THE KLEMME TIMES

VOLUME 41 — KLEMME, IOWA, WEDNESDAY EVENING, JANUARY 6, 1937 — NUMBER 33.

Goodell-Klemme Game Here Friday, January 15

ARRANGEMENTS FOR GAME PLANNED AT GARNER IS DEFINITELY CANCELLED

Both Games Will Be Played According To Original Schedule

High School officials have found it necessary to go back to original plans for the Klemme - Goodell basket ball game, and the game will be played on the Klemme floor the evening of January 15.

It was announced in the paper last week that this game would be played at Garner, but that arrangement has been definitely cancelled.

At that time the game was scheduled for the Garner floor and there seemed to be a good chance that the return game would also be played there. Many Goodell people, however, feel that they are entitled to have the game in their own gymnasium, so both teams will use their home floors.

Klemme Gymn Remodeled

The Klemme gym floor has been refinished during the holidays and the baskets have been set out to make it as much like an official playing court as possible. The Goodell game will be the first one to be played here since this work was done.

Every effort will be made to provide seats for a capacity crowd on the night of the fifteenth. Nobody should stay away.

Is No. 1 Game On Schedule!

As far as Goodell and Klemme basketball fans are concerned the big games of the season are the annual basketball games between the two schools.

In the past few years a lot of friendly rivalry has sprung up between Goodell and Klemme, and when the basketball teams get together, it means just one thing . . . REAL BASKETBALL GAME!

SHAMROCKS PLAY AT HAYFIELD THIS WEEK FRIDAY

The klemme Shamrocks will go to Hayfield this week Friday evening for the first conference game after the holiday vacation when Little Shamrocks will play the first game scheduled to start at 7:30 o'clock.

MR. AND MRS. PETER JOSTEN SURPRISED ON ANNIVERSARY

Relatives And Friends Have Dinner In Their Honor

Mr. and Mrs. Peter Josten were pleasantly surprised on their 40th wedding anniversary Tuesday evening when a number of relatives and friends dropped in on them for six o'clock chicken dinner.

Those present were Anna, Rosie and Wm. Becker, Eugene Habermann; Alfred Josten and son; Edmund Josten; Fred Becker and family; Mr. and Mrs. Henry Josten; John Josten; Erick Josten; Mr. and Mrs. Ed. Becker: Rev Calvin Grosshuesch and family: Miss Ethel Barz and Miss Marie Schmidt.

Following the dinner a program was enjoyed, consisting of singing, piano numbers, a talk by Rev. Calvin Grosshuesch, and general visiting was enjoyed and games were played.

KGLO GLOBE GAZETTE RADIO STATION NOW OPEN

Fourth Iowa Broadcasting Station To Transmit On 1210 Kilocycles

Radio Station KGLO offices are now open for business at the Hand hotel in Mason City.

The transmitter for KGLO is located two miles west of Mason City on highway 18 and has a tower 290 feet high and a beacon on top of the tower visible from 10 to 20 miles on a clear night. Ten miles of copper wire have been buried in for grounding purposes.

Begin Broadcasting Jan. 17

KGLO, which will operate on a wave length of 1210 kilocycles, will begin broadcasting on or about January 17th.

ESTHER BUSEMAN IS BRIDE OF ARTHUR SCHLAWIN

Ceremony Performed At Klemme Reformed Parsonage

As The Times goes to press, the news reaches us of the marriage of Miss Esther Buseman and Mr. Arthur Schlawin, which took place this Wednesday afternoon, January 6th at 2.00 o'clock at the Reformed Church parsonage Rev. Calvin Grosshuesch officiated.

The Bride, who is a daughter of Mr. and Mrs. Henry Buseman, of near Klemme, wore a blue crepe dress with accessories to match She was attended by Miss Ada Wille as Bridesmaid.

The Groom is a son of Mrs Wm Schlawin. He wore a suit of dark gray and Mr. Franklin Buseman acted as Best Man.

Both of these young people are highly respected in the community and have a large number of friends with who The Times joins in extending hearty congratulations.

Mr. and Mrs. Schlawin left on a trip for Waterloo and other points for a visit, after which they will go to house keeping on the Schlawin farm east of Klemme, which they will operate this coming year.

FAMILY REUNION HELD AT THE HENRY LEWIS HOME

A family reunion of the Etchens was held at the home of Mr. and Mrs Henry Lewis when members of the family enjoyed a big six o'clock dinner on Tuesday evening, December 29th. Those present were Mr. and Mrs. George Platt, Klemme; Lewis Etchen of Kansas City; Mrs. Lillian Brooks and Mr. and Mrs. Gerald Brooks and Mr. and Mrs. Claytus Melcher, all of Clear Lake; Albert Etchen and family, John Etchen and family, and Mr. and Mrs. Fred Etchen, all of Klemme This was Lewis Etchen's first visit to Klemme in about eighteen years, and his visit here was the motive for the reunion.

VAGABONDS WILL PLAY DIAMOND BREAD MONDAY

The Klemme Vagabonds will play Diamond Bread of Mason City on the local floor next Monday night, January 11th. There will be one game and it is called for 8 o'clock sharp.

Beat Thornton

The Vagabonds beat Thornton 31 to 28 Monday night on the floor at Thornton in a rather ragged contest. Pinkerton of Thornton collected the scoring honors when he dropped six field goals and 5 gift shots for a total of 17 points.

Kilgore leading the Klemme scoring attack with 4 loopers.

TWO-HEADED CALF BORN IN KLEMME ON NEW YEAR'S DAY

Here's Something Barnum Would Have Made a Fortune With

Carl Heginger reports the first story of the year, and it happened right here in Klemme.

On New Year's day one of Carl's choice cows decided to relieve the milk shortage by contributing a calf to the world. But the calf was more than a calf, it was almost two calves. The new arrival had two heads but died shortly after birth The freak of nature was provided with four ears two mouths and four eyes.

Had the critter lived we presume Carl would have gone into the show business and would have made Barnum look like a back number.

Ed. Jacobs At Des Moines Hospital

Ed. Jacobs underwent a major operation at a Des Moines hospital last Thursday for the relief of a nerve disorder which has caused him a lot of pain the last few months. Ed. has not been well since he was Injured In an auto accident last winter. The operation at Des Moines was performed on his spine and it is hoped that it will result in restoring his former good condition. Ed. is getting along as well as can be expected at this time, but will be confined to the hospital for another week.

World's Youngest Mayor Guest of LaGuardia and New York

Municipal budgets and such were discussed by the mayor of the world's largest city and world's youngest mayor when Mayor LaGuardia of New York played host to 17-year-old Mayor Daniel Kampan of Boys Town recently. Left to right above are LaGuardia, Kampan and Father Flanagan, founder and director of Boys Town.

THE world's youngest mayor visited New York recently as official guest of the mayor of the world's largest city—and they talked about budgets!

Danny Kampan, Mayor of Boys Town, Nebr., is only 17 and the youngest mayor of a real city in the world. As mayor of New York, Fiorello LaGuardia controls the largest municipal budget in the world.

After being locked in private conference in LaGuardia's office for some fifteen minutes, the mayor of New York admitted newspapermen and photographers:

"Mayor Kampan and I have exchanged credentials" LaGuardia said. "We've decided this job of being mayor isn't all it's cracked up to be!"

"You said it!" chimed in the youthful Kampan.

Going to New York to take part in a national radio broadcast, the Mayor of Boys Town and Father Flanagan, founder and director of the nationally famous home for homeless boys there were accorded all the courtesies and honors extended by the metropolis only to world celebrities. They were met at the train by Mayor LaGuardia's official motor cavalcade with smartly uniformed motorcycle officers flanking all sides. With screaming sirens clearing their way through the heavy New York traffic, they were whisked to the city hall for the big public reception.

While the two mayors posed for a battery of photographers, Father Flanagan stood in the background smiling gently, his eyes serious and kindly. He founded Boys Town, ten miles west of Omaha in 1917. Since then 4,466 homeless boys of all races, colors and creeds—from the 48 states of the union have been made good citizens there.

Beseiged by reporters for a history of his famous home he said: "No boy is a really bad boy. If you take him off the streets you can stem the tide of Crime. No one wants to be a criminal. It's only the lack of opportunity that makes boys criminals."

Breathless before the honors and recognition extended his homeless boys by the great American metropolis Father Flanagan told newspapermen how Boys Town began 19 years ago with five boys, how today present Boys Town with its 360 acres of fine farm land and modern buildings was his dream come true. With pride he showed reporters a recent letter written him by J. Edgar Hoover, head of the nation's G-Men. Hoover wrote: "If Boys Town were just financially able to care for all the boys that need its help, crime would be dealt one of the most effective and crushing blows I can imagine."

While in New York, young Kampan was offered an opportunity to attend an eastern preparatory school, a scholarship in an eastern college and a career. He turned them down with thanks, and a smile:

"Thank you very much" he said "but I think I'll go back with Father Flanagan!"

SHAMROCKS PLAY BELMOND BRONCOS NEXT TUESDAY

The Klemme Shamrocks will test their skill against the Belmond Broncos in a double header basketball game next Tuesday night on the Belmond floor.

This is he first time the Shamrocks and Broncos have scheduled a game.

MASONS AND STARS TO HAVE JOINT INSTALLATION

There will be a joint installation of the Masonic Lodge and Eastern Star Chapter at Garner on the evening of January 13.

All Star officers are notified to rehearse Monday evening.

All Masons and Stars are invited to attend.

5 ANNIVERSARIES OF WEDDINGS OBSERVED AT PARTY IN GOODELL

GOODELL—Mr and Mrs. L. W. Wesenberg entertained at a bridge party Friday night, Messrs. and Mesdames Nels Back, Ralph Hofer, Albert Schlichting, D. M. Conlan and O F. Conwell in honor of each couples wedding anniversary within the past week.

With the aid of an iron hook, T J Shaw, professional snake catcher of Austin, Tex., has caught more than 10,000 live rattlesnakes bare handed, and he has never been bitten.

Epworth Leaguers Had Watch Party on New Year's Eve

A large group of young people gathered at the Methodist Church on New Year's eve to attend a watch party sponsored by the Epworth League.

The evening was spent in playing games and enjoying stunts, after which lunch was served.

Third Week in January Home Butchering Week

The third week in January will be observed as Iowa home butchering week.

The week an annual observance, is set aside to remind farmers it is their last chance to butcher if they want to be sure of proper temperatures for curing, according to C. W McDonald, extension meat specialist at Iowa State College.

Temperature plays an important part in curing meat correctly, Mr. McDonald said, and he pointed out that unless animals are killed at least by the end of the week observed, there is no assurance proper temperatures can be obtained for the curing process.

Many Iowa farmers need to butcher earlier than is their custom, Mr. McDonald said.

EXPENSIVE

During the past year 80 persons were arrested for violations of the game laws. A total of $16,480 in fines was imposed by the Courts. Sixty-one guns were ordered confiscated and turned over to the Conservation Commission.

Funeral Services Held Thursday For Farmer

FRANKLIN ORGANIZED U. S. POSTAL SERVICE

Was America's First Postmaster General Under British

One of the first official actions concerning mail service in the American colonies was an order by the General Court of Massachusetts, in 1639, which directed that letters to be carried overseas were to be left at the home of one Mr Richard Fairbanks, who would see them placed on board ship. Hence Fairbanks has been called America's first postmaster.

In 1672 a monthly mail service was established between Boston and New York, but it was soon discontinued and not resumed until about ten years later Between 1673 and 1691 beginnings in postal service were made in Massachusetts, Connecticut, Pennsylvania and also Maryland.

The Intercolonial Postal Union was started by private parties under sanction of the British crown in 1693, the post roads being made through the forests. Carrying letters from Philadelphia to Boston took six weeks, and in winter service was frequently interrupted.

In 1707 the British government took over the system. In 1737 Benjamin Franklin became postmaster at Philadelphia and did much toward improving the service, later becoming deputy postmaster-general of the British colonies. The postal system was a losing business and Franklin paid the deficits out of his own pocket for several years. He later served for a short time as postmaster-general for the colonies during the Revolution.

Franklin established post routes from Massachusetts to Georgia, with numerous cross routes, and appointed postmasters in all of the principal communities. Thus was the foundation laid for the splendid postal service which the United States now enjoys.

The first postmaster-general appointed by President Washington was Samuel Osgood, but the postmaster-general was not considered a cabinet officer until 1829 In that year William T. Barry was appointed to the office by President Andrew Jackson.

175 ARE IN HANCOCK SAFETY COUNCIL NOW

GARNER—Enrollments in the newly organized safety council in Hancock county total 175, Mrs J E. Tierney, who has charge of the desk established at the courthouse, reported Wednesday Mrs. C E. Barnes, county chairman,, announced the following town directors for Hancock county which include Mayor A. C. Johnson, Corwith; Mayor J .L. Lloyd, Britt; Mayor A. O. Christensen, Crystal Lake; Mayor Bode, Woden; Mayor Stille, Klemme; Supt. R. N. Fish, Goodell; Dr. Stewart, Kanawha, and James O'Connor, Garner marshall will serve Hayfield and Miller.

MARRIAGE LICENSES ISSUED AT GARNER

Marriage licenses were issued by Clerk Elmer Raw to August Schwab, 24, Wesley, and Ruth Geiselhart, 18, Blue Earth, Minn.; Elmer D. Marr, 21, Spirit Lake, and Pauline Brown, 21, Corwith: Maurice E. Swan, 23, Britt, and Vera M. Thornburv, 21, Kanawha: and Frank J. W Hrubes, legal, of Britt, and Elsie Wellek, of Garner, legal.

LOTS OF WEATHER!

The weather man in Iowa has had more or less of a headache trying to make a good guess. During the past week we have had almost everything in weather from balmy spring-like days to below zero chills, rain and snow, sunshine and cloudiness and the thermometer has jumped up and down from ten below zero to forty above and all within 24 hours!

"Aunt" Ticie Taylor, who lives in a cabin in the Ozark Mountains of Missouri, has baked two dozen biscuits, three times a day, for 65 years.

FRANK LOOCK, TWIN LAKE FARMER DIED TUESDAY NIGHT, DEC. 29th

Frank Loock, 73, died at his home in Twin Lake township Tuesday night, December 29th after being ill for several months.

Funeral services were held Thursday afternoon from the Loock farm home with Rev. Wm. Zabilka officiating and Arthur Wellemeyer, funeral director in charge Interment was made in the Garner cemetery where Frank was laid to rest beside his brother.

Obituary

Mr. Frank Loock was born in Pommern, Germany February 24th, 1864 and died at his home in Twin Lake township December 29th, 1936 at the age of 72 years 10 months and 5 days.

He came to America with an older sister, Bertha when he was 18 years old. He worked out for four years, saving his money and sending it to his parents so that they too might come to he United States. In 1886 his father, mother, two brothers, and two sisters came. After renting for four years they bought the farm in Twin Lake township on which Frank has lived for the past 46 years.

While his father, mother, and sister Bertha have all been buried from the family home and laid to rest in the Liberty township cemetery, Frank was laid to rest in the Garner cemetery beside his brother August, who was at one time a blacksmith at Hayfield.

One sister died in infancy in Germany.

Frank was confirmed in the Lutheran Church in Germany, and although he has never had his church affiliations transferred, he has supported the Methodist Church and appreciated its services He lived a quiet life with a simple and undemonstrative faith in Christ.

The only known relatives who survive him are his brother and sister, Robert and Mary at home.

Card Of Thanks

We Wish to take this means of thanking our neighbors and friends for their kindness and assistance during our recent bereavement. We also want to thank those who sent flowers on otherwise expressed their sympathy in the loss of our brother Frank.

Robert Loock
Mary Loock

FORMER HANCOCK COUNTY PUBLISHER DIED IN COLORADO

Howard Arfica, who was reared in Goodell and who learned the printing trade under Louis Griswold, then publisher of the Goodell Globe, died in his home in Limon, Colorado on December 26th

Mr Africa edited the Klemme Times along in about 1900 for a short time for Mr Griswold Later, about 1903 he purchased the Crystal Lake paper and later the Kanawha paper.

The Africa family moved to Limon, Colorado 11 years ago at which time Mr Africa purchased the Limon paper

Mr Africa died following a heart illness which had bothered him for some years. He and his wife had made plans to spend the winter in California visiting their son Louis Mr Africa is also survived by three daughters, Inza (Mrs Riedesel) of Miles City, Montana Bessie (Mrs Pershing) of Limon, and Mable (Mrs. Risley) Limon.

His surviving sisters are Laura Stockwell and Ida Eldred of Sheldon Iowa: Minnie Savogue and Blanche Dieger Goodell, Iowa: Eva McElhree Sergeant Bluff Iowa, and Flora Wood, Marshalltown, Iowa.

Mr Africa was 53 years old.

Son Critically Ill

GOODELL—Mr. and Mrs. Anton Boller received word that their son, Ed Boller, was critically ill in a hospital in Los Angeles, Cal., from hemorrages. Two blood transfusions have been given him.

Washington Digest

National Topics Interpreted

BY WILLIAM BRUCKART

NATIONAL PRESS BLDG. WASHINGTON, D. C.

Washington—On the eve of the opening of a new congress, the seventy-fifth, there is great hullabaloo and clamor about social and economic legislation and particularly about the alleged necessity for constitutional amendments giving congress more power to deal with these problems. Much of the noise emanates from minorities, highly organized pressure groups, and it is difficult, therefore, to tell exactly what the attitude of the country, as a whole, may be.

Hullabaloo and Clamor

There are those both in congress and out who contend that the overwhelming vote for President Roosevelt's re-election constituted a mandate for immediate action on a number of these highly delicate and difficult questions. There are others whose contention is that the great vote given President Roosevelt was, in fact, a tribute to his personal popularity and that it was in no way connected with the various problems that are now before the country in individual capacity. Whatever the answer to these contending forces, the fact remains that we are due to hear something of them on the floors of the house and senate in the next few months.

One of the things about which we are hearing many, many words at the moment is a proposal for an amendment to the Constitution prohibiting child labor. It is the argument that such an amendment should be annexed to the Constitution and that it should give congress additional authority to enact legislation setting forth the details of this new type of prohibition.

Yet, while all of this raving and raging is going on, how many people are there who are aware of the fact that a constitutional amendment doing this very thing has been pending before the states for a little more than twelve years? How many people are there who recall that this amendment has been ratified by twenty-four states? Whatever their recollection is, it is a fact and it remains a fact that to all intents and purposes, enough states have refused to ratify the amendment to kill it off.

William Green, president of the American Federation of Labor, being alive to what he considers the meaning of the recent huge vote for President Roosevelt, has attempted to revive the fight for ratification of that child labor amendment above mentioned. He has written to the heads of the various state and local labor groups urging them to work for favorable action on the amendment in the states that have heretofore rejected it.

* * *

This brings up a new legal question. Stated succinctly, the question is whether a state legislature that has once rejected a proposition to amend the Constitution can reverse itself and approve the resolution after having once killed it. Mr. Green contends that this is possible. The American Bar association takes a contrary view.

New Legal Question

So, we are confronted with a problem within a problem and one that is likely to be distorted and twisted and misrepresented by those interests that have sought for a long time to make the Constitution appear outmoded. To become attached to the Constitution, an amendment must be ratified under the terms of the Constitution itself, by three-fourths of the states. That is thirty-six. Since twelve more states must ratify, there is likely to be a hard drive to gain some of the remaining states and to bring about reversal of positions already taken. It nearly always happens in "drives" that there is much loose mouthings and many unwarranted and unjustified statements. It probably will be so in this instance and the country must be on guard to sift the truth from the propaganda and must be prepared to make up its mind whether it desires to place in the Constitution a hard and fast rule that no child under eighteen years of age may be allowed to work gainfully.

For the sake of the record, herewith is the language of the proposed amendment that is now pending:

"The congress shall have power to limit, regulate and prohibit the labor of persons under eighteen years of age. The power of the several states is unimpaired by this article except that the operation of state laws shall be suspended to the extent necessary to give effect to legislation enacted by the congress."

From these words, it will be seen that an attempt is made to give congress greater power over the rights of states to legislate for themselves. Such a purport brings up in my mind the old question of whether a state or the federal government shall be supreme. There certainly are times, there are circumstances and there are conditions in which the federal government alone can deal with problems better than states can deal with them individually. But after all, conditions are not the same in any two states of the Union and it seems to me that the states ought to give careful thought to any proposition that takes away from them forever whatever rights are left to them under the Constitution. They ought to be free as far as they may be to handle their own problems on the basis of local requirements. And this is written, let me emphasize, not in opposition to any proposal that would abolish child labor.

* * *

The country cannot know definitely until President Roosevelt delivers his message to the new congress, dealing with the state of the Union, exactly what his position is going to be on the so-called social welfare problems of the country. This is a general category and involves such things as the so-called social security legislation and legislation giving the federal government greater control over private business. The two phases go hand in hand and as far as I have been able to discover, it will be impossible to deal with one without in some manner dealing with the other.

Social Welfare

For example, the present social security statutes have a direct effect upon business through their taxation provisions. While basically they are designed to protect against the sufferings of unemployment and the destitution of the aged who are without resources, it can be readily seen that somebody must pay the bill. The Roosevelt administration's theory is that private employers, meaning business as a whole, shall be the logical source from which to draw the financial protection that is conceived to be necessary.

But in this theory there is involved very definitely the right of the federal government to enter into the fields that are now occupied or may be occupied by the states. It is largely a taxing proposition that the federal government must use if it is going to reach those classes able to pay. But the Constitution, federal laws and traditional practices of our people have built up certain lines of demarcation between federal and state rights. The question therefore becomes simply one that requires determination by the people whether they are going to allow the federal government to encroach further upon the fields that hitherto have been reserved for the states.

We hear much talk about a revival of NRA; a revival of it on a basis that will make it constitutional and one with provisions that will reach a greater percentage of business than was reached by the original NRA. Organized labor seems to be in favor of this proposition and naturally will exert considerable power in congress, but some lawyers among the representatives and senators tell me that they do not see how the purpose can be accomplished without a constitutional amendment.

On the basis of all of the information and opinion that I have been able to gather, my guess would be that before this session of congress is over something tangible in the way of a new consitutional amendment will be offered. It would seem, on the basis of the present trends, that it will be possible for the different schools of thought on this subject to get together only upon a constitutional resolution. My guess is, further, that it is utterly impossible for all of the groups and blocs to reach an understanding on legislation along these lines. Few of them are willing to compromise and without the attitude of compromise on highly controversial legislation, nothing except stalemates results. Some observers even now hold the belief that it will be impossible for any agreement to be reached within congress on any of these social welfare propositions simply because the range of views as to what is good for the country is so wide.

* * *

There are certain bits of evidence now to be seen that indicate a more determined position on the part of business itself. I think it could be said without equivocation that the business interests have been the target for political demagoguery in the last few years to a greater extent than ever in history. Of course, business has not come forth with clean hands. Yet, it is made to appear now that business has taken about all of the maltreatment to which it is entitled and it would seem, therefore, that the time has arrived for it to be given some consideration by the government which has supervision over it as well as us as individuals.

What About Business?

© Western Newspaper Union.

Scenes and Persons in the Current News

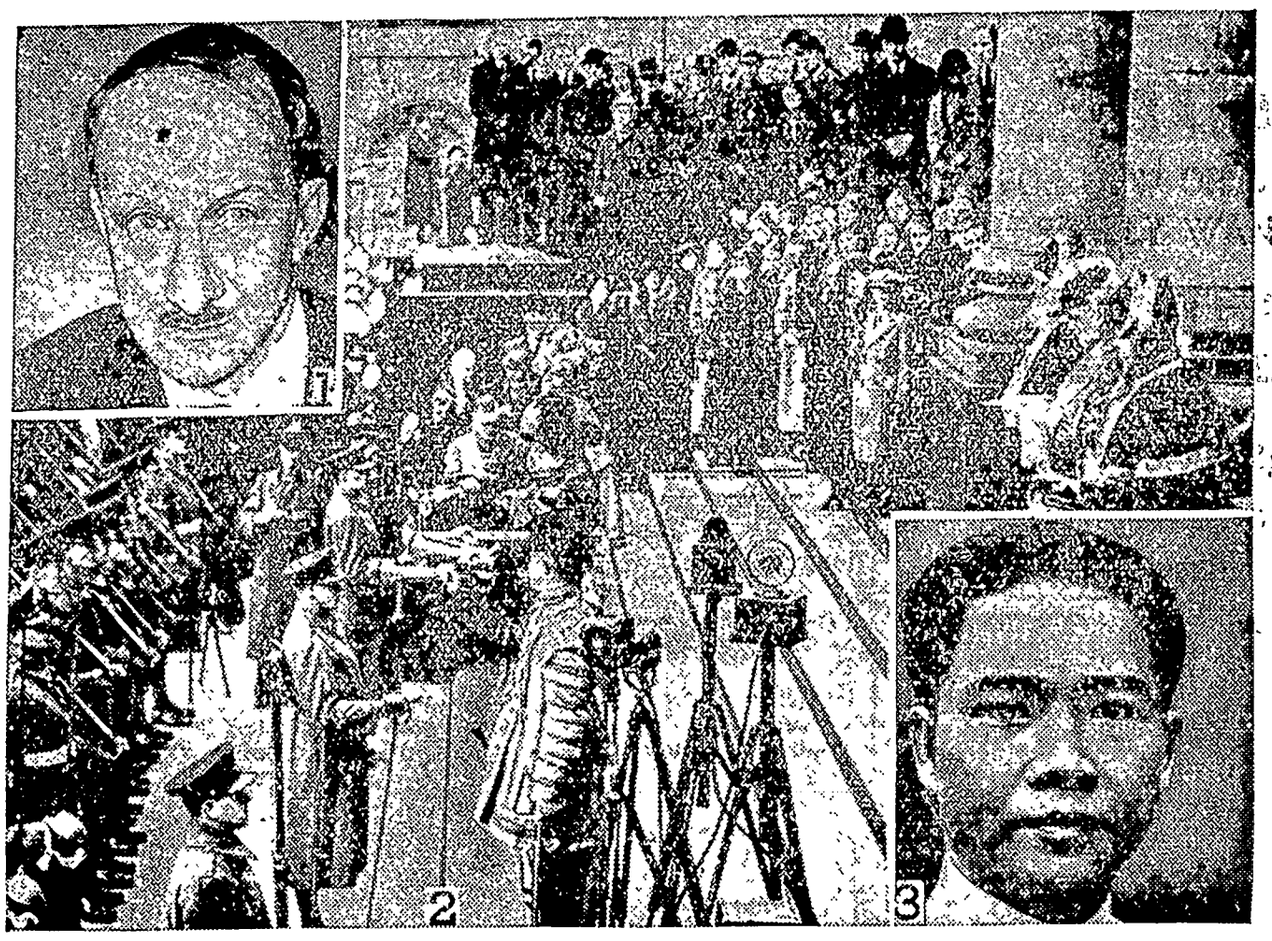

1—Georges Bonnet, former minister of finance, now slated to become French ambassador to the United States. 2—Ceremonies in London at which the Duke of York was officially proclaimed King George VI of England. 3—Generalissimo Chiang-Kai-shek of China who was recently kidnaped by rival war lords.

Chicago's "Perfect" Driving School

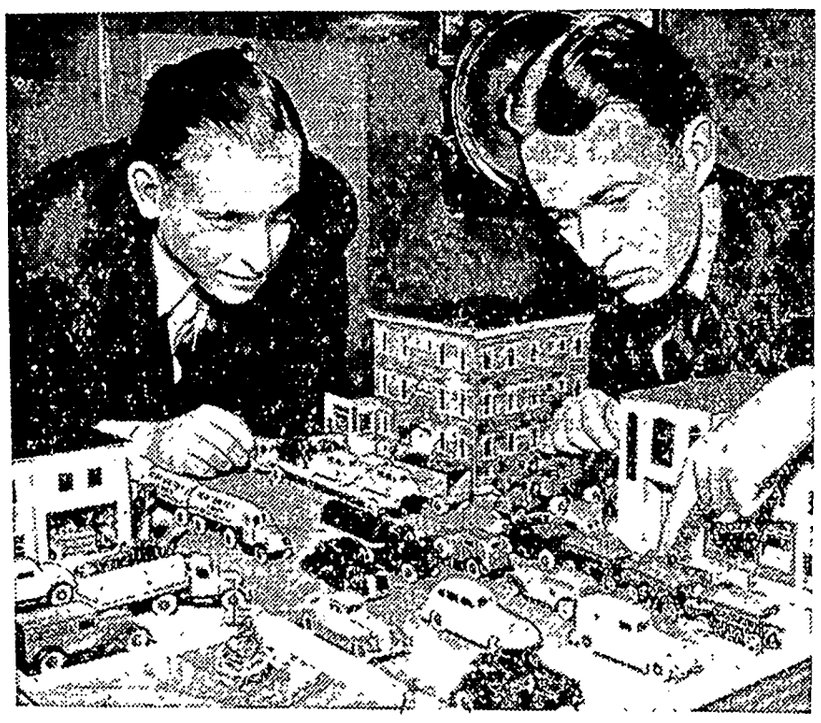

Models of street intersections with dense traffic are used to teach traffic regulations to students at the safe driving school of Lane Technical high school.

ROYAL EXILE

Former King Edward VIII of England who abdicated his throne that he might marry Mrs. Wallis Warfield Simpson, former Baltimore beauty. Edward was succeeded by his brother the Duke of York.

JOINS TREASURY STAFF

Arthur H. Kent, of Chicago, who was recently sworn in by Secretary Morgenthau, as new assistant general counsel of the Treasury department. He fills the office made vacant by the recent resignation of Clayton M. Turney.

Cage Season Calls College Stars

With basketball succeeding football in the interest of athletic fans leading college and university fives are entering a strenuous season Photograph shows Coach Arthur "Dutch" Lonborg of Northwestern university, Evanston, Ill., as he diagrams plays for his first string squad. Left to right, standing, are: Voights, Trankle, McMichaels, Smith and Vance.

Night Turned Into Day on Golden Gate Span

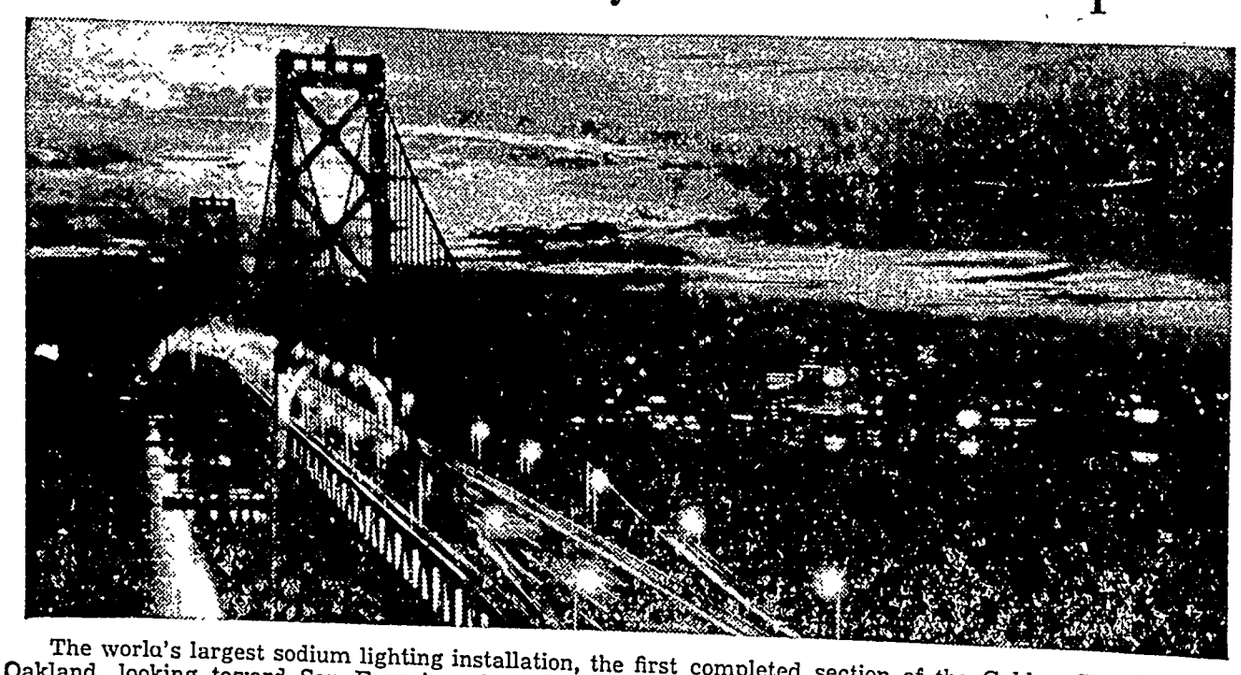

The world's largest sodium lighting installation, the first completed section of the Golden Gate bridge to Oakland, looking toward San Francisco from Yerba Buena island. Nine hundred and twenty-four sodium lights, the equivalent of 35 full moons makes the highway so bright that car headlights are unnecessary.

Here's a Smart Rug That's Easy to Make

Just a simple square, repeated and joined together forms this smart rug. You'll love doing the colorful squares in varied colors, and, in no time at all, you'll have enough completed to make this stunning rug. Here's one way to

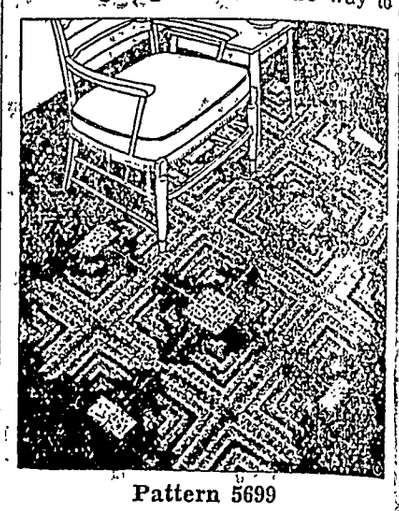

Pattern 5699

turn useless rags into something worthwhile, though rug wool or candlewicking may also be used.

Done in Germantown, the square would make a handsome cushion or chair set. In pattern 5699 you will find complete instructions and charts for making the square shown; an illustration of it and of the stitches needed; material requirements.

To obtain this pattern send 15 cents in stamps or coins (coins preferred) to The Sewing Circle Household Arts Dept., 259 W. Fourteenth street, New York, N. Y.

Write plainly pattern number, your name and address.

Mistakes From Pride

I HAVE been more and more convinced, the more I think of it, that, in general, pride is at the bottom of all great mistakes. All the other passions do occasional good; but whenever pride puts in its word, everything goes wrong, and what it might really be desirable to do, quietly and innocently, it is mortally dangerous to do proudly.—Ruskin.

The most affluent may be stripped of all, and find his worldly comforts like so many weather leaves dropping from him.

PAIN IN BACK

NEARLY DROVE HER CRAZY Got Quick RELIEF By Rubbing

Muscles were so sore she could hardly touch them. Used Hamlins Wizard Oil and found wonderful relief. Just rubbed it on and rubbed it in. Thousands say Hamlins Wizard Oil works wonders for stiff, aching muscles. Why suffer? Get a bottle for speedy comfort. Pleasant odor. Will not stain clothes. At all druggists.

HAMLINS WIZARD OIL

For MUSCULAR ACHES and PAINS Due to RHEUMATISM—NEURALGIA LUMBAGO—CHEST COLDS

Equality

To make a friend there must first exist some notion of equality.

AT LAST

A COUGH RELIEF—THAT ALSO SPEEDS RECOVERY

Remember the name! It's FOLEY'S HONEY & TAR! Double-acting. One set of ingredients quickly soothes, relieves tickling, hacking, coughing . . . coats irritated throat linings to keep you from coughing. Another set reaches the bronchial tubes, loosens phlegm, helps break up a cough due to a cold *and speeds recovery*. For quick relief and *speeded-up recovery*, ask your druggist for double-acting FOLEY'S HONEY & TAR. Ideal for children, too. Get a bottle today.

Opposite the Subway Terminal

LOS ANGELES

555 ROOMS BATHS

The Most convenient
The Best accommodations
The Finest meals

From $2.50 PER DAY

Easy chairs, sleep-inspiring beds, large rooms with luxurious fittings

Unsurpassed service and luxury are yours at amazingly low cost

Grill
Tavern
Coffee Shop

New HOTEL CLARK

P.G.B. MORRISS Mgr.

Lindbergh and Eckener at British Pilots' Dinner

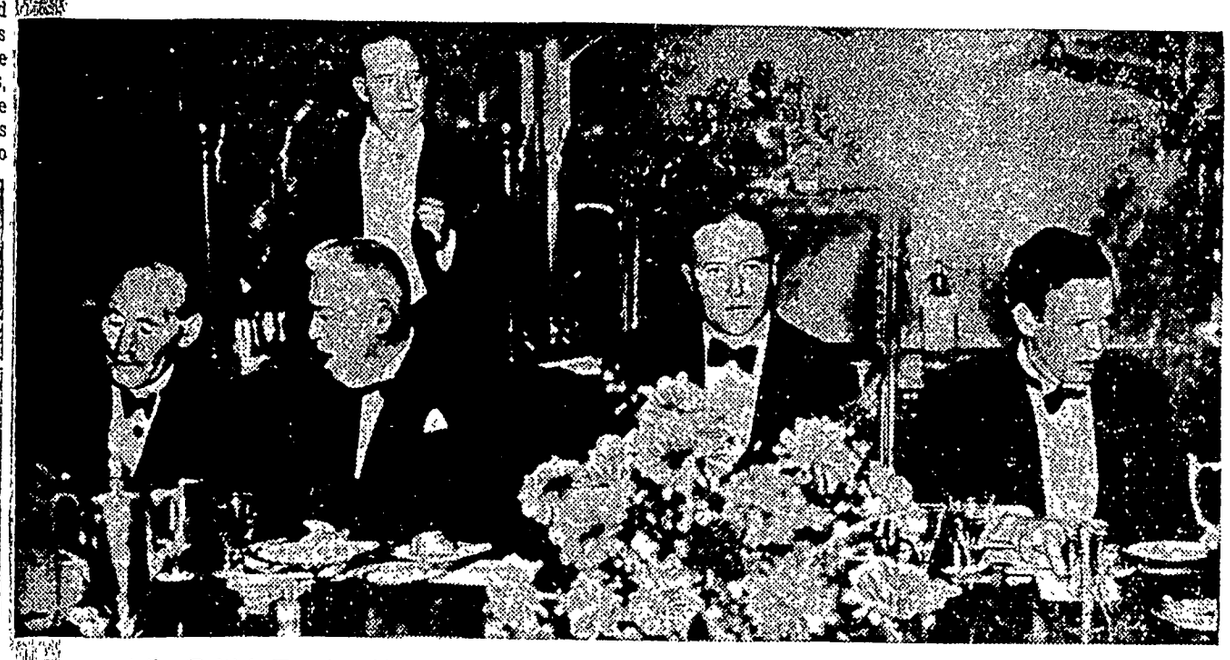

Scene at the British Empire Air Pilots guild dinner held at the Innholders' hall in London recently in honor of Capt. F. E. Guest, C. B. E. Showing, left to right: Capt. Guest; Dr. Eckener; A. C. Lamplugh, deputy master; and Col. Charles A. Lindbergh. Dr. Eckener flew from Germany to attend the dinner. Capt. Guest is a former air secretary of Great Britain.

AIDS TRUCK FARMERS

Alfred Pfeiffer, former salesman, whose invention of a machine to cover plants with paper coats on the approach of freezing weather is seen as a boon to winter truck farmers. Pfeiffer, a native of Comfort, Texas, got the idea for the machine in 1932 and worked to perfect it until last summer.

She May Wear the Crown of England

Recent photograph of Princess Elizabeth, ten-year-old daughter of King George VI and Queen Elizabeth of England. With the ascent of her father to the throne on the recent abdication of King Edward VIII she is next in line. Should she eventually ascend the throne, she will wear the crown last worn by Queen Victoria.

Solons Gather for Congress Opening

Vice President John N. Garner and U. S. Senator James Hamilton Lewis of Illinois, whip of the senate, are seen conferring over plans for the opening of the new Seventy-fifth congress.

YOUNGEST U. S. MAYOR

Kennard E. Goldsmith, twenty-three - year - old mayor of Portsmouth, N. H., said to be the youngest municipal executive in the United States. Young Goldsmith, a college graduate, was elected on the Republican ticket in the November landslide, defeating the Democratic incumbent.

Tennis Helps Keep Movie Beauties Slender

Under the expert instruction of Dick Skeen, filmdom's favorite tennis pro, film beauties of Hollywood take daily lessons, for the purpose of keeping their perfect figures. Left to right: Betty Jane Rhodes, Marie O'Driscoll, Barbara Read, Nan Grey, film beauties, shown with tennis instructor, Dick Skeen, as they learn the fine points of tennis.

Keeping Up With Science

By Science Service

© Science Service.—WNU Service.

Unseen Light Helps Enforce Sanitation Laws in New York

It Reveals Quality of Mattress Materials

NEW YORK. — "Invisible light," the same kind that gives healthy tans, is helping the bedding division of the New York department of labor run down violators who stuff mattresses with second-hand material but tag them: "filled with new cotton."

"We are using the ultra-violet fluorescence as a principle test in the prosecution of such cases," David Himmelfarb of the laboratory told a meeting of the American Association of Textile Chemists and Colorists. The ultra-violet light quickly discloses to the inspector whether the cotton fibers and felts used in making mattresses are second-hand or new.

Traps Cheating Makers.

"This work has been developed in our laboratory in order to make sure that all mattresses sold in the state of New York are properly designated and that when the tag calls for new material, it shall be actually new material, because there has been practice of using second-hand material," he went on to say.

The unique test is based on the fact that when various textile fibers are exposed to the proper type of ultra-violet rays they each fluoresce in different ways, thus enabling them to be distinguished from each other. Fluorescence is the power of a substance to absorb certain wavelengths of light, usually invisible, and to re-emit it as visible light. Thus, new cotton when exposed to practically invisible ultra-violet rays glows with a purplish or violet light or fluorescence. On the other hand, if the cotton is old or second-hand it glows with ivory-white fluorescence. The differences in fluorescence, therefore, reveal the age of the cotton fiber to the tester.

With his mercury quartz arc lamp, provided with a filter that cuts out most of the visible ultra-violet rays, the tester directs streams of the invisible rays from the lamp onto the mattress stuffing and from the color of the light given off can draw pretty sure conclusions as to whether the stuffings are new or old fibers.

This test should be of great value to those many states which have laws requiring manufacturers to disclose to th purchaser, usually by an attached cloth label, the kind and nature of the filling material used in mattresses and upholstered furniture.

Mystery Gland in Bees Unlocks Cradle Doors

BERLIN.—Every worker bee carries a gland that is of no use to her but serves the coming generation. The existence of this gland, under the bee's lower jaw, has long been known, but nobody knew what it was used for.

Now Dr. Karl Dreher, of the Marburg Zoological institute, has found that this maxillary gland, as it is called, secretes a substance that dissolves the cocoons in which young bees develop, when they are ready to emerge.

This gland is indispensable for the life of the hive, as a matter of fact, because the young bees cannot break the cocoon cases themselves, and the jaws of the nurse-bees are too short and blunt to open them by biting. This is especially true for the queen-bee cocoons,

Plant "Missing Links" Discovered in Oregon

BEND, ORE.—Plant "missing links", closing a gap in the history of life on this continent, have been discovered in Oregon, and the discovery has been verified by Dr. Ralph W. Chaney of the Carnegie Institution of Washington.

The new-found fossils date from the Pliocene geologic epoch, which came before the Great Ice age. The beds were uncovered during the progress of recent highway construction. They are capped with approximately 100 feet of lava. The discovery verified a prediction made by Dr. Chaney many years ago, when he said that willows and poplars would be abundantly represented in beds of this age, wherever they were found. Many leaf-impressions of these trees are among the new fossil finds,

New Germ-Killing Oil Is Obtained From the Ti-Tree

It Destroys Bacteria and Promotes Healing

SINCE the early days of antiseptic surgery and of crude antiseptics, medical men have been looking for a substance that would kill bacteria—especially the germs that infest wounds—without harming the living tissue of the patient. Such a substance seems to have been found in an essential oil distilled from the Australian ti-tree.

Few people outside Australia had heard of the ti-tree until recently, but now surgeons are beginning to wonder whether the oil is to make their professional dream come true. Tested by the standard method, ti-tree oil was from eleven to thirteen times as effective as carbolic acid of the same strength in killing typhoid bacteria, yet it is non-poisonous.

It Promotes Healing.

Not only is it non-irritating to wounded human tissues, but it is claimed actually to promote the healing of wounds. It is said to dissolve and bring away pus without injuring the healthy tissue.

All other disinfectants and germicides irritate, if they do not destroy, human tissue to some extent, so that their application to a wound must represent a compromise between killing the bacteria and harming the patient. Ti-tree oil is being used by Australian doctors and dentists with remarkable success in treating skin diseases, septic wounds, abscesses, and pyorrhoea, according to the Medical Journal of Australia.

Used Also in Perfumery.

It is a pale lemon-colored, pleasant-smelling oil with an odor resembling nutmeg. This has caused it to be employed in perfumery, but its most refined uses will be in medical and surgical practice.

The chemistry of ti-tree oil has not yet been cleared up, so that it is not known to what the oil owes its peculiar virtue. Ti-tree oil seems, however, to have a more complex composition than many oils originating in Australia, that land of strange plants and animals.

The ti-tree grows only in a belt near the north coast of New South Wales, and its oil is so little known to the world that only one firm in London is handling it.

Interstellar Space May Contain the Element Titanium

CAMBRIDGE, MASS. — Discovery in far-off interstellar space of what is probably ionized gas of the element titanium, a find astronomers say is likely to prove of tremendous significance in learning the content and nature of these nearly vacuous regions, has been reported to the Harvard Observatory by the Mount Wilson Observatory in California.

The find was made by Dr. Walter S. Adams, director of the Mount Wilson observatory, and Dr. Theodore Dunham, a member of the staff, while they were conducting research on the ultraviolet part of the spectrum of the bright star Chi 2 Orionis.

Will Be of Vast Importance.

Harvard astronomers declared, "It seems probable that if the discovery of the interstellar titanium is confirmed it will give information concerning the content and nature of interstellar space that is of more importance than was the discovery of sodium and calcium in nearly empty space."

The star Chi Aurigae also shows the new titanium lines, Dr. Adams and Dr. Dunham reported, and it is probable, they added, that further research on the spectra of the hot stars will reveal the presence of this intervening matter in all directions from the earth.

Glass Wool Is Good Soil for Orchids

WASHINGTON — Hobby and professional interests are combined in a unique fashion by Dr. George W. Morey of the Carnegie Institution of Washington. Dr. Morey is a physical chemist in the institution's geophysical laboratory, specializing in the study of glass and glass-like compounds. As an avocation, he grows orchids.

Recently he has discovered that orchids can be grown to good advantage by rooting them in glass wool, a fluffy material made of matted threads of very fine spun glass, now widely used for a number of purposes, from house insulation to the weaving of fancy fabrics.

POULTRY

FEED HIGH; CULL POULTRY FLOCKS

Owners of Birds Urged to Keep Only Good Stock.

By Roy S. Dearstyne, Head of Poultry Department, North Carolina State College.—WNU Service.

The high price of feedstuffs is leading to a critical situation in the poultry industry. Small flock owners are especially hard hit.

But regardless of price, the poultryman cannot compromise with balanced feeding if he hopes to maintain the quality of his flock.

Very cheap mashes are usually low in digestibility and thus are costly in the long run.

If you have inferior birds in your flock cull them out and spend your mohey only to feed the really good birds. If you cannot afford to feed all your birds well, keep only those you can afford to feed.

If there has been a time during the past ten years when poultrymen had to cull very carefully, now is that time.

To meet high feed prices, the average production per bird in the flock must be increased, and this can be done by keeping only the highest producers.

The lesson of this year should be sufficient to prove to all poultrymen that a better breeding program for the future is imperative. If more attention had been paid to breeding in the past poultrymen would not be so bothered by high prices now.

And right now is the time to start breeding for the future. When mating the breeding birds, place the males in the pens in time to adapt themselves to new conditions before eggs are saved for hatching.

Be sure that only vigorous, healthy, standard males of good type are placed in the breeding pens. There should be one male for every 14 to 16 females of the American breeds.

Control of Coccidiosis With Sulphur Treatment

Practical studies looking to control of coccidiosis, dread disease of chickens, with use of a sulphur treatment have produced results that augur well for the country's poultry farmers, according to recent surveys by the agricultural research advisory bureau.

Pointing to the experiments successfully conducted by Dr. C. A. Herrick and C. E. Holmes, of the University of Wisconsin, the bureau declares that regular feeding of a mash mixed with sulphur gives evidence of providing a method of control for this scourge of the poultry raisers. During these tests it was found that different degrees of control could be obtained by varying the amount of sulphur fed. In the broiler section of the East where coccidiosis is widely prevalent a modification of the method used by Herrick and Holmes has been found effective.

B. F. Jarvis, poultry technician working independently in Maryland and Delaware, has found that 10 per cent of sulphur added to growing mash and fed a full day each week is effective in controlling coccidiosis in broiler flocks confined to houses. Other experiments point to the value of the daily feeding of two or three per cent sulphur in the mash as a method of control.

Grain to Develop Birds

In feeding grain the poultryman should bear in mind that birds will not develop normally on grain alone, and that a balanced developing mash should be before the birds at all times. Good results have been secured by having both grain and mash available to the birds at all times. Other poultrymen give a liberal feeding of grain in the morning and again in the evening. Both systems have given good results and the main thing to remember is that grain should be fed more liberally during the developing period than at any other time and that the grain mixture should consist of equal parts of yellow corn and wheat.

Substitute for Green Feed

A good grade of cod liver oil that has been tested for potency and vitamin content may be substituted in part for green feed, says a North Carolina State college poultry expert. One pound or one pint should be added to each 100 pounds of mash when the substitution is made or it may be fed on the grain instead of mixing with the mash when more convenient. Where possible, some cured alfalfa hay or lespedeza should be provided.

Imported Eggs Unsafe

Millions of pounds of liquid eggs are shipped into the United States every year from China, where poultry production is of nondescript character, and these are used mainly by bakeries and candy manufacturers—these imports despite the need of this domestic market for the domestic poultrymen. Now comes word that these imported eggs are a menace to health, even if cooked; cooking does not destroy all disease-producing organisms.

The Klemme Times

R. A. JORGENSON, Publisher.

Entered At The Post Office At Klemme, Ia., as 2nd Class Matter

12—TELEPHONE NUMBER—12

SUBSCRIPTION RATES

In Hancock County $1.50 per year
(In advance $1.00 per year)
All Iowa Subscribers $2.00 per year
Outside Iowa $2.50 per year

All subscriptions for papers going to points within the county are considered continuing yearly subscriptions to be discontinued only upon notice from subscribers or at publisher's discretion. All other subscriptions will be discontinued one month after expiration, if not renewed. But time for payment will be extended if arrangement is made by the subscriber.

THIS HUNTER NOT ARRESTED

He had no license nor did he have a "duck stamp." Neither did he have his gun "plugged" to accommodate three "shots." He had "shot" at least a hundred ducks, among them being two wood ducks and a flock of canvasbacks. He even made two "shots" after 4:00 p. m. To top it off he boasted about his "hunting" to the Conservation Officer and promised to give him a set of the pictures when they were finished.

Then he loaded up his gun and got into his car, all ready to take a "pot shot" along the highway.

This fine sportsman was not arrested—or was he? What do you think?

1,100 Cars Licensed

Approximately 1,100 cars had already been licensed in Hancock county since December 1st, County Treasurer Roy L. McMillin said on Tuesday. Licenses must be secured by February 1st.

Heated Laying House Will Mean Higher Yield of Eggs

Increased egg production during cold winter months resulting from artificial heating of the hen house will often pay for the cost of providing the laying flock with this comfort declares H. L. Wilcke head of the Poultry Husbandry Department Iowa State College.

While experiments have shown that there is little or no profit considering production over a yearly period, in the heated over the unheated pens, there is higher egg production during the cold months in the heated houses and higher egg prices in this period will pay for the comfort of the flock. A brooder stove encased in a metal frame is satisfactory as a heating unit.

COLD AND DROUGTH OF PAST TWO YEARS HARD ON WILDLIFE

The past two years have not been favorable to fish and game in the State of Iowa. The drought of 1934 brought about conditions which were very unfavorable. The dry weather dried up lakes and sloughs and caused low water stages in all of the streams, and this was not favorable to fish life. It also affected the growth of vegetation which provides food and shelter for game and wild life.

The winter of 1935-1936 was the most severe in the history of the State, causing heavy losses in fish game and other wildlife. The drouth of 1936 followed this severe winter and it, also, was very unfavorable to both fish and game.

Despite the averse conditions the program of improving fishing and hunting conditions has gone forward. The Conservation Commission feels that with intelligent handling of the wildlife resources and with the definite program which has been set up and is being carried out, additional opportunities for more recreation in the form of hunting and fishing will be provided for the people of Iowa.

According to the Conservation Commission, rabbits may be sold by the hunters to merchants for resale purposes, but only in quantities not to exceed the daily bag limit of 15 each day. The merchant may not have to exceed 30 in his possession at any one time, provided he also has a hunting license to show that he is in lawful possession of the game purchased.

SALE OF RABBITS

To ship rabbits or to transport in any manner for the purpose of sale is unlawful under the Iowa statutes. This rule holds true of all game.

Low storage stocks of butter low production and increasing consumer demand all indicate that even the curently high prices of butter are due for a rise during the winter, perhaps to the highest point for several years.

Gorillas Live in Groups; Have Fresh Bed Every Day

According to an authority in the Los Angeles Times, gorillas live in family groups. Mothers take care of the young and, it is believed that mates remain together until separated by old age or death. Gorillas eat bamboo shoots, wild celery and the buds of trees. An hour before sunset the family selects a favorable site in a bamboo shelter. Each animal sits down, pulls grass all about it in a circle, then gathers twigs to fashion the walls of its nest. Maybe two mates join together and build a double bed.

A mother, preparing a nest for herself and baby, builds a sort of bed and a half. Sleep comes with darkness. They are up with the sun, and start breakfasting on bamboo shoots. Traveling slowly, when tired they sit down and do nothing but stare into space, or possibly pick their teeth. A mischievous youngster offends a mother; she jumps at him, and he rushes up a tree and too far out on the branches for her to follow.

If a bold individual offends the head of the family, the old man pounces upon the offender, shrieking and screaming, others join in and it becomes a free-for-all brawl. The scrap ends as quickly as it started, the pack wanders on in search of wild celery—a change from the bamboo diet. Then as evening darkens and cools bedmaking begins anew, for gorillas are always moving and never sleep twice in the same bed.

Zircons, More Than Other Gems, Resemble Diamonds

Zircon is a native silicate of zirconium which occurs as rounded pebbles and as tetrahedral crystals with pointed ends. Zircon has a hardness of 7.5, and is usually brown and opaque, though some is transparent and beautifully colored. Because of their hardness, double refraction and rich colors, the transparent varieties of zircon have been highly prized as gems. In dispersive power, zircon is exceeded only by the diamond, according to a writer in the Indianapolis News. The red zircons are called hyacinth; those that are golden yellow, jacinth; while those that are colorless, a condition usually produced by heating, are known as jargon. Colorless zircon, more than any other gem, closely resembles a diamond. It is easily distinguished because the diamond is not double refracting. The most valuable zircons are obtained in Ceylon and New South Wales.

Excellent crystals are found in Norway, Russia and Canada. In the United States, zircon is produced most extensively in Florida, but is found also in North Carolina, New York, New Jersey and Colorado. The ordinary opaque varieties are employed for furnace and crucible linings, and in making the brilliant zircon light, which is similar to the limelight.

Oslo, Norway's Capital

Oslo was the ancient name of the capital of Norway, the city being founded, according to Norwegian tradition, in 1048 by King Harald Haardraade, and by the end of the Fourteenth century had become the chief city of the kingdom. In 1624 Oslo was destroyed by fire. King Christian IV immediately rebuilt the capital on the opposite side of the Aker river and named it Kristiana, or, in English, Christiania. But Oslo continued to be the name of a suburb on the east side of the Aker where the original city had stood. Soon after the World war a movement began in Norway to have the name of the capital changed back to its early form. This was done on July 11, 1924, by the Norwegian legislature, and after January 1, 1925, Oslo again became the official name of the capital.

Fort Schuyler

Fort Schuyler stands at the end of Throgs Neck, which juts into the Sound at its juncture with the East river. An irregular pentagon, it was designed in 1833, according to the French style then in vogue, for both land and sea defense. It was coupled with Fort Totten at Willetts Point as one of twin fortifications guarding the eastern waterway to New York. The builders hoped to preclude further invasions such as occurred when Lord Howe, using Throgs Neck as his base during the Revolution drove Washington out of New York to White Plains.

The "Old Curiosity Shop"

A store on the southwest corner of the square known as Lincoln's Inn Fields, in the heart of London, is designated as the "Old Curiosity Shop" and pointed out to tourists as the place made famous by Dickens. However, the book "The Real Dickens Land" by H. S. and C. W. B. Ward states that the shop in Dickens' novel cannot be connected with this one which has been visited by so many thousands of pilgrims from all parts of the world, for Allbut says that Dickens himself pointed out 10 Green street, Leicester Square, London (a shop long since rebuilt) as the actual original.

Used Merchant of Venice Plot

Robert Wilson, an actor and playwright who died in 1600 had previously used the plot of the Merchant of Venice in his play, the "Three Ladies of London," which appeared in 1584. Shakespeare's Merchant of Venice was written about 1594-98, the precise date being uncertain. It was not printed until 1600.

Poland Is Fifth Largest Country in All Europe

Occupying an area of 150,000 square miles, Poland is the fifth largest country in Europe and, with more than 33,000,000 inhabitants, ranks sixth in population. Warsaw, the capital, is at the geographical center of the continent and therefore easily and quickly accessible to every other important city, writes Theodore Irwin in the Chicago Tribune.

Warsaw, on the Vistula, is the seventh largest city in Europe. Here the modern mingles with the medieval to produce a city of contrasts. A landmark is the Old Market place, which looks exactly as it did four centuries ago. It stands in the old part of the town, the Stare Miasto, interwoven by picturesque back streets and gaily painted Sixteenth century houses. The Lazienki, built by the last Polish king, the renowned Fukier wine cellars which boast of vintages as far back as 1606; the National and Art museums.

Cracow, in the Southwest, is Poland's most characteristic city, uniting and representing the nation's Old world culture and architecture. Cracow chief pride is the Wawel, the ancient fortress-castle where for more than 600 years Polish kings and heroes were buried. At the Wawel there is a collection of Dutch tapestries valued at a million dollars each. In the court yard knights of old held their tournaments. Museums offer not only the art of Polish genius, but masterpieces by Leonardo da Vinci, Titian, and Rembrandt. A few miles to the south of Cracow are the old salt mines of Wieliczka which contain an underground city, 1,000 feet beneath the surface, and carved from the salt rock. Here are two large chapels, long corridors, streets, a ballroom, post office—all carved out of salt crystals—a subterranean lake, and a "population" of 1,700 miners. Year after year, in their spare time, the miners have worked at their salt sculpture.

Canals, Box Trees Famed in Holland's Water Towns

No traveler knows Holland unless he has seen at least one water-village. One of the loveliest, Aalsmeer, consists of one long, straight village street; in fact, no more than a narrow towing path, with a canal on either side. Small swing bridges connect the houses with this towing path, and many of them are entirely encircled by water, each one solitary, picturesque and prosperous. The villagers propel their barges by means of a pole, to take to market the box trees for which Aalsmeer is famous.

The box tree nurseries are most curious, for here the industry has existed for 200 years. In the rich peaty soil, the box trees are trained into every conceivable shape, balls, men, dogs, lions, sofas, chairs, ships and birds. It all looks as if some enchanter had waved his wand over a menagerie and turned all living things into box trees.

Answer and Reply

The distinction drawn from the meanings of the words answer and reply may be stated as follows: We answer a question but reply to a remonstrance. Answer is used also in the sense of acknowledge, as when one writes a letter in reply to a communication previously received. A reply is that which is said in answer to something, as to an attack or protest, but may avoid the issue; wqhence we get the expression, "The reply is no answer." To be an answer, says Literary Digest, the reply must be such as will cover the issue completely and so satisfactorily as to preclude further discussion.

Growing Money on Vines

Did you ever hear of money growing on a vine? Figuratively speaking, that is what happened when the new negro republic of Haiti came into existence in 1807. It grew its money, says Pathfinder Magazine. Henry Christophe, first president, ordered all gourds—used by the natives for bowls, bottles and other utensils—confiscated and soon had more than 200,000 in the treasury. He then placed an arbitrary value of 20 sous on each gourd and bought up the coffee crop with them and resold the coffee to European merchants for gold. Since then the gourde (e) (20 cents) has been the unit for Haitian currency.

Gods Depicted on Coins

From 112 B. C. on, various gods and goddesses are depicted on coins. The quinarii, about 101 B. C., bear the heads of Jupiter or Apollo, and all have Victory crowning a trophy, except in the case of a coin of M. Porcius Cato, which shows Victory seated. After this period there is an occasional head of Roma on the obverse of denarii, but a multitude of other gods and goddesses, such as Juno, Diana, Saturn, Bacchus and Apollo appear. The reverses are various types and almost defy classification and cover a maze of subjects, ranging from religion to architecture.

Impressions on the Retina

Although most impressions made on the retina of the eye remain only one-fiftieth of a second, this is sometimes far longer than the time the original image lasts. An excellent example, writes Bob Heberger, Rochester, N. Y., in Collier's Weekly, is the impression made by an electric spark which, when flashed on and off in one two-millionth of a second, remains on the retina 40,000 times longer than its actual duration.

KLEMME REFORMED CHURCH
Calvin Grosshuesch, Pastor

Sunday, January 10

10:00 a. m. German service.
11:00 a. m. Sunday School.
7:30 p. m. Tuesday. The Young Peoples Bible Class meets.
7:30 p. m. Saturday. The Mixed Choir rehearses.

Confirmation Class:
9:00 a. m. Tuesday
1:00 p. m. Saturday.

Why Tulsa, Oklahoma, started an annual beauty contest for cows. Read the story of the vain winner in the AMERICAN WEEKLY, the magazine distributed with NEXT SUNDAY'S CHICAGO HERALD AND EXAMINER.

"PLUGGED" GUNS EXPLAINED

A great deal of confusion is apparent regarding the Federal regulations for the taking of migratory waterfowl and the limitation placed on the number of shells which a gun my hold at one loading. The Federal laws require that migratory waterfowl may be taken with shot guns only and that such guns must not be capable of holding more than three shells at one loading. Guns capable of holding more than three shells shall have the magazine cut off or "plugged" in such a manner as to permit not more than three shells to be placed in the gun.

This law does not affect the guns which may be used in the taking of game other than migratory, as pheasants, quail rabbits or squirrels. The State laws do not prohibit the use of a gun capable of holding more than three shells when taking game other than migratory.

SEED PRICES MOUNTING WITH SUPPLIES LIMITED

All Kinds of Grass Seed Except Timothy Are Up; Carryover of Alalfa and Clover Small

The scramble to purchase the limited supply of grass seed continues in full swnig, agricultural economists at Iowa State College said this week.

Higher prices have attracted larger imports, but, with the exception of Canadian seeds, Imports are not adaptable to Iowa conditions.

Supplies of clover and alalfa seed are about one fourth smaller than in 1934 and 1935. The carryover of alalfa is believed to be somewhat below average, while that of alsike, red and sweet clover is much below average.

ALTER PLAN OF ASSESSING HERE

Farm land will be assessed in forty acre tracts with buildings assessed separately this year, and town lots and buildings will be assessed separately a well, so the assessors of the county—24 in number—were intructed in their meeting at the court house Monday.

Floyd Beckwith of Rockwell City, field man for the State Board of Assessment and Review, was present and explained some things to the assessors. The regular meeting of the asessors will be at the court house on January 4th, at 10 a. m.

BOTTLE PAPER PASSES

For more than a half a century the government has encouraged mariners and others to drop into the oceans bottles containing a paper showing the latitude and longitude and the date af its deposit in the sea. Special "bottle papers" were furnished for the purpose, requesting finders to return them to the hydrographic office of the navy department.

The object of this proceedure was to gain information concerning ocean currents, and many interesting stories are told by bottle papers returned to Washington. One of the longest journeys of a drifting bottle was by one dropped from the steamer Santa Maria off the west coast of Mexico on Dec. 11, 1934, and picked up two and a half years later on the Phillipine coast, having traveled about 8,000 miles.

But now, because of accumulated knowledge concerning ocean currents and the employment af more scientific means for increasing such knowledge, the hydrograpic office will discontinue the bottle practice, according to a recent announcement. However, there are still many of these bottles floating around the seven seas, and the papers mmay continue to be returned for years to come.

Only a few days ago one was received in Washington from Miss Ogoogovoki Tu'Ihalamaka, daughter of a native chief in Samoa, who had picked it up on the shore of her far-away island home.

KLEMME TIMES

BIG BARGAIN OFFER!

FOR NEW OR OLD SUBSCRIBERS THAT REALLY WANT TO SAVE MONEY

PICK THREE FINE MAGAZINES with OUR NEWSPAPER, 1 Year

ALL FOUR ONLY **$1.75**

(THAT'S SOME SAVING, FOLKS!)

Select 2 Magazines in Group A—1 in Group B

GROUP A - PICK TWO

- ☐ American Boy .....1 Yr.
- ☐ Christian Herald .....6 Mo.
- ☐ Flower Grower .....6 Mo.
- ☐ McCall's Magazine .....1 Yr.
- ☐ Motion Picture Magazine ...1 Yr.
- ☐ Opportunity Magazine.....1 Yr.
- ☐ Open Road (Boys).....2 Yr.
- ☐ Parents' Magazine.....6 Mo.
- ☐ Pathfinder (Weekly).....1 Yr.
- ☐ Pictorial Review .....1 Yr.
- ☐ Silver Screen .....1 Yr.
- ☐ Sports Afield .....1 Yr.
- ☐ Woman's World.....2 Yr.
- ☐ Household Magazine .....2 Yr.
- ☐ True Confessions .....1 Yr.

Check 2 Magazines thus (X)

GROUP B - PICK ONE

- ☐ American Fruit Grower.....1 Yr
- ☐ The Country Home.....1 Yr
- ☐ Cloverleaf Review .....1 Yr
- ☐ American Poultry Journal...1 Yr.
- ☐ Farm Journal .....1 Yr.
- ☐ Gentlewoman Magazine.....1 Yr
- ☐ Good Stories .....1 Yr
- ☐ Home Circle .....1 Yr
- ☐ Household Magazine.....1 Yr.
- ☐ Illustrated Mechanics .....1 Yr.
- ☐ Home Arts Needlecraft.....1 Yr.
- ☐ Mothers' Home Life.....1 Yr.
- ☐ Poultry Tribune .....1 Yr.
- ☐ Successful Farming .....1 Yr
- ☐ Woman's World.....1 Yr.
- ☐ Leghorn World .....1 Yr.
- ☐ Capper's Farmer .....1 Yr.
- ☐ Breeder's Gazette .....1 Yr.

Check 1 Magazine thus (X)

THIS OFFER IS GUARANTEED

ACT NOW! While This Great Offer Lasts

MAIL THIS COUPON NOW!

Check the three magazines desired and return list with your order. Fill out coupon carefully.

Gentlemen: I enclose $ . . . . , I want the three magazines checked with a year's subscription to your newspaper.

Name .....

St. or RFD .....

Town and State.....

The Theatre Beautiful

AVERY

Garne Iowa

Wednesay and Thursday, Jan. 6-7 (Thurs. is the Gala Night)

The screens most lovable scrapper in his greatest story Vin McLaglen with Binnie Barnes in

"THE MAGNIFICENT BRUTE"

He could beat up everybody in town, but a frail blonde slapped him down.

"THE PUBLIC PAYS" Crime Doesn't Pay Series

Friday and Saturday, January 8-9 Double Featu

Hold on tight here comes the coast guard.

"THE SEA SPOILERS"

With John Wayne and Nan Grey

Tender love and red blooded action in a gripping story of Alaskan sea patrol

AND That smiling western star, Hoot Gibson in

"FEUD OF THE WEST"

A romance of the Golden West with your favorite out door Star

Sunday Monday and Tuesday, January 10-11-12

The fun really shines all the time way down in Dixie Jane Withers and Slim Summerville in

"CAN THIS BE DIXIE"

Ginger Jane is Dixie's Honey child. Singing, dancing and what glorious fun when she and Slim sell hair tonic at 50 cents a bottle. There's laughs and fun galore

"LITTLE CHEESER" Color Cartoon

COMING ATTRACTIONS

January 13-14, George Arliss in "EAST MEETS WEST"

January 17-18-19, Barbara Stanwyck in "BANJO ON MY KNEE"

For Relaxation—Attend The Avery

CHEVROLET

HEVROLET Cars and Trucks

YDAULIC Brakes

IGHTY-FIVE Horse Power Motor

ALVE-IN-HEAD For Greater Fuel Economy

IDE on "KNEE ACTION" For Comfort and Safety

IL ECONOMY Best of Any Car on the American Market

ET US Demonstrate

VERY DETAIL of

HE FINE FEATURES of This Great 1937 CHEVROLET.

Phone 77-R2

Klemme Auto Co.

Chevrolet Sales & Service

F. J. Arnold, Prop.

...Washington sued Martha ...ington for divorce at St. ...ville, La., alleging that "she ...fling nigger." Martha testi... that unlike the father of his ... whose name he bears, ... is an awful liar.,,

...Shuman, 14, and his brother ... 10, picketed their parents' ... Stanford, Conn., for three ... with placards reading "Our ... are unfair." They wanted ... allowance—and got it

Below Zero

But You Start...

When it's ZERO and SLOW. . . . that's when ... can tell the BEST ...S from the other kinds. ... sure of STARTING by ...eping your tank filled ...th—

Winter Test

Paraland

Gasoline

The Quickest Starting Gas in Town"

—Use—

Winter Test PARALAND or PENNFIELD OIL

...n your crankcase. . . . helps you start easier ... it's easier on your mo... these cold days.

We'll Be Looking For You

Hancock County Co-Op. Oil Station

HERMAN PAUL, Mgr.

ITEMS OF INTEREST FROM AVERY TOWNSHIP

AVERY NEMS ITEMS

Mrs. Fred Bachman spent Tuesday at the Robert Roths home.

Mr. and Mrs Albert Priebe were business callers at Hampton Wednesday

Mr and Mrs Fred Bachman were visiting at the Jake Bachman home in Goodell Friday afternoon.

Zeola Carpenter was visiting over the holidays with her mother Effie Carpenter who is a nurse in the Charles City hospital

Mr and Mrs. Herbert Marshall and daughter, Irene were visitors at the Clyde Marshall home Friday evening

Miss Ruth Bailey returned to her teaching duties at Williams Sunday after a two weeks vacation

Clarence Bachman and family were visiting at the Irve Henry home near Ventura Tuesday. Maxine Bachman who had been visiting there since Christmas returned home with them

Mrs Peter Trampel and sons, Harmen and Clarence and Elmer Trampel were visiting with Elmer's mother, Mrs August Trampel at Hampton Thursday afternoon

Britt Rendering Works REMOVES YOUR **DEAD** Horses, Cattle, Sheep, Hogs Free Of Charge Phone 124 Klemme We pay reverse calls CARL HAMPE . 1ju

watch

Clock and Jewelry Repairing

Prompt Service

M. N. ZEIGER

JEWELRY & OPTICAL STORE

GARNER. IOWA

Grocery Specials

OR FRIDAY and SATURDAY

rapefruit Nice and Juicy Per Dozen .. 25c

UCE Heads, ea... 06c

ORANGES Per dozen 19c

ooms A Real Bargain Each 29c

SALMON 2 cans 25c

WASHING PWD. Large box at 10c

lk Dates Special Per lb. 08c

AKE FLOUR pkg. at 23c

JELLO Jack Sprat 6 pkgs. for 25c

We Reserve the Right to Limit

Thada's

STORE IN A GOOD TOWN KLEMME, IOWA

AVERY - TWIN LAKE NEWS ITEMS

Clarence Swalve was a dinner guest of Paul Lau New Year's day.

Mr. and Mrs Otto Pringnitz were Hampton callers Tuesday.

Mr and Mrs Verner Priebe were Sunday dinner guests at the Mrs. Frank Rosendahl home

Mr. and Mrs Aug Haberkamp called at the Emil Lau home Friday afternoon.

Mrs Owen Neuhring is enjoying a visit from her father, Mr Montgomery, of Dows.

Clara Neuhring has been assisting with house work at the Albert Priebe home the past week

Mr and Mrs Dave Schwichtenberg and family were entertained to dinner Sunday at the B A Reemtsma home near Ventura

Mrs Dick Swalve and family accompanied Dale Schlei to Hampton Tuesday to visit Mrs. Elmer Schlei at the hospital

NEWS FROM GOODELL AND VICINITY

GOODELL NEWS ITEMS

Mrs George Ruka has been quite ill the past eek.

Bob Brede fell and tore the ligaments in his arm.

Mr and Mrs Josh Montgomery entertained a number of friends at a "Bingo" party Christmas night

Mr and Mrs O. E. Evenson and children spent Christmas with relatives at Fertile

W E Burk and family entertained the Frank Sandrey family New Year's night

George Griggs and family are entertaining the Tappen family of Nebraska this week

Mr and Mrs. Earl Ruka and family entertained a number of young folks at a New Years party Sunday evening

Mr and Mrs Ray Kernan of Washington D C returned to their home after spending a week at the J. Griggs and Mike Kernan homes

Mrs John Stith of near Kanawha returned to her home after having spent two weeks with her sister, Mrs Dale Brede

Mrs Vida Conlan and brother Cholm Houghton visited their brother "Speck" Houghton who has been critically ill in a Marshalltown hospital He is much better at this time.

Mrs Julia Cashman, Mrs John Savogue and Miss Virginia Mc Nutt returned home after spending Christmas with relatives in Chicago

Mr and Mrs Wilmer Burk and son, Donald drove to Des Moines Sunday and attended church services and visited with Rev and Mrs Harry Herlein Donald stayed at the Herlein home until Wednesday

The Missionary ladies held their meeting at the home of Rev. and Mrs. Dye Saturday afternoon. We are very sorry to know that Mrs Dye is still confined to her bed Her many friends wish her a speedy recovery.

Mr. and Mrs. Jay Griggs entertained the following to Christmas dinner Mrs. Henry Grosz and Geo of Meservey, Miss Dalia Stromer of Klemme, Mr. and Mrs R. F Kernan of Washington D. C., Miss Lela Griggs of Des Moines, Mr and Mrs. Gerald Burk, and Fernon and Kenneth Griggs.

Mr and Mrs. L. W Sherwood entertained the following to an oyster supper Monday evening Mr and Mrs Jule Cook and daughter Dolorys, Mr and Mrs. J Griggs, Fernon and Kenneth, Mr and Mrs Ray Kernan of Washington D C. Mr and Mrs. Gerald Burk Misses Iris and LaVonne Sherwood, and Miss McCormick

A number from this community attended the "Fox" hunt held at Titonka New Year's day The hunt was sponsored by the American Legion and was attended by about 800 hunters This group was composed of men women and boys all equipped with a good club No guns were allowed They circled around a tract of land consisting of about nine sections After the hunters had formed a ring around this land they started to march toward the center of the circle When narrowed to about a half a mile there were four foxes in the ring, but the result was that Mr Fox was too sly and none were killed However, numerous fences were torn down and much stock was badly frightened and scattered into other fields.

The winter of 1936 has started off much like that of last year, the United States weather bureau officials note.

"Laziest Man in World" Lived in Ohio in 1790s

Peter Ruishour, a Frenchman who settled in southeastern Scioto county, in the 1790s, was called the "laziest man in the world" by everyone who was acquainted with him, according to a writer in the Cleveland Plain Dealer.

Along with others who were granted tracts of land in the French grant as reimbursement for lands they had lost at Gallipolis by Indian attacks, Ruishond was given a tract consisting of 217 acres.

With considerable effort he cleared only enough of his land to raise a few vegetables to provide himself with food, and he never married for fear his neighbors said, he might be compelled to clear more land and work steadily. Most of the time, when he wasn't doing just enough work to keep himself alive, he would sit and gaze at the stars, claiming that he could predict future weather conditions.

When he prepared food, he would really prepare food—enough to last him days so that he wouldn't have to repeat the operations every day. For example, he would live for weeks on beans that he had boiled in a large kettle to save himself the work of building a fire every day He would rather eat them cold than trouble himself with a fire.

When his cabin burned down, he was too lazy to rebuild it. He merely negotiated with a neighbor to keep him the rest of his life in exchange for the 217 acres of land. Ruishond lived out a peaceful, quiet, workless life, dying in 1823.

"Blackguard," "Cad" and "Idiot" Not an Insult

No doubt you would be annoyed if somebody called you a blackguard and a cad, but actually there is no reason why you should regard these words as being objectionable, asserts a writer in Tit-Bits Magazine

"Blackguard"—or "black guard"—was originally the name given to certain servants of King Henry VII's court, who wore black uniforms. True, these particular servants were of humble rank; but they were never considered to be unworthy people.

There is even less cause for one to resent the word cad although it is derived from cadaver, meaning a dead body. In olden times, students used to refer to those who lived in their university, but were not members of it, as being "dead" They were, that is to say, "cadavers"—or, for short, "cads."

We don't think it very pleasant to be called idiot, but here again we really should not mind. Back in the past, an idiot was not a foolish person, but merely one who was neither priest nor official. The word probably got its present meaning from a belief that an ordinary citizen could be be so intelligent as a clergyman or a man employed in some public office.

Naming Seven Seas

The original Seven Seas got their names from the ancients and are said to be mentioned in both Hindu and Chinese legends, says a writer in the Detroit News. The first was the "Sea of Salt Water," which surrounded India; the "Sea of Sugar Cane," surrounding Burma; the "Sea of Wind" in the region of the Malay peninsula; a "Sea of Clarified Butter" extended around the Sunda archipelago; the "Sea of Milk" surrounding Siam and Cambodia; the "Sea of Curds and Whey" washing the shores of southern China, and the seventh sea was the "Sea of Fresh Water" along the shores of northern China and Mongolia.

Natural Bridges

There are several natural bridges. A famous one is in Virginia. Three very large ones, designated as national monuments are in Utah. The largest of these is 222 feet high; 65 feet thick at the top of the arch, the arch itself is 28 feet wide with a span of 261 feet. The height of the span is 157 feet. Natural Bridge in Virginia is privately controlled. It is 212 feet high with a span of 90 feet The bridge spans Cedar creek, tributary to the James river.

Oldest Botanic Garden

The oldest botanic garden in the New world is the principal attraction on St. Vincent, in the Windward islands. It was established in 1763, and it was to obtain breadfruit tree specimens for it in 1787 that the British naval vessel, the Bounty, sailed to the South seas, where the famous mutiny took place. Eventually Captain Bligh of the Bounty returned to St. Vincent with 530 choice specimens for the garden.

An Understanding of Life

There are some things that we had better not experience. The price is too great, the results too disastrous. If we wish to understand life we should avoid the ways that lead to the destruction of health, happiness, and inner peace which make life worth while. What is the good of an understanding of life that cuts under the very foundations of life itself?

Courtesy

Don't be afraid to thank people for the favors and kindnesses they show you. Remember it is the only way in which they are repaid and it is very discouraging to the thoughtful persons to never reap any word of appreciation. Speak right up with that "Thank you!"

It will cost more to produce farm crops and livestock in 1937 than during 1936 economists believe

The buying power of the net income of farmers as a group is the highest it has been in 17 years, the United States Bureau of Agricultural Economics observes.

FOR ALL KINDS OF **SIGNS** AND WINDOW DISPLAYS **W. S. LEE** GARNER, IOWA

DEAD ANIMALS Removed FREE BRITT RENDERING SERVICE Phone 88 Klemme We Pay The Charges

WHERE **Photographs** ARE SUPREME

Russell Studio

Next to J. C. Penney Co. MASON CITY, IOWA

SHOP IN GARNER

FOR THE THINGS YOU CAN NOT GET AT HOME

Bewitching Beauty

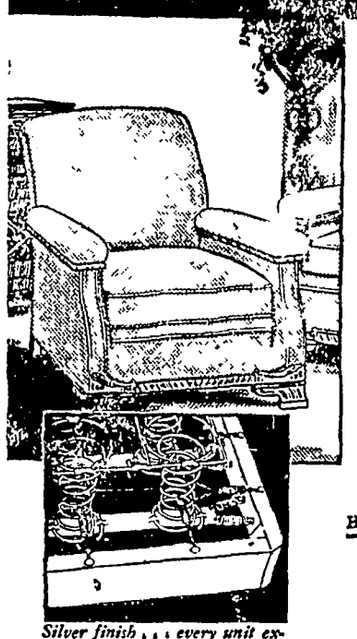

Silver finish . . . every unit exposed; that's how we can show you why Permalux is better.

Dependable Durability

PERMALUX

Permanent Spring Efficiency

Your satisfaction with upholstered furniture depends almost entirely upon the spring construction in the seat. Permalux is guaranteed to outlast the frame or cover. Its units are anchored securely but flexibly, by steel. No cords to stretch, break or wear out Examine Permalux now!

HEADQUARTERS FOR HOME FURNISHINGS

Shannon-Bohn, Inc.

Phone 57 or 163 For Evening Appointments

The Well Dressed Man...

. . . buys his ARROW SHIRTS and TIES here. We have the latest patterns in combinations that will please you. Come in and see our newest line of Shirts. Ties by Arrow. You can get that STETSON or GORDON HAT here.

WILLE'S

CLOTHING AND SHOES GARNER, IOWA

Frank Senneff F.E. Blackstone

Senneff & Blackstone LAWYERS

Garner Iowa

C. R. SWEIGARD Notary Public

General Insurance

Phone 78 Garner

IMPROVE YOUR APPEARANCE!

Let us Re-style that out-of-date garment. Nothing too difficult.

WE SPECIALIZE IN

1. Alterations of all kinds.
2. Cleaning the finest apparel with utmost care.

MAGICLEAN "SUPER-CLEANING THAT RESTORES BEAUTY TO CLOTHES"

GARNER DRESS CLUB

Shoes...Dry Goods

We carry a complete line of SHOES for Men, Women and Children at prices that will save you money. See us for Footwear.

Our DRY GOODS Department is complete in every line. Our stocks are kept New and Fresh and you can always find new patterns in our store.

Your Trade Is Appreciated

C. H. SCHISSEL, Dry Goods

Save Money!

. . by having your SUITS, COATS, HATS, TIES, and DRESSES cleaned and pressed regularly. Keep them all looking NEW by sending them to us—

ModernCleaners

Chris J. Johansen, Prop.

WE FEATURE—

Winter Accessories

. . . . for your CAR. Radiator Fronts, Frost Shields, Defroster Fans, Hot Water and Hot Air Heaters, Batteries, Accessories and Repair Parts.

Coast-To-Coast

Kerr & Steinberg, Owners

YES! WE MUST SELL OUR

Used CARS and TRUCKS

No matter what you have in mind, we are sure you can find the CAR or TRUCK you want in our USED CAR DEPARTMENT. Many bargains in late models! You take no chances when you deal with us. Come in and look them over.

GARNER MOTOR SALES

OLDSMOBILE CHEVROLET

It's the 200th Anniversary of Three Famous Revolutionary Figures

By ELMO SCOTT WATSON

JANUARY, 1737.

To the majority of the citizens of the English colonies in North America that month meant the beginning of a new year, nothing more. They could not have realized that it was to be made significant for them because of the births of three boys during its 31 days.

In that year these citizens were loyal subjects of His Majesty, King George II of England. But by the time another 50 years had passed, they and their sons were to be engaged in an armed rebellion against his son, and outstanding among the "rebel leaders" would be these three boys born in the first month of 1737.

The first had made his appearance on January 10. The place was a farm home near the town of Litchfield, Conn., and he was the first-born of 14 children in "a bold, domineering and clever family." He was given the name of Ethan—a Hebrew name signifying "strong." And strong he grew to be, for this boy was Ethan Allen, who was later to be characterized as "the Rob Roy of a Wilderness Commonwealth," "the Robin Hood of New England" and "the Strong Boy of the Revolution."

Two days later in the home of a clergyman in Quincy, Mass., was born another boy who was to bear the name of his father and his grandfather, also a clergyman. This boy, however, would not follow in the pious footsteps of his elders. Instead he would be taken into the counting house of his uncle, be adopted by that relative, fall heir to a large fortune and become a great and wealthy merchant of Boston. And on a July day in 1776 he would be the first to sign his name to an immortal document of human liberties and sign it "so large that King George could read it without his spectacles." That name would be John Hancock.

The scene changes now from New England to Old England. On January 29 in the home of a Quaker stay-maker in the little town of Thetford in Norfolk another boy is born. He will become a preacher and a dissenter, a writer of verse and prose, a republican and a radical, and a severe critic of the government and political customs of his native land. As such he will be welcomed to the British colonies in America as the dispute between them and the Crown grows more bitter and in 1776 he will issue a pamphlet bearing the name "Common Sense." In that pamphlet he will advocate absolute independence of the colonies from the Mother Country. The effect of this pamphlet is "so powerful, instantaneous and general" that John Hancock will soon have his chance to flourish his pen and write his bold signature to the document which incorporates the sentiments expressed in "Common Sense." For the author of it was that third boy born in January, 1737—Thomas Paine.

JOHN HANCOCK

* * *

So these were the three famous Revolutionary figures whose two-hundredth birthday anniversaries we celebrate this month, Ethan Allen, the frontiersman, John Hancock, the merchant, and Thomas Paine, the pamphleteer. Their backgrounds, their characters, their careers were all as different as those of three men could possibly be. But they had more in common than the fact that all were born in the same month of the same year. All were patriots; all labored mightily in the same cause, though their motives for doing so differed widely; and all risked their lives and everything else that man holds dear to bring about a new order of "life, liberty and pursuit of happiness" in a New World.

Men Not Statues.

Their names are familiar to most Americans who have read of their deeds in the school histories. But lack of space (plus the inclination of most school book historians to make Revolutionary war heroes pieces of statuary rather than flesh-and-blood human beings) has prevented our learning there many other interesting details about the men themselves.

We know that Ethan Allen "thundered on the portal of all earthly kings at Ticonderoga" and demanded its surrender "in the name of the Great Jehovah and the Continental Congress." We know how John Hancock, warned by Paul Revere, fled from Lexington that April night in 1775 before the British redcoats arrived, thereby making it possible for him to write his signature with its historic flourish a year later. We know that Thomas Paine wrote "Common Sense" and the "Crisis" and some of us have recited those thunderous words from the latter—"These are the times that try men's souls—".

But what else did they do to distinguish them from other men? What of their subsequent

THOMAS PAINE

careers? Were those incidents which are preserved in the school books the only ones worthy of mention? In partial answer to those questions are offered these "footnotes to history" to help you recall on this, the two-hundredth anniversary of their birth, these three notables in the history of America's struggle for liberty.

* * *

When Ethan, "The Strong," grew into young manhood, he found Connecticut too narrow a sphere of action for his tremendous energies. After farming a bit, mining a bit and wandering from place to place, he finally landed in the region into which he fitted so perfectly. It was the frontier country between New Hampshire and New York known as the "New Hampshire Grants." There he acquired nearly 100,000 acres of wilderness lands by grants from the New Hampshire provincial government. But this territory was also claimed by the province of New York who tried in vain to colonize it, for it was already held by "squatters" called "the Green Mountain Boys."

A Name of Terror.

Before long the name of Ethan Allen was a name of terror to settlers who dared come there with their New York grants and to the officials whom Governor Colden sent to survey the lands and try to enforce New York's title. Cabins were offered as "burnt sacrifices to the Gods of the World," and the settlers driven out with instructions to "Go your way now and complain to that Damned Scoundrel, Your Governor. Damn your Governor, Laws, King, Council and Assembly." In despair, the officials of New York proclaimed Ethan Allen an outlaw and placed a price on his head. Ethan retaliated with a similar proclamation against the governor of New York. So the war of words, and from time to time a more serious war of action, continued.

Then came the outbreak of the Revolution and Ethan Allen, embarking upon what was ostensibly a patriotic expedition but what was in reality a move to safeguard the frontiers of his wilderness commonwealth in case of war between Canada and the United Colonies, marched with his "Green Mountain Boys" and with Benedict Arnold against Ticonderoga. There, on the early morning of May 10, 1775, he uttered the phrase which won him an imperishable place in American history.

An Anti-Climax.

The capture of Ticonderoga was a brilliant achievement but, unfortunately for Allen's future fame, the remainder of his Revolutionary war career was a sad anti-climax. Later he organized a filibustering expedition into Canada with the object of capturing Montreal, but after a short and almost farcical campaign he was captured by the British. Kept as a prisoner of war until 1778, he then returned to his wilderness commonwealth, by now organized under the name of Vermont but still not a member of the Colonial family.

There he rose to even greater power as a sort of an uncrowned king. His hatred for New York was as strong as ever; for New Hampshire he had an aversion almost as great as for the other colony and for the Continental congress, in whose name he had sworn at Ticonderoga, he had profound contempt.

This congress, refusing to deal with Allen's "outlaw administration," steadfastly declined to consider adding Vermont to the United Colonies. So Allen began negotiations with the British for annexation of Vermont to Canada under British dominion with a certain measure of independence reserved. For this he has been branded by some historians as a traitor, although his "treason" is doubtful in light of the fact that the congress had cast Vermont loose to shift for its own independent existence.

Ethan Allen's turbulent career came to an end in the roistering manner in which he had lived. In February, 1789, he died on a load of hay while returning from a joyous drinking party on an island in Lake Champlain. A year later New York gave up its claim to the Vermont lands and recognized the independence of that colony. In 1791 it was taken into the United States as the first to be admitted after the 13 original colonies. And when Vermont came to honor her two greatest men by placing their monuments in Statuary hall in the National Capitol in Washington, the first one chosen was Ethan Allen.

* * *

In striking contrast to the career of that "frontier roughneck," was the career of John Hancock, scion of two generations of clergymen, a graduate of Harvard college, a cultured, polished gentleman whose heritage and training assured him a leading place in the affairs of the colony. Choosing a business career instead of the ministry, he showed a conscientious devotion to his work which would have assured his success even if he had not inherited a fortune from the uncle who adopted him. For seven o'clock in the morning found young John Hancock at his desk in his foster-father's counting house and even after he became the "great Boston merchant" he still observed those early hours.

Some of the modern school of "debunking" historians have made much of the fact that, just before the Revolution, Hancock was engaged in smuggling goods into the country to evade the British excise taxes. They have pointed out that there were 500 indictments against him for this offense and that "if convicted the penalties would have been 100,000 pounds, twice the value of all his property." In this fact they see the motive for his encouraging the revolt against the crown.

But it might also be pointed out that, when the best method of driving the British from Boston was under discussion at a patriotic club in that city, he declared "Burn Boston and make John Hancock a beggar, if the public good requires it." Furthermore, in the autumn of 1776, when congress gave Washington instructions to destroy Boston if it should be necessary to do it in order to dislodge the enemy, Hancock wrote to the commander of the Continental army saying that, although he was probably the largest property-owner in the city, he was "anxious the thing should be done if it would benefit the cause." Certainly that does not sound like a man whose main concern was private gain.

A Soldiering Statesman.

As for Hancock's other services after the outbreak of the Revolution and especially after he had become famous as the first and only signer of the draft of the Declaration of Independence which was first published, he was a member of the Continental congress from 1775 to 1780 and again from 1785 to 1786, serving as president from May, 1775 to October, 1777. We do not ordinarily think of him as a soldier, yet the fact is that, as major-general of the Massachusetts militia, he commanded the contingent from that state and served valiantly in the expedition against the British in Rhode Island in 1778

After the close of the Revolution he was a member of the Massachusetts constitutional convention and in 1780 he became the first governor of the new state of Massachusetts. He held that office until 1785 when James Bowdoin was elected in his place. But Bowdoin's weakness in handling the famous "Shay's Rebellion" made the people of the state regret the change of chief executives and in 1787 Hancock was again elected. He soon improved the conditions in regard to taxes and seizure of property for debt which had been responsible for the rebellion and until his death in 1793 he was reelected governor regularly each year.

The importance of Thomas Paine and his pamphlets to the Patriot cause is too well known to need much comment here. It will be remembered that the first number of the "Crisis" (that one which begins with the immortal "These are the times that try men's souls, etc.") was read by Washington's orders to each regiment in the Continental army and they did much to relieve the despair, that was so prevalent in the army during the trying winter of 1776.

Payne's Other Services.

But writing these pamphlets, important though they were, was not the only contribution which Paine made to the cause of American liberty. After serving a short time in the army as aide to Gen. Nathanael Greene, he became secretary of the congressional committee of foreign affairs but lost this position in 1779 through charges made against him by Silas Deane, commissioner to France. Then Paine became clerk of the Pennsylvania legislature and while holding this place made an urgent appeal to the people for money to relieve the distress of the ragged, starving Continentals in Washington's army. Moreover, he subscribed his entire year's salary to the fund that was thus raised.

In 1781 Paine was associated with Col. Henry Laurens in a successful effort to obtain loans from France and Holland and a grateful nation voted him the sum of $3,000, the state of New York gave him a large farm in Westchester county and Pennsylvania again made him clerk of the legislature. But Paine was not yet ready to settle down to the quiet enjoyment of life in the new nation which he had helped found. The fight for human liberty was still being waged in other parts of the world.

He went back to England and in 1791 published his "Rights of Man" in reply to Burke's "Reflections on the French Revolution." For this he was outlawed by the court of the king's bench, so he went to France where the Revolution had overthrown the Bourbons and where he was hailed as a hero. In fact, he was elected to the National convention but his republicanism was not strong enough to please the Jacobins. So when he opposed the execution of King Louis XVI and urged instead that the monarch be exiled to America, the Jacobins expelled him from the convention.

Saved by Chance.

When Robespierre came into power Paine was thrown into prison where he was kept for a year in constant fear of death.

ETHAN ALLEN

Listed among those who were to mount the steps of the guillotine, he escaped that fate by a strange freak of chance. One morning the keeper of the prison went along the corridor placing chalk marks on the doors of those who were to be executed that day. It so happened that the door to Paine's cell was open and pushed back flat against the wall of the corridor. In the darkness of the gloomy old prison the keeper failed to notice this and put his chalk mark on the inside of Paine's door. Thus when the door was finally closed the guards passed it by when they came to lead the other prisoners to their doom.

Paine was finally released through the efforts of James Monroe, United States minister to France, and resumed his seat in the convention. Eventually he returned to the United States and died in New York in 1809. He was first buried on his farm at New Rochelle but a few years later William Cobbett, the English radical, removed his bones to England with the hope of increasing enthusiasm for the republican ideas of which Paine had been the principal exponent. But that hope failed to materialize, and eventually the bones of this English - American - French revolutionist found their last resting place in France.

© Western Newspaper Union.

Molasses, Cheap Live Stock Feed

Can Be Fed Either Diluted or Undiluted, Sprinkled on the Hay.

By Prof. E. S. Savage, New York State College of Agriculture.—WNU Service.

Cane molasses is a good feed for livestock, and is the cheapest feed on the market. Farmers are urged to become familiar with it and to learn to use it.

Molasses is hard to distribute, but it is planned to have it widely available in drums this winter. Reports from a hurried study of the New York milk shed indicate that retail prices for molasses in drums may be from $21 to $26 a ton.

Cane molasses is about one-fourth water and has in it more than 56 per cent of total digestible nutrients. The principal constituent is about 55 per cent total sugars which give molasses its feed value. A ton of molasses, or 171 gallons, has about three-fourths the value of corn when properly used in the ration.

The following amounts may be used for stock with excellent results along with other feeds:

Seven to nine pounds a day for horses and mules; two to three pounds for dairy cows; three to four pounds for beef cattle; one to two pounds for hogs; and a half-pound for sheep and lambs. These suggestions as to amounts are conservative, and every feeder should try to use the maximum.

It can be fed either diluted with hot water or undiluted. If diluted, the molasses can be sprinkled over the hay, silage or grain. If undiluted, a paddle or big spoon spreads it on the roughage or grain in the manger. A mixture of one-half molasses and one-half water will not freeze.

Roughage such as corn stalks can be cut or shredded and sprinkled before feeding with diluted molasses; or a stout, shallow box about four feet square with flaring sides about six inches deep, put up on strong, well braced legs, makes a good self-feeder in the yard. A barrel of molasses can be placed end-up in the feeder and a shingle placed under it so that the molasses flows out slowly.

Dry Period 31-60 Days Found Best for Jerseys

Perhaps no definite answer can be made as to the exact time a cow should rest between periods of lactation, for much depends upon the condition of a cow when she is through milking and how well she recovers from her work, states a writer in Hoard's Dairyman.

Arnold and Becker of the Florida Agricultural Experiment station found that a dry period of 31 to 60 days was necessary for Jerseys to produce maximum milk yields. A dry period of longer than 91 days appeared to result in lower milk production. When cows were dry less than 30 days, there was an indication of an earlier decline in milk yield than those receiving a longer rest period.

In practice it has been stated that a cow should rest from a month to six weeks and this research by the Florida Experiment station indicates that this is about the right period for cows to recover in order to secure the best flows of milk.

Built Straw Silo

When the hot July Sun seared Frank Canfield's cornfield, ruining a promising crop on which he had counted to feed out a bunch of cattle, he felt blue. Mr. Canfield, who farms east of Des Moines, Iowa, reports the Country Home Magazine, began figuring the best way to use his fodder crop which was good. He had a big pile of baled straw and that gave him an idea; build a silo of straw bales! He lost no time building a huge round silo and filling it to the brim with his blasted corn crop. Now he finds that a straw silo has several advantages. The walls go down as the silage recedes, and there is no pitching up as with a pit silo. Pliers, pitchfork, and a little headwork are providing his hungry cattle with both bed and board.

Mastitis

Mastitis may be regarded as any abnormal condition in the cow's udder. Whether this condition is such that it can be transmitted to other cows depends on the nature of the trouble and perhaps more on how far it has progressed. Young animals are not so likely to be affected as are older ones, particularly those of high production. It is not unusual for good dairy cows to have a swollen or congested udder for several days after calving. The milk at such times is not always normal. This does not mean that the cow has infectious mastitis. — Hoard's Dairyman.

Grafting of Trees

Grafting is a method by which a superior tree is made to develop on inferior stock of the same genus. The cambian layer of the graft, that is, the layer of tissue between the bark and the wood, must fit together accurately, so grafting is a skilled job for an expert. Since the peach and plum are both of the same genus, says a writer in the Detroit News, a peach graft may be made to grow on a plum tree, or the other way round.

Ask Me Another

A General Quiz

© Bell Syndicate.—WNU Service.

1. By what country were doubloons coined?
2. In politics, what is a referendum?
3. Who was father of Mary Queen of Scots?
4. What was a covette?
5. What are the two chief islands of New Zealand called?
6. What is the atlas bone?
7. What is an Eurasian?
8. Who was Pluto's wife?
9. What president of the U. S. had Rutherford for his first name?
10. What is a collect?
11. What is a foot pound?
12. Who won the Battle of the Pyramids?

Answers

1. Spain.
2. The reference of some question to a vote of the people.
3. James V of Scotland.
4. A wooden war vessel.
5. North Island and South Island.
6. The top-most bone of the spine.
7. One of mixed European and Asiatic blood.
8. Persephone (or Proserpine).
9. Hayes.
10. A short prayer.
11. The work required to raise a pound-weight one foot.
12. The French under Napoleon.

Household Questions

Add chopped pickles, pimientos and olives to regular cabbage salad and you will concoct a tasty relish suitable to serve with fish, fowl or meat.

* * *

To clean the railing of banisters, wash off all the dirt with soap and water, and when dry rub with two parts of linseed oil and one part turpentine. A good rubbing will bring up the polish as if the rails had been repolished.

* * *

Moisten the pastry bag with cold water before adding cake or frosting mixture and the bag will be more easily cleaned and there will be less waste of the product.

* * *

A cracked egg can be boiled until the shell is first rubbed with lemon juice. The acid coagulates the albumin and prevents it from coming out of the crack.

* * *

When a roast is in the oven don't stick your fork again and again, into the meat, and so draw out the juices and flavor. Do not flour the roast at all. Sprinkle with salt only.

* * *

To remove ink from linen, soak the article in milk and let it stand for about two hours; then take out and wash with soap while the milk still remains on the spot.

* * *

A little salt added to an egg before beating makes it lighter and easier to beat.

© Associated Newspapers.—WNU Service.

A Three Days' Cough Is Your Danger Sign

No matter how many medicines you have tried for your cough, chest cold or bronchial irritation, you should get relief now with Creomulsion. Serious trouble may be brewing and you cannot afford to take a chance with anything less than Creomulsion, which goes right to the seat of the trouble to aid nature to soothe and heal the inflamed membranes as the germ-laden phlegm is loosened and expelled.

Even if other remedies have failed, don't be discouraged, your druggist is authorized to guarantee Creomulsion and to refund your money if you are not satisfied with results from the very first bottle. Get Creomulsion right now. (Ad)

CLASSIFIED DEPARTMENT

HOME WORK

LADIES—Copy names, addresses for mail order firms. Good Pay. Experience unnecessary; no canvassing. Write. Stamp envelope Capitol Advertising, 1225 New York Ave. N. W., Wash., D. C.

"Quotations"

It's a mighty good thing for the whole world to keep your word.—*Franklin D. Roosevelt.*

Politeness is not one of the things inculcated by the American educational system.—*H. L. Mencken.*

It takes centuries to win a little freedom and a very few minutes to destroy it.—*Sir Ernest J. P. Benn.*

Broadcasting the culture of other nations helps us to understand their thoughts.—*Guglielmo Marconi.*

I attribute my long life to having been extremely considerate of my stomach.—*Daniel Frohman.*

It was not Germany which lost the last war; it was Europe. Another war would destroy us.—*Benito Mussolini.*

Home Heating Hints

By John Barclay
Heating Expert

How to Check "Chimney Loss," Greatest Waste in Home Heating

WHAT is "chimney loss"? Well, that's a term we heating experts have for heat that goes up the chimney and is wasted.

Yet it's really a simple matter to save money by reducing this loss—convert "chimney loss" to "useful heat," as we call it. Here's the remedy:

Next time you refuel the fire, move the handle of the turn damper (that disc or plate-like damper inside the smoke pipe) 1-16th of an inch toward the closed upright position. Then, if the fire keeps

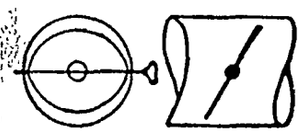

Soctional View Side View
Turn Damper in Smoke Pipe

on burning too freely, turn the damper another sixteenth of an inch. Repeat this operation until you find the correct adjustment—one that will deliver the greatest amount of useful heat with the least "chimney loss."

Once you have found this ideal adjustment of the damper, mark the position on the smoke pipe with a piece of chalk or something that can be plainly seen, and leave the damper set at that mark.

Bear this in mind: The nearer the turn damper is set to the closed position the smaller the "chimney loss" and the greater the volume of "useful heat" that goes to properly heating your home. And, of course, the lower your fuel bills.

My Favorite Recipe

By Mrs. Gifford Pinchot

Rissoto a la Minanaise

Put into a saucepan 1 tablespoonful of good butter, 1 small onion, 1 green pepper chopped fine, and let it simmer five minutes, then add 1 quart of good bouillon, 1 cupful of rice, 6 large mushrooms, 1 cup chopped tomato and ¼ pound ham; salt, paprika and Worcestershire sauce. Simmer 30 minutes, then add grated Swiss and Parmesan mixed. Put into hot serving dish and cover with tomato sauce.

Copyright.—WNU Service.

WATCH YOUR BALANCE

Medical Authorities recognize the value of a balanced Alkaline Reserve as an aid to cold prevention.

LUDEN'S

contribute to your Alkaline Reserve because they contain an ALKALINE FACTOR 5¢

Courage Essential

Courage is on all hands considered as an essential of high character.—Froude.

Don't Irritate Gas Bloating

If you want to really GET RID OF GAS and terrible bloating, don't expect to do it by just doctoring your stomach with harsh, irritating alkalies and "gas tablets." Most GAS is lodged in the stomach and upper intestine and is due to old poisonous matter in the constipated bowels that are loaded with ill-causing bacteria.

If your constipation is of long standing enormous quantities of dangerous bacteria accumulate. Then your digestion is upset. GAS often presses heart and lungs, making life miserable. You can't eat or sleep. Your head aches. Your back aches. Your complexion is sallow and pimply. Your breath is foul. You are a sick, grouchy, wretched, unhappy person. YOUR SYSTEM IS POISONED.

Thousands of sufferers have found in Adlerika the quick, scientific way to rid their systems of harmful bacteria. Adlerika rids you of gas and cleans foul poisons out of BOTH upper and lower bowels. Give your bowels a REAL cleansing with Adlerika. Get rid of GAS. Adlerika does not gripe—is not habit forming. At all Leading Druggists.

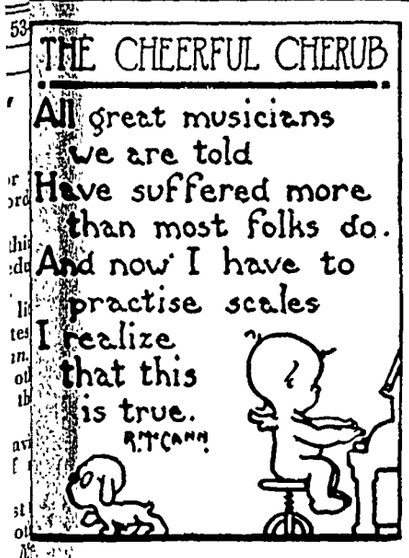
THE CHEERFUL CHERUB
All great musicians we are told Have suffered more than most folks do. And now I have to practise scales I realize that this is true.
R.T.CANN

Period Influences Superb Fabrics

By CHERIE NICHOLAS

FORMAL gowns for the midwinter social season are said to be the most sumptuous and extravagant seen at any time since pre-war days. The "dress-up" movement is growing more and more so with each passing hour. From style centers come reports that an astonishing number of formals are selling this season and that the call for handsome afternoon gowns in rich metallics, velvets and laces is reaching far beyond the usual.

Gorgeous, glinting, gleaming, sparkling and arrestingly colorful are the fabrics and laces that are fashioning the luxury apparel noted at fashionable gatherings. Then, too, the trend to greater elegance is expressed in the emphasis placed on luxurious accessories, on flattering little dinner hats and elaborate evening headdress.

Even more thrilling than the elegant materials and the vainglorious accessories that distinguish this season's formal modes are the various period influences that mark their styling. Designers, seeking inspiration for the costume creations, are delving into fashion lore of centuries past as they never delved before. The picturesque Tyrolean and Dalmatian mood is expressed in terms of colorful embroidery, which is generously used at present, and in other intriguing details that are adding greatly to the gaiety of current fashions. Boleros are flourishing in the mode both day and night, and in the evening the latest is to throw a lace mantilla over head and shoulders and wear a red, red rose for corsage—fashion has gone as picturesquely Spanish as that!

One of the most outstanding gestures toward recapturing styles of the past is the reincarnation of the lovely Empire gowns taken from the days of Josephine and Napoleon. The stately and very beautiful dresses worn by the standing figures in the illustration bespeak the new Empire move as interpreted by designers in the style apparel creator group of the Chicago wholesale district. In these gowns we see the modern woman transformed into a glamorous true-to-tradition Napoleonic type. The silhouette, as you see, achieves a fashionable figure launched with a new profile of erect carriage and imperious dignity, accenting a high bust and waistline, flat diaphragm, deep decolletage, short puff sleeves and long graceful skirt.

Superb lame weaves gleaming with gold and silver and striking color are used for these gowns. The gown to the left is of an eye-catching metal brocade in an alluring tangerine color. Handsome lame in a vivid emerald green fashions the center dress, with narrow green-metal ribbon accenting the high bust line.

The spirit of embellishment and splendor, in keeping with the new luxury trend, has invaded the lace realm also. Very lovely Chantilly laces have their floral patternings outlined in metal threadwork, while some laces add a decorative touch of embroidery or perhaps are starred with sequins, pearls and such. A dinner and evening ensemble stressing the vogue for the jacketed formal gown is attractively expressed in metallic-outlined Chantilly as worn by the seated figure in the picture. The neckline of the dress is square and the jacket ties softly with a bow. Which is the same as telling you when you buy lace for your frock it is not enough, you must allow an extra length for a jacket. In this way it serves a twofold purpose—with the jacket informal enough to wear to the simple dinner party, without the jacket a gown formal enough for the most pretentious evening occasion.

© Western Newspaper Union.

LACE MANTILLA

By CHERIE NICHOLAS

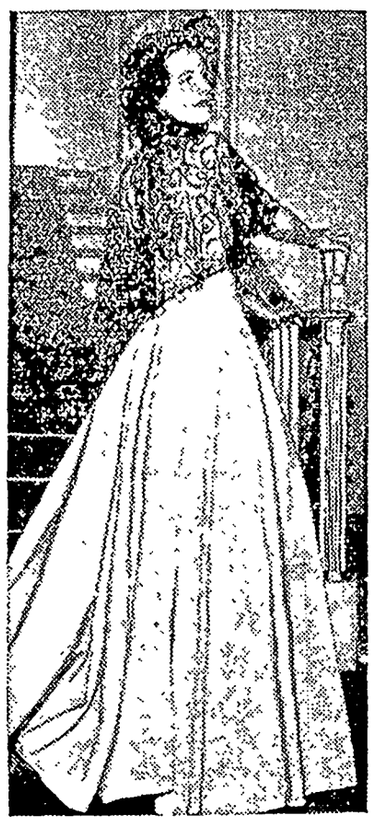

White metallized silk moire for a picturesque wide - skirted formal evening frock with a Spanish mantilla of black silk lace gracing shoulders and head, here indeed is the costume-ideal for the debutante to wear to mid-winter festivities. Such grand silks as we have with us this season! The silk moires are beloved indeed and they are lovely in white or colors. White shot with silver is supremely chic. And the new silk brocades! One can't describe them for their beauty is beyond word pictures. These brocades are stunning for princess evening coats that button down the front.

HATS NOT BECOMING TO AVERAGE WOMAN

The selection of becoming hats promises to be more difficult than ever this season. Seldom has there been such a generous choice, as far as actual style trends go, but most of the numerous different shapes prove unbecoming to the average woman.

Height still reigns supreme, although many milliners have tried to retain the more moderate, rounded and shallow crown. The tall crowns, still shaped like inverted flower pots, prevail on every type hat, but the turban. Some of these felts seem to be inspired by early Pilgrim days in America, while others look more like modern Alpine hats with taller crowns.

Adding Accessories Gives New Effects to Costumes

If you know your fashion arithmetic you will discover that one costume can be made into two by the addition of the right accessories. Take those black suits, for example, which have a modest bit of Persian lamb trimming on collar, cuffs and pockets. It doesn't matter whether the jacket is short or long, or whether it is fitted or swagger—the choice of a blouse, hat and gloves determine the ensemble's perfection.

For afternoon and informal evening needs there are elegant blouses of metallic fabrics and satins, while for tailored needs the shirtwaist blouse with studs is the smartest you can find. Light gloves, dark gloves or bright gloves have their advantages as do hats of felt or velvet.

Skirts and Sleeves

While there are exceptions to this rule, in most cases plain sleeves are used on dresses when the skirt is flaring, and full sleeves on dresses having narrow skirts.

BRISBANE

THIS WEEK

Competent Mrs. Simpson
If Edward Has a Son
The Latest Gang Killing
Goose and Gander

"Mrs. Simpson purchases villa on the north coast of Africa, looking out on the blue Mediterranean, for her 'royal honeymoon' with the former king of England."

Arthur Brisbane

Here you see the capable young American woman; she buys the honeymoon villa; if she married an American she would have expected him to buy it.

This incident helps to explain how Duke Edward came to rely on the Baltimore girl.

The former English King Edward in his "instrument of abdication" declared his "irrevocable determination to renounce the throne" for himself and his descendants. All very fine now, but suppose Edward should have a son, and the son should grow up, a man of power and ambition, as he might, with an American mother. He would by inheritance be the rightful occupant of the throne of England, and might reasonably say that his father could not deprive him of his right before he was even born. That might be embarrassing if in troublous times a weak English king or a nervous queen were on the throne.

Europe will turn from important matters to read about the latest American gang killing. Joseph Scaduto, aged twenty-eight, was shot down two months ago while having his shoes polished in New York city. Night before last his brother Dominic, who had hurriedly moved from New York, was with 13 other men in a Chicago pool hall.

Three gunmen entered, herded the 14 into a back room, motioned to Dominic Scaduto to step out from the crowd and stand against the wall. He did so, and was riddled with bullets. The executioners were old for their trade, thirty-six to thirty-nine; young killers, usually, do that work.

New York city ordered $126,795 worth of typewriters, union labor complained that manufacturers were "unfair," and the purchase was stopped.

As far as New York city was concerned that was done to get votes; no New York citizens are involved in the alleged "unfairness."

If all makers of typewriters signed an agreement not to sell a typewriter to New York city for 50 years, and never to repair one, that would not embarrass the city; for the courts would punish that as conspiracy. What is sauce for the goose is not sauce for the gander.

H. G. Wells, who has influence in England, was "brought up in a simple, sentimental, low - church English home." Referring to the archbishop's slurs on Mrs. Simpson, he writes: "I learned to think the proper treatment of men who insinuate shameful vague things they cannot specify or substantiate about a woman is horse-whipping."

The archbishop of Canterbury hardly expected all this, or half.

Doctors announce a new compound that kills "sinus germs in the blood stream," a most important announcement. The new compound, called prontosil, is non-poisonous to the patient, kills the germs that cause sinus trouble, and may kill other disease germs. The transfusions of new fighting blood, sometimes not used often enough or early enough in medical practice, may be replaced by chemical compounds that will pursue various disease germs in the blood stream, helping the white corpuscles.

Congressman Fish of New York wants members of the Republican national committee to abdicate, that a liberal Republican party may be built up.

Does anybody imagine that a "liberal" Republican party could have held back the political Johnstown flood last November?

If the Republican party turns liberal now, it may find in 1940 that it has done so just in time to miss carrying an election that conservatism might have carried.

The world would like to know more about the Baroness Eugene de Rothschild, hostess of the duke of Windsor, former king.

She was Miss Catherine Wolf of Philadelphia, has been three times married, and when the king amuses himself with bowling in her castle, she beats him, and all the other men players. Plenty of energy there.

Our good neighbor Chile, anxious to keep gold at home, decided to restrict "luxury importations" and unwisely included automobiles, including trucks, among "luxuries."

As a result Chile's industries face heavy losses, her network of modern highways will fall into decay.

© King Features Syndicate, Inc.
WNU Service.

Simple, Elegant, Practical

TIME and Sew-Your-Own fashions march on. Today's trio have the simplicity, elegance and practicality so vital to the up-to-the-minute well-groomed woman—and so within reach of the modern, progressive members of The Sewing Circle.

Pattern 1812—Little Miss Two-To Five can manage her own dressing with the aid of this frock that buttons down the front. She will be the picture of daintiness too, with such clever aids as princess lines, puff sleeves and an intriguing little collar. The one piece step-in is the essence of practicality—a great boon to the youngster's comfort. This ensemble is available in sizes 2, 3, 4 and 5 years. Size 3 requires 2⅝ yards of 35 or 39 inch fabric and ⅜ yard contrasting.

Pattern 1998—This new dress "belongs" in almost any company. Its great simplicity will endear it to homemakers, and business women alike. It is a combination of charm, good lines and youthfulness. You'll want two versions of this style—one with short sleeves, the other with long. Pique, silk crepe or velveteen will serve nicely as the material. It is available in sizes 34, 36, 38, 40, 42, 44 and 46. Size 36 requires 4⅞ yards of 35 inch material, with long sleeves 4⅞ yards.

Pattern 1938—Daytime distinction takes on a new meaning in this super - styled frock. The squared shoulders, swing skirt and peplum fulness are the important details which give it such perfectly balanced finesse. Yet not one part of it is difficult to cut or to sew. This is a dress which is adequate for every occasion—save the strictly formal.

Available for sizes 14 to 20 (32 to 42 bust). Size 16 requires 4½ yards of 39 inch material. The collar, jabot and belt in contrast take ⅝ yard.

Don't miss these grand numbers. A detailed sewing chart accompanies each pattern to guide you every step of the way.

Send for the Barbara Bell Fall and Winter Pattern Book containing 100 well - planned, easy - to-make patterns. Exclusive fashions for children, young women, and matrons. Send fifteen cents in coins for your copy.

Send your order to The Sewing Circle Pattern Dept., 367 W. Adams street, Chicago, Ill. Patterns 15 cents (in coins) each.

© Bell Syndicate —WNU Service.

Smiles

His Word

"There's one thing I can say for my wife."

"What's that?"

"Yes."—Altoona Constitution.

Gimmie!

Son—Pass the butter.
Mother—If what?
Son—If you can reach it.

Better Than Gas

The boy and girl were out in the highway when the car broke down. He didn't seem to mind and wanted to make love. "My kisses will put new life in you," he said.

"Then for goodness sakes get out and kiss the car," she replied sweetly.—Florida Times-Union.

Compensates

Visitor: "You don't mean to tell me that you have lived in this out-of-the-way place for over thirty years?"

Inhabitant: "I 'ave."

"But, really, I can't see what you can find to keep you busy."

"Neither can I—that's why I like it."

DOLLARS & HEALTH

The successful person is a healthy person. Don't let yourself be handicapped by sick headaches, a sluggish condition, stomach "nerves" and other dangerous signs of over-acidity.

TAKE MILNESIAS

Milnesia, the original milk of magnesia in wafer form, neutralizes stomach acid. Each wafer equals 4 teaspoonfuls of milk of magnesia. Thin, crunchy, mint-flavor, tasty. 20c, 35c & 60c at drug stores.

HEARTBURN?

Its surprising how many have heart burn. Hurried eating, overeating, heavy smoking, excessive drinking all lead to heartburn. When it comes, heed the warning. Your stomach is on a strike.

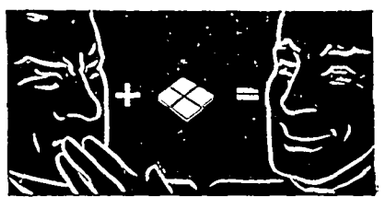

SLEEP SOUNDLY

Lack of exercise and injudicious eating make stomachs acid. You must neutralize stomach acids if you would sleep soundly all night and wake up feeling refreshed and really fit.

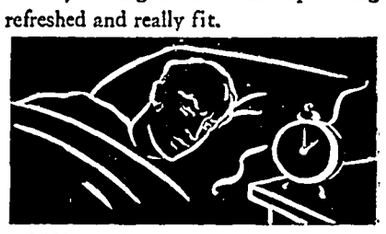

MILNESIA FOR HEALTH

Milnesia, the original milk of magnesia in wafer form, neutralizes stomach acids, gives quick, pleasant elimination. Each wafer equals 4 teaspoonfuls milk of magnesia. Tasty, too. 20c, 35c & 60c everywhere.

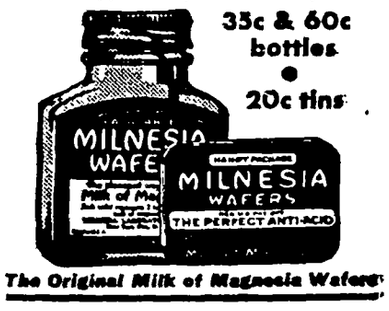

35c & 60c bottles
20c tins

The Original Milk of Magnesia Wafers

Someone connected with an Iowa newspaper probably found it expedient to hide out after the following appeared in an account of a meeting of the Ladies Aid Society "Following the musical program, Mrs J T Miller read an article on 'Personal Devils' Seven-teen were present

W. D. DALY
ATTORNEY-AT-LAW
First Door South of Postoffice
Phone 110—Garner

Where Old Friends Meet--
—For—
Short Orders, Lunches, Soft Drinks Beer, Candy, Cigars, Cigarettes, Tobacco, Home made Ice Cream Cones, and Ice Cream
"You're Always Welcome"
WILES CAFE

METHODIST EPISCOPAL CHURCH
Wm. Zabilka, Pastor

Klemme Church:

Worship Service 10:00 a. m.
Sabbath School 11:00 a. m.
Epworth League at Liberty 7:30 p m

Liberty Church:

Sabbath School 10:15 a. m
Worship Service 11:20 a. m.
Epworth League at 7:30 p. m.

Monthly Birthday Social next Monday Evening, January 11th.

I must employ at once a man living in a small town or on a farm. Permanent work. Must be satisfied with earning $75 a month at first. Address Box 8002, care of this paper.

Name .....

Address .....

Local Happenings

Klemme and Vicinity

Dr E. G Schaeffer was on the sick list a few days the past week suffering with a severe cold.

Editor Larry Miller, of Belmond, was a pleasant caller at the Times office Monday afternoon.

E J. Arnold and family were guests at the Dr. C. B. Tice home in Mason City on New Year's day.

Miss Marie Given of Rowan, was a guest of Miss Mable Schaeffer over New Years.

Mr. and Mrs. A L. Kingery drove to Ames Saturday. Mr. Kingery is taking special work at Iowa State College.

Mrs Elmer Schlei underwent an operation at the Hampton hospital last week. She is reported to be making a good recovery.

Miss Florence Woodhouse of Mason City, came Saturday evening to stay over Sunday at the W F Pavey home

Mr. and Mrs. Lloyd Lau and Marjorie Lemke were dinner guests on New Year's day at the George Carolus home at Dows.

Mr and Mrs. Paul Grange and son, Dorance, spent New Year's eve and Friday visiting at Estherville.

The Klemme Auxiliary will meet on Thursday evening, January 14th at the home of Mrs. P W Johnson.

Martha Bredbenner entertained a number of ladies at a quilting party at her home, Thursday afternoon Lunch was served.

FOR SALE—M Schultz Piano, like new Must sell at once Write or see at 318 Clark Street, Clear Lake, Iowa 1tp

Ruth and Nora Wellemeyer entertained Novella Bredbenner and LaVonne Larsen at a slumber party New Year's eve

Harold Jost drove to Carrol, Ia, Tuesday for a visit unti' the week end with relatives there and in that vicinity

Mrs A L Kingery, Mrs. A H Dulmes, Mrs Ernest Lewis and Mrs C G Waterman were Mason City visitors Monday afternoon

Mr and Mrs Edward Thompson, of Des Moines, came Saturday evening to visit over the week end at the Walt Thada home

Mrs C C Kilgore and sons Clair and "Pete", and daughter Ellen enjoyed dinner at the Joe Burgess home New Year's day

Mr and Mrs. R A Jorgenson and son, Ray Jr, enioyed a turkey dinner New Year's day at the Lyle Liebendorfer home at Mason City

Mr and Mrs E J Schneider and son, Bob who attends college at Ames, were guests at a goose dinner at the R A Jorgenson home last Tuesday evening

Lou Davies and family of near Des Moines, and John Braund and family of Williams were dinner guests at the home of Mr and Mrs George Lawhorn and Henry Freie

Mrs Bredbenner invited a number of Novella's girl friends to a quilting party on Wednesday afternoon.

A six o'clock dinner was served

Mr and Mrs John Larson took their daughter Bessie to Iowa City Monday, where she will resume her studies at Iowa University

Mr and Mrs Harry Gibbs and family were dinner guests on New Year's day at the home of Mrs. C A Arnold and sister, Miss Minnie Lenz

Mrs Daisy Lemke and son, Marvin and Miss Grace Thomas were dinner guests on New Year's day at the Vernon McLaughlin home at Belmond

Mrs Ed Buntenbach entertained a number of ladies at bridge at her home last Wednesday afternoon Lunch was served by Miss Elaine Buntenbach Mrs Dulmes won the prize.

Mr and Mrs. Fred Greiman expect to leave soon on a trip to California Mrs Wm Schlawin will stay with the children and take care of the house work, while they are away

Melvin Coobs was twelve years old Sunday Mr and Mrs. Paul Grange and son, Dorance helped him celebrate that evening when his parents, Mr and Mrs Ben Coobs served ice cream and cake

Miss Glenna Gruetzmacher left Friday for Carrol, Iowa, for a couple of days visit at the Harold Gruetzmacher home before going to Auburn where she teaches this year

Mr and Mrs. Donald Turgasen, of Mankato, Minn., came New Year's eve to visit over the week end with the former's mother, Sadie Turgasen and Grandma Kluckhohn.

Leon Laird returned the fore part of the week from Sidney where he spent the holidays visiting with relatives. Leon works for E. J Schneider, on the farm east of Klemme.

Mr and Mrs. Albert Barz, Mr. and Mrs Fred Barz, Mr. and Mrs. Henry Barz and Mr. and Mrs. Leslie Hartbeck enjoyed a goose dinner on New Year's day at the home of Lena Schoeder.

The next meeting of the Ladies Aid Society of the Methodist Church will be held January 21st with Mrs. C A. Arnold, Mrs Jennings Anderson and Mrs. A. L. Kingery as hostesses.

The following were dinner guests at the home of Mr and Mrs. Ernest Lewis Friday evening· Miss Mable Schaeffer and her house guest, Miss Marie Given, of Rowan, and Harold Ridder.

Mr and Mrs. C G Waterman and daughter, Marian; Mrs. Mary Waterman of Chicago; and Otho and Verle, Keraus of Swea City, enjoyed a goose dinner at the W C Keraus home on New Year's day

Clair Kilgore returned to Minneapolis Monday after spending his two weeks holiday vacation visiting with his parents, C C. Kilgore and family Clair is a senior in the University of Minnesota this year

A L. Kingery, coach of Klemme high school athletes, took in the two day coaching school sponby the Register and Tribune at Des Moines last week. He was accompanied by Coach Hall of Garner

Mrs Ed Jacobs and brother Lloyd Wistey, Melvin Newberger and C. G. Waterman drove to Des Moines Monday afternoon for a visit with Ed Jacobs at the hospital. They found Ed feeling much better.

Dr and Mrs. A H Dulmes, Mr and Mrs. Carl Anderson and Mrs. E. F Jacobs drove to Des Moines Sunday for a visit with E. F. Jacobs, who is recovering from an operation at Mercy hospital there We are glad to report that Ed is making a satisfatcory recovery at this writing.

Dr and Mrs. A. H. Dulmes and Mr and Mrs A I Kingery entertained at seven tables of bridge at the Kingery home Tuesday evening Travel prizes were won by Mrs Galbreth and R A Jorgenson and average score prizes were won by Mrs. Anson Avery and Dr Earl Schaefer Cherry pie, home made ice cream and coffee was served

Mr and Mrs Cleo Engle, of Bondurant, Iowa, who have been spending the holidays in Klemme visiting with Mrs Engle's mother, Mrs Lena Schoeder and other relatives, left the first of the week on an extended trip They will visit with Howard Wiles and family of Sheboygan, Wisconsin and from there they will go to Chicago for a visit with Mr and Mrs. Henry Schoeder and Grandma Schoeder From Chicago they will go to Indiana for a visit.

THANK YOU

I want to thank the people of Klemme for their promptness in returning their Christmas seal letters, and for their contributions. The receipts so far are $22.37. There are still a few letters that have not been returned Please return them at once so I can finish my report.

Martha Bredbenner, Chairman

Plays Given At Reformed Church Drew Large Crowd

The five plays presented by the Young Peoples Bible Class at the Klemme Reformed Church basement on New Year's eve attracted a large crowd

All of the plays were well given and the young people taking part in the plays, the directing and other parts, are to be complimented

A short time after officers placed 18 brass padlocks on a restaraunt in Louisville, Ky., nine of them were stolen.

NOW IS A GOOD TIME TO REMEMBER WHAT HAPPENED

Last Winter...

Don't take any chances by leting your coal bin get low. Anything can happen as the winter has really just begun. Right now we have plenty of coal on hand:

Red Clover
Blue Diamond
Semi-Anthracite
Illinois Range
Iowa Coal

MOR-GAIN FEEDS

Right now we are selling a lot of Mor-Gain Laying Mash and other poultry feeds. Get extra profits from your flock by feeding Mor-Gain.

FEDERAL NORTH IOWA GRAIN COMPANY
H. F. JOST, Mgr. KLEMME, IOWA

Electricity Doesn't Cost.. IT SAVES!

To aequate use of electricity in your Community, your business and your home

SAVES PROPERTY
SAVES TIME
SAVES WORK
SAVES FOOD
SAVES SIGHT
SAVES HEALTH
SAVES LIFE
Truly

Electricity Doesn't Cost ..... It SAVES!

Central States ELECTRIC COMPANY

WHAT ABOUT THAT

Disk, Seeder or Planter?

. . . THAT DID NOT WORK just as you wanted it to last year? Why not look these implements over now? If your planter did not do a good job of planting, it will pay you to see that it is put in shape, if repairs will do it. If not a NEW PLANTER will assure you a good job of planting. DON'T WAIT TOO LONG BEFORE ORDERING REPAIRS. Now is the time to get your spring machinery in shape.

About New Machinery

Prices are going up and if you need new machinery it will pay you to place your order at once and be protected on future delivery.

Let Us Order Your Repairs

For New Implements See Us

Northern Lumber Implement Company
Floyd Bailey, Manager Klemme, Iowa

Now Is The Best Time To Buy

BEEF

BY THE QUARTER
BY THE HALF

We buy the best Beef from the farmers in this vicinity and do our own killing. Our prices are right. See us if you want a nice quarter.

For Home Butchering...

We carry a full line of Morton's Smoked Salt; Old Hickory Smoked Salt; Sausage Seasoning; Salt Petre; Pepper; Sausage Casings; etc. Buy your supplies here.

Klemme Food Market
"MONARCH FINER FOODS" KLEMME, IOWA

Home Meat Curing and CANNING

. .will be made a lot easier and better if you are equipped with a modern up-to-date

BURPEE CANNING MACHINE....

Come in and let us show you a BURPEE outfit. It's more economical and you save All the flavor when you can in TIN We carry a complete supply of plain and enameled lids and Burpee cans

We carry in stock a full line of CONSERVO COOKERS Steam Pressure Cookers, Cold Packers, Large Rendering Kettles. Butcher Knives, Sharpening

For home meat packing and curing

Steels, Meat Grinders, Meat Saws, Meat Cleavers, Meat Hooks, Tackle Blocks, Sausage Stuffers, Lard Presses, etc. Everything needed for butchering on the farm.

—See Our Window—

E. F. Jacobs
"The Farm Service Store" Klemme, Iowa

FEDERAL DEPOSIT INSURANCE CORPORATION $5,000 MAXIMUM INSURANCE FOR EACH DEPOSITOR MEMBER

IN 1937 RESOLVE

--to bank funds promptly in your account at this bank to avoid the risk of loss or theft.

--to keep your valuables locked up securely in a Safe Deposit Box in our vault.

--to build your bank account so that you will have a substantial reserve fund for opportunities and emergencies.

--to save time and avoid inconveniences by making use of all the helpful services we offer.

OLDEST BANK IN HANCOCK COUNTY
First National Bank
Established 1892

THE KLEMME TIMES

VOLUME 41 — KLEMME, IOWA, THURSDAY EVENING, JANUARY 14, 1937 — NUMBER 3

New Mason City Station, KGLO To Open Jan. 17th

DEDICATION OF NEW STATION WILL BE SUNDAY, JANUARY 17

MASON CITY—Radio station KGLO will hold its dedicatory program Sunday afternoon, January 17, at 1 o'clock, it was announced today by F C Eighmey, station manager, from the studios in Hotel Hanford.

Highlighted on the initial program will be greetings from prominent figures in the ranks of officialdom, radio and the press with a background of music by a specially organized orchestra including a number of Mason City's finest musicians

At 2 o'clock KGLO listeners will hear the NBC concert Hall of the Air and from 2:30 until 3:30 the station will be linked with the Iowa Broadcasting company stations, WMT at Cedar Rapids and Waterloo and KSO and KRNT at Des Moines, with the IBC giving a special dedicatory program for KGLO.

Included in a broadcast from WHO at Des Moines at 3:30 will be the Harold Fair WHO orchestra, the Stringfellows, quartet, Lem and Martha, Mabel Moss Madden Al Clauser and his Oklahoma Outlaws, Louisiana Lou, Ed Morley, Stan Widney and Jack Kerigan.

From 4 until 4:30 Sunday afternoon WOI at Ames will become a part of the dedicatory broadcast, the program then emanating from Ames. The Iowa State glee club will sing, a few numbers will be given on the Memorial Union organ and Ilza Niemack, noted Charles City violinist, will play a few specialties.

Next the program will revert to the Mason City studios where Marianne at the organ will be heard with Peggy Seneff Miss Senneff a former Columbia Broadcasting system star, has been a member of the Phil Snitalny and the Hour of Cham program

At 5 o'clock the first of a series of regular news broadcasts from KGLO will be given These broadcasts, to be given 5 minutes each hour, will be Uuited Press bulletins, the Globe-Gazette this week having become affiliated with the United Press, the second largest news-gathering organization in the world

From 5:05 until 6 o'clock the Mason City high school national championship band will give a concert by remote controll from the Wagner-Mozart music hall here. At 6:15 Decker Bros Snorts Review presents Al Mitchell, Globe-Gazette sports editor, as sports commentator

At 10 o.clock KOIL of Omaha will join in a salute to KGLO to complete the state-wide salutation to KGLO, newest of Iowa's radio stations KGLO's studio orchestra will play two programs during the evening hours

VAGABONDS WILL PLAY FERTILE INDIANS

The Klemme Vagabonds will play the Fertile Indians on the local floor next Monday night, January 18. There will be only one game, but it should be a good one as the competition is believed not to be so stiff as in other games The game is called for 8:00 Be there.

HANCOCK HIGHWAYS NOW PATROLLED DURING NIGHT

Highways in Hancock county are now being regularly patrolled at night since Friday, Jan 1, when Officer Clair West, formerly of Klemme, and Officer Al Sturzing of Denison, with headquarters in Algona, cover the route Officer Claude Benedict will continue working during the day time out of Garner.

Iowa was admitted to the union ninety years ago, on Dec. 28, 1846 One of the greatest States in the union—in point of productiveness, along nearly all lines.

SHAMROCKS DROP THRILLER TO BELMOND BRONCOS

Nip and Tuck Battle All The Way

The Belmond Broncos bucked their way through a lot of basketball Tuesday night and were finally victorious over the Klemme Shamrocks by a score of 28 to 27 in an overtime battle

Klemme looked good in the opening minutes of play and ran up a lead of 10 to 2 early in the first quarter They immediately went into a slump however, and failed to score again until Belmond had gone into the lead 14 to 10 The first half ended 16 to 15 in favor of the Broncos.

The second half was as hotly contested as any game could be Both eams battled hard for every point they got, and at the end of the regulaion playing time the score was tied at 26 all When the overtime period was half over, Peterson, hotshot Bronco forward looped in a shot from beyond the free throw line and this proved to be the margin of victory Keeper was fouled with less than a minute to go, and he made good on his gift shot, but the necessary field goal to win the game could not be scored.

Klemme scoring was evenly divided, with Schuldt, Keeper and Jorgenson getting 6, 7 and 8 points respectively, and Grosshuesch and Kaduce getting 2 and 4 respectively. Peterson and Obricht, Belmond forwards, proved to be the big threats for their team, getting five field goals apiece.

In the preliminary game, the Little Shamrocks lost by a score of 17 to 11.

FEED THE BIRDS

Attention is called to the citizens of Klemme that owing to the ice and snow, the birds that remain with us through the winter are unable to obtain food and water. Instead of burning table scraps put them out where the birds can find them You will be more than paid for your effort by the feathered friends that will make a pleasant chatter while feeding on the scraps usually thrown in the furnace.

Charles Rosner of Brooklyn, N. Y found $75 in a shoe he was repairing and returned the money to his customer who had used the shoe as a savings bank.

Congress Faces A Double Opportunity

By RAYMOND PITCAIRN

National Chairman Sentinels of the Republic

Since its first session back in 1789, the Congress of the United States has contributed to the world the American principle of Government by the People

Through almost a century and a half it has remained one of the greatest Representative Legislatures on earth

That is something for its members to remember during the session now in progress.

For the present Congress of the United States faces a double opportunity It can translate into action the will of the public, and it can continue to prove to the world that Government by the People offers the surest road to the continued well-being of a nation and its individual citizens

At this time such a demonstration could prove of immense value to both the Old World and the New.

To Europe it could emphasize the significant facts that nations rattle the sabre less violently and men live in greater happiness where Public Opinion, rather than Dictatorship, rules

At home it could remind us that under the American form of government, authority resides in our elected representatives — not in the hordes of appointed Bureaus and Commissions which through recent years have increasingly expanded in size, in power, and in arrogance

During past weeks official Washington has strongly indicated an intention to curtail both in numbers and in power our growing army of Bureaucrats.

If the 75th Congress backs up that promise it can win the widespread approval of the country But this will not end the achievement. **It can also take a significant step in strengthening throughout the world the principle of Government by the People — a principle on which our Nation was founded and has risen to greatness.**

RESULT OF OVERLOADING

Kansas City, Mo.—Laden with an overloaded tonnage of steel, here is what happened to the highway of an outer-belt road leading into Kansas City. The right rear wheel cannot be seen as it is completely submerged in the concrete slab.

So many highway accidents have occurred in this state and the need for data which may be used as a basis for determining the special road costs incurred by trucks is so great that state highway departments are now conducting surveys in several states to determine a fair charge against the trucks for the use of highways. While thousands of motor trucks daily bring about destruction of highways shown in the above illustration, it is pointed out that pleasure cars and light farm and delivery trucks stand an unjustifiable share of costs of high way upkeep.

Goodell Basketeers Play Here In Important Conference Tilt

BIG GAME OF THE SEASON FRIDAY NIGHT AT KLEMME

Goodell Game Is Here

The big game of the season is at hand Goodell high with a record of four victories and no defeats in conference competition, comes to Klemme Friday night of this week to do battle with Coach A L. Kingery's fighting Shamrocks The local team also has a clear record in Seven eagles games, so he contest Friday night will be a battle for the conference leadership

Goodell looked impressive in a 28 to 16 victory over Kanawha last Friday night, while Klemme was forced to remain idle when the Hayfield game was cancelled on the account of weather conditions The Shamrocks saw action again at Belmond Tuesday night however, and will be in the best of condition for the Goodell game

Fans should remember that previous arrangements to hold this game at Garner have been cancelled, and the game will be played in the Klemme gym Seating capacity will be stretched to the utmost to give everyone a chance to see he game The season's record crowd is expected

VAGABONDS BOW TO DIAMOND BREAD CAGERS

Alumni Girls Down High School Sextet

Overcome by superior ball handling, and height the Vagabonds dropped a rather ragged game to the strong Diamond Bread quintet from Mason City Although the boys showed their best passing of the season they just couldn't hit the hoop, and consequently came out on the short end of a 55 to 18 score The bakers got off to an early start, and led 23 to 7 at the half time.

McDonald was high for the winners with seven field goals and two charity tosses for a total of 16 points. O Stokesbary led the Vagabonds with 9 points.

Alumni Girls Win

The alumni girls led by Ranney who ran wild, making 7 field goals the first half, downed the high school girls by a score of 32 to 18 The score at the half was 22 to 3 for the alumni After the intermission the high school girls, led by Kluckhohn, went to work and chalked up a few of their own, even out scoring their opponents the the last half. However they were unable to close the gap created earlier in the game, and went down to defeat.

How love brings out the craziness in people explained by Professor Laird, the eminent psycologist, in The AMERICAN WEEKLY, the magazine distributed with NEXT SUNDAY'S CHICAGO HERALD AND EXAMINER.

"DO WE WANT ELECTRICITY? YOU BET" SAYS ELLSWORTH FARMER

How badly does a farm family, previously with electricity in its home but now without, want to be on a line again?

If anyone wants to find out, just ask Scott M. Brinton, Ellsworth farmer, or watch him at a Rural Electrification meeting such as a recent one at Webster City conducted by Harold Beaty, extension agricultural engineer from Iowa State College

Determinedly Brinton is working for an REA line past his farm because, as he says, it means more to his family than a mere matter of dollars and cents

And Brinton even though he is at present without electricity on his farm is not working in the dark when it comes to electricity, because from 1919 to 1932 he lived on a farm with electricity

"When we moved to our present place and had to give up electricity my wife said she couldn't stand it" he said She missed not only light but also an electric iron and washing machine and a number of other appliances

But the family has staved on, looking forward to some day seeing electricity come to them again bringing with it light for the house and barns power for household appliances and farm machinery and comforts the family has missed since 1932.

"You bet we want electricity again," said Brinton

118 COUPLES WERE LICENSED TO MARRY IN 1936 IN HANCOCK

Increase Of Over 55 Over Last Leap Year Noted In Office Of County Clerk

Leap year, 1936, proved to be a popular year for marriages in Hancock county records kept by County Clerk, Elmer Raw showed Tuesay One hundred and eighteen licenses were sold during the year, the number being one more than that sold in 1935 and an increase of 55 over the 63 sold last lean year, 1932.

While marriage rates were increasing in the county, the divorce rates slackened and only eight divorces were granted in Hancock county district court during 1936 as contrasted with 13 in 1935

Eleven licenses to wed were sold during the last month of 1936 as compared with 12 sold in December 1935

First marriage license of 1937 was issued Tuesday by Mr Raw for Arthur H Schlawin, 30, and Esther Buseman, 23, both of Klemme.

C. F. MERTEN REHIRED

C F Merten, county engineer for many years, was rehired by the board of supervisors at their first meeting of the new year

Huge roaches in the offices of the entomologist of the department of Agriculture have been waxing fat on a book, "How to Kill Bugs."

Greiman, 58 Year Resident Of Hancock County Dies

ASSESSORS LEARN OF NEW DUTIES AT ANNUAL MEETING

John A. Love and Ole G. Peterson Are Reelected To Offices

John A Love of Garner was reelected chairman and Ole G Peterson of Britt secretary at an annual meeting of all assessors in towns and townships of Hancock county which was held at the court house

All country property will be divided into forty acre tracts for assessment in 1937, and buildings in both town and country will be valued separate from land, it was explained at the meeting

Assessors will also make a survey this year to find out the extent of the damage to the 1936 corn crop by heat and drouth Farmers will be asked to estimate the number of bushels of corn they might have received from acerage cut for silage, cut for fodder or hogged or grazed down if it had been husked.

In addition to this special survey, assessors will make their usual enumeration of all crops raised in Iowa in 1936 a well as the number of livestock on farms as of January 1, 1937.

Following is a list of the assessors.

Township

Ellington, L. H Holverson.
Madison, Sam Thompson
Crystal, A C Fredrickson.
Bingham, George Th Gerdes
Orthel, William H Weiland.
Britt Elder Burgardt.
Garfield W E Haes.
Concord, John A. Love.
Ell, C J Wille
Liberty, E. J Blummer.
Erin, Clarence L. Smith.
Boone, Omar Everett.
Magor, Lester Wilhite
Amsterdam, Fred Gorton.
Twin Lake Earl Ruka
Avery Robert Roths.

Corporation

Garner, C R Sweigard.
Britt, Ole G Peterson
Klemme, Henry Suckow
Kanawha, Knute Fosen
Goodell, Frank McNulty
Corwith, Fred J Bush
Woden Charles Murr
Crystal Lake, A B Davenport

ANNUAL CLASS B TOURNEY AT MASON CITY BARRED

J A "Judge" Grimsley, Mason City basketball and football coach announced last week that the annual Class B tournament for North Iowa high schools would not be held this year due to the fact that the Iowa High School Athletic association will no longer sanction anything but county and state championship meets

NEARLY HALF OF FORMER 4-H CLUB MEMBERS NOW FARMING

What are the 4-H club boys and girls of 1914 to 1928 doing today?

The question is answered in a study of the present occupation of former 4-H boys and girls in the 13 north central states by R A Turner senior agriculturist in the Extension Service of the United States Department of Agriculture Washington D C Iowa is included in the north central group

Of 537 boys from whom information was secured 240—or practically 45 percent—are engaged in farming Another 9 percent are engaged in commercial agricultural activities and work closely allied with agriculture Eleven percent are engaged ni extension work, 7 percent in teaching and 3½ percent in other professional pursuits More than nine percent are engaged in commercial work not related to agriculture

More than 11 percent are still in college or doing post-graduate work

Of the 337 girls included in the study, 124—or 37 percent—are engaged in homemaking Practically 10 percent are in college and 5 percent are still at home Twenty-one percent of the former 4-H girls are teaching, 11 percent are in extension work an 4 percent are in other professional activities. About 6½ percent of the girls are in clerical or other commercial work.

WAS PROMINENT MAN IN ACTIVITIES OF SURROUNDING VICINITY

Funeral Services Were Wednesday Afternoon

William F Greimann, 85, resident of Hancock county for 58 years and former member of the county board of supervisors, died Monday morning at his home five miles southwest of Garner. He was elected supervisor on the democratic ticket in 1905, when draining of swamp lands in the county was just begining He served one term, three years. His son, Ben F. Greimann, now serving his first term as supervisor, a democrat, is the first person in the history of the county to succeed a father to the office Mr. Greimann was trustee of Lbt. township for many years. He was first a member of he Methodist church but later joined the Reformed church in Lbt. township near his home He was vastly interested in horticulture and had a large orchard of fruit bearing trees on his section farm.

Born in Germany, Aug. 28, 1852, he came with his parents to Clayton county, settling here in 1879, he returned to his boyhood home where on February 3, 1881 he was married to Miss Dora Lau and lived continuously on the same farm They celebrated their golden wedding six years ago Thirteen children were born Eleven children and his wife, Dora, thirty-eight grandchildren and two great grandchildren and many relatives survive him. The children are William F. Jr. Goodell Henry C. Garner; Mrs. Robert Gesswein, Chicago; Mrs Daisy Lemke, Klemme: Ben F. Mrs. R H Schlawin, Mrs Carl Swanson Aaron all of Garner; Mrs Albert Etchen and Mrs Fred Etchen both of Goodell and Ruben on the home place Nellie, who was Mrs August Ollerman, died near Garner in 1904 Ruth died at two years of age

Funeral services were held Wednesday afternoon at Peace Reformed church in Lbt township, preceded by services in the home at 1 o'clock in charge of the Rev William Huenemann Interment was in the cemetery near the church

ELL AND LIBERTY LEADERS MEETING HELD TUESDAY

Adequate Cost of Meals Was Subject Covered

Ell and Liberty held their local leaders meeting Jan 12, at the home of Mrs A H Greimann 20 leaders and Miss Zollinger were present The ladies are studying "Foods and Nutrition", Course 4 this year This was the second lesson of the course and covered "The Cost of Adequate Meals" Mrs Verner Stromer led the discussions on this subject The ladies learned that money could be saved by careful planning of gardens and by preparing different foods at home The following luncheon was prepared and served by the ladies: Cheese and bacon sandwiches, buttered salsify, cinnamon apple salad and lemon cake pudding

The music sub-project for this lesson was the "Green Sleeves Folk Game" and the "Festival March" by Wagner

The third lesson will be given at the Verner Stromer home, either Feb 9 or Feb 16 This lesson will be on meats

SATURDAY MARKED COLDEST DAY THUS FAR THIS WINTER

Mercury Dins To Twenty Below

Saturday morning at 8 o'clock the thermometers in Klemme had hit the low mark of 20 degrees below zero, the coldest recorded thus far this winter Nearly a foot of snow fell in this section of the state Thursday night and roads were blocked in many places.

Those who might have noticed saw two beautiful sun-dogs in the sky late Friday afternoon At times the sun-dogs were brilliantly colored. Their appearance means continued cold weather.

Washington Digest

National Topics Interpreted
By WILLIAM BRUCKART
NATIONAL PRESS BLDG. WASHINGTON, D. C

Washington.—The Capital city has returned to normalcy. It is not the normalcy of January, 1935, or the years immediately preceding, but the normalcy of the year in which that quadrennial spectacle, an inauguration of a President, takes place. But Washington's normalcy is a condition that comes in cycles and it matters not how the wheel of life turns, those who are resident here get used to it and of necessity they take the condition in regular stride.

Back to Normalcy

That sounds like Washington residents are blase. And they are to a greater extent than residents of most cities. But paradoxical as it may seem, native Washingtonians and a certain percentage of those in the political field become so excited that they lose all sense of proportion on occasions such as an inauguration ceremony. The answer seems to be personal vanity—a desire to be "out in front" and to "show off" by having important places in parades and having their names and pictures in the newspapers.

But there is another side of this Washington normalcy. It is the side of the political powers who have little concern about the District of Columbia as such or what goes on therein unless those affairs strengthen the position these political powers hold among their constituencies "back home."

Hence, under the dome of the great Capitol building, there is all the activity of a bee hive. The old timers among the legislators have learned to proceed with caution and to develop their plans slowly, but the newer members of the house and senate are all agog, each one with his own pet idea for saving the nation; each one with a varying conviction about his own importance as a member of the national legislature, and each one determined not to overlook a single opportunity to show the folks back home that their representative or their senator has become a national figure.

Then through the corridors, the halls, committee rooms and offices there are the hurrying feet of newspaper correspondents, representatives of this interest or that, messengers and lowly members of the Capitol's vast staff of carpenters, cleaners and chore workers. They are, of course, important only as they make the Capitol habitable but they are an inescapable part of the picture—of Washington normalcy.

* * *

"Downtown" Washington has another picture. In the executive departments, in the bureaus, commissions and agencies of which scores have come into being under the Roosevelt New Deal, there is intense activity. Policy makers of these various units make plans, study, confer, propose or reject ideas for consideration of the new congress and the administration heads. These fellows are less concerned about the folks back home than are the legislators. Their chief concern usually is perpetuation of their jobs, development of their units or agencies into places of such importance that the country cannot do without them. There is a personal interest hardly less to be condemned than that of the self-seeking politician.

All Is Activity

On top of all of these—the governmental activities of the government — there is still another normalcy in Washington: It is the social side. Of course, all Washington society springs and has its being in White House reflection. From the great mansion at 1600 Pennsylvania avenue, there radiates every kind and condition of a social engagement. Outstanding among these obviously after the inauguration of a President is the Chief Executive's dinner to his cabinet. A reception to the Supreme Court of the United States and the other members of the judiciary follows. In rapid order come receptions to the legislators, to the army, navy and marine corps, to the foreign diplomats resident here and all of these are interspersed with smaller official dinners in the great state dining room at the White House.

In various sections of the city and in the hotels dinners, receptions, cocktail parties continue in ceaseless chains. And if the brutal statement must be made, the truth is that nearly every one of them has a purpose above and beyond personal enjoyment, but the selfish interest is quite frequently so deeply concealed that those who are being "cultivated" may not realize what the objective is.

* * *

These random observations have been presented chiefly to show the gloss and the glamor that is self-imposed upon the hundreds of persons who combine to make up what we know as government. They play as they have a right to play.

Gloss and Glamor

They must have diversion. Frequently this diversion serves useful purposes for the country as a whole because through personal contact those charged with responsibility many times gain information, understanding, of the problems with which they must deal in official positions.

And so it is that, as Washington returns to normalcy, we have a congress — the seventy-fifth — beginning its labors with perhaps a confusion as great as any in recent years with the exception of that which opened the first term of the Roosevelt administration. In my own mind, I doubt that the confusion of 1933 was as great as it is now because in that period of emergency, the important wheelhorses of government were concerned with only one thing, namely, quick enactment of policies that would help in bringing order out of the economic chaos in which we found ourselves.

The current congress gets down to work, however, in a different atmosphere. Agencies of the government time after time have held lately that the emergency is over; that policies considered now must be considered on a permanent basis and that if there is to be a new order, the make-up, the consistency, of that new order must be examined with the idea of fitting the various pieces into a compact and workable whole.

* * *

It is in this atmosphere, therefore, and under the circumstances of an overwhelming landslide of votes by which President Roosevelt was returned to office that the administration must take stock of what has happened in the last four years and must analyze the prospects as far as the future discloses them.

Time to Take Stock

Probably the most serious long range problem confronting the country involves the relationship of government and business. For weeks, I have sought information and views of individuals concerning the real crux of this problem because it has so many different phases. From all of this research I am inclined to the opinion that the fundamental question to be answered is that peril that faces the portion of our people that have passed the age of forty-five.

It may seem like a broad statement to pin down the relationship of government to business to that one question of what to do with workers above forty-five but I verily believe that is the crux.

It will have to be treated briefly in these columns but nevertheless it seems to me that all of the growing howl about "social security" centers on this one point. It centers there because politicians and starry-eyed wishers have made so much noise about the government looking after the aged that a natural reaction has taken place in industry and, in consequence, there is a growing disinclination among employers to take on workers past forty-five.

Under the whip of competition and in an effort to offset the costs of the present social security program, manufacturers everywhere have been looking for methods by which they can substitute machines for human workers. Where that was impossible, they have turned to younger workers so that the increase in protection per worker, according to the best calculations, is not all due to the use of machinery. Greater efficiency has come from the employment of people able to go at high speed throughout the working period.

This development has been in progress in the manufacturing industries for at least 20 years but it has received its greatest impetus in the last three or four years since it became evident that the federal government was going to force upon commerce and industry protection for the older employees.

Federal Reserve board figures reveal that 16 years ago, nearly 70 per cent of all gainfully employed workers were in the basic industries while 30 per cent were employed in the professions and service groups mentioned above. Five years ago, 60 per cent were in the basic industries and 40 per cent in the professions and service industries while at the beginning of 1936, about 57 per cent were in basic industries and the professions and service groups embraced about 43 per cent.

From this it will be seen that an enormous transformation has been taking place in the type of work that people do. It represents, of course, changes in our national life, practices and traditions but who is there to say when and where this trend will halt. Equally, what government authority can be able to say that social security laws enacted now will be applicable and workable by the time the Roosevelt administration ends?

© Western Newspaper Union.

New Queen Reveals Democratic Personality

Illustrating the democratic qualities that made her popular as the Duchess of York is the above photograph of Queen Elizabeth of England. Instead of the formal bow, she rushed forward to give an impulsive handshake to the official who greeted her at a London function. Behind her are her children, Princess Margaret Rose and Princess Elizabeth.

Officials Inspect New Air Giant

W. A. Patterson (right), president of United Air Lines, and D. B. Colyer, vice president, inspect one of the company's new $3,000,000 fleet of 28 new 21-passenger type Douglas transports which are being placed in faster service on the New York-Chicago-California airway.

Thomas J. Qualters Is Appointed as President's Bodyguard

Thomas J. Qualters, honor man of the Massachusetts state police, who has been selected to be President Roosevelt's bodyguard to succeed the late Gus Gennerich. Qualters is thirty-two years old and attended the University of Notre Dame. He was a member of the football squad during the days of the famous "Four Horsemen."

FAMED ENGINEER IS 90

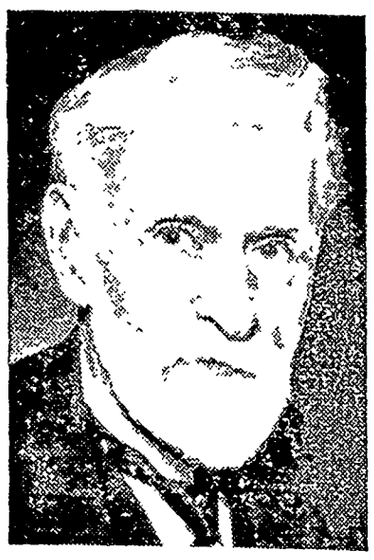

Ambrose Swasey of Cleveland, inventor and recipient of every major honor the engineering profession can award, who recently celebrated his ninetieth birthday.

"C. I. O." Elects Council Members

Members of the council who were elected by employee representatives from 42 steel plants between Cleveland and the Atlantic coast at a recent meeting in Pittsburgh Left to right: Elmer Maloy, president; Phillip Murray, speaker; Thomas Kane, assistant secretary; and William Garrity, vice president.

Royal Exiles of Greece Are Buried at Home

Procession seen winding through the streets of Athens, Greece, recently, as the remains of King Constantine, Queen Sophia and Queen Olga of Greece, who died in exile were borne to the royal mausoleum at Tatoi, near the capital. Twenty princes and princesses of the royal family, as well as church dignitaries, statesmen and diplomats were in the procession.

Foreign Words and Phrases

Peu de chose. (F.) A matter.

Quid pro quo. (L.) One for another; an equivalent.

Sic transit gloria mundi. Thus passes away the glory world.

Tout-a-fait. (F.) Entirely gether.

Tertium quid. (L.) A something; the result of the or collision between two ing forces; hence, a nonde

MUSCLES F
STIFF
AND SORE
Got Quick
RELIEF
From Pain

If muscles in your legs, arms, back or shoulders feel stiff and sor a bottle of Hamlins Wizard Oil and quick relief. Rub it on—rub Warms—soothes—gives wonderfu fort. Will not stain. At all drug

HAMLINS
WIZARD OIL
For MUSCULAR ACHES and PA
Due to RHEUMATISM—NEURAL
LUMBAGO—CHEST COLDS

Comfort of Friends

This is the comfort of frie that though they may be say die, yet their friendship and ciety are, in the best sense, present, because immortal.—I liam Penn.

DON'T RUB
YOUR EYE

Rubbing your eyes grinds invisible particles dust and dirt right into the delicate tis making the irritation just that much worse much better way, as thousands have discover is to use a little Murine in each eye—night morning. Murine may be depended on to lieve eye irritation because it is a reliable preparation containing 7 active ingredients known value in caring for the eyes. In use 40 years. Ask for Murine at your drug sto

MORNING DISTRE
is due to acid, upset stom
Milnesia wafers (the o
inal) quickly relieve
stomach and give neces
elimination. Each
equals 4 teaspoonfuls o
of magnesia. 20c, 35c &

CLASSIFIED
DEPARTMENT

REMEDIES

Piles Disappear in a Few Days. Ho treatment now possible with new orga discovery. Write for special offer. WA MAC CO., Dept. 9, Box 1804, Chicago, I

LADIES

Permanent Wave Your Own Hair. G anteed results, just follow instructions brings complete outfit. La Salle Produ Co., 846-10 South La Salle St., Chicago, I

TRAILERS

Trailer Coaches, $395-up equipped sell direct to users. Visit our plant save money. Ideal Mfg. Co. on Numb 30 by Viaduct, Marshalltown, Iowa

RAZORS, ETC.

100 Surgical Steel Double Edge Ra Blades, Postpaid $1.00 money Sidney Schnetzer, Emmetsburg, Iow

MACHINERY

Buy—Sell Ice Machines, Tanks, C Hoists, Scoring Machines, Motors. W wants, offers. Born, 35 E. Wacker, Chicag

Flash of the Week
BURGESS
B
BATTERY
Longer Life
Radio Batteries
Your battery dealer knows that you will get many more hours of service from Burgess Radio Batteries — that they are the cheapest battery power in the long run that you can buy anywhere. Ask him to explain to you the superior construction features — and also tell you about Burgess packs for Philco battery sets. Repower with Burgess now.
BURGESS

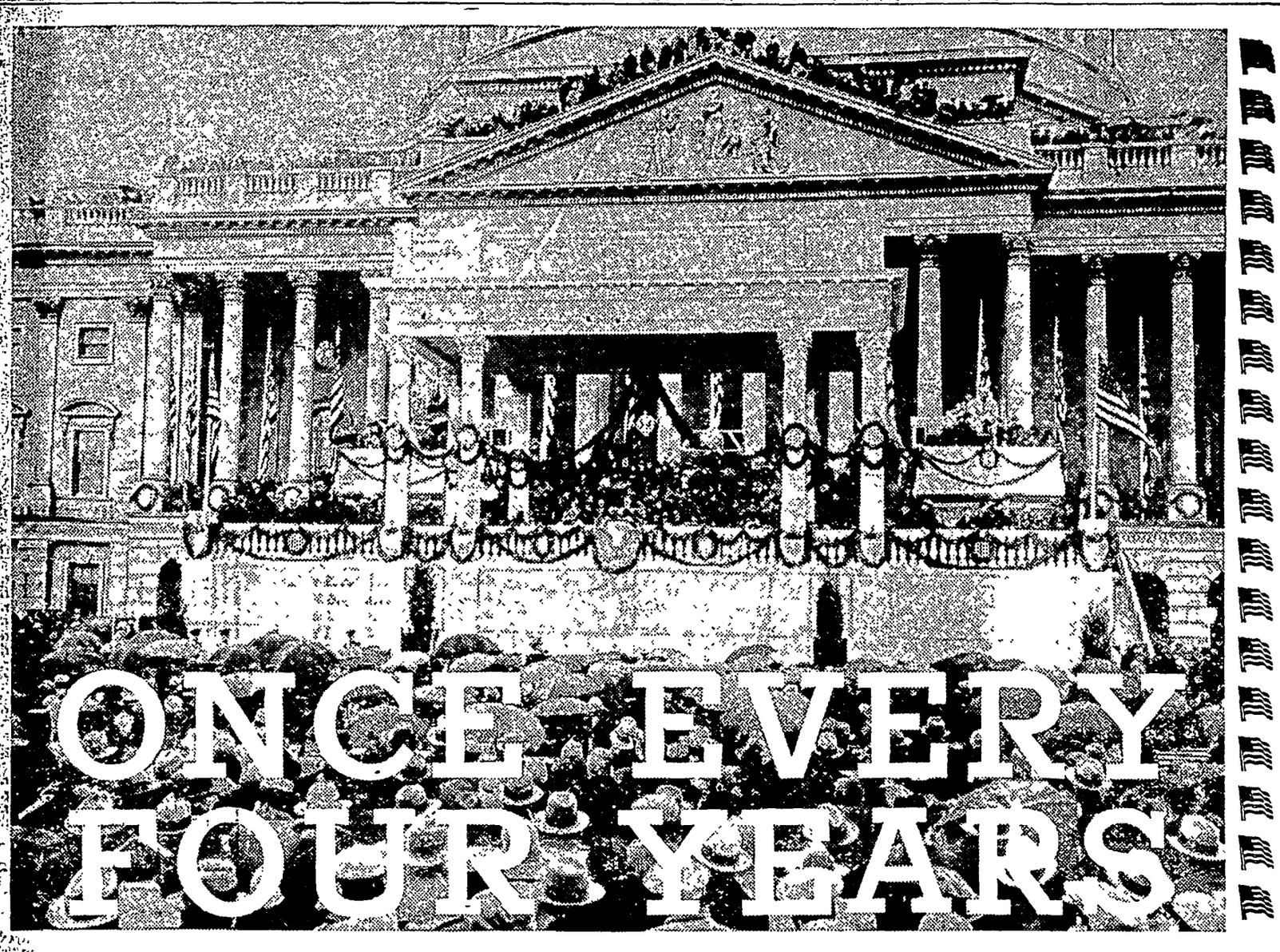

ONCE EVERY FOUR YEARS

By ELMO SCOTT WATSON

IT TAKES place every four years.

It marks the end of one era and the beginning of another in our history.

It is the symbol of a change which may vitally affect the lives and fortunes of millions of Americans.

But, particularly, it is a colorful, dramatic spectacle which, more nearly than any other event experienced in a democracy, resembles the pomp and pageantry of ancient customs.

For all these reasons, every four years, the eyes of the United States are centered on Washington, D. C., where a new President is inaugurated or the incumbent in the White House takes the oath of office a second time.

* * *

Inauguration day this year will be an historic event. The principal reason is this:

As the result of the ratification of the twentieth, otherwise known as the Norris or "lame duck," amendment to the Constitution, Inauguration day is being held on January 20 instead of the traditional March 4. So to Franklin Delano Roosevelt, exponent of the "New Deal," falls the distinction of being the first President to be inducted into office under a new deal in Inauguration days.

Washington weather, traditionally capricious, may be worse on January 20 than it usually has been on March 4. But capital observers are wagering that "Roosevelt luck," which has included "lucky breaks" when weather conditions might affect his career, will hold and that the skies will smile on his second inauguration even more than they did on his first.

Whether they are true prophets in that respect remains to be seen. But it is rather certain that their prophecies in regard to the size of the crowd which will jam the streets of the capital on this day of days in our national history will be accurate, possibly erring only on the side of an underestimate. Last November Roosevelt was re-elected by the greatest vote of confidence any American had received since the time of George Washington.

A few days later he returned to the capital and was acclaimed by a crowd of 200,000, an unprecedented tribute in blase and ordinarily unemotional Washington. So there is every reason to believe that January 20 will see a hegira of Americans to Washington which will break all previous records and a celebration of the event in keeping with its historic importance.

Of course, President Roosevelt has expressed a desire for a "simple inauguration." He did that when the question of plans for the event were first broached. But that doesn't mean that he will have it. Other Presidents have made the same request and invariably it has not been granted. For the American people, and more particularly those of Washington, want their "big show" every four years and they usually get it.

"Jeffersonian Simplicity?"

The President not only asked for a "simple inauguration" but he is also reported to have said that he favored "Jeffersonian simplicity." The only difficulty with that phrase is that the two words are contradictory—when applied to an inauguration. For, despite the belief of most Americans in the familiar tradition about the inauguration of Thomas Jefferson, who was the first President to take the oath of office in the city of Washington, the fact is that it was not so simple and unostentatious.

That tradition is based upon a single paragraph in a book written by John Davis, an English traveler, who was in Washington when the Sage of Monticello became President. That paragraph said:

"His (Jefferson's) dress was of plain cloth, and he rode on horseback to the Capitol without a single guard, or even a servant in his train, dismounted without assistance and hitched the bridle of his horse to the palisades."

Davis evidently wrote that account from hearsay, rather than from eye-witness evidence. For

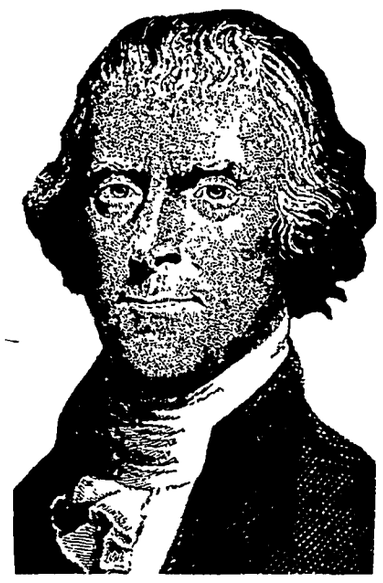

THOMAS JEFFERSON

historians have dug into contemporary newspaper accounts and have learned that instead of riding horseback to the Capitol, he merely walked a few blocks from Conrad and McMunn's hotel, where he was staying, to the scene of his inauguration. The reason why he did not go from the White House to the Capitol, as became the custom in later years, was due to the fact that John Adams, angered by his defeat for re-election and still harboring resentment over the bitter things said about him during the campaign by Jefferson's followers in the Republican party, had already left the city for his home in Massachusetts. In doing this he broke the precedent which Washington had established—of the outgoing President being present when the incoming Chief Executive took the oath of office. Adams was not the only one, however, who thus ignored that official courtesy.

The English traveler's description of the simplicity of Jefferson's costume was accurate enough, but that was about the only fact in his account of the inauguration that was. For instead of being a quiet affair it was the occasion for considerable jubilation and ostentation, not at all in keeping with the idea of "Jeffersonian simplicity." According to one of the Washington newspapers, the National Intelligencer:

The Cannons Boom.

The City of Washington presented a spectacle of uncommon animation, occasioned by the addition to its usual population of a large body of citizens from adjacent districts. Shortly after dawn, there was a discharge of artillery and about 10 o'clock, the Alexandria company of riflmen, with the company of artillery, paraded in front of the President's lodgings.

At 12 o'clock, Thomas Jefferson, accompanied by a number of his fellow citizens, among whom were many members of congress, repaired to the Capitol. His dress was, as usual, that of a plain citizen. He entered the Capitol under a discharge from the artillery."

This news story then tells how Chief Justice John Marshall administered the oath of office, how Jefferson delivered his inaugural address and then started again for his hotel, followed by a great throng of people. It then continues:

As soon as he withdrew a discharge of artillery was made. The remainder of the day was devoted to the purposes of festivity, and at night there was a general illumination."

From all of this it would appear that even if President Roosevelt's request for an inauguration of "Jeffersonian simplicity" were honored, his induction into office wouldn't be such a quiet affair. Nor would it be that if he followed some of the precedents established by that other great Democrat, Andrew Jackson. Incidentally, it is reported that the President has also suggested that the reviewing stand, from which he will view the inaugural parade should be patterned after the Hermitage, Jackson's old home near Nashville, Tenn., and if this is done it will give a touch of Jacksonian atmosphere to this year's inauguration.

The People's Triumph.

But it is doubtful if the spirit of the day will remotely resemble that of the time when "Old Hickory" took office. Certainly, the scenes of that inauguration more than a century ago are not likely to be repeated. Jackson also asked for a "simple inauguration." But how different was the one he got! His election over John Quincy Adams had been a triumph for the "common peepul" and they were determined to make the most of that fact. So they swarmed into Washington by the thousands.

Jackson's arrival in the city was greeted by booming cannons, rolling drums and a storm of shouting. A cavalry company met him in the environs of the capital and escorted him to the National hotel to the accompaniment of booming cannon, rolling

ANDREW JACKSON

drums and wildly-cheering citizenry. The general had declared that he wanted no escort as he walked down Pennsylvania avenue to the Capitol. But he got one anyway. Fifteen veterans of the Revolution, all of them more than eighty years of age, had met that morning and sent a letter to Jackson, asking for the honor of serving as his bodyguard. He couldn't very well refuse such a request from these venerable patriots so he accepted their invitation and they surrounded him as he made his way to the place where Chief Justice Marshall was waiting to swear him into office.

Again history repeated itself. For a Federalist Adams,—John Quincy, this time—enraged over defeat and smarting from the lash of campaign canards, again refused to be present when his Democratic successor took the oath. But his absence probably wasn't noticed by the people who were there to shout themselves hoarse for their idol, "Old Hickory" Jackson.

After the ceremony he started to leave the Capitol and found himself jammed tight in a mob. When a path was finally cleared for him he mounted a horse and started up the avenue for the White House. Behind him streamed the mob — some on horses, others in carts or carriages but most of them on foot.

Jacksonian Riot.

Arriving at the White House, this throng staged one of the most remarkable scenes in the history of this country. Here is what a woman observer of that day wrote about it:

The majesty of the people had disappeared and a rabble, a mob of boys, negroes, women and children scrambling, fighting, romping, took its place. No arrangements had been made, no police officers placed on duty, and the whole house had been inundated by the mob.

Cut glass and china to the amount of several thousand dollars had been broken in the struggle to get refreshments; punch and other articles had been carried out in tubs and buckets, but had it been in hogsheads it would have been insufficient. Ladies fainted, men were seen with bloody noses.

The windows were thrown open and tubs of liquor, alias punch, placed outside, and thus the house was cleared of the mob. It was estimated that 20,000 persons composed it."

If the Jackson inauguration in 1829 was a triumph for the people, the inauguration of a new President in 1841 was another and was accordingly, although not so riotously, celebrated. Under Van Buren, Jackson's successor, the Democrats had "gone high hat" and the Whigs, staging their dizzy "hard cider and log cabin" campaign, had elected their frontiersman candidate, Gen. William Henry Harrison. During that campaign many marching clubs had been formed and it had been one of almost continuous processions.

So when it came time to induct Harrison into office the marching clubs were on hand and there were so many of them and so great was the enthusiasm that they generated that after they had finished escorting the new President to the White House, to which he rode on a white horse, they tramped up and down Pennsylvania avenue for hours afterwards. This was the beginning of the inaugural parade idea, which steadily increased in favor, especially after the Civil war, and which has given the pomp and pageantry flavor to Inauguration day. It will, no doubt, be much in evidence again when Franklin D. Roosevelt takes the oath of office on January 20, a new date in the history of the American Presidency.

© Western Newspaper Union.

A Trio for the Younger Set

THREE more intriguing numbers than these would be hard to imagine—even in this day of rampant fashion and scintillating style! It's a trio that the younger set in The Sewing Circle will be enthusiastic about too, for first consideration is given them in—

Pattern 1996—This excellently styled jumper dress is one the tot of six and the lass of fourteen will sing long and loud over. It is a guaranteed delight for both mother and daughter because it's the simplest thing to sew and the most intriguing frock a child ever had. The puff of the sleeves and the flare of the skirt place a pretty accent on youth. Available for sizes: 6, 8, 10, 12 and 14 years. Size 8 requires 1¾ yards of 35 inch material for the jumper and 1⅜ yards for the blouse.

Pattern 1202—There's subtle loveliness about this new dress for all occasions It makes a grand thing of simplicity—a brilliant success of the new silhouette. Buttons, bold shiny ones, add classic chic to the back. And in the matter of sleeves there's an opportunity to choose for oneself. Sheer wool, challis, taffeta or silk crepe will be a likely material for this dress. Designed for sizes: 12, 14, 16, 18 and 20. (30 to 38 bust). Size 14 requires 2¾ yards of 54 inch fabric. With long sleeves 2⅞ yards.

Pattern 1936—This is the season for smocks, although not the 'hunting season,' thanks to today's new model, pictured here. This ideal smock obviates any further search, for indeed, in simple words it is the McCoy! Imagine the fun of having a smock that reflects one's own taste in its every detail—yes, even to the size and color of the scarf and buttons. Designed in sizes: 32, 34, 36, 38, 40, 42 and 44. Size 34 requires 4⅜ yards of 39 inch material. The bow requires 1⅛ yards of ribbon.

A detailed sewing chart accompanies each pattern to guide you every step of the way.

Send for the Barbara Bell Fall and Winter Pattern Book containing 100 well-planned, easy-to-make patterns. Exclusive fashions for children, young women, and matrons. Send fifteen cents in coins for your copy.

Send your order to The Sewing Circle Pattern Dept., Room 1020, 211 W. Wacker Dr., Chicago, Ill. Price of patterns, 15 cents (in coins) each.

© Bell Syndicate.—WNU Service.

Protect your sight with this eye-saving Coleman light! Kerosene and Gasoline Pressure Mantle Lamps provide a high candlepower of live light . . . nearest like natural daylight . . . kind to your eyes.

You can enjoy the finest light for only 1¢ a night. No home can afford to be without a Coleman. Buy it from your local Coleman dealer. *FREE Folders*—Send Postcard Now!

THE COLEMAN LAMP AND STOVE CO. Dept. WU173, Wichita, Kans.; Chicago, Ill.; Philadelphia, Pa.; Los Angeles, Calif.

QUIT

TRADE MARK

The pleasant and quick way to make coughs *quit* is a Smith Brothers Cough Drop. (Two kinds—Black or Menthol—5¢.)

Smith Bros. Cough Drops are the only drops containing VITAMIN A

This is the vitamin that raises the resistance of the mucous membranes of the nose and throat to cold and cough infections.

TALK IT OVER WITH US

Buying Wisely

In these days people are buying wisely. They study values more closely than ever before, they compare prices. The buyer today studies advertising carefully, and the seller can use advertising and obtain better results than when money is more carelessly spent. Advertising nowadays pays—both buyer and seller.

The Klemme Times

R. A. JORGENSON, Publisher.

Entered At The Post Office At Klemme, Ia., as 2nd Class Matter

12—TELEPHONE NUMBER—12

SUBSCRIPTION RATES

In Hancock County $1.50 per year
(In advance $1.00 per year)
All Iowa Subscribers $2.00 per year
Outside Iowa $2.50 per year

All subscriptions for papers going to points within the county are considered continuing yearly subscriptions to be discontinued only upon notice from subscribers or at publisher's discretion. All other subscriptions will be discontinued one month after expiration, if not renewed. But time for payment will be extended if arrangement is made by the subscriber

IOWA SCHOOLS DEPENDENT AIMOST ENTIRELY ON PROPERTY TAX

Legislation Before Assembly Now To Secure More State Aid For Schools

Among the important items of legislation to be brought before the Iowa General Assembly now in session will be the proposal to secure more state support for schools This proposed legislation should be of particular interest to the taxpayers of Klemme, because our local school receives no financial aid from the state at the present time Our revenue comes almost entirely from tax on property in this district.

The research bureau of the Iowa Department of Public Instruction has made a study of the state support of our schools in comparison with that of other states Some of the reasons for a change in the present system as pointed out by the bureau are as follows.

Iowa ranks forty-sixth out of the forty eight states in the percent of school revenue derived from state sources This percent varies from 1 9% in Kansas to 93 1% in Delaware The average for all states is 26 0% Iowa provides 2 2%

The remaining school revenue (approximately 98%) comes from property tax Possession of property does not necessarily indicate ability to support schools, and the benefits derived from schools are not determined by the amount of property one owns When it becomes difficult to pay taxes on property, the schools are the subject of most of the criticism.

Some districts are much more able than others to pay high taxes, but all are in need of adequate educational systems Some districts can raise as much revenue by a levy of one mill as others can by a levy four or five times as great but that does not mean that the educational needs of these districts are different

Various proposals have been made as to just how far the state should go in the support of its schools but most students of the quetion agree that the state should guarentee a certain minimum of education then let local districts extend their facilities above that according to their own ability Districts with a low assessed valuation, however would be given larger amounts than wealthier districts

Taxpayers and patrons of education as well will watch closely the developments on this legislation

AGAIN

Again the Consevation Commission pleads with hunters and others to refrain from shooting large birds Any large bird is a target for a gun regardless of the good or harm the bird may do Almost daily a report is received of the shooting of a hawk or an owl. Numerous birds which are an actual benefit to mankind are being shot down To some any large bird is harmful or dangerous This is not true and should be remembered by everyone tempted to shoot such a bird.

It is interesting to note that in certain European countries which have been pracitcing a system of game management for long periods of time and where much game can be found, that all hawks and owls are not only given complete protection but they are reared and distributed to state forests to provide a proper balance of biological control in forest production as well as game production. An overbalanced population of rodents in a forest will prevent a natural reproduction of trees It will also deprive game of its food. To provide control of these destructive rodents, hawks and owls are raised and released in these forests

For the same reason there is the great possibility that the ruthless desruction of hawks and owls in Iowa is very unadvisable

Henry Sunshine and Miss Violet Storm were charged with intoxication before a Chicago court on the same day!

Hindus in Singapore Do Penance in Odd Manner

The Feast of Thipusum, a Hindu ceremonial, takes place every year in Singapore, notes a writer in the Chicago Tribune.

White clad Hindus go slowly down the street, stopping every few yards to voice a weird chant. In their midst is one of their countrymen, carrying on a form of pennance. He is clad only in short white trousers, but wears a string of huge wooden beads with a fantastic charm at the end of it. Over the upper part of his body and his head is an ungainly wooden structure dangling with other charms and partially supporting dozens of spears. The business ends of these spears are thrust into his body from the waist up. He fairly radiates them.

Small silver needles are stuck into his arms up to his shoulders. A peculiar contrivance holds his tongue half way out of his mouth, while instruments somewhat like hatpins are stuck in each side of his face at the root of the tongue. Drawn behind him is a small cart, harnessed to his body by fishhooklike arrangements thrust into his hips. The strangest part of it is that there is never sign of any kind of bodily or mental distress.

There may be a dozen such groups on the streets of Singapore each day during the feast period, which lasts a week. When the pennance is done the groups return to the temple, where the curious paraphernalia are removed In each case the worshiper is given a mouthful of lime juice. He then proceeds apply on his way, apparently much better for his experience.

Romans Used Taxis and Measured Miles Driven

When Pertinax, on December 31, A. D. 102, succeeded Commodus as emperor of Rome, he held an auction of the effects of his murdered predecessor

In an inventory of the goods we read —"Carriages which have contrivances to measure the distance over which they are driven and to count the hours spent in the journey"—the first mention of taximeters, says a writer in Answers Magazine.

What the contrivance was we can't tell, for the next mention of anything of the kind is in 1652, attributed to a member of the Royal society and known as a "chariot way-wiser"—waywiser, from the German wegweiser, guide or indicator It is described as having "three circles, one pointing to the number of rods, another to the miles—very pretty and useful."

Later, in 1846, an engineer at Putney, Von Uster, patented a meter which, though crude, was very similar in principle to our own.

Anyhow, the fact remains that two thousand years ago the poor passenger felt the need for the protection of a taximeter.

Raccoons Intelligent

Raccoons are considered among the more intelligent of the wild animals. They have an insatiable curiosity in their surroundings and often display unusual interest in bright objects of any kind, such as pieces of tin or metal. They are among the more courageous in the animal kingdom and often give a good account of themselves when attacked by dogs One of the marked health-bestowing habits of the "coon" is his sunbath When the weather is bright and warm, the coon and his entire family, if they be large enough, climbs from his home in a hollow tree and the group distributes itself in the highest perches. Here they sprawl, basking in the warm sun-light and warm their fat bodies.

"By Jiminy" Expression

The constellation Gemini is an interesting group of stars, and one which, strangely enough, was not known to the Chaldeans and other early eastern peoples as the twin brothers we know today, but rather as the two kids. The two bright stars in Gemini, Castor and Pollux, were believed by the ancients to be harbingers of fair weather when they appeared in the sky The two gods, the twins Castor and Pollux, heroes of the Argonautic expedition, immortalized in the twin stars in the sky, were greatly revered by the Roman legions, whose soldiers swore a favorite oath, "by Gemini" That ancient oath has come down to us as the expression "By Jiminy."—Hayden Planetarium Bulletin.

Clever Indian Salesmen

The Indians who sold Manhattan Island to Peter Minuit in 1626 for some firewater and $24 worth of trinkets were smart boys. They did not own it. They were Canarsies, Montauks and Rockaways from Long Island—just in town for a visit So Peter had to buy it again from a tribe "uptown." The real salesmen, however, writes Miles Cahan, New York city, in Collier's Weekly, were the Raritans, who sold Staten Island to the Dutch six successive times.

Weather Wisdom

Here are a few facts about the weather: A blue sky, with bright white clouds, early in the day will not last. Heavy rain may be expected before the evening. A fleecy sky is a good omen. When cattle seek shelter, follow their example. A halo around the sun or moon foretells bad weather A good hearing day is a sign of wet. When hills are capped with cloud, rain is not far away. A new moon often brings a change of weather.—Pearson's Weekly.

American Library Given for the Use of Indians

The earliest known printed book is the "Diamond Sutra," a Buddhist scripture, printed in China in 868 by Wang Chieh, the first known printer of a book. One copy of this book is known to exist. The earliest known library was a collection of clay tablets in Babylonia in the twenty-first century B. C.

In the United States, the earliest known library was one given in 1621, for use of the Indians at Henrico, Va. The first university library in the United States was the one founded by John Harvard in 1638. The first public library was established in Boston in 1653.

Originally printers performed all the functions of publishers. Probably the first publishers, in the present sense of the profession, were the Elzevirs.

The founder of the house of Elzevir, Louis, published his first book at Leyden in 1583. Elzevirs—for such are their books known—were published until 1712.

Elzevirs were good textually, legible and inexpensive; they were sturdy rather than elegant, and typically the books were of small size (12mo to 32mo), and were prepared especially for the impecunious scholar. The house of Elzevir had agencies all over Europe and published in many languages, including Latin, Greek and French — From the Pleasures of Publishing.

Vancouver, B. C., Had Two Names in Earlier Times

Before the coming of the railway Vancouver, B. C. was a tiny settlement, known as Gastown, after a somewhat disreputable character named Gassy Jack, who sold liquor to the loggers and fishermen, and also as Granville, the designation chosen by one of the earliest inhabitants who had claimed most of the waterfront as his own.

The name was changed to Vancouver in honor of the young British midshipman who had sailed under Captain Cook on his third voyage of discovery into the Pacific and who subsequently did a great deal of exploring on his own account. Vancouver was one of the first white men to glimpse the great landlocked harbor that today welcomes the flags of every maritime nation.

Like many another pioneer city, Vancouver went through the ordeal of fire shortly after its birth. Flames swept the entire community, but the disaster served only to stir the imagination of her people and hasten reconstruction along bolder and more carefully planned lines.

Odd Postage Stamp Error

One of the most interesting stamp errors in existence is the regularly issued five para stamp of Egypt, sold in 1875. From 1867 until 1875 the stamps of Egypt were printed by V. Penasson in Alexandria (the 1866 set was made in Genoa by Pellas Brothers), but in that year the manufacture of postage stamps was taken over by the government, which installed a printing plant at Boulao The printers, all native Egyptians, were ignorant of the European inscriptions and numbers, so when a die for the five para stamp was made they reckoned only with the Arabic, adding the figure "5" in each corner last. In doing this they inverted all four "5s" and the word "Para" The printing of these stamps was so unsatisfactory that the next set was ordered from De La Rue, in London, in 1879.

Abraham's Gardens

Gardens are recorded in ancient accounts of the journey of Abraham from Ur of the Chaldees to the Land of Canaan, says the New York World, gardens that flourished in approximately 2000 B C The record is, as follows "When the caravan stopped for a long time in one place the women cultivated the soil. They raised lettuce, onions, radishes, beans, lentils, cauliflower, cabbage, carrots and beets. The seeds they carefully saved and carried from place to place. Sometimes when they found a new root they planted it. In larger fields they raised wheat, rye and barley to feed their cattle and make bread for themselves The men could not help much in cultivating the soil because they had to care for the herds, hunt and fight."

Home of Wild Sheep

Wild sheep of many species occupy mountains in most of Asia, Southern Europe and Northern Africa. Asia has by far the greatest number of species and individuals, and scientists believe it to be the region where wild sheep originated. They must have been fairly early migrants to North America, however, probably crossing from Siberia to Alaska long before the first human beings to populate the New World came over by the same route.

Appropriate School Sign

Of all the building signs in existence that indicate by symbols the kind of goods sold or the sort of service rendered by the establishment, writes Edward J. McGowan in Collier's Weekly, the one that would probably take the prize for simple originality is nailed on the front of a schoolhouse in Punaauia, Tahiti. It reads: "2x2—4."

HOT PACK CANNING IS PREFERRED FOR MEAT

Precooking Shrinks Meat and Saves Jar Space; Also Hastens Processing

Jars that are only half full of canned meat can be avoided by use of the hot pack method recommended by Miss Ruth Cessna, extension nutritionist at Iowa State College, and used by canning specialists.

Meat packed cold will shrink when cooked in the jars, wasting jar space and leaving an unattractive pack. Precooking and packing hot will shrink the meat before it is put in the cans. Hot packing also lessens the time needed for processing.

When glass jars are needed, meats should be precooked in the oven or in broth or water before packing. Precooking by frying is not recommended because it makes the meat hard and dry and gives it a disagreeable flavor.

For oven precooking meat should be cut in one pound pieces and cooked in a moderate oven until the raw meat color has almost disappeared at the center. The meat is cut into smaller pieces—two or more to each container—packed closely, covered with pan drippings or boiling water and processed.

The meat may be precooked to the same stage in boiling water or preferably broth at a simmering temperature for 12 to 20 minutes. when the meat will have lost about one-third of its weight. The meat is cut into smaller pieces, packed tightly, covered with broth and processed.

For precooking in tin cans or wide-mouthed glass jars, the meat is packed cold, and the cans placed in a boiling bath coming within 2 inches of the top The bath is covered and contents of containers heated to 170 degrees Fahrenheit, or until the meat has pracically lost its raw color, then the jars are sealed and processed This exhausts air from the jars.

"Head space" or space at the top of the jar is important. A half-inch should be allowed in glass jars.

225-POUND HOG USUALLY BEST SIZE TO BUTCHER

The weight and finish of butcher hogs have much to do with the quality of the meat obtained, declares F J. Beard, meat specialist of the Animal Husbandry Department of Iowa State College.

Hogs below 180 pounds in weight will yield inferior quality meat largely because their flesh is immature, Mr Beard observes, while hogs weighing more than 250 lbs are likely to produce cuts with too large a proportion of fat to lean. Hogs weighing around 225 pounds will give the best balance between fat and lean' Beard believes.

Hogs that are to be slaughtered should be kept off feed several hours before they are killed as this practice makes dressing much easier.

SNOWER IN

We've been snowed in. The drifts
piled up hill high
Between the house and sugar maple grove
We drew the calla near the kitchen stove
How glad we were the shed was
full of dry
Cordwood—oak means a fire that's
steady-warm.
And though John's ears were nipped by frost the day
When, coming from the barn, he
lost his way—
A strange experience on one's own
farm!—
And for each sill, there was a wintry feather,
We made out we had food, the radio,
New seed catalogs to read together
And quiet hours for talk . . . . Tonight the snow
Is over There's no wind. The aftermath's
Clear pink. Tomorrow we will shovel path's.

—Ethel Romig Fuller

BEE TREES BESTED

Grover Stringfellow owns a small two story house in town of Rose Hill and not many months ago he noticed the bees working about the place but he did not think anything in particular about it. But later he found that the bees had become so numerous in two of the second story rooms that they had to quit using them as bed rooms. The bees went on working, however, and not long afterwads Stringfellow noticed that the honey was dripping down through the parlor ceiling and on the floor Then he removed the floor in the two upstairs rooms and found the space between floor and ceiling literally packed with honey He has now determined to remove the weatherboarding and get out all of the honey he can.. He is sure that one side of the house is fiiled there, too.

KLEMME TIMES

BIG BARGAIN OFFER

FOR NEW OR OLD SUBSCRIBERS THAT REALLY WANT TO SAVE MONEY

PICK THREE FINE MAGAZINES with OUR NEWSPAPER, 1 Year

ALL FOUR ONLY **$1.75**

(THAT'S SOME SAVING, FOLKS!)

Select 2 Magazines in Group A—1 in Group B

GROUP A - PICK TWO

- ☐ American Boy .....1 Yr.
- ☐ Christian Herald .....6 Mo.
- ☐ Flower Grower .....6 Mo.
- ☐ McCall's Magazine .....1 Yr.
- ☐ Motion Picture Magazine ...1 Yr.
- ☐ Opportunity Magazine.....1 Yr.
- ☐ Open Road (Boys).....2 Yr.
- ☐ Parents' Magazine.....6 Mo.
- ☐ Pathfinder (Weekly).....1 Yr.
- ☐ Pictorial Review .....1 Yr.
- ☐ Silver Screen .....1 Yr.
- ☐ Sports Afield .....1 Yr.
- ☐ Woman's World.....2 Yr.
- ☐ Household Magazine .....2 Yr.
- ☐ True Confessions .....1 Yr.

Check 2 Magazines thus (X)

GROUP B - PICK ONE

- ☐ American Fruit Grower.....1 Yr.
- ☐ The Country Home.....1 Yr.
- ☐ Cloverleaf Review .....1 Yr.
- ☐ American Poultry Journal...1 Yr.
- ☐ Farm Journal .....1 Yr.
- ☐ Gentlewoman Magazine.....1 Yr.
- ☐ Good Stories .....1 Yr.
- ☐ Home Circle .....1 Yr.
- ☐ Household Magazine.....1 Yr.
- ☐ Illustrated Mechanics .....1 Yr.
- ☐ Home Arts Needlecraft.....1 Yr.
- ☐ Mothers' Home Life.....1 Yr.
- ☐ Poultry Tribune .....1 Yr.
- ☐ Successful Farming .....1 Yr.
- ☐ Woman's World.....1 Yr.
- ☐ Leghorn World .....1 Yr.
- ☐ Capper's Farmer .....1 Yr.
- ☐ Breeder's Gazette .....1 Yr.

Check 1 Magazine thus (X)

THIS OFFER IS GUARANTEED

ACT NOW! While This Great Offer Lasts

MAIL THIS COUPON NOW!

Check the three magazines desired and return list with your order. Fill out coupon carefully.

Gentlemen: I enclose $..... , I want the three magazines checked with a year's subscription to your newspaper.

Name .....

St. or RFD .....

Town and State .....

The Theatre Beautiful — **AVERY** — Gaze... Iowa

Wednesday and Thursday, Jan. 13-14 (Thurs. is the Gala Night)
Anything can happen when East Meets West. The distinguished Star, George Arliss, in
"EAST MEETS WEST"
And things do happen, overnight, when European women fall under the irresistable spell of Oriental love.
"FARMER ALALFA" Comedy Cartoon

Friday and Saturday, Jan. 15-16 Double Feature
They laughed when he made love and so will you when you see
"ALL AMERICAN CHUMP"
With Stewart Erwin and Betty Furness.
Elmer was a whiz at numbers, but a back number at love until a pretty girl kissed Elmer.
AND Charles Starret in Peter B. Kynes
"CODE OF THE RANGE"
A drama of thundering hoofs and blazing bullets.

Sunday, Monday and Tuesday, Jan. 17-18-19
I can fight better, I can love deeper, and that will bring my man back. The seasons greatest hit.
"BANJO ON MY KNEE"
Starring Barbara Stanwyck and Joel McCrea.
A drama with music. Songs that flood the heart. She went singing and dancin in her way alone, but her heart kept hungerin for her man.
"PUP'S XMAS" Color Cartoon

COMING ATTRACTIONS
January 20-21, Laurel and Hardy in **"OUR RELATIONS"**
January 24-25-26, Irene Dunn in **"THEODORA GOES WILD"**

AVERY—The Peoples Choice

CHEVROLET

HEVROLET Cars and Trucks

YDAULIC Brakes

IGHTY-FIVE Horse Power Motor

ALVE-IN-HEAD For Greater Fuel Economy

IDE on "KNEE ACTION" For Comfort and Safety

IL ECONOMY Best of Any Car on the American Market

ET US Demonstrate

VERY DETAIL of

HE FINE FEATURES of This Great 1937 CHEVROLET.

Phone 77-R2

Klemme Auto Co.

Chevrolet Sales & Service — F. J. Arnold, Prop.

EWS FROM GOODELL AND VICINITY

3. Choir practice was held at me of Mrs. Henry Brede.

Gertrude Cashman return- her schoolwork at Iowa City.

O. Evanson has been ill he flu the past week.

rys Cook returned to Sioux resume her work at Morn- College.

and Mrs. Anson Avery at- a card party in Klemme night.

Jay Griggs family enter- Anson Avery and family lia Stromer Monday night.

ey Tisor of Mason City is at the home of his uncle, ningway.

and Mrs. Ed Hemingway n, Edward spent several siting friends in Des Moines. eturned Saturday morning.

ise of the snow storm Fri- ne of the country pupils able to get into town to

Sherwood of Latimer spent k end visiting with her Mr. and Mrs. L. W. Sher-

atch
k and
elry
airing
mpt Service
N. ZEIGER
RY & OPTICAL STORE
ARNER, IOWA

t Rendering Works
EMOVES YOUR
EAD
Cattle, Sheep, Hogs
ree Of Charge
one 124 Klemme
pay reverse calls
ARL HAMPE ..1ju

ITEMS OF INTEREST FROM AVERY TOWNSHIP

Mr. Johnnie Trampel was a caller at the Tom Nelson Jr. home Saturday forenoon.

Maxine and Delbert Bachman were calling at the Fred Bachman home Sunday forenoon.

Mr. and Mrs. Verner Nelson and family were Sunday afternoon visitors at the Tom Nelson home.

John Trampel was a caller at the Peter Trampel home Friday afternoon.

Mr. John Harms was a Sunday afternoon caller at the Robert Roths home.

Mr. and Mrs. Lewis Newberger and son, Lester were visiting at the Donald Newberger home Saturday.

Mr. Walter Koehler was visiting for a few days with his sister, Mrs. Albert Hammond and family of Waseca, Minnesota.

Mr. and Mrs. Clifford Montgomery and son, William were Sunday evening visitors at the Clarence Bachman home.

Mrs. Tom Roths and sons, Junior and Bobby were visiting with Mrs. Ernest Helps one day recently.

Dean and Marlene Roths were visiting for a short time Monday evening with their grandmother, Mrs. Mary Roths

Mr Tom Nelson and Gertie and Johnnie Trampel drove to Hampton Sunday afternoon and brought Mrs August Trampel home from the hospital where she underwent an operation several weeks ago. She is making a nice recovery.

AVERY - TWIN LAKE NEWS ITEMS

Rev and Mrs Calvin Grosshuesch visited at the home of Mrs. Dick Swalve Sunday afternoon.

Edwin Thieman and Miss Lillian Brown were entertained to supper at the Verner Priebe home Sunday.

Barbara Petersen is assisting with house work at the Elmer Schlei home.

Mr and Mrs. Elmer Anderson and daughter, Ruby called at the Harm Rust home Monday afternoon.

Mrs. Paul Go'l has been ill with pleurisy the past week. Marie Meinders is assisting with house work at the Goll home.

Mrs. David Scwichtenberg and Mrs. Dick Swalve visited at the Harm Rust home in Goodell Monday afternoon. Mrs. Rust had been seriously ill following a stroke of paralysis but is improving.

ITEMS OF INTEREST FROM ELL TOWNSHIP

Billy Utt and Lloyd Ax were Mason City visitors Monday.

Mr. and Mrs. Will Ax and family visited at the Carl Wille home Sunday evening.

Mr. and Mrs. Henry Johnson and family of Garner were entertained to Sunday dinner at the Will Jurgemeyer home.

Mr. and Mrs. Awalt Jahnke and son enjoyed an oyster stew at the Henry Jahnke home last Monday evening, it being Mrs. Henry Jahnke's birthday.

Mr. and Mrs. Melvin Newberger and daughter, Mr and Mrs. Donald Newberger and sons and Mr. and Mrs. Clarence Lemke were Sunday dinner guests at the Lewis Newberger home.

Mr. and Mrs. Charlie Perkins and daughter, Wilma of Britt and Mr. and Mrs. George Stokesbary were entertained to an oyster supper at the Clint Stokesbary home Sunday evening.

SCHOOL NEWS

Grades 7 and 8

This week we have finished up the work for the second semester

On Friday five members of our class were absent.

Keith Stille, Harold Swalve and Gertrude Groosheusch received 1-00% in spelling this week.

Grades 3 and 4

We have been reviewing for our final examinations this week. On Thursday and Friday we will write these tests.

The fifth grade completed their study of Health Habits This is only a one semester subject This second semester the sixth grade have health and cleanliness.

Mr. Patet made us a lovely cupboard for our room. We intend putting books in it and having it in our reading corner. We thank him very much for making it.

Grades 5 and 6

We want to thank the janitor for taking care of our plants during vacation It seemed nice to find them as pretty as they were when we left before Christmas.

Patty Kudie and Ruth Bell earned a rating of 100% in spelling this week. Almost everyone had a better score than on previous lessons.

We have been having division drills in fourth grade arithmetic Each day we have reviewed 15 different combinations Our scores would equal 15 if we had 15 combinations right The following people made a score of 15 each day Duard Lewis, Edward Barz, Junior Buntenbach

As a summary of their unit on clothing, the third grade pupils are making a booklet during their free time

We learned two new songs during our music periods this week They are both about winter play

The fourth graders have begun work in a new reader It is one of our room library series.

Grades 1 and 2

1-2 Grades

Before vacation Roger Ridder brought a sweet potato vine to school When we came back to school on Monday there were three long sprouts The longest one is nearly five feet long We are anxious to see how much it will grow

Rose Schaeffer has been absent all last week

On Thursday we made snow man posters.

The second graders made new spelling booklets for January

We are having a wheat experiment Each child has a little dish with some wheat seeds planted in it We are going to learn all about wheat and why we should eat a hot cereal for breakfast

STILL HOLDS RECORD

The "Ever Man's Class" of the Christian church Sunday school at Marshalltown taught by the pastor at one of the down town theatres seems to still hold the record for any Sunday school class in Iowa It has just closed its third year and during the year just ended on the best Sunday had a total attendance of 355 men During the whole year this class had a total attendance of 6,300 men It is said that at various times delegations of interested men from Sunday schools from almost every part of the state have visited the class to discover if they can the means used in making this class so popular

With barns closed to winter winds, the problem of producing high quality milk is made more difficult because milk readily absorbs barn odors.

$290,972 COLLECTED ON MARGARINE TAX

1936 State Department of Agriculture Revenue Sets Record

Thomas L. Curran, state secretary of agriculture, reported that 1936 revenue of the state department of agriculture was the highest in the state's history.

Collections of license fees and taxes by the department totaled $551,314 during the year while 1935 collections were listed as $486,501, the deparment reported.

The largest single item, the report said, was olemargarine taxes which totaled $290.972 The tax represented sales of nearly six million pounds of olemargarine during the year It was the highest collection for any year since the tax was imposed.

The department said that relatively high butter prices caused the increased olemargarine sales.

Other major items of revenue included mixed feed inspection fees and gasoline pump inspection fees.

LIFE IS TOO SHORT

Life is too short to hold the grudge against one
Who may have been repentent all these years,
Too short for malice, silent or outspoken,
That brings thy brother to the fount of tears.
Let us forgive as we would hope to be forgiven,
Let us remember trival things as naught·
Let not these clumsy hands break quivering heart strings—
Life is too short.
—From G. R. Bulletin Board.

HIS BEST PREACHER

Martin Luther in his autobiography, says "I have one preacher that I love better than any other on earth: it is my little tame robin which preaches to me daily I put his crumbs upon my windowsill, especially at night. He hops to the sill when he wants his supply From thence he always hops to a little tree close by and lifts up his voice to God and sings his carol of praise and gratitude. He is the best preacher that I have on earth."

A woman having the reputation of being unusually prudent stopped at a neighbor's house to borrow the use of the telephone

She called the butcher

"You needn't send up that five cents worth of cat meet. The cat caught a mouse.

The Sioux City, Iowa, Humane Society, with its very excellent annual report, sends out a blotter with these very clever lines.

"Be kind to all dumb animals,
And give the birds a crumb,
Be kind to human beings, too,
They're sometimes rather dumb."

The People Who Are Afraid

By RAYMOND PITCAIRN
National Chairman Sentinels of the Republic

Over much of the Old World today we are witnessing a swift and disturbing rise to power by self-appointed leaders of the People Who Are Afraid

Afraid of what? Afraid of freedom. Afraid of themselves and their own capacities Afraid of machines and their influence. Afraid of assuming responsibility for their own thoughts, their own efforts, their own lives Afraid of the future

That's why they are willing to turn to forms of government which offer to relieve them of that responsibility **That's why they are eager to scrap their own indentities for unsupported promises of security offered by Fascism or Communism or the various other isms which now tear Europe**

To the average American worker, proud of a national heritage of courage and self-reliance, this surrender to transient fears may seem a strange and remote thing But the prophets of defeatism, both at home and abroad, are not convinced of the American's attitude Hopefully they continue to seek converts here

Their way should be a hard one The American tradition remains one of freedom and achievement

The American people are not afraid of liberty, or they could never have written a Declaration of Independence and a Bill of Rights. They are not distrustful of their capacities, or they could never have conquered a continent. They are not fearful of machines, or they could never have produced a Fulton or an Edison. They do not dread the future, or they couldn't continue the bold and ambitious plans for national progress so typical of the American spirit today.

Europe and its cynics may continue to chant their swan songs of despair. But of America we still say with the poet

"I do not know beneath what sky
Nor on what seas shall be thy fate;
I only know it shall be high,
I only know it shall be great."

In such an outlook there is no room for fear.

Safety in auto driving is 99 percent common sense; accidents 99 percent thoughtless hurry.

KLEMME REFORMED CHURCH
Calvin Grosshuesch, Pastor

Sunday, January 10
10.00 a. m. English service.
11:00 a. m. Sunday School.
7.30 p. m. Tuesday. The Young Peoples Bible Class meets.
7.30 p. m. Saturday, Junior Choir
Annual business meeting.
Election of officers
Confirmation Class:
9:00 a m. Tuesday.
1:00 p. m. Saturday.

An ordinance passed in Waterloo, Neb., in 1910, reads thus:" It shall be illegal for any barber in this town to eat onions between 7 a. m. and 7 p. m.

When fire destroyed a New York animal store, a baboon took a kitten in its arms and carried it to safety.

DEAD
ANIMALS Removed FREE
BRITT RENDERING SERVICE
Phone 88 Klemme
We Pay The Charges

FOR ALL KINDS OF
SIGNS
AND WINDOW DISPLAYS
W. S. LEE
GARNER, IOWA

SHOP IN GARNER
FOR THE THINGS YOU CAN NOT GET AT HOME

Bewitching Beauty

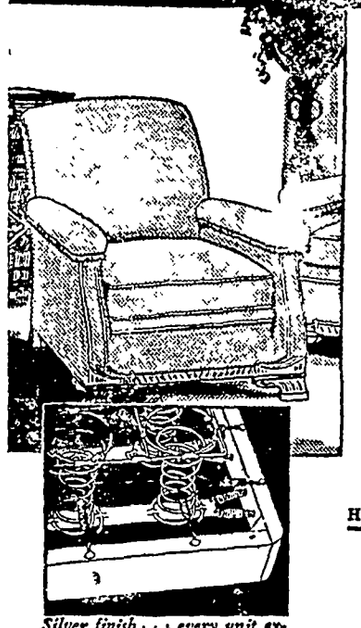

Dependable Durability
PERMALUX
Permanent Spring Efficiency

Your satisfaction with upholstered furniture depends almost entirely upon the spring construction in the seat Permalux is guaranteed to outlast the frame or cover. Its units are anchored securely, but flexibly, by steel. No cords to stretch, break or wear out. Examine Permalux now!

HEADQUARTERS FOR HOME FURNISHINGS

Silver finish . . . every unit exposed; that's how we can show you why Permalux is better.

Shannon-Bohn, Inc.
Phone 57 or 163 For Evening Appointments

The Well Dressed Man...

. . . buys his ARROW SHIRTS and TIES here. We have the latest patterns in combinations that will please you. Come in and see our newest line of Shirts, Ties by Arrow. You can get that STETSON or GORDON HAT here.

WILLE'S
CLOTHING AND SHOES GARNER, IOWA

Frank Senneff F.E. Blackstone
Senneff & Blackstone
LAWYERS
Garner Iowa

C. R. SWEIGARD
Notary Public
General Insurance
Phone 78 Garner

IMPROVE YOUR APPEARANCE!
Let us Re-style that out-of-date garment. Nothing too difficult.
WE SPECIALIZE IN
1. Alterations of all kinds.
2. Cleaning the finest apparel with utmost care.
MAGICLEAN
"SUPER-CLEANING THAT RESTORES BEAUTY TO CLOTHES"
GARNER DRESS CLUB

Shoes...Dry Goods

We carry a complete line of SHOES for Men, Women and Children at prices that will save you money. See us for Footwear.

Our DRY GOODS Department is complete in every line. Our stocks are kept New and Fresh and you can always find new patterns in our store.

Your Trade Is Appreciated
C. H. SCHISSEL, Dry Goods

Save Money!
. . . by having your SUITS, COATS, HATS, TIES, and DRESSES cleaned and pressed regularly. Keep them all looking NEW by sending them to us—
ModernCleaners
Chris J. Johansen, Prop.

WE FEATURE—
Winter Accessories
. . . . for your CAR. Radiator Fronts, Frost Shields, Defroster Fans, Hot Water and Hot Air Heaters, Batteries, Accessories and Repair Parts.
Coast-To-Coast
Kerr & Steinberg, Owners

YES! WE MUST SELL OUR
Used CARS and TRUCKS
No matter what you have in mind, we are sure you can find the CAR or TRUCK you want in our USED CAR DEPARTMENT. Many bargains in late models! You take no chances when you deal with us. Come in and look them over.
GARNER MOTOR SALES
OLDSMOBILE CHEVROLET

Grocery Specials

R FRIDAY and SATURDAY

lies' Dresses . . . 59c

S ..... 15c | DRESSES Small Child's at... 29c

cheon Cloths. . . 29c

RS ..... 10c | MEN'S SOX Per pair at 10c

pefruit, doz. at 25c

E ..... ???? | MATCHES Carton at 19c

We Reserve the Right to Limit

Thada's
TORE IN A GOOD TOWN KLEMME, IOWA

Keeping Up With Science

By Science Service

© Science Service — WNU Service.

Radio and Foghorn Combine to Give Safety to Liners

New Equipment of the Lighthouse Service

WASHINGTON — Up and down the Atlantic coast, from Fowey Rocks light near the tip of Florida to West Quoddy Head light on the northernmost part of the Maine coast, oceanside inhabitants recently heard the mournful wail of foghorns going day and night, in clear weather and foggy, for about a week.

To the layman the foghorn's roar may have seemed like a useless waste of energy and a considerable annoyance, but from the experiment the United States lighthouse service here was able to report the performance of its new distance test equipment. Ocean liners can tell, with this new dual sound and radio equipment, their distance and direction from a given lighthouse or lightship even in the most pea-soup-like fog.

Fog Is Foiled.

The idea behind this aid to marine navigation is the fact that science has found a way to circumvent the often freak apparent directions of sound signals in fogs. In the old days a foghorn blast might appear to come from straight ahead when, in reality, the sound source was many points to the port or starboard.

With the new equipment a ship's master merely has to time the arrival of the foghorn's roar in his pilot house and he can quickly work out his distance from it within the length of his vessel.

Synchronized with the emission of the sound signal is a characteristic radio signal from the lighthouse or lightship. The latter arrives practically instantaneously, while the sound signal takes 5.5 seconds to travel a nautical mile. The captain, by radio, thus knows when the sound starts, and with his stopwatch can time its arrival. The system has an accuracy of 10 per cent at the worst, which sounds like a lot but is really only a tenth of a mile, or 528 feet. Most of the passenger liners on the ocean and many freighters exceed 600 feet in length.

Moreover, with his radio loop aerial, the navigator can tell his direction from the radio beacon and its synchronized sound source.

Lighthouse Revolution.

Radio, in fact, has produced a revolution in lighthouse keeping from the days when it was rightly called the world's loneliest occupation. More and more radio telephone communication is bringing the lighthouses that dot the nation's coast line into quick and close touch with the happenings in more ordinary walks of life. The communication services of the coast guard and navy are links in this chain.

Under the direction of I. L. Gill, signal engineer in charge, the radio beacon service has been worked out with ingenuity that at once brings increased safety to shipping and almost automatic equipment which makes it possible for non-technically trained personnel to maintain the stations.

In the same way the radio direction-finding equipment aboard ships at sea has been so designed that it can be operated by officers on the bridge without the services of a trained radio operator.

Maya Breadnut Urged for South Florida

WASHINGTON. — Breadnut trees, close botanical relatives to the famous breadfruit trees of the South Sea Islands, are suggested as desirable for cultivation in southern Florida, by Dr. O. F. Cook of the United States Department of Agriculture.

The trees recommended by Dr. Cook come from Yucatan, and were known and used by the Maya people who built America's highest native culture centuries before white men came. Southern Florida is climatically very similar to the breadnut's native land, and geologically it is almost identical, being underlain with a porous coral-limestone formation.

The Maya breadnut tree has a large, starchy seed which is gathered for food for human beings, and is relished also by live stock. Roasted or boiled, it tastes very much like the Spanish chestnut.

Even more important, Dr. Cook suggests, may be the use of its leaves as pasture for cattle, which often have a hard time picking up a living off the thin grasses and other ground vegetation in Florida.

Helium Gas Produced Artificially by Three English Scientists

Obtained From Boron by Neutron Stream

"THE world is made of 92 different kinds of building blocks," said the chemist of the 19th century. Now there are over 330 recognized varieties. The chemistry of yesterday recognized just 92 kinds of atoms—"chemical elements"—and woe betide him who was bold enough to suggest that one kind might be changed into another.

But the gay nineties brought many strange things, and the strangest of all, to chemists at least, was the discovery of radioactivity by the French scientist Becquerel in 1896. For this was later proved to mean that the chemical elements are not all endowed with eternal life as was hitherto supposed. Those atoms which are called radioactive do not live forever but sooner or later blow up—and what is left is another kind of atom.

The transmutations of which the ancient alchemists dreamed — and which chemistry had definitely ruled out as impossible—were found to be going on all about us.

Man Couldn't Control It.

But man had no finger in this. There is nothing on earth that anyone can do to prevent a radioactive atom from changing into another kind, or to make it do so at any particular moment. But it was soon found that the high-speed particles which shoot out when an atom explodes could disrupt other atoms and change them into another kind. If the shades of any alchemists had been present at these experiments their satisfaction must have been immense. No longer does science regard their objective as utterly ridiculous.

The actual amount of material transmuted in these early experiments was just a few atoms—no way to produce elements artificially in usable quantities was in sight. But for many years now improvements in technique have been developing. And recently a report has come from an English laboratory that a chemical element has been produced artificially in amounts large enough to measure by ordinary methods.

Helium Made From Boron.

Drs. F. A. Paneth, E. Glueckauf and H. Loleit, at the Imperial College of London, have succeeded in experiments taking about a month, in producing artificially a few ten-millionths of a cubic centimeter of the gas helium—that light, non-inflammable gas with which the United States government fills its dirigibles.

This exceedingly small amount of transmuted material might not seem to the layman as anything to get excited about. It does, however, represent the passing of another milestone in modern alchemy. For enough man-made helium was formed to generate a pressure that could be measured

The raw material in the process was boron, one of the constituents of ordinary borax. And the transmuting agent analogous to the "philosopher's stone" of old, was a stream of neutrons—particles similar to the nucleus of the hydrogen atom except that they carry no electric charge.

Tough Steaks Tamed by Papaya Juice From the Tropics

CINCINNATI, O. — Civilized man is at last going to have a chance at a cooking aid that South Sea Islanders have enjoyed for centuries. A commercial company here is preparing to put up the juice of the papaya tree in retail-size bottles, for home use in tenderizing tough cuts of meat.

The juice of this tree, sometimes called the melon tree because of the shape of its tasty fruit, contains a vegetable analogue of pepsin, that has the power to digest proteins. For a long time this substance, known to the pharmacist as papain, has been a standard ingredient of indigestion remedies.

Engine in Knapsack Powers Farm Worker

BERLIN.—A knapsack gasoline engine, which is carried strapped to the back of the operator, is being made here to reduce the physical labor and speed up the output of the agricultural worker engaged in light farm tasks. Power is transmitted through a flexible cable

The engine runs at 3,000 revolutions per minute at which it gives off one horsepower.

The miniature power plant drives a new type of rotary cultivator which covers a strip as wide as 11 inches.

POULTRY

GRASSHOPPERS AS POULTRY MENACE

Feared in 1937; Are Host for Three Parasites.

By J. D. Mizelle, Parasitologist, College of Agriculture, University of Illinois.—WNU Service.

Warnings of a possible heavy infestation of grasshoppers in 1937 hold a menace to poultry flocks as well as a field crops.

Grasshoppers have been found to be the intermediate host for at least three poultry parasites, chief of which are tapeworms and round worms.

Poultry losses cost Illinois farmers approximately $4,000,000 annually. And 20 per cent of the annual poultry mortality, as judged by autopsy findings, is caused by tapeworms which spend a part of their life cycle in such intermediate hosts as grasshoppers, houseflies, stableflies, dung beetles, ground beetles, earthworms, snails, slugs, ants and crustacea.

It has also been found that poultry becomes infested with roundworm parasites by eating grasshoppers, earthworms, cockroaches, snails, pill bugs, waterfleas and dung beetles. However, few parasites are able to develop directly without spending a part of their life within an intermediate host.

While proper sanitary measures will not prevent the grasshopper menace, good poultry management will go far toward the control of parasites with both direct and indirect life histories.

Poultry owners will find that it pays to have clean, well-constructed houses and equipment, clean yards and ranges, clean, well balanced feed and water. It is also important to dispose of diseased fowls and see that houses, troughs and watering utensils are kept clean. These measures combined with any other steps that will destroy intermediate hosts or prevent their access to farm flocks will cut down the heavy annual poultry loss and raise egg and meat production.

Poultryman Advises How to Treat Colds in Birds

To get rid of colds that have started in a poultry flock the first thing to do is to isolate all birds showing signs of a cold, states a North Carolina State college expert. As this trouble is usually caused by drafts and dampness together with poor ventilation, poor feeding, and overcrowding, the next thing is to look for and eliminate the cause.

Check carefully on the feeding schedule and give the flock Epsom salts at the rate of one-half pound to each three gallons of water. Keep a good germicide in the drinking water while there is evidence of the trouble. The house and utensils should also be disinfected. Where the trouble is well established it is not economical to treat the individuals and these should be destroyed. Where commercial sprays for colds are used the directions should be carefully followed.

Poultry Notes

The principal cause of blindness in hens is worms.

* * *

Be sure to feed the old hens plenty during their molt.

* * *

A new British machine tests and grades 3,000 eggs an hour.

* * *

Young turkeys, or poults, require more attention than nearly any other fowl.

* * *

It takes from 4 to 12 weeks to tell whether a baby chick is male or female.

* * *

The first indication of a hen quitting is a comb starting to dry up and old feathers easily pulled out.

* * *

A Leghorn hen in Japan is credited with a world record in egg-laying. According to reports this hen allowed herself only four holidays and shelled out 361 eggs in 365 days.

* * *

Have plenty of nests. Nests are easily built but too often neglected. tion.

* * *

Putting all the pullets into the same laying house at the same time is not always a good practice for the poultryman.

* * *

The bureau of animal industry says that it costs the average mid-western poultry plant 2½ cents a pound to dress poultry. This cost depends partly on the volume of the business done.

* * *

The average egg production of hens in the United States in 1934 was 76.7 eggs.

* * *

Nevada's poultry and egg co-operatives report business increased 366 per cent during the 1935-56 marketing season.

* * *

When turkeys eat feathers the vice may be controlled by feeding clover, alfalfa, or soybean hay. A supply of fibrous grains, such as oats, barley and buckwheat, helps to curb the habit.

Casual Clothes in Tailored Wools

By CHERIE NICHOLAS

CASUAL clothes were never more attractive than they are at this very moment. Planned to perfection in colorings as well as textures, and beautifully styled and tailored as they now are, whether you're planning either a resort, cruise or stay-at-home wardrobe it's your casual clothes in the new stunning woolens that are sure to fit into the picture in the most fashionable and comfortable way.

Your frocks will be in lightweight or sheer wool and will slip nicely under your warm coats for northern and cruise wear, as well as being admirably adapted to active coatless days in the sunny south. Your coats and suits will be in wool in varying weights according to the climate you choose—but no matter what type you select, you can be sure of the requisite amount of warmth with no fear of the tired feeling that comes from a coat of burdensome weight.

For wear all day, every day, in any climate, lightweight wool frocks are styled on practical and jaunty lines as they have never been styled before. Bright and dark colors in gypsy, in Tyrolean peasant high shades, in plaids, in monotones are good for immediate wear for travel or town while pastel tones are recognized as becomingly appropriate for warm resorts. Pictured to the right is a happy little frock in plaid cashmere wool. Clever use of the striking pattern slims the body lines in flattering effect. A slide fastener closing from neck to hem is smart and young and a boon to the girl who must make a nine o'clock class, keep a business appointment or appear on deck at an early morning hour. A mannish little velveteen tie loops at the front in a jiffy and a sporting leather belt marks the trim waist.

For wear over frocks of this type with your trig little suede or felt hat there are broad-shouldered woolen top coats with the same nonchalant poise as frock and headgear. Warm, and weather resistant, they are smart and becoming and are charmingly appropriate for town, country or travel be they with or without fur. Whether these coats be belted or flared or swinging wide in a swagger line they are cut with freedom for wear over wool frocks or skirt-and-jacket combinations.

The chic of the casual topcoat is illustrated in the model to the left in the picture. Here a gray chevron wool (gray is high-style this season) has a flaring lapel collar and pocket tabs of soft gray krimmer. The flared skirt hips in at the waist under a sturdy leather belt.

Wool and fur ensembles are also most excellent all-purpose choices as well. Very smart indeed are swagger fur coats and capes lined in tweeds and monotones to match accompanying wooler frocks or skirts. A beautifully styled triple-purpose wool ensemble is shown centered in the foreground of the group. Here a slender skirt of rough textured nubbly wool in a rich gold color is topped by a matching fitted jacket which may be worn with or without a blouse. As you see, a fingertip length warm swagger coat in the same wool fabric slips over all. It has modish fulled shoulders and a tuxedo collar of luxurious brown beaver. Masterfully tailored, it is good style for town or country, northern winters or cool days in southern climes.

© Western Newspaper Union.

GYPSY HEADDRESS

By CHERIE NICHOLAS

A handkerchief of red silk chiffon edged with sequins worn over the hair in gypsy fashion to protect milady's wave flavors of romance and the picturesque, does it not? Ever so smart this season! Young girls are quite excited over the idea and novelty silk headdress handkerchiefs are the call of the hour now that the party season is on full blast. The latest also is to border the hemline of the yards-and-yards around the skirt of the black mousseline evening dress with multi-colored bands of silk taffeta. See the gown in the picture. It is an Alix creation. The fact that the black mousseline is posed over a white organdy petticoat stiffened with horsehair and that gypsy colorings are featured makes this a costume of unusual distinction.

VELVET LEADS WAY IN STYLE INTEREST

By CHERIE NICHOLAS

Velvets have a way with them this season. They are not only crush-resistant but they seem to like the crowd. They certainly have gone places, done things and looked right smart. Now, they have stepped right into the midwinter festivities. Velvet wraps, gowns, and little jackets, velvet lounging pajamas for the leisure hours of winter sports.

Velvet nighties and robes of washable velvet, pajamas, hostess gowns and bed jackets, lovely velvet mules and sandals, boudoir quilted pillows and bed covers of delicate shades of velvet.

Men have dressing gowns, smoking jackets, and collar boxes of velvet in rich, dark shades.

Little girls may have velvet dresses just like mother's, and little girls get the same satisfaction out of their velvet dresses that mother gets out of hers. They feel dressed up and they love it.

Smart velvet coats for little boys as well as little girls with tiny velvet berets to match, are to be found and they do look well.

The older woman finds velvets for every hour of her day, and this year we have our velvets properly styled, not only for every hour of the day but becoming clothes for women of every age.

Turbans for Evening Are Proving Popular in Paris

Turbans are proving immensely popular in Paris for evening wear. They are practical for last-minute invitations where a woman has not time to have an original coiffure arranged by a hairdresser. Silver or gold lame is the most popular material for the evenings turbans, although many are made of silver and dressed exactly like real hair. Little velvet caps, exactly matching one's gown, also are shown in the newest collection.

For Smart Costume

Bordeaux red and black are combined for a smart woolen costume.

Home Heating Hints

By John Barclay, Heating Expert

Getting Fire to Burn Briskly to Produce Quick Heat on Cold Mornings

WHAT a joy and comfort it is to get your home heated quickly on cold mornings! And how easily it can be done!

Shake the grates gently. When a red glow appears in the ashpit, stop shaking. Next, open the ashpit damper and close the check damper until the fire burns briskly. Should fresh fuel be necessary, feed it on the fire in a thin layer. Give it time to burn well and heat the house, then add a full charge of coal. When the gases have burned off, reset the dampers for normal burning.

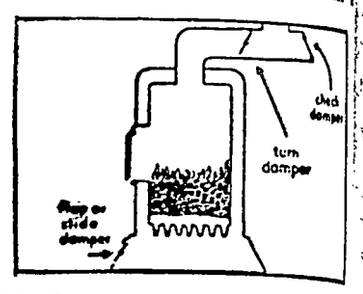

This same rule applies should the fire get very low and almost burn itself out at any time. Be careful not to smother it with too much coal. Open the ashpit damper and close the check damper. When the fire again is burning brightly, shake the grates gently until the first red glow appears in the ashpit, add a full charge of fuel, allow the gases to burn off, reverse the dampers—close the ashpit damper and open the check damper. That's the way to save fuel and cut down trips to the cellar.

Gild Their Teeth

The ladies in old Japan and also of today, to some extent, gild their teeth, and those of the Indies paint them red. In Greenland the women color their faces with blue and yellow. However fresh the complexion of the Muscovite may be; she would think herself ugly if she was not plastered over with paint. The Chinese used to have their feet as diminutive as those of the she goats. In ancient Persia an aquiline nose was often thought worthy of the crown.—Chicago Tribune.

Keep your body free of accumulated waste, take Dr. Pierce's Pleasant Pellets. 60 Pellets 30 cents.

Living Our Careers

Speaking of careers, life is a career. Study every step.

ONLY LUDEN'S MENTHOL COUGH DROP will do these 3 things... and all for . . . 5¢

1. Clear your head
2. Soothe your throat
3. Help build up your ALKALINE RESERVE WHEN A COLD STRIKES!

Three Necessary Things

To become an able man in any profession, there are three things necessary — nature, study and practice.—Aristotle.

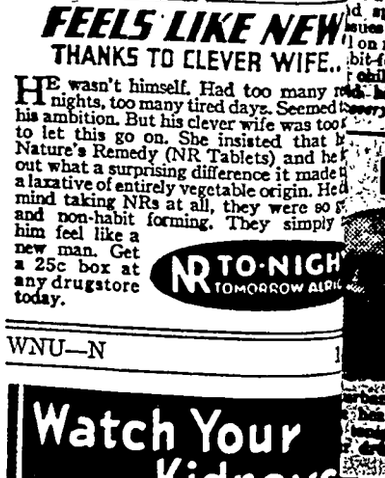

HE wasn't himself. Had too many restless nights, too many tired days. Seemed to lack his ambition. But his clever wife was too wise to let this go on. She insisted that he try Nature's Remedy (NR Tablets) and he found out what a surprising difference it made. NR is a laxative of entirely vegetable origin. He didn't mind taking NRs at all, they were so gentle and non-habit forming. They simply made him feel like a new man. Get a 25c box at any drugstore today.

NR TO-NIGHT TOMORROW ALRIGHT

WNU—N

Watch Your Kidneys

Be Sure They Properly Cleanse the Blood

YOUR kidneys are constantly filtering waste matter from the blood stream. But kidneys sometimes need their work—do not act as nature intended—fail to remove impurities that poison the system when retained. Do not

Then you may suffer nagging backache, dizziness, scanty or too frequent urination, getting up at night, puffiness under the eyes; feel nervous, miserable—all upset.

Don't delay? Use Doan's Pills. Doan's are especially for poorly functioning kidneys. They are recommended by grateful users the country over. Get them from any druggist.

DOAN'S PILLS

Crochet Tot Snug and Warm Three-Piece Set

Pattern 1097

Miss Five-to-Twelve will be snug, warm and proud in a hand-crocheted cap, scarf, and muff-set of plain crochet, with picot-stitch trim. Pattern 1097 contains directions for making the set in 5 through 12 year size (all given in one pattern); illustrations of it and of all stitches used; material requirements.

Send 15 cents in stamps or coins (coins preferred) for this pattern to The Sewing Circle Needlecraft Dept., 82 Eighth Ave., New York, N. Y.

Write plainly your name, address, and pattern number.

If You're Told to "Alkalize"

Try This Remarkable "Phillips" Way Thousands are Adopting

On every side today people are being urged to *alkalize* their stomach. And thus ease symptoms of "acid indigestion," nausea and stomach upsets.

To gain *quick* alkalization, just do this: Take two teaspoons of PHILLIPS' MILK OF MAGNESIA 30 minutes after eating. OR — take two Phillips' Milk of Magnesia *Tablets*, which have the same antacid effect.

Relief comes almost at once — usually in a few minutes. Nausea, "gas" — fullness after eating and "acid indigestion" pains leave. You feel like a new person.

Try this way. You'll be surprised at results. Get either the liquid "Phillips" or the remarkable, *new* Phillips' Milk of Magnesia Tablets. Delightful to take and easy to carry with you. Only 25¢ a box at all drug stores.

ALSO IN TABLET FORM:

Each tiny tablet is the equivalent of a teaspoonful of genuine Phillips' Milk of Magnesia.

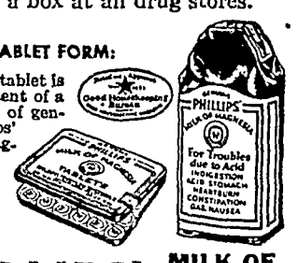

PHILLIPS' MILK OF MAGNESIA

Conscience Better Guide

One's conscience often knows better than his brain.

CHECK THAT COUGH BEFORE IT GETS WORSE

Check it before it gets you down. Check it before others, maybe the children, catch it. Check it with FOLEY'S HONEY & TAR. This double-acting compound gives quick relief and speeds recovery. Soothes raw, irritated tissues; quickly allays tickling, hacking. Spoonful on retiring makes for a cough-free sleep. No habit-forming, stomach-upsetting drugs. Ideal for children, too. Don't let that cough due to a cold hang on! For quick relief *and speeded recovery* insist on FOLEY'S HONEY & TAR.

FARMER BOY

ONE of the best known medical men in the U. S. was the late Dr. R. V. Pierce of Buffalo, N. Y., who was born on a farm in Pa. Dr. Pierce's Favorite Prescription has for nearly 70 years been helping women who have headache and backache associated with functional disturbances, and older women who experience hot flashes. By increasing the appetite it helps to upbuild the body Buy of your druggist. New size, tabs., 50c, liquid $1.

"Quotations"

—▽—

The whole secret of life is to be interested in one thing profoundly and in a thousand things well.—*Horace Walpole.*

Do not cast your heart before the world; the world is an ill-trained hound which does not retrieve.—*Victor Cherbuliez.*

The thing that impresses me is the reverence that Americans show for great men and great deeds.—*Emil Ludwig.*

No other factor in the intellectual life of Americans is more important than the colleges for women.—*Owen D. Young.*

I am certain the world crisis will pass, owing to the general favorable reaction.—*David Lloyd George.*

Scenes and Persons in the Current News

1—Giuseppe Motta, who has been elected president of Switzerland for the fifth time. 2—Artillerists of Gen. Franco's insurgent army train guns on Madrid. 3—John D. M. Hamilton of Topeka, Kan., campaign manager for Gov. Alf M. Landon, who has been re-elected chairman of the Republican national committee.

Poster for Boy Scouts' Jamboree

Howard Chandler Christy (left), noted artist and illustrator, pictured as he presented to Congressman Sol Bloom of New York, his poster of the "Ideal Boy Scout." The poster will be placed in every post office throughout the nation, as well as in other public buildings, in connection with the Boy Scouts' Jamboree of 1937, to which scouts will come from all over the world.

COLLEGE TRUSTEE

Mrs. John Appleton Clark, twenty four years old, of New York city, who was recently elected a member of the board of trustees of Sarah Lawrence college. She is a member of the class of 1932 and the first of the college's alumnae to be elected to the governing board. Mrs. Clark is also believed to be the youngest member of a college governing board in the country.

POLAR HERO HONORED

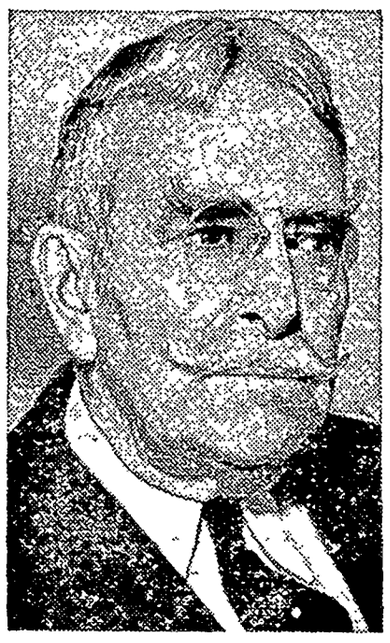

Brig. Gen. David L. Brainard, the last survivor of Greely's tragic expedition to the Arctic in 1881-84, who was recently named by the American Polar society to be its first honorary member. The Polar society presented General Brainard with a scroll on his eighteenth birthday recently.

Wins $2,000 Argentine Air Trophy

Dewane L. Wallace, Wichita, Kan., (center) receives the $2,000 Argentine trophy, major prize award of the ninth annual All-American air maneuvers at Miami, Fla., recently. Wallace won the 25-mile race for planes with motors of 500-cubic inch displacement. Awarding the prize are the original donors, Mr. and Mrs. A. A. Silva, of Argentina.

Kelley of Yale Receives "Most Valuable Award"

With members of his family as proud witnesses, Yale university's grid star, Larry Kelley, was presented with the John W. Heisman trophy, symbolical of the designation "best all-around player of the 1936 football season." (Left to right) Lawrence W. Kelley, father; Larry Kelley; Walter Conwell, president of the Downtown A. C., who made the presentation; Mrs. L. W. Kelley, mother, and Virginia Kelley, sister.

The Mark "Sterling"—

Fascinating History of the Term and Its Meaning Wherever Applied

THE name sterling silver has a fascinating history. The name originally was Easterling, but in the progress of time became contracted to sterling. The Easterlings were a group of men who, in the Twelfth century, came to England from Camden in Europe, a place to the east of England and from this geographical fact gained their name. The men formed a guild to uphold standards of excellence in their work, and to protect themselves from robbers and pirates.

The high standards pertained also to the coinage with which they paid those with whom they dealt. So unvarying was this money, and of such pure silver, that it became a gauge of excellence for all silver. The proportion of pure silver to the alloy was enormous, being at the ratio of 925 silver to 75 copper in each 1,000 parts. This same ratio pertains even today in all sterling silver.

Sterling Standard.

So adamant is this ratio, that no deviation of it is permissible under the name sterling. Severe penalties are laid down by our federal statutes for infringements of this ruling. So when you see the word sterling on the silver you already have or on pieces you are buying, you know the articles are of the finest grade of silver. The silver may be marked 925 fine, or 925-1000, for all these markings indicate the same thing —sterling silver.

The term solid silver is not synonymous with sterling silver since the proportions may not be 925 fine. Solid silver is a more flexible term permitting more alloy.

Plate and Plated Silver.

The word plate, when applied to silver was once a guarantee of pure silver, but now the word is so associated with plated silver, that the name, silver plate, has lost its high standing. It is recognized in its true sense of sterling, by a comparative few persons, those only who know its rightful significance, and are versed in names of silversmiths, recognizing wares as true plate or as plated silver thereby.

So absolute is the maaning of sterling as the highest grade possible in comage or silverware, that the word has become synonymous of worth and value whether applied to silver, material things or to character.

© Bell Syndicate.—WNU Service.

Still Coughing?

No matter how many medicines you have tried for your cough, chest cold or bronchial irritation, you can get relief now with Creomulsion. Serious trouble may be brewing and you cannot afford to take a chance with anything less than Creomulsion, which goes right to the seat of the trouble to aid nature to soothe and heal the inflamed membranes as the germ-laden phlegm is loosened and expelled.

Even if other remedies have failed, don't be discouraged, your druggist is authorized to guarantee Creomulsion and to refund your money if you are not satisfied with results from the very first bottle. Get Creomulsion right now. (Adv.)

Here's Simple Way to Ease a Cold

Two Quick-Acting, Quick-Dissolving Bayer Aspirin Tablets with a Glass of Water

The modern way to ease a cold is this: Two Bayer Aspirin tablets the moment you feel a cold coming on. Then repeat, if necessary, according to instructions in the box.

At the same time, if you have a sore throat, crush and dissolve three BAYER tablets in one-third glass of water. And gargle with this mixture twice.

The Bayer Aspirin you take internally will act to combat fever and the pains which usually accompany colds. The gargle will act as a medicinal gargle to provide almost instant relief from rawness and pain. It is really marvelous; for it acts like a local anesthetic on the irritated membrane of your throat.

Try this way. Your doctor, we know, will endorse it. For it is a quick, effective means of combating a cold. Ask for Bayer Aspirin by the full name at your druggist's — not for "aspirin" alone.

15c FOR A DOZEN
2 FULL DOZEN FOR 25c
VIRTUALLY 1c A TABLET

BOY DELIVERING A NOTE — By GLUYAS WILLIAMS

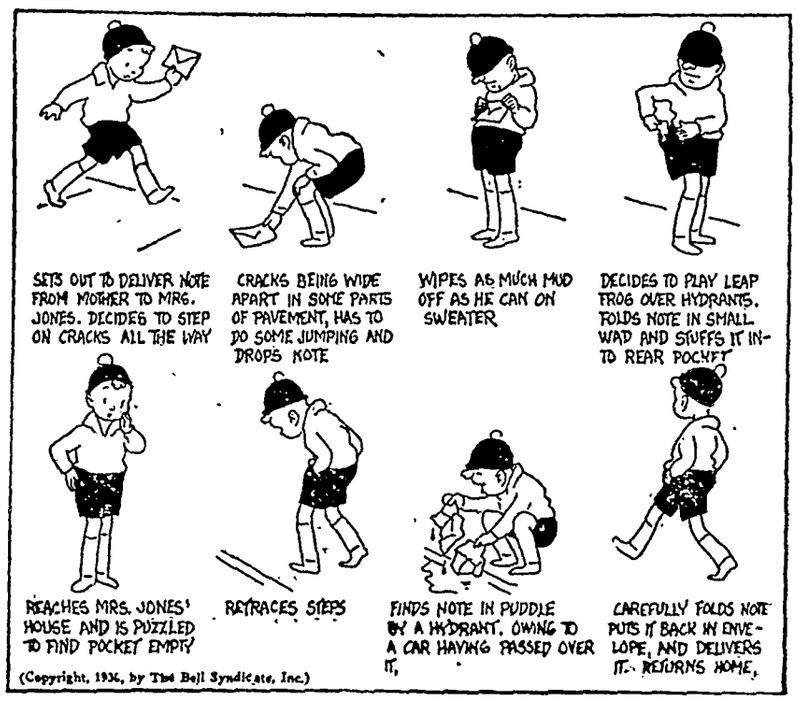
SETS OUT TO DELIVER NOTE FROM MOTHER TO MRS. JONES. DECIDES TO STEP ON CRACKS ALL THE WAY
CRACKS BEING WIDE APART IN SOME PARTS OF PAVEMENT, HAS TO DO SOME JUMPING AND DROPS NOTE
WIPES AS MUCH MUD OFF AS HE CAN ON SWEATER
DECIDES TO PLAY LEAP FROG OVER HYDRANTS. FOLDS NOTE IN SMALL WAD AND STUFFS IT INTO REAR POCKET
REACHES MRS. JONES' HOUSE AND IS PUZZLED TO FIND POCKET EMPTY
RETRACES STEPS
FINDS NOTE IN PUDDLE BY A HYDRANT. OWING TO A CAR HAVING PASSED OVER IT,
CAREFULLY FOLDS NOTE PUTS IT BACK IN ENVELOPE, AND DELIVERS IT. RETURNS HOME.

(Copyright, 1936, by The Bell Syndicate, Inc.)

W. D. DALY
ATTORNEY-AT-LAW
First Door South of Postoffice
Phone 140—Garner

WHERE
Photographs
ARE
SUPREME
•
Russell Studio
Next to J. C. Penney Co.
MASON CITY, IOWA

Where Old Friends Meet--
—For—
Short Orders, Lunches, Soft Drinks, Beer, Candy, Cigars, Cigarettes, Tobacco, Home made Ice Cream Cones, and Ice Cream
"You're Always Welcome"
WILES CAFE

METHODIST EPISCOPAL CHURCH
Wm. Zabilka, Pastor

Klemme Church:

Worship Service 10:00 a. m.
Sabbath School 11:00 a. m.
Epworth League at 7:30 p. m.

Liberty Church:

Sabbath School 10:15 a. m.
Worship Service 11:20 a. m.
Epworth League at Klemme.

M. E. Ladies Aid

The Methodist ladies aid will be held January 21, next week Thursday with Mrs C. A. Arnold, Mrs. J Anderson and Mrs A. L. Kingery as hostesses. Bring rags to sew for rugs and bring your thimbles as there might be a quilt to tie or one to quilt.

NOTICE

Our shop and office will be closed until March 1st.

DR. FRANK L. KNUTSON
Optometrist
CLEAR LAKE, IOWA

Local Happenings

Klemme and Vicinity

Shirley Johnson has been in bed four days with the flu.

FOR SALE-200 dance orchestrations, 50 standard Bx 109 Klemme.

Paul Grange has been home a couple of days the past week with a very bad cold.

Auxiliary meeting will be Thursday evening of this week at the home of Mrs. P. W. Johnson.

Mrs. W. F. Pavey visited with Grandma Swalve Sunday afternoon.

P. M. Wilson was a guest Sunday noon at the R .A Jorgenson home

Mrs. Tom Blank is confined to her bed suffering with rheumatizm.

FOR SALE--Complete road dance band drum outfit A-1. Bx 109 Klemme, Iowa. tc

Mr and Mrs. Ernest Lewis were entertained at a six o'clock dinner at the Dr. Dulmes home Sunday Evening

Carl Wille called on Ed Jacobs at the Des Moines hospital one day last week when he was in the capitol city with stock.

Mrs. Elmer Schlei returned from the hospital at Hampton this past week, where she had a major operation.

Mrs. August Trampel returned from the Hampton hospital this past week, where she had submitted to an operation.

Mr. and Mrs. Albert Barz and Mrs. Lena Schoeder spent sometime Sunday afternoon visiting at the Harvey Barz home.

Mr and Mrs. Paul Mueller and son, Herbert visited at the Chris Riebe home in Garner Sunday evening.

Standard Bearers met at the home of Mrs. Earl Schaeffer Tuesday at five thirty for a supper and lesson study

Rev Grosshuesch, Mr and Mrs. Will Kirkwood and Mrs. Ed Jacobs drove to Des Moines Monday for a visit with Ed at the hospital.

Edward Thompson came Wednesday evening from Des Moines and was in bed several days with the flu at the W. L. Thada home.

Mrs Hulda Wiles has been entertaining the flu the past week, so Miss Geraldine Smid assisted at the Cafe for three days.

Mr and Mrs. Alvin Stokesbary came last Wednesday for the Joe Stokesbary sale. They returned to Garden City, Minn, Thursday

Mrs. Paul Mueller went to the hospital Thursday evening for a thorough check up on her health, returning to Klemme again Saturday evening.

Wednesday evening will be the joint installation of the Eastern Stars and Masons at Garner Several from here drove up Monday evening for practice

Mr and Mrs. Arthur Schlawin went to Waterloo for a few days, on their honeymoon They returned to Klemme again Saturday evening.

Mr and Mrs. C G Waterman and daughter. Marian and Mrs Mary Waterman drove to Clarion Sunday for a visit with Mrs Mary Waterman's sister, Mrs. Fred Musefelt

Mrs Mort Palmby, Evelyn and Morely Hawes of Varnon Center. and Marvin Rhodes of Garden City, spent last week Tuesday at the C. A Larsen home The party were on their way to Talullah, Louisiana, to visit Ed Palmbys

Mr and Mrs George Lawhorn and Mrs Ed Jacobs drove to Des Moines Sunday and spent the day with Ed at the hospital. He is getting along nicely. and his friends in Klemme are mighty glad to hear it.

R. A Jorgenson has been confined to the house since Thursday of last week and is just able to be up and about today, Wednesday. so the paper will be a little late this week in reaching our subscribers Sorry, but when one is sick they can't work.

Mr and Mrs. A. L. Kingery, R. A. Jorgenson and family, Dr. and Mrs A H. Dulmes and Mrs. Mary Waterman were entertained at the Waterman home Friday evening as that was the date of Mrs. C G. Waterman's birthday Home made ice cream cake and coffee was served after the evening had been spent playing bridge.

THE "DEVIL" DOES THE WORK

The editor has been more or less laid up the past week with this and that . . . mostly that, with the result that our printer, Pete Kilgore has had 101 percent of the work to do and of course the paper is late.

The editor has spent nearly all of the past week in bed with what might be termed the flu. He is perculating about today in more or less of haze trying to help get the paper made up

Mrs. Harvey Barz was painfully injured Wednesday when she fell going down the basement steps. Her spine was injured in the fall and she is confined to her bed. Emma Kothenbeutal is doing the house work while Mrs. Barz is recuperating

Mrs. August Lau observed her 79th birthday anniversary last Wednesday Mr. and Mrs. Wes Schuldt, Mr and Mrs. Fred Ridder, Mrs. Mary Waterman, Miss Minnie Lau and Mr Ben Lau were her guests during the afternoon and evening, and all enjoyed a birthday supper served in her honor.

The superintendent of the Hayfield school called Klemme school officials Friday morning and called off the basketball game that was to have been played there Friday evening, because the bad roads had caused the Hayfield school to be closed for the day Quite a number of Klemme fans drove to Goodell Friday evening to see Kanawha and Goodell play The Kanawha reserves won the first game, while the Goodell first stringers defeated the Kanawha Bulldogs 28 to 17

Skating Rink Cleaned and Flooded

Monday afternoon about twenty men, armed with scoop shovels and an improvised scraper, cleaned the snow from the skating rink Officer Buseman reports that the rink is entirely covered with ice, but needs one more coating before it will be ready for skaters

George Stille Loses Eye

George Stille was taking the track from a Caterpillar tractor Saturday afternoon, when a piece of steel chipped off the master pin and flew into his left eye He was taken to Spencer to the hospital where he was operated on Sunday afternoon, and the eye removed

Kermit and J. J Stille drove to Spencer Sunday evening for a visit with George. They report that he is doing as well as could be expected

PLENTY OF GOOD SEED CORN THIS YEAR, ROBINSON SAYS

There is sufficient seed corn in Iowa to take care of its 1937 needs, in the opinion of Joe L. Robinson, Farm Crops Department, Iowa State College

While certain sections of the state, because of more severe drouth conditions on grasshopper infestations did not produce sufficient seed for the 1937 corn crop, more seed was probably saved in other regions where a normal or partially normal crop was raised. This will result in a movement of seed corn from the northern and eastern to the southern and western parts of the state.

The cerified hybrid seed, amounting to about 100,000 bushels, has practically all been sold, Mr. Robinson states.

Germination of the 1936 seed corn has been uniformly good, data at the Iowa State College Seed Laboratory, under the direction of R H Porter, extension Plant Pathologist show The germination tests as a whole have been well over 90 percent strong, Porter declares. Many of the samples have run as high as 95 and 98.

Seed which has been tested and found good, should be kept properly stored There is little danger of seed corn getting to dry, and it should be kept out of the reaeh of mice or rats.

Do you know that one-third more children under five years of age die from burns than from automobile accidents? Furthemore, do you realize that accidental burns cause more deaths in children of this age than any single disease? It is a strange paradox and an unflattering one that we save children from diptheria only to have them burned to death.

75 MEN NOW AT WORK ON 2 COUNTY PROJECTS

Seventy five men are working on Hancock county's two private work relief projects at the present time, County Engineer said Tuesday

Five miles of road have been graveled up to January 1, the engineer said.

The two WPA projects started in Hancock county in November are also continuing to operate, county officials said.

NEW LICENSES

The new license year for hunting, fishing and trapping censes starts on April 1 All licenses expire on March 31, 1937 license forms will be furnished all County Recorders and are selling licenses some time March. the Conservation Commission announced

More than four-fifths of all dents coming from farms and rolling in agriculture or home onomics at Iowa State College former 4-H club members

A Light all Night for 1c

Yes, you can burn a light all night for a penny! (And even less in many cases.) And what a lot of safety and comfort that one cent buys.

The cheapest burglary insurance on earth.!

The cost of one fall in the dark could easily pay for your all-night light bill for ten years.

Burn an all-night light for a comfortable, carefree satisfying sleep

Central States ELECTRIC COMPANY
ELECTRICITY DOESN'T COST—IT SAVES!

FELCO

Order Grass Seed Now!

On account of weather conditions you can understand that there is a short crop of all grass seed and not much of it good quality. Markets are strong and there will be no good seed left at the end of the season.

We purchased a reasonable supply early, we cannot buy too heavy as we do not know what our patrons will use. So now we urge you to come in and place your orders at least for the part that you know you will need The seed we have contracted will be our usual high quality and we are afraid that we cannot get as good a seed on late orders is the reason we urge you to order now.

KLEMME COOPERATIVE GRAIN COMPANY

When it's Winter On the Farm!

You need these supplies....

•

WOOD CUTTING SUPPLIES:—

Axes; Wedges; Hand and Circular Saws; Files, Rope; Pulleys, Grinding Wheels; Sledges; Chain, Blasting Powder, Exploding Wedges

•

BUTCHERING SUPPLIES:—

Knives; Steels; Lard Presses; Sausage Grinders; Burpee Can Machines, Burpee Tin Cans and Covers, Conservo Cookers; Cold-Pack Canner Cold-Pack Racks; Steam-Pressure Cookers; Rendering Kettles; Hog Hooks; Hog Scrapers; Meat Saws, Cleavers, Large Size Kettles.

•

E. F. Jacobs

"The Farm Service Store" Klemme, Ia

Charter No. 6659 Reserve District No. 7

REPORT OF THE CONDITION OF THE

FIRST NATIONAL BANK

Of Klemme, in the State of Iowa, at the Close of Business on December 31, 1936

—ASSETS—

Loans and discounts		197,184.91
Overdrafts		103.46
United States Government obligations, direct and-or fully guaranteed		17,000.00
Other bonds, stocks and securities		152,237 40
Banking house $8,000, Furniture & fixtures $3510		11,510 00
Real estate owned other than banking house		1,649.09
Reserve with Federal Reserve bank		44,672.97
Cash balances with other banks, and cash items in process of collection		274,194.89
Other assets		665.26
Total Assets		**$699,217.98**

—LIABILITIES—

Demand deposits of individuals, partnerships, and corporations		280,146.15
Time deposits of individuals, partnerships, and corporations		308,397.21
State, county, and municipal deposits		51,906.94
Not secured by pledge of loans and-or investments	$640,450 30	
Total Deposits	**$640,450.30**	
Dividends declared but not yet payable and amounts set aside for dividends not declared		200.00
Other liabilities		347.92
Capital account:		
Class A preferred stock 100 shares, par $100 00 per share, retirable at $100 00 per share; Common stock, 250 shares, par $100 00 per share	$35,000.00	
Surplus	15,000 00	
Undivided profits—net	5811 14	
Preferred stock retirement fund	2,408.62	
Total Capital Account		**58,219.76**
Total Liabilities		**$699,217.98**

State of Iowa, County of Hancock, ss:

I, C G Waterman, Cashier of the above named bank do solemnly swear that the above statement is true to the best of my knoweldge and belief C G WATERMAN, Cashier

Sworn to and subscribed before me this 12th day of Jan., 1937

(SEAL) A. R. Arnold, Notary, Public

Correct—Attest
Peter Josten
Albert Barz
E. J Arnold
Directors

Member Federal Deposit Insurance Corporation

FEDERAL DEPOSIT INSURANCE CORPORATION — $5,000 MAXIMUM INSURANCE FOR EACH DEPOSITOR — MEMBER

3 REASONS WHY...

This Is YOUR Bank

1. Because the First National Bank has never grown to large to consider each customer a friend.

2. Because the First National Bank stands ready to help you with your financial problems. If you want to borrow money, if you want investment advice, consult us first.

3 Because the First National Bank offers many convenient saving facilities and many services that have been established to make money matters easy for you. FDIC Insurance and Safety Deposit Boxes all go to make this a Safe Bank to do business with.

OLDEST BANK IN HANCOCK COUNTY

First National Bank

Established 1892

THE KLEMME TIMES

VOLUME 41 | KLEMME, IOWA, WEDNESDAY EVENING, JANUARY 20, 1937 | NUMBER 35

Goodell High School Wins "Battle Of The Century"

LED BY ZIELIE, GOODELL WINS IN FAST BALL GAME

Shamrocks Lead Three Quarters Then Strike Bad Slump

(By High Staff Sports Writer)

If a boy named Zielie had stayed at home, the story might have been different; but, as it was, Zielie came along with the Goodell High School team last Friday night and dropped six field goals and two free throws into what proved to be the wrong basket, (for Klemme) and the Shamrocks lost another hard-fought battle to their traditional rivals by a score of 33 to 31. The game had all of the thrills the public could ask for, and the only disappointing feature was the outcome Klemme fans had felt that this was the year to get even for past scores but saw their hopes shattered in the final seconds of the game when Boller, Goodell forward, slipped into the open to score the goal that broke a 31 to 31 tie.

Shamrocks Lead Three Frames

The Shamrocks, led by Jorgenson, who accounted for eleven of the Klemme points, were ahead in the game for three quarters, but were unable to ward off the heartbreaking scoring drive put on by the visitors in the final period of play. The locals led 11 to 2 at the end of the first quarter; 19 to 11 at the half, and 26 to 22 at the end of the third period.

Keeper, Lemke and Schuldt were constant scoring threats for the locals and accounted for eight, seven and five points respectively Kaduce was held scoreless for the first time this season, but made valuable use of his height on both offense and defense.

Little Shamrocks Win

The Little Shamrocks upheld the honor of the home town by soundly trouncing the Goodell seconds by a score of 31 to 10. Grosshuesch was going strong, and he accounted for six field goals. Kluckhohn and Trampel got three apiece.

Both teams are pointing for the return engagement with Goodell in February.

Following is the box score of the first team game:

SHAMROCKS—31	Kingery, Coach		
Player	FG	FT	PF
Jorgenson, f	5	1	3
Lemke, f	3	1	1
Grosshuesch, f	0	0	0
Kaduce, c	0	0	3
Schuldt, g.	2	1	4
Keeper, g.	3	2	1
Totals	13	5	12

GOODELL—33	R. Fish, Coach		
Player	FG	FT	PF
Zeilie, f	6	2	0
Boller, f	3	1	0
Dawson, c	0	2	0
Dennis, g	2	0	2
Hofer, g	1	0	4
Burke, g	2	0	1
Totals	14	5	7

SEVEN EAGLES STANDINGS

In the Seven Eagles Conference play last week Goodell jumped into the Conference lead by defeating the Shamrocks, who until then were tied with Goodell for first position Kanawha downed Woden 31 to 20, while Crystal Lake defeated Hayfield 32 to 13.

This week Thursday Goodell invades Hayfield, and Friday Klemme goes to Woden and Crystal Lake goes to Kanawha.

STANDINGS	Won	Lost	Pct.
Goodell	5	0	1.000
Klemme	3	1	.750
Kanawha	3	2	.600
Crystal Lake	2	3	.400
Woden	2	3	400
Hayfield	0	4	000

Fish meal and cod liver oil if fed in large amounts to fattening poultry cause an undesirable flavor.

HIGHLIGHTS OF THE BASKET BALL GAME

The biggest crowd of wild, enthusiastic fans ever to see a basket ball game in Klemme saw Goodell defeat the Shamrocks here Friday evening.

Every available spot was taken, chairs and ladders were used to gain vantage points, and believe it or not one of Klemme's heavyweight business men was standing on top of the drinking fountain in the hall!

We certainly hand it to Goodell for having a bunch of loyal followers. Rev. and Mrs. Harry Herlein and Toky Ahrenkeil drove from Des Moines to see the game, and Mr and Mrs. Joe Kissinger came clear from the other side of Spirit Lake That's mighty fine loyalty of Goodell's former residents-

Similar to last years game . . . Goodell pulled the "chestnut out of the fire" and looped the deciding basket in the last seconds of play!

Most of the fans of both towns looked like they had worked harder than the players! Referee Grant said it was the fastest game he ever officiated. And, was he ALL in!

And in the exitement even a coach forgets and runs out to go in a huddle with the team, thereby drawing a technical . but it didn't effect the scoring

Even in the heat of battle opposing players found time to kid each other and keep up a friendly feeling and both teams showed themselves as possessed of good sportsmanship

A mighty fine bunch of boys were playing their best on the floor Friday night.

At least one Goodell fan got a big kick out of Klemme's defeat and mailed a post card to The Times, with the following message:

"Extra! Extra! The game of the Century — Outstanding game of Seven Eagles Conference has become history — Rememper this game was planned to be played at Garner but was played on Klemme court. Goodell 33, Klemme 31. Ha! Ha!

Well, we can take it.

VAGABONDS SCALP FERTILE INDIANS IN BASKET TUSSLE

The Klemme Vagabonds, independent basket ball team, defeated the Fertile Indians here Monday night by the score of 40 to 20.

'Everyman's Fair,' Says Whalen

NEW YORK, (Special).—Grover Whalen, President of the Fair Corporation, announces that official support and foreign participation in the New York World's Fair of 1939 are reaching new "highs", and that here is an already obvious opportunity for every state to display advantageously its accomplishments and future possibilities an to join in making it one hundred percent "Everyman's Fair."

DYNAMITE AND OIL

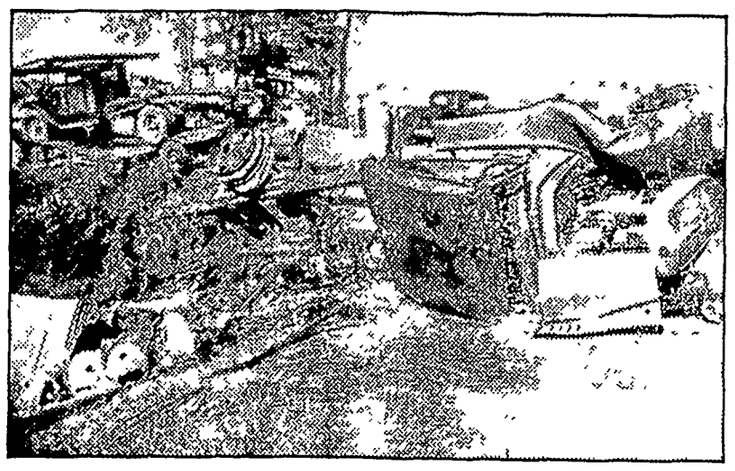

Atchison, Kans.—Trapped in the crushed cab of their truck and showered with ignited gasoline, two drivers were burned to death, when colliding with another transport loaded with dynamite five miles southwest of here What is left of it, after the fire, is in the foreground of the picture.

It is such disasters as this, endangering the lives of the mo ing public generally that induc the National Safety Council to co sider rigid legislative measures fo safety This includes maximum hours of service by drivers, inspec tion of the vehicle particularly a to the carrying capacity of the bo in relation to the chassis, inspection of brakes, lights and tires.

Klemme Girl Selected To Go On Southern Tour With Choir

DOLORYS COOK WILL GO ON TOUR WITH COLLEGE CHOIR

Miss Dolorys Cook, daughter of Mr and Mrs. J. J Cook of near Klemme, who is a fresman at Morningside College, Sioux City, will leave January 26th on a concert tour through the south.

Miss Cook is a member of the Morningside College Choir composed of sixty students They will sing at fifty concerts and their trip will take them to Nebraska Oklahoma and Texas. The choir travels in two Grayhound Buses and will be on the tour for about three weeks.

SKATING POND PROVES VERY POPULAR FOR WINTER SPORT

The skating pond which has been built on city property north of the Reformed church, has proven to be about the most popular venture ever undertaken by the Town.

With plenty of sub-zero weather, the ice is getting in good condition and with the surface reflooded occasionally the pond should be one of the best in North Iowa

Carl Anderson, manager of the Iowa Union Telephone Co., provided poles and installed the light brackets, and the Central States Electric Co. strung the wires so that the pond is lighted at night

HELLO, FOLKS

Mr. and Mrs. Eddie Medaus are the parents of a baby girl born to them Friday. They now have two children, both girls. Miss Ethel Netland is assisting with house work and helping care for the new baby

BEST TAX COLLECTIONS REPORTED FOR HANCOCK

GARNER—County Treasurer McMillan reports 98 per cent of taxes paid, which is at least 2 per cent better than any previous year Mr McMillan also said that practically all farm taxes were paid and that only town property was delinquent

CARD OF THANKS

We wish to thank our many friends and neighbors for their sympathy, kindness, foral offerings and service so generously given us during our recent bereavement caused by the death of husband and father.

Mrs. Wm. F. Griemann, Sr.
and family.

Mystery and intrigue in Tibet. Don't miss the opening installment of Talbot Mundy's thrilling new serial, "The Thunder Dragon Gate," in The AMERICAN WEEKLY, the magazine distributed with NEXT SUNDAY'S CHICAGO HERALD AND EXAMINER.

Obituary

William Frederick Greimann, son of Frederick William Greimann and his wife Anna Maria Elisabina Holdbhugge, was born August 28,1851 in Emigloh, Westphalen, Germany He was babtized in infancy in the Lutheran church In 1854 when he was but three years old, he came with his parents to America After an ocean voyage of eight weeks they landed at New Orleans From there they came by steamboat up the Mississippi River to Guttenberg, Clayton County, Iowa Here they were received byrelatives, and they established their home in this county For us it is interesting to hear the stories that these old people tell of the hardships of early pioneer life, but they were not so pleasant and easy to endure In 1868 Mr Greimann was confirmed in the Lutheran church at Clayton Center, Ia

At the age of 26 he came to Hancock county with his brother, Fred and one sister, and they settled on a farm one and one-half miles south of Garner In 1881 he was married to Dora Lau and settled on a farm about three miles south and one mile west of Garner He made this his home the rest of his life, residing there for nearly 56 years. Here they labored and toiled together again enduring the hardships of pioneer life God blessed this home with thirteen children, two of which preceeded the father in death, namely Nellie and Ruth The other children are William F, Henry c, Dora, (Mrs Gesswine), Daisy, (Mrs. Henry Lemke), Ben F., Esther, (Mrs R H Schlawin), Louisa, (Mrs Albert Etchen), Aaron S., Hulda, (Mrs Fred Etchen), Martha, (Mrs Carl Swanson), and Ruben M. Dora, (Mrs. Gesswine) lives in Chicago The other children all live in the vicinity of Garner and Klemme

Mr Greimann's life was a busy and active one. He served this community for a time as township trustee and also as county supervisor. He was a member of Peace Reformed church in Ell Town from the early beginning Here he attended the services and had his children instructed in the Christian religion. In later years he was no longer privileged to attend these services because of failing health which often confined him to his house A number of weeks ago a severe cold or flu set in and caus his strength to decline more rapidly Good care by loving hands could not restore his waning strength. His hour of departure had come and God called him out of this life on Sunday evening, January 10th, 1937, at about 10·15 o'clock He was privileged to reach the high age of 85 years, 4 months and thirteen days.

Surviving him and mourning his death are: his grief stricken wife, the eleven above named children, thirty-eight grand-children, two great-grand-children, one brother and three sisters, and many other relatives and friends The brother is Henry Greimann, Blue Earth, Minnesota; and the sisters are: Mrs. Harnack, Benson, Iowa, Mrs. William Katter, Garner, Iowa; and Mrs. Obermiller, Garnavilla, Iowa.

May the Lord comfort the comfortless with his holy word.

Sees Need For Telephones In Rural School Houses

A Tribute To WILLIAM F. GREIMANN, SR. By Arthur Wellemeyer

Fifty-nine years ago William F Greimann came to Liberty Township, and three years later purchased a farm of raw prairie land and there he lived continuously until January 10th, 1937, when after a brief illness, at the age of 85 years, his long, active career came quietly to a close.

Nature was kind to Mr Greimann when she gave him a strong, healthy body, 6 feet tall She also gave him an abundance of optimism, and a big generous heart There was something big about Mr Greimann. When he purchased a farm, it was a big farm When he built a home it was large and convenient. When he planted a grove, it was abundantly large. His orchard was big His family of children was large He was kind and loving in the home, and generous and fair in dealing with his fellow men There was nothing small about Mr. Greimann and the community is glad that he lived so long.

DUARD LEWIS SURPRISED ON NINTH BIRTHDAY

Duard, son of Mr and Mrs Henry Lewis was nine years old Saturday, and in honor of the event his mother successfuly carried out a surprise party for him Saturday afternoon The Misses Barz and Azeltine, grade teachers, and the pupils in grades three and four were guests.

Games were played during the afternoon and supper was served at five o'clock. Thirty four were present.

Duard received many fine gifts and among other fine gifts was a telegraph outfit from his parents. In a comparatively short time Duard has become quite an expert "on the wires."

"Nation's Fair" Their Objective

Mrs. Vincent Astor
Winthrop W. Aldrich

NEW YORK (Special).—Mrs. Vincent Astor, society leader and civic worker, has been appointed Chairman of a National Women's Advisory Committee for the New York World's Fair of 1939. Winthrop W. Aldrich, Chairman of the Chase National Bank, is heading the men's National Committee. Together they will enlist more than 10,000 committee workers in a nationwide campaign to arouse interest in and create support for the New York Fair. Grover Whalen, President of the Fair Corporation, has announced that State Chairmen will be named later and that every state will be brought into active participation in the New York Fair, making it truly national.

TELEPHONES A NECESSITY IN RURAL SCHOOL HOUSES

The news story telling of telephones being installed in rural schools in Sac county has caused more or less comment here, and a number of farmers are interested in the proposition.

A telephone in a rural school is a necessity, rather than a luxury and is a great cmonvenience for parents as well as pupils and teacher In times of bad weather. storms, school ground accidents and other emergencies the telephone will more than pay for itself.

The Times understands that a movement is being promoted in one of our rural districts to install telephones in the schools We believe it is a step in the right direction The cost of the service is small, and no doubt a number of schools in the vicinity of Klemme will be equipped with telephones. We are watching the development with interest.

CO-OPERATIVE OIL ASS'N HELD ANNUAL MEETING MON.

Theannual meeting of the Hancock County Co-Operative Oil Aswas held at Garner Mondey afternoon with bout 150 stock holders present.

The report showed that the company had a very successful year and the business amounted to $105.118 42. The company handled 50 car loads of gas, 7 car loads of kerosene, 21 car loads of tractor distilate, 3 car loads of lubricating oils and 13,012 pounds of grease.

Otto Pringnitz was re-elected director, and Albert Barz was elected director in place of Lou Grell

Herman Paul is manager of the Klemme station.

GARNER WOMAN HURT IN FALL ON STREET; ICE IS BLAMED IN AUTO CRASH

GARNER—Mrs. Alvin Graham 5 miles southeast of Garner, fell Wednesday night on an icy street, fracturing her arm. She was attended by a local physician and taken to her home Previous to this the same doctor treated Mrs. Irvin Van Raden for cuts and bruises after the car driveen by her husband was struck by a Hancock county gravel truck on highway No 69 3 miles south of Klemme The Van Radens are from Freeport, Ill Their car was badly wrecked and they are detained here for repairs They had been visiting in Western Iowa and were on their way home Ice on the highway, it is said, caused the accident. Louis Knoke was driving the truck.

SAFETY COUNCIL OFFERS RECOMMENDATIONS

W Earl Hall of Mason City is the chairman of the Iowa Safety Council Among its recommenations are the following·

A law requiring a idistinctive marking for school buses.

An increase of age from 15 to 16 years for the granting of driver's licenses.

A minimum spacing of 300 feet between trucks traveling in caravan style.

A more rigid law against passing on hills.

A jail sentencee for driving while license is suspended.

A stiffened penalty for driving while intoxicated.

A compulsory report of accidents to the motor vehicle department as well as local peace officers.

An increased regulation of bicycles on streets and highways.

A law permitting cities and towns to provide speed limits above the state maximum.

A constitutional amendment prohibiting the diversion of taxes and other funds intended for highway construction, maintainance and safety.

Scenes and Persons in the Current News

1—Dr. Frederico Laredo Bru being sworn in as president of Cuba, following the ousting of President Miguel Gomez. 2—Leon Trotzky, former Soviet leader who has been given an exile haven in Mexico. 3—Chinese National army that threatened civil war before the release of kidnaped Marshal Chiang Kai-shek.

PRODIGY OF PIANO

Ruth Slenczynski, eleven-year-old prodigy of the piano, who, when she made her debut in New York at the age of eight, could barely reach the pedals of the piano, is shown above as she stretches her fingers—two notes over an octave.

Wins Chicken-Eating Championship

Using a two-handed, harmonica style technique with devastating effect, Mrs. Edna Mae Potter is pictured as she ate her way to win the Los Angeles county champion chicken eater trophy, feature of a poultry show. Consuming 45 pounds of a roaster-dressing combination, she defeated four men for the prize.

Madamoiselles Vie in Cross Country Race

Shapes of all sizes, blondes and brunettes, tall and svelte, short and stumpy—the annual cross country race at St. Cloud, near Paris, France recently was open to all. Here you see the field charging over a stretch of rough terrain. Mlle. Fanchon was the victor.

Winners of Rhodes Scholarships

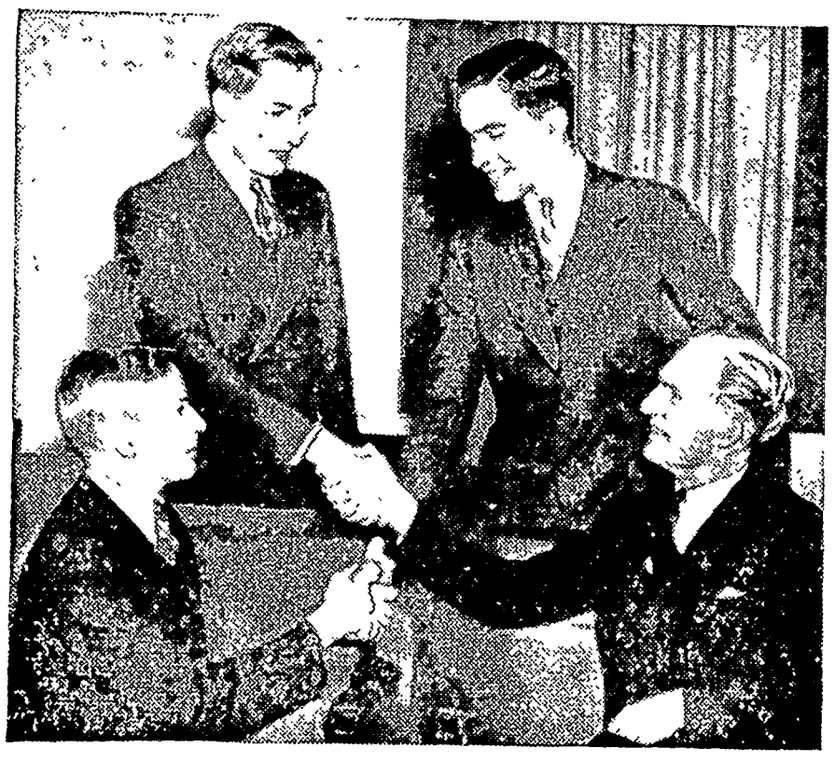

Congratulations are in order and the four lucky ones felicitate each other as the camera clicks. They are four collegians selected for Rhodes scholarships from the middle Atlantic district. Standing are Harvey Wellman (left), of Perry, N. Y., student at Cornell university, and Nelson Leonard, of Mt. Vernon, N. Y., a student at Lehigh. Sitting—Robert Hartman, of Plainfield, N. J., attending Yale, and James R. Gardner, of Baltimore, Md., of Swarthmore.

75th Birthday of Finnish President Widely Celebrated

President Pehr Evind Svinhufvud of Finland whose seventy-fifth birthday was celebrated throughout the country with great enthusiasm re-

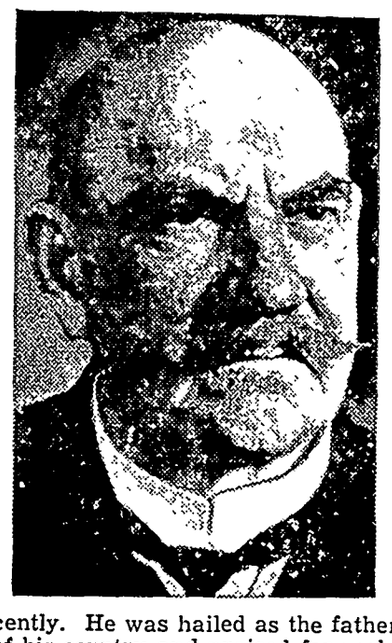

cently. He was hailed as the father of his country and praised for making a protracted fight for the constitutional rights of Finland against czarist Russian oppression.

Keeping Up With Science

By Science Service

© Science Service.—WNU Service.

Study Silversword to Solve Hawaii's Botanical Puzzle

Rare, Beautiful Plant Interests Scientists

WASHINGTON. — Silverswords, among the rarest and most beautiful of Hawaiian plants, constitute one of the world's prize puzzles in botany. Scientists of the Bernice Bishop Museum in Honolulu and of the Carnegie Institution of Washington, under the leadership of Dr. David D. Keck, have lately been making a new effort to get more definite facts about this spectacular plant's kinships and origin for it is believed that through such data new light may be shed on the still greater scientific riddle of Hawaii's unique forms of plant life, unlike anything else in the world.

The silversword forms a ball-like cluster of narrow, sword-shaped leaves, white with a silvery coating of hairs. From this basal rosette there shoots up a three to six-foot flower stalk, thickly beset with blooms. The plant is a member of the huge botanical family known as the Compositae, which includes such familiar things as sunflowers, dandelions, artichokes, thistles, goldenrod, and lettuce.

Not American Ancestry.

It has hitherto been considered more nearly related to the tarweeds, found on the Pacific coasts on both Americas, but Dr. Keck's researches now indicate that it is not, and that the silversword is more nearly related to the tree-like composites of Hawaii, a very remarkable group of plants whose nearest kindred are found far southwestwards across the Pacific, in Polynesia and the Australia-New Zealand region. The elimination of an American ancestry of the silverswords, and their assignment to an origin in a diametrically opposite direction, is considered an important step in plant geography.

Modern Baking Is Freed From Trial and Error Method

LONDON.—How to tell what kind of bread a variety of flour will make before starting to bake it is told in recent researches by two British physical chemists, Drs. P. Halton, of the Research Association of British Flour Millers, and G. W. Scott Blair, of the physics department of Rothamstead experimental station.

The "shortness" of a dough determines many characteristics of a finished bread or cake. By determining this ease of tearing of the dough in a mechanical way it is hoped to bake even better products than those that "mother used to make," without depending on the highly trained judgment of an experienced baker.

Scientists have attacked the problem by learning something about the fundamentals of baking. They have found that a short dough—one that tears easily—has long, heavy fibers.

Novel Test Devised

To determine shortness accurately, they use an instrument that tells how easily dough will flow through a nozzle when the pressure that pushes it is increased. Using this tester, they find that they can make the dough shorter by adding lard, iron chloride, or a phosphate, and less short by adding amino acids. Most peculiar of these acids is cystine, which makes the dough fibers hang together by hooking the long, thin molecules in strands like a series of rope ladders.

The tests are more sensitive than are those of the baker, and more accurate. Furthermore, they are resulting in changed flour characteristics so that the finished product can be rigorously controlled.

Molasses Has High Nutritional Value

CALCUTTA. —Molasses, cheap by-product of the sugar industry, has a higher nutritional value for human beings than the pure crystalized sugar that is sought as the principal product, declare Drs. J. C. Pal, N. M. Roy and B. C. Guha of the Calcutta Institute of Medical Research. They state that molasses has a notably high content of vitamin B, and C, and of calcium, phosphorus, and iron.

Breakfast the Event for Which People Are Most Often on Time

Studies in Punctuality Made in a College

BREAKFAST is an attraction to which the average person is most often on time. To band and choir rehearsals he is late about half the time. Business appointments are met punctually about three-fourths of the time.

These are not guesses or estimates. They are based on stopwatch measures made secretly of the students at Ripon college by Dr. George J. Dudycha and the few members of the faculty, sworn to secrecy, whom he took into his confidence. The stop was kept hidden. Notes were made in code. In general, the peculiar behavior of a man who insisted on making notes at breakfast, at football games or entertainments as well as at class was dismissed without comment and with little notice by the students.

Not only do the different situations call for a more or less strict adherence to punctuality, but they also call for a greater or less amount of promptness or lateness, Dr. Dudycha found.

Earliest of Entertainments

The crowd gets together earliest at entertainments (where the best seats are at a premium?). They come moderately early to breakfast and vespers. They manage to get there just on time for an eight o'clock class or a business appointment. They are generally slightly late to extra-curricular activities.

Nevertheless, despite all this variation in punctuality for specific situations, a significant association was found between an individual's promptness, or lack of it, on the different occasions. There really is a general trait of punctuality or of tardiness, Dr. Dudycha concludes in his report to the Archives of Psychology. The laggard may not be late on all occasions, he may show up early for breakfast quite often, but still in general it may be said that he is chronically tardy.

The punctual student is likely to be more intelligent than the ten o'clock scholar. The less neurotic students and those who are more self-sufficient tend to be more punctual.

How Nerve Messages Are Transmitted by Electricity

NEW YORK.—New light on how you think—the electrical means by which messages are transmitted through the nerves of the body—was presented to a meeting of the American Physical society here.

Drs. Kenneth S. Cole and Howard J. Curtis of the department of physiology of Columbia university's College of Physicians and Surgeons described the new experiments on this most-baffling of scientific problems. They said:

"The exact mechanism by which a nerve transmits its message is not understood at the present time, but it has long been known that a nerve impulse is in part at least electrical in nature.

Measuring Electrical Properties.

"In order more fully to understand the process of excitation it is necessary to measure the electrical properties of the nerve in the same way as it is necessary to measure the electrical properties of a wire before its current carrying ability can be predicted. This paper reports such measurements on resting nerves. It was found that the membrane surrounding the individual nerve fiber offers a high resistance to the passage of an electrical current, which means that the ionic carriers of electricity find difficulty in getting through this membrane.

"On the other hand, its electric capacity, that is, its ability to store up electrical energy, is high. Thus an electrical current can pass into (or out from) a nerve fiber without causing it to lose any of its dissolved salts which are essential to the life of the cell. Work is now in progress to determine the change, if any, in these properties when the nerve is in a state of excitation."

Soviet Geologists Find New Mineral Deposits

MOSCOW.—More than 800 geological parties have been in the field exploring Soviet Russia's mineral resources and crustal structure.

Half of them mapped the layers of the earth, while 80 were engaged in exploration. Other parties surveyed deposits already discovered.

Discovery of large deposits of high grade borates in the Lake Inder district is expected to free the Soviet Union from dependence in this respect upon foreign countries. New deposits of coal, lead and zinc ores, rare metal ores and bromine-containing salt were also reported.

Lots of Variety in Crocheted Edgings

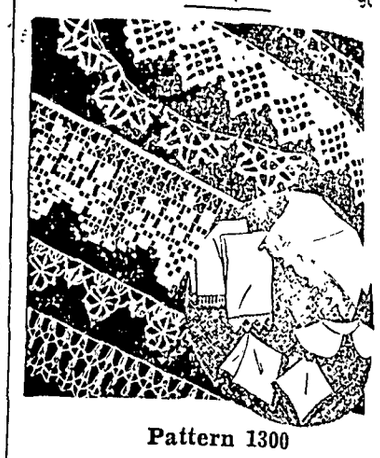

Pattern 1300

Wonderfully dainty edgings, the laciest of borders, can roll off your crochet hook if you have pattern 1300. You can crochet an inexpensive bit of dress-up for collar and cuff set, lingerie, hankies towels, sheets, cases and napkins. The top edging simulates tatting but is easier and quicker to do. Even a beginner will find this pattern simple to follow. Pattern 1300 contains detailed directions for making the edgings shown; illustrations of them and of all stitches used; material requirements.

Send 15 cents in stamps or coins (coins preferred) for this pattern to The Sewing Circle, Needlecraft Dept., 82 Eighth Ave., New York, N. Y.

Write plainly pattern number, your name and address.

Foreign Words and Phrases

A propos de rien. (F.) Apropos of nothing; without relevancy.

Crux criticorum. (L.) The puzzle of critics.

En rapport. (F.) In touch; well versed in a subject.

Fuit Ilium. (L.) Troy once stood; i. e., Troy is no more.

Inter nos. (L.) Between ourselves.

Lustspiel. (Ger.) Comedy.

Paris vaut bien une messe. (F.) Paris is well worth a mass; attributed to Henry IV.

Quod erat faciendum. (L.) Which was to be done.

Nosce teipsum. (L.) Know thyself.

Sang-froid. (F.) Cold blood; self-possession; indifference.

Toujours perdix. (F.) Always partridge; i. e., everlastingly the same thing.

EMINENT DOCTORS WROTE THIS OPINION!

"...colds result from acid condition of the body...they prescribe various alkalies"—excerpt from medical journal. The ALKALINE FACTOR in

LUDEN'S

MENTHOL COUGH DROPS 5¢

HELPS BUILD UP YOUR

ALKALINE RESERVE

Radiating Truth

Truth makes the face of that person shine who speaks and owns it.—South.

Don't Sleep on Left Side, Crowds Heart

GAS PRESSURE MAY CAUSE DISCOMFORT. RIGHT SIDE BEST.

If you toss in bed and can't sleep on right side, try Adlerika. Just ONE dose relieves stomach GAS pressing on heart so you sleep soundly.

Adlerika acts on BOTH upper and lower bowels and brings out foul matter you would never believe was in your system. This old matter may have poisoned you for months and caused GAS, sour stomach, headache or nervousness.

Dr. H. L. Shoub, New York, reports: "In addition to intestinal cleansing, Adlerika greatly reduces bacteria and colon bacilli."

Mrs. Jas. Filler: "Gas on my stomach was so bad I could not eat or sleep. Even my heart seemed to hurt. The first dose of Adlerika brought me relief. Now I eat as I wish, sleep fine and never felt better."

Give your bowels a REAL cleansing with Adlerika and see how good you feel. Just ONE dose relieves GAS and constipation. At all Leading Druggists.

A FAMOUS DOCTOR

AS a young man the late Dr R. V. Pierce practiced medicine in Pa. After moving to Buffalo, N Y, he gave to the drug trade (nearly 70 years ago) Dr Pierce's Favorite Prescription. Women who suffer from "nerves," irritability and discomforts associated with functional disturbances should try this tonic. It stimulates the appetite and this in turn increases the intake of food, helping to upbuild the body. Buy now! Tabs. 50c, liquid $1.00 and $1.35.

AFTER YOU EAT?

After you finish a meal can you be sure of regular, successful elimination? Get rid of waste material that causes gas, acidity, headaches. Take Milnesia Wafers for quick, pleasant elimination. Each wafer equals 4 teaspoonfuls of milk of magnesia. 20c, 35c & 60c at drug stores.

Skiing Draws Winter Visitors to Lake Placid

A group who are enjoying the popular winter sport at Lake Placid, N. Y. Left to right: Miss Edith L. Januschek of Peiping, China; Miss Nancy Page Carveth of Niagara Falls, N. Y.; Dorothy Trumbridge of Brooklyn, N. Y.; Jean Stanhope of New York city; Victoria Nebeker of Los Angeles; Nancy Perkins of Baltimore; and Marie Carveth of Niagara Falls, N. Y.

Big Demand for Windsor Souvenirs

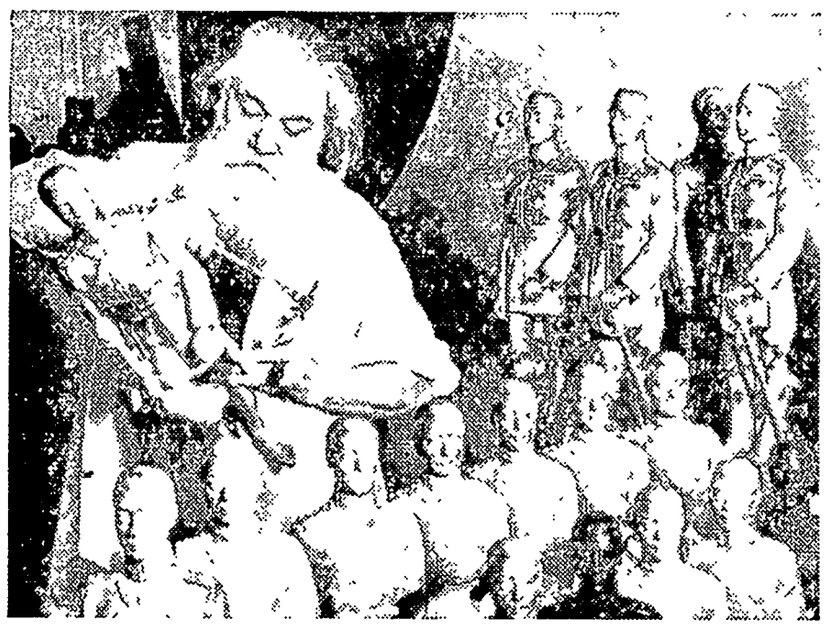

Professor Steinberger is seen at work in his London studio on statuettes of the duke of Windsor, for which there is now a tremendous demand. Thousands of such statuettes had been made for Edward's coronation, and when he abdicated London business men groaned in anticipation of writing off terrific losses on stock that they could not sell. Instead of diminishing, the demand for the Edward figures has increased.

HELPS UNEMPLOYED

Baron Nuffield, who is Sir William Morris, head of a vast manufacturing organization including automobile plants, export companies, a publishing house and affiliated subsidiaries, donated $10,000,000 to stimulate employment in Great Britain's "depressed areas."

EX-PRIVATE IS GENERAL

Once a soldier, always a soldier, is an old army belief, but once a private, now a general, is a paraphrase that fits Brigadier-General Kenyon Joyce, whose new rank was announced recently by President Roosevelt. General Joyce, once a ranker, now commands the "President's Own" third cavalry troop at Fort Myer, Va. During the World war he won the D. S. C., Order of the Purple Heart, Croix de Guerre and the French Legion of Honor.

Bernie Bierman Made Coaches' Prexy

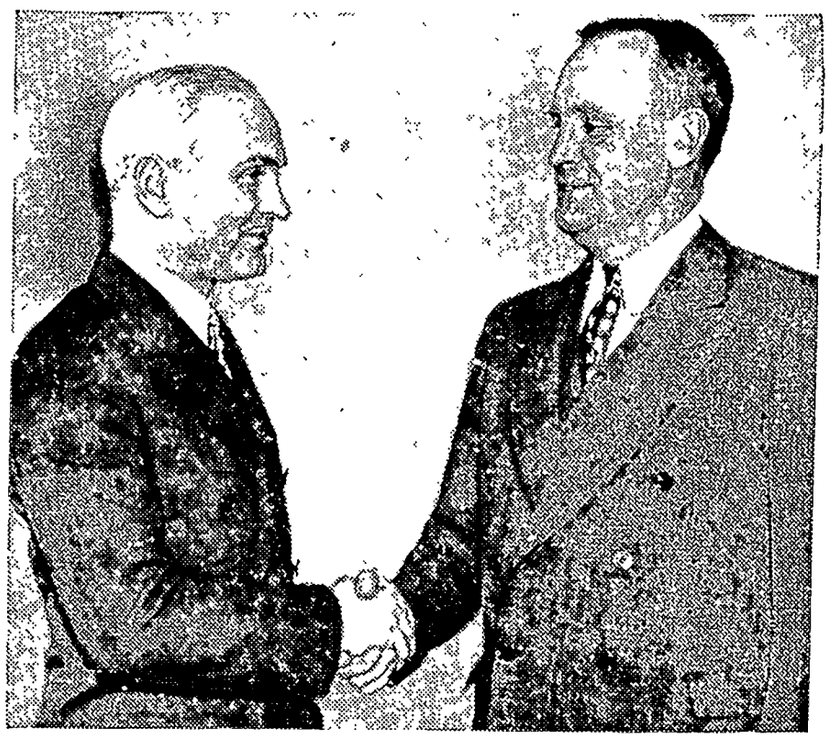

Bernie Bierman, left, of Minnesota, new president of the National Football Coaches' association, is greeted, and welcomed to his post by Tuss McLaughrey, of Brown, the "passing" president. Bernie was elected at the annual convention of the coaches in New York city recently.

Trick Accommodations on New Soviet Plane

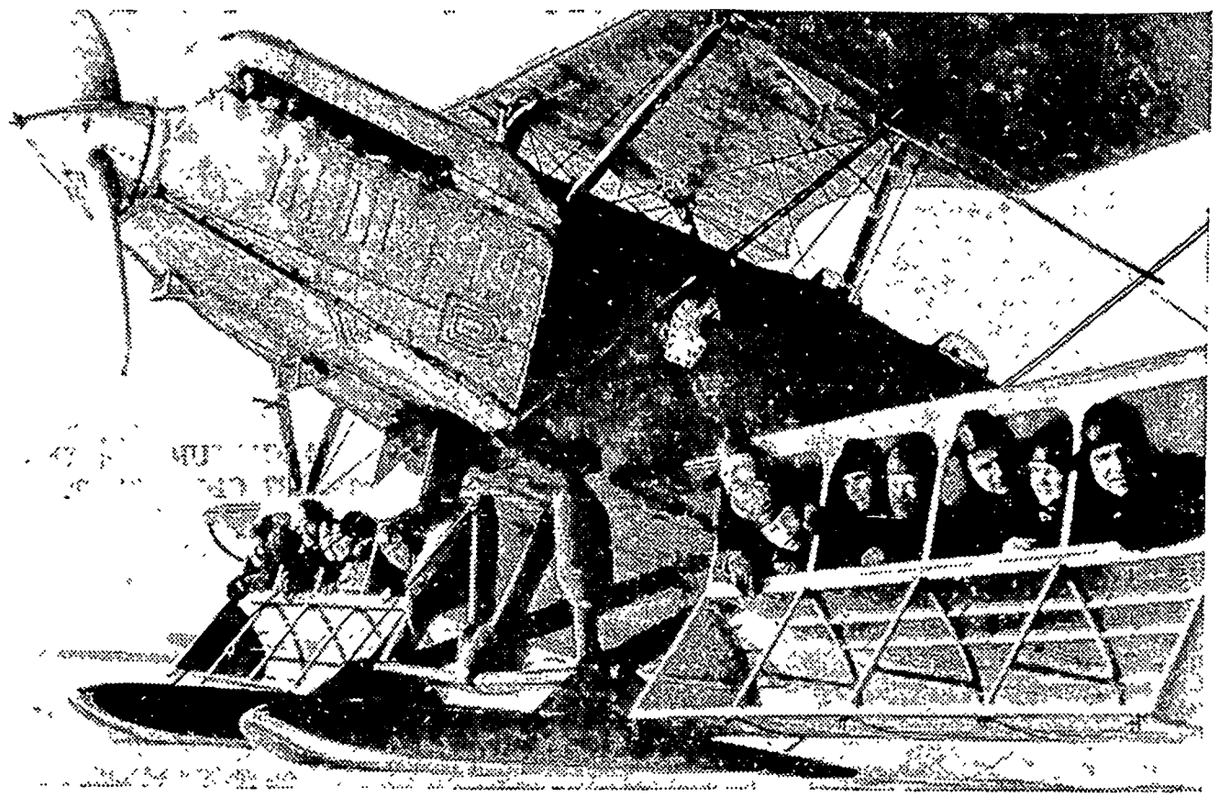

An interesting photo, showing the arrangement of accommodations in the new Soviet army two-seater plane. Berths are arranged below the wings as shown. In recent tests, 16 persons were carried in this manner, including pilot and co-pilot.

Creosote Makes Stronger Posts

Preservative Treatment an Aid in Making Inferior Material Last.

By J. E. Davis, Extension Forester, University of Illinois.—WNU Service.

Even willow and pin oak fence posts can be made to last 15 years or more if given a preservative treatment with coaltar creosote.

If fence posts are treated with preservatives, inferior species removed from the farm woodland in improvement cuttings may be utilized and the more valuable species left to grow timber. Treating is not a difficult operation, and a treating plant can be set up easily at little expense. Cost of material for treatment varies from 6 to 10 cents a post.

Since green or split posts will not do for treating, the posts should be cut a year in advance, peeled and stacked loosely off the ground to season thoroughly. The 100-gallon drum in which creosote is obtained can easily be made into a post-treating tank by cutting out the head and setting the drum on a brick or stone base so that a fire can be built beneath it. A good thermometer that will register up to the boiling point is the only other essential equipment.

After 20 to 25 four-inch posts are in the drum, enough creosote is added to bring the level to about three feet. The creosote is then heated to 190 to 300 degrees Fahrenheit, with this temperature maintained for five hours and the creosote kept at the three-foot level. The fire is then drawn and the tank completely filled with creosote. After cooling for ten hours, the posts are removed, the upper ends dipped in the creosote, then stood up to dry and the process repeated on another group of posts.

Species of trees providing posts that require treatment are pines, hickories, maples, poplars, willows, red oak, black oak, pin oak, sycamore, gum, American elm, ash, basswood, buckeye, ironwood and birch. Species providing moderately durable posts which are improved by treatment are red elm, black cherry, butternut, sassafras, arbor vitae and tamarack. Those durable without treatment are hedge, black locust, mulberry, red cedar, white oak, post oak, burr oak, honey locust and catalpa.

Terracing Is Effective in Controlling Erosion

Terracing is the ultimate and most effective method of controlling erosion on cultivated fields, asserts a writer in the Missouri Farmer. A combination of terracing and contour or strip farming reduces the soil losses to a negligible amount. No part of a terrace gradient should exceed 0.4 foot in 100 feet and the total length of a terrace should never exceed 2,000 feet. Flatter grades and shorter lengths are much better. None of the terrace slopes should ever be steeper than one foot vertical rise to four feet horizontal run. The top terrace should always be constructed first, and the others in consecutive order, down the slope.

The provision of suitable outlets for terraces is very important. Artificial outlets are usually more satisfactory than natural channels as they can be so constructed as to prevent channel erosion. The essential steps in gully control in order of importance are: stopping head growth, prevention of floor scouring and side erosion, and filling of the gully. A diversion ditch above the head of the gully will often stop head growth; otherwise an engineering structure at the gully head is essential.

Ration for Colts

Colts that have been weaned ordinarily will develop satisfactorily on a daily ration of three-fourths of a pound of grain per 100 pounds of live weight, with good quality roughage being offered free choice. The amount of grain to feed in a particular case, says Wallace's Farmer, depends upon how rapidly one wants the colt to develop. Colts that are fed a relatively heavy ration, however, tend to develop unsoundnesses of feet and legs.

Hybrid Hogs Better

According to the results of an eight-year experiment at the University of Minnesota, cross-bred litters wean earlier, are larger in number of pigs farrowed, and grow faster, thus reducing the time required for the pigs to reach market weight. The experiment, reports a writer in the Indiana Farmer's Guide, showed a reduction in feed costs of the cross-bred over the pure-bred lines.

Stringless Celery

It is time to stop growing celery with strings in it, says Cornell Agricultural college. Experts have tested these strings and found that one of them is capable of holding the weight of a half gallon of water. A breeding plan to eliminate the string is described by one of the professors of the Agricultural college. Crossing various strains of celery, he explained, already has proved that undesirable qualities can be replaced.

Simple, Practical Frocks

WHERE, oh where is the feminine wardrobe that wouldn't take on momentum through the addition of just these three simple, wearable frocks? Surely like the Model T, it would be hard to find. And the thrilling thing — the important feature — is that these frocks are planned and patterned exclusively for the modern woman who sews—for you, a member of The Sewing Circle.

Pattern 1914 is a house dress with a future. It is young and practical. The new notched collar, ending as it does in twin scallops below the yoke line, gives the waist front balance and brightness. The bodice is slightly fulled to make this a comfortable style to work in as well as one that is attractive to look at. The skirt is slim lined and simple—as you would have it. Use dimity, dotted swiss or gingham for this number. Designed for sizes: 34, 36, 38, 40, 42, 44, 46 and 48. Size 36 requires 3⅞ yards of 35 inch material.

Pattern 1989 is the polite young model caught with its back this way, perhaps the better to show off the beautiful shoulders and chicest - of - chic descending lines. You'll run-up this frock in short order but you'll wear it endlessly and with that happy confidence which only a style with distinction can give. Make it of raspberry wool crepe and trim the collar, cuffs and hem with royal blue. Pattern 1989 comes in sizes 14, 16, 18 and 20 (32 to 42 bust). Size 16 requires 3 yards of 54 inch material with 5 yards of braid for trimming.

Pattern 1206 is a most attractive newcomer to the blouse 'n' skirt category. An alliance of this sort brings glamour and romance to the gay wearer. Gold or silver metallic cloth, or, perhaps shimmering satin for the blouse with a skirt of velvet will make a million dollar outfit. Make it yours in a couple of hours. It is available in sizes 14, 16, 18 and 20 (32 to 42 bust). Size 16 requires 2⅛ yards of 39 inch material for the blouse and 2⅛ yards for the skirt. The blouse with long sleeves requires 2⅜ yards 39 inches wide.

A detailed sewing chart accompanies each pattern to guide you every step of the way.

Send for the Barbara Bell Fall and Winter Pattern Book containing 100 well - planned, easy - to-make patterns. Exclusive fashions for children, young women, and matrons. Send fifteen cents in coins for your copy.

Send your order to The Sewing Circle Pattern Dept., Room 1020, 211 W. Wacker Dr., Chicago, Ill. Patterns 15 cents (in coins) each.

© Bell Syndicate.—WNU Service.

Household Questions

To clean windows and mirrors rub them with cold starch, let it dry and then wipe off with a soft cloth. This will clean as well as give a brilliant polish.

* * *

Have you ever thought of using oiled silk for bathroom curtains. It comes in a wide range of suitable colors as well as a lovely silvery tone.

* * *

Chamois leather gloves should be mended with fine wool instead of cotton. This does not tear the leather so easily.

* * *

Should soup, vegetables or gravy have been made too salt, simply add a small quantity of coarse, brown sugar to them, stir well, and the dish will become palatable again.

* * *

Sauce will sometimes go lumpy, however carefully you make it. If it does, pour it through a strainer to get out all the lumps. The strainer should first be heated with boiling water so that the sauce will run through more easily and also keep hot while it is being done.

* * *

In removing basting threads cut them every few inches and do not pull a very long thread out at one time, as you are very apt to leave holes in the goods.

* * *

To wash net curtains successfully, soak in cold water to get rid of smoke and dust before putting them into warm soapy water. Do not rub; squeeze and knead the net, then rinse well in warm water, fold and put through the wringer. Iron lightly the way of the selvedge and on the wrong side.

© Associated Newspapers - WNU Service

Beware Coughs from common colds That Hang On

No matter how many medicines you have tried for your cough, chest cold or bronchial irritation, you can get relief now with Creomulsion. Serious trouble may be brewing and you cannot afford to take a chance with anything less than Creomulsion, which goes right to the seat of the trouble to aid nature to soothe and heal the inflamed membranes as the germ-laden phlegm is loosened and expelled.

Even if other remedies have failed, don't be discouraged, your druggist is authorized to guarantee Creomulsion and to refund your money if you are not satisfied with results from the very first bottle. Get Creomulsion right now. (Adv.)

BACKACHES NEED WARMTH

Thousands who suffered miserable backaches, pains in shoulder or hips, now put on Allcock's Porous Plaster and find warm, soothing relief. Muscle pains caused by rheumatism, arthritis, sciatica, lumbago and strains, all respond instantly to the glow of warmth that makes you feel good right away. Allcock's Plaster brings blood to the painful spot . . . treats backache where it is. Allcock's lasts long, comes off easily. It is the original porous plaster . . . guaranteed to bring instant relief, or money back. 25¢ at druggists, or write "Allcock Mfg. Co., Ossining, N. Y." ALLCOCK'S

WNU—N 2—37

Miserable with backache?

WHEN kidneys function badly and you suffer a nagging backache, with dizziness, burning, scanty or too frequent urination and getting up at night; when you feel tired, nervous, all upset . . . use Doan's Pills.

Doan's are especially for poorly working kidneys. Millions of boxes are used every year. They are recommended the country over. Ask your neighbor!

DOAN'S PILLS

The Klemme Times

R. A. JORGENSON, Publisher.

Entered At The Post Office At Klemme, Ia,. as 2nd Class Matter

12—TELEPHONE NUMBER—12

SUBSCRIPTION RATES

In Hancock County $1.50 per year
(In advance $1 00 per year)
All Iowa Subscribers $2.00 per year
Outside Iowa $2.50 per year

All subscriptions for papers going to points within the county are considered continuing yearly subscriptions to be discontinued only upon notice from subscribers or at our own discretion All other subscriptions will be discontinued month after expiration, if not renewed But time for payment will be extended if arrangement is made by the subscriber

IF THEY—

Died
Eloped.
Married
Divorced
Embezzled
Absconded
Left Town
Made Good
Had a Fire
Entertained
Had a Baby
Been Honored
Sold His Farm
Been Arrested
Come to Town
Were Promoted
Had a Fortune
Had a Birthday.
Cracked a Safe
Killed an Officer
Robbed a Church
Met with Success.
Committed Suicide
Had Good Fortune
Had a Marriage Anniversary

Telephone 12. or write out the facts and send them to The Times. We want All the news!

AVERY - TWIN LAKE NEWS ITEMS

Mr and Mrs Jake Hess were evening callers Thursday evening

Mrs Elko Buss visited at the Mrs Ben Swalve home Sunday evening

Mrs Dick Swalve has been confined to her bed with influenza the past few days

Mrs Chas Engstler of Garner spent several days last week at the Elmer Schlei home

Mrs Edwin Josten entertained the leaders of the Twin Lake Farm Bureau at her home Friday

Cliff Anderson, Art Kemp Herman Meints and Clarence Swalve visited Dale Schlei Monday evening

ADVOCATE MAKING THIS SUGAR BOWL OF U. S.

The matter of increasing the acerage of sugar beets in North Iowa, is a live question just now. The increase in acerage may help solve the farm crop question to some extent

The Mason City American Crystal Sugar company desires to make this section of Iowa the "sugar bowl" of the United States, a laudable ambition

The sugar company claims this section of Iowa has the climate conditions, the soil, etc., essential to the ideal production of sugar beets And we grow the crops here essential to rotate with sugar beets.

watch

Clock and Jewelry Repairing

Prompt Service

M. N. ZEIGER

JEWELRY & OPTICAL STORE
GARNER IOWA

Britt Rendering Works
REMOVES YOUR
DEAD
Horses, Cattle, Sheep, Hogs
Free Of Charge
Phone 124 Klemme
We pay reverse calls
CARL HAMPE ..1ju

ITEMS OF INTEREST FROM AVERY TOWNSHIP

John Trampel was at Garner on business Saturday afternoon.

Maxine Bachman was visiting with her friend Ardella Nelson Saturday afternoon.

Harlow Helps assisted with some at the home of his brother, Dwight Helps, Tuesday.

L. W Wesenberg of Goodell was a business caller at the Elmer Arnold home Tuesday afternoon

Miss Wemkie Trampel was visiting with Mrs. John Trampel Friday afternoon.

Fred Bachman and son, Wayne, were business callers in Garner one afternoon recently

Peter Trampel and son Harmen were business callers at Meservey Tuesday afternoon.

Mrs Robert Roths and son, Billie, spent Tuesday at the parental Fred Bachman home

Dean Roths spent the week end at the home of his grandparents, Mr and Mrs Fred Bachman

Harlow Helps was a business caller at the Norman Leisnier home Thursday

Mr and Mrs Robert Marshall and Clyde Marshall were Saturday evening callers at the D A and Herbert Marshall home

Ardella and Erdene Nelson were visiting for a short time at the Robert Roths home Monday afternoon

George, Walter, and Glenn Schlichting were Sunday afternoon visitors with Harmen and Clarence Trampel.

Mr and Mrs. Ed Hemingway and son, were at Des Moines for a few days to visit at the John Taylor home.

Doris and Donald Merkel were visiting with their schoolmates, Maxne and Delbert Bachman, Sunday afternoon

Walter Rosendahl shelled some corn for Henry Helps on his farm tenanted by Norman Leisier Wednesday

Miss Lulu Wilkins of Goodell who teaches in district No. 4 has been staying at the Arthur Lowenberg home so she could be close to her teaching duties

Albert White has been sick and in bed with the flu during the past couple of days. Charley Fritzell has been doing his chores for him

The Herber Marshall family received a telegram Saturday afternoon stating the sad news that Mrs. Marshall's sister, Mrs. Freda Sumners of Peoria, Illinois, had that day passed away.

Mr and Mrs. Herbert Marshall and daughter, Irene, and Clyde Marshall left early Sunday morning for Peoria, Illinnois, They were called there by the death of Mrs Marshalls sister, Mrs Freda Sumners.

REAL ESTATE TRANSFERS ON RECORDS PAST WEEK

Lena Nelson, widow to Mrs. Minna Cosgriff Wty deed, 6-20-36. $1 Lots 5, 6, 7 & 9, Block 14 Lattimore's Add to Britt

Agnes E Carton, single, et al To C W Botsford Wty deed, 12-28-36 $1 Lots 6, 7, Block 1 Anderson's Add to Britt.

Audrey W. Warner To Burkett Motor Co. Sale contract, 12-30-36, $180 Due per note, 1930 Ford coupe.

Emma Jacobson & Chis, his & wf To Amy B. Anderson, single & Albert Anderson, single Wty Deed. 1-4-37. $8960. NE¼ Sec. 23-96-26 T B Gardner, hus To Mrs. Mary Gardner, wife Q C. Deed, 1-4-37, $1 Lots 11-12-13-14 & 15 Block 11 & Lot 5, Block 7, Orig. town of Crystal Lake

F. E. Blackstone, Referee To A C. Halverson, Referee's Deed, 12-19-36, $9900 E½ SW¼ Sec 33-97-23 and SW¼ SE¼ Sec. 32-97-23 & tract of 5 acres off the NE corner of Lot 3 in S½ SE¼ Sec. 15-97-23

Mary L. Wichman, wiow To Hans Olson Q C Deed, 9-19-36, $250. Tract of land 8 rods by 68 rods in NE corner Lot 1, Block 1, Seymour's Addition to Garner.

Abe Mezvinsky and Fannie, his wife, to D. M. Ghrist. Wty deed, $1 SW¼ and S½ NW¼ and NW¼ SE¼ Sec 25 and that part NW¼ Sec 36-96-26 north of railroad

L. M Brouwer, Sheriff, to W. S. Harrison, Sheriff's deed 1-5-37 $32, 175.87, SE¼ Sec 15-95-26.

Mid Continent Petroleum Corp a Kentucky Corp. to Mid Continent Petrolenm Corp. a Delaware Corp. Wty Deed 12-31-36 $1.00. W 50 feet of Lots 1 and 2 block 18, Kanawha.

Elna W Cooper and rharles Elmer to Simon Osenga, Wty Deed 3-2-36 $1.00 W½ lots 7 and 8 of block 11 Britt.

Ellen E Doughan and Frances P to Wilbur Shankland, Wty deed $1 00 SW¼ ses 10-95-26.

W. M. Knutson to Dorothy Morisky. Trustee's deed $10, NE¼ of sel 1-96-26.

Dorothy Morisky to Celil O'Rourke. Q C Deed $1.00 NE¼ sec 1-96-26.

Herman and Otto Gelner to Caroline Gelner. Ex Deed S½ NW¼ and N½ SW¼ sec 24-97-24.

Mary Urich to M. W. and Jeanette Karman. Wty Deed $1.00 lot 3 block 3 West Side Add Garner.

PRESIDENTS COME FROM VARIED WALKS IN LIFE

More han two-thirds of the presidents of the United States have used the legal profession as a stepping stone to the White House Franklin D Roosevelt, who was re-inaugerated January 20, is the 22nd lawyer to hold the highest office in the gift of the American people.

Strangely enough the next highest number of presidents were contributed by the farm, three farmers or planters having become chief executives. Only six other professions or occupations are represented in the roll of presidents —an educator, engineer, tailor, soldier, public official and journalist Not a single business man so far

The 31 presidents we have had represented five political parties Republicans lead with 13. Nine have been Democrats, two Federalists, three Whigs and four Republican-Democrats as they were known then

Twelve states have contriuted all our presidents Virginia still leads as the birth state the birth state of eight of them. Next comes Ohio with seven, New York, North Carolina and Vermont two each, while South Carolina, New Hampshire, Pennsylvania, Kentucky, New Jersey and Iowa have been the mothers of one president.

Only seventeen presidents have been active church members but all have had leanings toward or taken part in nine different denominational organizations. The Episcopal church leads with 10 presidents who were its communicants. Second are the Presbyterians who claim seven. The Methodist and Unitarians have contributed four each, Dutch Reformed two and the Congregationalists, Babtists, Quakers and Disciples of Christ one each

Serving as president of the U. S. is a mankilling job, although President Roosevelt so far has seemed to thrive on it. However, few presidents enjoy long life after their terms are ended. Herbert Hoover is the only ex-president alive today President's wives on the other hand usually survive their husbands by several years. At present the widows of six presidents, Benjamin Harrison, Grover Cleveland, Theodore Roosevelt, William H Taft, Woodrow Wilson, Calvin Coolidge, and, of course, the wives of Herbert Hoover and Franklin D Roosevelt are still living.

—Cappers Weekly

French Farmers Maintain Their Family Cemeteries

Like India's towers of silence, where the Parsees place their dead before they are removed to their ultimate burial place, so have the farming districts around Poitou and Saintonge in central France a strange burial custom, notes a United Press correspondent.

The attention of a visitor in these regions is attracted by the clumps of four cyprus trees set out in a square some twenty-five to thirty feet apart which dot the landscape. Few know that here are the private family cemeteries of the French Protestant farmers. The districts of Poitou and Saintonge always have been the strongholds of Protestantism in France and ever since the days of Catholic persecution the Protestants have buried their dead on their farms.

The people of Poitou are affable and readily permit strangers to pass through the farms to little family cemeteries which usually are situated some fifty yards behind the house. A space about the size of a large room, enclosed within a thick hedge, a cyprus tree at each corner, is the last resting place of those who have labored on the farm.

On passing the hedge the traveler finds half a dozen humble graves, a wooden cross here and there. Tombstones are rare. The cemeteries never grow in size, for the newest grave is dug in the dust of the oldest.

NEWSPAPER NAMES

The first newspaper in this country was named News Letter and the second Gazette. The Columbia University press recently reviewed the developement of newspaper names in a brief history of the newspaper profession.

Best known perhaps, are the group names which indicate speed of news transmission and freshness of content, as Courant, Mercury, Courier, Mesenger, Mail, Clipper, Packet, Journal (daily), Post, Telegraph and the like. Others are defenders of public rights or assailants of wrong, like Blade and Scimitar. Similar in significance are Sentinel, Advocate, Guardian, Tribune, Monitor and Free Press. Patriotism and party loyalty are expressed by such names as Democrat, Republican, Patriot, Citizen. The idea of being all-seeing, all-knowing is conveyed by titles like World, Sun, Star, Globe, Argus, and Observer, and of similar tenor are the names Beacon, Light, Camera, Mirror and Graphic

Kentucky has its unigue and forward looking newspaper titles. If Mail, Telegraph, Telephone and Dispatch suggest qoickness, What can beat the Fulton Wireless? if one looks for completeness there is the Richmond Pantagraph Whitesburg claims a Mountain Eagle and Lebanon the Marion Falcon The Republicans have an organ in the Log Cabin of Cynthiana The prize of them all, however, for novelty is the Hyden Thousandsticks, the origin of whose name none but a printer could know —Louisville (Ky) Courier-Journal

One reason why no one has ever found the mythical pot of gold at the end of the rainbow is that a rainbow is not a mere bow, but a complete circle and therefore with out an end. As a Weather Bureau official explains aviators high over the earth see a rainbow as a circle, and the plane seems headed toward its center.

The number of milk cows on farms is about two percent less than a year ago.

Where Old Friends Meet--

—For—

Short Orders, Lunches, Soft Drinks, Beer, Candy, Cigars, Cigarettes, Tobacco, Home made Ice Cream Cones, and Ice Cream

"You're Always Welcome"

WILES CAFE

Thank You...

PURRS YOUR MOTOR!
THANKS! TOO . . .

says your pocket book . .
When you refill with

PENNFIELD
MOTOR OIL . . .

It's the best oil obtainable for your motor, and it's economical because it reduces repair bills and it WEARS twice as long as some other oils Try PENNFIELD today for your motor's sake!

Paraland Gas...

FOR EASY STARTING
ON COLD DAYS . . .

You will find PARALAND GAS gives your motor that extra PEP needed for quick starting and a fast warm up. Just ask the man who drives EVERY day

We'll Be Looking For You . . .

Hancock County Co-Op. Oil Station
HERMAN PAUL, Mgr.

KLEMME TIME

BIG BARGAIN OFFER

FOR NEW OR OLD SUBSCRIBERS THAT REALLY WANT TO SAVE MONEY

PICK THREE FINE MAGAZINES with OUR NEWSPAPER, 1 Year

ALL FOUR ONLY **$1.75**

(THAT'S SOME SAVING, FOLKS!)

Select 2 Magazines in Group A—1 in Group

GROUP A - PICK TWO

- ☐ American Boy .....1 Yr.
- ☐ Christian Herald .....6 Mo.
- ☐ Flower Grower .....6 Mo.
- ☐ McCall's Magazine .....1 Yr.
- ☐ Motion Picture Magazine ...1 Yr.
- ☐ Opportunity Magazine.....1 Yr.
- ☐ Open Road (Boys).....2 Yr.
- ☐ Parents' Magazine.....6 Mo.
- ☐ Pathfinder (Weekly).....1 Yr.
- ☐ Pictorial Review .....1 Yr.
- ☐ Silver Screen .....1 Yr.
- ☐ Sports Afield .....1 Yr.
- ☐ Woman's World.....2 Yr.
- ☐ Household Magazine .....2 Yr.
- ☐ True Confessions .....1 Yr.

Check 2 Magazines thus (X)

GROUP B - PICK ONE

- ☐ American Fruit Grower.....1 Yr.
- ☐ The Country Home.....1 Yr.
- ☐ Cloverleaf Review .....1 Yr.
- ☐ American Poultry Journal...1 Yr.
- ☐ Farm Journal .....1 Yr.
- ☐ Gentlewoman Magazine.....1 Yr.
- ☐ Good Stories .....1 Yr.
- ☐ Home Circle .....1 Yr.
- ☐ Household Magazine.....1 Yr.
- ☐ Illustrated Mechanics .....1 Yr.
- ☐ Home Arts Needlecraft.....1 Yr.
- ☐ Mothers' Home Life.....1 Yr.
- ☐ Poultry Tribune .....1 Yr.
- ☐ Successful Farming .....1 Yr.
- ☐ Woman's World.....1 Yr.
- ☐ Leghorn World .....1 Yr.
- ☐ Capper's Farmer .....1 Yr.
- ☐ Breeder's Gazette .....1 Yr.

Check 1 Magazine thus (X)

THIS OFFER IS GUARANTEED

ACT NOW! While This Great Offer Lasts

MAIL THIS COUPON NOW!

Check the three magazines desired and return list with your order. Fill out coupon carefully

Gentlemen: I enclose $.. .. .. , I want the three magazines checked with a year's subscription to your newspaper.

Name .....
St. or RFD .....
Town and State .....

The Theatre Beautiful

AVERY

Wednesday and Thursday, Jan. 20-21 (Thurs. is the Big Nig
They're twins now and twice as funny. The kings of com
Laurel and Hardy in
"OUR RELATIONS"
Sixty five minutes of howls as Stan and Ollie come face to
with their Twin Brothers Their funniest full-length picture
"BARNYARD FIVE" With Oswald The Rabbit

Friday and Saturday, Jan. 22-23 Double Fea
The season's laugh hit.
"MR. CINDERELLA"
With Jack Haley and Betty Furness Gloom takes a holiday w
this new laugh star barbers his way into the 400, and wh
trimming he gives them.
AND the new Western Star, Bob Allen in
"RANGER COURAGE"
The dangerous days of the covered wagon live again

Sunday, Monday and Tuesday, Jan. 24-25-26
Theodora wrote a sensational novel, then tried to live up t
The season's smartest show
"THEODORA GOES WILD"
Starring Irene Dunn with Melvyn Douglas. You'll agree "
Theodora is the gayest lady who ever went to town in a ro
romantic comedy Do not miss this grand picture.
"BOY AND HIS DOG" Color Cartoon

COMING ATTRACTIONS
Jan. 27-28, Warner Baxter and June Lang in " WHITE HUNTE
Jan. 31 and Feb. 1-2, Shirley Temple in "THE STOWAWA

AVERY—The Peoples Choice

CHEVROLET

CHEVROLET Cars and Trucks

HYDAULIC Brakes

EIGHTY-FIVE Horse Power Motor

VALVE-IN-HEAD For Greater Fuel Economy

RIDE on "KNEE ACTION" For Comfort and Safety

FUEL ECONOMY Best of Any Car on the American Market

LET US Demonstrate

EVERY DETAIL of

THE FINE FEATURES of This Great 1937 CHEVROLET.

Phone 77-R2

Klemme Auto Co.

Chevrolet Sales & Service F. J. Arnold, Prop

Our Next Washer Should Be A

"MAYTAG"

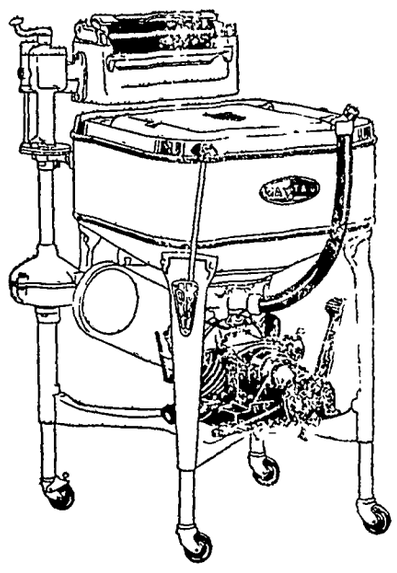

Several models and prices to choose from.
Gas or Electric Motor styles.

•

Priced at $59.95 and up.

•

LEWIS RADIO SHOP

Maytag Washing Machines **Radio and Electric Service**

NEWS FROM GOODELL AND VICINITY

Ed Hemingway and family were Mason City callers Monday

Mrs. Henry Brede has been ill with the flu this past week.

Many Radio fans listened to the program from KGLO Sunday. It was very good.

Orthnel Johnson's baby is still quite ill His mother came to help care for it.

Mrs. John Rust is caring for Mr. and Mrs. Harm Rust who are both quite ill at this writing.

The Wilmer Burk family were Sunday dinner guests at the Bill Lester home near Clarion.

Friends from here attended the funeral of George Mickesh which was held in Belmond and was attended by a large crowd

Rev. and Mrs. Herlein of Des Moines were calling on old friends here. They also attended the Goodell-Klemme basket ball game.

Supt. and Mrs. Kissinger and Kay of Superior, came Friday night to see the Big Basket Ball game in Klemme. Mr Kissinger was formerly coach in Goodell high school.

Mr and Mrs. Jay Griggs received word Saturday night that their daughter Lela had that day submitted to a tonsilectomy operation in Methodist hospital at Des Moines.

John Harris was fined $10 in Berrington, N Y, for driving a truck which was minus tail light, springs, brakes, exhaust pipe, hood, headlights, fan belt, flooring, and had a tomato-can carburetor and only three tires.

SCHOOL NEWS

Grades 7 and 8

Those who have had a perfect attendance this semester are Arlene Buseman, Lucille Hartbeck, Billy Zabilka, Allen Barz, Frederick Bell, and Harold Swalve.

Those who were exempted from some of their semester tests because they had a B average are Marjorie Lemke, Jacqueline Kudje, Ellen Kilgore, Dorothy Baack, Gertrude Grosshuesch and Shirley Johnson.

Grades 5 and 6

The following people have been neither absent or tardy for the first semester in grade six· Billy Grosshuesch Eugene Haberkamp, and Dean Merkel.

Eunice Larsen was the only one in the fifth grade with a perfect attendance for the first semester

Last Wednesday Phyllis Klotzback had a birthday and in the afternoon brought candy treats to school. We all wished her a happy birthday

The following people have handed in their dental cards Eugene Haberkamp, Robert Reed, Elwyn Jacobs, Eugene Johnson, Corrine Merkel, and Betty Jean Etchen

Grades 3 and 4

The third grade has the unit on food in their geography study The study of milk is being made first Last week we looked up reading materials about milk that we could use for our information.

Most of the week in fourth grade was spent in reviewing for our semester tests

Patty Kudje rated 100% on all of her spelling tests last six weeks period The following people had an average of "B" or above: Edward Barz, Betty Blickenderfer, Junior Buntenbach, Ewald Grosshuesch, Duard Lewis, Herbert Swartz, Ruth Bell, Caral Bock, Mavis Meyers, and Esther Tiggeman.

Grades 1 and 2

Our wheat is growing. Some of the trays have seven plants and some have only three or four.

Dean and Ruth have been absent this week.

The second graders had a number of tests on Friday.

Edward Grosshuesch had a birthday party on Friday.

COUNCIL PROCEEDINGS
November 9th, 1936

Meeting called to order by Mayor Stille, with Kirkwood, Goll, Priebe and Etchen members of the council present.

Minutes of the previous meeting read and on motion approved.

On motion the fillowing bills were allowed.

George Buseman	
October salary	$70 00
Central States Elec. Co	
Automatic switch	34.04
Central Staes Elec Co.	
Power	46 01
Central States Elec Co	
Lights	42.97
1st Nat'l Bank, Klemme	
Water Bonds and Int	683 75
U G Smid	
Surveying	1.00
Post Office Dept.	
Postage and Envelopes	1.72
Klemme Times	
Pub notice	1.20
M J. Brinkman	
Repairs	5 15
North Iowa Grain Co.	
Coal	5.71
Harry Gram	
Dray	2.35
Kluckhohn and Sons	
Supplies	4.28
Hancock Co. Co-op Oil Ass'n	
Gas and Grease	4.70

Due to the fact that Mr. Born's garage bldg. stands or R. R. property, the Council authorized a reduction of $21.69 on his paving assessment.

Meeting adjourned

A. J. KUDJE,
—Clerk.

COUNCIL PROCEEDINGS
December 10th, 1936

Meeting called to order by Mayor Stille with four members present.

Minutes of previous meeting were read and approved.

On motion the following bills were allowed.

George Buseman	
November salary	$70.00
W. S. Darley and Co.	
Stop signs	10.14
F. H. Ridder	
Supplies	4.75
John Hegigner	
Gravel hauling	34.50
Harry Gram	
Dray	.60
Klemme Times	
Pub. bond & council proceedings	15.07
White Phillips Co.	
Bonds and Inferest	1120.00

A. J. KUDJE,
—Clerk.

SEVEN EAGLES CONFERENCE BASKETBALL SCHEDULE

January 22nd
KLEMME at Woden
Crystal Lake at Kanawha
Goodell at Hayfield

January 29th
Kanawha at KLEMME
Crystal Lake at Goodell
Hayfield at Woden

February 5th
KLEMME at Crystal Lake
Woden at Goodell
Kanawha at Hayfield

February 12th
Hayfield at KLEMME
Woden at Crystal Lake
Goodell at Kanawha

February 19th
KLEMME at Goodell
Crystal Lake at Hayfield
Kanawha at Woden

When arrested for stealing tobacco and cigars, Thomas Barnett of Chicago pleaded that he did it for his starving children.

DEAD
ANIMALS Removed FREE
BRITT RENDERING SERVICE
Phone 88 Klemme
We Pay The Charges

FOR ALL KINDS OF
SIGNS
AND WINDOW DISPLAYS
W. S. LEE
GARNER, IOWA

SHOP IN GARNER
FOR THE THINGS YOU CAN NOT GET AT HOME

Bewitching Beauty

Dependable Durability

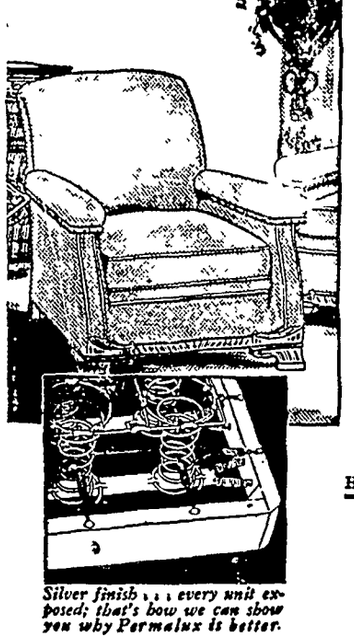

PERMALUX

Permanent Spring Efficiency

Your satisfaction with upholstered furniture depends almost entirely upon the spring construction in the seat. Permalux is guaranteed to outlast the frame or cover. Its units are anchored securely, but flexibly, by steel. No cords to stretch, break or wear out Examine Permalux now!

HEADQUARTERS FOR HOME FURNISHINGS

Silver finish . . . every unit exposed; that's how we can show you why Permalux is better.

Shannon-Bohn, Inc.

Phone 57 or 163 For Evening Appointments

The Well Dressed Man...

. . . buys his ARROW SHIRTS and TIES here. We have the latest patterns in combinations that will please you. Come in and see our newest line of Shirts, Ties by Arrow. You can get that STETSON or GORDON HAT here.

•

WILLE'S

CLOTHING AND SHOES GARNER, IOWA

Frank Senneff F.E. Blackstone
Senneff & Blackstone
LAWYERS
Garner Iowa

C. R. SWEIGARD
Notary Public
General Insurance
Phone 78 Garner

IMPROVE YOUR APPEARANCE!
Let us Re-style that out-of-date garment. Nothing too difficult.
WE SPECIALIZE IN
1. Alterations of all kinds.
2. Cleaning the finest apparel with utmost care.

MAGICLEAN
"SUPER-CLEANING THAT RESTORES BEAUTY TO CLOTHES"

GARNER DRESS CLUB

Shoes...Dry Goods

We carry a complete line of SHOES for Men, Women and Children at prices that will save you money. See us for Footwear.

Our DRY GOODS Department is complete in every line. Our stocks are kept New and Fresh and you can always find new patterns in our store.

•

Your Trade Is Appreciated

C. H. SCHISSEL, Dry Goods

Save Money!

. . . . by having your SUITS, COATS, HATS, TIES, and DRESSES cleaned and pressed regularly. Keep them all looking NEW by sending them to us—

ModernCleaners
Chris J. Johansen, Prop.

WE FEATURE—
Winter Accessories

. . for your CAR. Radiator Fronts, Frost Shields, Defroster Fans, Hot Water and Hot Air Heaters, Batteries, Accessories and Repair Parts.

Coast-To-Coast
Kerr & Steinberg, Owners

YES! WE MUST SELL OUR
Used CARS and TRUCKS

No matter what you have in mind, we are sure you can find the CAR or TRUCK you want in our USED CAR DEPARTMENT. Many bargains in late models! You take no chances when you deal with us. Come in and look them over.

GARNER MOTOR SALES

OLDSMOBILE CHEVROLET

FARM LINE SERVICE

•

WE HAVE had many years experience in meeting and solving farm line problems and in furnishing service to rural communities adjacent to our transmission system.

WE NOW HAVE in operation over 800 miles of electric farm lines serving over 1900 customers.

More Than 200 New Customers Added In 1936

WITH OUR SERVICE you have no liability to pay the bills of others and you are in no way obligated to maintain and repair the lines or make up the shortages which occur in the operation as would be the case in any association or group you may join to obtain service.

THE EXPENSE OF maintenance and repair can be tremendous in the event of lightning, sleet storms, tornadoes and other unforeseen casualties and has been a very troublesome problem to co-operative farm lines. Recently several co-operative farm lines have been given to us by the owners with the understanding that they could go on our regular contract.

OUR FARM LINE SERVICE contract has many advantages. Let us explain them to you. Call or write our nearest Division Office.

•

Central States
ELECTRIC COMPANY

Division Offices: Armstrong, Belmond, Britt, Eldora, Fort Dodge, Garner, Jewell Iowa Falls, Lauens, Lovilia, Rolfe.

An Old Arctic Hero Receives a New Honor

By ELMO SCOTT WATSON

RECENTLY a new honor was paid to the nation's oldest living polar explorer by his fellow-adventurers into the Arctic and Antarctic wildernesses, most of whom were still unborn when he made his first bid for fame more than half a century ago. He is Brig. Gen. David L. Brainard, U. S. A., retired, the last survivor of Gen. A. W. Greely's Lady Franklin Bay Arctic expedition of 1881-84 On his eightieth birthday the American Polar society, of which he is the oldest active member, elected him its first honorary member "in recognition of his contribution to polar exploration" and presented him with a scroll in commemoration of his achievement.

On this scroll was inscribed a map showing the route taken by Lieut. James B. Lockwood and Brainard, then a sergeant in the army, which enabled them on May 13, 1882, to reach the then farthest point north latitude 83 degrees, 24 minutes and 30 seconds, on the northern coast of Greenland This surpassed the record which British explorers had held for 275 years and their record stood for 13 years when it was surpassed by Nansen in the Arctic sea in the Eastern hemisphere.

* * *

General Brainard, who has the additional distinction of being one of the few living retired generals to have risen from the hum-

RESCUE OF THE SURVIVORS OF THE GREELY EXPEDITION

ble rank of "buck private," now lives quietly in Washington after 42 years' service in the army, the first ten of which he served in the ranks He was born in Norway, N Y., on December 21, 1856 and when he was nineteen years of age enlisted in the Second United States cavalry His first fighting experience was against the Indians on the Great Plains of the West and during an engagement with the Sioux on May 7, 1877 at Little Muddy creek in Montana he was seriously wounded. This was the battle in which Gen Nelson A. Miles narrowly escaped death at the hands of the Sioux chieftain, Lame Deer. Later in that year Brainard was serving under Miles when that famous Indian-fighter corralled Chief Joseph and his fleeing Nez Perces in the Bear Paw mountains and forced their surrender In 1878 he served in the campaign against the Bannock Indians and after eight years with the cavalry transferred to the signal corps

This change led to his assignment as first sergeant in the polar expedition sent out by the United States army as the result of an international conference at Hamburg, Germany, in 1879 and at Berne, Switzerland, in 1880. The United States joined with Great Britain, Norway, Sweden, the Netherlands, Russia, Germany, Denmark, and Austria in establishing a ring of widely-separated outposts, all within the Arctic Circle, to record a complete series of meteorological and magnetic observations simultaneously

Departure of the "Proteus"

In August, 1881, the expedition set up its base, Fort Conger, on Lady Franklin bay, 1,000 miles north of the Arctic Circle and 250 miles north of the last Eskimo settlement. It was commanded by First Lieut. Adolphus W. Greely of the Fifth cavalry with Second Lieutenants Frederick F. Kislingbury of the Eleventh infantry and James B Lockwood of the Twenty-third infantry as seconds in command These with Octave Pavy, assistant army surgeon, eight sergeants, including Brainard, two corporals and nine privates, and two dog-drivers, Jens Edward and Frederik Thorley Christiansen, comprised the personnel of the party.

On August 26 this litttle group of white men and two Eskimos stood on the shore of ice-locked Lady Franklin bay and watched a little steamer push its way cautiously through a "lead," a dark streak of open water which ran irregularly across the surface of the frozen sea The steamer was the "Proteus" which had been held in the ice there for six days while Captain Pike waited in vain for a chance to cleave a path through the ice so that he could start south towards civilization.

The departure of the "Proteus" marked the beginning of what has been aptly called "one of the supreme adventure stories of the world," a story of almost unbelievable human grit and endurance which forms one of the brightest pages in the annals of the American army. For two years this party was as much lost from contact with their fellow men as if they had been on another planet, and when finally the third attempt to rescue Greely succeeded, of the original twenty-five there were just seven left alive and one of these died within twenty-four hours. The other eighteen had perished of starvation or accident after a series of adventures marked by incredible suffering and incredible heroism.

The official records of the Greely expedition were made public soon after Commander W S. Schley (Admiral Schley, of Spanish - American war fame) had brought its survivors back to the United States on the "Thetis," but it was not until nearly half a century later that the heroic human side of the story became known For more than forty-five years the diary of Sergeant Brainard, one of the seven survivors, lay unused in an old trunk About ten years ago it was brought to light and published by the Bobbs-Merrill company under the title of "The Outpost of the Lost "

At that time there were but two survivors of the expedition —its commander, Greely, then a major-general, retired, and the man who had served as a sergeant under him, Brainard, a retired brigadier-general. So it was especially appropriate that his old commander, who once called Brainard "the most remarkable of a number of remarkable men of that expedition" should write for Brainard's book a "salutation" to remind the two survivors of how "together with our comrades we faced for nine months the prospect of death day by day and were harassed by the sight of our associates perishing of starvation or from vicissitudes in the polar field."

When the "Proteus" sailed away on August 26, 1881 it was agreed that the ship was to return the next year, if possible, to carry the expedition away But if that were not possible another relief expedition would be sent for them in August, 1883. In case it should fail, Greely's orders were to leave Fort Conger not later than September 1, 1883 and "retreat southward by boat until the relieving vessel is met or Little island is reached," or until a sledge party from the Little island base was met.

Relief Ship Fails.

As a matter of fact the "Proteus" failed to reach them in August, 1882. But, says Brainard's book, "The first year had not passed disagreeably, and it is doubtful if anyone regretted the experience, future uncertainty thrown into the bargain The entire party had had the distinction of spending a winter farther north than any Arctic explorers had ever wintered, with the exception of an English outfit that had wintered on shipboard Moreover two of their number had set a new Farthest North record in the centuries-old race to the pole.

"That first winter there was weather in which Medford rum froze solid and the kerosene oil had to be thawed out before the lamps could be lighted. At first there had been plenty to do, and the work was intelligently organized by the commanding officer and tackled with zeal by the men . . . But in a few weeks cold and darkness put an end to practically all outside work except the instrument tending near the station. The monotony of the Arctic night produces strange effects on white men They become melancholy, sleepless and very irritable. . . . Every diversion twenty-five minds could think of was tried out and dropped. "Checkers are all the rage now," wrote Sergeant Brainard, the faithful diarist "But nothing lasts like long, loud arguments."

However, "the second winter was harder to bear than the first," and on June 17, 1883, Sergeant Brainard wrote that although "it is a few weeks too early for a relief ship, we cannot keep our eyes from wandering hopefully to the south." But again they were disappointed and they began their tragic retreat.

On August 9, 1883, they set out in small boats through a "lead" which had finally formed in the ice after they had waited for it for several days. Their course was through Kennedy channel, which was filled with grinding floes of ice upon which Greely's force camped when there was no open water through which to push the boats. Whenever they could use the boats they hugged the coast of Grinnell Land through Kane sea. Early in September they were forced to abandon their boats and for thirty - four days they were adrift on floating ice. Finally they managed to reach Smith sound and landed south of Cape Sabine, north of and opposite Littleton island, which was two hundred and fifty miles away. It was near here that the first year relief ship had been forced to turn back and far south to Cape Sabine, the second year rescue ship had been crushed in the ice and all provisions lost.

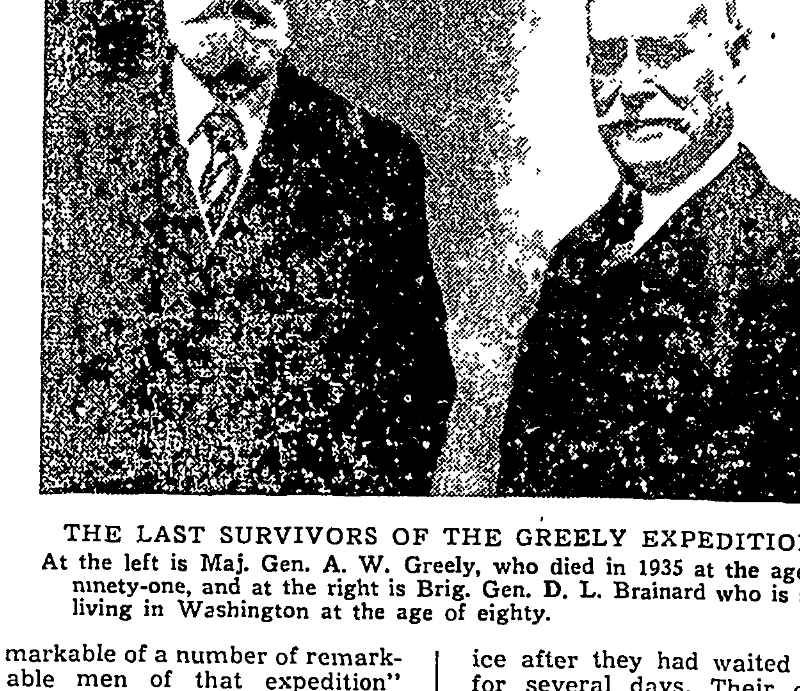

THE LAST SURVIVORS OF THE GREELY EXPEDITION
At the left is Maj. Gen. A. W. Greely, who died in 1935 at the age of ninety-one, and at the right is Brig. Gen. D. L. Brainard who is still living in Washington at the age of eighty.

Their Terrible Suffering.

The record of their stay at Cape Sabine is one long story of terrible suffering Here for eighteen months they lived on two months' rations The simple record of Sergeant Brainard's diary reveals the horrors of those days as can no extended description.

On October 2 he writes

"I took an inventory of the commissary stores last evening and found only 35 days full rations of bread and meat remained. These rations can be extended to 50 days, if we subject ourselves to a greatly reduced diet, but the suffering will be extreme in this low temperature where a man requires from two to three times the normal diet. Also, we have some very hard labor ahead of us incident to the building of winter quarters "

March 4, 1884:

"Lieut. Greely reduced the bread issue to eight ounces per man."

Occasionally members of the party were able to shoot a fox to supplement their rations. But as the weary weeks passed the inadequate food, severe cold and the conditions under which they lived took their toll. One by one eighteen of the members of the party including Lieutenants Kislingbury and Lockwood died.

On the evening of June 22, 1884, Sergeant Brainard lay in the little fly tent which had blown down upon him and his six comrades. Beside them lay the dead body of another. But they were too weak to move it or even try to raise the pole of the tent. Suddenly a voice called out "Greely, are you there?" Brainard raised himself in his sleeping bag. He knew that voice! It was the voice of Norman, first officer of the "Proteus" in 1881.

"It's Norman!" he shouted in a weak voice. He crawled from beneath the tent and Norman thrust a hardtack in his hand. A moment later Lieutenant Colwell came running over the hill.

Brainard was sitting on the ground gnawing at the hardtack, but as he saw an officer approaching, the old habit of the regular army sergeant asserted itself. He tottered to his feet and attempted to salute! But Colwell clasped his hand and they went together into the tent, there to rouse the dazed Greely and to tell him that the ship "Thetis" had arrived with relief at last.

* * *

In 1886, two years after his return from the Arctic, Brainard was commissioned by President Cleveland as a second lieutenant in the Second cavalry in "recognition of his distinguished and meritorious services" with the Greely expedition. He was successively promoted to higher ranks and was commissioned a brigadier general in the National army on October 2, 1917, made a brigadier general in the regular army on July 25, 1918 and retired from service two days later.

In 1885 the Royal Geographical society awarded him its Back Grant for his Arctic work and in 1926 the American Geographical society presented its Charles P Daly gold medal to him.

In 1929 the Explorers club of New York awarded Brainard its Explorer's Medal and in 1933 he was presented with the Purple Heart decoration by the secretary of war The honor conferred upon him recently by the American Polar society comes as a climax to the career of one of the most remarkable characters in all American history.

© Western Newspaper Union.

UNCOMMON AMERICANS

By Elmo Scott Watson

© Western Newspaper Union

First Woman Painter

YOU'LL look in vain for her name in the average encyclopedia or dictionary of American biography. Common as is the name of "Johnson" in our national annals, Henrietta Johnson is the least known of all of them

In this era of the "emancipated woman" all fields of human endeavor are open to feminine invaders But it was very different 200 years ago. In those days woman's place was very much "in the home" and she might not leave it, even for excursions into the arts. But it was in that field that Henrietta Johnson distinguished herself and by doing so she placed posterity everlastingly in her debt. For she was America's first woman painter.

We know her name but little else. The date of her death is recorded in the St Philip's church register in Charleston, S. C, and that is the only established date in her history. By the social code under which she lived, "a lady's name should never appear in public print but twice: first to announce her marriage and again to announce her death." Since she never married that leaves us only the date of her death—March 9,1728 When and where she was born and whose daughter she was is an unsolved mystery.

We know that she was a pastel painter and in this medium she did work that rivalled that of some of the famous French masters. We know that she was painting these pictures between 1707 and 1720, since the few surviving examples of her art were made during that period. And that is a fact which gives her work importance. For in her day the scheme of an hereditary American aristocracy was being tried out in Carolina and the people whose portraits she made were colonial officers and representatives of the landed gentry whose great plantations surrounded Charleston.

One of the notables she painted was Col. William Rhett, colonel of the provincial militia, receiver-general of the Lords Proprietors and the man who, in 1718, captured the famous pirate, Steve Bonnet—a feat which would make the name of Rhett forever famous, even if some of his descendants hadn't done so in the more recent history of South Carolina.

Just how many portraits Henrietta Johnson painted is not certain, but the known examples of her work that have survived for two centuries are so few that they command prices which compare favorably with those paid for the works of the "old masters" of Europe. Quite aside from their artistic and historic value, they possess a high "rarity value"—because they came from the brush of America's first woman painter.

"Typhoid Mary"

WHEN her Irish parents brought her to a priest in New York city one day, he christened her Mary Mallon. But on hospital records in the East she became only a number, or more specifically, "Carrier No. 36." For she was the famous "Typhoid Mary."

Back in 1904 there occurred mysterious outbreaks of typhoid fever in certain sections of Westchester, Long Island and other districts around New York city. Examination of food and water failed to give any clues to the origin of the bacilli which were causing it.

But Dr. George Soper, a sanitary engineer in the municipal health service, remembered a German bacteriologist had proved that some people, while immune themselves to typhoid, carried the germ and gave the fever to others. Tracing the outbreaks he found that an Irish cook named Mary Mallon had, in every instance, been employed in the stricken household. He learned also that Mary, at the first hint of each illness, fled from her job.

Finally the health authorities caught up with her and in 1907 she was detained and, against her will, given an examination. She was found to be infected with millions of typhoid bacilli. She went to court to gain her freedom but lost her suit. Finally in 1910, she was freed.

However, typhoid epidemics began again and in each case Mary Mallon was found to have been the cook Again she was confined in a hospital. Eventually she became resigned to her fate, was given a laboratory job and then furnished a little cottage of her own on North Brothers island, where she lived in semi-imprisonment for 21 years.

She died a few years ago—but not from typhoid First there was a stroke of paralysis from which she rallied During the next three years she gradually failed and finally, when she was sixty-six years old, Death opened the door for the frail gray-haired little woman and "Typhoid Mary's" long imprisonment was ended.

Uncle Phil Says:

That Little Difference

It is just the little di... tween the good and ... makes the difference ... ists and the artisan

Much better does a ... out of a barrel in a ... than stewed and on ...

Those who get up ear... morning think everyb... should; but those who ge... late don't usually move ...

If you can't agree ... tastes of the people, yo... much lonesomeness.

Difficult Rebuilding

Rebuilding a ruined ... ruined career is a much ... ficult matter than build... takes more courage, ... and more ability But ... done every day

Scolding may not me..., but laughing doesn't ... baby cry.

Cheerfulness should ... but the cultivated kin... than none.

GENUINE QUICK-ACTIN...
BAYER ASPI...
1¢ A TABL...

Bayer Tablets Dissolve Almost Instantly

In 2 seconds by stop watch a genuine BAYER Aspirin tablet starts to disintegrate and go to work. Drop a Bayer Aspirin tablet into a glass of water By the time it hits the bottom of the glass it is disintegrating. What happens in this glass . . . happens in your stomach.

For Amazingly Quic... Get Genuine Bayer

You can now get Genuine ASPIRIN for virtually ... at any drug store.

Two full dozen now, ... pocket tin, for 25¢! Tr... package. Enjoy the ... article now without thoug...

Do this especially if ... quick relief from a bad ... neuritis or neuralgia pa... illustration above, and ... BAYER ASPIRIN work...

And ask for it by its ful... BAYER ASPIRIN — ... name "aspirin" alone whe... Get it next time you ... relief.

15c FOR A DOZEN
2 FULL DOZEN 25c
Virtually 1c a tablet

LOOK FOR THE BAYE...

Fatigue Forgo...

On the day of victor... is felt.—Arab Prover...

DISCOVE...
Way to Relieve
QUICK...

IT'S BY relieving both the irrita... throat and bronchial tubes. ... dients in FOLEY'S HONEY ... relieves tickling, hacking, c... and soothes irritated throat ... from coughing. Another set ... blood, reaches the affected ... loosens phlegm, helps br... speeds recovery Check a cough before it gets worse, before ... Check it with FOLEY'S H... It gives quick relief and spee...

Opposite the Subway
LOS ANGE...

The Most convenient
The Best accommodations
The Finest meals

Easy chairs, sleep-inspiring bed... large rooms with luxurious fitting...

Unsurpassed service and luxury are yours at amazingly low cost

New HOTE... CLA...

P.G.B. MORRIS...

Washington Digest

National Topics Interpreted
by William Bruckart

ashington. — When President evelt took office for his first term, one of the outstanding observations that he made was to the t that the American people red fear" and of this condition born instability. It was a re- sable statement and the truth may not now even be denied. curately presented one of the amental influences disturbing rican life and if that psychology I have been completely swept , I believe things would have different now.

About Money

I remember, I commented at time upon the new President's rk. Subsequently, I called at- on to the conditions of admin- tion policy under the New Deal were necessarily causing a con- tion of that "fear of fear" in- l of calming the nation's es.

Mr. Roosevelt closes his first and begins his second tenure, ieve it is entirely proper again dvert to his significant and ful observation of 1933. We look at this picture only in spect, regrettable as it is that annot see into the future. It l then seem to be an entirely issible thing to do to examine asis of Mr. Roosevelt's obser- n and see what has been done rect the condition about which mplained.

hall not attempt to go into the us phases of the four-year Indeed, I think it is neither able nor necessary to analyze tions beyond those that are , fundamental, in our national mic and political structure. that reason, and because of t developments of adminstra- olicy, I am writing something money in this report to you.

Scripture quotation is: "The of money is the root of all In treating of the subject of y from our practical stand- "the love of money" takes y ite an unusual definition. For, I point out in candor, there has been a national admin- ion, so far as my research that has so thoroughly loved pending of money. I believe oosevelt himself enjoys it but oosevelt is not the chief of- of his administration in this l. The two men whose rec- tand out with an absurd will- s to throw money around as to throw pebbles when I boy on a Missouri farm are Hopkins, Works Progress ad- rator, and Secretary Wallace, Department of Agriculture. uite convinced that Mr. Hop- the worse of the two. My sion is based on a conviction r. Hopkins is the more waste- am afraid that when the his- this great depression is set n the cold light of facts as ill appear a quarter of a cen- om now, Mr. Hopkins will place in that spotlight that t do credit to the hundreds le who have the real welfare poor at heart.

* * *

latest development concern- Hopkins in his public state- ment that there must be at least three-quarters of a billion new money riated for his relief work. nt Roosevelt previously had would ask congress for only billion. It is difficult to rec- hese two statements or the therefor. Some slipshod as taken place or else Mr. again is indulging in his sport of spending and wast- ayers' money.

Money Relief

the figures reveal that re- rations, as managed by Mr. , are costing about $165,- a month. If Mr. Roosevelt to use only $500,000,000 for urtailment in sharp fashion ke place. If no such cur- t is intended, even the Hop- ure is too small.

we are brought face to face ith a question: What is to policy? I hear more and iscussion as congress gets ay that some definite state- ght to be made, some com- t given, so that the nation ow what it is proposed to do of this money and how it is to be used.

ntally, Mr. Roosevelt re- poke rather curtly to some departmental heads about nting bills. He thought they o large and that money be saved in that direction. it happens governmental bills amount to no more rop in the bucket when com- the waste that goes on in mous relief set-up of which pkins is the head. It has own too many times to need ion here.

Mr. Roosevelt has taken the departmental printing wever, I would like to make estion that there is no valid ny longer for excluding re- opriations from the regu- nates of expenditures as in- the annual budget. Like her items, the relief totals may have to be revised later, but that does not excuse the rather careless practices that have grown up in the calculation of relief expenditures. It does not exclude the necessity for a real protection against heedless spending nor does it prevent the formulation of intelligent policies.

Individually, I do not quite understand why the administration should fuss about a few millions of printing bills and toss out half a billion or three-quarters of a billion, as the case may be, with reckless abandon when such tossing is done without any evident continuity of sound policy.

* * *

I referred to Secretary Wallace's spending proclivities. Mr. Wallace has been going about the country lately talking of the necessity for soil conservation and the payment of a subsidy to farmers to accomplish that end. He has been talking about money in sums as large as a billion dollars a year for crop insurance—a program in furtherance of Mr. Wallace's "ever normal granary" idea.

Wallace Talks Money

In theory, there is much to be said in favor of spreading unpredictable losses of farming through insurance. A large part of the distress found in agricultural regions is due to the destruction of crops by causes over which the farmers have no control. If the consequences of these hazards could be minimized by adjusting losses over wide areas, and by using the surplus of one year to offset the shortage of the next, one major farm problem would be solved. But, as matters now stand, there is a natural tendency to regard this move with a skeptical eye. This is necessary because, like so many theories, the Wallace crop insurance, ever normal granary plan seems to omit the one element that is necessary to be included. If this proposition is to be successful, there simply can be no doubt that it must have almost unanimous support. It does not have it and never will. The reason is that it calls upon the government to pay part or all of the cost and human nature inevitably resents taking from one to give to another.

Mr. Wallace's ideas were adopted by the President's crop insurance committee. That committee was supposed to have the interest of agriculture at heart. Its recommendations indicate that it had not only such an interest but an even greater interest, namely, making sure that the farmers were given everything.

From all of the discussions that I have heard, I believe it is quite apparent that the committee went too far. It went so far, indeed, that it is arousing resentment from the consumers who think that they will have to pay the bill. Therefore, by proposing a program that is too extreme, the crop insurance committee and Mr. Wallace have forced a cleavage between producer and consumer and that is likely to result in a renewal of warfare between these two segments of our national life. It will cause a revival of an age-old quarrel instead of a healing of old wounds.

No one can deny that the farmers, as a class, have not been getting their fair share. From the attitude of many thinking farmers, however, I rather believe that agriculture would prefer to have a farm aid program which would permit it to produce and sell to the cunsumers under harmonious conditions and regulations rather than get too much and earn the hatred of the masses who are to buy the farmers' output.

To advert to the original theme, Mr. Wallace likes to pass out money. He knows, as all others in public life know, that the government will be generous with agriculture and I am afraid that fact has caused the otherwise genial secretary of agriculture to lose his perspective—to forget that he is fostering a program that will change traditions and practices on the farms of America as surely as the sun shines.

Farmers are human as everyone else is human. Some of them, like some of us, who must exist among modern cliff dwellings of concrete and steel, entertain a fear that a policy of government payments equivalent to a dole, may have the effect in the end of destroying rather than saving the business of agriculture.

© Western Newspaper Union.

Our Early Watches

The first watches were produced in all sorts of fanciful designs, with cases shaped like crosses or shells or mandolins, says a writer in the Washington Star. A peculiar fashion was that of a watch-case shaped like a skull, to remind the owner when he looked at it that time was fleeting and death was drawing near. The lovely and unlucky Mary Queen of Scots had a skull-shaped watch, and in view of her death on the headsman's block it was gruesomely appropriate. Cavaliers had swords and poniards with little watches set into the hilts.

POULTRY FACTS

DAMP HOUSES ARE DISEASE BREEDERS

Poultry Contracts Colds and Other Disorders.

By H H Alp, Extension Poultryman, University of Illinois.—WNU Service.

Just as humans have more colds and pneumonia during periods of damp weather, so damp poultry houses during winter months favor the development of roup, bronchitis and other respiratory diseases of chickens which affect the efficiency of poultry production.

One of the most common causes of dampness in poultry houses is wet litter. Wet litter is in turn caused by too many birds in the house, floor mixture and leaky roofs.

Birds are overcrowded in houses having less than four square feet of floor space to each fowl. Unless a poultry house is equipped with mechanical ventilation, and few of them are, crowded pens will soon become damp.

Cement floors which have no subfloor of gravel, crushed stone or similar material will usually sweat sufficiently to make wet litter a problem. In some houses spillage from water pails and poor surface drainage are factors along with leaky roofs.

In addition to these causes the poultry flock itself voids and exhales enough moisture to be a factor in the problem If dropping boards are left uncleaned for two weeks, experiments have shown that for each 100 birds there would be approximately three to four barrels of water left in the house during this period.

While it is impossible to keep poultry houses absolutely dry, flock owners can help by cleaning off the dropping boards at least every other day. Frequent changing of the litter is another chore generally justified by the results obtained in more efficient production.

Keeping windows open to provide fresh air aids in keeping down dampness, and artificial heat is needed in many instances. Many poultrymen have found that heat from brooder stoves has helped in houses where colds and roup have been troublesome.

Good Management Brings More Eggs, Expert Says

During the winter hens cannot keep up a high egg production unless they are properly managed, according to C. F. Parrish, extension poultryman at North Carolina State college. Feeding, he points out, is perhaps the most important item. No hen can be expected to do her best unless fed the proper grains, mashes, and green feeds.

Then the poultryman must pay strict attention to the housing problem. Poorly constructed and drafty houses are not conducive to high egg production. The houses must be comfortable or the birds will suffer and a consequent decline in the number of eggs will be noted.

Inferior birds should be culled from the flock. These poor producers, if allowed to remain, will bring the average of the flock down sharply.

Culling Laying Flock

Culling is almost a continuous process and should be practiced throughout the year. For the laying flock, however, says a North Carolina State College authority, the most rigid culling is done toward the end of the laying period which, under normal conditions begins in midsummer and continues through the fall months. Watch the flock carefully and cull out these birds that go into a molt during the warm season. It is sometimes stated that when a flock, especially in the summer months, falls below 30 percent production it is time to cull the entire flock. However, the price received for eggs, the price of feed, and the feed cost per dozen eggs will determine the time and intensity of culling.

Total Feed Eaten Counts

Whether it be the all-mash method, hopper feeding of grain and mash, or hopper feeding of mash and hand feeding of grain, the important thing is the total pounds of feed eaten each day. My standard is not less than 30 pounds of total feed a day to each 100 Reds or Rocks, and slightly less for Leghorns. You can get the results with any of the methods, says a poultry expert writing in the Boston Globe.

Protect the Poultry House

If the poultry house is badly exposed to north winds, banking it with a wall of straw or corn fodder will give added protection even if it is insulated inside. If lack of time, inclination, money, or uncertain tenure makes inside insulation out of the question, remarkably effective results may be obtained through the use of liberal quantities of corn fodder or straw be packed to the eaves and kept in place by boards or fencing.—Wallaces' Farmer.

On Judging Characters—

Some Views to Hold in the Reading of Modern Books

THE desire to belittle the characters of those who have been held in high esteem for years, even for generations, is only excelled in these times by the determination to make heroes of those whose reputations have been unsavory. There is, of course, in all things a happy medium. No one is all good. No one is all bad But it is the predominance of virtue or vice which sets its stamp on persons' characters, and causes them to be estimated good or bad accordingly.

Writers of biography are seldom readers. One of the greatest difficulties is in really getting at the truth about persons whether they be dead or alive. Biographers, living in the same period as those of whom they write, are unable to make delineations free from personal ideas or estimations, especially if the person about whom they are writing is known to them.

Individual View Point.

It is for readers to make their own discoveries. They have this privilege and they should take it. Get acquainted with the facts as much as possible through perusing more than one biography. Get more than one other person's point of view. There are great men. There are little ones To learn a few derogatory things about the former does not make them unworthy natures The balance remains still for virtue. To find out good qualities in poor characters is delightful, but so long as flagrant misdeeds can merely be mollified and not erased, the person has to stand the brunt of his own deeds

Well Tempered Judgment.

In reading biographies and in studying human nature it is well always to bear in mind that extenuating circumstances are present. Rarely are they absent totally There are certain situations which exist, and complications which arise to influence action. Knowing these we become less harsh in adverse judgments, or more laudatory in favorable estimations according to how the character acts We learn to detect the difference between the desire to undermine a fine character or to establish a poor one as good.

© Bell Syndicate.—WNU Service

Dr. Pierce's Favorite Prescription is a tonic which has been helping women of all ages for nearly 70 years. Adv.

Able Men

To become able men in any profession, there are three things necessary—nature, study and practice.—Aristotle.

The Road of Truth

There may exist different conceptions of beauty; everyone has his own personal opinion, but there can be no question about the truth of the feeling of beauty. That is real and palpable. There can be no two truths, and from this I recognized that there is only one road that leads to the attainment of beauty. That road is Truth. — Feodor Chaliapin, in "Man and Mask."

SEE YOUR BURGESS DEALER

SORE MUSCLES
MADE HER ACHE ALL OVER
Feels like a new woman now

Why suffer with muscular pains of rheumatism, neuralgia, lumbago, or chest cold? Thousands say Hamlins Wizard Oil brings quick relief to aching legs, arms, chest, neck, back Just rub it on—rub it in. Makes the skin glow with warmth —muscles feel soothed—relief comes quick. Pleasant odor Will not stain clothes. At all druggists.

HAMLINS WIZARD OIL
For MUSCULAR ACHES and PAINS Due to RHEUMATISM—NEURALGIA LUMBAGO—CHEST COLDS

CLASSIFIED DEPARTMENT

OPPORTUNITY

HIGH SCHOOL GRADUATE or former teacher, permanent promotion $65 per mo. plus bonus Write MISS SHEA, WALNUT BLDG., DES MOINES, IA.

LADIES

Permanent Wave Your Own Hair Guaranteed results just follow instructions. $1 brings complete outfit La Salle Products Co., 846-10 South LaSalle St., Chicago, Ill.

HORSE BREEDERS

Better Horse Breeders Choice horses in demand If you have outstanding sire, good record and wish exchange Farmers Exchange, 910 N Jefferson St., New Ulm, Minn.

REMEDIES

Piles Disappear in a Few Days Home treatment now possible with new organic discovery. Write for special offer WAGMAC CO., Dept 0, Box 1801, Chicago, Ill.

with
Firestone
GROUND GRIP TIRES

GROUND GRIP TIRES bring a new freedom to the farmer—freedom to go anywhere, any time, in any weather. No longer do bad roads, snow and thaws mean isolation.

In deep snow, mud or sand, Firestone Ground Grip Tires go right through without spinning or stalling — you can always get to town.

The Firestone Ground Grip Tire was developed to overcome the difficulties of winter transportation on the farm. Firestone engineers, working under the personal direction of Harvey S. Firestone on his Columbiana, Ohio, farm, tested and proved the Ground Grip Tire under the worst possible weather and road conditions. This tire is so different in design and so superior in performance that a patent on it was issued by the United States Patent Office. The heavy rubber lugs of the tread are without equal for traction. They take hold and keep going where other tires get stuck — and you don't need chains.

Don't let bad roads and bad weather keep you isolated this winter. See your nearby Firestone Implement Dealer, Firestone Tire Dealer or Firestone Auto Supply and Service Store today.

Listen to the Voice of Firestone featuring Richard Crooks — with Margaret Speaks, Monday evenings over Nationwide N. B. C. Red Network

THE GREATEST TRACTION TIRE EVER BUILT

Copyright 1937, Firestone Tire & Rubber Co.

One American family out of 8 moves each year, according to data compiled from the records of a leading telephone company. As telephone subscribers belong to the more substantial class of citizens, it is quite likely that changes of residence for the population as a whole are much more frequent than the company's figures indicate

W. D. DALY
ATTORNEY-AT-LAW
First Door South of Postoffice
Phone 140—Garner

WHERE
Photographs
ARE
SUPREME
•
Russell Studio
Next to J. C. Penney Co.
MASON CITY, IOWA

METHODIST EPISCOPAL CHURCH
•
William Zailka, Pastor

Klemme Church:
Worship Service 10:00 a. m.
Sabbath School 11:00 a. m.
Epworth League at 7:30 p. m.

Liberty Church:
Sabbath School 10:15 a. m.
Worship Service 11:20 a. m.
Epworth League at Klemme.

I must employ at once a man living in a small town or on a farm. Permanent work. Must be satisfied with earning $75 a month at first. Address Box 9581, care of this paper.

Name .....

Address.....

Brooder Houses

COME IN AND SEE OUR LINE AND GET OUR PRICES ON

•

BROODER HOUSES
HOG HOUSES
BROODER STOVES
POULTRY EQUIPMENT
TANK HEATERS
STOCK WATERERS

•

JUST RECEIVED—

2 Carloads Of Farm Machinery and Tractors

Stop in at our IMPLEMENT STORE and see that complete line of FARM MACHINERY, TRACTORS and EQUIPMENT that we have just received!

Authorized MIVERNAUSER 4-SQUARE Dealer

Northern Lumber Co.

Building Materials Of All Kinds — Klemme, Iowa

Grocery Specials

FOR FRIDAY and SATURDAY

Grape Fruit, doz. 25c

RADISHES 2 bunches for..... 05c
LETTUCE Fresh, crisp..... 05c

COOKIES Plain, lb..... 10c
COOKIES Fancy, lb..... 15c

Cheese Colby Longhorn, lb..... 20c

DATES Per lb. at..... 08c
PEAS 3 cans for..... 25c

Xmas Candy Close Out Special, lb... 10c

We Reserve the Right to Limit

Thada's

A GOOD STORE IN A GOOD TOWN — KLEMME, IOWA

Local Happenings

Klemme and Vicinity

FOR SALE--Complete road dance band drum outfit A-1. Bx 109 Klemme, Iowa. tc

Matt Smith went to Rochester, Minnesota, Sunday to go through the clmic for an examination.

Mr. and Mrs. Earl Stott and son, Keith, were visiting at Eagle Grove Sunday.

Rev. and Mrs. Wm. Zabilka and son, William, were dinner guests Sundayat the Herman Paul home.

Mr and Mrs. Joe Burgess and guests at the C. C. Kilgore home son, Dean, were Sunday dinner

Mr. and Mrs. Henry Lewis and son, Duard, visited Sunday at the Gerald Brooks home in Clear Lake.

Ed. Buntenbach and family are the owners of a new Oldsmobile 8 which was delivered to them Tuesday

Small Piano, partly paid. Sell for balance. $6 monthly. May see in Klemme. Factory Distributor, Box 32, Mason City. tc

Mr. and Mrs. Lew Weaver and Mrs. C. J. Wille drove to Ames to day to attend a three day meeting of the Farm Bureau folks.

Mrs. E. G. Schaeffer visited at Forest City from Friday until Sunday, when Dr. Schaeffer drove up to bring her home.

Mrs Ernest Lewis went to Grundy Center the first of the week to visit with her parents and to help can meat.

Otho and Verl Keraus, of Swea City, drove down Friday evening to see the Goodell-Klemme basket ball game.

Marian Waterman has been on the sick list since Saturday, suffering with a bad cold. She was confined to her bed until today (Wednesday).

Mrs. W. F. Pavey has a quilt on this week and is having some friends in several days to assist with quilting. Lunch was served each afternoon.

Dr. W. F. Missman, and Dr. A. H. Dulmes attended a dinner and business meeting of the Hancock-Winnebago Medical Society held at Forest City Tuesday evening.

Dr. and Mrs. A. H. Dulmes drove to Allison, Iowa. Sunday where they were dinner guests at the home of Dr. and Mrs. McWhorter.

Mr. and Mrs. Albert Barz and Lena Schoeder called on Mrs. Elmer Schlei Sunday. Mrs. Schlei is making a good recovery from her recent operation.

Mrs. Art Wellemeyer and daughters, Ruth and Nora, drove to Titonka Saturday and visited until Sunday afternoon at the Donald Bacon home.

P M. Wilson was a dinner guest Sunday at the R. A. Jorgenson home Mrs Wilson, who is visiting with her daughter, Mrs. Bob Risser and husband and baby son at Washington D. C., expects to remain in Washington until after the inauguration ceremonies.

Mr. and Mrs. John Day spent Sunday visiting with their son Dorance and family at Mason City Miss Agnes Galbreth, who had spent the week end in Mason City visiting with her parents, Rev. and Mrs. Wm. Galbreth, returned to Klemme with them.

MOTHER OF LOCAL FARMER DIED SATURDAY AFTERNOON

John Kaduce and family were in Meservey Tuesday to attend the funeral of his mother, Mrs. Teye Kaduce, who died Saturday afternoon at a Mason City hospital. Mrs. Kaduce was 71 years old.

An advertisement in a Paso Robels, Calif., newspaper, began. "Lost: A lead pencil, by Marjorie Weats, blonde, 5 foot 5, blue eyes, good dancer. Finder please call."

AND, THEN THE DEVIL WENT HAYWIRE ON US!

Running a newspaper "ain't what its cracked up to be." Last week the Editor spent most of the week in bed, and the paper was late getting to press.

This week our linotype operator and Devil De Luxe turned his toes skyward, thus putting a crimp in the proceedings.

"Pete" poked his head in the shop this forenoon and went to work with a noble effort.

Perhaps by next week we can get all our ailments patched up and get the sheet out on time again, here's hoping.

But, the show must go on.

—The Editor.

Reformed Aid

Next week Wednesday, January 27th, the ladies of the Reformed Aid will meet at the church parlors for their regular monthly meeting. Mrs. Albert Barz and Mrs. Lester Hartbeck are the hostesses.

Ralph Picks 'Em Late!

Here's one that Ripley can use: Ralph Elder picked a perfect pansie on December 29 If anyone else in North Iowa can pick pansies any later in the year they are either darn good pickers or darn good liars.

Bridge Club Met At Home Of Mrs. E. G. Schaeffer

Mrs. E. G. Schaeffer was hostess to the U Delt Em brige club at her home last Thursday afternoon. Lunch was served following bridge High scores were won by Mrs A. L. Kingery, Mrs. C. G. Waterman and Mrs. F. J. Arnold.

REFORMED JUNIOR CHOIR ELECTED NEW OFFICERS

The officers for the Reformed Church Junior Choir are as follows:

Leader, Miss Mabel Schuldt.
Pianist, Miss Mildred Thiemann
Assistant Pianist, Miss Stella Thiemann.
President, Miss Elsie Thiemann.
Vice President, Allen Barz.
Secretary and Treasurer, Miss Ada Wille.

KLEMME REFORMED CHURCH
•
Calvin Grosshuesch, Pastor

Sunday, January 24
10:00 a. m German Service.
11:00 a. m. Sunday School.

7:30 p. m Tuesday. The Young Peoples Bible Class meets.

8:00 p. m Wednesday Meeting of Board Members and Teachers at Sunday School.

8:00 p. m Saturday Mens Choir. Annual business meeting. Election of officers
Confirmation Class:

9 00 a. m Tuesday.
1 00 p m Saturday.

Wednesday, January 27
The Ladies Aid Society meets.

THE GRATEFUL MESSENGER

Sarah Joyner

Last winter when I fed the birds
I had no thought of pay;
But yesterday a cardinal
Woke me at break of day.

He lighted on a lilac tree
And turned his head to me,
Singing a song that filled my heart
With lyric melody

I wish you might have seen that bird
Swell out his crimson throat,
He lifted up his crested head
And sounded every note.

He sang a song of hope and joy
And acted well his part,
This grateful messenger who left
His song within my heart.

Both consumtion and prices of dairy prodducts are expected to increase the coming year.

One night recently a somewhat intoxicated motorist drove up to a Chicago filling station and asked an attendant to look over his car, which he said was "dragging awfully bad and all the tires must be flat." The trouble was not hard to find. He was dragging along another car whose front bumpers had become locked with the rear ones of his own.

Because his wife slept with two dogs and a cat and forced him to seek other sleeping quarters, Chester Alexander of Miami, Fla., sued for divorce.

Messrs. Sniff & Byrne insurance at Princeville

Poultry Raisers

Anyone with a breed flock wishing hatching eggs for premium—See us or once

BUTZ HATCHERY
Garner, Ia. Phone

Winter Is Not Over!

REMEMBER LAST WINTER, when we needed fuel and it was almost impossible to get it?

Our coal bins are full now, but a severe spell of weather would soon cause all the coal we have in stock to go.

If our customers would keep a few weeks supply in their bins, and we still do our part toward keeping our stock we need not fear a coal shortage, even in the worst winter.

LET'S COOPERATE.

FELCO

Klemme Cooperative Grain Company

EVERY HOME CAN NOW AFFORD TO HAVE

Wash Day Conveniences!

•

WASHING MACHINES . .

To make wash day a pleasure instead of a drudgery . . you should first have a reliable Washing Machine We feature two popular makes SPEED QUEEN and DEXTER. In our line you can find the machine you want at the price you want to pay Single and Double Tub models, and either electric or gas motor powered.

•

WASH DAY NECESSITIES . . .

We carry a complete line of Wash Tubs, Boilers, Clothes Lines, Clothes Pins, Electric and Gas Irons, Ironing Boards, etc.

You will be surprised how little it costs to make a modern "home laundry." Come in and see our newest lines.

•

E. F. Jacobs

"The Farm Service Store" — Klemme

FEDERAL DEPOSIT INSURANCE CORPORATION $5,000 MAXIMUM INSURANCE FOR EACH DEPOSITOR MEMBER

It Pays...
To Practice Prudence
So, Start Doing It During Thrift Week...

•

Now if you are really prudent . . . then you are Thrifty. And if you practice "Thrift," your Financial Program should include a systematic saving of money During this Thrift Week—what an ideal time to think of "PRUDENCE," and the advantages of a bank Account—at the First National.

We cordially invite you to step in and Open an Account. Do it today! Prompt, helpful, obliging service awaits you here.

•

OLDEST BANK IN HANCOCK COUNTY

First National Bank

Established 1892

THE KLEMME TIMES

UME 41 | KLEMME, IOWA, WEDNESDAY EVENING, JANUARY 27, 1937 | NUMBER 36

hamrocks Win From Woden And Corwith

AMROCKS IN SMASHING VICTORY OVER WODEN

ke Sets Pace By Garnering Thirteen Points

oach A. L. Kingery's Sham- go basketeers climbed back into win column last Friday night an impressive 39 to 15 win Woden. The outcome was better most of the team's followers ected, because Woden had put a hard scrap in their game here ier in the season, and the Wo- floor is considered a handicap nost visiting teams.

illy Lemke set the pace for the mrock basket-makers by cag- six field goals and a free throw a total of six points. Gerdes practically unstoppable for first three quarters of the e. Jorgenson and Kaduce were far behind with eleven and points respectively Schuldt Keeper were kept busy patrol- the back court and did not time to score many points.

elm was the chief point getter Woden with three field goals a total of six points. Gerdes, was high point man in the e here, was able to get only basket before he was forced of the game on fouls.

lemme's second team, led by sshuesch and Paul, defeated Woden reserves by a count of to 14. The Little Shamrocks d their opponents as scrappy when they met before, and were ed to give their best though- the game.

ollowing is the box score of first team game.

EMME SHAMROCKS 39

AYER	FG	FT	F
gerison, f.	5	1	2
ake, f.	6	1	0
sshuesch, f.	0	2	0
luce, c.	3	3	2
uldt, g.	1	1	3
per, g.	0	1	1
ks, g.	0	0	0
l, c.	0	0	0
TALS	15	9	8

DEN 15

AYER	FG	FT	F
th, f.	1	1	1
des, f.	1	0	4
lerson, f.	1	0	1
s, c.	0	0	3
m, g.	3	0	3
er, g.	0	0	2
TALS	7	1	14

SHAMROCKS TAKE LOP-SIDED TILT FROM CORWITH

Schuldt Leads Scoring With 12 Points

The Klemme Shamrocks won a double-header from Corwith on the local floor Tuesday night. The first team downed their opponents by a score of 37 to 16, and the second team held the visiting reserves to a single field goal to win by a count of 15 to 2.

The guards, who had taken a rest from scoring activities in last week's game with Woden, came to the front to drop in more than their share of the points. Schuldt scored five field goals and two free throws to lend the scoring for both teams with a total of 12 points. Keeper his running mate, caged four goals from the field to contribute 8 points. Jorgenson, at his forward post, was good for 9 points, and Kaduce at center broke through for six. Lemke was held scoreless in contrast with his performance at Woden, but Paul, who entered the game in the last half, got a long field goal to complete the scoring. Nall led the visiters' scoring with six points.

Grosshuesch again monopolized the scoring for the little Shamrocks with nine of his team's fifteen points. Ruben shot them from all angles. Paul and Trampel scored the other six points for their team.

Following is the box score of the first team game.

KLEMME SHAMROCKS 37

Player	FG	FT	F
Jorgenson, f.	4	1	0
Lemke, f.	0	0	2
Paul, f.	1	0	2
Kaduce., c.	2	2	2
Schuldt, g.	5	2	4
Keeper, g.	4	0	0
TOTALS	16	5	10

CORWITH 15

Player	FG	FT	F
Nall, f.	3	0	4
Woodbury, f.	2	1	1
G Shipman, f.	0	0	0
C. Shipman, c	1	2	2
Brown, g.	0	0	0
Sorenson, g.	0	0	1
TOTALS	6	3	8

EVEN EAGLES STANDINGS

n the Seven Eagles Conference r last week, Goodell tightened r grip on the Conference lead trouncing Hayfield 36 to 12, le Klemme Shamrocks held r place in second place by run- g wild over Woden on the lat- s floor and handing them a 39 15 defeat. Kanawha stayed in d place by defeating Crystal e in a close game 20 to 15. n Conference play this week awha comes to Klemme; Crys- Lake plays at Goodell and field journeys to Woden.

STANDINGS	Won	Lost	Pct
odell	6	0	1.000
emme	4	1	.800
awha	4	2	.667
stal Lake	2	4	.333
den	2	4	.333
field	0	5	.000

KLEMME REFORMED CHURCH

Calvin Grosshuesch, Pastor

0:00 a. m. English Service
1:00 a. m. Sunday School.
:30 p. m. Tuesday. The Young ples Bible Class meets.
:00 p. m. Wednesday. Meeting Board Members and Teachers at day School.
Confirmation Class:
:00 a. m. Tuesday.
:00 p. m. Saturday.
p. m. Saturday Junior Choir

The Merit System Versus Spoils

By RAYMOND PITCAIRN
National Chairman Sentinels of the Republic

Increased efficiency in all governmental activities.

Economy for the taxpayer

Purposeful careers for public employes

Elimination of the Spoils System.

These are a few of the goals sought by increasing numbers of taxpaying citizens who demand that the Civil Service or Merit System now in partial effect replace the Spoils System in all but the topmost federal jobs

America can achieve these benefits —if Congress does its part. The way is open

A White House message has urged expansion of Civil Service to include all employes except Secretaries. Undersecretaries and those in similar policy-making offices Several members of Congress have introduced measures to broaden extension of the Merit System idea

But will they be put into effect? That's a different question

Heavy political barricades must first be overcome For a complete application of the Merit System would strip politicians of their greatest asset the control and doling out of jobs Naturally many politicians will oppose it Naturally they will fight any step which extends the policy of selecting public servants on the basis of how well they can do their work instead of the basis of how many votes they can deliver for the politicians on Election Day

There stands the basic issue whether the Federal payroll which costs the taxpayers more than a billion dollars annually, shall be for the benefit of politicians who control appointments or of the public who foot the bill

It's up to Congress to decide The choice should not be a difficult one.

THROUGH BROAD AND BEAUTIFUL ENTRYWAYS VISITORS WILL PASS TO THE NEW YORK FAIR

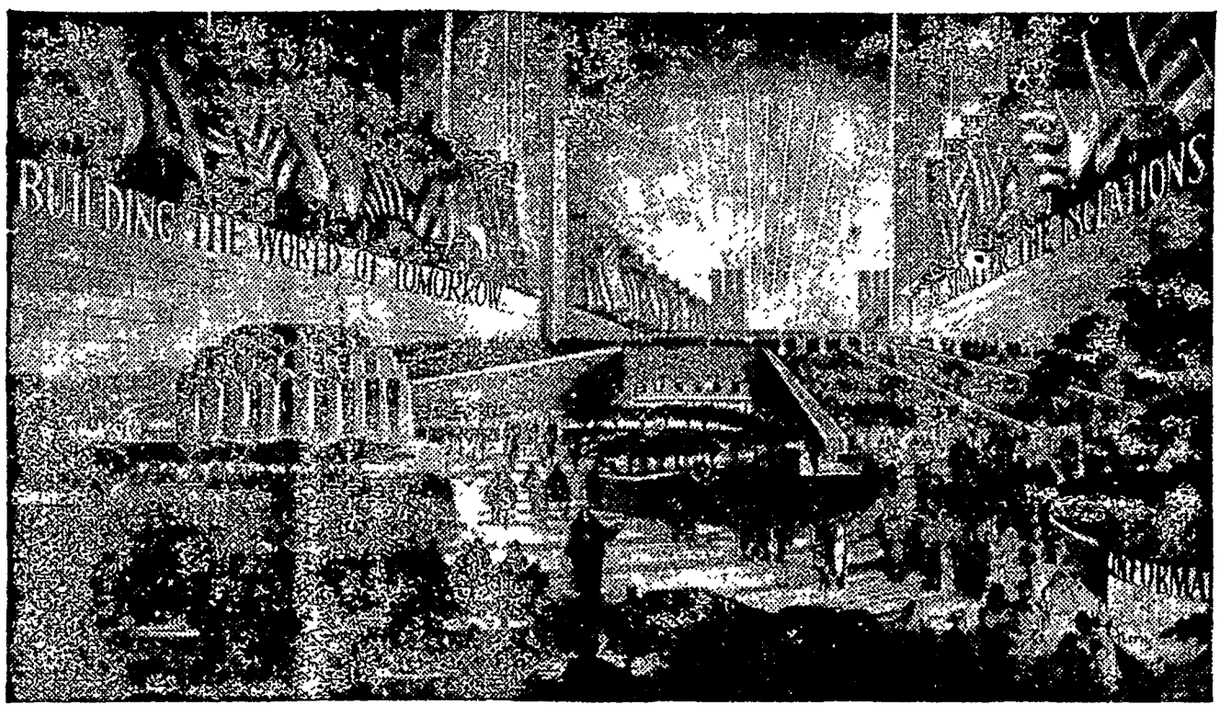

NEW YORK, (Special).—Forty thousand persons an hour —visitors from every state and every nation—must be accommodated in comfort at but one of the entryways to the New York World's Fair of 1939, according to arrangements the Fair Corporation is completing to handle a maximum daily attendance of 800,000. The artist's drawing, as reproduced above, calls for a magnificent double-decked entryway with underpasses, overpasses, pedestrian walks, bus terminals, comfort stations and bridge connections assuring comfort while providing an area of architectural splendor. Shown is a ramp leading from the exposition grounds toward the I.R.T.-B.M.T. subway terminal, at a point where it is necessary to cross over the Long Island railroad tracks and to avoid undue congestion of pedestrian traffic. Shown in the left foreground is a domed restaurant within a fountain basin and a concourse bordered by grown plane-trees, and, nearer, an open-air cafe and an information kiosk. Along the flanking walls the artist has delineated the Fair's world concept which looks to the building of a peaceful, happier World of Tomorrow.

SHELTER HOUSE BUILT FOR MUNICIPAL ICE RINK

The usiness men of Klemme subscibed toward a fund to be used for building a shelter house for the municipal skating rink It is needless to say that those using the rink are very grateful for the interest the business men have shown in providing a comfortable place to put on skates, and to warm up and rest out of the wind and cold

The shelter house was built by the Northern Lumber Company who were generous in donating part of the work The buildnig is heated and lighted and Marshall George Buseman tends to the fire and keeps it warm mfor the skaters.

Sees Ceremonies Of Inauguration

KLEMME LADY IN WASHINGTON DURING ROOSEVELT INAUGURAL

Mrs P M. Wilson returned Sunday morning from a visit of several weeks in Washington, D C with her daughter, Gladys and husband, Bob Risser and infant son

Mrs Wilson saw President Roosevelt take the oath of office saw many of the prominent political leaders of the nation, witnessed the inaugural parade, and saw many other things of interest in connection with the inauguration

While in Washingon Mrs Wilson visited the Capitol and saw the Senate in action and also saw the United States Supreme Court in session.

Mrs Wilson spent some time in taking in the sights around Washington the evening before the inaugural and was quite impressed with the many and beautiful decorations.

She says that every available vantage point along the march of parade was built up with bleachers, that even house roofs were used and every window available was rented She says that every where one looked about all you could see was umbrellas as it rained most of the day

On her return journey home, Mrs. Wilson barely entered the flood district. She says that at Pittsburg water came up to the tracks on one side, and that there were miles of water as far as she could see.

Jacob Wenz Died At County Home Tuesday

FUNERAL SERVICES WILL BE HELD FOR JACOB WENZ

Inmate of County Home Died Tuesday Morning After Illness

Obituary
(Courtesy Wellemeyer)

Jacob Wenz was born in Durlach, Germany, the oldest of a family of five children born to his parents Jacob Wenz and Caroline Volk, who were farmers in Germany.

When Jacob was one year old the family moved to America, settling in Clayton County, Iowa

Jacob Wenz grew up to be a strong man physically, but mentally he was always a child in school he made no progress. His mother, a bright and intelligent woman, told him many of the beautiful bible stories, some of which he remembered, and these helped him when grown to know right from wrong She also tried continuously, even after he was grown, to teach him to read and write, but all to no avail. He therefore grew up to be one of the few men of the community to sign his name with an "X."

In 1874, at the age of 15, he moved with his parents to Hancock County, Iowa, and then for 57 years he worked as a farm hand, working on many different farms in this community Although handicapped he did his best He never earned big wages, but he succeeded in making a living for himself during all these many years, which is more than some brighter men have done He was never married.

About twenty years ago a cancer appeared on his lip, but it was removed and made him no trouble.

At the age of 72, he gave up active work and retired to the County Home. Here Mr. and Mrs Rhiems were kind to him and he spent his last years in contentment. He always spoke well of the County Home.

His health began to fail during the heat of last summer and he continued to be sickly until the end came. Tuesday morning, January 26. 1937. He reached the age of 78 years, 5 months and 11 days.

He leaves two sisters and one brother—Mrs. William Wright, Britt, Iowa; Mrs. John Swalve, Ocheydan, Iowa; and William Wenz, Klemme, Iowa.

Funeral services for Mr. Wenz will be held in Klemme at the Wellemeyer Funeral Home on Thursday afternoon at 1:30 o'clock Rev Calvin Grosshuesch will preach the sermon

Interment will be made on the family lot in the Klemme Cemetery beside his parents and his brother, August.

Moved Out Of Flooded District

FORMER KLEMME GIRL AND FAMILY REPORTED SAFE IN FLOOD DISTRICT

Mrs John Bock received a telegram Sunday evening from her daughter, Mrs Lyle Burr of Louisville, Kentucky, in which Mrs. Burr stated that they had left their home in Louisville for Lexington, Ky, about eighty miles from Louisville Mrs. Burr and daughter are at Lexington, but Mr. Burr who is manager of a large store in Louisville returned to the city to assist in relief work

The Burr family reside in a comparitively high location in the city, but water had entered the basement and was creeping upward toward the first floor. Furniture was moved to the upstairs rooms before departing.

Mr Burr's store at last reports was nearly submerged and stock was given over for relief purposes

GARNER FARM HOUSE DESRTOYED; BLOCKED ROADS HALT FIREMEN

GARNER—Fire destroyed the Frank Fromanek, Sr farm house on the farm operated by his son, Ed and daughter, Lillian, who narrowly escaped in night clothin day The place is about six miles northwest of Garner on the Hayfield road with the buildings built quite a distance from the main road Snow blocked roads prevented fireman or neighbors from giving assistance. The origin of the fire is unknown but thought to have been caused by an overheated stove. Nothing was saved. The loss is covered by insurance.

Will Handle Line Of Power Tools

KLEMME YOUNG MAN ENTERS BUSINESS AT TOLEDO, OHIO

Harold Jost Buys Interest In Jobbing and Wholesale Business

Harold Jost left last week Thursday for Toledo, Ohio, where he will enter business. Harold has purchasd an interest in a buiness conducted by his cousin.

The Jost cousins will job and wholesale wood and metal working machinery, handicraft supplies of all kinds, model supplies, motors, etc Their establishment is known as the Hobby & Home Workshop Supply Co. and they handle such well known lines as Delta, Boyce-Crayne, Walker-Turner, Atlas and other well known lines of power tools They also handle a full line of hand tools, craftsmens supplies, etc.

Harold stated that in addition to jobbing and wholesaling supplies, they will move the establishment to uptown headquarters and will also conduct a retail store and may also branch into manufacthring small articles and novelties

Harold is getting into a line of work which he has always been greatly interested in. He has shown fine ability along mechanical and electrical lines and that line has been more or less of a hobby with him.

Harold is a fine young man and the writer is sure that we express the wish of the community when we say "Good Luck!"

ED. BUNTENBACH INJURED IN AUTO ACCIDENT MON. P. M.

Ed Buntenbach was injured in auto accident on the highway between Burchinell and Mason City Monday afternoon, and is in Mercy hospital recovering from the effects of a broken nose and scalp wounds.

Mr. Buntenbach's car was struck on the highway when, according to Mr Buntenbach, a car coming from a side road failed to stop and crashed into the side of his car demolishing it and injuring Mr. Buntenbach.

Conference Game Here This Friday Evening

The Kanawha Bulldogs will invade the Shamrock court in a double header basket ball game Friday night. The Shamrocks defeated the Bulldogs decisively in an early season game, but the Bulldogs have shown great improvement since then and the game here Friday night is expected to be close.

New Judge

Henry N. Graven of Greene has been appointed by Gov. N. G. Kraschel to succeed the late Judge Joseph J. Clark on the district court bench. He will make his home in Mason City. Judge Graven has been engaged in the practice of law at Greene with his brother James since 1921. For the past several months he has served as legal counsel for the state highway commission, under the attorney general. Judge Graven is a World war veteran and he has been active in Lutheran church affairs.

Scenes and Persons in the Current News

1—Gen. Emilio Kleber, commander of the loyalist forces defending Madrid. 2—Ceremony in Calcutta at which George VI was proclaimed Emperor of India. 3—Speaker William H. Bankhead who presided at the recent opening of the seventy-fifth congress.

Nation Hails President's Birthday

These two youngsters who have been helped in their fight against infantile paralysis, joined with Col. Carl Byoir, general director for the President's Birthday ball, in wishing the Chief Executive a happy January 30. Funds collected at the national birthday parties assist many such children throughout the country.

SHE'S EXPERT MARKSMAN

Mrs. Alice Bull, Seattle rifle shooter, was announced by the National Rifle association in Washington, D. C., to be the only woman in the United States ever to place in the national association known as the "President's Hundred." Mrs. Bull has the honor of being nineteenth in this group and last year she placed second among 1,445 competitors in the "Members match."

WINS SCIENCE AWARD

Dr. Wendell M Stanley, chemist of Princeton, N J, who recently received the $1,000 prize of the American Association for the Advancement of Science for discovering the nature of viruses that cause influenza, infantile paralysis, and colds.

Duce's Son Plans Trans-Oceanic Flight

An excellent camera study of Premier Benito Mussolini of Italy as he discussed with his son, Bruno, the latter's plans for a trans-Atlantic flight. The youth, a member of the Italian air force, hopes to establish a new record with a special Breda plane.

Passengers Sail Strikebound Ship From Hawaii

When the 31 members of the crew of the British steamer Limerick struck at Honolulu in sympathy with American maritime strikers, six passengers enroute to New Zealand on the steamer took over the jobs and the Limerick left on schedule.

UNCOMMON AMERICANS

By Elmo Scott Watson

© Western Newspaper Union

"Garrison Finish"

"THAT was a garrison finish!" you exclaim when the home team, which has been trailing for most of the game comes from behind to win in the last minute of play. And when you say that you are perpetuating the fame—not of a baseball or a football player, but of a jockey!

Edward H. Garrison was his name and he started life as a blacksmith's helper in New Haven, Conn. Then he began hanging around the racetracks and occasionally was given the job of exercising one of the thoroughbreds. It wasn't long until he was a full-fledged jockey, who made it a practice to hold his mounts in during the greater part of a race because he mistrusted the staying power of a "front runner." Then he began to boot and whip as they came down into the stretch where, as he said, "the money is."

In 1886 one of these "come-from-behind-to-win" drives carried an outsider, Dutch Roller, owned by James R. Keene, to victory in the Great Eastern handicap at Sheepshead Bay, N. Y., and after that a "Garrison finish" became a byword on the turf. But more famous than that was Garrison's victory on Boundless in the $60,000 World Fair derby in Chicago in 1893.

When the entries in this race went to the post, Garrison began to stall. On one pretext or another, such as fixing his straps and his saddle, he managed to delay the start of the race for an hour and 42 minutes! He spent most of this time on the ground, thus taking the weight off his horse, while the other horses were fidgeting and wearing themselves out under the weight of their riders.

When at last they were sent away to the excited cheers of 100,000 spectators, Boundless' jockey trailed the field for almost the entire race. Then there was another "Garrison finish" and Boundless, a 15 to 1 shot, came home the winner of $60,000—or rather $59,000 for the judges fined Garrison $1,000 for his part in the delay at the post.

"Snapper" won, lost and partly regained a fortune in racing. He quit as a jockey in 1897 and later served as an official at numerous tracks in the South. His last days were spent in Florida where he died a few years ago at the age of sixty-two.

John Smith T.

HIS name was John T. Smith. But that was too common. So, in order to make people remember his name he began signing it "John Smith T." As such it has come down in history, albeit the figure of the man who bore it is a shadowy one. We know that he was famous in the early days of Missouri as a duelist and land speculator and that he caused considerable trouble for Moses Austin before that worthy went to the Southwest to play an important role in the history of the Republic of Texas.

Historians are beginning to suspect that John Smith T. was deeply involved in the Burr conspiracy, as was another John Smith—a United States senator from Ohio who missed being expelled from the senate by just one vote. But how prominent John Smith T. was in that misguided adventure is still unknown and he is remembered chiefly because he was uniquely successful in escaping oblivion when "Fate tried to conceal him by naming him Smith!"

At least four others who attempted to thwart Fate thus are recorded in the rolls of the United States army. J. Allen Smith of Pennsylvania changed his name to J. A. S. Izard when he entered the United States Military academy at West Point but when he was graduated in 1825 he resumed his real name. One of his classmates was Joseph Brice Smith, who was graduated as Joseph S. Bryce, became a second lieutenant and resigned from the army in 1832 At the outbreak of the Civil war he became a captain of volunteers and in 1865 was brevetted a major for gallantry during the war. In 1830 a William Smith entered West Point as "William D. Fraser" but he was graduated under his right name He rose to a captaincy and was brevetted a major in 1848 for "meritorious service" during the Mexican war.

The fourth Smith who changed his name rose the highest in military life. He was Morgan Lewis Smith, who for some unknown reason enlisted in the army in 1845 under the name of Martin L. Sanford and served as private, corporal and sergeant during the next five years. The outbreak of the Civil war found him using his real name again. He became colonel of the Eighth Missouri infantry in 1861 and was made a brigadier-general of volunteers in 1862, holding that rank until he resigned in 1865.

Offers New Opportunities

THE modern woman who sews is really an enviable person. She has at her finger-tips an endless array of fashions from which to choose for her own and her daughters' wardrobes. Today's trio affords her new opportunities in several size ranges; in fact, there's something here for the mature figure, size 42, right on down to the tiny tot who just manages to fill "age 4."

Pattern 1987— This diminutive frock is for Miss Four - To-Twelve. Its easy lines, flaring skirt, and pretty sleeves are perhaps second only to its thru'-the-machine-aptness, so far as the woman who sews is concerned. But this is all too obvious to mention. Better cut this pattern twice for all 'round practical reasons. It's intriguing in taffeta—a winner in gingham and linen. It comes in sizes 4, 6, 8, 10, and 12 years. Size 6 requires 1⅞ yards of 39 inch material plus ⅜ yard contrasting.

Pattern 1211— It is a smart frock like this that will turn the most immune young lady into an ardent seamstress almost over night. And rightly so, for it's plain to see how becoming are its princess lines, how flattering the wide shoulders and slim waist, yes, and how spicy the swing skirt. A pretty and colorful motif can be had in the use of velvet for the buttons and belt. Monotone broadcloth, black or royal blue, with the collar and cuffs of white linen, is a startlingly chic material for this model. It is available in sizes 12 to 20 (... 40 bust). Size 14 requires ... yards of 54 inch fabric ... yard of 39 inch contrasting.

Pattern 1210— Which wo... have, Madam, an artistic ... or a glamorous house coat ... pattern allows you to ma... interesting choice and ... you'll need to make either ... models illustrated here ... house coat has become ... kind's most desired "at ... attire; so rather than be ... the minority, why not turn ... talents to this princess ... you'll have it complete in a few hours and think of the ... less days it will stand ... good stead as a really good ... ing wardrobe asset. It is de... in sizes 14 to 20 (32 to 42 ... Size 16 (in full length) re... 5⅝ yards of 39 inch material ... 3¼ yards of bias piping a... yard contrasting material ... pocket.

Send your order to The ... ing Circle Pattern Dept., ... 1020, 211 W. Wacker Dr., Chi... Ill. Price of patterns, 15 cents ... coins) each.

© Bell Syndicate.—WNU Service.

Delay Explained

"This rice was imported from China," said the waiter.

"Oh, so that's where you've been."

On His Own

Boy—Say, dad, what does it mean when the paper says some man went to a convention as a delegate at large?

Dad—It means his wife didn't go with him, son.

EVASIVE

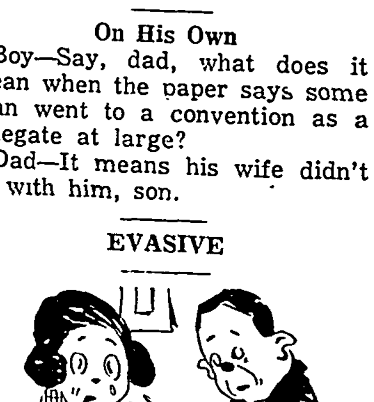

Father—Now why are you crying?

Miss Young Bride—Every time I ask him how he likes my biscuits, he tells me I have beautiful eyes.

An Early Bird

Magistrate—Have you ever been up before me?

Prisoner—I don't know, sir. What time do you get up?

DON'T RUB YOUR EYE...

Rubbing your eyes grinds invisi... dust and dirt right into the de...cate ... making the irritation just that much ... much better way, as thousands have disc... is to use a little Murine in each eye—... morning. Murine may be depended ... lieve eye irritation because it is a relia... preparation containing 7 active ingredie... known value in caring for the eyes ... 40 years. Ask for Murine at your drug...

Each Soul a Universe

Every soul is a universe ... self; and no two souls are ...

A Three Days' Cou...
Is Your Danger Sig...

No matter how many medi... you have tried for your cough, c... cold or bronchial irritation, you ... get relief now with Creomul... Serious trouble may be brewing ... you cannot afford to take a ch... with anything less than Creo... sion, which goes right to the ... of the trouble to aid natur... soothe and heal the inflamed m... branes as the germ-laden phl... is loosened and expelled.

Even if other remedies ... failed, don't be discouraged, ... druggist is authorized to guara... Creomulsion and to refund ... money if you are not satisfied ... results from the very first bo... Get Creomulsion right now. (A...

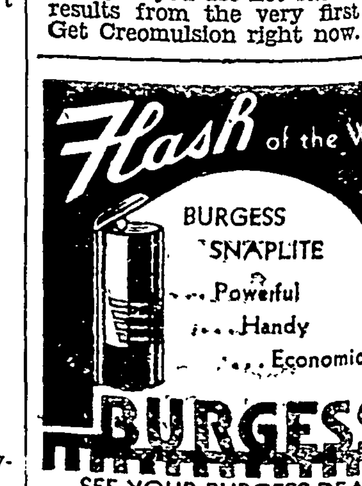

MORNING DISTR...
is due to acid, upset sto... Milnesia wafers (the ...inal) quickly relieve ... stomach and give ne... elimination. Each ... equals 4 teaspoonfuls of ... of magnesia. 20c, 35c ...

Style-Correct 'Comfy' Snow Clothes

By CHERIE NICHOLAS

IF YOU would be graceful "lady of the snows," you must be comfort-wise as well as fashion-wise. Warm and cozy but light as a feather, the new lightweight woolens are the big news in winter sportswear this season together with a decided vogue for gay Tyrolean "picture" costumes.

Wool gabardine, wool covert cloth, snow cloth and the finely knitted snow-tested woolens are safe and happy choices, for they keep the wind at bay and are snow-shedding and waterproof. Ideal for tailoring, they keep their lines and fit under the most strenuous circumstances. Be sure that your winter sports clothes are all wool, because this is the only way to be certain of adequate warmth without an ounce of extra weight to impede action. Two pair of wool socks, one short and one long enough to turn back over the tops of your ski shoes, also wool cap, scarf and gloves are advisable from a purely common sense standpoint. From a style basis these details give opportunity to dramatize every ski and skate suit, so choose the smartest dashing items you can find—most especially of Tyrolean, Norwegian and Dalmatian influence in colors and embroideries.

The smiling snow enthusiast to the left in the picture is perfectly clad from both a comfort and style viewpoint. This smiling queen of wintry realms is sporting with pride a new spectator coat of weather-resistant wool, soft and fleecy as a warm woolen blanket. Swagger in cut with neck and comfortably full sleeves, it is buttoned smartly up the front in bright gold. A striking blanket stripe bands the sleeves and the bottom of the coat, also making the distinctive yoke set in for broad shouldered effect.

Picturesquely Tyrolean in feeling is the "suspender" skating costume centered in the group. A cable knit sweater, in fanciful stitch, with flattering high neck is in soft white wool with matching toboggan-type cap, mittens and socks. Black wool gabardine flares in a widely pleated skating skirt and is caught at the snugly fitting waistline by decorative woolen suspenders done in colorful and authentic Tyrolean design.

To the right a classically tailored Austrian type ski suit is shown. It has a stunning, expertly tailored, double breasted gray wool gabardine jacket. Back-belted and snugly buckled, it stays nicely in place over high-built trousers in smooth suede-like black wool. A becoming gabardine soft-crowned cap fits well down on the head.

It is not only that modern snow clothes present an exciting variety of styles, but they are built on professionally correct lines. Current collections include any number of classically tailored types with simple mannish effect. Styled in dark monotone shades they depend on bright accessories for color accent. Then there are the feminine outfits with emphasis on combinations of fabric and colors together with cunningly devised details.

To pink-cheeked winter sports fans now dotting ski trails and snowy hills all over the countryside, crowding skating rinks or the old mill pond, it is of the utmost importance that sports clothes be snow-worthy and completely adequate. Look to it that your snow clothes be warm and wind-resistant. Be sure, too, that they are freely cut for plenty of action. Beware of gaps. Let sock upon sock, scarf and sweater added to sturdy costume, dependable slide fasteners and other strong and stout gadgets make you feel "sure" even should you find yourself head-first in a snow drift.

© Western Newspaper Union.

FRINGED WOOLEN

By CHERIE NICHOLAS

In the fabric realm fringed woolen is one of the successful novelties of spectator sports frock in one of the amusing new fringed woolens. It is a deep oxford gray with blue and gray fringed tufts woven right into the fabric. Silver buttons and a wide leather belt are nice outdoor accents.

VEILS FOR SPRING, MILLINERY EDICT

By CHERIE NICHOLAS

Paris milliners are saying for spring "a veil with every hat." And wait until you see the veils! Of course you may choose the modest little eye-screening affairs if you wish and they really are practical and will maintain their vogue the season through. However, they do not tell the whole story of veils, for in the new varieties there are most dramatic veils, some almost shoulder depth. Many tiny hats, especially the pill-box type, are individualized with clever veils, the wide mesh effects being especially good. The newer French veils also favor scrawly thread embroideries tracing fanciful patternings.

Lowered Necklines Will Be Welcomed by Many

Those among women of fashion that have been doing penance in wearing high unflattering necklines just to be stylish will welcome the good news that incoming dresses for spring assure a return to becoming soft lines. No longer will the throat have to be swathed in high drapes and fitted bands. The new trend is to square necks, and pointed ones also. This, together with short youthful sleeves, presents a very promising outlook.

Gay Boutonniere

A pompon chrysanthemum is the most brilliant of all boutonnieres. Both men and women wear it.

Keeping Up With Science

By Science Service

© Science Service.—WNU Service.

Seedless Peppers and Tomatoes Can Be Produced

Results of Treatment With Four Acids

ANN ARBOR, MICH. — Seedless tomatoes and peppers have been induced to form in unpollinated flowers by treating the fruit-producing parts, or ovaries, with any one of four different organic acids, Dr. Felix G. Gustafson of the University of Michigan has reported to the National Academy of Sciences through that body's official proceedings. Similar results were also obtained with the fruits and seedpods of a number of other vegetables and garden flowers.

While no immediate commercial application is contemplated, it is interesting to note that in the tomatoes at least the seedless specimens had very small seed-spaces—indeed in some of the smaller ones the flesh was completely solid. Immediate commercial exploitation is regarded as impracticable at present because each flower requires individual operation by a skilled botanist. The real significance of the experiments is the proof that fruit production without pollination is possible through the use of growth-promoting substances.

Four Acids Are Used.

The chemicals used by Dr. Gustafson were indole-propionic acid, indole-butyric acid, indole - acetic, acid, and phenylacetic acid. All of these have been used by a number of botanical researchers to promote the growth of stems, leaves, etc., on dormant plants and parts of plants. One, indole-acetic acid, has been found in extracts of plants and has been called heteroauxin because it acts in promoting growth like auxin, the natural growth-promoting substance.

Method of The Experiments.

In the experiments, the stigma or natural pollen-receiving surface was cut off and the growth-promoting acid preparation smeared on the cut surface. From there it diffused into the unpollinated ovary and caused the development of all parts except the fertile seeds themselves. In some of the species used, seeds did develop, but when they were cut open they were found to be hollow, without the tiny embryo plant necessary for germination. In other cases, as in the seedless tomatoes, the fruits grew and ripened normally and did not contain even hollow seeds.

In all the experiments, parallel controls were carried through. This was done in two ways: by pollinating companion flowers to the ones under treatment, and by keeping others both untreated and unpollinated. The pollinated flowers developed fruits or pods with seeds, as was expected, while the unpollinated ones simply died and dropped off.

Dr. Gustafson sums up the results of his numerous experiments in two sentences: "The significance of these experiments seems to be that definite substances, which are not specific, cause the ovary of a flower to develop into the fruit. These substances seem to be closely related to the auxins."

Hydro-Electric Plant Built Under Water

BERLIN.—A hydro-electric power plant built entirely under water is the new and unique boast of the town of Rostin in Pomerania. There is no powerhouse on the bank, no visible structure anywhere; everything lies in midstream below the dam, and the electricians come and go through tunnels.

The underwater powerhouse is a by-product of a flood problem set by the Persante river. Its early spring freshets, bearing rafts of battering ice, formerly flooded many acres of fertile land. To reclaim this land the river's meandering course was straightened and shortened, and a low dam was built near Rostin.

The dam suggested power development, though no great head of water was available. Furthermore, if a powerhouse of conventional type were set up it would be a target for the spring ice jams. So the powerhouse was set on the river-bed on the downstream side of the dam, with its roof gradually sloped to permit flood-water, ice, and any floating debris to slide harmlessly over the top.

In order to exploit fully the low head of water, the axes of the turbines are not set vertically as in most hydroelectric installations, but are almost parallel with the direction of the current

Your Cells "Drink" Moisture Like Genuine Topers

Pinocytosis Is Shown in Motion Pictures

YOU use, as daily conversational commonplaces, a lot of big scientific words that once were rated as jawbreakers: automobile, aviation, telephone, radio-activity, molecule, electron, protoplasm, chromosomes.

Add now pinocytosis. The word means "drinking by cells," and it may possibly be the key to the secret of how the billions of cells in your own body stay alive and in good working order.

The phenomenon was discovered by Dr. Warren H. Lewis and his associates of the Carnegie Institution of Washington and the Johns Hopkins university, working in Baltimore Motion pictures showing vividly, even dramatically, how it works formed a prominent part of the annual exhibition of the Carnegie Institution at its Washington headquarters.

Maybe All Cells Drink.

The "drinking" cells observed and pictured by Dr. Lewis are the normal macrophages, or big clean-up cells that keep the blood free of debris, and the abnormal cells of one type of cancer. It is possible, however, that other cells—perhaps all cells—carry on this "drinking" process.

When a cell drinks (or conducts pinocytosis) it first throws out a sort of ruffle of its marginal protoplasm. This ruffle closes around a drop of fluid and draws it in. Then a new ruffle forms and draws in another drop. The drops are engulfed rather actively and rapidly, a whole series of them being kept on the move toward the more central part of the cell all the time.

In the deeper protoplasm, near the cell's nucleus, the drops dwindle and finally vanish—it might not be too wide of the mark to say they are digested.

Do Not Increase In Size.

But the cells do not grow bigger. They must therefore eliminate much of what they thus swallow. It probably passes out of them in undetectable fine fluid currents, for no emerging droplets have ever been seen.

Which sets up two very interesting possibilities, Either the body cells in general gulp droplets, "digest" and incorporate into themselves the complex food and other large-sized molecules in solution in them, or the macrophages and possible other special "eater" cells perform a pre-digesting function for the rest of the body's vast cellular commonwealth.

Special Place in "Heaven" Arranged for Egyptian Dog

BOSTON.—A dog so highly honored by an Egyptian Pharaoh over 4,500 years ago that the king personally arranged for the dog's place in "heaven," has been discovered by American Egyptologists.

The new hero of dog history is revealed by the Harvard University-Boston Museum of Fine Arts expedition exploring a cemetery near the Pyramid of Cheops, at Giza.

In the cemetery the expedition found an inscription telling of the dog's burial, in its own tomb, with its own coffin given by the king, and all the trappings of a human being's fine funeral in the style of Egypt's Sixth dynasty. The dog's name was Abuwtiyuw.

The dog's tomb and the mummy itself have not yet come to light, Prof. George A. Reisner, director of the expedition, reports.

Incense, But No Bones.

No meat bones, such as dogs delight in, were mentioned in the king's orders for the burial. But the dog that had guarded a king was given fine linen in great quantity, and incense, and perfumed ointment.

By having the animal buried like a human being, Professor Reisner explains, the Pharaoh made it possible, according to Egyptian belief, for the dog to enter the after-life as an honored spirit before the great god, Anubis, and to continue in attendance on his majesty.

Northern Birds Are Moving to Germany

BERLIN.—Mass invasions of Arctic and sub-Arctic birds have been sweeping over Germany and adjacent countries recently. Most numerous are rough-footed buzzards, rough-footed owls, pine-jays, oak-jays, and silktails or Bohemian chatterers.

Causes for this migration are difficult to surmise. The rough-footed buzzard is known to increase in numbers when there is a "lemming year", affording plenty of food, and then must migrate or perish when the hordes of lemmings disappear. Migrations of pine-jays have always been taken as an indicator of a bad crop of pine seeds in Siberia.

Busy Sunbonnet Girls

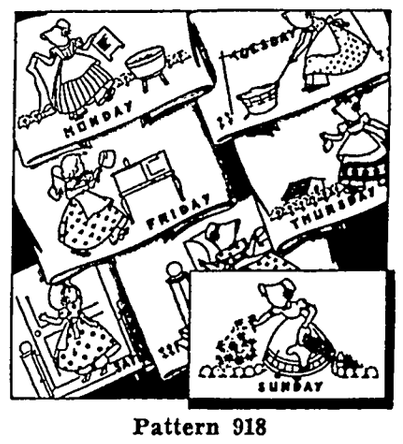

Pattern 918

They're never without their sunbonnets, these seven diminutive maidens who make light of their own chores, and yours, too. See how pretty they're going to look, embroidered on a set of seven tea towels? Stitches are of the easiest—mostly outline, with lazy daisy, running stitch and some French knots. Keep them in mind for gifts. Pattern 918 contains a transfer pattern of seven motifs averaging 5 by 7½ inches; illustrations of all stitches needed; color suggestions and material requirements.

Send 15 cents in stamps or coins (coins preferred) for this pattern to The Sewing Circle Needlecraft Dept., 82 Eighth Ave., New York, N. Y.

Write plainly your name, address and pattern number.

Uncle Phil Says:

Leaving No Stain

Let us seek so to live that our bygone year may, to use Cowper's beautiful expression, leave "no stain upon the wing of time."

Following precedent is always good for those whose bursts of wisdom are doubtful.

We all know how much we like a man when we hear he has just died. Let's tell him a little of that before he does.

Features of Gentility

Two main features of gentility are propriety and consideration for others.

Dignity is beautiful to contemplate, but it needs to be employed with skill.

A man has an ideal of the girl he could love, but never in his imagination does he fashion the friend he'd like. When he makes a friend, the friend is right there in the concrete.

Rejoice in Friend's Success

Allow no shadow of envy to mar the sunshine of a friend's success.

If one knows a mean story on himself, let him remember it when he is tempted to tell a mean story on someone else—and refrain.

The swan knows how to use its neck; that is why it is beautiful. The giraffe doesn't and is grotesque.

First Hot-Air Balloon

The first hot-air balloon was made by Joseph Montgolfier, who reasoned that if hot air would go up a chimney it might push up a balloon. With a sheep, a duck and a rooster on board, his paper balloon made its first ascension at Paris in 1783. A few months later two men, Pilatre de Rozier and the Marquis d'Arlandes, made a trip.

Discovery of hydrogen as a lifting gas made the hot-air balloon obsolete before it got a real trial.

CHEST COLD HAD HIM IN AGONY

Found Amazing RELIEF from PAIN

No need to suffer agony of muscular aches and pains! Thousands report wonderful soothing relief with Hamlins Wizard Oil. Just rub it on—rub it in. Acts quick. Relieves that terrible soreness. Loosens up stiff, achy muscles. Has a pleasant odor. Will not stain clothes. At all druggists.

HAMLINS WIZARD OIL
For MUSCULAR ACHES and PAINS Due to RHEUMATISM—NEURALGIA LUMBAGO—CHEST COLDS

Glory in the Attempts

In great attempts it is glorious even to fail —Longinus.

"The LIGHT of 1000 USES"

Coleman

AIR-PRESSURE Mantle LANTERN

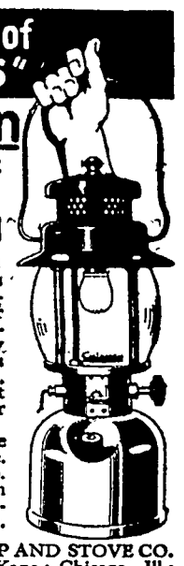

Use your Coleman in hundreds of places where an ordinary lantern is useless. Use it for after-dark chores, hunting, fishing, or on any night job . . . it turns night into day. Wind, rain or snow can't put it out. High candle-power air-pressure light.

Kerosene and gasoline models. The finest made. Prices as low as $4.45. Your local dealer can supply you. Send postcard for FREE Folders.

THE COLEMAN LAMP AND STOVE CO. Dept. WU172, Wichita, Kans.; Chicago, Ill.; Philadelphia, Pa.; Los Angeles, Calif. (6172)

THE ONLY COUGH DROPS

CONTAINING VITAMIN A

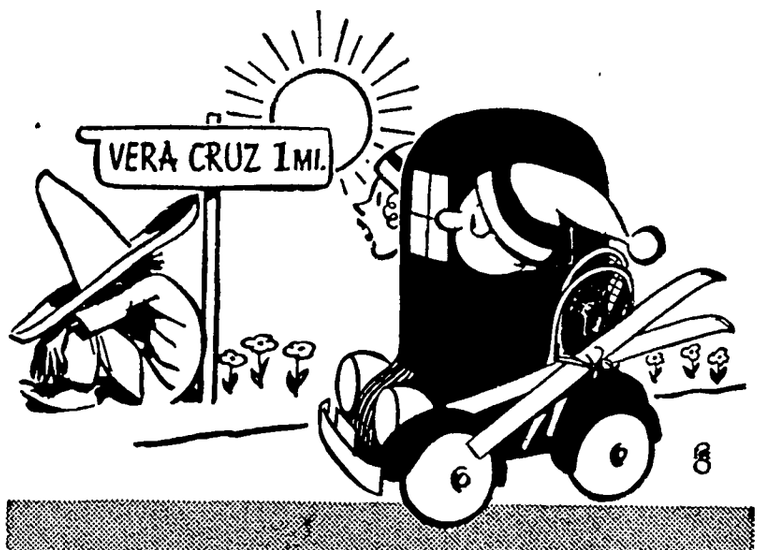

GO FARTHER
BEFORE YOU NEED A QUART

Winter driving puts an added burden on motor oil. It must flow freely at the first turn of the motor ...provide constant lubrication... have the stamina to stand up. Quaker State Winter Oil does all three . . . and you'll go farther before you have to add a quart. That's because there's *"an extra quart of lubrication in every gallon."* Quaker State Oil Refining Corporation, Oil City, Pennsylvania.

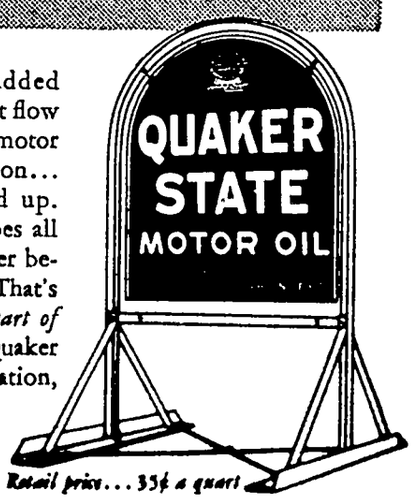

Retail price... 35¢ a quart

The Klemme Times

R. A. JORGENSON, Publisher.

Entered At The Post Office At Klemme, Ia,. as 2nd Class Matter

12—TELEPHONE NUMBER—12

SUBSCRIPTION RATES

In Hancock County $1.50 per year
(In advance $1 00 per year)
All Iowa Subscribers $2.00 per year
Outside Iowa $2.50 per year

All subscriptions for papers going to points within the county are considered continuing yearly subscriptions to be discontinued only upon notice from subscribers or at publisher's discretion All other subscriptions will be discontinued one month after expiration, if not renewed but time for payment will be extended if arrangement is made by the subscriber

WHEN THE PAPER COMES FROM HOME

When you are miles away from all your loved ones and you feel you'd like to go
Back home again to see them once again, you'd really like to know
What all your friends are doing while in distant lands you roam;
It is then that you appreciate a paper sent from home
It is such a comfy feeling when you sit with logs ablaze
And see through modern items the scenes of other days;
It is hard to find expression in a jingle, rhyme or poem
Of the thoughts that come a-stealing when the paper comes from home
As you read you take a journey to your old home town again
All your friends are there to greet you as you step from memory's train;
It's a sacred sort of feeling and you like to be alone
With the fire and your memories when the paper comes from home

Safety Slogans

You don,t have to be a mechanic to tell whether or not your brakes are working Any car driver can test his bakes

If you can't see through your windshield, don't drive.

A good place to park your car when the streets are icy and slippery is at home in the garage.

Most accidents are caused by some one being in too big a hurry. In nine cases out of ten hurry is unnecessary

watch
Clock and Jewelry Repairing
Prompt Service
M. N. ZEIGER
JEWELRY & OPTICAL STORE
GARNER, IOWA

Britt Rendering Works
REMOVES YOUR
DEAD
Horses, Cattle, Sheep, Hogs
Free Of Charge
Phone 124 Klemme
We pay reverse calls
CARL HAMPE ..1ju

ITEMS OF INTEREST FROM AVERY TOWNSHIP

Oswald Evenson has been on the sick list with the flu. One of E. J Nelson's boys has been doing his chores.

Mr and Mrs. Alert Priebe were business callers at Garner Saturday aftenoon

Mr and Mrs Peter Trampel and family were Sunday afternoon visitors at the John Trampel home.

Marlene and Dale Roths spent Saturday at the home of their grandparents, Mr and Mrs Fred Bachman.

Harmen, Clarence, Anna and Wemkie Trampel were business callers at Garner Saturday afternoon.

Mss Viola Koehler spent a few nights during the past week at the Verner Nelson home as the roads were blocked and she wanted to be near her teaching duties.

Miss Ruth Bailey of Williams came Saturday to visit with her parents over Sunday.

Mr. and Mrs John Trampel and son, Melbourne were entertained as dinner guests at the Bennie Beek home near Clear Lake Friday

A 1937 farm program meeting for Avery township was held at the town hall in Goodell Wednesday afternoon

The Verner Nelson family received word that Mrs. Nelson's Aunt, Mrs. John Schroeder of Britt had passed away Tuesday morning. Funeral services were held Friday afternoon.

Mr. and Mrs. Ernest Helps were Sunday evening visitors at the Tom Roths home.

Mr and Mrs. Fred Bachman and son Wayne were entertained as dinner guests at the Robert Roths home

Mrs Verner Nelson and daughters were Sunday afternoon visitors at the Mrs. August Trampel home

Mr and Mrs. Robert Marshall were visiting at the D A. Marshall home Thursday day afternoon

Mr and Mrs. Dwight Helps and Stanley and Eunice were Monday afternoon visitors at the Harlow Helps home.

John Waddingham and family were Sunday afternoon visitors at the Will Waddingham home.

Miss Anna Trampel was visiting at the Mrs. August Trampel home Tuesday afternoon.

A follow up meeting for the ladies of district No. 2 was held at the Oswald Evenson home Tuesday afternoon.

Mr. and Mrs. Norman Leisnier and daughters were Sunday visitors at the Otto Schmidt home

Mr. and Mrs. Robert Roths and son, Dean were shopping at Mason City Saturday

GARNER PLANS BIRTHDAY BALL—AND HOPES FOR NO POSTPONEMENTS IN 193-

GARNER—Donald Roe is chairman for the committee making arrangements for the president's birthday ball to be held in the Garner opera house Jan. 30. Tickets are now on sale at business places in all of the towns in the east half of the county. All those whose birthday comes on Jan 30. will be admmitted free by making request before that date to the chairman, Atty Clark E. Loverien or Dr Thomas McMahon. Last year's ball was postponed several times because of severe weather and road conditions and was finally held in March.

PRESIDENT ROOSEVELT'S
Birthday Ball
COLISEUM BRITT, IOWA
Monday, February 1
Admission 25c. You Are Invited

Klemme Red Cross Mails Check For $150.00 For Relief of Flood Victims

KLEMME GOES OVER THE TOP IN DRIVE FOR FLOOD RELIEF

The people of Klemme again showed their big heartedness in dollars adn cents when they responded to the Red Cross appeal for flood relief.

Mrs. George Lawhorn, local Red Cross chairman, this evening stated that she is mailing out a check for $150.00, and expected more to come in. She reports that the Klemme school alone contriuted $33.91 and the balance was made up from donations from citizens of Klemme.

Mrs. Lawhorn was assisted in the drive by Mrs. W. H. Galbreth and Mrs. A. H. Dulmes.

Anyone who wishes to help out in the cause may give their donation to Mrs. Lawhorn and she will see to it that it is sent in for flood relief.

REAL ESTATE IS RAISING IN IOWA

Omaha, Neb.—Marked by a sharp upturn at the close of the year, sales of Iowa farms set a new record at the Federal Land Bank of Omaha during 1936, Charles McCumsey, president, reported to the bank's board of directors recently.

He reported 330 farms sold by the land bank during the year just ended for considerations totaling over $1,918,000—a new record in the bank's 20-year history.

Fifty-one of the 1936 sales were recorded during December.

Throughout the bank's entire territory—Iowa, Nebraska, South Dakota and Wyoming—real estate sales for 1936 also hit a new all-time high, totaling 468 and amounting to over $2,692,000

Insalled Thursday

GARNER—The Rebekah and Odd Fellow lodges held joint installation Thursday night. Mr and Mrs John Maddick of Kanawha, district deputy grand master and district deputy president respectively, with members of the drill team from Kanawha, installed Miss Velva Carothers and John T Gatchell will head the lodges this year.

GARNER MAN AGAIN INSURANCE EXECUTIVE

FORT DODGE, IA.—C. H. Nelson of Garner, Ia,. was re-elected president of the Farmers Elevator Mutual Insurance association at the annual meeting here Saturday Other officers are F C Behm, Logan, Ia., vice president; W P Moeller, Rock Rapids, Ia.,, treasurer, and D E. Edison, Fort Dodge, secretary.

HANCOCK UNITS HOLD CRYSTAL LAKE SESSION

CRYSTAL LAKE—The Hancock county American Legion Auxiliary met in the local hurch basement with Mrs LaVerne Stewart, county chairman, presiding Units of the county represented were Britt, Corwith, Kanawha, and Crystal Lake it was voted to send Mrs. LaVerne Stewart and Mrs. Edna Enfield, county chairman and secretary, to the president's and secretarie's conference at Des Moines Feb. 22. A short play, "One Born Every Minute," was put on by Hattie Daniels and Mrs Clifford Riggle under the direction of Mrs. Sid Riggle The next meeting will be held at Corwith in February.

GASOLINE IS USEFUL IN KILLING MOTHS

If moths get into stuffed furniture, good soaking in gasoline will kill the moths and eggs as well Needless to say, the soaking should be done out of doors or at least somwhere away from all possibility of fire.

"Well now I know times are getting better," announces one of our friends, "as soon as my wife sees a luxury in a neighbor's home it becomes a necessity in ours.

observes that he always likes a good sport but he believes it pays to have just enough meaness about you to keep people treating you well.

The Marshall Field stores in Chicago are installing new elevators and escalators at a cost of nearly $3,000,000 The new elevators will travel about twice as fast as the former ones, and are equipped with every known safety device. The Field establishment is not the largest, but it is believed to be the finest of its kind in the world.

In contrast with the frightful loss of life and limb thru automobile acidents is a recent report to the effect that the Louisville & Nashville railroad has killed no passenger on its lines in the last 18 years. The effectiveness of safety precautions on modern railroads is one of the marvels of the age.

Police Efficiency

The efficiency of police in a large city was demonstrated recently when a Klemme lady lost her purse, containing both money and railway tickets. The lady had taken out small change for a telephone call and either laid her purse dwn or it was snatched from her. Anyway she notified police immediately, and in a short time her purse was returned to her, the coppers having caught the man who claimed he had found the purse But it's a good idea to hang onto your purse anytime in a large city, where crooks are always on the lookout for easy money Police are not always as efficient as they were in this particular case

HIGHWAY PATROLMEN MOURN MRS. MILLER' WEAR BLACK ON ARMS

DES MOINES—State highway patrolmen wore black arm bands Monday in honor of Mrs. Alex Miller, founder of the patrol, who died Sunday

The official mourning is to extend for a period of 30 days.

It was the second time highway patrolmen have worn mourning bands. The uniformed force honored in similar fashion Oran E. Pape, who was killed by a young gunman last spring.

ITEMS OF INTEREST FROM ELL TOWNSHIP

Mr and Mrs. Harm Menke and family visited at the Jake DeVriese home Sunday evening.

Miss Ida Ax assisted Mrs Fred Goll with house work the past week.

Mr and Mrs. Elmer Anderson and Children spent Sunday afternoon visiting at the W. J. Anderson home.

Mr and Mrs. Carl Swanson and Children enjoyed Sunday afternoon visiting at the Giddon Wittenberg home.

Mr. and Mrs. Robert Marshall and Clyde Marshall visited at the Harlow Helps home Sunday evening.

Mr and Mrs. August Josten and son, Leroy and Raymond Stiniker visited at the Will Jurgemeyer home last Moday eveig.

Mr and Mrs. Clarence Lemke, Mr and Mrs. Melvin Neuberger and daughter, Elaine and Wurt Loger visited at the Donald Neuberger home Thursday evening

Mr. and Mrs Jack Etchen and daughter, Betty Jean, enjoyed supper Sunday evening at the Oscar Swanson home Later in the evening Mr. and Mrs. Orville Bridges and daughter were also visitors.

Klemme School Is Generous

KALONA TOWN COUNCIL PROHIBITS FIREWORKS

KALONA, IA.—The Kalona town council recently passed an ordinance prohibiting the possession, storing or displaying of fireworks within the city limits.

FOR ALL
SIG
AND WINDOW
W. S.
GARNER,

Sale Of Baking N

Prices For
FRIDAY AND SATURDAY
January 29-30

YEAST FOAM National favorite .. ...
BAKING POWDER Calumet 16 oz. can .
COCOA Mayflower 2 lb. pkg. ....
BAKING SODA Arm and Hammer ..... .
CORN STARCH Jack Sprat 1 lb. pkg. ... ...
EXTRACT Jack Sprat pure 2 oz. ..... .
BAKING CHOCOLATE Jack Sprat ½ lb. cake
BAKING MOLASSES Mayflower 2½ lb. can
FIGS 8 oz. pkg. .....
POWDERED SUGAR Jack Sprat with coloring tablets 2 lb pkg. .....

Stott's Grocer
A Good Place To Trade

The Theatre Beautiful
AVERY

Wednesday and Thursday, Jan. 27-28 (Thurs. is the Ga
The most amazing adventure a man and woman ever
Warner Baxter and June Lang in
"WHITE HUNTER"
Story of two who try to hate each other—while l
fiercely in their hearts
"AM I HAVING FUN" With Funny Am

Friday and Saurday, Jan. 29-30.
Again Tarzan's love call rings through the jungle The
of all Tarzan pictures
"TARZAN ESCAPES"
With Johnny Weismuller (as Tarzan) and Maureen
What girl would fear to live in this lover's paradise
strong arms to protect her It's new—It's different
"KIKO AND THE HONEYBEARS" Comedy

Sunday, Monday and Tuesday, Jan. 31 and Feb. 1-2
America's little darling in more entertainment than
China Shirley Temple with Robert Young and Alice Fa
"THE STOWAWAY"
Shirley talks and sings in Chinese in this story of far off
Tale of a wise little girl who brought two lovers to their
Bring the family it's a picture they'll love
"KIDDIE REVUE" With Oswald The

COMING ATTRACTIONS
February 7-8-9, Eleanor Powell in "BORN TO D
Feb. 14-15-16, Joan Crawford and Clark Gable in "LO
THE RUN."

AVERY—The Peoples Choice

CHEVROLET
HEVROLET Cars and Trucks
YDAULIC Brakes
IGHTY-FIVE Horse Power Motor
ALVE-IN-HEAD For Greater Fuel Economy
IDE on "KNEE ACTION" For Comfort and Safety
IL ECONOMY Best of Any Car on the American Market
ET US Demonstrate
VERY DETAIL of
HE FINE FEATURES of This Great 1937 CHEVROLET.
Phone 77-R2
Klemme Auto C
Chevrolet Sales & Service F. J. Arnold, P

Our Prices This Week

SANTA CLARA PRUNES
25 lb. bag at $1.70

CORN MEAL, YELLOW
6 lb. package at 0.23

RED PITTED CHERRIES
Two No. 2 cans at 0.23

MONARCH JAM
Any flavor, 2 lb jar at 0.36

SWEET CORN
3 cans for 0.22

IMITATION FRUIT JELLY
5 lb pail at 0.39

BARTLETT PEARS, Hills Dale Brand
Two No. 2½ cans at 0.33

HOSTESS BATHROOM TISSUE
Six rolls for 0.42

DARK SYRUP
No. 10 can at 0.55

LIGHT SYRUP
No. 10 can at 0.60

TOMATO JUICE, Monarch Brand
3 pints for 0.25

MONARCH SOUP
(14 kinds) 2 cans for 0.23

HORSE RADISH MUSTARD
Quart jar at 0.14

BLACK PEPPER
1 lb. box at 0.18

Klemme Food Market

"MONARCH FINER FOODS" KLEMME, IOWA

PLACE YOUR ORDERS
AT ONCE FOR. . .

FIELD SEEDS

We urge you to place your orders at once if you want FIELD SEEDS for Spring We will not stock seeds this year and will handle only what we get orders for

Remember—Good seed is going to be scarce this year we are handling the old reliable NORTHRUP-KING SEEDS.

Call Or Phone Today

FEDERAL NORTH IOWA GRAIN COMPANY

H. F. JOST, Mgr. KLEMME, IOWA

SUBSCRIBE WITH YOUR NEWSPAPER FOR
YOUR Favorite Magazine
Here is your chance to obtain one of the nation's finest magazines in combination with our newspaper at a remarkable saving in actual cash.
REDBOOK MAGAZINE
McCALL'S
Pictorial Review
FARM JOURNAL
True Story
American
American Boy
PATHFINDER

THIS NEWSPAPER-1 Yr. AND THE MAGAZINE YOU SELECT BOTH FOR PRICE LISTED BELOW

All subscriptions are for one year unless otherwise shown.

☐ AMERICAN BOY	$1.50
☐ AMERICAN FRUIT GROWER	1.25
☐ AMERICAN MAGAZINE	2.80
☐ BETTER HOMES & GARDENS	1.50
☐ BREEDER'S GAZETTE	1.20
☐ CAPPER'S FARMER	1.20
☐ CHILD LIFE	2.80
☐ CHRISTIAN HERALD	2.30
☐ COLLIER'S WEEKLY	2.30
☐ COUNTRY HOME	1.15
☐ DELINEATOR	1.80
☐ ETUDE MUSIC MAGAZINE	2.50
☐ FARM JOURNAL	1.15
☐ FLOWER GROWER	2.30
☐ HOME ARTS NEEDLECRAFT	1.30
☐ HOUSE AND GARDEN	3.30
☐ HOUSEHOLD MAGAZINE	1.20
☐ LIBERTY MAGAZINE (52 ISSUES)	2.30
☐ LITERARY DIGEST	4.30
☐ McCALL'S MAGAZINE	1.50
☐ MODERN MECHANIX	1.80
☐ MOTION PICTURE MAGAZINE	1.50
☐ MOVIE CLASSIC	1.50
☐ OPEN ROAD (BOYS) 2 YRS	1.50
☐ OPPORTUNITY MAGAZINE	1.50
☐ PARENTS' MAGAZINE	2.30
☐ PATHFINDER (WEEKLY)	1.30
☐ PHOTOPLAY	2.80
☐ PHYSICAL CULTURE	2.80
☐ PICTORIAL REVIEW	1.50
☐ POPULAR MECHANICS	2.80
☐ POPULAR SCIENCE MONTHLY	1.80
☐ RADIO NEWS & SHORT WAVE	2.80
☐ REDBOOK MAGAZINE	2.80
☐ REVIEW OF REVIEWS	3.30
☐ ROMANTIC STORIES	1.50
☐ SCREEN BOOK	1.50
☐ SCREENLAND	1.80
☐ SCREEN PLAY	1.50
☐ SILVER SCREEN	1.50
☐ SPORTS AFIELD	1.50
☐ SUCCESSFUL FARMING	1.20
☐ TRUE CONFESSIONS	1.50
☐ TRUE STORY	1.80
☐ WOMAN'S WORLD	1.20

SAVE MONEY WITH THIS COUPON

DEAR MR. PUBLISHER: I enclose $..... for which send me your newspaper for a full year and the magazine which I have checked.

Name .....

Street or R.F.D. .....

Town and State .....

REAL ESTATE TRANSFERS ON RECORDS PAST WEEK

P. E. Walley & Lenna, his wife To Callie Lawrence Wty deed, 1-21-37, $635. Lot 4, Block 10, Stilson's 2nd Add. to Corwith.

Mason City Loan & investment Co. To W. R. Broadbent Q C Deed, 1-19-37, $1, tract 50 ft. by 100 ft. in SW corner of a tract in NE¼ SW¼ Sec 30-96-23

Oliver Moklestad and Petra, his wife To Helen M Moklestad, Harold A Moklestad, Raymond W. Moklestad & Loren O. Moklestad Wty Deed, 5-23-36, $1, NW¼ Sec. 9-97-23, reserving life estate for Oliver Moklestad.

Emma Jacobson & Chris, wf & hus & Amy B. Anderson, single & Chas. B Anderson, single To Albert Anderson Wty Deed, 1-4-37, $8960. NE¼ Sec. 23-96126.

May B Arnold, widow To W J Rankin and E. F Rankin Q C deed, 12-17-36, Tract of land in SE corner of NW¼ of SE¼ Sec 28-96-25 in Britt.

D F. Hoover & wf Lena and L H. Hoover & wf Anna to Harvey Wood, R D Robbins & E C Bunt enbach Q. C. Deed, 12-7-36, $1, tract in part of NE¼ SW¼ Sec 30-96-23 & and also lot 31 Block 47 Original Garner.

Harvey wood & wf, Blanche & R D Robbins & wf, L. Maude To E. C Buntenbach Q C. Deed, 12-28-36, $1, tract in part of NE¼ SW ¼ Sec. 30-96-23 & also Lot 31, Block 47, Iriginal Garner.

Lincoln Joint Stock Land Bank To Marvin H. Teget Wty Deed, 1-5-37, $12,000. SW¼ & NW¼ Sec 11-97125.

Priscilla Shafer, widow to Earvin Lucas Wty Deed, 4-28-36, $650 Lots 10 & 11, Block 8 Klemme.

W R Ramsay & wf Erma To Effie E. Lyman Q C Deed, 1-19-37 $1 E. 57 ft. of Lot 5 Block 18, Garner.

Mr. Earvin Lucas and Mrs. Hilda, hus and wf To Paul Grange Wty Deed 12-23-36, $650 Lots 10 ¼ 11, Block 8 Klemme

L. M Brower, Sheriff Joseph S Miles, Administrator Sheriff's deed 1-16-37, $3200 Lots 1 & 4 & NE¼ & NW¼ NE¼ Sec 30-94-24.

Where Old Friends Meet--

—For—

Short Orders, Lunches, Soft Drinks, Beer, Candy, Cigars, Cigarettes, Tobacco, Home made Ice Cream Cones, and Ice Cream.

"You're Always Welcome"

WILES CAFE

SCHOOL NEWS

Grades 7 and 8

The Literary Review Club met this week and elected new officers. Lorraine Buntenbach was elected president; Charles Bock, vice president, and Garland Brinkman, secretary After the election reports on the favorite character of the book read were given

Those who received 100% in spelling this week are Ellen Kilgore, Melvin Coobs, Arlene Buseman, Harold Swalve, Dorothy Baack and Jacqueline Kudje

Grades 5 and 6

Grade six began their study on feudalism At the end of this unit they plan on making a castle

For sixth grade arithmetic we have begun our work on percentage

In fifth grade geography this year we study the United States Miss Barz brought us a puzzle map that we enjoy putting together. This helps us to learn the location of the states.

There have been quite a few absences in our room this past week due to illness. We hope that soon all will be able to be with us again

Grades 3 and 4

The following people were neither absent nor tardy during the first sememster Esther Tiggeman, Robert Tiggeman

Those having an average of "B" or above in all of their subjects the first semester are. Ruth Bell Patricia Kudje, Marjorie Hartbeck, and Edward Barz.

The third graders are making a movie of the story of milk.

The fourth graders wrote original poems and stories during Language periods this week They are two story books. Our Ow Bedtime Story-Book will contain true stories about themselves. Our Desert Bedtime Story-Book Will contain their make-believe desert stories

The fourth graders are working on a project about Desert Life The class was divided into two committees One committee planned and made an Oasis Town, the other planned and made a Nomadic Camp The children were responsible for materials, dividing the work up evenly and the original plans of the villages. They are very proud of their work and their interest seems never-ending

A new plan for progress in arithmetic is being tried out. This plan is similar to our spelling method The work perods each day are to lead up to the final testing on Friday Each child will have his own progress chart and a class chart will be kept on the bulletin board.

Grades 1 and 2

The second graders are making a frieze of the story "The Cave Boy"

One day we made pictures of igloos The best ones were put up on the bulletin board

The first graders are having spelling now Most of the children got "A" on Friday

'TONIC' IS SOLD FOR SEED CORN

Iowa Farmers Are Warned Against 'Racket'

Iowa agricultural authorities warned Iowa farmers Saturday against being "victimized" by what they said was a new seed corn racket.

They said a product, which salesman claimed is "an extract from hybrid seed corn," is being sold to "unsuspecting farmers for as high as $12 50 a bottle"

Salesmen have declared, the authorities said, the "extract," used to treat ordinary seed corn, would make the "resulting crop resistant to grasshoppers and chinch bugs"

University of Illinois farm crops specialists and entomologists have reported to Iowa officials the "product originated in Iowa, at present is coming to light mostly in western Illinois.

In Des Moines the state agriculture department warned Iowa farmers "to watch out for the racket" They repeated part of the Ill warning which asked that "farmers offered any of the spurious product should notify their nearest authorities."

DEAD

ANIMALS Removed FREE
BRITT RENDERING SERVICE
Phone 88 Klemme
We Pay The Charges

SALES TAX ON IOWA LIQUOR $151,498.58

DES MOINES—Sales tax on liquor sold at state stores during 1936 reached a total of $151,498 58, it is announced by the Iowa liquor controll commission. This revenue to the state is in addition to the net profit of the liquor controll system that averaged $100,000 per month during the year

W. D. DALY
ATTORNEY-AT-LAW
First Door South of Postoffice
Phone 140—Garner

The chances are about 15 to 1 in favor of saving city property over rural property in case of fire because the thickly settled areas have better fire fighting facilities, statistics reveal.

WHERE
Photographs
ARE
SUPREME

Russell Studio

Next to J. C. Penney Co.
MASON CITY, IOWA

SHOP IN GARNER
FOR THE THINGS YOU CAN NOT GET AT HOME

Dependable Durability

PERMALUX

Permanent Spring Efficiency

Your satisfaction with upholstered furniture depends almost entirely upon the spring construction in the seat. Permalux is guaranteed to outlast the frame or cover. Its units are anchored securely, but flexibly, by steel. No cords to stretch, break or wear out Examine Permalux now!

HEADQUARTERS FOR HOME FURNISHINGS

Silver finish . . . every unit exposed; that's how we can show you why Permalux is better.

Shannon-Bohn, Inc.

Phone 57 or 163 For Evening Appointments

The Well Dressed Man...

. . . buys his ARROW SHIRTS and TIES here. We have the latest patterns in combinations that will please you. Come in and see our newest line of Shirts Ties by Arrow. You can get that STETSON or GORDON HAT here.

WILLE'S

CLOTHING AND SHOES GARNER, IOWA

Frank Senneff F.E. Blackstone
Senneff & Blackstone
LAWYERS
Garner Iowa

C. R. SWEIGARD
Notary Public
General Insurance
Phone 78 Garner

IMPROVE YOUR APPEARANCE!
Let us Re-style that out-of-date garment. Nothing too difficult.
WE SPECIALIZE IN
1. Alterations of all kinds.
2. Cleaning the finest apparel with utmost care.

MAGICLEAN
"SUPER-CLEANING THAT RESTORES BEAUTY TO CLOTHES"

GARNER DRESS CLUB

Shoes...Dry Goods

We carry a complete line of SHOES for Men, Women and Children at prices that will save you money. See us for Footwear.

Our DRY GOODS Department is complete in every line. Our stocks are kept New and Fresh and you can always find new patterns in our store.

Your Trade Is Appreciated

C. H. SCHISSEL, Dry Goods

Save Money!

. . . . by having your SUITS, COATS, HATS, TIES, and DRESSES cleaned and pressed regularly Keep them all looking NEW by sending them to us—

ModernCleaners

Chris J. Johansen, Prop.

WE FEATURE—

Winter Accessories

. . . . for your CAR. Radiator Fronts, Frost Shields, Defroster Fans, Hot Water and Hot Air Heaters, Batteries, Accessories and Repair Parts.

Coast-To-Coast

Kerr & Steinberg, Owners

YES! WE MUST SELL OUR

Used CARS and TRUCKS

No matter what you have in mind, we are sure you can find the CAR or TRUCK you want in our USED CAR DEPARTMENT. Many bargains in late models! You take no chances when you deal with us. Come in and look them over.

GARNER MOTOR SALES

OLDSMOBILE CHEVROLET

Washington Digest

National Topics Interpreted
By WILLIAM BRUCKART
NATIONAL PRESS BLDG. WASHINGTON, D. C.

Washington.—If the first legislative act of the new congress is to measure its efficiency and its value as the policy making branch of our government, there is no other conclusion than that our legislative body has sunk to a new low in its history. Of course, congress should not be judged by the mess it made in rushing through a resolution barring further shipment of airplanes and engines to Spain but on every side I hear criticism of the lack of common sense used in that instance.

Plane Embargo

To recall some of the details, when congress convened there was a wild and surging wave demanding that the United States remain neutral and avoid entanglement in the Spanish crisis. Everywhere and on a million tongues was heard the cry that the United States should take no chances; it should take all of the stitches m time that are necessary to make certain that we will not get involved in a circumstance on European soil that threatens to become another 1914.

It has been and is quite evident that the people of the United States are committed to a policy of peace, a policy of neutrality. European developments have proceeded so slowly that even the merest tyro has foreseen the ultimate clash between communism and fascism about which I wrote in these columns some weeks ago. In other words, the European situation has developed after a manner that would enable preventative plans to be laid on this side of the Atlantic ocean.

But congress, in attempting to insure our neutrality, did probably the most unneutral thing it could have done. In so doing, I believe the consensus is that both house and senate demonstrated again the inability characterizing congresses of the last few years to appraise a complete picture. It yielded to what it believed to be the public demand giving thought to the future.

Let us analyze briefly what happened. The congress convened, as I have said, with an almost unanimous demand from the country for a definite and workable neutrality policy, It convened with two or three individual business units seeking to deliver shipments of airplanes and engines to the so-called loyalist troops in Spain. The exporters of these war material sensed quick action by congress that would destroy their contracts. Naturally, they put on all speed to get the planes and engines out of this country ahead of an embargo. Congress, like so many boys in a college football match, fell into the spirit of competition, a race.

* * *

Well, the answer is that Robert Cuse succeeded in getting his planes and engines on board ship and away from New York and beat in the race by twelve hours, a fact which congressional leaders knew when they enacted the resolution of embargo.

Beats 'Em to It

So, it appears to be almost inexcusable that men of brains should have rushed a piece of legislation on through its channels containing an entire absence of neutrality in its very language.

The resolution that was to prevent Mr. Cuse and several others from shipping airplanes and engines to Spain not only laid down the embargo which was its purpose but it laid down that embargo specifically against Spain.

Now, to those not versed in international law, it may not be immediately evident how dangerous such a precedent is. International law requires (and it is accepted everywhere among all nations) that there shall be no discrimination among nations unless those nations are declared to be belligerents Spain has not been so declared. The war in Spain is a civil war insofar as it relates to any other nation officially. Of course, it is a well known fact that troops from communist Russia and nearly-communist France are helping the so-called loyalist government in Spain. It is equally well known that fascist troops from Nazi Germany and fascist Italy are supporting the rebel liberal General Franco in Spain. These facts would seem to make the war in Spain something more than a civil war, which, indeed, it is, but as far as the United States is officially concerned, the war in Spain remains civil strife. And yet our congress in the worst display of low grade intelligence witnessed in a long time, specifically places Spain in the category of a nation at war with another nation and says in a statute that certain commodities may not be shipped to that nation.

To state this problem another way, it would have been exceedingly simple to have made the legislation apply to all nations and thereby to avoid embarrassment. There was time after the race with Mr. Cuse was lost to have made the correction of a mistake which should never have been made in the first place. But congressional leaders were swept overboard by the big wave and as far as I am concerned have demonstrated again their lack of ability to keep their feet on the ground.

I do not know what it presages in the way of future legislation. It may be that after the excitement has died down, congress will again debate legislation and work out proper laws but the start certainly has been inauspicious.

* * *

Attention ought to be called just here to the differences that have arisen and promise to cause difficulties between the executive branch of the government and some of the legislators Mr. Roosevelt, as President, seems to feel that he should have plenty of power to deal with problems like the Spanish situation and export of arms without consulting congress. A good many New Deal Leaders in congress feel the same way. But there are many who disagree with that idea. There is pronounced sentiment at the Capitol in favor of legislation that would definitely prohibit the exporting of arms and munitions of war but including definitions and guide lines for those in the executive branch of the government to enforce.

Some Differences

It is too early yet to tell what form the permanent legislation will take because of the circumstances just outlined. With the top heavy New Deal majority in congress, it would seem the better guess to predict that Mr. Roosevelt will have his way but on the other hand, until such an issue becomes clear cut one cannot tell very far in advance how the two schools of thought will solve their problem and whether the United States will be committed further to the one man control that would necessarily result from granting additional descretionary power to the President in a matter of this kind.

There seems to be no doubt anywhere that sooner or later one of the nations whose troops is participating in the Spanish civil strife will commit an overact, an act of war. Some hot-headed individual in command of a ship or an airplane or troops guarding a border will take a pot shot that will wipe out a life or two and wipe out peace at the same time just as occurred when the comparatively insignificant Austrian Archduke was shot in 1914. There can be no question that the United States must follow an international policy under these circumstances that is most cautious.

* * *

Dr. Rexford Guy Tugwell, the famous dreaming brain truster No. 1 of the Roosevelt administration, has returned to private life — to an executive position with a molasses firm. Before he left his post as Undersecretary of Agriculture, however, the famous professor signed an order that is designed to curb lobbying by former employees of the Department in whose administration he had a hand.

Tugwell's Last Act

The aim of this order was an obviously worthy one because it was designed to prevent former officials or employees of the Department of Agriculture from using new connections with commercial groups from obtaining information or using influence not of the best sort from a public standpoint With that order, there can be no quarrel.

I find among astute observers in Washington, however, no serious supposition that the order would operate to deprive Dr. Tugwell himself or any other former official of high standing from access to members of the Department's staff. It just does not work out that way. It never has and it never will, despite the wholesome character of the good professor's plans.

The truth is that while such an order may make lesser officials more cautious and thus put a few obstacles in the way of petty lobbying, it is thoroughly ineffectual in preventing the use of influence or the obtaining of information from that Department or any other in the government.

The difficulty with this situation is that government offices are being used as a stepping stone to more lucrative jobs. The government does not offer ambitious and able men a security of tenure. Men who demonstrate ability in governmental positions sooner or later are offered jobs with great big salary checks attached and they would be less than human if they did not consider such proposition when they know that in the course of human events a great turnover will take place in their own department and they are swept aside by reversal of public political action.

© Western Newspaper Union.

POULTRY

FINDS $1.04 COST TO RAISE PULLET

Blames High Mortality for Loss to Poultrymen.

Supplied by the New York State College of Agriculture.—WNU Service.

Raising a pullet to the laying age of 20 weeks now costs $1.04, according to accounts kept by 38 poultrymen in co-operation with the department of farm management at Cornell university. This pays the way from a day-old chick to the laying age.

In reaching the laying age, the chick needs 12 pounds of grain and 19 pounds of mash. About 46 per cent of the total cost is for feed, 14 per cent for labor, 25 per cent is the original cost of the chick; and the remainder for use of buildings, equipment, fuel, interest, and other costs.

Poultrymen had a better year in 1935 than in 1934, the economists say. The improvement was due mainly to better prices for eggs. Returns for each hour of labor averaged 48 cents and represent the best showing since 1930.

It cost 27 cents to produce a dozen eggs in 1935, or two cents a dozen less than in 1934. This reduction in cost, together with a four-cent improvement in price, made possible an average profit of three cents a dozen.

Production on these cost-account farms averaged 146 eggs to the hen, or about 44 more eggs than the average for the state. One-fourth of the birds died or were lost or stolen during the year. High mortality, say the economists, is one of the most important causes of failure in the poultry business.

Sex of Baby Chicks Is Told by Their Markings

A practical method of determining sex of baby chicks, although limited to Rhode Island Reds, has been developed by poultry specialists of the United States Department of Agriculture.

In a study of more than 1,100 Single-Comb Rhode Island Red Chicks, T. C. Byerly and J. P. Quinn of the Bureau of Animal Industry were able to tell the sex of 81 per cent correctly. Female chicks were marked with spots and stripes of black down on the head or back. Males lacked such markings.

A total of 524 chicks had black markings. Of this number 444, or 84.9 per cent, were females. Of the unmarked group 450, or 77.8 per cent, were males. Thus the poultrymen were able to distinguish the sex of 894 chicks, or 81.2 per cent, correctly. A similar sexing study of 663 chicks in a commercial flock of Single-Comb Rhode Island Reds showed the same general results.

Sexing of chicks is comparatively recent in origin. Commercial poultrymen, especially in the far West, have shown much interest in its development. The method used by many hatcheries was introduced by the Japanese, and has grown rapidly.

To Avoid "Grass Eggs"

Hens that eat too heavily of green feed often produce eggs having dark yellow yolks, often resembling red more than yellow. These are called grass eggs, says Pathfinder Magazine. Laying poultry showing such tendency should be confined until noon each day and supplied with a good mash placed in open hoppers. Poultry experts say hens having all the mash they want seldom eat enough green food in the afternoon to give their eggs this reddish color.

In the Poultry Yard

The ordinary duck is not expected to lay more than six months.

* * *

Pullets that are decidedly undersized for their age may well be culled, as they seldom become good layers; the same may be true of pullets that are very large and coarse.

* * *

In general, the gander is larger, bolder and more masculine in carriage than the goose.

* * *

Many poultrymen dip eggs in a thin, white mineral oil which seals the pores of the shell and helps retain the fresh quality of th egg.

* * *

The flock is entitled to clean, sunny, well ventilated quarters this winter, without drafts, kept free from lice and mites. Then, given a good ration, we have a right to expect eggs enough for profits.

* * *

Do not feed your hens on any one given feed. Variety is always advisable.

* * *

A poultry calendar, with hints for every month of the year, has been prepared by the New York State college of agriculture.

* * *

Old eggs are known by their shadows. Poultry experts at Ohio State university say the eggs whose yolks throw a distinct shadow when the eggs are candled are no longer fresh.

TEKES VALLEY

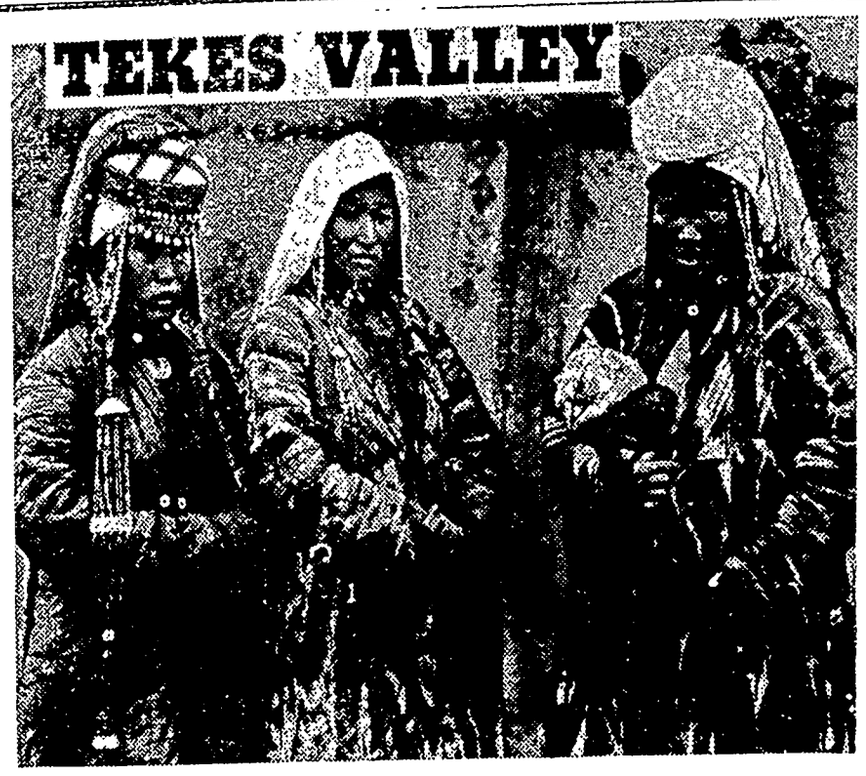

Young Ladies of Central Asia.

Prepared by the National Geographic Society, Washington, D. C.—WNU Service.

BEYOND Bukhara and Samarkand, Central Asia, lies Tashkent; and from Tashkent eastward stretches an ancient silk caravan road to Cathay. It winds across steppes, mountains, and the Chino-Russian boundary until it runs past the glamorous Central Asian metropolis of Kuldja (or Ningyuan) in Sinkiang, whose bazaar is a riot of color and whose community is an amazing mixture of tongues.

Here, in the winter, old-style Russians in gay troikas race to and from all-night parties; solemn processions of Mongol lamas parade through the streets on horseback; and long-robed Chinese and Turkish merchants shout and gesticulate in the crowded market places.

In summer lumbering oxcarts replace racing troikas and, from the streets which have become dust ponds, clouds of fine sand swirl aloft to hover over the city like a pall. Then life in Kuldja becomes unbearable and the populace, by horse, wagon, and on foot, packs off for the mountains.

And so it was that, after spending seven winter and spring months in the snows and dust of Kuldja, a traveler found himself in mid-June two days by horse south of the city, half lost in the mountains and searching for the famous Tekes valley.

His trail was winding up the bottom of a deep ravine. The steep slopes were bare of trees, but covered with an unbelievably rank growth of grass and weeds. This vegetation formed walls of the narrow trail, cutting off his view of everything save a thin band of sky above and a short patch of trail before and behind.

Suddenly a horseman emerged from the overgrowth onto the trail in front. He was a Kalmuck, a nomad from one of the Central Asian tribes of Mongols; his dark skin, high cheekbones, and brimless, domed felt hat made that certain. Apparently he had been watching the traveler from some vantage point and was accosting him for a purpose.

Kalmuck Points the Trail.

They rode together up the trail for a short distance without speaking. Among nomads silence is a prelude to greeting. It is a fine point in their social etiquette.

"Where are you going?" As he turned back in his saddle to speak, his expression was decidedly unfriendly.

"To the Tekes valley," was the reply.

"What is your business in the Tekes?"

"I visit Sayjan Beg, the chieftain of the Kirghiz."

The man drew rein and swung his horse around, his face a complete transformation. Where before had been sullen distrust, there was now smiling friendliness.

"This trail does not lead to the Tekes," he explained. "If you follow it you will be lost in the mountains and have to spend the night in the open." Then he gave elaborate directions for retracing steps and picking up the right trail.

"And carry greetings from the Kalmucks to the chief of the highland Kirghiz," he called as they parted.

Following his directions, at the first fork beyond an old sheep corral, the stranger dismounted to examine the muddy trail It was even as he had described; there were many tiny tracks made by a flock of goats which had recently passed up the slope to the right. From there the trail led over a series of hogbacks until suddenly it came out on the crest of the last ridge

Below lay the goal the traveler had been aiming at for three years—the Tekes, the valley of valleys, the nomad paradise of Central Asia.

Above the opposite valley wall, the foothills of the Celestial mountains leveled off to a great plain which stretched away to meet the snow line. On that undulating plateau were those far-famed highlands which the traveler had come to see.

Paradise for the Nomads.

Even in distant Istanbul one hears tales of how the nomads migrate to these Tekes highlands, bringing with them their flocks and herds to spend the summer months in a veritable earthly paradise for Mohammedans, drinking the famous mare's milk, feasting on mutton, sporting, loving, and marrying.

Far across the valley in one of the recesses could be seen a scattering of brown huts amid a black splotch of trees. It fitted the description given by Kuldja friends; it must be the winter quarters of the nomads, the home of Sayjan Beg, chieftain of the Kirghiz. The horseman seized the bridle rein and picked his way down the perilous zigzag trail.

"So you are a real American!" exclaimed Sayjan Beg, the Kirghiz chieftain.

He was seated cross-legged on a sedir (deep Turkish couch) reading the introduction the visitor had handed him.

The visitor had to explain to him his coming to the Tekes. His Tatar cousins had been fellow students at Robert college, in Istanbul. While at the school they had captured his fancy with tales of their home city, Kuldja, and the Tekes valley. When the boys returned home, they had given him a warm invitation to visit them.

Sayjan Beg was strangely cast for a nomad chieftain, small, thin-boned, and delicate; yet, as one came to know him, his littleness was forgotten and one was conscious only of his wiry strength and vitality. He had unbounded nervous energy and a regal manner, coupled with a quick, decisive way of uttering commands. One suspected Russian blood somewhere in his strain, for his skin was much lighter than that of the Kirghiz about him.

Chief's Head Always Covered.

Perched on his head was the embroidered velvet Moslem cap, for he considers it a breach of etiquette to be seen with uncovered head, either indoors or out. Buttoned tight about his neck was a clean, white Russian shirt, while the rest of his costume was made up of a corduroy coat, Russian riding breeches, and knee boots of excellent black leather obviously imported from Soviet Russia.

Tribal headquarters were soon crowded with Kirghiz. News passed swiftly around the village that a stranger who had lived in Istanbul was visiting the chief; so the more important tribesmen had come to pay their respects to both the chieftain and his guest. Sayjan Beg and the visitor were sitting on sedirs opposite each other, while the onlookers sat Turkish fashion on the floor or stood about, leaning against the walls.

On this first evening and subsequently, sitting cross-legged around camp fires, the guest found the nomads had rather old-fashioned ideas about geography. To them the world is flat and no amount of explaining can alter their conceptions. The earth is surrounded by "the great sea," while the sun circles about the earth.

They have heard of Russia, China, Iran (Persia), Turkey, Kashmir, Hindustan, Tibet, Afghanistan, and the mysterious far-away England. But America means nothing to most of them; in fact, the guest was invariably taken for a Russian unless he explicitly told them that he was a Ferengi—an Asian word of ancient origin derived from the word "Frank" and used to denote all western Europeans.

Dwellers in the Valley.

During a lull in his cross-examination by the circle of nomads, he questioned the chief about the different peoples living in the valley.

"There are two main races here in the Tekes, nomadic Turks and Mongols," he said. "We Turks are represented by the Kirghiz and Kazaks, two great tribes whose customs, language, and religion (Mohammedan Sunni) are almost identical, in fact, in the time of Genghis Khan we undoubtedly were one tribe.

"However, we now have distinctions: our dialects are slightly different; the Kirghiz women wear a unique headdress, and through the years we Kirghiz have been more successful in amassing wealth. We come from Issyk-kul (Warm Lake), across the border in Russian Kirghizistan, while the Kazaks have migrated from the dry steppes of Kazakistan, in southern Siberia.

"The Kalmucks, or Mongols, in the other end of the valley have lived for centuries, with only a few interruptions," he continued, "a law unto themselves, with their Tibetan religion, Mongolian language, and unspeakable customs. They have always dispensed their own civil and, to a large extent, criminal justice."

My Favorite Recipe

By Mrs. Calvin Coolidge

Pineapple Salad

Place on a lettuce leaf a slice o Hawaiian pineapple; cover wi salad dressing; over this pres through a potato sieve crea cheese; place a preserved cher on top.

Dressing for salad—Six tabl spoonfuls of pineapple juice, level tablespoonfuls of sugar, be ter size of walnut. Heat in doub boiler, add 2 beaten eggs an cook until it coats the spoo When cold add the whippe cream.

Copyright.—WNU Service.

Remember the Birds

Do you remember the birds cold weather, with food on a fee ing tray, or at least scattered the ground, and perhaps a lum of suet nailed or wired to a pos Many do; there is no form of wi ter charity more appealing self-rewarding. But remember give them water, too. Bird ne water constantly, and when the usual sources freeze up they oft suffer cruelly from thirst. Be su you warm the water—mak it hot as your own coffee or te Then it will stay unfrozen quite a while and give more your feathered guests a chance drink.—Science Service

To Alkalize Acid Indigestion Away Fast

People Everywhere Are Adopting This Remarkable "Phillips" Way

The way to gain almost incredible quick relief, from stomach condition arising from overacidity, is to alkalize the stomach quickly with Phillips' Milk of Magnesia.

You take either two teaspoons of the liquid Phillips' after meals; or two Phillips' Milk of Magnesia Tablets. Almost instantly "acid indigestion" goes, gas from hyperacidity "acid-headaches"—from overindulgence in food or smoking—and nausea are relieved. You feel like over; forget you have a stomach.

Try this Phillips' way if you have any acid stomach upsets. Get either the liquid "Phillips" or the remarkable, new Phillips' Milk of Magnesia Tablets. Only 25¢ for a big box of tablets at drug stores.

ALSO IN TABLET FORM:

Each tiny tablet is the equivalent of a teaspoonful of genuine Phillips' Milk of Magnesia.

PHILLIPS' MILK OF MAGNESIA

In Moderation

Common sense also lies in expecting too much.

AT LAST
A COUGH RELIEF—THAT ALSO SPEEDS RECOVERY

Remember the name! It's FOLEY'S HONEY & TAR! Double-acting. One set of ingredients quickly soothes, relieves tickling, hacking, coughing . . . coats irritated throat linings to protect you from coughing. Another set reaches deep to bronchial tubes, loosens phlegm, helps bring up a cough due to a cold *and speeds recovery*, giving quick relief and *speeded-up recovery*, ask your druggist for double-acting FOLEY'S HONEY & TAR. Ideal for children, too. Get a bottle today.

WNU—N

Rid Yourself of Kidney Poisons

DO you suffer burning, scanty or too frequent urination; backache, headache, dizziness, loss of energy, leg pains, swellings and puffiness under the eyes? Are you tired, nervous—feel all unstrung and "blue"? Don't know what is wrong?

Then give some thought to your kidneys. Be sure they function properly for functional kidney disorder may permits excess waste to stay in the blood and to poison and upset the whole system.

Use Doan's Pills. Doan's are for kidneys only. They are recommended the world over. You can get the genuine, time-tested Doan's at any drug stores.

DOAN'S PILLS

Household Questions

A felt blackboard eraser is best in cleaning the top of the kitchen stove. If grease gets on the stove it should be rubbed over the top of the stove while it is still hot. The eraser is much more satisfactory than a cloth and it keeps the hands from getting soiled.

* * *

After putting water and soap into washing machine let it run for a minute or two to dissolve soap before putting in clothes, if you wish the best results.

* * *

Chilled, diced oranges mixed with pineapple and sprinkled with coconut make a delicious dessert.

* * *

Wash chiffons in a soap solution. No rubbing will be required, just rinsing up and down. Don't have the water too hot.

* * *

Never put soda and water into an enameled saucepan that has been burned. Although it will remove the burned particles of food it will make the pan more likely to burn again the next time it is used. Use salt instead of soda. Fill the pan with cold water, leave until the next day and then slowly bring to a boil.

* * *

The best way to ventilate a room is to open a window at the top and bottom or one window at the top and another at the other side of the room at the bottom.

* * *

Chairs and sofas upholstered in leather will last and retain their appearance much longer if you apply regularly a mixture of one part vinegar and two parts boiled linseed oil, well shaken together. It not only cleans the leather, but softens it and at the same time prevents its cracking. Apply a little on a soft rag and polish with a silk duster or piece of chamois.

© Associated Newspapers.—WNU Service.

Dr. Pierce's Pleasant Pellets are an effective laxative. Sugar coated. Children like them. Buy now!—Adv.

Deals and Ideals

In politics, it takes a smart boss not to let the deals crush the ideals.

FEEL A COLD COMING?

Do these 3 things

1. Keep your head clear
2. Protect your throat
3. Build up your alkaline reserve

LUDEN'S MENTHOL COUGH DROPS HELP YOU DO ALL 3

Giving Pleasure

There is a difference between trying to please and giving pleasure. Give pleasure Lose no chance of giving pleasure, for that is the ceaseless and anonymous triumph of a truly loving spirit.—Henry Drummond.

Old Folks TELL EACH OTHER THE SECRET OF THE ALL VEGETABLE CORRECTIVE

FOR many years older folks have been telling each other about the wonderful all-vegetable corrective called Nature's Remedy (NR Tablets). From one person to another has passed the news of this purely vegetable laxative. It means so much to people past middle life to have a laxative that thoroughly clears their bowels of accumulated waste. It means fewer aches and pains—more happy days. And Nature's Remedy is so kind to the system. Not habit forming. Get a box at any druggists—25 tablets for 25c.

NR TO-NIGHT TOMORROW ALRIGHT

CLASSIFIED DEPARTMENT

REMEDIES

Piles Disappear in a Few Days. Home treatment now possible with new organic discovery. Write for special offer. WAG-NER CO., Dept. 0, Box 1801, Chicago, Ill.

THE CHEERFUL CHERUB

Nazi Gunners Practice for Naval "Engagements"

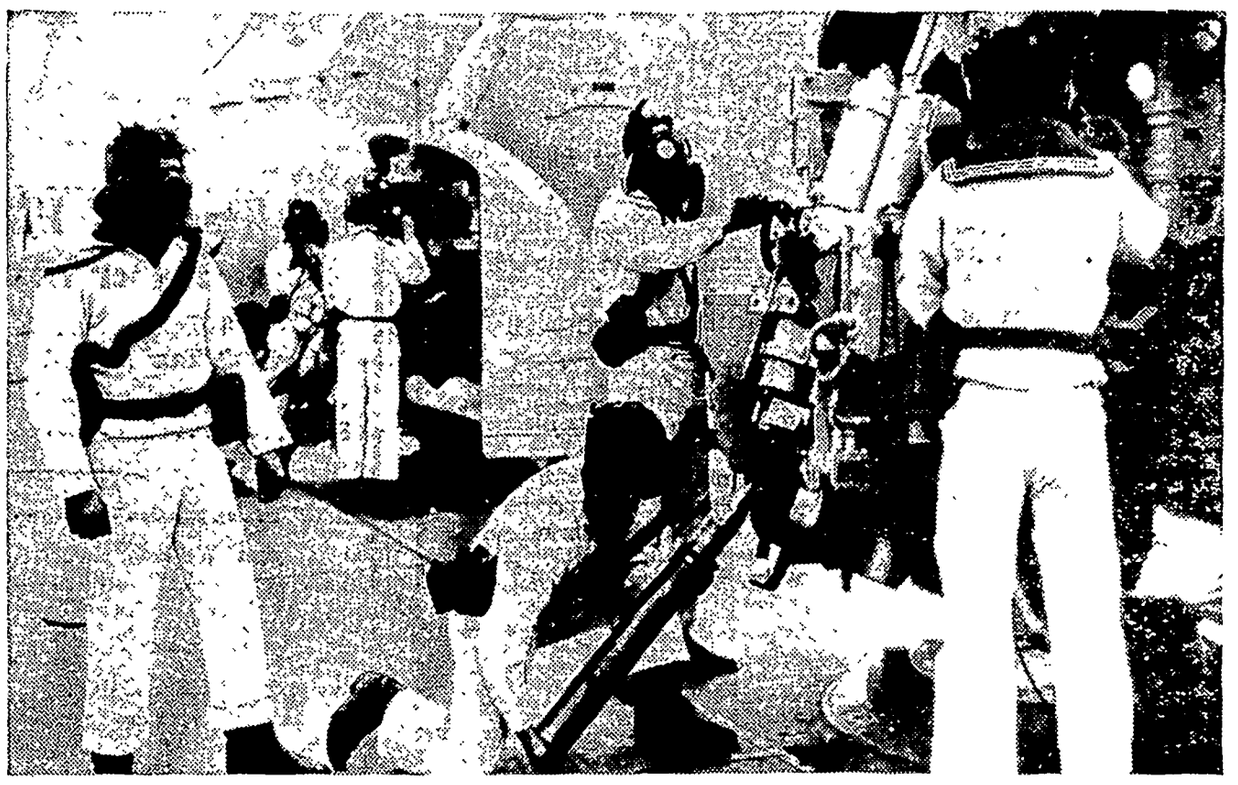

Gunners aboard the "pocket battleship" Koenigsberg are shown manning the guns during a gas mask drill. With international incidents occurring over shipping in Spanish waters, the German navy is preparing itself for possible eventualities.

AUTO STRIKE MEDIATOR

John Dewey, representative of Secretary of Labor Frances Perkins in the Detroit automobile strike area. He worked to bring together William S. Knudsen, General Motors executive and Homer Martin, international president of the United Automobile Workers union.

Celebrate Steel Plow's Centennial

Julio Kelenzi, famous New York sculptor, is shown putting the finishing touches to the medallion commemorating the one hundredth anniversary of John Deere's steel plow, while Cynthia Hope looks on. The medallion will be used in the national celebration this year honoring Deere, whose achievement symbolized the rapid conquest of the prairie states and the advancement of agriculture in general.

Deaf Mute Girl Hears by "Vibrations"

So that a little child may enjoy the beauties of life—. Four-year-old Joan Higgins, blind, deaf, and mute since birth, puts her fingers on a phonograph detector, while her instructress, Tertia Hart, speaks through a microphone. The child feels the vibrations through her fingertips.

Joyce Wethered, Weds in England

Miss Joyce Wethered, the noted English golfer, who was married in St. George's, in London recently, to

Sir John Heathcoat-Amory, whom she met on the links at Hoylake last year. Many golfing friends attended the ceremony.

Mail Planes Used to Reseed Burned Forest Land

One of the former mail planes used by the government which is now being used to scatter seed over burned-over forest land. The compartments once used for mail have been rebuilt as seed bins with trap doors in the bottoms which can be released by the pilot. The planes carry about 800 pounds of seed.

Refurbishing the Home—

Make an Inventory of Things to Be Replaced During the New Year

THE desire to start fresh at the beginning of a new year appeals to homemakers in connection with their home furnishings. There are two ways of bringing the desire into effect. One is by getting new things to replace worn out ones or to fill a hitherto long-felt need The other is to refurbish the things already possessed. The combination of these two methods is the most practical way to instill that wanted appearance of freshness into rooms.

Making the Inventory

In order to do this successfully it is important to appreciate just what we have and what we have not. We can take an inventory of what requires doing over or replacing and we can also jot down the new things we would like to get. By doing this we realize the degrees of importance attaching to each part of the job. This suggests a tabulating of the memoranda collected so that we attend to the matters of most importance first, and gradually work through them to those of lesser significance. Also it makes us realize that many of the things we desire can be taken care of at little or no cost.

Refurbishing.

For example, a sofa cushion may need recovering. We know it, and have known it for some time, but have done nothing about it. When we determine to tackle the task, we may find we have something in the house that will be excellent to use, or, if not, we will be on the lookout when we go shopping to discover some material that is suitable and at a price we can afford.

New Things.

When it comes to getting new things, new lamp shades, new furniture, and any of the many articles we most need, the clearance sales offer opportunities to get splendid values at reduced prices. We should take advantage of such sales, thereby making our homes more attractive for months, and perhaps years to come

© Bell Syndicate —WNU Service.

Large Tips

The world's largest tips or gratuities are those given to croupiers in gambling casinos by players who have won large sums of money. For example, in 1929 at the Le Touquet casino in France, these tips, presented to a comparatively small number of table managers, amounted to $65,000 a week.—Collier's Weekly.

A FARMER BOY

ONE of the best known medical men in the U. S. was the late Dr. R. V Pierce of Buffalo, N. Y., who was born on a farm in Pa Dr Pierce's Favorite Prescription has for nearly 70 years been helping women who have headache and backache associated with functional disturbances, and older women who experience heat flashes. By increasing the appetite this tonic helps to upbuild the body Buy of your druggist. New size, tabs., 50c, liquid $1.

READ THE ADS

Sore Throat Pains DUE TO COLDS Eased Instantly

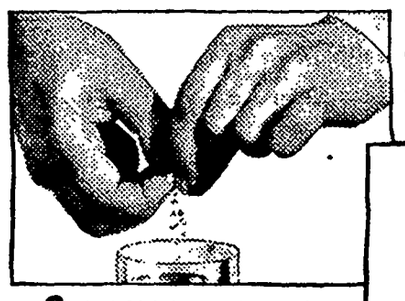

1. Crush and stir 3 Bayer Aspirin tablets in ½ glass of water.

2. GARGLE thoroughly — throw your head way back, allowing a little to trickle down your throat.

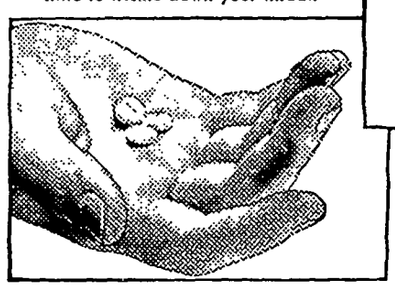

3. Repeat gargle and do not rinse mouth, allow gargle to remain on membranes of the throat for prolonged effect.

Just Gargle This Way with Bayer Aspirin

Here is the most amazing way to ease the pains of rawness of sore throat resulting from a cold we know you have ever tried.

Crush and dissolve three genuine BAYER ASPIRIN tablets in one-third glass of water. Then gargle with this mixture twice, holding your head well back.

This medicinal gargle will act almost like a local anesthetic on the sore, irritated membrane of your throat. Pain eases almost instantly; rawness is relieved.

Countless thousands now use this way to ease sore throat. Your doctor, we are sure, will approve it. And you will say it is marvelous.

Get the real BAYER ASPIRIN at your druggist's by asking for it by its full name — not by the name "aspirin" alone.

15c FOR A DOZEN

2 FULL DOZEN FOR 25c

Virtually 1c a tablet

DIFFICULT DECISIONS — By GLUYAS WILLIAMS

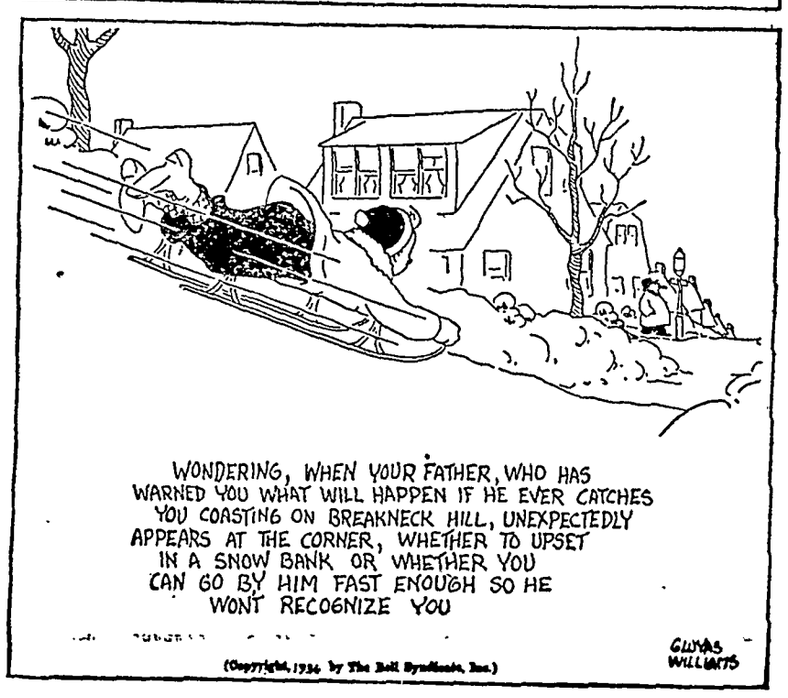
WONDERING, WHEN YOUR FATHER, WHO HAS WARNED YOU WHAT WILL HAPPEN IF HE EVER CATCHES YOU COASTING ON BREAKNECK HILL, UNEXPECTEDLY APPEARS AT THE CORNER, WHETHER TO UPSET IN A SNOW BANK OR WHETHER YOU CAN GO BY HIM FAST ENOUGH SO HE WONT RECOGNIZE YOU
(Copyright, 1934, by The Bell Syndicate, Inc.)
GLUYAS WILLIAMS

How these Scotch stories do persist We heard about a citizen of the he land calling at a store recently and buying a small traveling case

"Shall I wrap it up?" asked the clerk.

"Nae, just put the paper and string inside," was the immediate answer.

IN ANY SEASON THE

FARM TELEPHONE

SAVES TIME AND MANY USELESS TRIPS . . .

It brings you the latest quotations on your products, enabling you to sell at the right time It gives valuable assistance in business contacts and keeps you constantly in touch with your relatives and with your friends

But the value of the telephone can not be reckoned alone in day-by-day contacts, business or social. The time comes when you are in need of a doctor or veterinarian in business or accident, fire or theft, you must get someone somewhere in a hurry. Then you will find the telephone renders a Priceless service

Have A Telephone Installed Today!

Iowa Union Telephone Co.

No other radio manufacturer gives you so *many* improvements, new features, new conveniences, as does Zenith. Don't buy any radio until you have seen, heard and appraised them for yourself. A Zenith costs no more—yet gives infinitely more for your money. Write or telephone for a representative, or best of all, *come in today!*

LEWIS RADIO SHOP

Maytag Washing Machines — Radio and Electric Service

Grocery Specials

FOR FRIDAY and SATURDAY

ABOUT FLOUR!

Before you buy FLOUR see us. Flour prices have gone up but we are still selling flour at the same old price!

NEW COLLAR SETS For Ladies' and Misses' Dresses, per set..... **20c**

CATSUP Large Bottle at.. **10c** | MACARONI Two 1-lb. pkgs..... **19c**

Rice . . 5 lbs. . . . 25c

SUGAR 10 lbs. for.. .. **49c** | CRACKERS 2 lb. box at..... **14c**

Grape Fruit, doz. . . 25c

We Reserve the Right to Limit

Thada's

A GOOD STORE IN A GOOD TOWN — KLEMME, IOWA

Local Happenings

Klemme and Vicinity

Mr and Mrs. John Pink and son, Robert, of Titonka, spent Sunday visiting at the Earl Stott home.

Mr. and Mrs. Lyle Liebendorfer, of Mason City spent Sunday visiting at the R. A. Jorgenson home.

Mrs. Albert Tanner and infant son returned home from the Iowa City hospital Tuesday of last week.

Herman Schmidt is the owner of a new four-door V-8 which he purchased recently.

Mrs. A. L. Kingery was on the sick list most of the past week and was forced to remain in bed.

W L. Sherwood left Sunday afternoon for Chicago with a load of cattle which he was shipping to market.

Dr. and Mrs .A. H. Dulmes were dinner guests Monday evening at the homem of Mr. and Mrs. "Stub" Lewis.

Supt. and Mrs. Henry Galbreth and Miss Agnes Galbreth spent Sunday visiting at the Rev. Wm. Galbreth home in Mason City.

Keith, son of Mr. and Mrs. Earl Stott, was confined to his bed a few days the past week because of illness.

Dr. and Mrs. E. G. Schaeffer drove to Forest City Sunday afternoon for a visit with the Doctor's mother.

How's your subscription? The expiration date is printed following your name at the top of the front page.

Miss Margaret Gates, formerly of Klemme, is recovering from a major operation at Mercy Hospital, Mason City.

Mr. and Mrs. T F. Mitchel, Otho and Verl Keraus, of Swea City, spent Sunday in Klemme visiting at the W. C. Keraus home.

Mr. and Mrs. Carl Anderson took Mr and Mrs. Donald Neuberger to Ottumwa Friday, where Mrs. Neuberger entered Sunnyside Sanitarium for treatment

Miss Helen Miller, assistant at the Wiles Cafe, was ill in bed the fore part of the week. Miss Geraldine Smid assisted Mrs. Wiles with work while Miss Miller was ill.

Mrs. Ross Gourley and infant son returned home from the Park hospital at Mason City Thursday The Gourley family lives on a farm northwest of Klemme.

Dr and Mrs C V Hamilton, of Garner; Mr and Mrs. Art Kudje and Mr and Mrs. C. G. Waterman were dinner guests at the home of Dr and Mrs. A. H. Dulmes Sunday evening

Mr. and Mrs. Fred Ridder had as their guests to a goose dinner Sunday, Mr. and Mrs Sam Harvey and daughter, Enid, of Mason City, nad Levi Ridder and family of Klemme.

Matt Smith returned Saturday from Rochester, Minn., where he spent the week going through the clinic. He received medical treatment that is expected to benefit him.

Dorance Grange was forced to stay home a few days the past week because of an infected tooth Dorance got a tooth knocked loose scrimaging in basket ball and the tooth became infected

C. C. Kilgore, manager of the Kemme Co-Operative Grain Co, left Monday evening for Des Moines to attend the Grain Dealers Convention which will be in session through Friday.

You'll need your umbrellas this year. Plenty of rain, easy winter and cool summer, scientists predict for 1937. See the AMERICAN WEEKLY, the magazine distributed with NEXT SUNDAY'S CHICAGO HERALD AND EXAMINER.

Mr. and Mrs. George Lawhorn, Mrs. Ed Jacobs and Dr. Dulmes drove to Des Moihes Monday to bring Ed Jacobs home from the hospital. We are glad to report that Ed is making a good recovery from his recent operation. However have **to remain** at his home for a time while recuperating.

METHODIST EPISCOPAL CHURCH

William Zailka, Pastor

Klemme Church:
Worship Service 10:00 a. m.
Sabbath School 11:00 a. m.
Epworth League at 7:30 p. m.
Monthly Birthday Social and Supper next Monday evening at 7 o'clock.

Liberty Church:
Sabbath School 10:15 a. m.
Worship Service 11:20 a. m.
Epworth League at Klemme.

Located At Waukesha, Wisconsin

Mr and Mrs. Cleo Engle have located at Waukesha, Wisconsin, where Mr. Engle has secured a position with the Waukesha Motor Co Mrs Engle is a daughter of Lena Schroeder.

HOME TALENT PLAY TO BE GIVEN IN LIBERTY SCHOOL

"Lighthouse Nan," a comedy drama in three acts will be given Friday evening, January 29th, at Liberty District No. 1. Louis Lenz is the teacher of the school and Ray Haberkamp is director.

Named New Daughter

Mr. and Mrs. Eddie Medaus have named their new daughter, Adaline Mae Their other daughter is Margaret Ann, so both the young ladies have the same initials, but reversed.

Accompanied Basket Ball Team

Sumner Trumbull, Dr. E. G Schaeffer, Supt. Henry Galbreth, Dr and Mrs. Dulmes, Pete Kilgore and Mr. and Mrs R. A. Jorgenson accompanied the Shamrocks to Woden Friday evening Every Klemme car arrived at Wesley, having missed the old turn just west of Hutchins, and so drove about nine or ten miles out of the way A new stretch of pavment west from Hutchins was followed instead of turning north on the old paving. It was a rather cold night to go rambling around the country but every car arrived at Woden in time.

SEVEN EAGLES CONFERENCE BASKETBALL SCHEDULE

January 29th
Kanawha at KLEMME
Crystal Lake at Goodell
Hayfield at Woden

February 5th
KLEMME at Crystal Lake
Woden at Goodell
Kanawha at Hayfield

February 12th
Hayfield at KLEMME
Woden at Crystal Lake
Goodell at Kanawha

February 19th
KLEMME at Goodell
Crystal Lake at Hayfield
Kanawha at Woden

OFFICIALS INSTALLED AT PEACE REFORMED CHURCH

The followig officers and teachers were installed and took up their duties at the Peace Reformed church.

Supt. of Sunday school, Ben V. Greimann; secretary and treasurer, Curtis Greimann; the teachers are Harold Haberkamp, Lola Goll, Mrs. Oscar Greimann, Mrs. Fred Greimann, Erma Huenemann, Evelyn Lenz and Mrs. Ray Haberkamp

Fred Klinge, Jr., and Chas. Goll are the newly chosen elders and Henry Klinge was reinstalled as deacon having served the past year.

ROAD WORKER AT GARNER SUFFERS CRUSHED FINGER

GARNER—Harry Quintus, employed at county road work, suffered a crusher middle finger on the right hand when it was caught in a chain Thursday afternoon. He was brought to a local physician who found it necessary to amputate it at the first joint.

This problem of highway safety would be quickly solved if you could convince motorists that the car to watch is the one behind the car ahead.

Why Taxes Are Higher

IN HANCOCK COUNTY

Three Reasons WHY Your 1936 Tax Is Higher Than The 1935

1936 Tax	$605,917.59
1935 Tax	543,486.67
Total Added Tax	$ 62,430.92

The question is asked so many times, why are my taxes higher than last year We have checked the totals and have tried to show in a short way where this additional tax goes.

The following items make up the main part of this extra tax.

1936 Road Levy is	$100,383.43
1935 Road Levy was...	62,588.43
Additional Tax . .	$ 37,795.00
1936 Emergency Tax .	$ 20,000.00
1935 Emergency Levy	10,000.00
Additional Tax	$ 10,000.00
1936 Ad'nal School Tax	$ 14,635.92

R. L. McMILLIN

County Treasurer

GARNER, IOWA

WHEN YOU BUY YOUR NEXT CREAM SEPARATOR BE SURE IT'S A . . . .

De Laval

There are many good reasons why the DE LAVAL is Americas leading cream separator There are many reasons why that once a DE LAVAL user always a DE LAVAL user.

Our best recommendations are the satisfactory results that dairymen right in our own community are getting from their De Laval If you are in the market for a new separator, be sure to come in and see our line We have a separator to suit your special requirements

Remember: If you are not getting ALL the cream from your old separator you are wasting enough cream to soon pay for a new De Laval

SUPPLIES FOR THE DAIRY. . .

We carry a complete line of Milk Pails, Cream Cans, Dairy Brushes, Milk Strainers, Filter Discs, etc.

PRICES REDUCED ON BURPEE CANNERS. . .

We have just received a bulletin announcing new, lower prices on BURPEE CANNING MACHINES and PRESSURE COOKERS Come in and see these fine outfits at reduced prices.

E. F. Jacobs

"The Farm Service Store" — Klemme, Iowa

FEDERAL DEPOSIT INSURANCE CORPORATION — $5,000 MAXIMUM INSURANCE FOR EACH DEPOSITOR — MEMBER

THE YEAR'S . . . HARVEST

This year may have many good things in store for you. We hope it has.

But to make sure of it, place something in store for yourself. Begin and maintain the habit of regular saving, and you will end the year in good financial condition.

When you know that come what may, you are in a financial position to care for those dependent upon you, then, and only then, will you realize the full importance of saving,

This is a good place to keep your savings. We cordially invite your account.

OLDEST BANK IN HANCOCK COUNTY

First National Bank

Established 1892

THE KLEMME TIMES

LUME 41 — KLEMME, IOWA, WEDNESDAY EVENING, FEBRUARY 3, 1937 — NUMBER 37

Merten Tells Of Work Accomplished Past Year

ROAD NOTES
y C. F. Merten, County Engineer.

ollowing is a brief summary he 1936 highway expenditures ancock County taken from the ual report and claim register of County Engineer.

Expenditures For Road Construction

uilding seven wooden bridges	$4554.30
rading thirty five miles of local roads	22,190.45
ling and intakes	241 24
ight of way	1514 37
ravel pits	5350.00
ngineerng	3577.30
otal Construction	**$47,039.19**

Expenditures For Road Maintenance

rface and roadbed	$26,854.10
ridge maintenance	4215.09
ow removal	10,568 95
uipment and tools	25,239.30
ling and draining assessments	1986.89
ravel pits	305.00
ngineering	639.15
otal Maintenance	**$69,808.44**
rand Total Construction and Maintenance	**$116,847.44**

The wooden bridges were conucted with treated piling and mber with the exception of the earing surface and handrail hich are plain lumber. In some ses an asphalt mat was added to e wearing surface to increase its fe. Their combined length is 260 et with an average cost of $17 - per foot. Treated timber will st about 50 years and bridges of is material can be built at one- th of the cost of concrete bridges.

Grading costs include contract sts, dynamite, culverts, and la- r. The average 1936 cost was 43.00 which is slightly higher an we have paid during the last w years. The gravel surfacing is done with local trucks and re- f labor. Only about one-half the aveling on the 1936 program was mpleted during that year beuse of lack of funds. It is now ing completed as fast as funds come available.

The maintenance item, "surface d roadbed," includes dragging eration of power maintainers, tting brush and weeds, and re- rfacing gravel roads. The resurcing of gravel roads was not up our usual standard because of k of funds. Snow removal inides erecting and removing snow ice as well as snow plowing and oveling, but does not include the rchase or repair of snow plows these costs are charged to eipment.

Some items of interest which not classified above but are inded in the maintenance and nstruction totals are as follows.

bor	$29,144.02
solene	6751.32
lvert pipe	5875.08
l and grease	1510.83
plosives	1545.00

During the depression years ices of material and labor were v and taxes for road purposes re greatly reduced as shown by e following tax collections in ncock County.

ad taxes collected in 1931	$157,088.70
ad taxes collected in 1936	65,374.04

Prices of both labor and mater- are increasing rapidly so if we e to continue to meet the dems of the public for the conuction of our farm to market ads it will be necessary to inease levies for road work.

In addition to the funds receivfrom tax collection the county ceives approximately $50,000 per ar as its share of the state gasoe tax. There are bills being introduced in the state legislature at Des Moines to take this gas tax money from the counties and turn it over to the State Highway Commission to be used in constructing roads costing $10,000 00 per mile or more. Friends of farm to market roads should resist this action.

MASON CITY HAS SINGING MOUSE; KEPT IN A JAR

And now Mason City has a singing mouse.

Mr. and Mrs. Harry Smith, 612 Third street northeast, captured one and now keep it in a glass jar until they can secure a suitable cage.

It was the nocturnal singing keeping them awake, that led to he discovery they had a mouse in the house. So they cornered him with a box and trunk and finally got him trapped in the jar, where he is still being kept

The warbling mouse hops about like a kangaroo In fact he is able to hop from the floor to the top of a table, according to Mrs. Smith He has big ears that stand erect

Livestock Killed In Train Wreck

TWO STOCK CARS PLUNGED INTO RIVER SOUTH OF TOWN

Sixty Five Hogs Killed And Many Were Crippled

Two stock cars were plunged into the river and a third went over the enbankment at the bridge south of Klemme Saturday night on a southbound shipment of livestock

The two cars which fell into the river went off the bridge on the west side of the track. One of these cars loaded with hogs stood on end in the river The other car loaded with sheep and calves lay on its side on the ice. The third car went off the north end of the bridge and slid down the embankment but did not fall in the river. This car was loaded with hogs. About sixty-five head of hogs were killed and a large number were crippled in the wreck Two car loads of stock behind the derailed cars were hauled back to Klemme and the other section of the train proceeded south

It is thought that one of the cars left he rails a few hundred yards norh of the bridge, as tracks revealed in the frozen roadbed would indicate., which was the cause of the wreck at the bridge.

REAL ESTATE TRANSFERS

John Boyken, Gardian of Wm. Geisking, an insane person, To Sophie Conradi Guardians Deed, 12-17-36, $200, Und. ⅛ int. in W½ NE¼ Sec. 6-97-26.

Roy L. McMillan, Treasurer To Art Wille Tax sale deed, 1-25-37, $400.14, Lots 7 & 8, Block 7, Tallman's Add. to Garner.

Emma Wortman, widow To Opal F Carlson Wty Deed, 6-25-37, $1, Lot 6 Block 18, Original Garner.

Alice A. Bailey to R. H Higdin Wty Deed, 11-14-36, $1500. E½ of Lots 7 & 8, Block 10, Anderson's first Add. to Britt.

Helen Johnson, single, Marie Olson & P N. hus, Bertha Meana & Barnado, her hus. to Bertha Johnson Q C. Deed, 1-21-37, $1, S 75 ft. and N. 94 ft. of Lots 7 & 8, Block 21, Maple Hills Add. to Britt.

Testing lovers to find out how good they will be as husbands Startling new matrimonial agency with skilled and lovely sleuths. See The AMERICAN WEEKLY, the magazine distributed with NEXT SUNDAY'S CHICAGO HERALD AND EXAMINER.

STATES HAVE OPPORTUNITY TO SHOW WARES IN HUGE BUILDING AT NEW YORK FAIR

NEW YORK, (Special) —Included in the limited edition book of unusual size and beauty which the New York World's Fair 1939 Incorporated has sent to state governors and, through diplomatic channels, to foreign governments, is the following text devoted to. . .

The Sovereign States of the Federal Union

George Washington, in declaring that the public felicity and prosperity of America depend upon the firm union and the unceasing cooperation of the sovereign American States, divined the future. The prosperity and the greatness of these United States have arisen from the free and unimpeded circulation of ideas and products in the world's greatest consumer market.

The Fair gives to each State the appropriate setting and opportunity to announce to the world its unique and indispensable contribution to America's rich and colorful civilization The Fair contemplates a Hall of States, in the imposing Government group and flanking the structure which the Fair looks to the United States to build, to house the exhibits of the forty-eight States, and the Territories. Those wishing to participate more extensively will, in addition to their exhibits in the Hall of States, either erect their own buildings or obtain space to display their products and attractions in one or more of the exhibit zones.

The State of New York has naturally taken the leadership in the participation of the sovereign States of the Federal Union. Its total appropriations for Fair purposes may exceed $5,600,000; and the New York State World's Fair Commission, appointed by the Governor, has been active for some time. Other States already are beginning to express enthusiastic interest in participating more extensively than at previous world's fairs.

The many visitors will find a fresh cause for pride and enthusiasm in the revealing exhibits of their respective States. But beyond this, the exhibits will enable the States to make a persuasive presentation to all visitors of what they have to offer to the consumer and t the tourist.

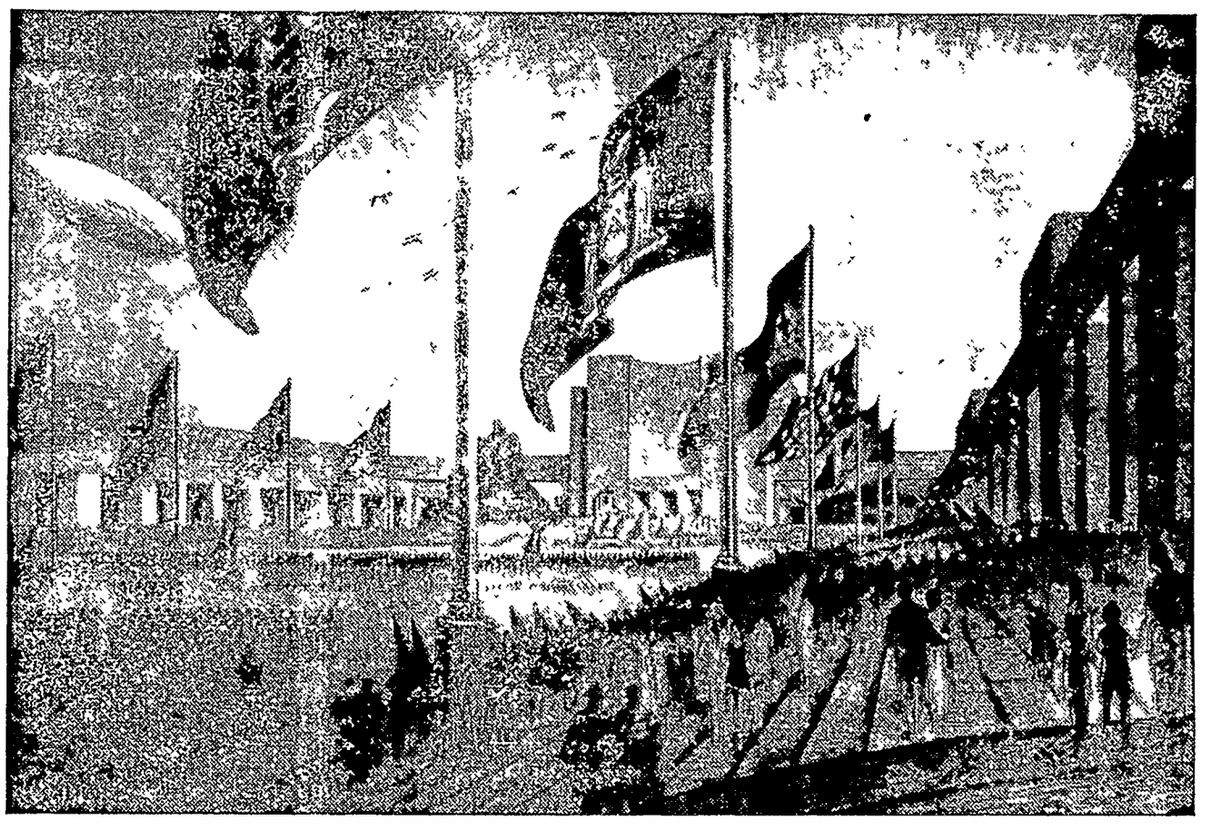

Before the Hall of States, at the New York Fair, a Brigade Might Pass in Review

Shamrocks Lose Grip On Race In 7-E Conference

SHAMROCKS LOSE TO KANAWHA BULLDOGS IN ROUGH CONTEST

Are Handed Worst Defeat So Far This Season

The Kanawha High School Bulldogs upset the dope bucket here Friday night to trounce on the Klemme Shamrocks by a score of 36 to 25. The teams played on even terms in the first half, but the visitors slowly pulled away in the final period and then clung to their lead in true bulldog fashion

Duke Yeakel, Kanawha forward led the scoring for both teams with a total of 14 points Jorgenson of Klemme and Cooper and Hanson of Kanawha tied for second honors with eight points each

The Shamrocks played over three-fourths of the game without the services of Ted Kaduce, who sprained an ankle late in the first quarter. The absence of the rangy center was sorely felt by Coach Kingery's men who had earned a 15 to 15 tie at half time.

Inability to make good on free throws was one big factor in the defeat for the locals Usually strong in this department of the game, the Klemme boys made good on only three chances out of nineteen

The Little Shamrocks came near spoiling the Kanawha second string's perfect record for this season when they held the visitors to a score of 12 to 10. Trampel and Paul did most of the scoring for the locals in this game.

Following is the box score of the first team game

KLEMME SHAMROCKS 25

PLAYER	FG	FT	F
Jorgenson, f	4	0	4
Lemke, f	1	2	2
Grosshuesch, f.	2	0	0
Kaduce, c	1	0	1
Paul, c	1	0	0
Schuldt, g	1	1	2
Keeper, g	1	0	2
Wicks, g.	0	0	0
TOTALS	11	3	11

KANAWHA BULLDOGS 36

PLAYER	FG	FT	F
D Yeakel, f	6	2	3
Cooper, f	3	2	2
Basler, c	2	1	4
Hanson, g.	4	0	3
W Yeakel, g.	0	1	4
Espe, g	0	0	0
TOTALS	15	6	16

Klemme Girl Will Be Heard On Radio Program Sunday

Miss LaVohn Sherwood, who is a freshman at Waldorf College, Forest City, will be heard on the "Waldorf Hour" over KGLO next Sunday afternoon at three o'clock Miss Sherwood will share the program with a young man from Renwick who sings baratone.

Miss Sherwood has a rich soprano voice and has shown marked talent since entering Waldorf.

The program on which Miss Sherwood appears will be the third Sunday afternoon program sponsored by Waldorf College over KGLO.

MARRIAGE LICENSES ISSUED AT GARNER

GARNER—Since Jan. 1, only one marriage license had been issued by Clerk Elmer Raw, unil Tuesday and Wednesday when the following couples were issued licenses: Theodore Hinders, 27, Woden, and Irene Mae Reitter, 21, Britt; Lawrence Blick, Legal, and Esther Folkerts, legal, both of Garner, and Paul Karvitt, 30, Clear Lake, and Wemkie Trampel, 28, Klemme.

Defying superstition and walking under a ladder, James Riordan of New York City then saw a dollar bill on the sidewalk, stooped to pick it up, and slipped and broke his leg.

SEVEN EAGLES STANDINGS

Seven Eagles Conference play last week saw Goodell well out in front in the Conference race when they retained their perfect record by whipping Crystal Lake 42 to 19, while Kanawha nosed out the Shamrocks from their second place by defeating them 36 to 25 to hand them the worst licking they have had this season. Woden stepped up a notch by defeating Hayfield 34 to 14, which put Crystal Lake next to the cellar Hayfield has a perfect record in reverse.

With the Klemme Shamrocks playing a postponed game at Hayfield tonight, a victory there would tie them for second place in the Conference with Kanawha.

Friday night the Shamrocks go to Crystal Lake; Woden goes to Goodell and Kanawha goes to Hayfield.

STANDINGS	Won	Lost	Ptc.
Goodell	7	0	1.000
Kanawha	5	2	.714
Klemme	4	2	.666
Woden	3	4	.488
Crystal Lake	2	5	.285
Hayfield	0	6	.000

KLEMME GIRL MARRIES CLEAR LAKE YOUNG MAN

Miss Wemkie, daughter of Mr and Mrs Peter Trampel, and Mr Paul Carvitt, son of Mr and Mrs William Carvitt of near Clear Lake, were married Wednesday afternoon, January 27th at 1:00 o' clock at the Trampel home southeast of Klemme

The ceremony was a quiet home affair with the bride's parents as the witnesses. Rev. Calvin Grosshuesch, pastor of the Klemme Reformed Church read the marriage rites. The bride wore a dress of blue crepe and the groom wore a suit of blue serge.

The bride, who was born at Kamrar, Iowa, has spent most of her life in this community. Both of the young people have a host of friends with whom the Times joins in extending congratulations.

Ben Reemstma of Ventura was a business caller at the Donald Neuberger home Saturday.

$228.92 FOR RELIEF USE!

KLEMME RED CROSS CHAIRMAN REPORTS THAT AMOUNT SENT IN

Still Time For You To Send In Your Contribution

Mrs. George Lawhorn, local chairman of the Red Cross, reports that up until Tuesday evening she has sent in $228 92 for relief of flood sufferers.

Mrs Lawhorn states that there are undoubtedly many in the Klemme territory who have not contributed but would like to do so. There is an urgent need for more money and those who want to help can send or leave their contributions with Mrs Lawhorn, Mrs. A H Dulmes or at the First National Bank

Vagabonds Play Even In Games

VAGABONDS WIN OVER FERTILE; LOSE TO GARNER

Trounce Fertile 38 To 21

Thursday evening the Klemme Vagabonds treked to Fertile, and again they downed the Indians Fertile started the ceremonies by caging 6 points in the opening minutes of play, but when the half ended they still had six points and the Vaagbonds had nineteen. The second half was played on more even terms, but the first half lead acquired by the Vagabonds was too much for the Fertile lads and they went down to defeat by a count of 38 to 21.

George Stokesbary was high for the evening when he played a sparkling offensive game to account for nineteen of his team's 38 points.

Lose To Garner Merchants

After getting off to a bad start and trailing 18 to 6 at the half, the Vagabonds put on a third period rally that netted them 14 points while the visitors were getting one. The Vagabonds looked unstoppable in this one period, but their work was to no avail, for early in the fourth quarter the Merchants again took the lead. Not satisfied with merely having the lead the Merchants went to work and ran the count to 36 to 22 before he gun sounded.

Greimann looked best for the visitors, while Brinkman led the scoring for the Vagabonds.

IOWA FARMERS GOT 52 MILLION FOR MAIN GOODS IN NOVEMBER

Washngton — The agriculture department reported Wednesday Iowa farmers received $52,203 000 for their principal farm products in November, a $14,260,000 increase over the same 1935 month.

Government payments of $665 000 increased their income to $52,868,000. In November, 1935, benefit payments of $1 683 000 were included in their $39,926.000 income

The Iowa January--November total income from the two sources was $493,567.000 compared with $446,874.000 the previous year.

Iowa farmers during last month were shown to have received $4,128.000 for crops and $48,075 000 for livestock and livestock products

Eastern Star Dinner and Initiation Will Be February 9th.

The Eastern Star chapter will hold a school of instruction next week Tuesday starting at 9:30 a m. under the able direction of the instructor, Mrs. Laura Lenz, of Mason City. At 6:30 p. m. there will be dinner for all the members at the dining room, and at 7:30 the degree work will be given.

Keeping Up With Science

By Science Service

© Science Service.—WNU Service.

Samples of Ocean Bottom Obtained by a New Device

WASHINGTON.—Samples of ocean bottom gouged out of ten feet of solid mud or silt by a new type of apparatus have been undergoing analysis at the Carnegie Institution of Washington. They are expected to tell new stories of the geological and biological history of the depths, hitherto hidden because no previously existing form of apparatus could do more than scoop up a superficial handful of material from the ocean floor.

The device, called a core sampler, has been developed in the laboratories of the Carnegie institution by Dr. Charles A. Piggot of the geophysical laboratory. It consists of a short, thick-walled cylinder with a plunger that can be driven forward by a charge of cannon powder. Attached is a ten-foot tube of tempered steel, which is called the bit. When this sampler comes into contact with the bottom, the powder is exploded and the bit is driven into the ocean floor.

Sample Comes up in Tube.

The bit is lined with a thin brass tube, which is removable. The ocean bottom sample remains in this, to be corked up and filed away for study in the laboratories on shore. A new lining is shoved into the bit, the powder chamber in the gun reloaded, and the sampler is ready to take another bite.

The first real deep-water samples were taken through the co-operation of one of the great commercial cable companies, which had to send out a powerful repair ship, the Lord Kelvin, to mend a break in a trans-Atlantic cable.

Cystine's Presence Is Necessary for Growth of Cancer

WASHINGTON.—Cancer tissue, contrary to generally held opinion, requires the same sort of protein nourishment for its growth as normal tissue does. Experiments showing this are reported by Drs. Carl Voegtlin, J. M. Johnson and J. W. Thompson, of the United States public health service's national Institute of Health, in Public Health Reports.

The results of the studies, in which the growth of cancers in mice were checked by certain types of diet, cannot be applied in the treatment of cancer in man, Dr. Voegtlin emphasized.

New fundamental knowledge of the chemistry of cancer growth, however, has been gained.

Needs Cystine to Grow.

The growth of breast cancer in mice can be checked, Dr. Voegtlin and associates found, by feeding the animals a diet deficient, though not entirely lacking, in cystine. This chemical is an amino acid, one of the essential building stones of all tissue proteins. Cystine is also part of another chemical, glutathione, which is widely distributed in body tissues.

After the cancer growth in the mice had been checked for about a month by the diet deficient in cystine, repeated injection of glutathione caused a marked stimulation of the cancer growth. This shows that glutathione is necessary for the rapid growth of cancer tissue just as it is apparently necessary for growth of normal tissue.

Old Lady of Ice Age Found in California

LOS ANGELES.—An Old Lady of the Ice Age is America's newest claimant for the title of oldest inhabitant.

Unearthed near here by federal WPA workmen, the skull and other bones of the ancient individual have been identified by anthropologists as belonging to "a female well advanced in years."

Dr. A. O. Bowden and Ivan Lopatin, anthropologists of the University of Southern California, have reported the verdict to the journal Science.

The skull when unearthed early in 1936 attracted quick scientific notice because, in the same geologic stratum of earth, bones of a mammoth were discovered. Dr. Bowden concludes that the 13-foot blanket of earth covering the ancient woman and the elephant has not been disturbed, and that the old woman must have seen with her own eyes the strange big animals such as mammoths and saber-toothed tigers in the closing days of America's Ice Age.

Students in College Suffer Severely From Eyestrain

Damage to Vision in Four Years Measured

THE student pays dearly for a college education when, in addition to financial costs, he gives up part of his precious eyesight. It has long been suspected that four years of close and long attention to books might impair the vision. Tests of grade and high school students have been made to determine the effect of school work on eyesight, but there has been little actual knowledge of what happens to the eyesight of college students.

The extent of damage to vision resulting from the strain on the eyes incurred in obtaining a college education has now been measured on one thousand University of Minnesota students.

Many Defective at Start.

Of these thousand, about one in six had seriously defective vision on entering college, Dr. Ruth E. Boynton, associate professor of preventive medicine and public health at the university, found. At the end of the four years in college, this percentage had increased. About one in four of the students had seriously defective vision at the time of graduation.

Most of these students were enrolled in the medical school or the college of education. Upon entering the university, eye examinations showed that about half of them had normal vision. About another third (30 per cent) had slight defects in vision, and 18 per cent, not quite a fifth, had serious defects in vision. The number with seriously defective vision increased to nearly a fourth (24 per cent) by the time of graduation.

College work was hardest on the eyesight of those students who started out with the greatest visual handicap, Dr. Boynton told a conference of the National Society for the Prevention of Blindness.

Few Hormones Are Employed by the Pituitary Gland

WASHINGTON. — The pituitary, master gland of the body, playsits part in growth, sex, maternal instinct and other acts of life's drama by means of only a few instead of many hormones or chemical messengers—three or four at the most instead of twelve or more.

This revolutionary idea of the number of hormones produced by the pituitary gland appears in a report by the Carnegie Institution of Washington of the activities of members of its staff engaged in research on the endocrine glands.

For years the pages of scientific literature have been crowded with reports of new-found activities of the pituitary gland. Each of these, it was thought, was due to a separate hormone produced by the gland for the particular activity observed. Besides growth and sex, the gland affects the body's use of sugar and water, the activity of the thyroid and adrenal glands, milk production and maternal instinct.

Prolactin a Busy Hormone.

The latest studies seem to show that many of these activities are due to a single hormone of the pituitary, called prolactin because its first discovered effect was its control of milk production.

This hormone now is reported to be the one responsible for the pituitary's effect on sugar utilization and on the adrenal glands. With the thyroid-stimulating hormone of the pituitary, prolactin is responsible for the pituitary's effect on growth. It also affects the sex glands and, at least in some species, the liver.

Carnegie scientists engaged in the researches giving this new conception of the pituitary gland were: Drs. Oscar Riddle, Robert W. Bates, J. P. Schooley, G. C. Smith, E. L. Lahr and M. W. Johnson. Research by scientists at other institutions contributed to the new picture of the powerful and versatile pituitary gland.

Ancient Corpse's Last Meal Under Microscope

BERLIN.—The last meal of a corpse many centuries old, found in a bog where acid water had preserved the body against decay, has been made the subject of scientific examination by Prof. Fritz Netolitzky of the University of Czernowitz, Poland.

A sample of the contents of the digestive tract, on microscopic study, proved to consist mainly of rye and millet, both very badly threshed and ground. There were also traces of some kind of a pod vegetable, possibly peas.

Professor Netolitzky's somewhat macabre research is regarded as of real scientific importance in connection with the history of grain cultivation in northern Europe in prehistoric time.

Scenes and Persons in the Current News

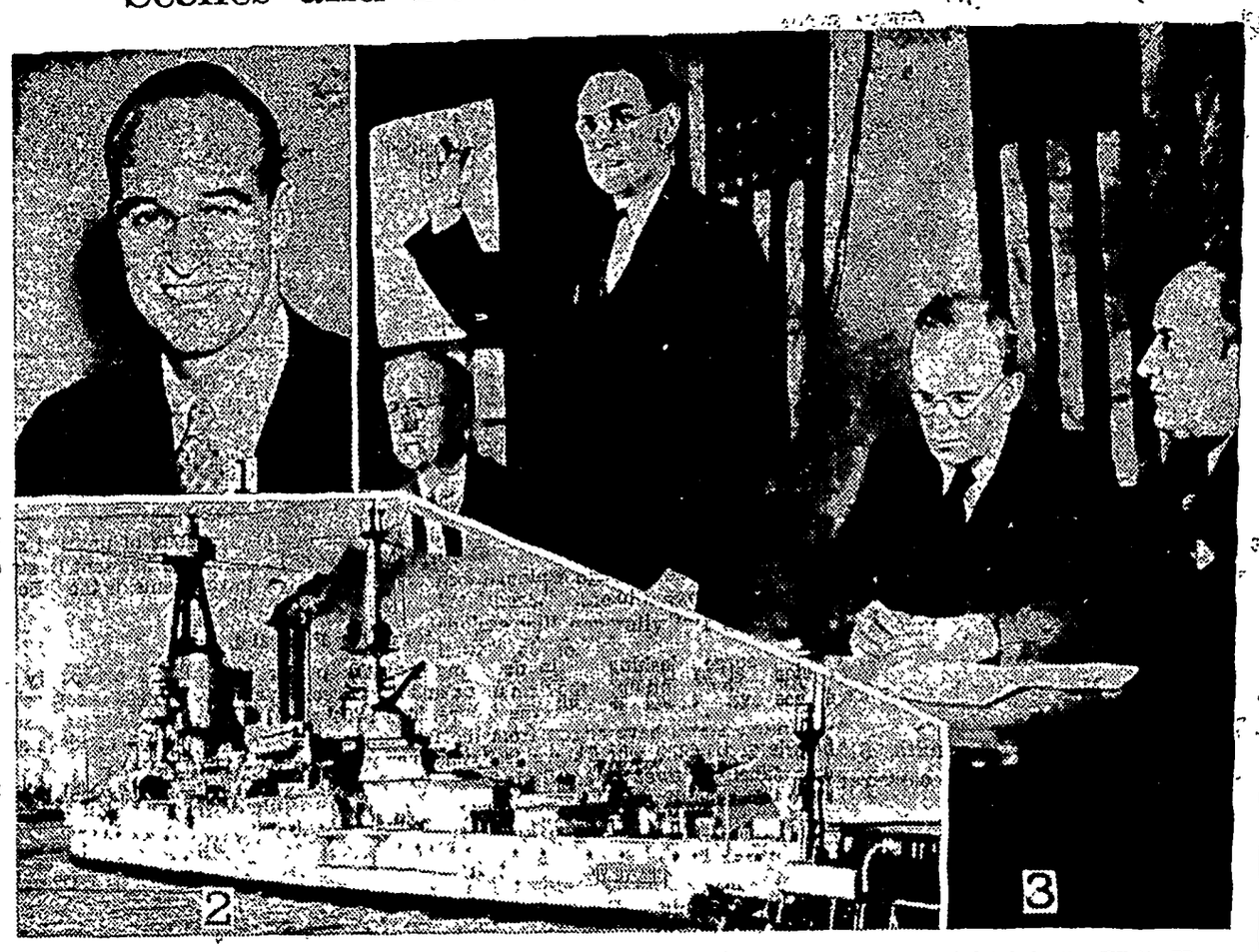

1—James Roosevelt, eldest son of the President, who has taken over a secretarial job in the White House. 2—French battleship of the Atlantic fleet now patroling Spanish waters as a result of the Spanish civil war. 3—Homer Martin, president of the United Automobile Workers (standing) as he discussed strategy with other officials of the union in the automobile strike.

New Secret Service Chief Takes Office

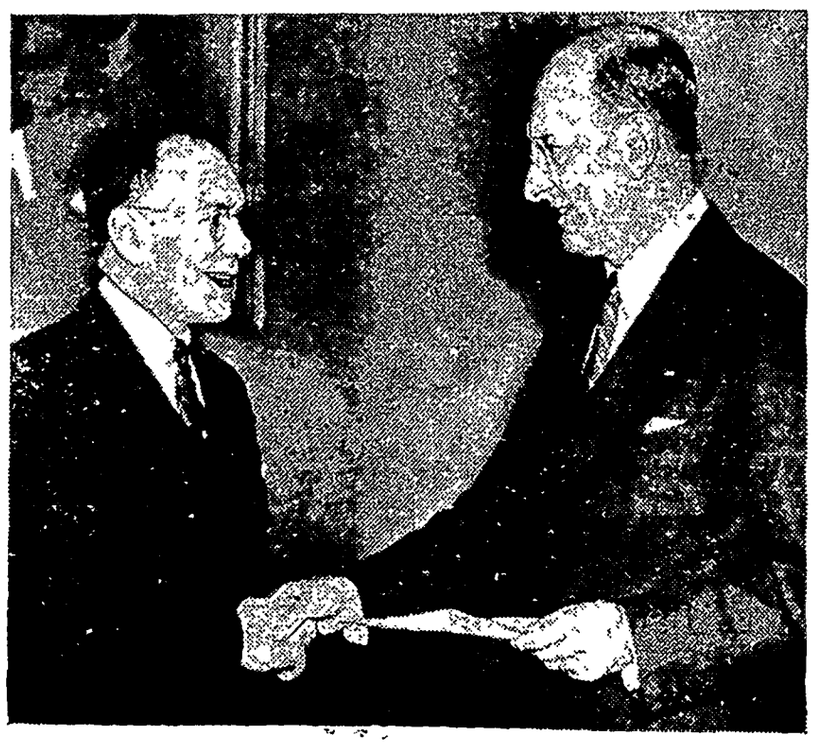

Left to right, Frank J. Wilson, who has been appointed secret service chief, is seen here with his chief, Henry Morgenthau, Jr., secretary of the treasury. Mr. Wilson, the man who put Al Capone behind prison bars, succeeds William H. Moran, who retired.

ELECTED RABBI CHIEF

Dr. Isaac Herzog, chief rabbi of Dublin, Ireland, who was elected chief rabbi of Palestine by a council of 70 elders to succeed the late Rabbi Kook. He is a man of great culture in lay as well as spiritual matters. He has degrees from three universities and specialized in classical languages and mathematics. The office of chief rabbi of Palestine is a sort of ministry of religion.

AUTO EXECUTIVE

From riveter, boiler maker and shop worker to executive vice president of General Motors corporation is a brief career picture of William S. Knudsen, General Motors' principal representative in the recent automotive labor situation. Knudsen is widely known in the motor car world,

"Rusty" Takes Kinks Out of His Crew

Rusty Callow, University of Pennsylvania rowing coach, looks over a trio of crew aspirants as they bend their backs to the ash at the season's first indoor crew workout. Crewmen stroking under the coach's watchful eyes are: George Nichols of Clinton, Ind., George Pepper of Philadelphia, Pa., and William L. Disston (stroke) of Philadelphia, Pa. (names in left to right order). This marked the start of Rusty's eleventh year at U. of P. as crew mentor.

Uninvited "Guest" Crashes Into Living Room

An uninvited and wholly unexpected "guest" arrived in the home of Horace W. Miller, near York, Pa., when the pictured car, driven by M. Carvell Rothrock, broke through the house wall to enter the Miller home. Police allege that Rothrock was driving too fast around a curve, and they reported also that both Rothrock and a companion who was riding with him were unhurt. The Miller house, however, was considerably damaged.

Household Questions

The corduroy clothes so lar with young people wi der easily, if washed in mi and plenty of warm water well, shake and hang up

* * *

Salted peanuts, freshe heating in oven, are very served with chocolate sa vanilla ice cream. The people like this combination cially well.

* * *

When baking candied sp tatoes turn them freque permit even browning.

* * *

Wash metal door hinges sionally with warm so wipe dry and rub with oil vent their rusting.

* * *

For white sauce, melt fo a half tablespoonfuls of bu saucepan. Add five and a tablespoons flour mixed wit third teaspoon salt and few pepper. Add one cup scalded stirring constantly. Bring ing point and beat until and glossy.

© Associated Newspapers.—WNU.

Quickest Way to Ease a COLD

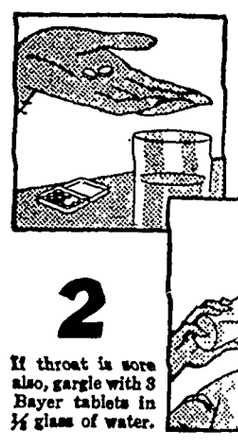

1 Take 2 Bayer Aspirin tablets with a full glass of water.

2 If throat is sore also, gargle with 3 Bayer tablets in ½ glass of water.

The modern way to ease a cold is this: Two Bayer Aspirin tablets the moment you feel a cold coming on. Repeat, if necessary, in two hours. If you also have a sore throat associated with a cold, dissolve 3 Bayer tablets in ½ glass of water and gargle with the liquid twice. The Bayer Aspirin you take internally will act to combat the pains, aches, pains which usually accompany a cold. The gargle will provide quick, instant relief from soreness and tenderness of your throat. Your doctor will feel sure, will approve this modern way. Ask your druggist for genuine Bayer Aspirin by its full name—and not by the name "aspirin" alone.

15¢ FOR A DOZEN
2 FULL DOZEN FOR 25c
Virtually 1c a Tablet

Kindliness Wears Well

Kindliness wears well, b well and will be remembered after the prism of politeness the complexion of courtesy faded away.—Van Amburgh.

CHECK THAT COUGH BEFORE IT GETS WORSE

Check it before it gets you down. Chec before others, maybe the children, catch Check it with FOLEY'S HONEY & T This double-acting compound gives quick and speeds recovery. Soothes raw, irrita tissues; quickly allays tickling, hacking. Ea ful on retiring makes for a cough-free sleep habit-forming, stomach-upsetting drugs. for children, too. Don't let that cough drag cold hang on! For quick relief *and* speedy *recovery* insist on FOLEY'S HONEY & T

Are You A Weak Woman?

Mrs. Edgar Neal of 12th St., Council Bl Iowa, said: "I have t Dr. Pierce's Favorite P scription and consider wonderful as a wom tonic. The 'Prescript stimulated my appetite the increased intake food strengthened me I was relieved of t tired feeling. I am glad to recommend it." New size, tablets 50 cts. Large size, li or liquid, $1.35. Go to your druggist tod

THE CHEERFUL CHERUB

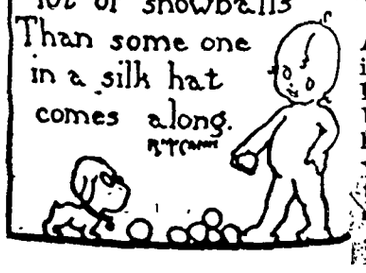

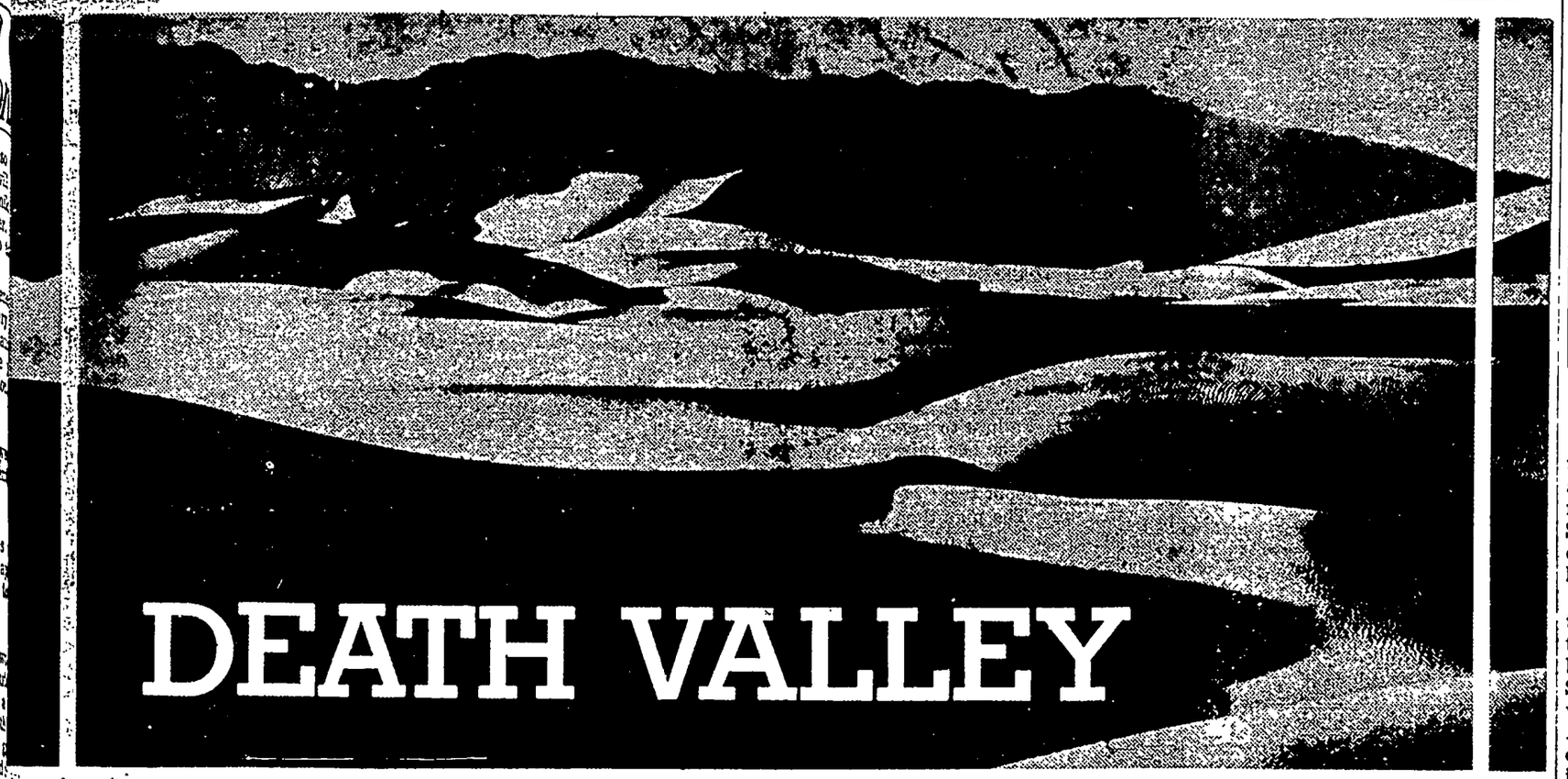

DEATH VALLEY

HOW DEATH VALLEY WAS NAMED
(From "Tales of the Old Frontier.")

Across the white plain the heat waves shimmered and danced. Mirages of cool lakes appeared, mocking their thirst, and vanished. In the background stood a range of black-walled mountains through which the emigrants could see no opening. And this was Christmas day, 1849!

Early in the spring they had left the Middle West, 100 wagons strong, for the gold field of California. Then the fatal decision of a part of the train to try a short cut across the mountains had brought them into this valley whose floor was more than 200 feet below the level of the sea. In it they wandered for weeks of torment.

Again the party split. One group, 36 persons in all, young bachelors from Illinois who called themselves "The Jayhawkers," pressed on toward the mountains. Some of them died of starvation, some of thirst and others went mad and wandered away into the desert. In all 13 perished before they fought through to safety.

The other party, men with families, found a tiny spring and camped there to rest. Then food supplies ran low. Their oxen began to die and their wagons to fall apart in the blistering sun. So Asahel Bennett, their leader, sent two young fellows, Will Manley and John Rogers, forth to find a way out of the trap. As they departed Mrs. Bennett gave Manley a double handful of rice—half of all she had— and silently pointed to the hunger-pinched faces of her children.

The emigrants now sat down to wait for the return of the two scouts. A week passed—two—three—and still they did not return. At the end of the fourth week all except Asahel Bennett's wife abandoned hope. "They will come back," she declared steadfastly. But they did not, and the emigrants resolved upon one final desperate attempt. They began stripping the canvas covers from the prairie schooners and making pack saddles to cinch upon their emaciated oxen.

And then Manley and Rogers returned! They spoke but briefly of the days of horror spent in struggling from one waterhole to the next across the 250 miles of the Mojave desert, of the dead of the Jayhawker party whom they found along the trail. But they had brought food and, most vital of all, they had found a way out.

They guided the party on the long climb to the summit of the Panamint range. As the emigrants reached the crest and looked back into the inferno from which they had escaped, Asahel Bennett's wife raised her arms in a gesture of farewell. "Good-by, Death Valley!" she cried.

And thus it was named.

* * *

By ELMO SCOTT WATSON

IN THIS valley the heat waves still shimmer and dance across the sandy waste; the mirages still appear and then vanish; and the sun still blazes down to make it the hottest place found in all the world in mid-summer, with recorded temperatures of 137 in the shade and 160 in the sun. But how different is its reputation nearly a century after Asahel Bennett's wife christened it with that dread name of Death Valley!

There was a time when most Americans believed the saying "See Death Valley and die!" But that has been changed since Uncle Sam has been saying to his children: "After you have visited the Great Smoky mountains in North Carolina, Yellowstone park in Wyoming, Acadia park in Maine and Mesa Verde in Colorado, come to Death Valley. Here is a winter playground for you. Come, enjoy it."

For Death Valley is now a national monument, administered by the national park service of the department of the interior. And so every year, from October to May, thousands of Americans respond to their Uncle Samuel's invitation. For the fear of danger or even of discomfort in this lost world of lonely desert wastes, of harsh, barren mountains, of brooding silences, is no longer present there. Over the roads and trails once marked by the bones of pioneers, thousands of automobile tourists now drive in safety, finding there tourist camps, garages and gasoline stations and the ever-present roadside stands.

It's "Life Valley" Now.

The silence of the desert is no longer broken only by the winds which sweep down from the mountain tops and stir the ever-changing sands. The music of resort hotel orchestras blare out and echo from the slopes of the Funeral range or the Panamints. Moreover, Death Valley, once inhabited mainly by snakes and lizards, now has a permanent human population of nearly 200—the last census figures show that. Some of them have built luxurious homes there and they, with the thousands of tourists who come every year by automobile, by railroad, by bus line—yes, even by airplane—, have transformed Death Valley into Life Valley.

* * *

Dramatic as is the incident which gave Death Valley its name, scarcely less dramatic is the story of how the borax industry, which spread the fame of Death Valley, got its start in this region.

In 1880 Aaron Winters lived with his wife, Rosie, in a frontier home in Ash Meadows, a tiny oasis east of Death Valley. To their home one day came a wandering prospector who told the Winters of the borax deposits in the state of Nevada and how a great fortune awaited anyone who could find more such deposits. Winters asked many questions, including the question of how a person could know borax if he discovered it. He was told that the best test was to pour certain chemicals over the supposed borax deposit and then to fire it. If it were borax the chemicals would burn with a green flame.

"It Burns Green.!"

Winters had made many visits into Death Valley, and after talking to the prospector was convinced that there was borax there. So he set out immediately, accompanied by his wife, and soon afterwards encamped on Furnace creek. In the marsh (which appears on Furnace creek in the spring) he gathered the most likely-looking deposit.

That night he made the test as the prospector had told him. There was a breathless moment of suspense and then Aaron Winters cried "Rosie, she burns green! We're rich!" The borax industry of Death Valley had come into existence.

The next problem was how to get the rich borax deposits out of the valley. Out of necessity came the famous 20-mule team wagons which are inseparably associated with the name of Death Valley.

But borax is not the only wealth which this valley contains. Gold was discovered there many years ago and it has been the favorite haunt for the old-time prospector. Perhaps the most famous of these prospectors—certainly the most publicized—was the man who became known as "Death Valley Scotty." He was Walter Scott, an ex-cowboy and once a champion rough rider with Buffalo Bill's Wild West show.

Every so often "Scotty" came out of Death Valley with a pocket full of gold. He was believed to have a secret mine and certainly its wealth seemed to be inexhaustible. He hired special trains to take him to Chicago or New York. When he came to town he threw money out of hotel windows and traffic jams caused by scrambling people resulted. He built a desert palace which was said to have cost more than $2,000,000. He found other and new ways of "blowing" his money—all of which landed him on the front pages of newspapers all over the country and he became a perpetual advertisement, an official "press agent," for this region which remained a land of mystery for so long.

The Good Samaritan.

Another picturesque figure in the history of this region was the man who became known as the "Good Samaritan of Death Valley." Lou Westcott Beck was his name and he was one of the great number of men who sought wealth in this valley of death. But instead of finding his fortune he nearly lost his life in its barren wastes. When he finally escaped he resolved to devote his life to saving others from the fate which had almost been his.

Each summer Beck made a trip into the valley of purple mist and great thirst, piling up rocks and placing signs on them to guide prospectors to waterholes, searching for lost travelers and guiding them to safety. For 13 years he did this work and during that time he and his companion, a Newfoundland dog named "Rufus," saved the lives of between three and four hundred travelers in the Colorado and Mojave deserts as well as Death Valley.

Then in 1917 Death Valley "got him" at last. During one of his trips he came to a spring which he had always used and drank from it. He offered some water to Rufus, but the dog refused to drink. The spring had become infected. After a terrible trip to his home in Pasadena, where Mrs. Beck awaited their return, the "Good Samaritan" went to bed ill and never rose again. The work which he inaugurated was carried on by the United States geological survey which erected the numerous sign posts that saved the earliest tourists from suffering the fate of so many of the pioneers in the valley.

Another interesting character in Death Valley history was "Dad" Fairbanks who won fame as the "official rescuer" of the region. During his career in that role "Dad" saved the lives of more than 50 persons who had become lost in the desert. He called the buzzards, which wheel in great circles over the valley, his "spies."

"When the buzzards fly low and hover over one spot, I know some animal is in distress" he was accustomed to explain, "But when they hover high I know some human being is weakening under the blistering sun and needs my help out there in the desert." So to the lore of Death Valley is added the ironical fact that these birds more than once robbed themselves of their meal because their method of flying revealed to "Dad" Fairbanks' keen eyes the fact that a human being was in distress.

© Western Newspaper Union.

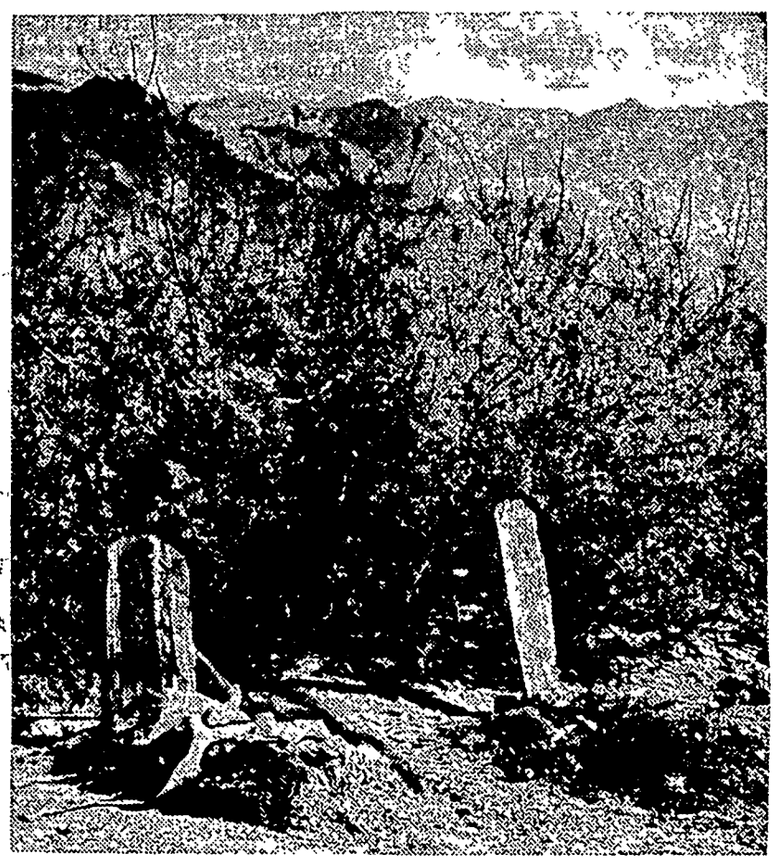

OLD TIMERS' GRAVES—These two simple slabs of wood mark the last resting places of two of Death Valley's best beloved characters: Jim Dayton, a driver of one of the famous 20-mule teams, who was buried on the spot where he perished in 1898 with all of his team, and "Shorty" Harris, who outlived him by nearly four decades, and was laid to rest, at his expressed desire, beside his buddy.

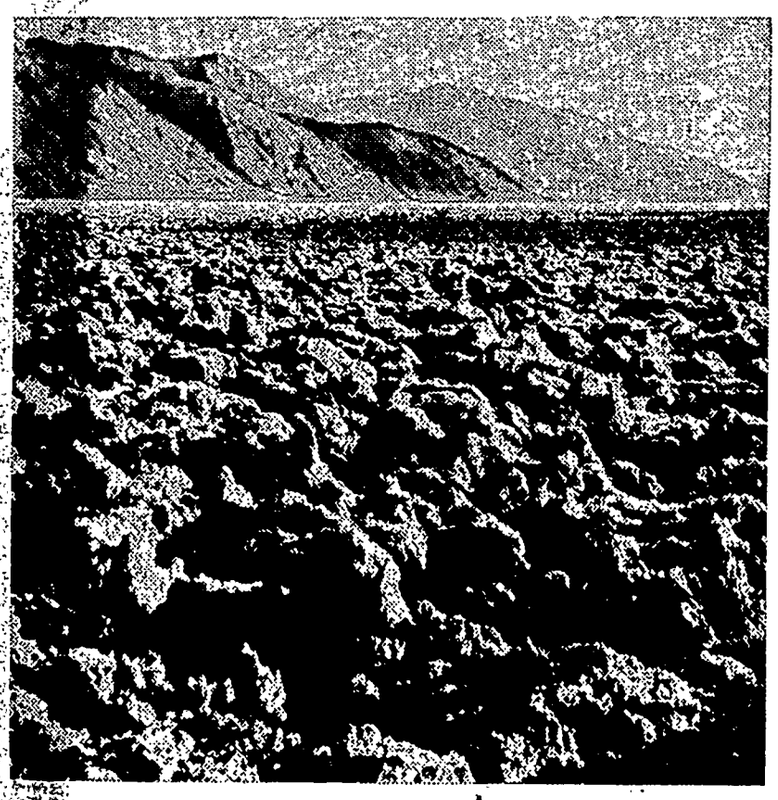

THE DEVIL'S GOLF COURSE—An expanse of salty deposit, crystallized into weird and fantastic shapes, varying in height from an inch to three feet and more, it is a striking testimonial to the fact that the floor of Death Valley was once a great inland sea.

DEATH VALLEY SCOTTY

UNCOMMON AMERICANS

By Elmo Scott Watson

© Western Newspaper Union

Sam Hawken, Riflemaker

WHAT a Stradivarius is to violinists, a Hawken rifle is to those who love fine firearms. For a genuine example of the workmanship of "Old Sam" Hawken of St. Louis is one of the rarest weapons in existence. So far as is known, there are only five.

But it is not alone the rarity of these rifles which makes them interesting. It's a case of "the man behind the gun" as well. He was Samuel Hawken, born of Pennsylvania Dutch stock in Maryland in 1792. He was a soldier in the War of 1812 and after his return from it he began practicing the trade of gunsmith.

In 1822 he moved to St. Louis where his brother, Jacob Hawken, was already engaged in making guns. That was the golden era of the fur trade and the fame of the rifles which Samuel and Jacob Hawken were making soon spread all along the frontier because they were the most accurate and finest pieces of workmanship available, not even excepting the famous Kentucky "long rifles."

The demand for Hawken's product was limited only by the supply, which was small. For Hawken made every rifle by hand, welding the barrels out of strips of iron which he got from an iron furnace on the Meramec river in Missouri. These strips were hammered into five-inch lengths and welded around a steel mandrel, thus making the tube which was bored out with a rifling tool afterwards It was a tedious and thoroughgoing job of work, unusual even in those days of careful and honest craftsmanship.

But what was even more unusual was the fact that Hawken had one price for his rifles. That was $25—no more, no less. He could have had twice or three times that price, so great was the demand, but he refused to charge more because he believed that one price brought him trade.

Jacob Hawken died during the cholera epidemic of 1849 in St. Louis and Samuel Hawken continued in the business until 1859 when he sold out to an apprentice, John P. Gemmer who was running the Hawken shop when Samuel Hawken returned to St. Louis in 1861 to spend his declining years. "Old Sam" became a regular habitue of the shop so long as he lived and could scarcely keep his hands off the tools, so greatly did he love the work. Once Gemmer allowed him to don an apron and make a rifle complete as he had done in years gone by and this rifle, probably the last which "Old Sam," honest workman, ever made, is one of the two Hawken rifles now owned by the Missouri Historical society.

$50,000 Signature

THERE'S no doubt that John D. Rockefeller's signature, or that of J. P. Morgan, would be worth $50,000—if it were on a check! But the only American whose written name (not on a check) has ever been worth that amount was Button Gwinnett.

Gwinnett was born in England in 1732. Despite that fact, he can be listed as an American because he came to America in 1770, was chosen as a delegate from Georgia to the Continental congress and was one of the signers of the Declaration of Independence in 1776.

The next year he was an unsuccessful candidate for governor and he was also defeated as candidate for brigadier-general of the Georgia militia by Gen. Lachlin McIntosh. As a result of a quarrel, Gwinnett challenged McIntosh to a duel which was fought with pistols at 12 feet. He was mortally wounded and died on May 27, 1777.

Most of the 56 signers of the Declaration of Independence lived for many years after that historic event, wrote many letters or signed many documents. But with Gwinnett's career cut off in less than a year after he joined that company of immortals, he left few examples of his handwriting. So his autograph is the rarest of all the signers and it is that rarity which gives it such great value.

In 1926 Dr. A. S. W. Rosenbach, the noted collector, paid $22,500 for a will which was signed by Gwinnett as a witness. That was an unheard-of price for an autograph. But it was only the beginning of a "boom in Button Gwinnetts." Later in the year this same collector bought another—this time a signature on a promisory note and it cost him $28,500.

In 1927 an all-time record for autograph prices was reached when Dr. Rosenbach paid $51,000 for a letter signed by Button Gwinnett and four other signers of the Declaration who were serving on the marine committee of the Continental congress. Aside from the Declaration it is the only known document dealing with national affairs which this Georgian signed.

Lacy Squares Form a Spread or Scarf

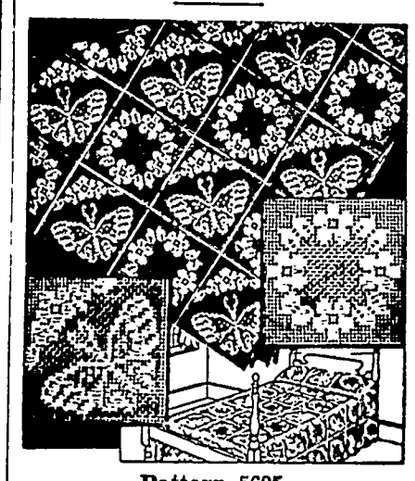

Pattern 5695

In this pattern filet crochet, that favorite of the modern needlewoman, is adapted to two lovely squares—handsome used together—effective each used alone in cloth, bedspread or scarf. The lace stitch sets off the design in each square. String is the material used and you'll be delighted with the result. You can also use mercerized cotton to make the squares a smaller size. In pattern 5695 you will find instructions and charts for making the squares shown; an illustration of them and of the stitches needed; material requirements.

To obtain this pattern send 15 cents in stamps or coins (coins preferred) to The Sewing Circle Household Arts Dept., 259 W. Fourteenth St., New York, N. Y.

Write plainly pattern number, your name and address.

Uncle Phil Says:

Attributes of Character

Zest and enterprise, vigor and hardihood, faith and fervor, are not of time but of character.

Among the Indians, every male had to be brave or be chased out of the camp. Imagine an Indian sissy.

When a girl agrees to share a man's lot she makes the most important decision of her life—except when she gets a divorce.

If everybody's aim was to make others happy, even your armor would be penetrated, you old hardshell.

Pardonable Pride

Pride is not a bad thing when it only urges us to hide our own hurts, not to hurt others.

Beware of eccentricities. They may become imbecilities when one grows old.

That something is a fact, doesn't make it a legitimate subject of conversation.

Usually, you get as far away from "a man with an iron will" as life will permit. Most people like their own wills to have a breathing chance.

DON'T WAIT
FOR A COLD
1. Keep your head clear
2. Protect your throat
3. Help build up
YOUR ALKALINE RESERVE
LUDEN'S 5¢ DO ALL THREE!

Doubt Ruins

Never seek a friendship when you are in doubt whether it will work. It won't.

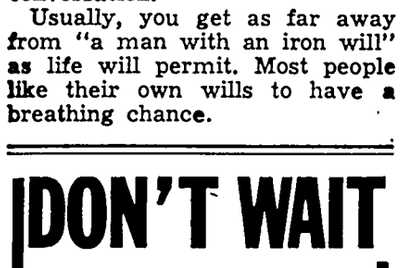

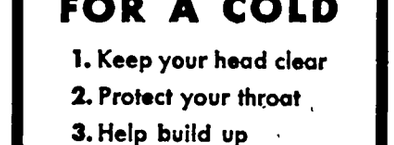

• AFTER YOU EAT?
After you finish a meal can you be sure of regular, successful elimination? Get rid of waste material that causes gas, acidity, headaches. Take Milnesia Wafers for quick, pleasant elimination. Each wafer equals 4 teaspoonfuls of milk of magnesia. 20c, 35c & 60c at drug stores.

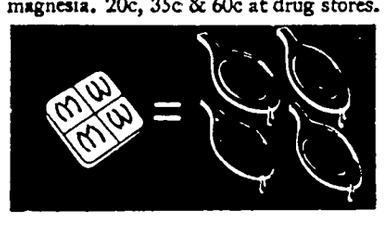

The Klemme Times

R. A. JORGENSON, Publisher.

Entered At The Post Office At Klemme, Ia,. as 2nd Class Matter

12—TELEPHONE NUMBER—12

SUBSCRIPTION RATES

In Hancock County $1.50 per year
(In advance $1 00 per year)
All Iowa Subscribers $2.00 per year
Outside Iowa $2.50 per year

All subscriptions for papers going to points within the county are considered continuing yearly subscriptions to be discontinued only upon notice from subscribers or at publishers discretion All other subscriptions will be discontinued one month after expiration, if not renewed but time for payment will be extended if arrangement is made by the subscriber

PATRIOTS NEEDED

If a man worth 100 million died, the government would get about 79 millions in taxes. This country needs a lot of rich men willing to die fir their country.—Witchita Eagle

Britt Rendering Works
REMOVES YOUR
DEAD
Horses, Cattle, Sheep, Hogs
Free Of Charge
Phone 124 Klemme
We pay reverse calls
CARL HAMPE ..1ju

watch
Clock and Jewelry Repairing
Prompt Service
M. N. ZEIGER
JEWELRY & OPTICAL STORE
GARNER, IOWA

WHEN ITS 20
Below Zero!
BUT, YOU START!

No matter what the weather how cold or how hot. . PARALAND GAS is scientifically "built" to give you quick, easy starting PARALAND GAS gives you a smooth running motor even when it's 20 below zero!

Pennfield Motor Oil

A good motor deserves good oil and especially in the winter Be fair to your motor refill with the proper winter grade af PENNFIELD Comes in sealed cans for your protection.

Pyroil

We handle PYROIL, the wonder lubricant that makes old motors run like new. ask about it

Hancock County Co-Op. Oil Station
HERMAN PAUL, Mgr.

SCHOOL NEWS

Grades 7 and 8

This week the eighth grade during reading period has been working on author and "Snow-bound" booklets.

We collected $3.85 which has been sent to help the victims of the flood.

Those who received 100% in spelling this week are: Melvin Coobs, Billy Zabilka, Ellen Kilgore, Allen Barz, Jacqueline Kudje, Keith Stille, and Harold Swalve. We have had several spell downs this week

Grades 5 and 6

Eunice Larsen brought some refreshments to school Wednesday afternoon and treated her room

During the week end Mr Patet painted our blackboards. Now they do not shine and we can see better what is written on them. We thank Mr Patet for dong this for us.

Leroy Bachman was absent the first part of the week after being hurt while skating.

We have been readng abut Washington D C. and Thursday Miss Barz showed us pictures and told us about the many interesting places she visited while she was there several years ago. In our study of geography if anyone has had the pleasure of visiting any of the places studied he shows pictures and tells the class of the tr pi

The first of the week we had a bank in whih we placed some of our savings for the flood district..

Grades 3 and 4

The following people made a rating of 100 in spelling this week· Ruth Bell, Carol Bock, Edward Barz, Betty Blickenderfer.

We are very proud of our arithmetic test scores this week. The highest possible score was 20 points. In the third grade Harlan Stille made a score of 20. There were seven people in the 4th grade who made a perfect score of 20.

The third grade began reading out of their new reader this week. This is the third reader they have used this year A second grade reader was read before they used a third grade book.

The fourth grade are playing a "Reading Game" Those who made an "A" on Test A are: Marjorie Hartbeck, Edward Barz, Herbert Schwartz, Patricia Kudje and Junior Buntenbach Next week we will work on Test B. It will be interesting to compare the scores with this weeks test.

We are remodeling our library We hope to have it completed next week Several new books made by ourselves are ready for our reading table.

Grades 1 and 2

Keith Stott has been absent all week. Dean Jacobs came back to school on Monday.

We took our wheat trays home this week Some of us are going to plant other seeds now

We made little Eskimo children of outing flannel one day. We made standards on them so they could stand up.

The second graders had a spelling contest on Friday.

These first graders got "A" in spelling· Esther Mae Hartbeck, Duane Bredlow, Hellen Suckow, Robert Baack and Donna Mae Heivelin.

INSULTING LITTLE BUSINESS MEN

Those who forecast the downfall of small retail business in this country insult the little business man.

The life of a small retailer may not be all beer and skittles—but taking him by and large, he shows an amazingly agressive spirit. He is more than eager to make improv ments in his methods in order to attract customers He provides a brand of personal service that makes and keeps friends.

When the chain retailing system began its growth some decades ago, the pessimists said that the day of he little independent was done —that monopoly would swallow him The pessimists are still singing the same tune—but the facts show how badly off-key they are Independent merchants instead of giving up the ghost in the face of supposedly unmeetable chain competition, have used their heads and thought up new inovations in retailing—and the chains have had a tough time keeping pace with them Many a case is on record where a live independent made the operation of a neighboring chain store unprofitable through his own customer attracting enterprise. There can be no monopoly where consumers have a choice of service,

Entertained Friends At Court Whist Party

Mr. and Mrs. Jim Reed entertained a number of friends at Court Whist Monday evening. High scores were won by W. C. Keraus and Mrs. Christiance; travel prize by Mrs. Walter Lemke, and low scores by Mrs. Melvin Neuberger and Alfred Merkel. Lunch was served after the games.

Roy McMillin, County Treasurer, reports that 1936 tax due before April 1st is coming in very well. At this time more than $14,000.00 of the 1936 tax has been collected.

American Legion Auxiliary

The American Legion Auxiliary mmbers will meet next week, February 11th in the evening with Mrs Will Kirkwood. All members urged to attend.

WHERE IT WENT

Sometimes the husband will discover a clue as to what became of that old overcoat, if he carefully examines the newest hooked rug —Omaha World-Herald

The republcans have wished the job of national chairman on John Hamilton again. This year they will pay him $15,000. Whether Hamilton will make his headquarters in Maine or Vermont has not been determined.—Winterset News

LIMITED EXPERIENCE

Asked to give a speech, a friend if ours says: "To tell the truth, I never did any public speaking except when I proposed to my wife on a party line."

" The motorist that hits me will certainly be sorry," said the dusty pedestrian.

"Why?" asked his companion.

"Because," said the other, "I'm carrying a stick of dynamite in my pocket."

Canadians Keep Customs of Normandy, Brittany

A country within a country, the French Canadian Province of Quebec, although under British rule since 1759, retains customs and traditions which the early pioneers brought from Normandy and Brittany more than four centuries ago.

In some of the smaller and more remote villages inhabitants learn the news from the town crier who stands on the steps of the parish church Sunday mornings after mass and in French calls out the events of the week.

Dog-drawn carts deliver milk and bread at the doorsteps of ancient houses in the lower sections of Quebec around Murray Bay and Cap a L'Aigle.

Spinning looms, hand-looms and hand-hewn furniture are found in almost every village home and the clothes of the inhabitants are frequently spun as well as tailored by their women folk.

Nose Betrays Character

It is the nose, rather than the mouth, which betrays character. All other features can be consciously controlled, but the quivering of the nostrils will often reveal an inward unrest even when the other features remain tense and immobile, according to a writer in Pearson's Weekly. Most famous soldiers have possessed Roman noses Wellington and Napoleon were two The man with pinched nostrils may have considerable ability, but he lacks the will powei to get there. Pinched nostrils usually denote a pronounced inferiority complex The straight Grecian nose indicates artistic ability; the large, fairly thick nose is the hall-mark of the financial genius; the long, thin nose is suggestive of the quarrelsome type, while, at the other extreme, the good-humored, door-mat type of person will usually be the possessor of a pug nose.

Cumin Seed

Cumin seed is a commercial product imported chiefly from Malta, Sicily and India. The cumin is an annual herb of the parsley family, a native of Egypt and Syria and is mentioned several times in the Bible, as in Matthew 23, "Ye pay tithe of mint and anise and cumin" From ancient times these aromatic seeds containing a pungent oil have been used for flavoring, as a condiment, and for medicinal purposes. The Talmud mentions it as a means to stanch bleeding and to cure colic, but its curative properties are employed chiefly in veterinary practice. The seeds of other plants are known also as cumin; black cumin being the product of nigella sativa, related to one of our common garden flowers, and sweet cumin or anise the product of pimpinella anisum.

BE SURE OF WHEN TO VACCINATE

—Prepared by American Foundation for Animal Health

There is a right time and a wrong time to vaccinate pigs against hog cholera. Failure to recognize this fact may cause the hog raiser costly losses.

The most dependable time to vaccinate is about two to four weeks after weaning. The pigs then do not require so large a dose of serum and virus, and if they are given the "double-treatment," the immunity against cholera will generally last throughout their lifetime.

Sometimes, when there is cholera danger in the vicinity, it may become necessary to vaccinate before the pigs are weaned. In this case, they should be left with the sows at least two weeks longer. This prevents the pigs being doubly-weakened by going through both weaning and vaccination at the same time.

Above all, pigs should be in a healthy condition when vaccinated. Enteritis is one of the most common causes of losses, following vaccination. It should be definitely determined that this condition is not present in the swine, before they are vaccinated.

Wormy pigs are a bad risk to vaccinate. The same is true of swine which are badly infested with mange. These conditions should be cleared up before immunization is attempted.

Of course, it is difficult for the layman at any time to tell with certainty, whether his hogs are in condition to undergo vaccination. Some symptoms are obscure and can be recognized only by the trained eye of the veterinarian. That is why it is always best to have a veterinarian go over a herd thoroughly, before vaccination is attempted. He can help put the hogs in condition, if they are not up to par. A check-up of this kind is the best insurance against unnecessary losses.

Only a veterinarian should be entrusted with the vaccination itself. For any layman to attempt it is to take a big chance with a valuable herd of hogs. Once the treatment has been given by a veterinarian, the farmer knows that his hogs are really immune from cholera, and that is what he wants, after all.

Outlook Justifies State Participation In New York Fair

Whalen Voices Opinion in Inviting Governor and People to the 1939 Exposition

NEW YORK, (Special).—In a letter of invitation to the governors of 47 states, Grover Whalen President of the New York World's Fair 1939 Corporation, points out that the commercial consequences of the international exposition under construction in New York City are so great and important that they alone would justify the active participation of every state in the nation.

"Fifty million persons from every walk in life, from every state in the United States, from every country in the world, are expected to attend the Fair," writes Mr. Whalen. "The great American market with its tremendous consumer purchasing power will be represented by these visitors. They will comprise a true cross-section of America."

The World's Fair, according to Mr. Whalen, will be a magnificent spectacle, entertaining and instructive. It will attempt to answer the questions. "What kind of a world *have* we built? What kind of a world *are* we building? What kind of a world *can* we build?" With collateral improvements, it will represent a total investment of more than $125,000,000 by the Fair Corporation and the governmental, industrial and other participants. The Fair site park is a tract of 1216½ acres, almost at the geographical and population centre of New York City.

Construction of buildings and roads, grading, dredging, planting and landscaping are already under way, based upon a schedule which calls for completion of all construction operations before January 1, 1939, to allow four months for final decorations and installation of exhibits preparatory to the opening of the Fair on April 30.

The opening date commemorates the inauguration, on April 30, 1789, of George Washington as the first President of the United States.

In the government area, and near an imposing federal hall to be erected by the United States Government, the Fair will provide a "Hall of States" in which the significant contributions of each state in laying the foundations for the better World of Tomorrow can be proudly displayed, says Mr. Whalen.

His letter supplements an invitation to participate in the Fair extended to the governors on November 30 by Governor Herbert H. Lehman of the host state of New York. Governor Lehman pointed out that the State of New York has already appropriated, to date, $2,130,000 for commencement of construction of boulevards, service roads, bridges, and certain other basic improvements the State will make at the exposition site or its approaches. The New York legislature, further, during 1936 passed an act creating the New York World's Fair Commission of 18 members and providing funds in aid of this body's preparation of plans for a state building and exhibit and for active state participation in the Fair.

No Poll Taxes

The city of Marshalltown has just voted to eliminate all poll taxes and this is now the third year that this plan has been followed there. The City officers declared that it had been impossible to collect this $2.50 head tax from more than a small per cent of the men of the city and hence they thought best to treat all eliminate the tax altogether legislature first mixed by fixing it so that the tax must be deducted 50c to collect and was worth while Later it was changed but the officers did not think worth while

YOU CAN'T AFFORD
TO MISS THE
Three One-Act Plays

THE SINGAPORE SPIDER
FAMILY JARS
HIS FIRST SHAVE
A Full Evening Of Entertainment

Thursday, February
Klemme High School Auditorium
8:00 P. M.
Admission ..... 15c — 25c

The Theatre Beautiful
AVERY

Wednesday and Thursday, Feb. 3-4, (Thurs. is the Gala
He solved movie murders—and then a real one came along
"MAD HOLIDAY"
With Edmund Lowe, Elissa Landi, Zasu Pitts, Ted Healy and Edgar Kennedy A movie star and a daring girl seek a missing diamond and solve a murder
Krazy Kat in "MERRY CAFE"

Friday and Saturday, Feb. 5-6 Double Fe
The fastest, funniest racket exposed in years. With James and Marian Marsh in
"COME CLOSER FOLKS"
You'll roar with laughter as he talks himself in and out of everything from jail to jewels
AND BUCK JONES in
"BOSS RIDER OF GUN CREEK"
He broke mustangs and killer horses, but a slip of a girl broke his heart.

Sunday, Monday and Tuesday, Feb. 7-8-9
The star-studded show sensation that has everything Star the Queen of taps, Eleanor Powell, with James Stewart, Virginia Bruce, Una Merkel and Buddy Ebsen in
"BORN TO DANCE"
The mightiest swing-time musical of them all. A show brimming with brilliant scenes, dances, gorgeous girls and stars. Yes, and plenty of laughs. A Show You Surely Must See
"CIRCUS DAZE" Color Cartoon

COMING ATTRACTIONS
Feb. 10-11, Mary Astor (The diary girl) in "Lady Of Nowhere"
Feb. 14-15-16, Joan Crawford, Clark Gable in "Love On The Run"

CHEVROLET

HEVROLET Cars and Trucks
YDAULIC Brakes
IGHTY-FIVE Horse Power Motor
ALVE-IN-HEAD For Greater Fuel Economy
IDE on "KNEE ACTION" For Comfort and Safety
IL ECONOMY Best of Any Car on the American Market
ET US Demonstrate
VERY DETAIL of
HE FINE FEATURES of This Great 1937 CHEVROLET.

Phone 77-R2
Klemme Auto Co.
Chevrolet Sales & Service F. J. Arnold, Prop.

Built Shelter House

...l Grange, manager of the ...ern Lumber Company in... the Times that Bill and J. E. George Buseman and son ... E. Zeidler built the shelter for the skating rink The ...rn did not furnish any labor, ...ey did donate some material.

Eight tons of skimmed milk were frozen to make 12,000 square feet of skating rink for Sonja Henie, Olympic champion skater, who is featured in a new motion picture This was not due to a temperamental whim of miss Henie's, but because frozen milk photographs better than ordinary ice

Grocery Specials

FOR FRIDAY and SATURDAY

DISHES DISHES DISHES

ne in and get a ticket on a set of dishes which we are ing away February 13th. See us for details.

east Foam pkg. 05c

LMON ans for **25c**

P & G SOAP 6 Large bars **25c**

TERNUT JELLO Boxes for **25c**
desert dish free with five Boxes.

. 2½ size Can of Pumpkin and ...rge bottle of Vanilla all for **29c**

LOGS ALL BRAN Boxes for **25c**
Large wooden spoon free with two packages.

We Reserve the Right to Limit

Thada's

OOD STORE IN A GOOD TOWN KLEMME, IOWA

...rtable Mill Service

...Ve will operate our Portable Mill out of Klemme and we ...ble to grind hay and grain, mixing them in one operation, ... being done right on your own farm

For Klemme Territory Call
Osheim Cafe—Phone 50

...I. A. DeMerritt & Son

Thornton, Iowa

ITEMS OF INTEREST FROM AVERY TOWNSHIP

Miss Anna Trampel spent Saturday at the John Trampel home

Will Bachman spent Wednesday at the Clarence Bachman home.

Mrs. Will Johnson became ill Monday. Mrs. Raymond Rooks of Meservey is caring for her

Irene Marshall has been on the sick list with the flu for a few days.

Gilman Marshall was visiting at the Clyde and Robert Marshall home Thursday evening

Mr and Mrs Harold Shoafstall were visiting at the Ted Dutheridge home Sunday

Wayne and Bonnie Bachman were Sunday afternoon callers at the Bert Closson home in Portland

Clarence Bachman and family were visiting at the Irve Henry home near Ventura last Sunday

Mr and Mrs Will Johnson and Zeola Carpenter were Sunday afternoon visitors at the Mrs Augpst Trampel home

Mr and Mrs Verner Nelson attended the funeral of her aunt, Mrs John Schoeder, of Britt last Friday

Herb Bailey and Arthur Conners were business callers at the W Bohning home Saturday afternoon

Mrs Vera Hurd of Des Moines was visiting for a few days at the home of her parents, Mr and Mrs. John Bachman

Miss Bonnie Bachman of Mason City came home Satuday morning to spend until Sunday afternoon at the home of her parents, Mr and Mrs Fred Bachman

Mr and Mrs Herbert Marshall and Irene and Clyde Marshall returned home last Sunday from Mason City, Illinois, after a week spent there.

Mr and Mrs John Trampel and son, Melbourne, and Arthur Conners were entertained as seven o' clock dinner guests at the Peter Trampel home Wednesday evening.

Bert Closson of Portland came down Sunday morning to get Mrs Closson who has been spending since last Sunday at the parental Fred Bachman home and at the home of her sister, Mrs. Robert Roths and family.

FOR ALL KINDS OF
SIGNS
AND WINDOW DISPLAYS
W. S. LEE
GARNER, IOWA

DEAD
ANIMALS Removed FREE
BRITT RENDERING SERVICE
Phone 88 Klemme
We Pay The Charges

AVERY - TWIN LAKE NEWS ITEMS

Mrs. Dick Swalve and Clarence were visitors at the Elmer Schlei home Sunday afternoon.

Mrs. Frank Sandrey entertained the Twin Lake Farm Bureau ladies at her home Wednesday afternoon.

Ben Behrends of Ackley visited his aunt, Mrs. Dick Swalve, Tuesday.

Mr. and Mrs. Herman Brunes nad family visited at the Harm Rust home in Goodell Sunday.

Pearl Johnson of Ventura visited Mrs. Elmer Schlei a few days last week

Mrs Russel Hull, who is assisting with house work at the Elmer Schlei home, spent Sunday at the Pete Peterson home.

Mrs. Alvin Swalve an Mrs. Emma Swalve of Ocheydan visited at the Will Wenz home a few days last week They were here to attend the funeral of their uncle, Jake Wenz

NEWS FROM GOODELL AND VICINITY

Mr. Franklin and family are recovering from a siege of flu.

Mrs. Gus O'Krueg has been ill with Neuritus

The Farm Bureau ladies held a follow-up meeting at the home of Mrs. J. J Cook Friday

W. E. Burk and family spent Sunday evening at the Jay Griggs home

Friends are glad to know that Mrs Dye is much improved, as she has been ill for some time.

The Missionary ladies held a Book Review Meeting Wednesday at the home of Mrs. Graber.

Mrs. D M. Conlan spent the week end in Marshalltown with relatives.

Mr and Mrs. Jay Griggs and Kenneth were entertained at the Anson Avery home Wednesday evening

Fernon Gribgs had the misfortune to puncture his knee on a rusty lath nail causing infection which has disabled him for a few days

Mrs Gladys Bennette and Mrs. Met Avery are preparing to leave for California to visit relatives and do some sight-seeing for the next several weeks.

Surprise Party Tuesday Aternoon

Tuesday afternoon the ladies of the Methodist Aid went in a body to the Zabilka home, to surprise Mrs Zabilka on her birthday Her birthday will be Thursday, but that being Missionary day, the ladies had the party earlier. The afternoon was spent in visiting and sewing on quilt blocks, the quilt to be presented to Mrs. Zabilka for a gift from the Aid. The serving committee planned and served a delicious lunch, after which the guests departed wishing Mrs. Zabilka many more happy returns of the day

Mrs. Waterman Entertained Bridge Club Thursday

Mrs C G. Waterman was hostess to the U Delt Em bridge club at her home Thursday. After the games lunch was served. High, second and low scores were won by Mrs George Lawhorn, Mrs. Fred J Arnold and Mrs. Earl Schaeffer.

Mrs. Art Kudje Entertained At Bridge

Mrs Art Kudje entertained a number of ladies at her home last week Tuesday and bridge was played at two tables. Scores were won by Mrs. John Etchen, high; Mrs. Ernest Lewis, travel; and Mrs. Lloyd Lau, low. Lunch was served after play.

W.F.M.S. Will Meet Thursday

The W F.M.S. will meet at the home of Mrs. Lester Stille Thursday of this week. Leader will be Mrs. Wm. Zabilkia and Devotional leader will be Miss Minnie Lenz.

All Aristicrats

Frank Rohwer, a farmer whose home is in Scott county, must feel rather like poor scrub stock when he compares himself with all of the high grade blooded stock on his place It is said that he makes a boast that not a single animal on his place is othen than registered stock, or at least eligible to registry. The list of breeds in whch he specializes includes, Hereford cattle Belgian horses, Guernsey cows, Spotted Poland China hogs, and White Rock chickens. There is a lot of pure bred stock on Iowa farms but perhaps few make such a clean sweep of the matter.

W. D. DALY
ATTORNEY-AT-LAW
First Door South of Postoffice
Phone 140—Garner

WHERE
Photographs
ARE
SUPREME
Russell Studio
Next to J. C. Penney Co.
MASON CITY, IOWA

SHOP IN GARNER
FOR THE THINGS YOU CAN NOT GET AT HOME

Bewitching Beauty

Dependable Durability

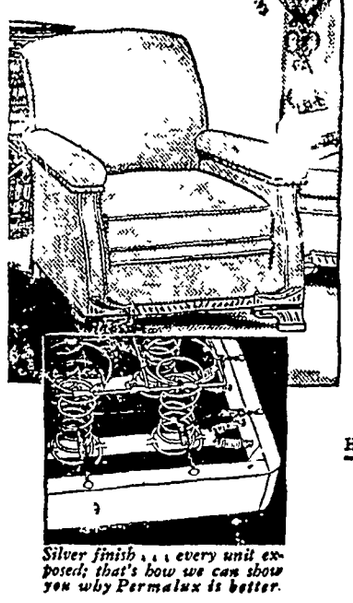

PERMALUX

Permanent Spring Efficiency

Your satisfaction with upholstered furniture depends almost entirely upon the spring construction in the seat. Permalux is guaranteed to outlast the frame or cover. Its units are anchored securely, but flexibly, by steel. No cords to stretch, break or wear out Examine Permalux now!

HEADQUARTERS FOR HOME FURNISHINGS

Silver finish . . . every unit exposed; that's how we can show you why Permalux is better.

Shannon-Bohn, Inc.

Phone 57 or 163 For Evening Appointments

The Well Dressed Man...

. . . buys his ARROW SHIRTS and TIES here. We have the latest patterns in combinations that will please you. Come in and see our newest line of Shirts, Ties by Arrow. You can get that STETSON or GORDON HAT here.

WILLE'S

CLOTHING AND SHOES GARNER, IOWA

Frank Senneff F.E. Blackstone
Senneff & Blackstone
LAWYERS
Garner Iowa

IMPROVE YOUR APPEARANCE!
Let us Re-style that out-of-date garment. Nothing too difficult.
WE SPECIALIZE IN
1. Alterations of all kinds.
2. Cleaning the finest apparel with utmost care.

MAGICLEAN
"SUPER-CLEANING THAT RESTORES BEAUTY TO CLOTHES"

GARNER DRESS CLUB

C. R. SWEIGARD
Notary Public
General Insurance
Phone 78 Garner

Shoes...Dry Goods

We carry a complete line of SHOES for Men, Women and Children at prices that will save you money. See us for Footwear.

Our DRY GOODS Department is complete in every line. Our stocks are kept New and Fresh and you can always find new patterns in our store.

Your Trade Is Appreciated

C. H. SCHISSEL, Dry Goods

Save Money!

. . . . by having your SUITS, COATS, HATS, TIES, and DRESSES cleaned and pressed regularly Keep them all looking NEW by sending them to us—

ModernCleaners
Chris J. Johansen, Prop.

WE FEATURE—
Winter Accessories
. . . . for your CAR. Radiator Fronts, Frost Shields, Defroster Fans, Hot Water and Hot Air Heaters, Batteries, Accessories and Repair Parts.

Coast-To-Coast
Kerr & Steinberg, Owners

YES! WE MUST SELL OUR
Used CARS and TRUCKS

No matter what you have in mind, we are sure you can find the CAR or TRUCK you want in our USED CAR DEPARTMENT. Many bargains in late models! You take no chances when you deal with us. Come in and look them over.

GARNER MOTOR SALES

OLDSMOBILE CHEVROLET

SUBSCRIBE WITH YOUR NEWSPAPER FOR
YOUR Favorite Magazine
Here is your chance to obtain one of the nation's finest magazines in combination with our newspaper at a remarkable saving in actual cash.
REDBOOK MAGAZINE
American
True Story
McCALL'S
FARM JOURNAL
Pictorial Review
American Boy
PATHFINDER

THIS NEWSPAPER-1 Yr. AND THE MAGAZINE YOU SELECT BOTH FOR PRICE LISTED BELOW

All subscriptions are for one year unless otherwise shown.

AMERICAN BOY	$1.50
AMERICAN FRUIT GROWER	1.25
AMERICAN MAGAZINE	2.80
BETTER HOMES & GARDENS	1.50
BREEDER'S GAZETTE	1.20
CAPPER'S FARMER	1.20
CHILD LIFE	2.80
CHRISTIAN HERALD	2.30
COLLIER'S WEEKLY	2.30
COUNTRY HOME	1.15
DELINEATOR	1.80
ETUDE MUSIC MAGAZINE	2.50
FARM JOURNAL	1.15
FLOWER GROWER	2.30
HOME ARTS NEEDLECRAFT	1.30
HOUSE AND GARDEN	3.30
HOUSEHOLD MAGAZINE	1.20
LIBERTY MAGAZINE (52 ISSUES)	2.30
LITERARY DIGEST	4.30
McCALL'S MAGAZINE	1.50
MODERN MECHANIX	1.80
MOTION PICTURE MAGAZINE	1.50
MOVIE CLASSIC	1.50
OPEN ROAD (BOYS) 2 YRS.	1.50

☐ OPPORTUNITY MAGAZINE	1.50
☐ PARENTS' MAGAZINE	2.30
☐ PATHFINDER (WEEKLY)	1.30
☐ PHOTOPLAY	2.80
☐ PHYSICAL CULTURE	2.80
☐ PICTORIAL REVIEW	1.50
☐ POPULAR MECHANICS	2.80
☐ POPULAR SCIENCE MONTHLY	1.80
☐ RADIO NEWS & SHORT WAVE	2.80
☐ REDBOOK MAGAZINE	2.80
☐ REVIEW OF REVIEWS	3.30
☐ ROMANTIC STORIES	1.50
☐ SCREEN BOOK	1.50
☐ SCREENLAND	1.80
☐ SCREEN PLAY	1.50
☐ SILVER SCREEN	1.50
☐ SPORTS AFIELD	1.50
☐ SUCCESSFUL FARMING	1.20
☐ TRUE CONFESSIONS	1.50
☐ TRUE STORY	1.80
☐ WOMAN'S WORLD	1.20

SAVE MONEY WITH THIS COUPON

DEAR MR. PUBLISHER: I enclose $..... for which send me your newspaper for a full year and the magazine which I have checked.

Name .....

Street or R.F.D. .....

Town and State .....

Washington Digest

National Topics Interpreted

By WILLIAM BRUCKART

NATIONAL PRESS BLDG. WASHINGTON, D. C.

Washington.—Two messages to congress by the President have created more than the usual excitement attendant upon such things as the new session has settled down to its annual consideration of public affairs. In each of these were Presidential declarations that are beginning to reverberate and that means they are highly controversial.

Messages Cause Stir

In Mr. Roosevelt's annual message "on the state of the union," he took occasion to tell congress how much he appreciated its "co-operation" with him. He followed that bit of back patting with probably the boldest statement he has made since entering the White House four years ago for the first term. He called upon the Supreme Court of the United States, in a roundabout way to "co-operate" with the other two branches of the government, the legislative and executive.

The other wave of excitement, not to say disturbance, was caused by the President's special message asking congress for a wholesale reorganization of the executive departments and agencies—calling this proposal a plan for modernizing the government.

One can circulate through the corridors and offices of the Capitol and office buildings and hear mutterings aplenty and even a considerable bit of outspoken criticism by senators and representatives of the two circumstances I have mentioned. There are many members of the legislative branch who are entertaining a feeling that the demand for Supreme court co-operation was equivalent to carrying the ball out of bounds. But that part of the Presidential pronouncement is not likely, in the end, to produce the battle on the floor of the senate or house that will result from some phases of his "modernizing" program.

The fact is that our national government has become a structure, insofar as the executive agencies are concerned, that sprawls out like an octopus. About 75 per cent of these units and agencies are products of the New Deal recovery program; they work at cross purposes; they move in their own sphere and make their own policies with almost no direction from the White House. Certainly, the time is ripe to clean up that mess.

Yet, in cleaning up these conditions, in reorganizing, it is undoubtedly the consensus of those charged with responsibility for the job that common sense must be used and discretion employed or else untold damage will be done to the government and to the whole economic structure of the naton, including the taxpayers.

* * *

Reorganization Program

The Presidential reorganization program was sweeping in character and that is the reason why it has run into obstacles. For example, the plan calls for placing the interstate commerce commission, the general accounting office, the federal trade commission and the civil service commission largely inside of old-established departments over which cabinet officers preside. Now, a cabinet officer is and always has been in the past a political appointee, an individual who had been active in promotion of a party campaign and usually one who has made important contributions of money to his party's campaign fund. So, it becomes plainly evident, I believe, that to place such agencies as those I have named in regular departments, is to place them completely under political domination.

Where it is good, therefore, to place strictly administrative agencies under cabinet control, it becomes equally dangerous to place under political domination such quasi-judicial agencies as the ICC and the general accounting office. There can be no doubt of that fact. That is the crux of the disturbance among the legislators under the reorganization proposal.

Those of us who have had long experience as writers and observers in Washington have seen evidence in almost every administration of attempts of politicians to get their fingers into the pie of railroad rate making. They have adopted all sorts of tricks; they have used subterfuges and they have employed strong political pressure time after time to gain control of railroad rate making. Through all of these years since the ICC was established, there has always been enough sane minds in congress who, with White House backing, could resist this political move. Naturally, therefore, it is a matter of some question why President Roosevelt should attempt to toss the interstate commerce commission and its rate making power straight into the laps of the politicians.

Of course, the Presidential message on this point appears on its face to provide against the end that I have mentioned but old timers in congress point out how this wedge, driven only a little further, will bring about political domination of the ICC.

* * *

Potential Dangers

It is hardly necessary here to set down all of the potential dangers that can emanate from political control of such a vast structure as the railroads of the United States. It is unlimited in its possibilities. Dangers are inherent in any program of that kind with which the politicians are identified and it appears to be a circumstance in which congress, if it is going to serve the people properly, should call a halt.

As to the general accounting office and the plant to include it in the Treasury again under the rule of an auditor general, the reorganization scheme simply will set control of public expenditures back a quarter of a century. One of the earlier Presidents made no effort to conceal the use that could be made of the auditing unit of the government when he said, on an occasion where the chief auditor ruled an expenditure illegal, that if it were not possible to change the ruling under the law, it still was possible to change the chief auditor.

I am not making a charge that the present administration desires to spend congressional appropriations illegally; but one cannot dodge the conversations that are taking place around the Capitol in which legislators recall how President Roosevelt criticized John R. Mc Carl when he was comptroller general for a decision that prevented use of public money in a manner desired by the President. To sum up this particular phase of the situation, one hardly need to say more than that if the auditor general is a subordinate of the Secretary of the Treasury, he is likely to take orders from the Secretary of the Treasury, whoever that Secretary may be. And, since the Secretary of the Treasury is an appointee of the President and serves only at the President's pleasure, in my mind a link is established whereby the White House again will control determination of legality and illegality of expenditures.

Congress created the general accounting office in order that it would have an agency independent of the Chief Executive and the executive departments to keep tab on how those executive agencies expended the money which congress appropriated. That was the reason why the office of comptroller general was made to carry a fifteen-year appointment with removal only for malfeasance or misfeasance. Now it is proposed to tear down that structure and bring the whole auditing organization under a cabinet officer.

But there is another phase to be considered. It has been my good fortune to be in Washington during the entire life of the general accounting office as well as for several years before. Of my own knowledge, I can say that the general accounting office has recovered millions of dollars of illegally disbursed funds as well as prevented illegal disbursement of other millions.

* * *

Civil Service

There seems to be more support for inclusion of the civil service commission in the form of a civil service administrator under an executive department than there is support for breaking up of the federal trade commission as the President proposed. Neither of these agencies has such an important bearing on the public as a whole as do the other two I have discussed. The plan to make the civil service administration subject to cabinet control was softened considerably by the President by inclusion of a proposal to make all government employes below policy-making grades subject to civil service laws. That is a big step forward, provided it is not a ruse to permit packing the lists with adherents of one political party or the other, whichever may be in power.

The federal trade commission, like the interstate commerce commission, is a quasi-judicial body. There has been objection to its present setup as prosecutor, judge and jury but many legislators believe this can be corrected without emasculating the agency and destroying its identity by putting it into an executive department. It ought to be free and independent and ought not to have any politician in a cabinet chair telling it what to do when it seeks to make business be honest.

© Western Newspaper Union.

POULTRY

BONE DEFORMITY MAY BE CHECKED

Cornell Investigators Hope to Aid Poultrymen.

Supplied by the New York State College of Agriculture.—WNU Service.

Nation-wide recognition has come to research workers at the Cornell poultry department for their work on the cause and prevention of perosis, a bone deformity in young chickens. The problem has had the attention of scientists throughout the country for years.

The Cornell investigators have been experimenting for the past two years on the relation of certain inorganic elements to this disorder in chicks. They do not announce a "cure" but merely the role these elements have in the cause and prevention of this disorder.

The scientists announce that perosis is due to the lack of certain inorganic elements, of which manganese is notable, and that an excess of calcium and phosphorus makes the condition worse. They discovered that the perosis-preventing property of common feed stuffs was roughly in proportion to their manganese content By means of a spectroscopic analysis, considerable manganese and traces of iron were detected in substances used in their studies. Aluminum also entered into the picture.

Centering attention on manganese, the investigators had to work with measurements as fine as 0.0025 per cent, which is 25 parts to a million, adding that amount to a diet already containing 0.0010 per cent.

This amount was found to be quite effective in preventing perosis where 1.0 and 1.2 per cent of calcium was present in the ration. It also worked with similar levels of phosphorus.

Aluminum and zinc were shown to have similar but less effective preventive action. A mixture of manganese, aluminum, and zinc prevented the disorder at the lower calcium and phosphorus levels and, in addition, benefited growth slightly.

The Cornell research workers say results have merely demonstrated the importance of manganese and certain other trace elements in preventing perosis. Now they intend to determine the quantities of the elements needed to best handle the disorder.

Laying Mash and Grain in Hoppers for Pullets

The conventional system of feeding well matured pullets is either to keep a good laying mash and grain before them in open hoppers at all times, or limiting the grain by feeding it once or twice daily, advises a writer in Wallaces' Farmer.

If satisfactory production can not be obtained by these methods, one may feed a crumbly mash and use artificial lights.

In any case, a flock owner should not attempt to follow definite feeding instructions, but rather should feed enough grain to maintain satisfactory body weight.

Normally, a hundred hens will eat twenty-two to twenty-five pounds of feed daily, of which seven to ten pounds is mash and twelve to sixteen pounds is grain. Since grain is more palatable than mash, there is no danger of the flock eating too much mash.

Replacing Mash Mix

Skimmed milk contains approximately 90 per cent water. Dry skimmed milk contains usually a little over 8 per cent of moisture. Turning it the other way around, the milk solids in dry milk amount to 92 per cent, in liquid milk 10 per cent; in other words it should take nine times as much skimmed milk by weight to equal the same amount of milk solid as in dry skimmed milk. Now as to how much milk is used in any of the standard mashes, says the Pacific Rural Press, your guess is as good as mine unless the amount is declared on the feed tag, which is not the usual case, since it is not required by law.

Blue Andalusian Chicken

The Blue Andalusian chicken is one of the Mediterranean breeds, like the Leghorn, but it has never been developed to any extent commercially. It is quite possible, of course, says a writer in the Pacific Rural Press, that there may be birds of the breed which will be satisfactory producers. However, so much more work has been done by way of breed improvement that it would hardly be wise to start out with an uncommon breed.

Medicines for Poultry

Many poultrymen still have faith in the mysterious power of medicines. It is still a fact that most, if not all, poultry diseases fail to yield to drugs. A few of the remedies are decidedly harmful. Sodium bicarbonate, or baking soda, is poisonous to baby chicks and may be harmful to adults under certain circumstances. This fact was brought to attention several years ago, and has been confirmed by tests made, says the Pacific Rural Press.

New Stiff Silks That "Stand Alone"

By CHERIE NICHOLAS

WITH the midwinter social season upon us and festivities at southern resorts going at high tempo, smart women everywhere are preoccupied with new evening gowns to add glamour to time, place and the occasion. Greater formality than in years is the rule, and women are playing up to this edict by wearing gowns of rare beauty and richness.

One may belong to either of two schools of fashion—that which favors heavy stiff heirloomlike silks with a regal air or the type which favors diaphanous sheer silks that float about one enchantingly as one dances or promenades in the great concourse of fashion.

Stiff silk satins such as slipper satin or duchess satin are lovely choices for dramatic gowns. The "delicious" colors of these glorified satins are simply entrancing—make you think of moonlit rays that go glimmering over rippling waves, or icy blues that crown snow-capped mountains or the lovely tints of the rainbow as it enhances summer skies.

To be style-correct these stately satins should be fashioned along graceful princess lines with quaint artfully gored skirts that sweep into widened hemlines. See the model to the left in the illustration. It is a frock of Edwardian period influence done in ice-blue satin with the new shirred bosom styling. The puffed sleeves and princess lines achieve a charming youthful silhouette. The diamond sunburst worn suggests an heirloom that accords harmoniously with the type of silk used for the gown—a silk so grand and stiff it, as was the boast in grandma's time, would "stand alone."

Some of the newest silk satins are studded with gold or silver sequins or rhinestones. To the right in the picture stands a modern Juliet gowned in gardenia white satin, all-over starred with gold paillettes with halter neck of matching paillette banding. Accessory highspots include a Juliet cap and a handbag done in gold paillettes, together with an exquisite white ermine coat.

Warp printed silk taffetas have new looking patterns such as colorful bow-knots in vivid hues on white or green. Centered in the group a modern Jenny Lind greets us in a rustling silk taffeta frock warp-printed with red bow-knots. With it this lovely lady wears pale pink kid gloves embroidered in gold and pearls. The new and fashionable gloves featured this season are veritable works of art. There are pearls at the throat of this fair lady and she wears a superb pearl bracelet.

Other charming versions of the princess dinner and dance gown are done in stiff Lyons velvets with puffed sleeves and buttons all the way down the front. Rich silk damasks are also fashioned in princess lines made square-necked, in puff-sleeve styles which look like Edwardian ladies come back to life.

© Western Newspaper Union.

FUR AND FEATHERS

By CHERIE NICHOLAS

For high-style this midwinter season let your hat be either fur-trimmed or feather-trimmed. The model at the top is a stunning fez turban of black felt and Persian lamb designed to complement a fur-trimmed cloth costume or a fur coat or cape. Smart vogue calls for fur trimmed millinery. With the coronation in sight ostrich feathers are enjoying increasing popularity. A lovely British film star wears the delightful hat shown in the picture. It is an exquisite black felt with twin ostrich feather plumes in two shades of rose. Another cunning new style for young girls that takes on an ostrich trim is the little felt shape that is somewhat a Juliet type, being a shallow round skull cap. This is worn far back on the head with two wee ostrich tips posed perkily at the front.

BLACK SHEERS FOR DAY AND EVENING

For daytime sheer black woolens are smartly in fashion, and for evening the vogue for black nets and chiffons is everywhere apparent. Just now fringe trimming is important on the afternoon black sheer. The narrow fringe, placed row and row, forms cunning short cap-like sleeves with accents of fringe elsewhere on the bodice or at sash ends, or that which is tremendously chic—outlining the skirt hemline.

In the early showings the new daytime black sheers are feminized with the daintiest of white lingerie details in form of frilly jabots, and novel cuffs and becoming collars and bib effects.

The party-frock nets in black are made up in full-skirted styles with just yards and yards floating about.

Mustard Yellow and Beige Favored Colors for Spring

Look for these colors in the new spring fashions. In fact the vogue is on at this very moment for these flattering and very new-looking colors.

Best dressed women are favoring tweeds in beige and gowns of lightweight woolens in beige or golden hues are the "last word" for mid-season, worn under the not-yet discarded coats, in the daytime.

For evening simply styled frocks of "old gold" satin are very pleasing. Some of the newer brocades are also in this color.

Peasant Jewelry

Carved in brilliant peasant reds, greens, yellows, and blues, minute Tyrolean figures are set in a red and white catalin frame a fourth of an inch thick. The pins and clips are one-and-a-half inches square.

Alphabet on Blouses

Letters of the alphabet are spilled all over the fine cashmere blouses that are worn with winter street suits. The letters are usually in bright colors over a dull background.

Home Heating Hints

By John Barch, Heating Expert

Refueling Furnace Fire Correct Way Means Most Heat at Lowest Fuel Cost

THERE'S an art in refueling a furnace fire that enables you to get the most heat at the least cost. There's more to it than just scooping up a few shovelfuls of coal and tossing it into the firepot. The economical way is simple.

Shake the grates gently when necessary. Don't do it vigorously and shake a lot of live coals into the ashpit. When you see a slight red glow in the ashpit, stop shaking. Then pull a mound of live coals from the rear to the front of the firebox, just inside the fire door, using your shovel or a hoe. Don't disturb the ash under the

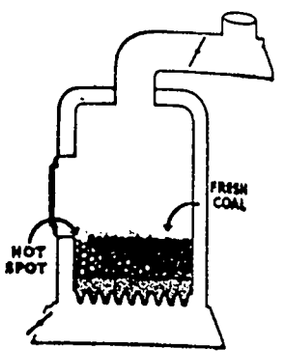

live coals. That gives you a bed sloping down from the edges to the door to the rear.

Now, shovel a charge of fresh coal into the hollow toward the back of the furnace, being careful to leave a mound of live coals in front. These live coals ignite the gases rising from the contact with the fresh and hot coal, causing them to burn.

Finally, when these gases are thoroughly burned, clean the ashpit and reset the dampers. The return damper in the smoke pipe, you remember, should be nearly closed. The check damper should be entirely closed. The ash-pit damper should be open just a slide in the firedoor only about the width of a wooden match.

Copyright.—WNU Service.

Continental United States

The term "continental United States" is somewhat ambiguous. Strictly speaking, "continental" pertains to a continent, and "continental United States" should include all of the United States and the continent of North America but as more commonly used the term is synonymous with "the United States proper," and excludes Alaska as well as the other intervening contiguous territories, dependencies and possessions.

Dr. Pierce's Pleasant Pellets made from May Apple are effective in removing accumulated body waste.—Adv.

Power in Truth

There is nothing so powerful as truth; and often nothing so strange.—Daniel Webster.

Still Coughing?

No matter how many medicines you have tried for your cough, cold or bronchial irritation, you can get relief now with Creomulsion. Serious trouble may be brewing and you cannot afford to take a chance with anything less than Creomulsion, which goes right to the seat of the trouble to aid nature to soothe and heal the inflamed membranes as the germ-laden phlegm is loosened and expelled.

Even if other remedies have failed, don't be discouraged, your druggist is authorized to guarantee Creomulsion and to refund your money if you are not satisfied with results from the very first bottle. Get Creomulsion right now.

Carving the Tombstone

Many a tombstone is carved with chiseling in traffic.

Gas, Gas All the Time, Can't Eat or Sleep

"The gas on my stomach was terrible. I could not eat or sleep. Even my heart seemed to hurt. A friend suggested Adlerika. The first dose brought me relief. Now I eat what I wish, sleep fine and never felt better." —Mrs. Jas. Filler.

Adlerika acts on BOTH upper and lower bowels while ordinary laxatives act on the lower bowel only. Adlerika gives your system a thorough cleansing, bringing out old, poisonous matter that you would not believe was in your system and that has been causing gas pains, sour stomach, nervousness and headaches for months.

Dr. H. L. Shenb, New York, writes: "In addition to intestinal cleansing, Adlerika greatly reduces bacteria and colon bacilli."

Give your bowels a REAL cleaning with Adlerika and see how good you feel. Just one spoonful relieves gas and constipation. At all Leading Druggists.

WNU—N

CLASSIFIED DEPARTMENT

AUCTION SCHOOL

SARGENT'S INTERNATIONAL AUCTION SCHOOL "Famous for Development and Selling Attainment." Information sheets free. Next term, 611-5th Street, Sioux City.

LADIES

Girls—Women Beautiful Permanents easily by the newest scientific discovery. No Machine! No Heat! No Electricity! Results complete. Write for details. La Salle Products Co., 10 S. La Salle St., Chicago.

Brine and Salt Cures for Meat

Two Principal Methods Are Used by the Majority of Farmers.

By R. E. Nance, Professor of Animal Husbandry, North Carolina State College.—WNU Service.

The many methods of curing pork are mostly variations of the two principal methods: the brine cure and the dry salt cure. Common salt is the basis of all meat curing.

Sugar is sometimes added to give a better flavor and to counteract the tendency of the salt to harden the meat. Saltpeter may be used also to give the meat a natural red color, it has some preservative effect, too.

In curing pork, be sure that all the animal heat has dissipated and that the meat has not frozen. Do the curing in a cool, well ventilated place and, if possible, in a temperature of 34 to 40 degrees fahrenheit.

In the brine cure, for each 100 pounds of meat use 12 pounds of salt, two ounces of saltpeter, and six gallons of water. Boil the water and allow it to cool. If desired, add three cups of sugar to this formula.

Thoroughly mix the salt, saltpeter, and sugar and rub some of the mixture into the hams, shoulders, and sides. Pack all meat in the same vessel, skin side down, except the top layer should be skin side up. Weight the meat down with clean hard wood or bricks.

Dissolve the rest of the salt and other ingredients in the six gallons of water, before the water has cooled. After the solution is cool, pour it over the meat in the vessel until all meat is covered. Repack the meat on the seventh and twenty-first days.

When the meat is cured, wash it first in hot water and then in cold water and hang it in the smokehouse to drip for 24 hours before smoking.

For the dry cure, use for each 100 pounds of meat: eight pounds of salt, three ounces of saltpeter, and three pounds of sugar (brown preferred).

Mix the ingredients thoroughly and rub half the mixture on the meat, then pack it as for the brine cure. In seven days repack the meat and rub on the other half. The meat should cure three days for each pound of weight of each piece. Then wash it and hang it in the smokehouse.

Smoke the meat with hickory, oak, or corn cobs to suit the taste. If the smokehouse is fly-proof and well ventilated, meat may be left in it until used. Otherwise, it should be rewrapped in heavy paper.

Gilts Better Than Sows in Raising Market Pigs

An eight-year breeding experiment recently completed by the United States Department of Agriculture bears out the belief of many swine breeders that gilts are more economical breeding animals than mature sows.

E. Z. Russell of the Bureau of Animal Industry reports that pigs from gilts were raised at less cost per pound of marketable weight than pigs from mature sows. This includes all periods of growth—gestation, suckling, growing, and fattening.

Three groups were tested in the experiment — mature sows, gilts from mature sows, and gilts from gilts. Pigs from the second group were raised to a marketable weight for 47 cents a hundred pounds less than the first group of pigs, from the third group at 42 cents a hundred pounds less.

One of the advantages in using gilts for breeding, Russell points out, is that if a gilt should prove to be a poor breeder the animal still would sell as well as a butcher hog.

There was no drop in the production ability of the gilts from gilts, the records show that at the end of the eighth year their litters average 1,420 pounds at 190 days of age, the best record for this group for the entire eight years.

Agricultural Notes

Herbs that are grown for their fragrance include ambrosia, lavender, creeping mint, and sweet woodruff. Those grown for use in cooking include bush basil, chamomile, sweet marjoram, orange mint, and summer savory.

* * *

Lighter draft horses fit into any kind of farm work and the improved double hitches allow the use of a larger number of horses for doing very heavy work.

* * *

Twenty years ago, the ideal weight for a heavy draft horse was 1,600 to 1,800 pounds. Today, the ideal draft horse weighs from 1,300 to 1,600 pounds.

* * *

New York state has 103 dairy herd improvement associations that keep records of production and feed of 4,000 cows.

* * *

Ground or crushed wheat is an excellent feed for swine. It is 5 to 10 per cent higher in feeding value than corn.

* * *

Breeders of purebred sheep agree that the typical flock owner pays little attention to selecting a ram.

Meet the Sea-Goin' Cowdrey Brothers

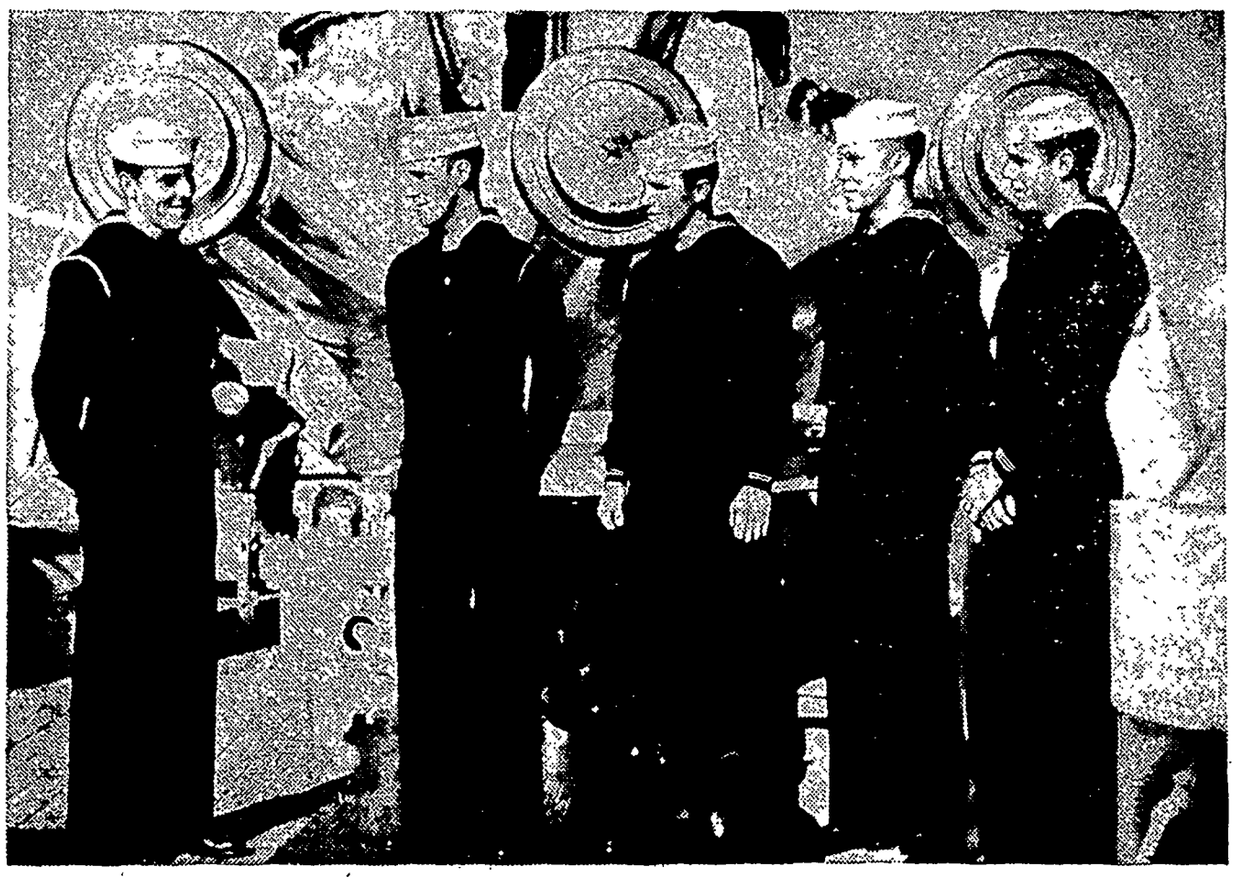

Uncle Sam's navy is one swell place to be! If you doubt it, ask the five husky Cowdrey brothers, from Illinois, all sailors aboard the flagship Pennsylvania. They spend spare time cramming for advanced ratings tests, and awaiting the day when a sixth brother attains seventeen, so that he can make out his enlistment papers. Photograph shows (left to right), Charles, Paul, Harry, Burnem, and Manley Cowdrey.

Five Years Old, and Still Mixed Up!

Jane, Jean, and Joan Parisek (left to right), triplet daughters of Mr. and Mrs. Henry Parisek, of Chicago, whose parents can't tell them apart, celebrated their fifth birthday recently. The lollipops are a memento of that event.

HEADS BOARD OF TRADE

Kenneth S. Templeton, recently elected as president of the Chicago Board of Trade. Templeton, a member of the exchange since 1911, is a partner of the cash grain firm of J. S. Templeton's Sons.

WISDOM ROOSTS

This wise owl has a lugubrious air about him and no wonder. The bird is deeply attached to Charles Kornet, of New York city, who found him in Bronx park and made a pet of him. But Charles, unable to care for the bird, took it to the Bronx zoo, where he is pictured just before he said good-by to his feathered pal. The owl likes his perch, which provides a means of gauging his size, which is 4 inches tall; weight, 8 ounces. The owl is one of the smallest of its kind on record.

Scientist Invents a "Flu" Killer

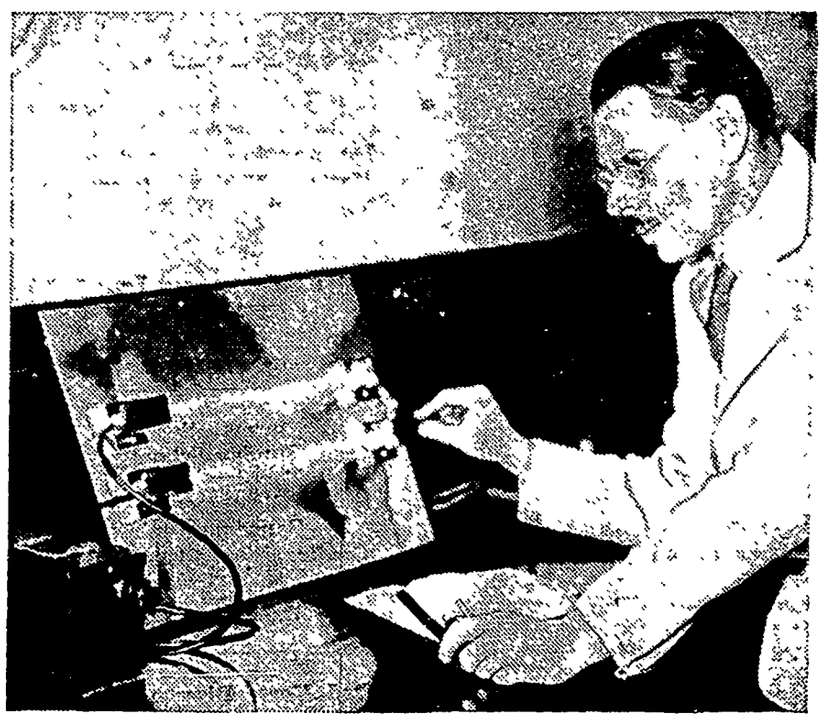

Inventor William Frank Wells, of the Harvard Medical school, Boston, is shown with his "floodlight" germ killing apparatus. According to Wells combination mercury and neon tubes with quartz glass tubing, and ultra violet rays given off, filter the atmosphere about the lamp, killing off all flu, and other germs. The apparatus—very successful in experiments—has already been installed in several New York hospitals.

Nature Is Scene Painter in Winter Playground

This unusual camera study shows the great crags of Yosemite National park and the little people who have their fun on them. To the right is the famous Half Dome in the distance. New ski trails have been completed in the park and the season is now in full swing.

They're So Simple to Sew!

NOT only the sun, but the moon as well, will rise and set on these new styles created by Sew-Your-Own. This timely trio is one of the most wearable ever offered the members of The Sewing Circle. Yet, and you'll love this, there isn't a complication or a single trick detail to bother with in the whole program.

Pattern 1981—Pajamas so comfortable, restful and entirely satisfying that the alarm clock will have to ring twice—no foolin'—that's the boast and even the promise of this newest two piece outfit. It goes through your sewing machine like a dream, and really is one made up in satin or one of the vivid new prints. For lounging, the long sleeved version in velveteen or silk crepe is a knockout. It is designed in sizes 14, 16, 18 and 20 (32 to 42 bust). Size 16 requires 5 yards of 39 inch material, with short sleeves 4⅞ yards.

Pattern 1207—If your day begins at the crack of dawn with a standing invitation to prepare breakfast in nothing flat, or thereabouts, this is a house dress you can well appreciate. It's on in a jiffy and is just the thing for a two-handed expert breakfast maker. The lines are clean cut and slenderizing. It has a large pocket that's helpful, and general prettiness that is conducive to one's mental and physical well being. It is available in sizes 34, 36, 38, 40, 42, 44, 46, 48, and 50. Size 36 requires 4⅞ yards of 39 inch material, with long sleeves 4¾ yards.

Pattern 1978—This blithe little blouse will add spice to your wardrobe at this time. Not only is it the essence of smartness and the last word in style, but the first word in simplicity, which is important to you who sew at home. It is feminine as to collar, delicately slender of waist and highly original throughout. You may have it with short or long sleeves, as you prefer. It is designed in sizes 12, 14, 16, 18, and 20 (30 to 38 bust). Size 14 requires 2⅛ yards of 39 inch material, with short sleeves 1¾ yards.

Send for the Barbara Bell Spring and Summer Pattern Book. Make yourself attractive, practical and becoming clothes, selecting designs from the Barbara Bell well-planned, easy-to-make patterns. Interesting and exclusive fashions for little children and the difficult junior age; slenderizing, well-cut patterns for the mature figure; afternoon dresses for the most particular young women and matrons and other patterns for special occasions are all to be found in the Barbara Bell Pattern Book. Send 15 cents today for your copy.

Send your order to The Sewing Circle Pattern Dept., Room 1020, 211 W. Wacker Dr., Chicago, Ill. Patterns 15 cents (in coins) each.

© Bell Syndicate.—WNU Service.

Foreign Words and Phrases

Ad Kalendas Graecas. (L.) At the Greek Kalends, never (the Greeks having no Kalends).

Bel esprit. (F.) A brilliant mind.

Compos mentis. (L.) In possessions of one's faculties.

De novo. (L.) Anew, afresh.

Esprit de corps. (F.) Loyalty to one's comrades; the spirit of solidarity.

Improvvisatore, improvvisatrice. (It.) An impromptu poet or poetess.

Mauvaise quart d'heure. (F.) A bad quarter of an hour; an awkward or uncomfortable experience.

PAIN IN BACK

NEARLY DROVE HER CRAZY Got Quick RELIEF By Rubbing

Muscles were so sore she could hardly touch them. Used Hamlins Wizard Oil and found wonderful relief. Just rubbed it on and rubbed it in. Thousands say Hamlins Wizard Oil works wonders for stiff, aching muscles. Why suffer? Get a bottle for speedy comfort. Pleasant odor. Will not stain clothes. At all druggists.

HAMLINS WIZARD OIL

For MUSCULAR ACHES and PAINS Due to RHEUMATISM—NEURALGIA LUMBAGO CHEST COLDS

READ THE ADS

STARTING FOR SCHOOL ON TIME By GLUYAS WILLIAMS

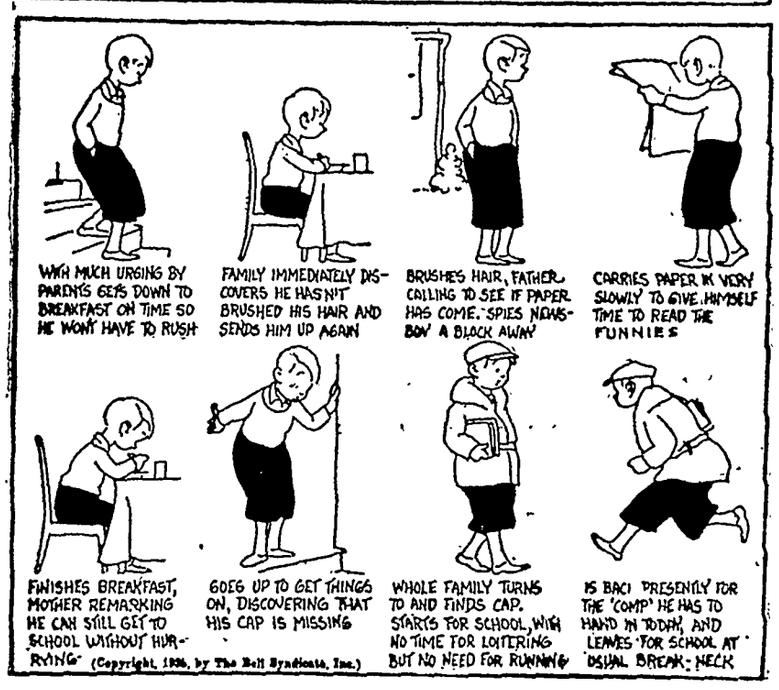
WITH MUCH URGING BY PARENTS GETS DOWN TO BREAKFAST ON TIME SO HE WON'T HAVE TO RUSH
FAMILY IMMEDIATELY DISCOVERS HE HASN'T BRUSHED HIS HAIR AND SENDS HIM UP AGAIN
BRUSHES HAIR, FATHER CALLING TO SEE IF PAPER HAS COME. SPIES NEWSBOY A BLOCK AWAY
CARRIES PAPER IN VERY SLOWLY TO GIVE HIMSELF TIME TO READ THE FUNNIES
FINISHES BREAKFAST, MOTHER REMARKING HE CAN STILL GET TO SCHOOL WITHOUT HURRYING
GOES UP TO GET THINGS ON, DISCOVERING THAT HIS CAP IS MISSING
WHOLE FAMILY TURNS TO AND FINDS CAP. STARTS FOR SCHOOL WITH NO TIME FOR LOITERING BUT NO NEED FOR RUNNING
IS BACK PRESENTLY FOR THE 'COMP' HE HAS TO HAND IN TODAY, AND LEAVES FOR SCHOOL AT USUAL BREAK-NECK
(Copyright, 1936, by The Bell Syndicate, Inc.)

STOTT'S GROCERY

WHERE YOUR DOLLAR DOES ITS DUTY

PRICES FOR
Friday & Sat'dy

RICE 3 lbs..... **14c**

MACARONI 2 lbs..... **15c**

DRIED PEACHES 1 lb..... **14c**

PEAS No.2 cans, 2 for **19c**

PRUNES 2 lbs..... **19c**

BANANAS 3 lbs..... **19c**

CORN FLAKES Pkg..... **09c**

CRYSTAL LAKE MAN HELD TO HANCOCK GRAND JURY

GARNER—Mervin Frogg of Crystal Lake was bound over to the Hancock county grand jury folowing a skirmish there. Edgar Reed, Crystal Lake, was the complaining witness. Frogg was charged with intent to commit great bodily in- ... He was arraigned in Justice ... E. Lovriens court Wednesday.

Greimann Again Chairman

GARNER—The Hancock county agricultural committee re-elected Ben V. Greimann, chairman; J. M Townsend, vice chairman; E. J. Andregg, secretary and treasurer and Victor Loebig, alternate committeeman.

The Ground Hog Saw His Shadow In North Iowa

In North Iowa at least, Mr Groundhog saw his shadow on Feb. 2. And according to an old superstition we can expect six more weeks of winter weather.

Where Old Friends Meet--

—For—

Short Orders, Lunches, Soft Drinks, Beer, Candy, Cigars, Cigarettes, Tobacco, Home made Ice Cream Cones, and Ice Cream.

"You're Always Welcome"

WILES CAFE

Local Happenings

Klemme and Vicinity

Bruce Arnold was a guest of Billy Zabilka, on Saturday.

John Ward drove to Algona Tuesday for a visit with his sister.

Rev. and Mrs. Wm. Zabilka were Sunday dinner guests at the home of Mrs. John Tanner.

FIELD SEEDS—Leave your order with us for all kinds of seeds. E. F. Jacobs, Klemme, Iowa. 1tc

Mrs. A. H Dulmes and Mrs. C. G. Waterman were Mason City visitors Tuesday morning.

FOR SALE—Modern six room house with garage and garden. John Ward. 2tp.

Paul Grange left Tuesday for Des Moines to attend the Lumbermen Convention.

FIELD SEED—good seed will be scarce and high priced soon, so order seeds at once. E. F. Jacobs. 1

Mr and Mrs. Dorance Day and son, Gary, were dinner guests at the J. N. Day home Sunday evening.

Mr. and Mrs. J. A Chambers left last week on a three weeks trip through Oklahoma and other uoints south.

Mrs. Albert Keeper and son, Dickie, of Moorhead, North Dakota, came Friday for a visit at the Henry Keeper home.

Mrs. Pink, mother of Mrs. Earl Stott, left Tuesday for her home in Titonka after having spent about a week at the Stott home.

Rev. and Mrs. Fred Griewe came Wednesday for a few weeks visit at the Emil Patet home. They had been vsiting relatives in Minnesota.

Ed. Buntenbach had recovered suffeciently from injuries received in auto mishap that he was able to leave a Mason City hospital and return to his home here Friday.

Mrs. R. A. Jorgenson and son, Ray Jr., drove to Hampton Tuesday evening where the later gave an Italian Program on his piano accordian at a meeting of a woman's club.

C. C. Kilgore returned Friday afternoon from Des Moines where he had spent the greater part of the week attending the Grain Dealers Convention. A high spot in this year's program was an address by Secretary of Agriculture, Wallace.

Mr. and Mrs. George Stokesbary were called to Des Moines by the illness of their grandson, Dickie Bair, who underwent an operation at Mercy hospital there for the removal of a blood clot from the base of the brain He is two years and six months old

C. C. Kilgore and son, "Pete," are quite some photographers. Sunday they took pictures of the stock train wreck, developed the films and printed the pictures and Monday morning had a complete set of pictures of the wreck on display at the Farmers Elevator office.

METHODIST EPISCOPAL CHURCH

William Zailka, Pastor

Klemme Church:
Worship Service 10:00 a. m.
Sabbath School 11:00 a. m.
Epworth League at 7:30 p m.

Liberty Church:
Sabbath School 10:15 a. m.
Worship Service 11:20 a. m.
Epworth League at Klemme

SEVERAL ANNIVERSARIES CELEBRATED AT DINNER

GOODELL — The following enjoyed a birthday supper at the O. Sandberg homem: Mrs. W. L. Sherwood, Mr. and Mrs. J. J. Cook, Mr. and Mrs. O. C. Evenson, Mr and Mrs. Elmer Schneider, Leon Laird, Mr. and Mrs. Amos Hanson, son, Roger, and Miss Edith Sandberg. The event was in honor of birthdays of Mr. and Mrs. Evenson, Mrs. Sherwood, and Mrs. Sandberg and the Schneiders thirtieth wedding anniversary and the Hanson's fifteenth wedding aniversary.

ONE-ACT PLAY CONTEST TO BE GIVEN FEBRUARY 11th

Drama and Comedy In Three One Act Plays

The outstanding dramatic entertainment to e offered by Klemme High School this winter will be the one-act-play contest, which will be held next Thursday, February 11, in the school auditorium. In addition to being a contest to determine Klemme's entrant in the county play contest, his entertainment will provide a full evening of excitement and fun for those who see it.

The first play, "The Singapore Spider," is an intensely dramatic play. The action of the play is thrilling. It has a powerful appeal and a surprise ending.

"Family Jars,, and "His First Shave" are rollicking comedies of home life. They provide plenty of good, clean fun, and either one would be worth the admission price.

One of these three plays will be chosen to represent Klemme in the sub-county one-act play contest to be held at Goodell on Wednesday, February 17. Kanawha, Goodell and Klemme will compete in this contest.

The casts of characters for the three plays to be given here next Thursday are given below The plays are under the direction of Miss Agnes Galbreth.

THE SINGAPORE SPIDER

Jason Harridew, Raymond Keeper, Matt Harridew, his nephew, Paul Schuldt; Mrs Meggs, Jason's housekeeper, Evelyn Arnold; Mim Meggs , Raymond Wille; Josie White, Carmen Kluckhohn.

FAMILY JARS

Hiram Johnson, Glenn Lewis; Matilda, his wife, Marjorie Wicks; Joe Johnson, Paul Schuldt; Josey, Marian Waterman; Sarah, Evelyn Arnold; Percy, Harold Wicks; Beatrice, Elaine Buntenbach; Christopher, Ray Jorgenson; Petey, Eugene Kluckhohn.

HIS FIRST SHAVE

Mr. Morton, LaRayne Stille; Mrs. Morton, Nora Wellemeyer; Derek Morton, Ruben Grosshuesch; Clara Morton, Marian Waterman; Janet, Elaine Buntenbach.

KLEMME REFORMED CHURCH

Calvin Grosshuesch, Pastor

10:00 a. m German Service
11:00 a. m. Sunday School.
7:30 p. m Tuesday. The Young Peoples Bible Class meets.
7 30 p m Saurday, Junir Choir.
Confirmation Class:
9:00 a m Tuesday
1:00 p. m Saturday.
7:30 p. m. Saturday Junior Choir

Bad Horse Disease.

Some weeks since there was in Wright county a serious outbreak of a new disease among the horses on the farms of that county and the latest count showed that three hundred of those valuable animals had died there. It was at first announced that the disease was due to the immature feeding of corn stalks cured in the fields, but later investigations show that it is rather brought on by he feeding of moldy ear corn and the experts at Ames college have recommeneded that no ear corn be fed, and that the animals be given only stalks without ears. Some farmers there have been reported as having lost as many as six or seven horses from this disease. It affects the brain.

Ten Justices of the Peace have filed their bonds of election to serve as Justices in Hancock County, they are listed as follows: H H. Mullin and Henry A. Schaper, both of Britt; Clark E. Lovrien and H. V. Reed, both of Garner; Henry Suckow and Wm C. Keraus both of Klemme; G. H Oxley, Corwith; H. D. Schoeder, Amsterdam township; F. A. Gee, Avery township and H. P. Pike of Ellington township.

WE SPECIALIZE IN CONSTRUCTING : : : :

Small Farm Buildings.....

MADE TO ORDER

If it's a small building of any kind that you need we can build it cheaper right here in our own shops than you can do it yourself.
We are especially equipped and can build any type building to your own specifications. . . . or we will plan any building for you. Come in and see us if you need a·

GARAGE
CHICKEN COOP
HOG HOUSE
CHICKEN BROODER HOUSE
INDIVIDUAL HOG HOUSES

****

Also let us show you our latest equipment for small buildings: Ventilators, Brooder Stoves, Hog and Poultry Waterers, Hog and Poultry Feeders, Tank Heaters, etc.

****

Call at our implement store and see those new Tractors, Power Equipment, Latest Agricultural Implements.

****

Authorized WEYERHAEUSER 4-SQUARE Dealer

Northern Lumber Co.

Building Materials Of All Kinds — Klemme, Iowa

See the

FLOW SENSATION OF THE CENTURY

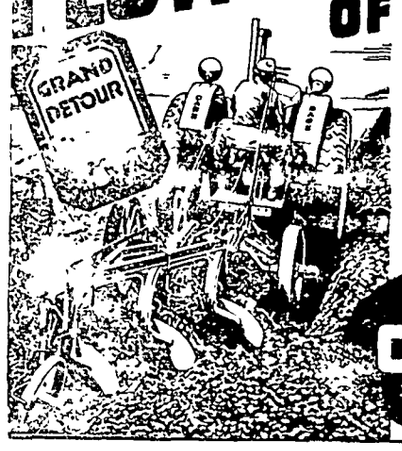

Now you can cover corn stalks clean with high-speed bottoms; clearance for tons of trash or rankest green growth. Landside power losses licked; saves fuel, gains speed. Higher, quicker lift; longer, handier, closer-setting levers. Come in and see its many finer features.

COSTS NO MORE THAN ORDINARY PLOWS

CASE CENTENNIAL PLOW

Northern Lumber Implement Company

Floyd Bailey, Manager — Klemme, Iowa

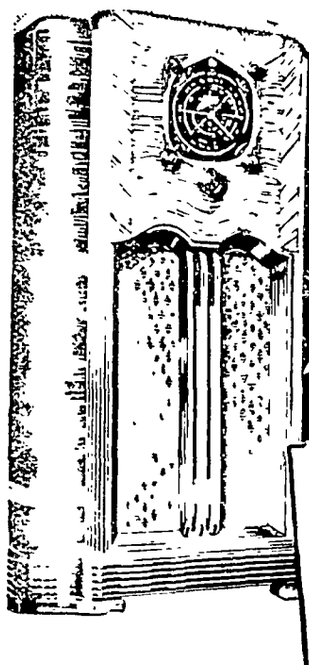

NEW 1937 ZENITH

The radio with VOICE - MUSIC - HIGH FIDELITY *and over a score of other brilliant features*

No other radio manufacturer gives you so *many* improvements, new features, new conveniences, as does Zenith. Don't buy any radio until you have seen, heard and appraised them for yourself. A Zenith costs no more—yet gives infinitely more for your money. Write or telephone for a representative, or best of all, *come in today!*

LEWIS RADIO SHOP

Maytag Washing Machines — Radio and Electric Service

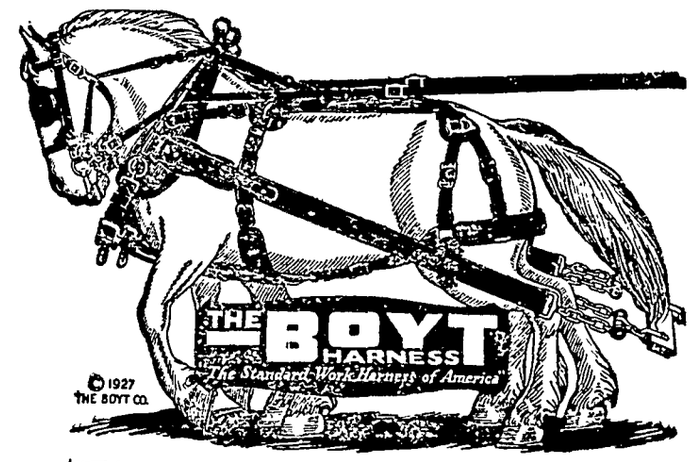

The Best Harness Made

That's the reason we sell the Boyt Harness. We know it is the best harness made.

It's by far the cheapest harness, too, when you consider service. It outwears ordinary harness two to one. Solid back leather, rustless bronze hardware and special Boyt construction have made the Boyt Harness the standard work harness of America.

If you pick out a harness because of the service it will give, you'll want the Boyt Harness. Come in and examine it. Judge for yourself.

HARNESS REPAIRS ETC.

We carry a full line of Harness Hardware, Neatsfoot Harness Oil, Strap Works of all kinds, halters, ropes, sewing outfits, rivets etc.—

E. F. Jacobs

"The Farm Service Store" — Klemme, Iowa

Why Risk This?

"First National" SAFE DEPOSIT VAULTS protect Valuable Papers, Jewelry, Silverware and other Precious or Secret Items.

You, too, can get the Right-Size SAFE DEPOSIT BOX to suit your Protective Needs. Don't take a chance of losing, or having taken from you, Valuablesof All Descriptions, when the "First National" is AT YOUR SERVICE.

Safe Deposit Boxes are as low as $1.00 a year Plus Tax.

FEDERAL DEPOSIT INSURANCE CORPORATION $5,000 MAXIMUM INSURANCE FOR EACH DEPOSITOR MEMBER

OLDEST BANK IN HANCOCK COUNTY

First National Bank

Established 1892

THE KLEMME TIMES

VOLUME 41 — KLEMME, IOWA, WEDNESDAY EVENING, FEBRUARY 10, 1937 — NUMBER 38

Couple Married Here Will Live Near Garner

NORMA WILLE IS BRIDE OF YOUNG GARNER FARMER

Wedding Took Place At Wille Home Wednesday At High Noon

Miss Norma Wille, eldest daughter of Mr. and Mrs. C. J. Wille, and Mr. Harold Rockow, eldest son of Mr. and Mrs. Wm. Rockow of near Garner, were united in marriage Wednesday at high noon, February 10th at the home of the Bride's parents east of Klemme.

The ceremony was a quiet home affair with only the immediate relatives present, and was performed by Rev. Calvin Grosshuesch, pastor of the Klemme Reformed Church.

The Bride was attired in a gown of blue velvet and was attended by her sister, Ruby as bridesmaid, who also wore b'ue The Groom wore the coventional blue serge and his brother, Fred acted as best man. Miss Mildred Rockow, sister of the Groom, presided at the piano and played Lohrengrin's Wedding March.

Following the ceremony a wedding dinner was served and the young couple left soon after on a wedding trip. They will make their home on the Rockow home farm north of Garner.

Mrs. Rockow is a graduate of Klemme High School She has been active in 4-H club work in both Ell township and in the county. She was confirmed in the Reformed Church and has been active in Bible Class, Sunday School and Choir work.

Mr. Rockow is an industrious yong man who has chosen farming as his work and has displayed success along that line.

The Times joins with the many young friends of the couple in extending best wishes.

CONTEST PLAYS TO BE GIVEN AT SCHOOL THURSDAY NIGHT

Plays Being Put On Instead of Usual Declamatory Contest

Three one-act plays will be given at the Klemme High School auditorium this week Thursday evening. The plays are being given instead of a declamatory contest this year and the plays will be judged. The winning play will compete against plays by other schools in a county contest.

The titles of the plays to be given here are "Singapore Spider," "Family Jars," and " His First Shave."

FARM BUREAU MEMBERS RECEIVE NEW MAGAZINE

First issue of a new magazine, the Iowa Bureau Farmer, official publication of the Iowa Farm Bureau federation, has been circulated among farm bureau members and subscribers somewhat ahead of the time that had been announced as proposed first publication date.

The new publication has an enamel cover and 20 pages of information of interest to farmers. It was authorized last summer by the state board and takes the place of the Iowa insert in the Nation's Agriculture.

Handkerchief Shower

At the close of W.F.M S. Thursday afternoon, held at the home of Mrs. Lester Stille, the ladies had a surprise handkerchief shower on Mrs. Wm. Zabilka. Thursday was Mrs. Zabilka's birthday and she received many beautiful and useful handkies.

SEVEN EAGLES STANDINGS

In the Seven Eagles Conference play last week Goodell retained a perfect record by defeating Woden 45 to 20 on the Goodell hardwood. The Kanawha Bulldogs are still in second place as a result of beating Hayfield there 34 to 18. Klemme is a game behind the schedule but are pressing Kanawha close for second place honors. The Shamrocks tightened their grip on the upper position by defeating Crystal Lake there 32 to 16.

The Shamrocks and Hayfield are goth one game behind the schedule as Hayfield has cancelled a Shamrock game three times on the account of storms. A win over Hayfield by the Shamrocks would tie them for second place by Kanawha.

In conference play this week Hayfield comes to Klemme on Friday evening and Woden plays at Crystal Lake. The feature game of the week will be that of Goodell and Kanawha to be played on the Kanawha floor.

STANDINGS	Won	Lost	Ptc.
Goodell	8	0	1.000
Kanawha	6	2	.750
Klemme	5	2	.714
Woden	3	5	.375
Crystal Lake	1	7	.125
Hayfield	0	7	.000

COUNTY BOARD MEMBERS OF CONSERVATION GROUP ARE ELECTED RECENTLY

The county board of the agricultural conservation association for 1937 consists of the township chairman from each township who were elected recently. They are: Omar J. Maland, Amsterdam township; L. W Wesenberg, Avery; C. A Bird, Bingham; Victor Loebig, Boone; J. M Townsend, Britt; P. S. Tompkins, Concord; A. G Fredrickson, Crystal; Alfred Josten, Ell; Geo. J. Meinecke, Ellington; E. J. Andregg, Erin; E. B. Nedved, Garfield: Ben V. Greimann, Liberty; Rudolf Beinert, Madison; W. E. Puffer, Magor; Edgar Clapsaddle, Orthel; and S A. Barber, Twin Lake.

John M. Horan, 98-year-old boiler washer inspector of Milwaukee, has a record of 81 years of cintinuous service for the same railroad without an accident or loss of a days work.

Farmer's Union Held Meeting

The February monthly meeting of the Liberty local of the Farmers Union was held at the regular meeting place February 1st.

The regular business form was folowed. The meeting proved very interesting when probems of the farmers were brought up and discussed to great length. A letter was drawn up to be sent to our Representative at Des Moines. After an open discussion on current events of the day the meeting was adjourned.

The program which followed consisted of several musical numbers and talks.

Sandwiches cake and coffee were served by the committee.

The next meeting will be held at the Liberty schoolhouse No. 7, Monday evening, March 1st. Everyone is invited to come.

Will Gravel Roads

GARNER—A new county-wide WPA project approved last fall will replace the county work relief program to start about Feb 15. Approximately 54 miles of graveling of roads will be done under the new program.

1937 Hancock County Basket Ball Tournament

Friday and Saturday, Febr. 26-27

Garner High School Gymnasium

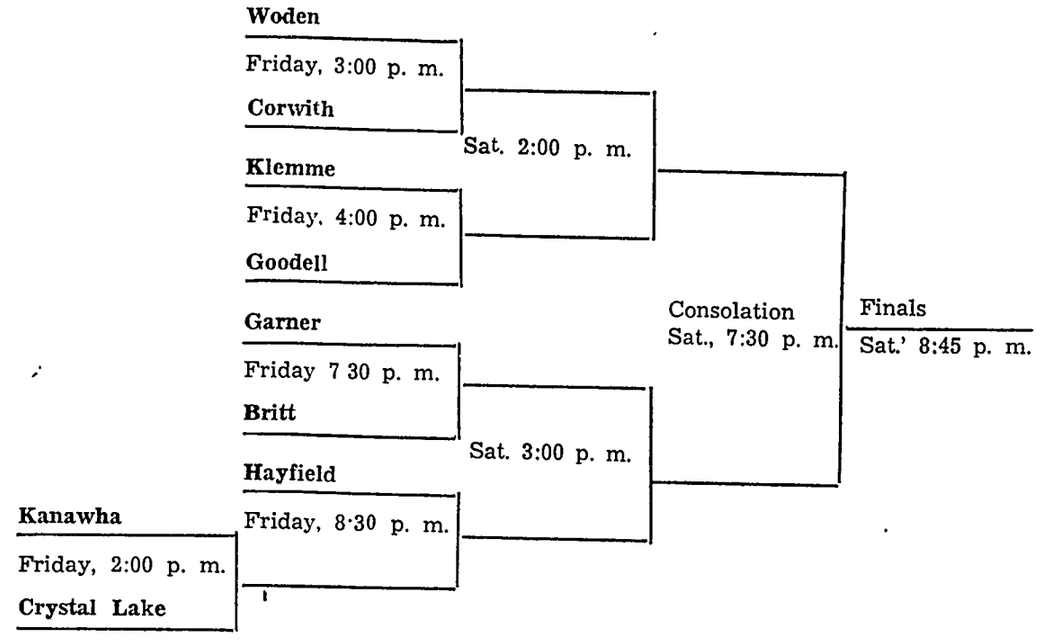

Hancock County Man Is Prominent In State House

REP. OSCAR E. JOHNSON ACTIVE IN LEGISLATURE

DES MOINES, Iowa (Special)—Rep. Oscar E. Johnson, of Kanawha, has been one of the most active members of the house of representatives since the forty-seventh general assembly convened

Since his arrival in Des Moines, Rep. Johnson has served on numerous important committees and caucuses. He served on the contest committees which have occupied the attention of the house, and was chairman of the Lyons county contest committee.

Rep. Johnson also served as chairman of the eighth district Demmocratic patronage committee, a most difficult assignment in view of the fact that an evenly divided house made a compromise on patronage matters most difficult. Rep. Johnson, however, was at all times in the buggy pitching for his home district and won several victories for it.

From all indicatiins, Rep Johnson will prove as prominent a member of the house in this session as he was in the forty-sixth general assembly. In the last session, Rep. Johnson served in the following important standing committees of the house: appropriations, cities and towns, county and township organization, dairy and food, of which he was chairman, fish and game, liquor control, pharmacy, public health, public utilities, and state planning.

When Speaker La Mar Foster announced the permanent standing committees of the house last week, he named Rep. Johnson to serve on the following in this session· state educational institutions, of which he is chairman, appropriations, county and township affairs, dairy and food, federal coordination, liquor control, motor vehicles, pharmacy, roads, social security, of which he is a ranking member, state planning, and ways and means.

Manifold Activities

Although Rep. Johnson has been engaged in manifold activities in connection with his committee and caucus assignments since the legislature opened, he has found time to prepare the groundwork for his committee on state educaional institutions. It will be the duty of this committee, among other things, to pass on an outlay of several million dollars for educational purposes, present askings and requirements indicate.

This week, house file 71, by Johnson of Hancock, a bill for an act requiring proof of financial responsibility, was introduced and referred to the committee on motor vehicles and transportation. No doubt before this bill is voted out on the floor, it will be discussed at a public hearing with the various interests in Iowa which legislation of this type will affect, represented.

Some of the other bills which Rep Johnson is following closely are: the homestead exemption bill, a bill to repeal the two dollar head tax for old age assistance revenue and providing for raising this revenue for needy old people from some other source.

New Industry To Locate In Klemme

W. F. BUTZ AND SONS WILL RUN HATCHERY HERE THIS SEASON

Have Leased Property in North-West Klemme For Business

W F. Butz and sons, who have a hatchery at Garner and one at Meservey, will extend their operatoins this year and will have a hatchery in Klemme.

Donald and Vern Butz were both in Klemme Monday and completed arrangements for leasing the property where Arley Blickenderfer now lives. Mr. and Mrs. Donald Butz will move here March 1st. A double garage will be remodeled and hatching machinery installed in the near future.

Orders will be handled out of the plant at Garner until such time as their equipment has been installed here.

Mr. Butz and son, Vern, will handle the business at Garner and Irene Butz will look after the business at the Meservey plant.

COUNTY TOURNAMENT WILL BE HELD AT GARNER GYMNASIUM

Annual Basket Ball Tournament Starts Friday, Feb. 29th

The Hancock County Basket Ball Tournament will be held at Garner starting Friday afternoon, February 26th at 2:00 o'clock when Kanawha meets Crystal Lake At 3:00 o'clock Woden and Corwith meet and at 4:00 o'clock Klemme and Goodell play. In the evening Garner plays Britt at 7:30 and then at 8:30 Hayfield meets the winner of the Kanawha-Crystal Lake fracus.

The semi-finals will be played Saturday afternoon at 2:00 and 3:00 o'clock, the consolation at 7:30 and the finals at 8:45 o'clock Saturday evening.

REAL ESTATE TRANSFERS

Lilly B. Banshbach To John R. Davenport Wty deed 1-14-37, $1, S½ SE¼ Sec. 26-97-25

John R. Davenport, single To John L. Gillstrap & Verona D. his wf. Wty deed, 1-23-37, $1, S½ SE¼ Sec. 26-97-25.

Margaret Field Evans a widow etal to Raymond R. Pfeiffer Q. C. deed, 1-5-37, $1, E½ SW¼ & SE¼ NW¼ Sec. 25-94-25, Cont. 120 A.

Margaret Field Evans et al To Elsie Pfeiffer Risser Q. C. deed, 1-5-37, $1,NW¼ Sec 36-94-25.

Margaret Field Evans, widow etal To William A Pfeiffer Q. C. deed, 1-5-37, $1, SW¼ Sec. 15-94-25

Elsie Pfeiffer Risser and Roy E., her hus. et al To Margaret Field Evans, Marthta Robinson nd H. B. Field Q C deed, 1-5-37, $1, NW¼ Sec. 19-94-25, exc. strip 1.99 acres in NE corner.

Margaret Field Evans, widow etal To E. H Pfeiffer Q. C. deed 1-5-37, $1, SW¼ Sec. 26-94–25.

Evelyn Daly & W. D wf & hus To W L. Wesenberg & Wayne Wesenberg Q: C. deed, 2-3-37, $1 E 48 ft. of Lots 1 & 2, Block 34, original Garner.

Gertie C Martin, a widow and Willa Coney, a widower, Children of William M Coney deceased To H. R. Kuver Wty deed, 1-19-37, $2000, W½ SW¼ Sec 35-97-25.

Dale Valley r Laura hus & wf. To Ray D. Valley. Q. C. deed, 1-23-37, $1, 1-7 int. of said Dale Valley in the By NW¼ & NW¼ SE¼ Sec. 37-91-23.

Shamrocks Step Up In Conference

SHAMROCKS WIN CONFERENCE BATTLE WITH CRYSTAL LAKE

Get Only Six Points During First Half

The Klemme High School cagers cut loose with a spirited rally in the last half to defeat Crystal Lake by a score of 32 to 16 on the Lakers floor last Friday night. After a new starting combination failed to click in the first quarter, Coach Kingery ordered a change of attack, and from then on the Shamrocks outscored their opponents in every period Crystal Lake led at the end of the first quarter 6 to 0 and were still ahead at the half 7 to 6, but the last half was all Klemme. The green and white hoopsters led at the end of the third quarter 19 to 11 and steadily increased their lead to the end of the game.

Jorgenson again led the Shamrock attack. After being held to two free throws the first half, Buster broke through for six field goals and another free throw in the last half for an evening's total of 15 points. Keeper was good for 7 points with a pair of field goals and three free throws Schuldt and Lemke each accounted for 4 points, and Kaduce made two. Ted was handicapped by a heavily taped ankle, but he played a fine game.

The Little Shamrocks turned back the Crystal Lake seconds by a score of 18 to 12 in the curtain raiser. Tied at 2 all at the end of the first quarter, the reserves added two points to their margin in each of the three remaining periods. Grosshuesch with ten points and Kluckhohn with four provided most of the scores.

Following is the box score of the first team game.

KLEMME SHAMROCKS 32

PLAYER	FG	FT	F
Jorgenson, f.	6	3	1
Kaduce, f., c.	1	0	1
Grosshuesch, f.	0	0	0
Paul, c.	0	0	1
Lemke, g., f.	2	0	1
Schuldt, g.	2	0	2
Keeper, g.	2	3	1
TOTALS	13	6	7

CRYSTAL LAKE 16

PLAYER	FG	FT	F
C. Sorenson, f.	1	1	2
Jilek, f.	4	2	2
V Jensen, c.	1	0	3
Finer, c	0	0	1
Swan, c.	0	0	0
M. Sorenson, g.	0	1	3
J Jensen, g.	0	0	0
TOTALS	6	4	11

Farm Bureau Leaders Meet

Leaders Met At Home Of Mrs Verner Stromer

Fifteen ladies met at the home of Mrs. Verner Stromer Tuesday for lesson three of "Foods and Nutrition" This lesson dealt with the cookery of tender meats and was presented by Miss Florence Zollinger, H.D.A. Dinner was prepared by the ladies and consisted of Roast Beef with Hot Peaches. Browned Potatoes, Vegetable Salad. Rolls, Butter. Steamed Fig Pudding, Orange Sauce, Coffee.

An interesting feature of the pudding was the lighting of it When lit, the pudding made a lovely dish for festive occasions.

Ten of the great marches of all times are being studied this year in music appreciation. To do this part of the program, a portable victrola and records are used.

Mrs. Zollinger of Cedar Rapids mother of our H.D.A., was a quest

Next meeting will be March 9th at the Rev. Huenemann home.

Washington Digest

National Topics Interpreted
by William Bruckart

Washington.—The arrival of the first robin is only a sign of the coming of spring. It does not bring spring weather. Nevertheless, we Americans watch for signs all our lives and lately there have been several of them in national affairs that are worthy of notice.

Danger Signs

There never has been a time in our country's history, as far as I have been able to discover, when the tension surrounding labor conditions has been as dangerous as it is right now. I do not believe anyone can forecast what the results are going to be; what all of these strikes and factional fights in organized labor mean and I am convinced that they represent something much deeper than just dissatisfaction with wages or growing pains of expanding business. In other words, there are many students of national affairs who are attempting to analyze current labor conditions as signs of new times.

Most observers with whom I have discussed the present labor problems, are hopeful that these troubles mean only continued increases in the demand for labor. That is, they want to accept these signs as indicative of a returning and sound prosperity in commerce and industry. Yet, none of them is quite sure. There are too many "ifs" and too many uncertainties for anyone to attempt a complete diagnosis of the circumstances.

Some weeks ago I ventured the opinion in these columns that the rift in organized labor between William Green as head of the American Federation of Labor and John L. Lewis as sponsor of the industrial union idea, likely would result in serious trouble for the labor unions themselves. I was unable to report then that which I can write at this time, namely, that the schism in organized labor appears certain to set back the cause of organized labor many years. Indeed, it seems that the split, tangled as it is with partisan politics, may prove to be the uncharted rock in union labor's course and its ship may founder on it.

* * *

But the situation is fraught with graver possibilities, I am sure.

Grave Possibilities

There are elements and influences at work in the labor situation today that easily could lead to riots and bloodshed. From riots and bloodshed it is only a step to revolution of a political sort.

None here knows exactly what the administration's labor policies are beyond the exaggerated promises made during the last Presidential campaign. Of course, President Roosevelt and the bulk of his New Deal spokesmen are exceedingly friendly, overfriendly some believe, to organized labor. The New Dealers had organized labor with them in the last campaign. Now, however, it is made to appear that the support of labor in the campaign is proving more or less embarrassing to the administration which has just started on its second four-year term.

Some of the critics of the administration are outspoken in their statements that Mr. Roosevelt is trying to dodge, trying to avoid, getting mixed up too deeply in labor's problems. Some of his subordinates have been active but the President has stayed out of the picture just as far as he could and as long as he could.

I am inclined to believe that these assertions that Mr. Roosevelt is afraid to take leadership too frequently in labor's problems are unfair to the President. They amount to a statement that he lacks courage—which is not true. On the contrary, there are many who believe with me that Mr. Roosevelt senses developments yet to arise in the labor situation and he is, therefore, being cautious as to is steps thus early in what threatens to be a national labor crisis.

On the other hand, it is difficult to explain why the national labor relations board has been so nearly quiescent through such strikes as the plate glass and portions of the automobile workers.

If there ever was a situation made to order for use of the agency set up under the so-called Wagner law, that situation was to be found in the two strikes just mentioned. The board did so little in those circumstances that its existence can be said to have been forgotten. It amounted to a dead letter insofar as the law itself is concerned. In some quarters one can hear discussion to the effect that sponsors of the national labor relations act and board were unwilling to have that agency and the law receive a real test at this time. I have been unable to confirm this thought at all but frankly the circumstances that one sees indicate there is some truth in the rumor that too much of a burden should not be unloaded on the board for its first real test.

Business interests never have believed the law to be constitutional. The New Dealers, however, have contended vociferously that it valid and yet we have the pictu of a New Deal agency failing perform the very functions f which it was created.

* * *

I mentioned earlier some of th signs and portents that are visible in the labor situation. One of the most important of these is the significance of the "sit down" type of strike. I find many informed authorities who refer to the "sit down" strike as a key point in present labor problems.

"Sit Down" Strikes

It is something new in this country. It is a program of striking in which labor is entirely passive but by which it usurps the rights of ownership. The workers simply stay in the plants, offering no trouble and for the most part avoiding destructive tactics. But it is the fact that they remain in the plants, the property of their employers, that is causing considerable worry in government circles.

The reason why this phase of strike tactics is creating concern lies in the fact that it amounts to the seizure of private property by individuals who have no right or warrant in law. It would be the same thing as far as legal rights are concerned if a group of strikers went to your home or mine and announced they expected to stay there. There is no difference in the two situations. While the effect on you or me would be less important to the country as a whole, it remains as a fact that our rights would be violated in exactly the same manner as rights of corporations were violated, say, in the General Motors strike. After all, you and I are merely units of the great mass of people that make up the United States of America. Now, it takes no great stretch of the imagination to recognize that if union labor establishes its ability to occupy the property of others and fixes that as a precedent, then where are the rights of any person who owns property. It matters not whether it is a small cottage, a farm home or a great industrial plant—the right to own property, guaranteed to us by the Constitution of the United States, is virtually nullified.

One of the rights of American citizenship is a right to own property. It is a principle that has grown to be sacred with us since the Boston tea party. Yet, it is being challenged and thus far the federal government has made no move to break it up. As long as employers organize and tread on labor with a steel boot, just so long the workers are entitled to organize to combat mistreatment from business. But it does not seem to me to be a right of labor to actually take private property. To that extent I cannot feel very kindly toward those strikers at present asserting such a right through use of the "sit down" strike.

Now, there are reasons why the federal government has not acted. If troops were sent into private factories to drive out the "sit down" strikers, one can readily see what a riot would result. But if the federal government fails to enforce this inherent right, it is not doing its sworn duty to the rest of the people. And it was only a few weeks ago that Mr. Roosevelt again took the oath of office as President, swearing to enforce as well as defend the Constitution.

Then, another phase of the situation is being discussed. The Wagner law says employers must negotiate collectively "with the majority" organization of employees and it decrees further that the labor relations board shall determine which is the majority organization; that it can decide this question on evidence or order an election among employees. None can tell usually whether union or company organization employees are in the majority in some of these strikes, so the labor relations board has kept out of them.

Taking this labor situation as a whole, I believe I am justified in saying, as I said earlier, that it portends a crisis. Preaching of class hatred has been the main occupation of certain elements in the last three or four years and now those elements are reaping what they sowed. The tragedy of it all is that the rest of us have to reap the same reward.

© Western Newspaper Union.

Wisdom Teeth

Such appellations as "wisdom teeth" to indicate the third molars or "eye teeth" to describe the canine teeth are the carryover from the Middle ages to our own time of the relationship generally accepted between tooth and wisdom, tooth and eye, says Hygeia, the Health Magazine.

Sleep Talk May Be Legal

Words spoken in sleep are not evidence of a fact or a condition of the mind, yet, says Collier's Weekly, some courts of the United States have ruled that such testimony is admissible.

Scenes and Persons in the Current News

1—Crown Princess Juliana of Holland and her bridegroom, Prince Bernhard Zu Lippe-Biesterfeld, shown before the wedding. 2—Strikers picketing automotive plant warm themselves over an ash can stove. 3—Walter Runciman, chairman of the British Board of Trade, who is said to be negotiating trade agreement with President Roosevelt.

Strikes (Not Labor) Their Forte

Meet the mixed doubles bowling champs of New England—Ruth Weckbacher and her partner, Jim Gurry. Ruth, who was five times woman champion of the New England Bowling association, believes in settling bowling controversy but one way—no arbitration, just strike and keep on striking.

SHE'D BE CLAN CHIEF

A photograph of Miss Catriona Louise MacLean, of Ardgour, Scotland, seventeen-year-old claimant to the chieftaincy of the clan MacLean of Ardgour. Her claim is opposed by Lieut. Commander Henry MacLean, of Bursledon, Hampshire, who appealed in the Edinburgh court of session against the decision that a court can pass on the case.

Bishop Elevates His Rector Son to Episcopacy

Brother Assists in Ceremony Unique in Church

For the first time in the history of the Episcopal church in America a bishop has elevated his son to the episcopacy. At the left is Rev. Dr. Lawrence of Springfield, Mass., elevated to the bishop of western Massachusetts by his father, Rev. William Lawrence, retired bishop of Massachusetts. Rev. Frederick C. Lawrence (right), his brother, rector of St. Peter's church, Cambridge, Mass., aided in the service. Dr. Lawrence was born in 1850 and ordained a rector in the Episcopal church in 1876. He was consecrated bishop of Massachusetts in 1893, retiring from active church service in 1926. The venerable clergyman has been a successful author, publishing biographies of Henry Cabot Lodge and Phillips Brooks as well as works on religious and historical subjects.

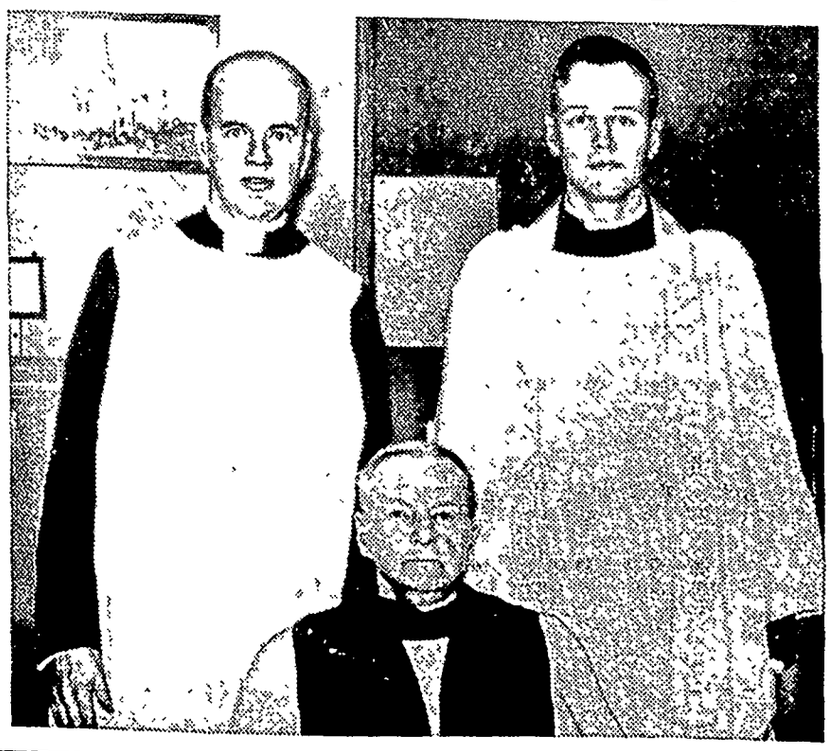

New Destroyer for Uncle Sam's Navy Launched

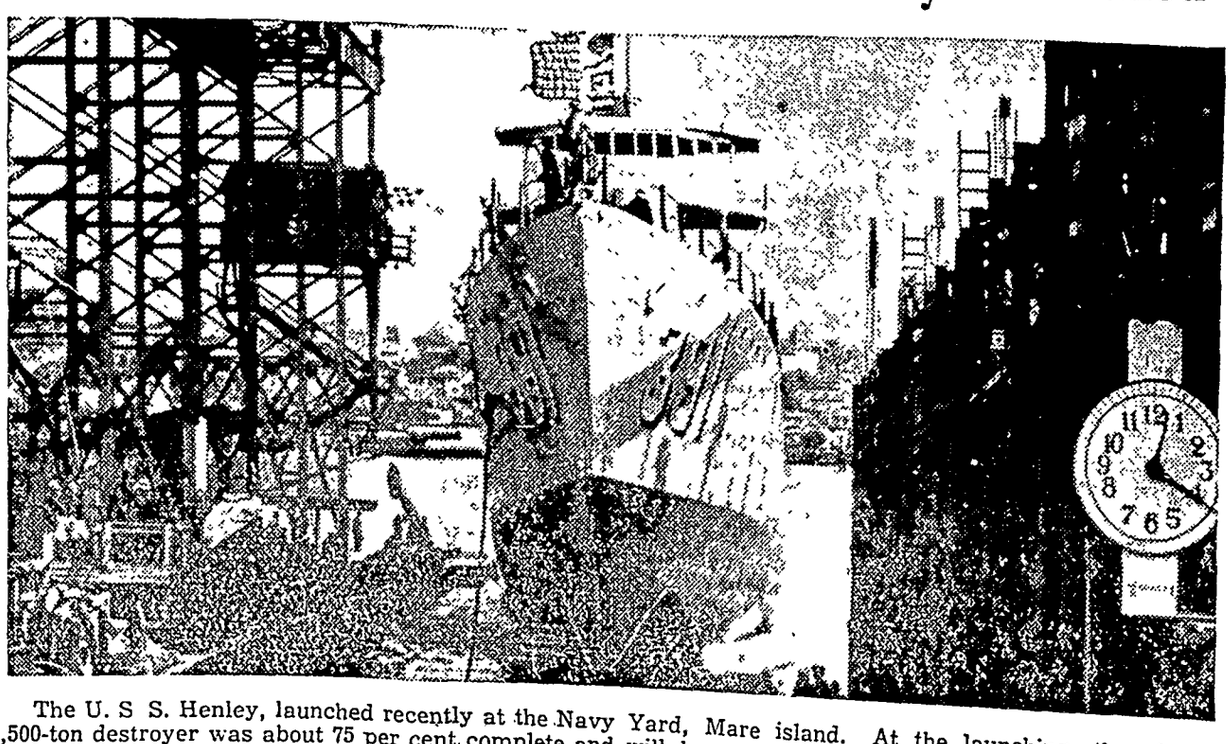

The U. S. S. Henley, launched recently at the Navy Yard, Mare island. At the launching, the planned 1,500-ton destroyer was about 75 per cent complete and will be commissioned in the summer of this year, carrying a complement of 8 officers and 150 men.

One at a Time

The famous De Witt, one of the greatest statesmen of the age which he lived, being asked by friend how he was able to dispatch that multitude of affairs which he was engaged, replied that his whole art consisted in doing one thing at once.

"If," says he, "I have any necessary despatches to make, I think of nothing else until those are finished; if any domestic affairs require my attention, I give myself up wholly to them until they are set in order."

Keep your body free of accumulated waste, take Dr. Pierce's Pleasant Pellets. 60 Pellets 30 cents. Adv.

Wasted Indignation

Most indignation is wasted. Nothing results from it.

If You Have a Child

ASK YOUR DOCTOR THIS

Ask Him Before Giving Your Child an Unknown Remedy

Practically any doctor you ask will warn: *"Don't give your child unknown remedies without asking your doctor first."*

When it comes to the widely used children's remedy— "milk of magnesia," the standard of the world is established. For over half a century many doctors have said "PHILLIPS' Milk of Magnesia." Safe for children. No other is "quite like it."

Keep this in mind, and say "PHILLIPS' MILK OF MAGNESIA" when you buy. Now also in tablet form. Get the form you prefer. But see that what you get is labeled "Genuine Phillips' Milk of Magnesia."

ALSO IN TABLET FORM:

Each tiny tablet is the equivalent of a teaspoonful of genuine Phillips' Milk of Magnesia.

PHILLIPS' MILK OF MAGNESIA

Effects of Praise

Praise makes good men better and bad men worse.

DISCOVERED
Way to Relieve Coughs
QUICKLY

IT'S BY relieving *both* the irritated tissues of the throat *and bronchial tubes*. One set of ingredients in FOLEY'S HONEY & TAR quickly relieves tickling, hacking, coughing; eases and soothes irritated throat linings to keep you from coughing. Another set *actually* enters the blood, reaches the affected bronchial tubes, loosens phlegm, helps break up cough and *speeds recovery*. Check a cough due to a cold before it gets worse, before others catch it. Check it with FOLEY'S HONEY & TAR. It gives quick relief and *speeded-up* recovery.

NERVOUS WOMEN

Mrs. Albert Still of 5712 Morrill Ave., Lincoln, Nebr., said: "I used Dr. Pierce's Favorite Prescription as a tonic at a time when I felt weakened and was 'all nerves,' due to functional disturbances and it helped to stimulate my appetite and the greater intake of food strengthened me and made me feel just fine." Buy of your druggist.

New size, tabs. 50c. Liquid $1.00 & $1.35. Consult Dr. Pierce's Clinic, Buffalo, N. Y.

WNU—N 5—37

On exclusive Subway Terminal
LOS ANGELES

The Most convenient
The Best accommodations
The Finest meals

from $2.50 PER DAY

Easy chairs, sleep-inspiring beds, large rooms with luxurious fittings

Unsurpassed service and luxury are yours at amazingly low cost

Grill
Tavern
Coffee Shop

New HOTEL CLARK

P. G. B. MORRISS Mgr.

Printed Lace and Other New Prints

By CHERIE NICHOLAS

SEEMS as if every type of material ever known has gone into print. The latest entrant into the printed realm is lace. Printed laces are the big news in the lacy story for the coming season. Granted that prints for resort wear and for spring are more lovely each year, but never have they risen to greater heights of glamor then when colorfully printed on sheer Chantilly lace which brings the pattern out color-gloriously.

The evening gown in the picture is fashioned of printed Chantilly lace, the patterning done in green and shades of yellow and orange. Black ribbons make the shoulder straps and belt of this handsome gown. And if you want to wear printed lace in daytime let it be a blouse of printed lace worn with your new spring bolero suit—a word to the wise is sufficient.

The advance arrival of new prints would indicate that the vogue for the spring and summer of 1937 promises to exceed all previous records. In the new showings silk prints fairly hold one spellbound with their daring, their unusualness and their artful art both as to color and design. The same may be said of the grand and glorious linens, also pique prints whose spectacular fling at color is simply breathtaking.

See the youthful contrast jacket-and-skirt costume centered in the group illustrated. An ensemble like this is an especially smart cruise fashion for deck-pacing or for going ashore at points enroute. It is fashioned of cloque pique combining print and plain. The fabric is one of the new pre-shrunk cottons so ideal to wear in warm climates where frequent tubbing is necessary.

The fact that prints are going strong in sunny resort and among cruise-faring fashionables in no way implies that midseason stay-at-homes are being left printless. On the contrary the prints that are peeping from beneath winter coats are as refreshing a sight as could possibly greet winter-weary eyes. The colors are entrancing and the patternings are unmistakably "new." The fact that the motifs are widely spaced makes for an absolutely "different" look. As a tonic that acts instantaneously we recommend a frock forthwith and sans delay made of one of the radiantly colorful new prints.

An interesting characteristic of early arriving modes is that the emphasis is placed on the smartness and novelty of the print which fashions the dress rather than on its making. In fact the new print frocks are styled most simply the more to show off to advantage the beauty of their material which thrills with unique designs and dramatic colorings.

The print fashioning the daytime gown shown in the foreground of the group illustrated makes color-play its big feature. Green and red on a brown ground is the color scheme. The belt is of brown suede. The large jewelled clasp (huge ones are worn this season) at the neckline further emphasizes the idea of striking color.

Speaking of the new spring prints in general they are newest looking when the florals are large and distinctive and set far apart. Just now it is the dark grounds that appeal or that which is ultra chic, the background in a vivid color. Paisley patterns and bold stripes are especially smart.

© Western Newspaper Union.

BEIGE LACE

By CHERIE NICHOLAS

Beige is high fashion again as in fact are all shades that suggest cinnamon and yellowish and delicate brownish tints. These colors are especially effective in lace and have the added advantage of practicality and wearability. The stunning lace dress pictured is tailored of beige lace. It has a nicety of detail that is recognized at a glance. The full skirt lends itself to movement and is most graceful on the dance floor. This is a grand type for the winter cruise and for packing up for a southern resort vacation as well as for the "little" evenings in town.

LACE HEADDRESSES SMART FOR SPRING

By CHERIE NICHOLAS

Fashion has always decreed that you shall be smart—and this year that you shall be pretty as well. This combination is entirely possible when you have seen yourself in the all-lace hats which are becoming more and more popular for dining out and the theater. One, a Schiaparelli model, is helmet like, with a conic crown. The lace is fixed on wire and gives the Spanish touch, which of course is the thing this season.

If you prefer to get your Spanish effect in another way, don't forget the mantilla. It can do wonders towards conveying that air of mystery and romance. And you can make it yourself, fashioning it in your own way. Some are made of squares of Chantilly; others have lace borders around net. We noted particularly one of plain net, with a wide border of lace. They are, incidentally, equally attractive when worn as scarves or shawls, and even folded in a triangle and tied ascot-fashion in front.

Black and White Popular for Formal Evening Wear

Black and white have established themselves as the height of formality for evening wear. Used together, they are always the more effective. Seen recently in one of the best New York fashion ateliers was a formal gown of white lace, pailletted all over with rhinestones, and over it was worn a charming, hiplength jacket of black net. Fitted snugly at the waistline, and with straight sleeves slightly puffed at the shoulder, it flared out in a full peplum below the waist.

The black net jacket suggested itself as an admirable light wrap to be worn with all evening dresses.

Keeping Up With Science

By Science Service

© Science Service.—WNU Service.

New Eye Training Needed to Meet Air Travel Growth

More Perfect Vision Must Be Developed

COLUMBUS, OHIO. — With air travel becoming increasingly important, more attention will need to be given to training the eyes of the oncoming generations, it appears from remarks made by Dr. C. E. Rice, consultant to the Social Security board, at the conference here of the National Society for the Prevention of Blindness.

A well developed ability to see with both eyes together is essential for normal perception of depth. This, Dr. Rice pointed out, is vitally important for pilots of aircraft.

Squint is one example of an extreme degree of lack of ability to fuse the pictures in the two eyes, or to make them see together. Sometimes this squint or crossing of the eyes is due to mechanical conditions which can only be corrected by operation, but in some cases the ability to fuse can be developed by proper training, Dr. Rice said.

The cause of the condition, which may lead to blindness of one eye because it is not used at all, is unknown. Dr. Rice suggested that some of the infectious diseases acquired early in life may play a part in causing the condition.

Cause of Myopia Not Known.

Nearsightedness or myopia is another visual defect about which not much is known as to the cause. It is probably due to defect in the development of the coats of the eye ball, and may even have its origin in the make-up of the germ cell from which the baby developed. Since the cause seems to start operating long before the child is born, it is wise, Dr. Rice thinks, to encourage the prospective mother to partake of a wholesome diet fortified with cod liver oil during the months before the child's birth.

Other dangers that may threaten the baby's eyesight before he is born are various disease germs. Most important of these are the germs of syphilis, tuberculosis and gonorrhea. Treatment of the mother before the baby's birth will safeguard the child from blindness due to syphilitic infection. Guarding the infant from danger of tuberculous infection, either from infected milk or from contact with tuberculous patients, will protect his sight from this particular hazard.

Not all cases of babies' sore eyes, dangerous because the condition may lead to blindness, are due to gonorrheal infection, Dr. Rice pointed out. Other disease germs may get into his eyes during the birth process. Dropping silver nitrate into the new-born baby's eyes, to protect him against this hazard, is now a world-wide procedure.

Some Wasps Are Much Meaner Than Others

WASHINGTON.—Wasps are not all alike. Some of them are meaner than others. They aren't all mean, so far as that goes. Some are relatively placid.

A study in insect individuality was made recently by Austin H. Clark of the United States National Museum. A mason-wasp's nest was brought to him for identification, and when the insects hatched out he studied them one by one.

The first one out was small, dark, and wicked. She lurked in a dark corner of the jar in which the nest was kept, ready to show fight against any of her sister wasps or anything else that offered. The second wasp out was bigger and really very good natured. She wouldn't even offer to sting Mr. Clark's finger when he offered her the chance.

Other wasps that emerged varied between the truculence of the first and the placidity of the second. Only one male appeared. At first he was dull and uninterested, but he "pepped up" considerably when he found there were ladies present.

French Will Build an 80-Inch Telescope

PARIS.—Plans are now complete and the site selected for the new national observatory of astrophysics with an 80-inch diameter telescope, it is announced by M. Jean Perrin, state under-secretary for scientific research.

In co-operation with the Minister of Public Instruction the observatory will be operated by a committee of French astronomers and scientists.

The observatory will be located in southwest France in the Basses-Alpes in the region of Forcalquier.

Young Whale Needs About One Jonah a Day for Food

Interesting Facts About the Cetacians

A JONAH a day would be just about right for a young and rapidly growing finner whale. That is, supposing the finner whale could swallow the prophet—which he couldn't. But anyhow, a whale of this kind, which are the ones most hunted for oil nowadays, increases in size by the equivalent of a big man's weight every day, during his period of most rapid growth.

This is among the host of fascinating whale-facts amassed in many voyages to both of the earth's frozen ends, by Prof. Johan Hjort, seagoing scientist of the University of Oslo.

Finner whales mate in early autumn, and their young are "calved" in May. The prenatal period is only a little longer than man's. The whale baby feeds on its mother's milk from May until December, when it is weaned. Adolescence lasts from then until about the beginning of the following August. Thus in two years the blue whale passes from infancy to adulthood, although of course it continues to increase in size for a long time after maturity is reached.

Their growth naturally goes on at a tremendous rate. In a single day, during the period of most rapid increase in size, the young whale puts on every day the weight of a full-grown man. A really large finner whale will weigh as much as 1,500 men—real he-men, too, the size of the thick-chested Viking whaler captains who pursue them. Cruising at ten knots, Professor Hjort has calculated, they must put forth an effort equivalent to 47 horsepower. The Norse biologist added that he has been on ships pursuing such whales at a speed of fourteen knots—and not catching them.

The oily blubber, chief prize in whaling, performs a very important biological function for the whales. It is to these huge sea mammals what the hump is to a camel—a reservoir of energy-food stored up in times of abundance, to be drawn upon in seasons of scarcity. Because of the tremendous quantitative fluctuations in the various forms of sea life on which whales feed, they must often go for long periods without feeding, and often cruise for hundreds of miles without so much as a herring or a shrimp to eat.

A second function of the blubber is protection from the cold. Fat is an excellent non-conductor of heat, so that a whale well wrapped up in his subcutaneous layer of blubber can live for weeks and months in polar water at a temperature near or below freezing.

Whalebone, formerly next in importance only to oil in the whaling industry, is now an object of practically no value.

Water Wagon Best for One Living in the Tropics

CHICAGO.—If you are going to live in the tropics, you will climb aboard the water wagon if you know what is good for you.

Here is the recipe for successfully living in a tropical climate, as given by Dr. Cecil K. Drinker, Harvard physiologist: No alcohol; adequate sleep, simple food, plenty of water, plenty of salt in the diet, and daily exercise.

Two years is probably the longest safe period for a white man to live in the tropics, according to Dr. Drinker, whose studies of the effects of heat and humidity on the human body are made the subject of editorial comment in the Journal of the American Medical Association.

The health of a man from a temperate climate begins gradually to deteriorate when he goes to the tropics, and the effects of the heat and humidity upon his wife and children are even worse.

Better Be Tall and Thin.

A tall, thin person is best fitted for tropical life, according to Dr. Drinker, for his body has a maximum surface for heat loss in relation to body weight.

Some of the bodily changes that have been noted among white residents of the tropics are as follows: The basal metabolism changes. Fertility is reduced. The pulse rate decreases slightly. The breathing rate decreases, but the minute volume of air is somewhat higher. Often a slight alkalosis develops. Blood sugar is likely to be low; the non-protein nitrogen increases; the total phosphorus in the blood is lowered. The red blood cells increase slightly; the white cells decrease.

Children, after the age of three years, tend to become weak and apathetic, Dr. Drinker states. By the time they are ten years old, they are poor in initiative and application.

In the case of adults, the will power often weakens, laziness follows and sometimes vicious habits gradually develop.

Going to the Party?

WHERE is the party? At Mrs. Smith's on Walnut street and it looks awfully much as though the principals were caught by the candid camera. Luckily, however, they're perfectly groomed for their parts:

Introducing Janet.

Janet in her jumper (Pattern 1996) is asking Mother which glassware to use. Her plaid blouse in taffeta makes her feel very dressed up. Mother chose this style because the many possibilities for change make it a wardrobe rather than a dress and she knew it would be easy-to-make. Your own little girl may have this same ensemble in sizes 6, 8, 10, 12, and 14 years. Size 8 requires 1¾ yards of 39 inch material for the jumper and 1⅛ yards for the blouse.

Mother, the Hostess.

Mother is the perfect hostess, calm and assured, because she knows her all-occasion frock with its sprightly crisp apron (Pattern 1220) is becoming and appropriate. For house wear she made up this model in print. She is wearing here the crepe version and knows that it will be delightful for later on in cool black and white. It comes in sizes 34, 36, 38, 40, 42, 44, and 46. The dress and apron in size 36 require 5½ yards of 39 inch material. The apron alone requires 1⅛ yards.

And the Guest.

The guest just arriving is wearing her trigest Sew-Your-Own. She likes it because the puffed shoulders and swing skirt make her hips look smaller. The collar is young and the sleeves stylish. This frock is especially chic in silk crepe alpaca or one of the lovely new prints. For your own daytime distinction, then, why not make up Pattern 1205? It is available in sizes 14, 16, 18, and 20 (32 to 42 bust). Size 16 requires 4⅝ yards of 39 inch material. One ball of yarn required for trimming as pictured.

New Pattern Book.

Send for the Barbara Bell Spring and Summer Pattern Book. Make yourself attractive, practical and becoming clothes, selecting designs from the Barbara Bell well-planned, easy-to-make patterns. Interesting and exclusive fashions for little children and the difficult junior age; slenderizing, well-cut patterns for the mature figure; afternoon dresses for the most particular young women and matrons and other patterns. Interesting and exclusive all to be found in the Barbara Bell Pattern Book. Send 15 cents today for your copy.

Send your order to The Sewing Circle Pattern Dept., Room 1020, 211 W. Wacker Dr., Chicago, Ill. Price of patterns, 15 cents (in coins) each.

© Bell Syndicate.—WNU Service.

On Aspiring

Did you ever hear of a man who had striven all his life faithfully and singly toward an object and in no measure obtained it? If a man constantly aspires, is he not elevated? Did ever a man try heroism, magnanimity, truth, sincerity, and find that there was no advantage in them—that it was a vain endeavor?—H. D. Thoreau.

Protect your sight with this eye-saving Coleman light! Kerosene and Gasoline Pressure Mantle Lamps provide a high candlepower of live light . . . nearest like natural daylight . . . kind to your eyes.

You can enjoy the finest light for only 1¢ a night. No home can afford to be without a Coleman. Buy it from your local Coleman dealer. *FREE Folders*—Send Postcard Now!

THE COLEMAN LAMP AND STOVE CO.
Dept. WU173, Wichita, Kans.; Chicago, Ill.; Philadelphia, Pa.; Los Angeles, Calif.

YES, DOCTOR

TRADE MARK

The only cough drops containing VITAMIN A are the famous Smith Brothers Cough Drops : : : Recent scientific evidence shows that Vitamin A raises the resistance of the mucous membranes of the nose and throat to cold and cough infections. Two kinds of Smith Bros. Cough Drops: Black or Menthol—5¢.

Sit in Your Chair! at Home . . . and Shop!

The things you want to buy . . . at the time you want to buy them . . . at the price you want to pay. You can find these right in the paper. Your newspaper advertisements make it possible to do your *"looking around"* right at home . . . and then go downtown to do your buying . . . saving you time and energy.

The Klemme Times

R. A. JORGENSON, Publisher.

Entered At The Post Office At Klemme, Ia., as 2nd Class Matter

12—TELEPHONE NUMBER—12

SUBSCRIPTION RATES

In Hancock County $1.50 per year (In advance $1 00 per year)
All Iowa Subscribers $2.00 per year
Outside Iowa $2.50 per year

All subscriptions for papers going to points within the county are considered continuing yearly subscriptions to be discontinued only upon notice from subscribers or at publisher's discretion All other subscriptions will be discontinued one month after expiration, if not renewed but time for payment will be extended if arrangement is made by the subscriber

WHY DIPTHERIA?

Whenever a child dies of Diphtheria in the present era it is a reflection upon the comunity in which such death occurs For more than ten years preventive measures against this terrible disease have been proved to afford practically 100 per cent protection.

A striking illustration of what may be acomplished by the adoption of modern scientific methods in the prevention of diphtheria is seen in the record of Manchester, N H, a city of some 80,000 inhabitants, which has not had a single case of that dreaded disease in five years.

But that this record, admirable as it is, should have suffecient news value to be featured by the Associated Press is a sad commentary on the rest of the country in which there were approximately 157,000 cases and many thousands of deaths from diphtheria last year

Immunization against this disease passed the experimental stage ... and the medical profession accepts it as almost wholly ... The immunization technique employed in Manchester is used in most of the larger ... No civilized community should tolerate the existance of the disease, which strangles helpless children to death.

Its ravages are not so spectacular as those of kidnap murderers, but its effects are just as horrible, and many thousand times more frequent

It requires no laws, no G-men, no courts, to prevent this wanton desruction of innocents It requires onlya negligible expenditure of funds and strict vigilance to stamp it out

MORE REAR ENGINE TALK

Judging from the talk around the recent Automotive Engineers' convention in Detroit and also from patents recently granted to Ford company, the rear engine car is again being studied The reasons for this are obvious

First for the same amount of wheelbase a tremendous increase of room within the body can be obtained; second, with the engine weight over the driving wheels better traction can be secured, third with the driver unhampered by the high hood covering the engine much better vision is possible

To obtain these results however, engine experts say an entirely different type of motor must be designed David E. Anderson, chief engineer of the Bohn Aluminum and Brass Corporation, who has been specializing on engine development for a number of years, states that for this type of car we are likely to see developed a new high-effeciency engine incorporating much higher compression than now common, using aluminum pistons, aluminum cylinder heads and very possibly aluminum connecting rods and cylinder blocks

In other words, the engine developed for the rear motored car will approach closely to best aviation practices, and have tremendously greater output of power for its size than current passenger ... Anderson states that the engineering knowledge and the material is available to make such improvement in design possible

If his prediction, as well as those of other engineers, comes true we may see in the future a very highly effecient rear-engined car giving excellent performance and also far more economical on gasoline and oil than our present type.

Mrs Clyde Wolfe of Kansas City recognized her stolen car on the street and flirted with the driver until a policeman came along and then had him arrested.

Nations of World Allot Year 1939 To New York Fair

World Exposition Already Growing Up; Seeks Active Participation of State

NEW YORK, (Special).—The New York World's Fair, in which every state in the nation must inevitably take small or prominent part, is out of its infancy

Preparatory construction goes on night and day at the Flushing Meadow Site of 1216½ acres at the geographical centre of New York City A steady flow of activities and announcements emanates from the Fair Corporation headquarters on four floors of the Empire State building. Judging from all of these, the Fair is a lusty growing institution that will reach full maturity—no question about it—by the scheduled opening day, April 30, 1939

The task of grading the site is about half completed. Battalions of men with trucks have already moved over 3,000,000 cubic yards of dry fill in the process of turning the waste marsh lands of the Flushing River basin into park ground Other battalions are scooping out "meadow mat" for use as fertile top soil for the made lands, and in so doing excavate the beds for the two large lagoons featured in plans for the Fair

The first of the 300 structures which according to estimates, will house the 1939 Fair, has been completed and is ready for occupancy. This is the headquarters building for the field forces of today and the employment department of the exposition period

Scheduled for early in the new year is the start of actual construction of the $900,000 Administration building. The designs for this structure, let under architectural contract a few weeks ago, are nearing the day of their approval in the Corporation's offices. Upon completion of this building, late in August, 1937, the Fair headquarters, bag, baggage and sales offices, moves to the exposition site

"The most splendid and significant edifice projected for the 1939 international exposition," the Theme building, as described at Fair headquarters, is also well along in its contractual period. The estimated cost of this great building for the "Thematic Centre" of the exposition is set at $1,200,000. The preliminary designs are to be finished in about eight weeks and the final plans submitted within four weeks thereafter Construction is scheduled to start immediately the designs are completed

From this Theme centre will radiate all that is to be the 1939 Fair as conceived by its founders and rendered into concrete terminology and model by the Fair's Board of Design.

"Our job from now on is to give physical expression to the plan and theme of the Fair as announced and as set down on paper in our headquarters," says Grover Whalen, President of the Fair Corporation.

"Starting next April 1, we plan to complete the design of one major building every ten days for a period of seven months. In all, we expect to design no less than 30 major buildings to house the exhibits from every part of the world. Some 300 structures, in all, are planned for the Flushing Meadow site, within a few minutes' ride from Manhattan"

Without solicitation on the part of the Fair, more than 250 American business house and instituttions have begun preliminary conversations regarding their participation and are already planning exhibits. Five of the great nations of the world have already assured the Corporation that they would erect their own buildings, while no less than 32 other nations have informally indicated their desire to participate

And then, on top of all this display of keen interest, comes the announcement that the International Convention Bureau, meeting in Paris, has allocated the year 1939 to the New York Fair This means that the New York Fair has exclusive ranking as the "one international exposition" of 1939, and assures it of the active support of the 21 nations signing the agreement.

President Roosevelt has just extended official invitation to the nations of the world. Governor Herbert H. Lehman, of the host State of New York, has extended invitation to the governors and residents of 47 states. Grover Whalen, likewise, has invited the governors in a letter pointing out that "the commercial consequences of the New York World's Fair are so great and important that they alone would justify the active participation of every state"

Fair Commissioners are already in South America and Europe Still others are on their way to the Far East and other foreign shores. Major Dennis E. Nolan, retired, as head of the Department of Foreign, State and Municipal Participation, will himself make representation to the governors and legislatures of the various states

Meanwhile, under the direction of Harvey D Gibson, President of the Manufacturers Trust Company, and Richard Whitney, former president of the New York Stock Exchange, the prominent figures in the financial capital conducted a 28-day campaign to sell $27,829,500 in debenture bonds of the Fair to finance the construction period

Every confidence is being expressed that the Fair not only will "pay its way," but that it will bring a billion dollars more of revenue into Greater New York and stimulate American industry in general to an extent many fold that amount.

The total cost of producing New York's Fair, including collateral improvements, is set at $125,000,000. Statisticians estimate that the attendance will total more than 50,000,000 persons.

The City of New York, the State of New York, and the Government of the United States, according to expectations, will account for $35,000,000 of the total expenditures and thus lend an official backing never before achieved.

The Federal Payroll.

On February 28, 1933, just before the New Deal administration came in, the number of civil officers and employees on the Federal payroll was 563,487. On June 30, 1936, the end of the last fiscal year, this payroll total was 824,259, an increase of about 46 per cent.

Human Hair Strains Oil; Other Kinds Also Useful

Human hair, able to withstand a pressure of six tons per square inch, has an important place in American industry, declares a writer in the Washington Star.

Practically all the cottonseed oil used for culinary purposes is strained through press cloth made of hair.

In the cottonseed oil mills a measured quantity of cooked cottonseed is wrapped in a strip of hair cloth and placed in a machine, called a "cake former," where it is slightly compressed to make a compact mass. The cake, still covered with the cloth, is then removed to an hydraulic press, which squeezes the oil through the cloth. The product is piped into a settling tank and sent to a refinery.

The use of hair cloth for wrapping materials from which oil is to be extracted by pressure comes down from olden times. For many years, long-fibered goat hair and wool were used. Afterward, European manufacturers learned that the Asiatic camel hair was better on account of its length and stretching qualities and adapted it. The camel's-hair cloth was the first press cloth used in the United States. In 1906 the Boxer Rebellion in China almost cut off the supply of raw material, and manufacturers were compelled to resort to goat hair, llama hair, cow tails, horse tails, cotton, and, finally, human hair.

The Oriental disturbances which cut off the supply of camel hair provided a source of almost unlimited supply of raw material for the manufacture of the new type of press cloth. After overthrowing the Manchu dynasty, the Chinamen proclaimed their new-found liberty by cutting off their queues.

Meat Preservation Was Practiced in Early Days

There have been four classical methods of meat preservation—drying, smoking, salting and freezing. Meat drying originated in the more arid countries since, where the climate was moist, the meat would spoil before it could be properly dried. Apparently meat drying was first developed in the northern part of Asia, and the custom unquestionably was brought to North America and later to South America by the immigrant peoples who came across the Bering Strait, or a land bridge which is presumed to have existed there at an earlier date, writes Col. E. N. Wentworth, director of Armour's live stock bureau, in a packing company letter to animal husbandmen.

The chief principle in meat drying to cut the meat in sufficiently thin strips to permit rapid evaporation of the moisture. The Spanish adventurers who came to North America found dried meat in use by the Indians of what is now the Southwest United States, Mexico and Central and South America. The Spaniards called it "charqui" (pronounced "sharkey"), and presumably derived it from the native Indian word used in Peru for beef or other meat cut into long strips and dried in the wind and sun It was christened "xarque" by the Portuguese explorers who came to Brazil, but was known as "jerked" beef by the English adventurers.

The Adriatic Sea

Americans are prone to think of the Adriatic as an Italian sea, but as a matter of fact it equally washes the shores of Jugo-Slavia It stretches north from the Mediterranean for some 480 miles and the average distance between shores is about 100 miles. In the southern part it reaches a depth of 4,000 feet, shoaling off to 500 feet in the northern section. For centuries the Jugo-Slavian side has been known as "Nase More," while on the Italian side it is "Mare Nostrum."

The Provincial Congress

On October 11, 1774, the government of Massachusetts forever passed out of British rule, for on that day the provincial congress was organized in Concord The new authority devested the royal governor, one by one, of all his powers and functions, and became master of all the arsenals Every farmer's barn, as well as the courthouse, the tavern shed and the miller's loft, was requisitioned for the hiding of provisions and war supplies.

The Wart Hog

The wart hog inhabits Eastern Africa from Abyssinia to the Zambezi river. Other members of the same homely family can be found over most of the African continent They usually live along streams and den in holes in the ground. The curving tusks of the wart hog are highly prized by some natives of Africa, who extract them and string them together in necklaces.

Use of Music in Churches

In the early churches of Ohio there was much opposition at first to the suggestion that musical instruments be used to accompany the voices in hymns. In one church in Columbus a bass violin was brought secretly at night into the choir loft to be introduced as accompaniment Gradually the congregation became friendly with this sort of music during their services.

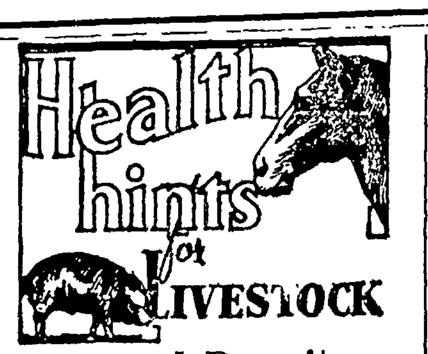

Internal Parasites Cut Hog Profits

—Prepared by American Foundation for Animal Health

Few farmers realize the terrific damage done to their hogs—and to their hog profits—by the worms and internal parasites which infest practically all hogs in one form or another. The dollars and cents loss easily runs to several millions of dollars annually.

The most common of these parasites are the large roundworm, familiar to every farmer, the thornhead worm, nodular worm, and lung worm. The roundworm does the greatest damage of all. Eggs of this worm are picked up from the hog lot, hatch out in the pig's intestine, penetrate the bowel and enter the blood vessels, whence they travel to the liver. From there they pass to the heart and lungs. Then they go through the air passages and back into the stomach and intestines to complete the circuit.

By the time hundreds of worms have passed through the organs of a hog in this manner, they have done untold damage. The liver suffers, first, then the lungs, and many baby pigs die of pneumonia caused by such worms.

Thornhead worms attach themselves to the wall of the intestine. Kidney worms damage both liver and kidneys. Nodular worms lower the resistance of young pigs, and lead to ulcers and abcesses.

One of the worst results of worm infestation is the lowering of the hog's resistance to disease. Once his system becomes run-down, the hog is an easy prey to any disease or epidemic that comes along—and he hasn't the vitality to fight back. Such epidemics as hog cholera find wormy hogs easy victims, unless they have been previously immunized by vaccination. It is likewise true that vaccinating hogs which are badly infested with worms, may also be a dangerous business. This is another reason why vaccinating should never be done by anyone but a veterinarian, who can tell whether hogs are in condition to receive the serum and virus without danger.

The impression should not be given, however, that worms particularly lead to cholera. They simply weaken the condition of the hog. And when a hog is run down, whether from worms or one of the many other causes, he is an easy prey to this ever-present menace. That is why it is always good practice to have hogs immunized against cholera; for after they have contracted the disease, it is too late.

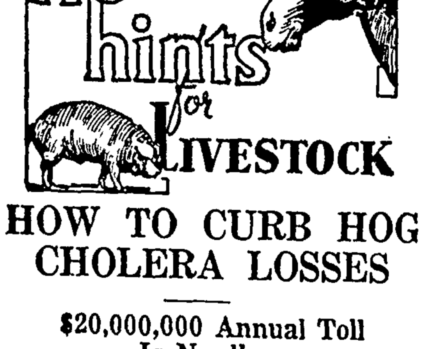

HOW TO CURB HOG CHOLERA LOSSES

$20,000,000 Annual Toll Is Needless

—Prepared by American Foundation for Animal Health

Voluntary reduction of the hog population by corn-hog quotas is one thing, but uncontrolled death losses of several million head of swine annually from inroads of hog cholera is a needless and costly sacrifice. Like lightning, it strikes without warning when least expected. And this loss is entirely needless.

Almost thirty years ago Drs. Dorset, Niles and McBryde of the U. S. Bureau of Animal Industry made their epochal announcement of the discovery of the true cause of hog cholera, and the development of a protective serum. Shortly after this the so-called simultaneous or double method of immunizing hogs through injection of the protective serum and a small doze of virulent hog cholera blood or virus was instituted. Thanks to this discovery, hogs can now be immunized for life. Inasmuch as it is necessary to use the virulent or infective virus-blood to confer a durable, lasting immunity, all authorities have advised that the treatment be administered only by veterinarians. A farmer takes too much chance with his herd if the vaccination is not done by a competent veterinary practitioner.

In Canada hog cholera is practically non-existent, and when it does appear the Health of Animals Division of the Canadian government immediately appraises and slaughters infected herds. However, in the United States, universal vaccination of the annual pig crop near weaning time is the only practical, logical and economical method of handling hog cholera in the hog belt states.

Millions of dollars in annual loss could be avoided by seasonal vaccination of the pig crop. When farmers wait until hog cholera outbreaks are widespread, the sudden heavy demand may create shortages of needed serum and virus with consequent disastrous losses.

The only safe policy is to vaccinate while one's herd is healthy, before it is too late to save the toll which cholera always takes once it starts.

"The heigth of conceit," says a friend of ours, "is a bald-headed man putting salt in his toupee to make people think he has dandruff."

Shenandoah merchants re... scarcity in—of all things... Icy roads and lots of snow... an unusual demand for ... sports equipment

KLEMME HIGH SCHOOL
Presents

Three One Act Plays

In a local play contest

Thursday, February 11, 193

Under the direction of Agnes Galbreth

CASTS OF CHARACTERS

THE SINGAPORE SPIDER

Jason Harridew . . . Raymond Ke...
Matt Harridew, his nephew, . . . Paul Sc...
Mrs. Meggs, Jason's housekeeper, . . . Evelyn A...k
Mim Meggs . . . Raymond ...
Josie White . . . Carmen Kluck...

Place . Home of Jason Harridew

FAMILY JARS

Hiram Johnson . . . Glenn L...
Matilda, his wife, . . . Marjorie ...
Joe Johnson . . . Paul Sc...
Josey . . . Marian Water...
Sarah . . . Evelyn A...
Percy . . . Harold ...
Beatrice . . . Elaine Bunte...
Christopher . . . Ray Jorge...
Petey . . . Eugene Kluc...

Place . Home of the Johnson family

HIS FIRST SHAVE

Mr Morton . . . La Rayne S...
Mrs Morton . . . Nora Welle...
Derek Morton . . . Ruben Grossh...
Clara Morton . . . Marian Water...
Janet . . . Elaine Bunter...

Place The Morton home

Stage and business management in charge of the junior class
Music between plays by Jacqueline Kudje, Dorance Grange, Earl Schaeffer, Martin Elstad

Critic Judge Supt. A. M. Sones, Belmond

The Theatre Beautiful

AVERY

Wednesday and Thursday, Feb. 10-11. (Thurs. is the Gala Nite
Eagerly awaited her latest picture. Mary Astor (The D...y C... with Charles Quigley in

"Lady From Nowhere"

She was dangerous to kiss because a murder mob wanted ... her on the spot.

"FALSE ALARM" **With the 3 Stooges**

Friday and Saturday, February 12-13, **Double Feat...**
The dancing sensation of the nation, Jessie Matthews with R... Young in

"IT'S LOVE AGAIN"

It's a dancing musical, It's a romancing musical with dancing divinity more devine than ever.
AND Ralph Bellamy and Mae Clarke in.

"WILD BRIAN KENT"

It' a great story of a man who comes back fighting

Sunday, Monday and Tuesday, February 14-15-16
Thank your stars for the gayest romantic hit of the whole ye... Joan Crawford and Clark Gable with Franchot Tone in

"Love On The Run"

Joan ran away from love but she made the mistake of taking ... handsome Gable man along It's their grandest escapade

Mickey Mouse in **"DONALD AND PLUT...**

Coming February 21-22-23, Sonja Henie (The Queen of the ice)
"ONE IN A MILLION"

AVERY—The Peoples Choice

CHEVROLET Cars and Trucks

HYDAULIC Brakes

EIGHTY-FIVE Horse Power Motor

VALVE-IN-HEAD For Greater Fuel Economy

RIDE on "KNEE ACTION" For Comfort and Safety

OIL ECONOMY Best of Any Car on the American Market

LET US Demonstrate

EVERY DETAIL of

THE FINE FEATURES of This Great 1937 CHEVROLET.

Phone 77-R2

Klemme Auto Co

Chevrolet Sales & Service F. J. Arnold, Pro...

IOOL NEWS

irades 7 and 8

k we have had several use of sickness and bad

afternoon from 1:30 listened to an interna- dcasting program from er WCCO. Children phanage in London sang songs.

93 with Hayfield was post- Wednesday because of r.

Lewis and Ruth Stille rs in our room Friday.

rades 5 and 6

k in our drawing classes large flag and an illus- Washington's Monument. ve it on display in our

e fifth grade language making poem booklets. each Friday during the of language period we poems in these that found in magazines that ly like.

rades 3 and 4

s have been the main iversatiin in our room Art periods have been aking them.

ttle cabinet of twelve by Maude and Miska has been added to our have our room library The children took ing the cupboard and eek. The books have all gued and the children reular system of taking for over night reading. lowkow is the librarian for

this week.

The health unit for both grades this week has been "Foods for Health." We made several food posters. The third grade are making "King Good Health's Parade."

A special corner of our room has been set aside for free expression in art. Here the children who have to draw find colored chalk and crayons ready for their use. Many interesting pictures of the children's own ideas have been made. We hope to add brushes soon.

Fourth graders have started a new journey to Mediterranean Lands in their geography study. We are making a booklet telling about the people and their ways of living in these lands.

The following people made a rating of 100 in spelling this week: Ruth Bell, Ewald Grosshuesch, Patricia Ann Kudje and Herbert Swartz.

Grades 1 and 2

We have been making pictures for our Eskimo booklet

The second graders made new spelling books.

About a week ago we planted some cotton seeds and now they have come up

Roger's vine has grown so much that we will have to put up more strings for it to climb on

We have been learning Valentine songs and making Valentines. One day we made Valentine men of red and white hearts

ANENT MRMS

When we get the Webster English
Abbreviated, like anklet socks,
Lookin' like each paragraph
Came right out of the old hell-box,

The brides 'll be the brds,
And the grooms the grms;
And they'll all be the children
Of the Mrms.

A weddin' won't be nothin' 't'all
To make you snarl your face—
Y' can always tack a paragraph
If y' got to fill up space:

" They'll be singin' cradle songs
In ten months, more or less,
For there'll be some bbs
All their homes to bless'"

An old maid's prayer: Now I lay me down to sleep—darn it!

ALL KINDS OF
IGNS
INDOW DISPLAYS
. S. LEE
ARNER, IOWA

EAD
S Removed FREE
ENDERING SERVICE
ne 88 Klemme
Pay The Charges

atch For Our Food Sale!

lemme Food Market
RCH FINER FOODS" KLEMME, IOWA

ITEMS OF INTEREST FROM AVERY TOWNSHIP

Mrs. August Trampel received a telegram Friday forenoon stating that her niece, Mrs. Dan Arends of Kamrar, had passed away at the Webster City hospital that morning

Mr. and Mrs. Fred Bachman were visiting at the Jake Bachman home in Goodell Monday afternoon.

Mr and Mrs. Albert White and family were last Sunday visitors at the Mrs. Ethel White home in Goodell.

John, Elmer and Esther Trampel and Fred Carolus were Sunday evening visitors at the Peter Trampel home

There was no school in district No 2 Monday due to the blocked roads which made it impossible for the teacher to get there

Mrs Albert White and children were Thursday afternoon visitors with Mrs Charley Fritzel

Mrs Adolph Schlichting and sons, George and Walter, were Friday afternoon callers at the John Trampel home

Some of those from this vicinity that wrote the eighth grade examinations in town Thursday afternoon and Friday were Maxine Stokesbary, Zeola Carpenter, Evelyn Lewis and Clarence Trampel.

Herb Marshall is on the sick list with tonsilitis

THEY ALL ADVERTISE

A hen is not supposed to have
Much common sense or tact.
Yet every time she lays an egg
She cackles forth the fact.

The mule, the most despised of all,
Has a most persisitent way
Of letting folks know he's around
By his insistent bray

The busy little bees they buzz,
Bulls bellow and cows moo,
The watchdogs bark, the ganders quack,
And doves and pigeons coo.

The peacock spreads his tail and squawks,
Pigs squeal and robins sing,
And even serpents know enough
To hiss before they sting.

But man, the greatest masterpiece
That Nature could devise,
Will often stop and hesitate
Before he'll advertise.

Arthur C Tilney, one legged shoe repairman of Crawfordsville, Indiana, has ridden a bicycle for 45 years, pedaling a distance of 78,000 miles and has worn out 4 bikes

Despite the fact that his entire stomach has been removed, Joseph Krall of Chicago lives on in good health.

Raven and Crow Differ but Both Are Scavengers

"The raven, a vanishing bird, is generally thought of as a near relative of the crow," says a member of the Izaak Walton League, in the Detroit News "But they are not even distantly related. There is nothing these two birds have in common except that they are both scavengers.

Many times an oversized crow is mistaken for a raven, due to similarity in shape and color. The average weight of a raven is two and a half pounds, a large crow will not weigh more than one and a quarter pounds. The length of the average raven is two feet from end of bill to tip of tail; the length of a large crow is not more than one and one-half feet; wing spread of a raven is four feet and that of a crow about three feet. The eyes of a raven are more like those of an eagle, whereas the eyes of a crow are on the side of the head much like those of a robin. The bill of a raven is longer and thicker and opens directly under the eyes, unlike the bill of a crow which opens forward of the eyes Another mark of distinction is the throat feathers and tail. The raven has loosely hung, pointed feathers on the throat, while those of the crow are short, thick and soft. The raven has a round tail, whereas the crow's tail is square.

There is a marked difference in the flight of the two birds. The raven sails more than a crow and has a peculiar wing stroke. There is also a marked distinction in the voice of the two birds—the crow caws whereas the raven croaks.

The raven, like the passenger pigeon, has not been able to adapt itself to civilization as the crow has and is rapidly disappearing.

Palindrome Reads Same Backwards as Forwards

Wenever you find a word, verse, or sentence that reads the same backwards as forwards, there you have a palindrome Single-word examples of this peculiarity are "repaper" and "deified." The touch of wit in many classic palindromic sentences is unmistakable. Thus Napoleon, mourning over his exile, might well exclaim, "Able was I ere I saw Elba," and Adam could hardly have found more appropriate words to introduce himself to Eve than simply, "Madam, I'm Adam!"

A shrewd take-off of the tooth-extracting frenzy of Sir Richard Paget and old Irish pathologist, is contained in the palindrome, "Paget saw an Irish tooth sir, in a waste gap." Other long palindromes are "dog as a devil deified lived as a god" and "lewd I did live and evil did I dwell;" while every Etonian can trip out a further example in "now note Eton won."

The ancient Greeks and Romans went so far as to coin sentences with a different and sometimes more sinister meaning when interpreted backwards.—Tit-Bits Magazine.

First Balloon Ascension

On January 9, 1793, at Philadelphia, Pa, Jean Pierre Blanchard, a French aeronaut, made the first balloon ascension in the United States. Great throngs, including President Washington and other distinguished public officials, witnessed the spectacle. Blanchard remained aloft forty-five minutes and traveled fifteen miles, descending at Woodbury, N J Thus began the history of American air communication, for Blanchard carried a letter from President Washington, calling on all citizens to "receive and aid him with that humanity and good will which may render honor to their country and justice to an individual so distinguished by his efforts to establish and advance an art, in order to make it useful to mankind in general."

The Fighting Fo'c'sle

In sea stories you often read about the fo'c'sle—the forward part of the vessel under the deck where the sailors have their quarters. The name is short for forecastle, says Pearson's London Weekly, and it comes from the days when ships were built mainly for fighting. Then the forecastle was actually a castle in the fore part of the ship — a strongly built structure which commanded a view of the enemy ships. This forecastle also provided shelter for the men who did the fighting—soldiers in those days, for the sailors only worked the ship and had nothing to do with the scrapping.

Character in Pencil Points

Here are some hints on judging character from pencil points, given by a writer in Pearson's Weekly: The person who gives a pencil a sharp, stumpy point is inclined to be mean The business man gives his a long and carefully even point. The generous person makes a long, narrow, uneven point which breaks very easily. The man with artistic tastes cuts a long, irregular and finely sharpened point.

Sea Killers

The killer whale is the unchallenged lord of the seas. To him a man-eating shark would be but a gulp. It even attacks rorquals, the mightiest whales that live, and not a few fishermen have been found in a killer whale's stomach.

Strangle Hold

On a crowded car: "Madam, would you like me to get you a strap?"

"No thank you, I have one."

"Then would you mind letting go of my necktie?"—Annapolis Log

A Los Angeles court increased John Kierman's speeding fine when he angrily said, "I'll sell my car and buy a perambulator"

W. D. DALY
ATTORNEY-AT-LAW
First Door South of Postoffice
Phone 140—Garner

Sheriff Ralf Marshall of Allen County, Ohio makes no campaign speeches. Instead he takes Mrs. Marshall to public gatherings stands her ten paces away, and shoots cigarettes from her mouth. Usually he is elected.

WHERE
Photographs
ARE
SUPREME
Russell Studio
Next to J. C. Penney Co.
MASON CITY, IOWA

SHOP IN GARNER
FOR THE THINGS YOU CAN NOT GET AT HOME

Bewitching Beauty

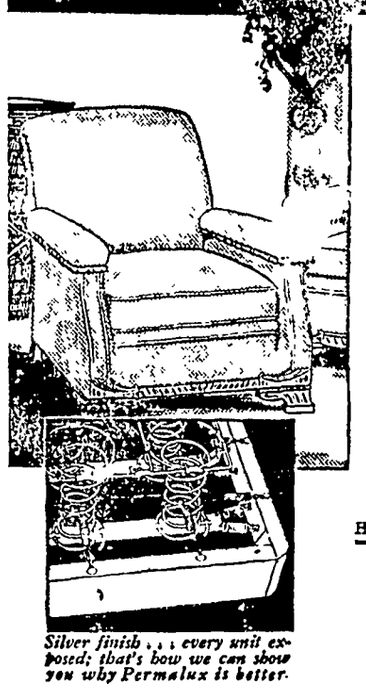

Silver finish . . . every unit exposed; that's how we can show you why Permalux is better.

Dependable Durability
PERMALUX
Permanent Spring Efficiency

Your satisfaction with upholstered furniture depends almost entirely upon the spring construction in the seat. Permalux is guaranteed to outlast the frame or cover. Its units are anchored securely, but flexibly, by steel. No cords to stretch, break or wear out. Examine Permalux now!

HEADQUARTERS FOR HOME FURNISHINGS

Shannon-Bohn, Inc.
Phone 57 or 163 For Evening Appointments

The Well Dressed Man...

. . . buys his ARROW SHIRTS and TIES here. We have the latest patterns in combinations that will please you. Come in and see our newest line of Shirts, Ties by Arrow. You can get that STETSON or GORDON HAT here.

WILLE'S
CLOTHING AND SHOES GARNER, IOWA

Frank Senneff F.E. Blackstone
Senneff & Blackstone
LAWYERS
Garner Iowa

C. R. SWEIGARD
Notary Public
General Insurance
Phone 78 Garner

IMPROVE YOUR APPEARANCE!
Let us Re-style that out-of-date garment. Nothing too difficult.
WE SPECIALIZE IN
1. Alterations of all kinds.
2. Cleaning the finest apparel with utmost care.
MAGICIAN
"SUPER CLEANING THAT RESTORES BEAUTY TO CLOTHES"
GARNER DRESS CLUB

Shoes...Dry Goods

We carry a complete line of SHOES for Men, Women and Children at prices that will save you money. See us for Footwear.

Our DRY GOODS Department is complete in every line. Our stocks are kept New and Fresh and you can always find new patterns in our store.

Your Trade Is Appreciated
C. H. SCHISSEL, Dry Goods

Save Money!
. . . . by having your SUITS, COATS, HATS, TIES, and DRESSES cleaned and pressed regularly Keep them all looking NEW by sending them to us—
ModernCleaners
Chris J. Johansen, Prop.

WE FEATURE—
Winter Accessories
. . . . for your CAR. Radiator Fronts, Frost Shields, Defroster Fans, Hot Water and Hot Air Heaters, Batteries, Accessories and Repair Parts.
Coast-To-Coast
Kerr & Steinberg, Owners

YES! WE MUST SELL OUR
Used CARS and TRUCKS

No matter what you have in mind, we are sure you can find the CAR or TRUCK you want in our USED CAR DEPARTMENT. Many bargains in late models! You take no chances when you deal with us. Come in and look them over.

GARNER MOTOR SALES
OLDSMOBILE CHEVROLET

SUBSCRIBE WITH YOUR NEWSPAPER FOR YOUR Favorite Magazine

Here is your chance to obtain one of the nation's finest magazines in combination with our newspaper at a remarkable saving in actual cash.

THIS NEWSPAPER-1 Yr. AND THE MAGAZINE YOU SELECT BOTH FOR PRICE LISTED BELOW

Subscriptions are for one year unless otherwise shown.

AMERICAN BOY	$1.50
AMERICAN FRUIT GROWER	1.25
AMERICAN MAGAZINE	2.80
BETTER HOMES & GARDENS	1.50
BREEDER'S GAZETTE	1.20
CAPPER'S FARMER	1.20
CHILD LIFE	2.80
CHRISTIAN HERALD	2.30
COLLIER'S WEEKLY	2.30
COUNTRY HOME	1.15
DELINEATOR	1.80
ETUDE MUSIC MAGAZINE	2.50
FARM JOURNAL	1.15
FLOWER GROWER	2.30
HOME ARTS NEEDLECRAFT	1.30
HOUSE AND GARDEN	3.30
HOUSEHOLD MAGAZINE	1.20
LIBERTY MAGAZINE (52 ISSUES)	2.30
LITERARY DIGEST	4.30
McCALL'S MAGAZINE	1.50
MODERN MECHANIX	1.80
MOTION PICTURE MAGAZINE	1.50
MOVIE CLASSIC	1.50
OPEN ROAD (BOYS) 2 YRS	1.50

☐ OPPORTUNITY MAGAZINE	1.50
☐ PARENTS' MAGAZINE	2.30
☐ PATHFINDER (WEEKLY)	1.30
☐ PHOTOPLAY	2.80
☐ PHYSICAL CULTURE	2.80
☐ PICTORIAL REVIEW	1.50
☐ POPULAR MECHANICS	2.80
☐ POPULAR SCIENCE MONTHLY	1.80
☐ RADIO NEWS & SHORT WAVE	2.80
☐ REDBOOK MAGAZINE	2.80
☐ REVIEW OF REVIEWS	3.30
☐ ROMANTIC STORIES	1.50
☐ SCREEN BOOK	1.50
☐ SCREENLAND	1.80
☐ SCREEN PLAY	1.50
☐ SILVER SCREEN	1.50
☐ SPORTS AFIELD	1.50
☐ SUCCESSFUL FARMING	1.20
☐ TRUE CONFESSIONS	1.50
☐ TRUE STORY	1.80
☐ WOMAN'S WORLD	1.20

SAVE MONEY WITH THIS COUPON

DEAR MR. PUBLISHER: I enclose $..... for which send me your newspaper for a full year and the magazine which I have checked.

Name .....

Street or R.F.D. .....

Town and State .....

Lincoln—the First American President

By ELMO SCOTT WATSON

ABRAHAM LINCOLN, the first American President? Yes, he was!

Now, that doesn't mean that an attempt is being made to upset commonly accepted history nor to deny George Washington, who was "First in War, First in Peace and First in the Hearts of His Countrymen," the further honor, usually accorded him, of being the first chief executive of this republic. But the fact is that Lincoln, not Washington, was the "first American President" and for this reason:

When a child is born, its nationality is that of its parents, regardless of its birthplace. The parents of all the Presidents from Washington down to Buchanan were born before the Declaration of Independence was signed and were therefore British subjects, even though they were born in America, Lincoln's father and mother were the first parents of a President born after July 4, 1776. So he was the first chief executive, born in the United States of AMERICAN parents and therefore he was the first REAL American President.

That characterization of Lincoln, however, is not based alone on a mere technicality in regard to the nationality of his parents. More important is the fact that there was blended in him the strains of the two cultures which were such a vital force in the making of America. One was from New England and the other from Virginia.

* * *

It was just 300 years ago that the first of the Lincolns came to America. Samuel Lincoln was his name and he was born at Hingham in Norfolk, England, in 1619. In 1637 he emigrated to the Massachusetts Bay colony and lived there until his death in Hingham, Mass., in 1690. From this original immigrant seven Lincolns can be traced in direct line to the man who became President.

A Migratory Family.

As the years passed successive generations of the Lincolns felt that urge for a westward migration which was such a striking characteristic of the pioneer stock that conquered the wilderness of North America and did so much to build in it a new nation. Not one of the seven died in the same town in which he was born and only one died in the same state. The westward faring of the Lincolns took them from Massachusetts to New Jersey to Pennsylvania, to Virginia, to Kentucky, to Indiana. They came finally to Illinois from whence they sent one of their sons back East again, there to die and in the dying, as well as in his living, to achieve immortality.

Here is the record of those seven Lincolns:

Samuel Lincoln was born in Hingham, England, in 1619 and died in Hingham, Mass., in 1690. His son Mordecai Lincoln, Sr., was born in Hingham, Mass., in 1657 and died in Scituate, Mass., in 1727. His son

Mordecai Lincoln was born in Scituate, Mass., April 24, 1686, and after a residence in New Jersey died in Berks county, Pa., in 1736. His son

John Lincoln was born in Berks county, Pa., in 1716 and

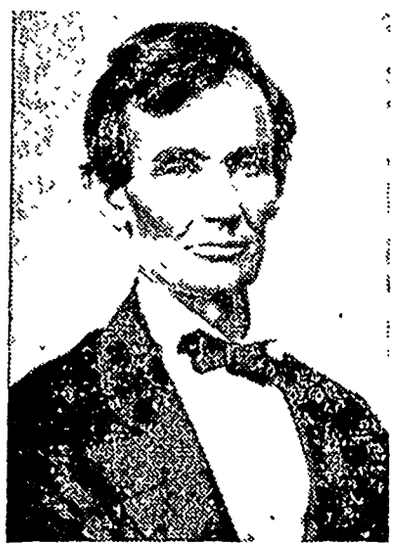

ABRAHAM LINCOLN

died in Virginia in 1788. His son

Capt. Abraham Lincoln was born in Virginia in 1744 and died in Kentucky in 1786. His son

Thomas Lincoln was born in Virginia in 1778 and died in Illinois in 1851. His son

Abraham Lincoln was born in Kentucky in 1809 and died in Washington in 1865.

So much, for the moment, for New England's contribution to the "Man of the Ages."

* * *

Seventeen years after the first of the Lincolns came to Massachusetts Bay colony there arrived in Virginia a little group of 27 persons. They had been deported from England as a punishment that was being inflicted upon Cromwell's men who were captured by the Royalists, now back in power. Among them was a man named Thomas Hanks whose origin is unknown except that the Hankses were Malmesbury men. In the American colony Thomas Hanks, through various purchases, became an important landowner in what is now Gloucester county.

In the Virginia land office at Richmond are preserved some of the patents granted to Hanks and they show that he held several hundred acres of land adjoining the estate of a certain Col. Richard Lee, who had established his home in Virginia 12 years before Hanks' arrival. Lee was a Royalist, one of the foremost in Virginia in support of Charles I. and one of the first to hail Charles II as the lawful sovereign of England. And now he found himself next-plantation neighbor to Thomas Hanks, the Rebel, who had been deported from England because he had ridden with the Ironheads of Oliver Cromwell!

Lincoln and Lee.

How amicably the two men lived as neighbors we have no means of knowing. But we do know that the Lees and the Hankses in the years that followed, intermarried. Two centuries later two men, who claimed Col. Richard Lee as a common ancestor, found themselves arrayed against each other in a greater civil war than their forefathers had known in

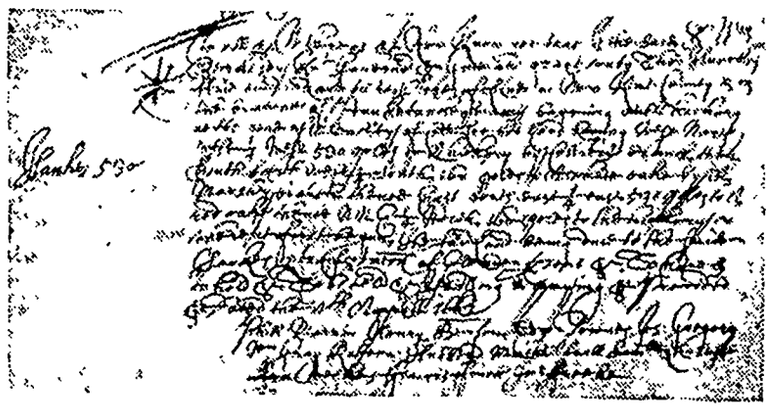

Thomas Hank's patent for 530 acres adjoining land of Colonel Lee in Virginia.

England. They were President Abraham Lincoln of the United States of America and Gen. Robert E. Lee, commander-in-chief of the armed forces of the Confederate States of America.

During those two centuries the Virginia Hankses, like the Massachusetts Lincolns, had also begun to move westward, although not traveling so far as the New Englanders. Some time after the Indian uprising of 1675 and Bacon's rebellion of 1676 Thomas Hanks disappeared from history but not until he had started the line which would come to its greatest glory in the little boy who was born in a Kentucky log cabin 128 years ago this month. That line was as follows:

Thomas Hanks. His son was

William Hanks. Born probably in Gloucester county, Virginia, about 1655. Died in Richmond county in 1704. His son was

John Hanks. Born in North Farnham parish in Richmond county, date unknown, and died in 1740. His son was

Joseph Hanks. Born in North Farnham parish, December 20, 1725. Died in Nelson county, Kentucky in 1793. His daughter was

Lucy Hanks. Born probably in 1766 in Richmond county, Virginia, and died in 1825(?). Her daughter was

Nancy Hanks. Born in Mineral county, West Virginia in 1783. Died in Spencer county, Indiana, October 5, 1818. Her son was Abraham Lincoln.

* * *

In 1860 the America which had once hailed those frontier heroes, "Old Hickory" Jackson and "Old Tippecanoe" Harrison was ready now to hail another frontiersman — "Old Abe" Lincoln. True, as an Indian fighter, his record in the Black Hawk war wasn't "much shakes" when compared to Jackson's conquest of the Creeks and Harrison's victories over The Prophet and Tecumseh and their Shawnees.

The "Rail-Splitter" Elected.

But the ax was as potent a symbol as the rifle. Of course, it wasn't as useful to defend your cabin against the onslaughts of the "red devils." But, without it, you couldn't have built your cabin in the first place. And when

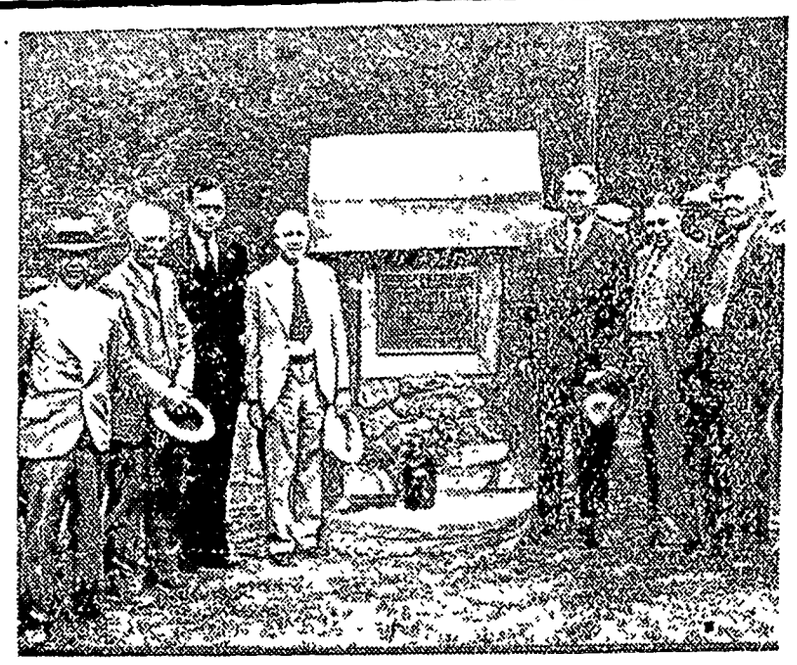

Memorial which marks the birthplace of Nancy Hanks in Mineral county, W. Va.

you used it to split rails with which to fence the land you had won from those same "red devils," it meant that this land was going to be yours to have and to hold and to hand down to your children. So they elected the "Rail - Splitter" President and who knows how much that election was due to the fact that in 1860 America was still frontier minded?

Nearly a hundred years before that time there had been another Abraham Lincoln who might have been an even greater frontier hero—if the "red devils" had spared his life. He was Capt. Abraham Lincoln, the grandfather of the "Rail-Splitter," who sold his comfortable home in the beautiful Shenandoah Valley of Virginia in 1780. Then he started west with his wife and their five children—Mordecai, aged eleven; Josiah, nine; Mary, six; Thomas, four; and Nancy, a baby in the strong arms of her mother, Bathsheba Lincoln.

Capt. Abraham Lincoln carried with him three treasury warrants each acknowledging receipt of 160 pounds in Virginia money and each calling for 400 acres of land to be located in any county in Virginia, Kentucky then being such a county. Thus it was that an Abraham Lincoln crossed over the mountains into what was then "the West" and became the first Frontiersman Lincoln.

Late in the spring he entered 400 acres of land on Floyd's Fork in what later became Jefferson county, Kentucky, and a little later 800 acres below Green River Licks in Lincoln county. Two years later an official survey was made and his patents were issued in due course of time. But he did not live long to enjoy his new domain.

A Frontier Tragedy.

One morning in May, 1786, while Capt. Abraham Lincoln was at work on his farm near Hughes Station on Floyd's Fork a skulking Indian shot him down. Sending his younger brother, Josiah, to the station for help, seventeen-year-old Mordecai sprang into the cabin and seized the long rifle which rested on two wooden pegs set in the logs over the fireplace. Then, as the hideously-painted red man darted from his ambush toward the place where little Tom Lincoln sat crying beside the body of his dead father, a shot from the long rifle, poked through the unchinked logs of the cabin by Mordecai, dropped the red raider in his tracks.

Despite this tragedy the widow, Bathsheba, continued to live on their new farm. That autumn when George Rogers Clark organized a company to fight the Indians, the settlers made contribution of arms and provisions to the extent of their ability. Highest in appraisal on the list was a fine rifle credited to "the widow Lincoln." One wonders if it was the rifle, notched with the knife of young Mordecai after he had avenged the death of the first Frontiersman, Abraham Lincoln.

Later the Widow Lincoln moved with her brood to a home on Beech Fork in that part of Nelson county which later became Washington county and there she lived until they were grown. One of them, young Tom Lincoln, was serving in the militia at the age of seventeen. In 1798 he went to work as a hired hand for an uncle who lived on the Wautauga in Tennessee and, returning from there, he stopped in Cumberland county and bought some land. In 1802 he was made a constable in that county but he evidently didn't linger there long. He moved to Hardin county and in 1803 bought a farm on Mill Creek.

Most of the young folks of Kentucky in those days married early. But Tom Lincoln didn't seem to be in any hurry to get himself a wife and settle down. That is, he didn't until his eyes finally rested one day on a twenty-three-year-old girl who had come with her family from Hampshire county, Virginia, (later Mineral county, West Virginia) back in 1784 when she was only a year old. Nancy Hanks was her name and she was the natural daughter of Lucy Hanks. But folks also called her Nancy Sparrow because Lucy Hanks, changing from the ways of her wild girlhood, had become the faithful wife of Henry Sparrow.

A Century-Old Mystery.

Who Nancy Hanks' father was is still as much a mystery today as it was that day more than three-quarters of a century ago when Abraham Lincoln told one of his friends that his unknown grandfather was "a Virginia gentleman" from whom he had inherited whatever fine qualities he had. It was probably a mystery also when the Hankses came to Kentucky. But evidently Tom Lincoln wasn't troubled by the fact that there was a taint on the name of Nancy Hanks.

In June, 1806, he went back to Beech Fork and there on June 12, in the big double log house of a family named Berry, Rev. Jesse Head married Thomas Lincoln and Nancy Hanks. He took his bride first to Elizabethtown and there their first child was born—a girl. A year before his marriage Tom Lincoln had bought a farm near Sinking Spring in Hardin county and there he took his family next.

There on February 12, 1809, was born the boy who was given the name of his grandfather—a name which Americans have enshrined in their hearts.

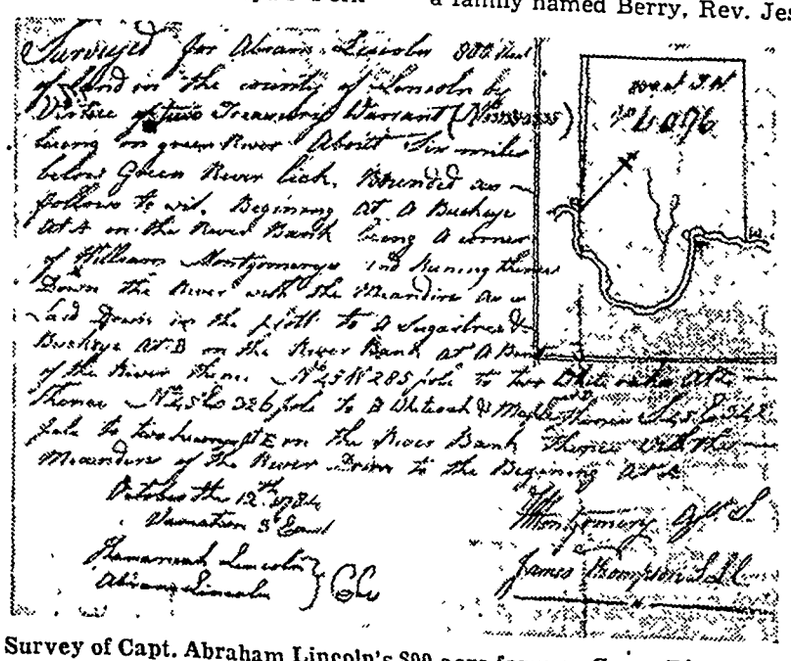

Survey of Capt. Abraham Lincoln's 800-acre farm on Green River, Ky.

©—WNU Service.

POULTRY

POULTRY MANURE BRINGS REVENUE

Droppings Easily Salvaged and Sold at Profit.

By J. C. Taylor, Extension Poultryman, New Jersey College of Agriculture.—WNU Service.

Poultry manure is a profitable source of revenue that can be made to increase the income of every poultryman. As an aid to the proper handling of manure, one poultryman has a large shed with a concrete floor. When the laying houses and brooder houses on the plant are cleaned, the floor manure or litter is placed in one corner of the shed and used for mixing with the moist manure from the dropping boards which are cleaned every day.

The floor manure is spread out in a flat pile about six inches deep and the fresh manure from the dropping boards is spread upon it. The pile is then shoveled over and the dropping board manure of the next day is spread over the heap.

The presence of the floor manure or litter and the frequent shoveling rapidly dries out the dropping board manure. A week's accumulation of dropping board manure mixed with the floor manure is set aside and a new pile started.

Following this method of handling and processing poultry manure, the poultryman has little difficulty in disposing of the material locally to vegetable growers. During the last few years one poultryman has been pulverizing some of this mixed manure and selling it to home owners for their gardens and lawns. The practice has been followed by others with equally good results.

Potatoes for Chickens; Fattening, Egg Producers

When unmarketable potatoes are available, they can be used to advantage for poultry feeding, either for fattening poultry or for egg production, according to a writer in Hoard's Dairyman.

Potatoes should not be regarded as a succulent feed or as a green feed even though they contain approximately 80 per cent of water. They must be cooked before feeding and simply served as a partial substitute for grain. Their value becomes apparent when the solids or dry matter content of corn and wheat is directly compared with that of potatoes with a similar moisture content.

In other words, if 70 per cent of the water is removed from potatoes, the composition of the remaining residue becomes practically the same as that of corn and wheat insofar as protein, carbohydrates, and digestible nutrients are concerned. It is because of the high water content (80 per cent) of potatoes, as compared to that of corn and wheat (about 10 per cent), that 4 to 5 pounds of potatoes are required to substitute for 1 pound of grain. Hence, a simple, convenient method for calculating the approximate feeding value of a bushel of potatoes is to divide the current price per bushel of corn or wheat by 4.5.

Care of Muscovy Ducks

The general management of Muscovy ducks is the same as that of other breeds. In a few points there is a slight difference. They are more of a meat eating variety, and the addition of 5 per cent beef meal to their ration will take care of that part of the management. They will breed in trios or one male to four females, just the same as other birds. They require houses which are considerably warmer than do ordinary ducks, because they are a tropical breed and will not stand very cold weather.

Poultry Cullings

In Michigan eggs are sold by the pound.

* * *

It is a severe drain on a bird to go through the molt.

* * *

Hens that grow broody often are likely candidates for culling.

* * *

Dry mash made of mixed grains can be kept before the birds in hoppers all the time profitably.

* * *

Bantams, being small, require but minimum space. A 4 by 12 foot inclosure six feet high will be found excellent.

* * *

Barley alone may not be too heating but has not the proper qualities for a balanced ration. Use some wheat and oats, as well as the barley; also green feed and corn.

* * *

Pullets need to be graded and put into different pens according to their maturity.

* * *

The whites of fresh eggs are thick enough to diffuse the light so the yolks to not appear so distinctly in candling.

* * *

Mites in chicken houses may be held in check by painting the roosts, dropping boards and walls—after they have been thoroughly cleaned with crude oil, waste crankcase oil or a concentrated disinfectant.

Candied Sweet P...
Boil five large s... and cut them cr... pieces one and one... in thickness. Lay in ... two tablespoonfuls o... in slices, over them ... tablespoonfuls of pu... ar and two tab'espoo... lasses, and cook in ... minutes to get nice ...
Copyright ...

Biggest Tr...
The world's larges... feet long, has 14 wheel... 130 tons, travels at s... hour, and is steered ... two in front and two ... all connected by te...

From a MEDICAL ... THIS: ABOUT CO...
"The researches (of these doctors) led them to believe that cold... condition of the body. To ov... prescribe various alkalies. "Th...
LUDEN'S MEN... COUGH...
NOW CONTAIN... ALKALINE FA...

Life's Ups and D...
Life's hardest ups ... are keeping up appea... keeping down expens...

MUSCLES STIFF AND SORE
Got Quick RELIEF From Pain
If muscles in your legs ... back or shoulders feel stiff... a bottle of Hamlins Wiza... quick relief. Rub it o... Warms—soothes—gives w... fort. Will not stain. At ...
HAMLINS WIZARD
For MUSCULAR ACHES ... Due to RHEUMATISM ... LUMBAGO—CHEST ...

Independence
Independence is one ... marked qualities of hum... —John C. Merriam.

DON'T RU... YOUR E...
Rubbing your eyes grinds irri... dust and dirt right into the e... making the irritation just that ... much better way, as thousands ... is to use a little Murine in each ... morning. Murine may be depe... lieve eye irritation because it ... preparation containing 7 activ... known value in caring for the e... 40 years. Ask for Murine at yo...

Use of Leisu...
The use of your leisu... index to your character...

Why Laxa... Fail In Stub... Constipat...
Twelve to 24 hours is too l... when relief from clogged ... constipation is needed, for ... mous quantities of bacte... late, causing GAS, indi... many restless, sleepless n...
If you want REAL, QUI... take a liquid compound s... lerika. Adlerika contains ... thartic and carminative ... that act on the stomach ... bowels. Most "overnight" ... contain one ingredient that ... lower bowel only.
Adlerika's DOUBLE AC... your system a thorough ... bringing out old poisonous ... ter that may have caused ... sour stomach, headaches a... nights for months.
Adlerika relieves stomac... once and usually removes ... gestion in less than two ... waiting for overnight re... famous treatment has be... mended by many doctors ... gists for 35 years. Take A... half hour before breakfast ... before bedtime and in a ... you will feel marvelously ... At all Leading Druggists.

CLASSIF... DEPARTM...

HORSE BREED...
Better Horse Breeders. We ... exchanges of Purebred reg... lions in Iowa and Minn. F... change, 010 N. Jefferson St., Ne...

MORNING ...
is due to acid, u... Milnesia wafe... inal) quickly ... stomach and g... elimination. ... equals 4 teaspo... of magnesia. 20... for...

ath and Desolation Follow Ohio River Flood

boat shown removing a water-imprisoned Cincinnati resident as flood waters following torren- swept the Ohio valley, inundating rural and city lands, causing deaths and untold suffering, as of persons were forced to vacate homes and property, estimated at many millions of dollars, yed.

ward Hughes Sets New Air Record

d Hughes, in the cockpit of his monoplane, "Winged Bullet," wark airport after he had set a new transcontinental speed urning the wind at an estimated average speed of 332 miles he flying movie producer drove across the continent in seven thirty-one minutes.

SUED BY SENATORS

The target of no less than seven civil suits, totaling $70,000, is Mrs. Ellen French Vanderbilt Fitzsimons (above), widow of Alfred Vanderbilt and wife of Paul Fitzsimons. The suits were filed recently at Newport, R. I., on behalf of seven Republican state senators of Rhode Island, to whom Mrs. Fitzsimons is alleged to have referred as "yellow dogs" and "traitors to their party."

INDUSTRIALISTS

B. Warner, who was esident of the National of Manufacturers at a f the directors in New ntly. Mr. Warner, a for- ident of the National Pub- ociation, succeeds C. M. ho was elected chairman rd.

California "U" Teaches Cosmetology

Students of the University of California, who have enrolled for a course in "Cosmetology," taught by an expert cosmetician. The students learn by practical experience the intricate methods used in feminine beautification.

cond Inaugural Finds President Roosevelt Fit

cellent study of President and Mrs. Franklin D. Roosevelt as they appeared in their open car, fol- second inauguration. Despite the downpour of rain, the President refused to disappoint those who d for hours to see him and rode in an open car to the White House.

UNCOMMON AMERICANS

By Elmo Scott Watson

© Western Newspaper Union

"Mother of Thanksgiving"

OF COURSE, we all know we owe the observance of Thanksgiving to the Pilgrim forefathers But if it hadn't been for the persistence of a woman editor the chances are that it would still be only a New England festival instead of a nationwide holiday celebrated in all states on the last Thursday in November. Sara Josepha Hale was her name and she was the editor of Godey's Lady's Book, the most popular woman's magazine of the Nineteenth century

She was born in New Hampshire in 1788, and, like all New Englanders, the celebration of Thanksgiving, even though its observance was not a regular event, was very dear to her As early as 1827 she began advocating that "Thanksgiving, like the Fourth of July, should be considered a national festival and observed by all our people." But it was not until 1846 that she began her campaign through the columns of Godey's Lady's Book, of which she became editor in 1828.

Early each spring she began writing letters to governors of all states and territories asking their assistance in making the last Thursday in November, which had been Washington's choice for the firs Thanksgiving Day, set aside by Presidential proclamation. By 1849 most of these commonwealths were keeping individual festivals but no attempt was made to have the date uniform. So Mrs Hale started on the Presidents.

She wrote to Fillmore, Pierce and Buchanan again and again. But all of them ignored her, for they felt that such "feminine meddling in public affairs" should be frowned upon. However, in 1863, as the result of a letter which she wrote to President Lincoln, he issued the first national Thanksgiving day proclamation since Washington's day. Mrs. Hale had won her battle after 17 years' effort. With the precedent thus established other Presidents. as well as governors of states, have never deviated from the custom which Lincoln thus established.

Being thus the "Mother of Thanksgiving" was not, however, Mrs. Hale's only claim to distinction. She was the author of that famous poem, "Mary Had a Little Lamb"; she was the first to advocate women teachers in public schools; she started the first day nursery; she founded the first society for the advancement of women's wages, and her demands that housekeeping be given the dignity of a profession put the term "domestic science" in our language.

Prisoner of War

IN THE year 1758 there was born to an English family, then living in Ireland, a son who was to bear the name of John Whistler. Before he became of age young John ran away from home and enlisted in the British army In 1777 he was sent to America with troops who were to serve under General Burgoyne and when "Gentleman Johnny's" expedition ended in disaster at Saratoga, young John Whistler was a prisoner of war.

Before the end of the Revolution he was sent back to England as an exchanged prisoner and soon afterwards he was discharged from the army. Then he fell in love with the daughter of one of his father's friends, eloped with her, came to America a second time and settled down at Hagerstown, Md. But he could not be content with civilian life for long. So in 1791 this soldier who had worn the scarlet uniform of Old England put on the nondescript uniform of a lieutenant adjutant in the levies which made up a part of the army of the new republic.

From that time on he served continuously on the Northwestern frontier under St. Clair, Wayne and the others who were campaigning against the hostile Indians. By 1797 he had won a captaincy and in 1803 he was stationed at Detroit. Then orders were given to build a fort at the foot of Lake Michigan and establish a garrison there with Whistler as commandant. Accordingly he built the post which was named Fort Dearborn and thus he became the "father of Chicago."

For nine years Whistler ruled at Fort Dearborn and then he was ordered back to Detroit. At the outbreak of the War of 1812 he was serving there on the staff of General Hull and when that flustered officer, without attempting resistance, surrendered his post to the British army which swooped down upon him, Whistler again became a prisoner of war.

So his was the unique distinction of having been a British officer who surrendered to a victorious American army and then an American officer who surrendered to a victorious British army. That alone would make him an "uncommon American" even if he hadn't been the "Father of Chicago" and the man whose grandson became one of the greatest of all American artists —James Abbott McNeill Whistler.

Delight a Child With These

Pattern 5247

This sturdy pair, dressed in their "Sunday best," are sure to walk right into the heart of some wee tot. You'll have fun, too, making both the dolls and their bright finery, 'specially if your scrap bag furnishes you with gay odds and ends. Hair and features are done with a few simple embroidery stitches. Grand indeed for gifts are Sambo of the checkered overalls, and Mammy, in apron and kerchief. In pattern 5247 you will find a transfer pattern for a doll about 14 inches high; patterns for making the clothes; directions for making doll and clothes; material requirements.

To obtain this pattern send 15 cents in stamps or coins (coins preferred) to The Sewing Circle Household Arts Dept., 259 W. Fourteenth St., New York, N. Y.

How Brazil Got Name

Long before the "official" discovery of the new world, as far back as the Thirteenth century the existence of Brazil was already known to traffickers and merchants from a legend current among them. The report was that far away was a mysterious country covered by immense forests where a tinctorial tree grew in abundance. The dye was of a fiery hue, much like a brasa (live ember). Hence the name of brasil, given first to the wood and afterwards to the country where it grew.

O. W. Holmes Said:

I find the great thing in this world is not so much where we stand, as in what direction we are moving. To reach the port of heaven, we must sail sometimes with the wind and sometimes against it; but we must sail and not drift, nor lie at anchor.

Beware Coughs from common colds That Hang On

No matter how many medicines you have tried for your cough, chest cold or bronchial irritation, you can get relief now with Creomulsion. Serious trouble may be brewing and you cannot afford to take a chance with anything less than Creomulsion, which goes right to the seat of the trouble to aid nature to soothe and heal the inflamed membranes as the germ-laden phlegm is loosened and expelled.

Even if other remedies have failed, don't be discouraged, your druggist is authorized to guarantee Creomulsion and to refund your money if you are not satisfied with results from the very first bottle. Get Creomulsion right now. (Adv.)

How to Ease a Cold Quickly

1. Take 2 BAYER ASPIRIN tablets and drink a full glass of water. Repeat treatment in 2 hours.

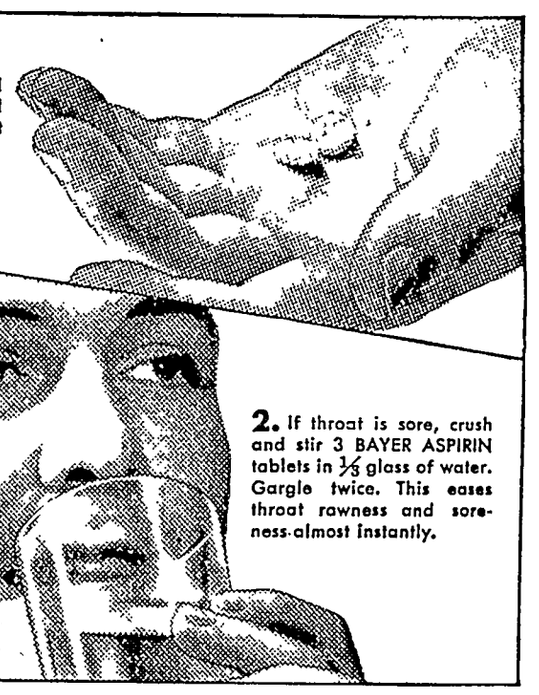

2. If throat is sore, crush and stir 3 BAYER ASPIRIN tablets in ½ glass of water. Gargle twice. This eases throat rawness and soreness almost instantly.

Get Quick-Acting, Quick-Dissolving Bayer Aspirin. Take 2 Tablets

The modern way to ease a cold is this: Two Bayer Aspirin tablets the moment you feel a cold coming on. Then repeat, if necessary, according to instructions in the box.

At the same time, if you have a sore throat, crush and dissolve three BAYER tablets in one-third glass of water. And gargle with this mixture twice.

The Bayer Aspirin you take internally will act to combat the fever and pains which usually accompany colds. The gargle will provide almost instant relief from rawness and pain, acting like a local anesthetic on the irritated membrane of your throat.

Try this way. Your doctor, we know, will endorse it. For it is a quick, effective means of combating a cold. Ask for Bayer Aspirin by the full name at your druggist's — not for "aspirin" alone.

15c FOR A DOZEN
2 FULL DOZEN FOR 25c
VIRTUALLY 1c A TABLET

SUBURBAN HEIGHTS — By GLUYAS WILLIAMS

RUMMAGE SALE
FRED PERLEY THREW THE ANNUAL RUMMAGE SALE INTO CONFUSION WHEN HE DISCOVERED THAT THE LADY WHO HAD COME AROUND COLLECTING FOR IT HAD SOMEHOW INCLUDED HIS DRESS SUIT WHICH HE HAD LEFT IN THE HALL READY FOR THE CLEANERS
(Copyright, 1937 by The Bell Syndicate, Inc.)

STOTT'S GROCERY

WHERE YOUR DOLLAR DOES ITS DUTY

PRICES FOR

Friday & Sat'dy

PANCAKE FLOUR
3½ lb. Bag
SYRUP
5lb. Pail, Dark
All for **51c**

WALNUTS
1 lb. **21c**

RINSO
Small Size **09c**

RUB-NO-MORE
Small Size, 2 for .. **05c**

BANANAS
3 lbs. **19c**

COOKIES
Fig bars, 1 lb. **14c**

KLEMME REFORMED CHURCH

Calvin Grosshuesch, Pastor

10 00 a. m. German Service
11·00 a. m. Sunday School.
7·30 p. m. Tuesday The Young Peoples Bible Class meets.
7·30 p. m Saturday, Men's Choir.
Confirmation Class:
9.00 a. m Tuesday.
1·00 p. m Saturday.

Living on Birrowed Blood. Can't Make Any Blood of Her Own and has to be filled up like an auto tank every two weeks. Read about this unusual case in THE AMERICAN WEEKLY, the magazine distributed with NEXT SUNDAY'S CHICAGO HERALD AND EXAMINER.

Manager: "I hear that you and the leading lady are on the outs."

Electrician: "Yea. It was one of those quick change scenes with the stage all dark She asked for her tights and I thought she said lights"

Where Old Friends Meet--

—For—

Short Orders, Lunches, Soft Drinks, Beer, Candy, Cigars, Cigarettes, Tobacco, Home made Ice Cream Cones, and Ice Cream.

"You're Always Welcome"

WILES CAFE

Local Happenings

Klemme and Vicinity

FOR SALE—Modern six room house with garage and garden. John Ward. 2tp.

Donald and Vern Butz, of Garner, were transacting business in Klemme Monday morning.

Mr. W. L. Thada entertained several friends at a quilting party Friday afternoon. A. lovely lunch was served.

Mrs. R. W. Elder entered Hampton hospital Tuesday for a treatment this week.

John Harms was taken to a Mason City hospital Monday for a major operation. Harms is employed at the Clarence Bachman farm

Highway Patrolman, Clare West, spen' Tuesday visiting in Klemme Clare is on the night patrol now with headquarters at Algona.

WATCH for the Monarch Food Sale by the Klemme Food Market. 1tc.

Mr and Mrs. John Woods are moving next week from Watkins to Blairstown. Several years ago they were Klemme residents and have many friends here.

Don't forget to attend the Declamatory Contest Thursday evening at the school gym Then Friday evening come out and see the boys play basketball with Hayfield.

FOR SALE--Living room suite cheap for cash. Practically like new. Inquire at Times Office. 2tc

Eastern Star officers from Klemme attended a practice held at the hall at Garner Friday evening, in preparation for the school of instruction on Tuesday.

Mrs William Meyer, who underwent an operation in the hospital at Iowa City, returned to her home in Klemme Saturday. Mrs. Meyer is making a good recovery at this time.

We are glad to report that Ed. Buntenbach who was injured recently in an auto crash is able to be about again, and Tuesday and Wednesday was able to be at his sale barn.

Billy Lemke and Harold Abele, who attend Klemme high school, are staying at the R. A. Jorgenson home this week on the account of the country roads being drifted with snow

Watch For our bills announcing special prices on our big Food Sale. Klemme Food Market. 1tc.

Dr and Mrs. A H. Dulmes entertained at a six-thirty o'clock dinner Sunday evening Mr and Mrs P M Wilson, C. G. Waterman and family and R. A. Jorgenson and family.

The Times is glad to report that Ed. Jacobs is making a good recovery from his recent operation. However, Ed. will be forced to remain in the house a few more weeks. He is up and around the house every day now.

Mr and Mrs. J A Chambers are enjoying their visit in the sunny south. They are visiting Mrs. Chambers' aunt, Mrs M J Wells, and her uncle, J D Tabb, at Shawnee, Oklahoma Mr and Mrs. Chambers expect to return home through the flood district.

Dr. and Mrs. Elmer Larsen of Centerville, Iowa, stopped in Klemme last Thursday They were enroute from Minnesota where Dr. Larsen was called to attend his father, Lawrence Larsen, a one time resident of Klemme, who was sick with pneumonia. They encountered a sample of our snow drifts on their way to the E. J. Arnold home and were compelled to return to town.

One great philosopher has said that "the deepest urge in human nature is to be important. It's a knawing and unfaltering hunger" It lead Lincoln to study law, Dickens to write his immortal novels. We see proof of this philosopher's statement in our daily contact with men.

Eastern Star School Of Instruction Held Tuesday

The Eastern Star School of instruction held Tuesday morning under the able direction of Mrs. Laura Lenz of Mason City, was very much enjoyed by all present. An afternoon luncheon was enjoyed at the Garner Cafe. At six thirty dinner was served in the dining room and at eight o'clock initiation work was put on by the officers. The work was very attractive and much enjoyed, as the officers were dressed in formal white dresses.

R.N.A. Lodge

The R.N.A. Lodge meets on Wednesday now instead of Friday as they previously did, so today they will hold their regular monthly meeting in the hall at the bank building. Mrs. C. G Waterman and Mrs. Sumner Trumbell are the hostesses for today.

Klemme To Play At Lake Meet

SHAMROCKS WILL PLAY IN SECTIONAL AT CLEAR LAKE

First Round Of State Basket Ball Tournament March 4th.

DES MOINES—Eight hundred and fifty two teams, the largest number in history, will compete in the Iowa high school basket ball tournament starting March 4th.

George A. Brown, executive secretary of the board in control of high school athletics announced the 64 sectional tournament sites Wednesday and assigned the 852 teams to the various meets. Eight tournaments were awarded to each of the eight Iowa districts. There were 836 teams in the 1936 tournament.

Following are the sectional sites, and the assigned teams, that will be of most interest to local fans

CLEAR LAKE

Class A—Britt, Clear Lake, Forest City, Garner, Mason City, Nora Springs, Thompson Class B—Crystal Lake, Hanlontown, Klemme, Leland, Swaledale, Ventura.

DOWS

Class A—Belmond, Clarion, Dows, Eagle Grove, Class B—Alexander, Galt, Goodell, Latimer, Meservey, Popejoy, Rowan, Williams.

Teams in Hancock county that are not assigned to the above sites are Kanawha and Corwith, who go to Renwick, and Woden, who goes to Burt. Hayfield is not entered

Loses Car Radio

Henry Smid had a rather expensive trip to the Surf last Friday evening He parked his car near the Surf, locked the door and forgot all about it until time to go home, at which time he unlocked the door and found that the lining was torn loose from the ceiling of his car Upon closer inspection he found that some clever hoodlum had gotten in to his car, torn out the radio, locked the car and beat it with his loot.. Henry reported the matter to the police and found that there have been several such cases recently. So if you are going to the Surf you will do better to hitch hike.

3,726 ESCAPE PENALTY

Number of cars licensed in Hancock county by the time the deadline was reached February 1 bested the record of Feb 1, 1936, by approximtely 200, Co. Treasurer Roy L. McMillin said Tuesday night.

On February 1 this year 3,334 cars had been registered besides 392 trucks, whereas at the same time last year approximately 3,100 had been registered.

"A $1 penalty attaches to the initial cost of the license each month after Feb. 1," the treasurer explained.

During January only 30 new cars and five new trucks were registered in Hancock county.

METHODIST EPISCOPAL CHURCH

William Zailka, Pastor

Klemme Church:
Worship Service 10:00 a. m.
Sabbath School 11:00 a. m.
Epworth League at 7:30 p. m.
Liberty Church:
Sabbath School 10:15 a. m.
Worship Service 11:20 a. m.
Epworth League at Klemme.
Monthly Birthday Supper and Social next Monday evening, February 15th.

M. E. Ladies Aid Next Week

The regular monthly meeting of the Methodist Ladies Aid will be held at the church parlors next week Thursday, February 1st. Come prepared to help sew. Hostesses will be Mrs. Herman Bridges, Mrs. Jack Etchen, Mrs. W. H. Galbreth. Outsiders are welcome for lunch. In order that the serving committee can check on the number of outside lunches served, you will be requested to purchase a ticket before you eat. Aid members, ten cents. Outsiders,, twenty cents.

Bridge Party Tuesday Afternoon

Mrs. Henry Lewis entertained at two tables of bridge Tuesday afternoon. Mrs. Alfred Merkel won high prize, Mrs. Jack Etchen, travel prize and Mrs. Ernest Lewis received low prize. A lovedy two course lunch was served by Mrs. Lewis.

Dr. Liddell of Corner pigs in spychologica hoping thereby to sc problems in human c Idea may work as the titude of some allege seems to be very simila a pig.

Britt Rendering
REMOVES YOU
DEA
Horses, Cattle, Shee
Free Of Charg
Phone 124 Klem
We pay reverse
CARL HAMPE

watch
Clock and Jewelry Repairing
Prompt Ser
M. N. ZE
JEWELRY & OPTICA
GARNER. IO

BABY CHICKS

The baby chick season is almost here and you are making plans for your spring flock now.

One of the most important things you must decide on is the kind of chick starter you are going to use You can get chick starters, good, and not so good, some worth what they cost and some not

In Felco Chick Starter we offer you one of the best chick starters that can be made We know this is true, because we know the ingredients used in making Felco Starter, and also because the reports we have had from all those who used Felco Chick starter last spring are all so strong for it.

Felco Baby Chick Starter Starts Them Right

FELCO

Klemme Cooperative Grain Company

Your Next Washer Should Be A

"MAYTAG"

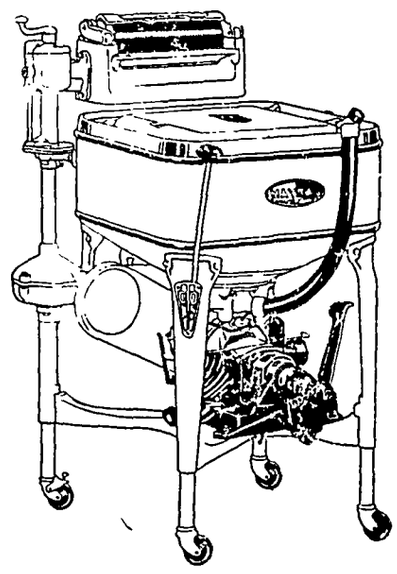

Several models and prices to choose from
Gas or Electric Motor styles

Priced at **$59.95** and up

LEWIS RADIO SHOP

Maytag Washing Machines — Radio and Electric Service

● ARE YOU
● THINKING
● OF PAINTING
● YOUR WALLS?

HEA
AND MOIST
DO NOT M

Steaming hot water, scuff In and even the pressure of blame ture do not mar your floor efea finished with LOWE BROTHE TUNITE FLOOR VARNI sturdy varnish dries in fro five hours, and being ligh will not even the of wood

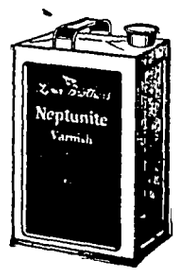

Here's something we're enthusiastic about—Lowe Brothers Mellotone Flat Wall Paint. It comes in many beautiful pastel tints. A soft, luxurious, lusterless wall finish in harmonious colors—and you can clean it repeatedly without injuring its appearance. We have a free book on color schemes for you. Drop in and get it. It will give you many helpful suggestions.

E. F. Jacobs

"The Farm Service Store"

"Other means may succeed this cannot fail."---Li

The financial plans of ever An man and woman who expect trove make a success of life should in clude the saving of some part dulld their earnings as an anhor to wind as s ward in times of stress. ever

Most of us like to be successfu and success means Saving. If yo want success. . . take that impor tant step now.

OPEN AN ACCOUNT—TODAY

Saves Money

Legal Holiday

This bank will not be open for business on Lincoln's Birthday, Friday, February 12th.

FEDERAL DEPOSIT INSURANCE CORPORATION $5,000 MAXIMUM INSURANCE FOR EACH DEPOSITOR MEMBER

OLDEST BANK IN HANCOCK COUNTY

First National Bank

Established 1892

THE KLEMME TIMES

VOLUME 41 | KLEMME, IOWA, WEDNESDAY EVENING, FEBRUARY 17, 1937 | NUMBER 39

Goodell Cagers Win The Seven Eagles Conference

WIN OVER KANAWHA BULLDOGS CLINCHES CONFERENCE CLAIMS

Shamrocks Have Chance To Claim Second Plaie

The Goodell High School basket ball team is again Seven Eagles Conference Champions by virtue of their win over Kanawha Friday evening on the Kanawha floor where they ecked out a 13 to 12 win over the Bulldogs. Hofer was high man for Goodell with 6 points while Duke Yeakel led the Bulldogs with 4 points.

Goodell has one more conference game, that with Klemme on the Goodell hardwood this week Friday evening. The outcome of this game will not alter Goodell's claim to the championship. Should they suffer a loss to the Shamrocks they would still be in the lead by one game. The Shamrocks have 2 losses and Kanawha now has 3. A win at Goodell would put the Shamrocks in second place and the Bulldogs in third place. Likewise, another Goodell win would automatically tie the Shamrocks and Bulldogs for second place with three loses each. However, the Shamrocks, who are now roosting in second place, are one game behind, as they still have a game to play with Hayfield to complete the schedule. A loss to Hayfield is not likely and this game will be played next week.

Crystal Lake Wins

In a Seven Eagles Conference game Friday night Crystal Lake defeated Woden 24 to 18. Jilek of the Lakers was high with 10 points, while Smith led Woden with 7 points.

Klemme Routs Hayfield

The Shamrocks went on a scoring spree Friday night to down Hayfield 75 to 18, the worst licking ever administered a conference team.

Gomes This Week

The most important Seven Eagles Conference game to be played this week will see the Shamrocks and Goodell in action on the Goodell floor. The game is important to both teams, and much is at stake. The Shamrocks will try to upset Goodell's winning streak and will battle for second place in the Conference, while Goodell will try to maintain a perfect record by defeating the Shamrocks. Also, Goodell has never been defeated by any team on their home floor and the Shamrocks are out to try to be the first team to defeat the smooth working Goodell team on their own floor.

Another game which might prove a thriller will be the game at Woden when the Kanawha Bulldogs invade that court Woden has shown considerable strength in several games and may upset the hope and defeat the strong Kanawha team.

Crystal Lake goes to Hayfield and this game may be evenly matched, with Crystal Lake favored to win.

Friday night's games will complete the Conference schedule for this year.

SEVEN EAGLES STANDINGS

	Won	Lost	Ptc.
Goodell	9	0	1.000
Klemme	6	2	.750
Kanawha	6	3	.666
Woden	3	6	.333
Crystal Lake	2	7	.222
Hayfield	0	8	.000

After thieves stole six of the chickens in the henhouse of Justice of the Peace, W. T Connolly of Weston, W. Va., he put a lock on the door. Next morning the rest of the chickens were missing—also the lock.

FORMER GOODELL FAMILY SERIOUSLY INJURED IN AUTO ACCIDENT

Mr. and Mrs. Joe Kissinger and ten year old son, Kay, were seriously injured in an automobile accident near Estherville last Thursday night when their car was struck head-on by a car driven by Louis Garling, 65, janitor of the Superior school of which Mr Kissinger is superintendent. Garling was killed instantly.

Mr. Kissinger received a jaw fracture and cuts and bruises, Mrs. Kissinger had a fractured jaw, skull injury and their son a broken arm Miss Joyce Tooker and Leo Goerders, teachers, were injured.

Mrs Kissinger's condition was considered very serious, but reports are that she is much better

325 AREAS FOR GAME IN IOWA

$69,156 Is Expended On Game Development In Past Two Years.

DES MOINES — A total of $69,156.70 was expended on game development during the last two years, according to a report of the Iowa conservation commission.

The report showed the commission now has 325 game management areas in 80 counties. These areas cover 812,562 acres and include 5,182 farms.

Under the present game management plan, the report explained, individual farmers are established as game management acres wherever the landowner appears suffeciently interested in perpetating wildlife as well as providing sport.

Many Areas Improved

Many of the areas have been improved through efforts of local sportsmen interested in improving their own sport the report said

After application for establishment of a game refuge has been approved by the game department, the area is maped and a survey is made of cover and food conditions and of the game population.

Wherever necesary, recommendations are made for improvement of the environment so that wildlife can propagate under natural conditions, the report said

Signed Agreement Required

If the landowner, sportsmen or sportsmen's group agree to make necesary improvements a signed agreement is required by the commission which provides that they will carry out game management practices recommended for the area.

They also must agree to allow hunting on the area whenever there is a surplus of game available

The conservation commission agrees that when the recommended improvements have been carried out, it will post the area with signs, affording the landowner aditional protection against unauthorized hunting.

Will Operate Station

GARNER—Earl Benson of Clarion has leased the Royal 400 service station from Mrs. E H Arnold on highway 18. He and Mrs. Benson will move here this week. He plans to reopen the station within a few days.

COUPLES ISSUED LICENSES TO WED

GARNER—The first marriage licenses issued during the month went to Harold Rockow, 24, Garner, and Norma Wille, 22, Klemme, and to Harold Evans, 28, and Cora Mae Masterson, 23, both of Corwith.

FORMER RESIDENT DIED AT HIS HOME IN NEBRASKA

Below is the obituary of Mr. Lewis Ell, who passed away at his home in Panama, Nebraska, where he lived for thirty years to the day of his death He spent his childhood days in Ell township which was named after hs grandfather, Sebastian Ell. The deceased is the nephew of Phillip Ell of Mason City Ia., George Ell, of Belmond, Ia and Mrs Harry Smith and Mrs. G. W. Kluckhohn, both of Klemme, Ia and has a host of cousins in various towns He was preceded in death by his sister, Mrs Mattie Jacobsen on May 16, 1936

Lewis S. Ell

Lewis Sebastian Ell, son of John C and Katherine Ell, was born at Rochelle, Ill Nov 27, 1867.

In 1870 he moved with his parents to Hancock County, Iowa where he lived for eight years. He came to Lincoln, Nebraska in 1878 and two years later to Bennet. Here he met and married Mary M Brant. To this uinon were born two sons, Earnest P and Wm V., and one daughter, Josephine, who with his widow mourn his death which occured at his home in Panama Sunday evening Febr. 7 at the age of 69 years 2 months and 11 days after a lingering illness of cancer He had lived at the home where he died since Febr. 7, 1907

Besides his immediate relatives he is survived by one granddaughter and four grandsons, a brother, John P Ell of Chicago, a half brother, Ted Graw of Seward, Ill. A half sister, Mrs Frances Selzer, of Los Angeles, Calif, four nephews and two nieces and a host of other relatives and friends.

He was a member of the U B. Church af Panama and M W A. lodge, remaining a faithful member to the end

Funeral services were held at the U B Church on Tuesday afternoon, Febr. 9, 1937 Rev. Samuel Waring, of Bennet and Rev. Kelso Angle of Panama officiated. Burial was in the Bennet cemetery beside his father, who passed away 21 years ago

"A loved one has finished his cause whose place cannot be filled in this home."

CALLING ALL CARS!

As Lee Klotzbach was working around in Jacobs store one day last week he was shocked to hear a radio program interupted and a message about as follows pour forth from the luod speaker: "Calling all police, calling all patrolmen and officers in Hancock county. Garage held up and robbed at Ventura. Lone bandit thought to be Lee Klotzbach of Klemme. Calling all cars be on the lookout for bandit driving Ford pick-up."

The radio message had hardly finished when Marshall Geo. Buseman walken into the hardware store and the expression on Lee's would indicate that he thought the jig was up.

But it turned out to be a joke The boys at the store had hooked a micraphone to the radio set and ran the wire into the basement, where they simply had to push a button to cutout the radio program and "broadcast" the fake message just to get Lee's goat

Lee has been laying awake nights thinking up sordid schemes and anything is liable to happen to Melvin Neuberger and Cecil Bridges, the culprits "on the air"

Shortly after he had been reprimanded by his mother because his hands were dirty, Eugene Hogsten, 11, of Denver, hanged himself from a towel rack in the bathrom of his home

Klemme Reformed Church Was Scene Of Quiet Wedding

LE ROY JOHNSON AND MISS EMMA GOLL WERE MARRIED SUNDAY P. M.

Young Couple Will Reside On Goll Farm Southeast of Klemme

Sunday afternon, February 12th, at 3:30 o'clock Miss Emma Goll became the Bride of Mr Le Roy Johnson at a marriage ceremony performed at the Klemme Reformed Church, with Rev. Calvin Grosshuesch officiating

The couple were attended at the altar by Mr. and Mrs. Roger Schlawin. The Bride wore a floor length dress of Royal Blue chiffon vlevet with a shoulder corsage of pink and white roses. The Bridesmaid. Mrs. Schlawin, wore a floor length dress of black rough crepe trimmed with chiffon velvet with a shoulder corsage of pink and white carnations. The Groom and Best Man wore the conventional dark blue

A three course wedding dinner was served in the balcony of the Garner Cafe at six o'clock.

After a short weding trip the couple will return to Klemme and after the first of March they will be at home to their friends on the Goll farm southeast of Klemme

The Bride is the daughter of G A Goll. After graduating from the Klemme High School she attended State Teachers College at Cedar Falls and has taught for 4½ years in Hancock County schools. She is a member of the Klemme Reformed Church and has always taken an active part in church work. She has taught in the Bible School and is active in both Sunday School and Young Peoples Bible Class.

Since coming to this community some six years ago Mr. Johnson has made many friends. He is the son of Mr. and Mrs. A. C. Johnson and was born at Iowa Falls. Both of his parents have been dead for some time. When a child he was baptized in the Lutheran faith. He is a member of both the Reformed Church and Sunday School. For the past few years he has been employed by Walter Rosendahl as a truck driver However, he has always been interested in farming, and so he and his bride will take up that line of work.

The Times joins with the many friends of this fine couple in extending best wishes and congratulations.

LOCAL TELEPHONE OPERATORS GAVE FINE SERVICE DURING LAST STORM

Mr. and Mrs. Carl Anderson deserve to be complimented for the extra service they rendered Saturday evening during the severe blizzard The Seniors of the Klemme High School had gone to Mason City that day to have pictures taken, and the sudden storm which came up made it difficult for them to get home Mr. and Mrs. Anderson both checked up as soon as a carload of students came in and then telephoned their parents to tell them the children were alright. They continued to gather information and notify the parents until all had been accounted for.

The anxious parents appreciated this extra service that Mr. and Mrs. Anderson gave them.

REFORMED LADIES AID WILL MEET WEDNESDAY FEBR. 24th

The Ladies Aid of the Klemme Reformed Church will meet Wednesday afternoon, February 24th with Mrs Fred Barz and Mrs. Carl Anderson as hostesses.

METHODIST LADIES AID

The Ladies Aid of the Methodist Church will meet this week Thursday at the church parlors. A quilt will be on the frame and members are asked to come at one o'clock.

Shamrocks Step Ahead To Second In Conference

SHAMROCKS WILL PLAY LELAND IN SECTIONAL TOURNAMENT

In the sectional tournament which will begin March 4th, Klemme Shamrocks will play Leland in th first round of play. Following is a schedule of pairings made for the Class B teams who will meet at Clear Lake

Upper Bracket:
Crystal Lake vs. Ventura
Hayfield vs Rock Falls

Lower Bracket:
Hanlontown vs. Swaledale
Klemme vs. Leland.

In the Class A schedule the following teams will meet:

Upper Bracket:
Thompson vs Bye
Mason City vs Clear Lake

Lower Bracket:
Britt vs Nora Springs
Forest City vs Garner

HELLO, FOLKS

Mr. and Mrs. Harvey Barz are the parents of a nine and three quarter pound baby boy who arrived at their home Thursday, Feb 11th They now have a family of two boys.

Rev and Mrs. Harvey Nelson, of Ledyard, are the parents of a fine baby boy Rev Nelson is the youngest son of Mr and Mrs Tom Nelson of near Klemme.

A fine baby girl was born to Mr and Mrs. Truels Steffens Sunday night.

A fine good looking baby boy, weight six pounds, who was born on January 21st, came to make his home with Mr. and Mrs Axel Hofgren at Evanston, Ill. The new arrival has been named Robert Axel, but we presume his dad will call him "Bobby" Mrs Hofgren is a daughter of Mrs. Mary Waterman and is a sister of C. G Waterman

TITONKA MAN KICKED BY COW

TITONKA—Floyd Elliot was badly injured Tuesday while milking, when a cow kicked him breaking his right leg just above the knee. Mr. Elliot called for help but it was more than hour before anyone reached him

He failed to come in for breakfast and his wife went outside to call him When she got out of doors she heard him shouting The Elliots have no telephone and she could not bring him in herself, so was forced to walk a half a mile for neighbors, who called a doctor and then went to the farm to help bring Mr Elliot in

Altogether, he was lying in the cold for 1½ hours before he was brought in It will be necessary to x-rav the injury, but his condition is such that pneumonia is feared

More Money Sent In For Flood Relief Here

Mrs. George Lawhorn, local chairman of the Red Cross, reports that she sent anothe check Saturday for $34 50 for flood relief. The total amount sent in from Klemme now totals $263.42.

Funds are still needed and anv who have not contributed but who would like to so may send or leave their donation with Mrs. Lawhorn, the First National Bnak or the Klemme Times

No woman truly happy without three men—perfect husband, perfect sweetheart, perfect provider—explains beautiful model and dancer in The AMERICAN WEEKLY, the magazine distributed with Next SUNDAY'S CHICAGO HERALD AND EXAMINER.

SHAMROCKS ROLL OVER HAYFIELD FIVE 75 TO 18

Pile Up Largest Victory Margin This Year

(By K.H.S. Sports Editor)

Piling up the greatest victory margin of the year and setting a new floor rdecord for individual scoring, the Klemme Shamrocks ran rough shod over Hayfield High here Friday night to beat them by a score if 75 to 18 Except for a feeble lead acquired by the visitors in the first minute of play, the outcome was never in doubt. By the end of the first quarter, the Shamrocks had piled up a 22 to 5 margin, and the second team ran the count to 39 to 5 at half time. The last half of the game was a rout. Hayfield got only three points and made so many fouls trying to stop the local sharpshooters that they badly weakened their team. Coach Kingery generously inserted second team players into the game and even allowed one of the Hayfield men who had been fouled out to remain in the game, but the Klemme scoring rampage continued steadily to the end of the game.

Breaks Floor Record

A new scoring record for the Klemme floor was set by Buster Jorgenson, who dropped in fifteen field goals and three free throws in the three quarters that he was in the game Grosshuesch, Kaduce and Paul also scored heavily; and Schuldt, Keeper and Trampel were not far behind them. For the visitors, Blank led the attack with 10 points.

Grade Team Defeats Hayfield Grades

In the curtain raiser, Klemme's grade team trounced Hayfield bv a score of 32 to 11. Allen Barz with 12 points, and Duane Trees with 8, led the scoring for Klemme Nolda led the visitor's attack with 10 The grade second team was good for a lot of comedy and a total of two points when they entered the fray in the second quarter and again in the fourth.

Following is the box score of the first team game.

KLEMME SHAMROCKS 75

PLAYER	FG	FT	F
Jorgenson, f.	15	3	2
Lemke, f.	0	0	0
Grosshuesch, f.	5	2	1
Trampel, f.	2	0	1
Kaduce, c.	4	0	2
Paul, c.	4	0	0
Schuldt, g.	2	2	1
Keeper, g.	1	2	0
Lau, g.	0	0	2
Abele, g.	0	0	1
TOTALS	33	9	10

HAYFIELD 18

PLAYER	FG	FT	F
Chizek, f.	1	1	4
Blank, f.	4	2	4
Sowder, f	0	0	0
D. Katter, c.	0	2	0
Henrickson, g.	1	0	4
C. Katter, g.	0	1	3
Nelson, g.	0	0	0
TOTALS	6	6	15

STORY OF THE FLOOD

The Times will publish next week an account of the flood written by Mr and Mrs. Lyle Burr of Louisville, Kentucky The article was received just as the Times was going to press, so this interesting letter will be printed next week.

After he testified that his wife had not been sober for two years, Robert E. Cranston of Buffalo was granted a didvorce.

A prospective pridegroom of McAllen, Tex., unable to pay Justice G. C. Sewell his fee in a lump sum, turned over $1 a week until the whole amount had been paid.

Washington Digest

National Topics Interpreted
By WILLIAM BRUCKART
NATIONAL PRESS BLDG. WASHINGTON, D. C.

Washington.—I have said in these columns many times that politics is a business. If anybody desires proof of that statement I think I am able now to offer the best possible evidence of the truth of that statement.

Politics Is Business

Lately, W. Forbes Morgan, treasurer of the Democratic national committee, has demonstrated beyond the shadow of a doubt what politics as a business actually means. He did so in the recent announcement that the Democratic national committee would seek to build up a "war chest" of $10,000,000 that the vast New Deal party machinery can go on at top speed; that the momentum gained by the successful Presidential campaign of 1936 can be maintained and that the party can continue to function as a cohesive unit through which millions of voters may speak.

It appears that Mr. Morgan will not succeed in getting anything like $10,000,000 together but it is very significant that he is thinking in terms so large as those mentioned in his announcement. It means simply that the present control of the New Deal party is determined to carry out to the nth degree the theory of its chairman, James A. Farley, only recently reappointed as postmaster general of the United States.

Mr. Farley plays politics in exactly the same manner that he would engage in a business venture. He takes chances when the stakes are high, he knows his men, his workers, and moreover, he knows how to get the best results out of the material he has. His operations are not unlike the functions of a sales manager of a great concern—he sells what he has to the voters and if any salesman fails to function, Mr. Farley looks for replacements.

We might illustrate the Farley methods further by reviewing some of the methods he employed in the last four years. For, when it comes to raising money, the Democratic national committee, under Chairman Farley, is both businesslike and versatile. It will be recalled how whenever the pretext arose, the Democratic national committee sponsored such things as dinners to which the faithful partisans were asked to buy tickets, usually high priced tickets, for an ordinary banquet. It will be recalled also how elaborate programs of the Democratic national convention were sold by the hundreds of thousands; how those programs were loaded to the gunwhales with advertising of concerns that could not well refuse to buy advertising space; how victory dinners were given, and how finally the inaugural ceremony when Mr. Roosevelt took office was turned into a gigantic political rally that spread itself into every hotel in Washington that had space for great dinners and dances. These things are but a few which demonstrated the Farley versatility but they prove to my mind that if the Democratic national committee sets out to build up a real "war chest," it will accomplish exactly its objective.

The committee set-up is the most pretentious yet attempted by any political organization. It has a large and exceedingly efficient staff of trained men and women and it runs like the well oiled machine that it is.

It will cost money to keep that machine running at high speed, but Mr. Farley recognizes how elections are won. His philosophy is that the early bird catches the worm and so, although there is not another election for two years, the Democratic national committee is making ready for that election campaign right now. Unless the wise political students around Washington are badly mistaken, Mr. Farley will know pretty well when the congressional and senatorial candidates take to the stump early in 1938 just what the last two years of the Roosevelt administration will be like. It goes without saying that he will be prepared for them.

* * *

In contrast to the circumstances I have just related, it must be disheartening to witness the feeble, almost futile, efforts that are shown around Republican headquarters. Of course, old time politicians always say that a winning horse can be financed, never a loser. John D. M. Hamilton, the Republican national chairman, rode a losing horse. He came out of the race saddled with a gigantic deficit. Deficits for losing political parties are not as easily financed as United States Treasury deficits these days and so Mr. Hamilton is having his troubles in that direction as well as finding any enthusiasm among Republican party workers.

G. O. P. Contrast

But that does not excuse the Republican national committee nor Mr. Hamilton. After all, it is to be remembered that approximately 18,000,000 voters cast their ballots for the Republican presidential nominee, Governor Landon of Kansas. That is not a small number, any way you examine it. It is a powerful segment of the American population but it is powerful only to the extent that its leadership develops enthusiasm for the fight and capacity to take it on the chin when victory goes the other way.

Among the New Dealers who can be classified as sound politicians, there is considerable regret at the failure of the Republican leadership to get going. President Roosevelt, himself, would like to see more opposition because it would make his task much easier and would prevent some of the unsound legislation from seeping through congress on account of a lack of opposition. Furthermore, if there were more Republican fight, there would be less chance of splits in the Democratic ranks in congress. Democratic leaders entertain a very real fear of this possibility.

* * *

From among the corps of political writers in Washington, I hear much criticism of the Republicans who are variously described as being "dead on their feet." They are certainly doing less than nothing. They have allowed the Democratic national committee to carry the ball on every play; they have offered no publicity by way of criticism of New Deal programs and they have developed no plans at all for reviving the Republican organization or restoring life to the party workers.

Criticize Republicans

I am not saying that Mr. Hamilton is wholly to blame for this condition. He must accept responsibility, however, because he is the titular head of the organization. It would seem, therefore, that unless Mr. Hamilton awakens and shows some fight, there will be fewer Republicans in the house or senate after the 1938 elections than there are now. The national chairman of the Republicans, according to all discussion that I hear, sooner or later will have to start cooking or depart from the kitchen. Otherwise, the 18,000,000 voters which the Republican party has as a nucleus upon which to build will become so badly disorganized, so disheartened and discouraged, that it will be impossible to reunite them.

Part of the Republicans' difficulties are traceable directly to Capitol Hill. I simply cannot understand why Senator McNary of Oregon, continues to serve as Republican leader in the senate when, in the opinion of most observers, he has failed to justify his title in any way. It will be recalled that he did nothing in behalf of Governor Landon's candidacy against Mr. Roosevelt. Nor has he shown either the capacity or the desire to carry on as an opposition leader should carry on since the new congress convened.

Again, this is not the fault of Chairman Hamilton. Frankly, I think it is the fault of the few Republicans in the senate. If they had any fight in them, or any faith in their party label, they would insist upon a militant leadership on their side of the senate chamber, small as their number is.

* * *

There are much greater signs of fight among the house Republicans. They are trying to make themselves heard, but the preponderance of Democratic strength in the house coupled with the gag rules which have been applied without stint or limit by the Democratic majority, precludes Republican leader Snell and his associates from doing very much for their party in the house. Where senators have the privilege of unlimited debate, House members are allotted time and lately the time allotted to the Republicans has been infinitesimal. That, of course, is one of the spoils of victory and the Democrats cannot be blamed for asserting their power.

Signs of Fight

But the point of it all is that while Democratic Chairman Farley has his team on its toes, full of fight, ready to go, Chairman Hamilton has not even been vocal personally, much less has he been able to stir up fight among his associates. It is a situation from which most anything may emerge. Mr. Hamilton sought and was given a vote of confidence by his own national committee shortly after the election. He cannot say now that his hands are tied insofar as the authority of leadership is concerned. So, it is made to appear that unless the present leaders of the Republicans really enter the arena, unless they show their ability to carry the fight to the enemy, it seems rather likely that new leaders will come from the ranks of the Republicans and the present group will become has-beens.

© Western Newspaper Union.

When Church Is Flooded Home Takes Its Place

His church filled with water, Father John Dillon of St. Stroz Catholic church of Cincinnati holds services in the home of Edgar Pharo. As many of his parishioners who were able attended the services.

Flood Threatened Live Stock Saved by Coast Guard

Members of the U. S. Coast Guard shown evacuating live stock and farm residents near Cairo, Ill. Here Coast Guard men are shown taking possession of cows found on a railroad right of way which is higher than he ground from which the flood had driven them.

HIGH AND DRY

High and dry is Emil Dallalio as he perches atop a light pole in a flooded Cincinnati street. The water was 20 feet deep. As the Ohio river receded leaving death and desolation in its wake, refugees began returning to their homes.

"OLD MAN RIVER'S" FOE

Secretary of War Harry Woodring, under whose orders army engineers and detachments of the regular military service worked to maintain the levee system along the Ohio and Mississippi to combat the raging flood waters. Secretary Woodring ordered the army to evacuate all persons from the Mississippi valley extending from Cairo, Ill., to New Orleans for 50 miles on either side of the river.

Prevent Pestilence in Flood Areas

She was a good little trooper, even when driven from her home by the raging Ohio, but the inoculation needle brings tears from Evelyn Jean Hartung as Dr. Reece M. Pedicord, Wheeling, W. Va., health commissioner gives her anti-typhoid serum injection.

Exhausted Refugees Find Relief

A father and his children, pictured in a refugee train as it left Portsmouth, Ohio, for haven and safety. They sleep the sleep of exhaustion, as did the majority who escaped the terrors of the great flood.

Striking Wild Rose Design in Cutwork

Pattern 1337

Simplicity of design—simplicity of needlework combine to make these wild roses effective cutwork. Do the flowers in applique too—it's very easy to combine with cutwork. Use these designs on sheets and pillow cases, scarfs and towels — an attractive back. Dress up your own home or make them as gifts. Pattern 1337 contains a transfer pattern for one motif 6½ by 20 inches, two motifs 5 by 14¾ inches and pattern pieces for the applique parts; illustrations of all stitches used; material requirements; color suggestions.

Send 15 cents in stamps or coins (coins preferred) for this pattern to The Sewing Circle Needlecraft Dept., 82 Eighth Ave, New York, N. Y.

Write plainly pattern number, your name and address.

A Big Building

Russia is constructing the biggest building in the world. About over a million cubic yards of earth have been excavated for the foundations, and the steam shovels and pumps are at work night and day behind a high wooden fence in Kropotkin square in Moscow, within sight of Kremlin towers. as the Palace of the Soviets will have 200,000 tons of steel and 400,000 tons of concrete. Of its halls will seat 88,000 persons.

Dr. Pierce's Favorite Prescription tonic which has been helping women of all ages for nearly 70 years.

Evil of Self-Pity

No subtler habit of evil is there in the world than that of self-pity. —Bright.

A Three Days' Cough Is Your Danger Sign

No matter how many medicines you have tried for your cough, chest cold or bronchial irritation, you can get relief now with Creomulsion. Serious trouble may be brewing and you cannot afford to take a chance with anything less than Creomulsion, which goes right to the seat of the trouble to aid nature to soothe and heal the inflamed membranes as the germ-laden phlegm is loosened and expelled.

Even if other remedies have failed, don't be discouraged, your druggist is authorized to guarantee Creomulsion and to refund your money if you are not satisfied in results from the very first bottle. Get Creomulsion right now. (Adv.)

Big Task

Philosophy's chief duty is to reconcile the contradictions of our experience.

SORE MUSCLES MADE HER ACHE ALL OVER Feels like a new woman now

Why suffer with muscular pains of rheumatism, neuralgia, lumbago, or chest cold? Thousands say Hamlins Wizard Oil brings quick relief. Aching legs, arms, chest, neck, back. Just rub it on—rub it in. Makes the skin glow with warmth—muscles feel soothed—relief comes quickly. Pleasant odor. Will not stain clothes. All druggists.

HAMLINS WIZARD OIL
For MUSCULAR ACHES and PAINS Due to RHEUMATISM · NEURALGIA LUMBAGO – CHEST COLDS

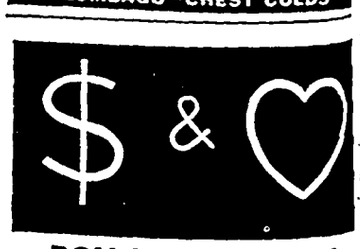

DOLLARS & HEALTH

The successful person is a healthy person. Don't let yourself be handicapped by sick headaches, a sluggish condition, stomach "nerves" and other dangerous signs of over-acidity.

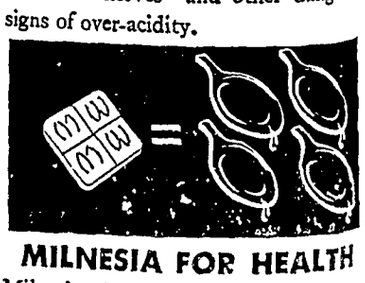

MILNESIA FOR HEALTH

Milnesia, the original milk of magnesia in wafer form, neutralizes stomach acids, gives quick, pleasant elimination. Each wafer equals 4 teaspoonfuls milk of magnesia. Tasty, too. 20c, 35c & 60c everywhere.

Time to Plan Sew-at-Home Program

By CHERIE NICHOLAS

WHY not start your spring sew-at-home program now and "avoid the rush?" Those who are in a position to know declare that women are turning back to the art of sewing at home with an enthusiasm such as has not been manifest for years. Make-it-yourself clothes are not only a sure means of self expression, these enthusiasts say, but they offer the best answer to being really well dressed on a limited budget.

And there's the new spring fabrics! 'Nuff said! No further argument is needed. So here's taking a look toward the new materials. Such ravishing colors, subtle textures and glorified patternings as the spring prints, the cottons, the linens, the piques, the gabardines, the shantungs, the silks, the satins and so on ad infinitum are flaunting is enough to entice anyone into bringing home rolls of yardage, and it follows like the night the day that you will eagerly and without delay be joining the sewing-bee clan.

Of course when one starts in to do spring sewing the really sensible thing is to tackle the simplest garments first, made of inexpensive wash materials. So let's betake ourselves to the wash goods sections and see what's doing in the way of pretty prints or "what have they." Never were sturdy cottons so novel, so amusing and so irresistably likable. The best of it is, if you ask for the right kind you can get materials that are guaranteed against shrinking and that's something not to be lightly considered.

The new cottons and linens and other wash prints run the gamut of design from sportsy little designs for house, active sports and spectator wear to gorgeous multicolored large florals that look handblocked, for evening dresses. There is a set of cunning classroom prints that are delightful for school and home wear. These prints are practical as well as youthful. History, geography, algebra, even music print supply motifs for these clever prints. What could be more befitting to wear during study hours and easier for the amateur seamstress to begin with than a two-piece pajama outfit made of one of these interesting prints such as we are picturing to the left in the group illustration. The perky classroom print that fashions this attractive two-piece is pre-shrunk, which means that its snug neckband can not grow tight, tighter, too tight when pajamas go to wash.

A house coat of cotton so fine it rustles like silk and washes without a tremor because it is sanforized shrunk, as in fact are the materials in each of the garments pictured, is shown to the right. An effective light navy blue is its color with white cord and buttons. Any girl can make herself such a garment, since it requires no close-fitting. Merely cut carefully by the right tailored pattern and take care to give a neat finish so that the making will do credit to the lovely lustrous material.

It is especially encouraging to home-sewing enthusiasts to know that smartly new fabrics that wash perfectly yet look formal enough for any type of wear have come into their own in a big way. The dress centered in the group can be very easily made, especially after you have mastered the making of the pajama outfit and the house coat as shown. This is a broad-shouldered frock on the popular shirtwaist dress order. It has crisp youthful lines and contrasting color accents. Use swagger broadcloth, which is one of the shantung-like new cottons now available in all wash goods sections and this frock will cost you next to nothing. The original style is developed in brown swagger broadcloth with belt, vest and neck trimmings of the same material in rust shade. Can be sent to the laundry week after week without loss of fit or style through shrinkage.

© Western Newspaper Union.

BRAIDED JACKET

By CHERIE NICHOLAS

This two-piece daytime dress is of satin-back bemberg and acetate crepe, a material you will love to wear during the midseason and coming months. It is simply but very effectively styled with all-over soutache braid trim on the jacket. The ascot and breast pocket handkerchief lend bright color accent.

NIGHTGOWN BIB IS WELCOME PRESENT

By CHERIE NICHOLAS

A most original and welcome gift is something that you make yourself, giving that personal touch that means so much. A charming suggestion is a nightgown "bib" made of dainty lace. It is so easy to slip on for breakfasting or reading in bed, and is that becoming you will be wanting to make another one, after your gift is duly sent, to keep for your very own.

One we have seen is made of insertion lace gathered and joined row-and-row to form a circle measuring not less than twelve inches across. Satin ribbons were attached at the top and tied around the neck. There is great opportunity for originality in making these "bibs" for you can vary their shape, having them round, square, in triangle form or whatever strikes your fancy. You can use lace edgings, or insertions or all-over lace and decorate it in your own way. Thus you can express yourself to your friends and know that you are selecting a gift that is sure to delight any feminine heart.

Redingotes for Spring

Prophetic of spring is the full-length redingote with princess cut worn with the gayly printed frock.

Exotic Prints

The tendency is for more exotic and striking prints this season.

Keeping Up With Science

By Science Service

© Science Service.—WNU Service.

Ancient Ruins Are Found in Utah Close to Trail

Ceremonial Building and Many Other Houses

Blanding, Utah.—Within 80 yards of a trail over which Zeke Johnson, custodian of the Natural Bridges National Monument, Utah, has walked for more than 20 years, he has discovered a ledge full of prehistoric houses, including that rare find, a kiva or ceremonial building with an almost complete roof and what is apparently the original ladder for entrance still in place.

Mr. Johnson was engaged in repairing the trail between the Augusta and Caroline bridges—two of the three natural arches which the national monument was established to protect—and lunchtime found him in a narrow canyon in which there is little sunshine at this time of the year.

Lucky Find on a Cliff.

Seeing the sun bright and warm on a cliff about 30 feet above, he scrambled up to eat his lunch in the sunshine.

"Imagine my surprise," he says, "when I saw a ledge full of houses, within 80 yards of the trail over which I have walked for 20 years. There is one large kiva with the roof almost complete and a fine ladder standing in the hatchway with the small willows still holding the rungs in place.

Two Well Preserved Houses.

"Besides the kiva," Mr. Johnson continues, "there are two well-preserved stone and adobe houses with no roofs but walls which are in a fine state of preservation. A small barrel - shaped structure abutts against one of the houses. Six or eight rooms with walls of fine masonry but partly torn down also are on the ledge. There is a lot of broken pottery and flaked stone lying around. I picked up six arrow points and several broken ones."

Roots of Prairie Grasses Grow at Astonishing Rate

Washington.—Roots are formed at the rate of two miles a day by an average clump of one of the wild prairie grasses of the West. When the plant is two years old, it has a total of nearly 320 miles of roots, probing through a mass of soil seven feet deep and four feet square.

These figures on the root "mileage" of crested wheat grass were presented at the meeting of the Botanical Society of Washington by T. K. Pavlychenko of the University of Saskatchewan. Mr. Pavlychenko was born in Ukrainia, but for several years has been a Canadian citizen.

Crested Wheat Grass Valuable.

Crested wheat grass, the subject of his special study, was introduced from western Siberia into the Plains area several decades ago, as a means for combating weeds which were spreading at an alarming rate in the old cattle country. The grass proved to be not only a very successful weed control and a good forage plant but also a remarkably efficient binder of the soil against the wind erosion that starts dust storms.

To make a really thorough investigation of the cord-like roots of this grass, Mr. Pavlychenko undertook a monumental job, combining the patient digging of a geologist with the delicate technique of a surgeon.

Russians Invent New Musical Instruments

Moscow.—An instrument resembling the organ, which produces sounds of oriental music as well as those of western music, has been invented by A. S. Ogoltevets. The octave of this instrument has 17 intervals.

Demonstrated before the Academy of Sciences of the U. S. S. R., the new instrument won high praise, Tass, official Soviet news agency, reports.

Soviet musical inventors have produced interesting results by using electricity to intensify the sound of violin and guitar music. Recent electric musical instruments introduced include the Emoriton, Violena and Eouodin.

Oxygen's Magnetic Property Plays Role in Life

University of Illinois Scientist Tells How

THAT human life is in some way bound up with the great force of magnetism has long been a speculation of man. "Personal magnetism" is a pseudo-scientific phrase which shows one form of this type of speculation.

At the recent conference at Princeton university on molecular structure, however, a true scientific basis for linking magnetism and life was discussed. And the link appears to take place in the blood and makes possible the body's respiration.

Dr. Worth H. Rodebush of Illinois university's chemistry department, told of the rôle the magnetic property of oxygen plays in life. Oxygen, he pointed out, supports respiration by permitting the oxidation of the blood's impurities at relatively low temperatures. But if it supported all forms of combustion as it does respiration the whole world would shortly burn up.

Oxygen Behaves Queerly.

Something of the paradoxical behavior of oxygen is shown, Dr. Rodebush indicated, by its position in the periodic table of the chemical elements, where it stands between the inert gas nitrogen, on one hand, and the extremely reactive gas fluorine, on the other. Oxygen, in other words, has a considerable amount of chemical activity and affinity and yet not too much.

"A possible clue to the paradoxical behavior of oxygen is found in the fact," declared Dr. Rodebush, "that, of all the common elementary diatomic gases, oxygen alone is paramagnetic, gathering in a magnetic field, and hence reacts readily with other magnetic materials, such as the iron in the hemoglobin of the blood."

Not Easily Explained.

Because of the magnetic characteristic of oxygen, explained Dr. Rodebush, it does not react so readily with the non-magnetic substances like cellulose and the hydrocarbons. And thus spontaneous combustion does not occur at ordinary temperatures. Yet within the human body, the reaction between oxygen and hemoglobin, by which the impurities in the blood are burned, takes place readily without raising the temperature above body heat.

History Is Traced in Adobe Bricks of Old Missions

Berkeley, Calif.—Adobe bricks from ruins of a Dominican Mission in Lower California have preserved evidence of a smallpox epidemic that ravaged the Indian population in 1781.

Two California scientists who have been examining bricks from old missions made the discovery of bones in bricks from San Vicente Mission. It is supposed that builders of the mission must have shoveled in bone fragments from unmarked graves of smallpox victims when they were getting earth to make the brick.

Yield Many Clues.

Mission bricks are yielding many clues to early western history, according to the two brick investigators, Prof. G. W. Hendry of the University of California, and M. K. Bellue of the State Department of Agriculture.

On some bricks are footprints of men, dogs, coyotes, birds; and in other bricks have been found nut shells, leather trimmings, pottery, copper fragments, and seed of plants grown in early days in the west.

African Skull Gives Man a New Relative

London.—A prehistoric human skull that has come to light in East Africa provides man with a brand-new relative for his proud old family tree.

Enthusiastically hailing the skull as "of the greatest importance," Dr. L. S. B Leakey, noted British anthropologist, gives his opinion that this early African was an entirely different genus of man from any heretofore known.

Dr. Leakey's verdict, if generally accepted, means that an unsuspected extinct branch of the human race is now known; and that this distinct type of man, low in type, was among a number of genera and species of humans who were on earth, but who died out, leaving only the species Homo sapiens to which all mankind alive belongs.

The skull, which Dr. Leakey has examined in Berlin at the Natural History Museum by special arrangement with the discoverer, was unearthed during the scientific expedition to the Eyassi lake basin in Tanganyika territory.

Poultry

SPROUTED OATS GOOD WINTER DIET

Tender Plants Should Be Free From Mold.

By J. C. Taylor, Extension Poultryman, New New Jersey College of Agriculture. WNU Service.

Green food for winter feeding of poultry can easily be obtained by sprouting oats. Oats to be sprouted should be good seed oats and free from any must or smut, and a home-made oat sprouter, consisting of trays two feet square and four or five inches deep with fine hardware cloth for the bottom, is satisfactory equipment.

Soak the oats in warm water overnight and then spread them on the trays about an inch thick. Keep the temperature of the room in which the oats are placed between 60 and 70 degrees Fahrenheit and water the oats once a day. When the sprouts are three or four inches long, they are ready to be fed to the birds at the rate of one square inch of oats to each bird daily.

The most serious trouble in sprouting is mold. Great care is needed to avoid its appearance and no oats should be fed which have any trace of mold. Careful washing of trays and tubs used in sprouting oats in a five per cent solution of formalin is a good practice to follow. If this fails to control the mold, use one teaspoon of formalin to every six quarts of water and allow the oats to soak in this solution for 12 hours.

Houdans a French Breed, Takes Name From Village

The Houdan is a French breed, taking its name from the village of Houdan. It is a rather popular breed in France and is kept to a certain extent in the United States for the production of table poultry. It is a bird of good substance with good length and depth of body, making it well adapted for the production of meat. The back is long and of good breadth, sloping slightly toward the tail. In many respects the Houdan somewhat resembles the Dorking, an English breed. The standard weights in pounds are: Cock, 7½; hen, 6½; cockerel, 6½; and pullet, 5½.

A characteristic feature of the Houdan is the presence of a fifth toe, practically all other breeds and varieties of chickens having but four toes. The Houdan also has a well-developed crest and a beard. The comb is V shaped.

The Mottled Houdan has black plumage with about 1 feather in 2 to 1 feather in 10 tipped with positive white, depending on the section of plumage. The fluff is black, tipped with gray. The under-color in all sections of both sexes is dull black. The ear lobes are white. The color of the beak is dark horn; the shanks and toes are pinkish white, mottled with black.

The White Houdan is the counterpart of the mottled in type and has pure white plumage. The ear lobes are red. The beak, shanks, and toes are pinkish white.

Problems of Disease

With the increase in poultry population, and local concentration, have come problems of disease—plenty of them. Some of the experiment stations, notes a writer in the Rural New-Yorker, in states where poultry is a large industry have research laboratories comparable to those of the great hospitals. Germ and parasite infestation, bodily defects, nutritional deficiencies and disorders are studied to find the exact causes, so that prevention, vaccination or medical treatment may be recommended. Easily administered capsules are available for many poultry troubles, such as intestinal parasites. We all realize that disease prevention through sanitary measures is of prime importance, but many poultry disorders do yield to modern treatment so that it is not necessary to chop off a hen's head at the first sign of ailment.

Loss From Red Mites

Red mites and body lice frequently cause serious loss in egg production. Deaths also may follow a bad infestation among both young and old stock, and considerable time and care may be required to bring the flock back into condition after the trouble has been overcome. Carelessness or insanitary conditions are usually responsible for the presence of these pests. They thrive on dirty hens and multiply rapidly in filth if it is allowed to accumulate.

Experiment on Chickens

Because of the fact that chickens are suitable subjects for experimentation, many scientists, not interested in poultry husbandry or diseases, have used chickens as experimental subjects. The industry has profited by this work. The most exact and accurate knowledge of diseases is of little value unless it is interpreted in terms that are applicable to ranch conditions and is presented to poultrymen in a manner that is understandable to them.

My Favorite Recipe

By Helen Keller

Golden Gate Salad.

½ pound of fresh marshmallows cut in halves.

2 nice oranges, carefully peeled and cut in small pieces.

2 bananas, cut in dicelike pieces.

2 thick slices of fresh pineapple cut in the same way.

1 large tart apple, cut fine.

½ pint bottle of red maraschino cherries, cut in half, with juice.

½ pint jar of french marrons, broken up, with sirup.

The delicate inner stalks of one head of celery, cut in small pieces.

¼ pound of fresh pecans or english walnuts.

Mix nuts, fruits, celery together in dish and put in icebox.

Dressing.

½ pint of thick mayonnaise.

½ pint of thick cream.

Whip cream and mix with mayonnaise and juice of half a lemon. An hour before serving mix dressing lightly with salad and sprinkle with plenty of paprika. Serve very cold on crisp lettuce leaves.

I like this salad very much. I ate it first in California, so I call it Golden Gate salad. It is best made of fresh fruits, but it can be made of canned fruits. At home we often serve it instead of dessert, with a little more whipped cream.

Copyright.—WNU Service.

Cable Railways

The longest cable railway in the world will soon be opened for traffic in Italy. It will run from San Remo to the top of Mount Bignone, a distance of about four and one-half miles. Three stations, one nearly a mile high, will be located along the line. The cable system itself will be supported by 18 steel towers.

Cable railways are also widely used in industry for conveying ores, lumber, grain and other materials. Some are continuous, a number of carriers making a complete circuit.

DO THIS FOR A COLD

1 Take 2 Bayer Aspirin tablets with a full glass of water at first sign of a cold.

2 If throat is sore also, gargle twice with 3 Bayer tablets dissolved in ½ glass of water.

Quick Relief with 2 Bayer Aspirin Tablets

The modern way to ease a cold is this: Two Bayer Aspirin tablets the moment you feel a cold coming on. Repeat, if necessary, in two hours. If you also have a sore throat due to the cold, dissolve 3 Bayer tablets in ½ glass of water and gargle with this twice. The Bayer Aspirin you take internally will act to combat fever, aches, pains which usually accompany a cold. The gargle will provide almost instant relief from soreness and rawness of your throat. Your doctor, we feel sure, will approve this modern way. Ask your druggist for genuine Bayer Aspirin by its full name — **not** by the name "aspirin" alone.

15¢ FOR A DOZEN

2 FULL DOZEN FOR 25c

Virtually 1c a Tablet

WNU—N 6—37

Watch Your Kidneys!

Help Them Cleanse the Blood of Harmful Body Waste

Your kidneys are constantly filtering waste matter from the blood stream. But kidneys sometimes lag in their work—do not act as Nature intended—fail to remove impurities that, if retained, may poison the system and upset the whole body machinery.

Symptoms may be nagging backache, persistent headache, attacks of dizziness, getting up nights, swelling, puffiness under the eyes—a feeling of nervous anxiety and loss of pep and strength.

Other signs of kidney or bladder disorder may be burning, scanty or too frequent urination.

There should be no doubt that prompt treatment is wiser than neglect. Use *Doan's Pills*. *Doan's* have been winning new friends for more than forty years. They have a nation-wide reputation. Are recommended by grateful people the country over. *Ask your neighbor!*

DOAN'S PILLS

The Klemme Times

R. A. JORGENSON, Publisher.

Entered At The Post Office At Klemme, Ia,. as 2nd Class Matter

12—TELEPHONE NUMBER—12

SUBSCRIPTION RATES

In Hancock County $1.50 per year
(In advance $1.00 per year)
All Iowa Subscribers $2.00 per year
Outside Iowa $2.50 per year

All subscriptions for papers going to points withm the county are considered continuing yearly subscriptions to be discontinued only upon notice from subscribers or at publisher's discretion All other subscriptions will be discontinued one month after expiration, if not renewed but time for payment will be extended if arrangement is made by the subscriber

Six years and five months after it had been mailed at an office 4 miles distant, a letter was delivered recently to W M Duddecke of New York City

There are 158.000 Jews in Palestine, or 18 per cent of the entire population

DEAD
ANIMALS Removed FREE
BRITT RENDERING SERVICE
Phone 88 Klemme
We Pay The Charges

De Kalb Quality Hybrid
Seed Corn
For Sale
We have several varieties for this localaty Get that extra 12 bushel per acre.
Prices Delivered
$9.50, $10.50, $11.50 per bu.
A. G. LAU
Phone 25F29

Where Old Friends Meet--
—For—
Short Orders, Lunches, Soft Drinks, Beer, Candy, Cigars, Cigarettes, Tobacco, Home made Ice Cream Cones, and Ice Cream.
"You're Always Welcome"
WILES CAFE

DON'T GET EXCITED ABOUT. . . .
Spring!
Just remember that there are still several weeks of winter weather ahead. Don't let a few balmy days make you careless about your car! Keep it "winterized" for several weeks yet.
Pennfield Motor Oil
This fine oil makes your car run smoother in any season. We always use the recommended grade for your particular motor, and the proper grade for each season. You will get extra miles of service by using PENNFIELD. Costs a little more. . .but worth it!
Paraland Gas
Our GAS is especially blended to give your motor that snappy performance and easy starting in any weather.
Tire Service
Sure we fix FLATS! We can give you quick service on tire repairing. Bring 'em in!
Hancock County Co-Op. Oil Station
HERMAN PAUL, Mgr.

NEWS FROM GOODELL AND VICINITY

Margaret Veenstra was ill with flu a few days last week.

Chom Houghton spent the week end at the D. M. Conlan home.

Mr. and Mrs. Gerald Burk spent Sunday at the parental Jay Griggs home.

Mrs. Tom Roths and sons spent the week end with Grandmother Roths in Klemme.

Mrs. Dye has been able to be up and walk without assistance after being confined to her bed for many weeks with Neuritus.

Roy Clark returned to the Hemingway home after spending several days at the Baker home near Britt

The Missionary ladies held a very interesting meeting Saturday afternoon at the home of Mrs McMillan. Mrs. Eimbrink was leader

Miss Iris Sherwood, of Latimer, and Kenneth Bell, whe works near there spent Sunday at their respective homes.

Friends of the Kissinger family are glad to know that they are all improving from injuries received in the auto accident near Estherville

Mr and Mrs. George Mickesh, of Amania, Minn., came Sunday and were guests at the Jay Griggs home. They will stay until after the sale of the Mickesh estate.

REAL ESTATE TRANSFERS

Charles H. Hall & Helen E., hus & wf To Russell W. Rasmuson Wty deed, 1-2-37, $585. Lots 1, 2, 3, 4, 5, 6 & 7 in Block 2, Lots 1 & 2 in Block 3 all in Second Driving Park Add. to Garner.

Mary E. Hunsley, single & Howard Hunsley, single To Harry D. Rickets Wty. deed, 11-25-35, $1, Lot 3, Block 6, Stilson, Ia. exc. taxes for 1935 due in 1936.

E. A Nonnweiler & Belle, his wf, et al To Ben C. Baker Q. C. deed 3-16-36, $275. Lot 5, Block 3, Lackore and Howard's Addition to Hayfield.

Frances Dankbar, widow et al To Louis Dankbar Wty. deed, 12-30-36, $10,000, NW¼ NW¼ Sec. 20-96-23 & SW¼ SW¼ Sec. 17-96-23.

Clarence A. Merten & Lucy, hus and wf, et al To C. S. Broms Wty. deed, 6-15-36, $2500. Lots 7 & 8, Block 6, West side Add. to Garner.

Velma B Hoxie, widow To Gertrude E. Whitney Wty. deed, 1-7-37, $13,600. NE¼ Sec 34-95-25, cont. 160 acres

Frances Dankbar, widow, et al To Christine Gelner & Rudolph Gelner Wty. deed, 12-30-36, $10,000 S½ NW¼ Sec. 20-96-23, & S½ NW¼ Sec. 20-96-23, cont. 100 acres.

WITCHCRAFT IN THE U. S.

News reports of "witchcraft murders," in which the victims were killed because they were supposed to be exerting evil influences upon their neighbors, have brought to light an unbelievable prevalence of superstition in land of civilization.

Investigations pursued in consequence of these killings have revealed that in certain sections the belief in witchcraft and magic is as common as that whch prevailed during medivial times in Europe or among African natives of the present.

One of the murders reported was committed in order to obtain possession of a "magic book" in which was printed: "Whoever carries this book is safe from all enemies; can not die, nor be drowned in any water, nor burn up in any fire," and so on.

It is estimated that in the United States not less than 20,000 profesional "priests and priestesses of voodooism, fortune-tellinp, and other charlantanry make a living by playing upon the ignorance and credulty of superstitious people. They even number among their dupes many persons of wealth, educatiin and social prestige There is no accounting for how they get that way.

But the fact still remains that America is still a land of automobiles, airplanes, radio and belief in witchcraft.

Mrs. Richard Connors of Evanston, Ill., broke a rib while doing setting up exercises as directed over the radio.

KLEMME REFORMED CHURCH

Calvin Grosshuesch, Pastor

FOREIGN MISSION SUNDAY
10:00 a. m. English Service
Offering For Foreign Missions
11:00 a. m. Sunday School.
7:30 p. m. Tuesday. The Young Peoples Bible Class meets.
7:30 p. m. Saturday Mixed Choir.
Confirmation Class:
9:00 a. m. Tuesday.
1:00 p. m. Saturday.

TRAINING FARM BOYS

More extended instruction in the handling of machinery, and particularly in the use of electricity, is advocated for farm boys by the Federal Board for Vocational Education, according to a southern regional agent.

He declares that electricity is rapidly becoming used to a greater extent on farms, particularly in the South and in other sections where waterpower is available. For this reosoh he urges the necessity for requiring vocational agriculture teachers to study the operation of electrical equipment, so that they may teach the boys under their charge to employ it in practical farming.

Recently a specialist in the Department of Agriculture pointed out that mechanical power can be produced at less than half the cost of animal power. The increased cost of man power is also an important factor in hastening the employment of a greater number and a larger variety of labor-saving machines.

The farmer of the future must have a certain amount of mechanical knowledge, hence the farm boy should begin as early as possible to master the practical operation of power-driven machinery, which he must inevitably use if he hopes to be a successful farmer in the future.

LOAN CHANGES WHOLE OUTLOOK OF MASON CITY FARM FAMILY

Life is beginning to look as sweet to the George S. Renshaw family, of near Mason City, as the honey the family excels in producing.

The Renshaws weren't happy a few months ago. Renshaw, who farms an 80-acre place, was being pushed by creditors. So hard was he trying to meet payments that there wasn't enough money for daily needs. The discouraged attitude of the parents reflected on the children and they rapidly lost interest in school work and all activities.

The turning point came with a $570 loan made last March by the Rehabilitation Division of the Resettlement Administraton.

With a new grasp on life the Renshaw's attitude changed. The children liked their school work again Son James, 14 has helped his father with the 70 hives of bees which last year produced 5,200 pounds of honey. James has two swarms of his own from which he sold enough honey to pay for 24 piano lessons and a bicycle to carry him to school.

An 11 year old niece who lives with the family has a hive from which she sold $6 worth of honey. A daughter has a number of projects of her own.

First payment on the loan will be due next March. The payment was made in November.

CLASSIFYING MOTORISTS

Among the measures designed to reduce automobile accidents, a new Connecticut law will be watched with interest. It provides different insurance rates for various classes of motorists.

Those whose driving records indicate them to be especially competent and careful are granted a reduction from the regular insurance rates; the next class pay the standard insurance fee; those found to have been involved in minor accidents and slight violations of traffic rules must pay a premium of 10 per cent; those who have had serious accidents are penalized 25 per cent; while those who are shown to be at fault in highly serious and flagrantly unavoidable accidents must pay an additional premium of 50 per cent for their insurance.

The new law has not been in effect long enough to enable one to judge of its results, but it seems to be based upon sound principles and may prove o be of some measurable benefit in reducing automobile accidents.

TOASTING INSECTS

Among the new inventions which promise relief to suffering humanity is the electric light insect exterminator, said to have been perfected by scientists from the University of California, and which may take its place among such well-known appliances as the electric toaster, the electric iron and the electric razor.

According to the United Press, the invention consists of a bulb which may be attached to any ordinary electric light socket. Among the uses to which it has already been put with success are:

In front of theaters to keep insects from annoying patrons at the box office; at filling stations for the same purpose; over outdoor swimming pools and in illuminated gardens: on playgrounds and athletic fields, and so on.

The same process is being employed in chicken and turkey pens; the turkeys especially showing great appreciation of having their food electrocuted before their eyes and then having the choice morsel dropped right before their beaks.

The light which was invented especially as a protection against mosquitoes, has received so much attention that requests have come from as far as India and Africa for full information on its manufacture and use.

If the device really works as advertised, its inventors may be classed among the major benefactors of mankind.

LAKES AND STREAMS RUINED

Iowa like many other states during the past decade has unwittingly destroyed much of the natural environment in the lakes and streams of the state for fish life Many lakes and permanent marshes have been drained, creek and river courses have been straightened and excessive silt and erosion have destroyed the natural environment for fish in most of the streams. Many cities and towns of the state are dumping heir sewage and refuse from their industrial plants into streams, which, in many cases, absolutely destroyed them for carrying fish life.

Soil erosion and pollution have brought such a decrease in the fertility of many lakes as to place them in a condition of biological instability.

METHODIST EPISCOPAL CHURCH

William Zailka, Pastor

Klemme Church:
Worship Service 10:00 a. m.
Sabbath School 11:00 a. m.
Epworth League at 7:30 p. m
Group Epworth League Rally at Garner Monday evening, February 22nd.

Liberty Church:
Sabbath School 10:15 a. m.
Worship Service 11:20 a. m.
Epworth League at Klemme.

STOTT'S GROCERY
WHERE YOUR DOLLAR DOES ITS DUTY
PRICES FOR
Friday & Sat'dy
OYSTER CRACKERS 1 lb.
CAMPBELL'S SOUPS 10½ oz. size 2 Cans all for 35c
ROLLED OATS 3 lb. pkg. 19c
FOR THAT GOOD CHERRY PIE
No. 2 Can Cherries .. .16c
No. 10 Can Cherries . .75c
Washington's Birthday Monday
One 8 oz. can FRUIT COCKTAIL
2 pkg. GELATIN DESSERT POWD·
Both for 19c
PILLSBURY'S BEST FLOUR
Buy It Here

A jail cell may keep a man from running away, but it can't keep him from running for office. From the Sacremento county prison where he is held on counterfeiting, Joseph announced his candidacy for of Cambell, Ohio

"—and this dollar is obsolete"

An electric service company can only keep pace with the constantly increasing demand for better electric service by the continued application to its property of every new development.

The art of generating and distributing electricity is advancing rapidly and it is not unusual to find that equipment installed only a year ago is already obsolete.

Unfortunately this is an item of expense running into thousands and thousands of dollars which is often "overlooked" by those who promote other service.

Central States ELECTRIC COMPANY

The Theatre Beautiful **AVERY**

Wednesday and Thursday, Feb. 17-18 (Thurs. is the Gala)
He conquered the airlines but Cupid shot him down.
"THE FLYING HOSTESS
With Wm. Cargan and Judith Barrett. Heavens Angels. Nigday they sweep through the clouds. Here is their hitherto story, on the screen for the first time
"LOVE COMES TO MOONEYVILLE" with funny Andy
EXTRA—"GIRLS BEST YEARS"—A two act musical

Friday and Saturday, Feb. 19-20 Double f
This helpless backwoods girl cried, "You can hang me, but tell."
"CAREER WOMAN"
With Claire Trevor and Michael Whalen. She risks love a utation to save a back-woods girl called Father-Killer.
AND The singing son of the saddle, Gene Autry in
"RED RIVER VALLEY"
The singing cowboy battling the killer king of the west Action—Surprises.

Sunday, Monday and Tuesday, Feb. 21-22-23.
If you live to be a million you'll never have a thrill like this or see another show like this. The Queen of the silvery Sonja Henie with Adolphe Menjou, Jean Hersholt, Don Ameche Ned Sparks and the Ritz Brothers in
"ONE IN A MILLION"
She sets the ice afire and your heart aflame as she eclipses thriumphs that brought the world at her feet. Enoughs songs, laughs, love and glamour to make it the "Hit" in a You must not miss this grand and glorious show.

Silly Symphony "THREE BLIND MOUSKETEERS"

Coming February 28, March 1-2, Jean Arthur and Geo. Br
"MORE THAN A SECRETARY
AVERY—The Peoples Choice

CHEVROLET
CHEVROLET Cars and Trucks
HYDAULIC Brakes
EIGHTY-FIVE Horse Power Motor
VALVE-IN-HEAD For Greater Fuel Economy
SIDE on "KNEE ACTION" For Comfort and Safety
FUEL ECONOMY Best of Any Car on the American Market
LET US Demonstrate
EVERY DETAIL of
THE FINE FEATURES of This Great 1937 CHEVROLET.
Phone 77-R2
Klemme Auto Co
Chevrolet Sales & Service F. J. Arnold, Pr

SUPPLEMENT TO
THE KLEMME TIMES

Klemme, Iowa, February 17, 1937 — Number 39

1937 Hancock County Basket Ball Tournament

Friday and Saturday, Febr. 26-27

Garner High School Gymnasium

Woden			
Friday, 3:00 p. m.			
Corwith			
	Sat. 7:00 p. m.		
Klemme			
Friday, 4:00 p. m.			
Goodell			
		Consolation	Finals
Garner		Sat. 7:30 p. m.	Sat. 8:45 p. m.
Friday, 7:30 p. m.			
J. Britt			
	Sat. 3:00 p. m.		
Hayfield			
Kanawha			
Friday, 8:30 p. m.			
Crystal Lake			

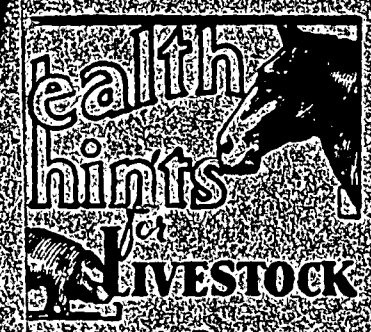

Livestock Dangers in Spread of Disease

mon Precautions Which Will Save Losses

ared by American Foundation for Animal Health

m advantages on the farm gadvantages, too. In the case of modern transporta he greatly increased movement tock has materially increased ger of spreading infectious dis mong farm animals. Trucks ck up stock at one farm and non-stop to another farm 300 way. Infection on one farm transferred to the other so by the truck, the animals, or handling the stock. This is especially true of hog chol cause cholera exists in some the country all the time, and cause the disease is so easily red. Great quantities of infec terials are given off by cholera rs—materials which may har virus of cholera for a long ter the death of the animals one reason why cholera is so spread. The shoes of farm or the wheels of vehicles may fective material on a farm cholera has been present, and to another farm. That is why ngerous to permit visitors to g lots. For the same reason ver wise for a swine owner to neighbor a sick hog. Live ulers should not be permitted their trucks or remove litter em on the farm. Rendering likewise, should be kept away g lots.

exchange of boars or other stock has been responsible for ad of cholera in some cases. ncreasing outbreaks of cholera eported this season, all farm ld take double precautions to their herds against this dread The safest course is to have vaccinated by a graduate rian before an outbreak. he only protection is preven d the surest prevention is vac

Carmel Seed

seed is commercial prod ported chiefly from Malta nd Ir... The cumin is an erb of the parsley family of Egypt and Syria and is ed several times in the le in Matthew 23: "Ye pay nint and anise and cumin ght." Umes these aromatic ...ngard, a pungent oil ...ed for flavoring as a ...d, and for medicinal pur... The Talmud mentions it as a ...o stench, bleeding, and to...ic, but its curative prop... ...mmended chiefly in veteri... ...actions. The seeds of other ...ly known only as cumin ...umin, Indian, the product of ...alifax, which is one of our ...favorite flavors, and fennel ...ed in pickles, sausages, and ...ese cheeses.

"Nation's Fair" Their Objective

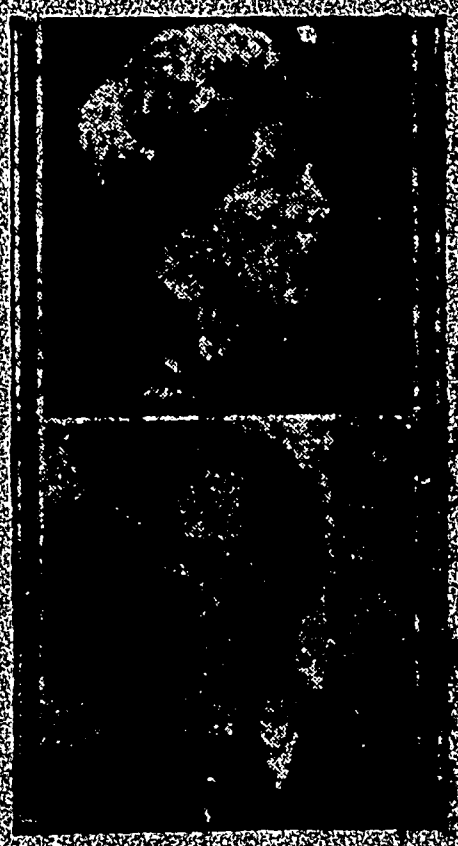

New York (Special) — New York ... Chairman ... Chairman ... the 1939 New York Fair ...

...throp W. Aldrich, Chairman of the Chase National Bank, is heading the men's National Committee. Together they will enlist more than 10,000 committee workers in a nationwide campaign to arouse interest in and create support for the New York Fair. Grover Whalen, President of the Fair Corporation, has announced that State Chairmen will be named later and that every state will be brought into active participation in the New York Fair, making it truly national.

Canadians Keep Customs of Normandy, Brittany

A country within a country, the French Canadian Province of Quebec, although under British rule since 1763, retains customs and traditions which the early pioneers brought from Normandy and Brittany more than four centuries ago. In some of the smaller and more remote villages, inhabitants learn the news from the town crier, who stands on the steps of the parish church Sunday morning after mass and in French calls out the events of the week.

Dog-drawn carts deliver milk and cream at the doorsteps of ancient houses in the lower sections of Quebec and Murray Bay, and Cap a ... looms, hand-looms and ... furniture are found in ... village ... and the ... the inhabitants are ... as well as tailored by ... folk.

Eyes Betrays ...

... nose ... Man ... which betrays ... features ... but ... the nostrils will often reveal an inward unrest, even when the other features remain tense and immobile, according to a writer in Pearson's Weekly. Most famous soldiers have possessed Roman noses. Wellington and Napoleon were two. The man with pinched nostrils may have considerable ability, but he lacks the will power to get there. Pinched nostrils usually denote a pronounced inferiority complex. The straight Grecian nose indicates artistic ability, the large, fairly thick nose is the hall mark of the financial genius, the long, thin nose is suggestive of the quarrelsome type, while at the other extreme the good-humored doormat type of person will usually be the possessor of a pug nose.

ANNUAL SPELLING BEE TO BE HELD AT SCHOOL THURSDAY AND FRIDAY

The annual spelling contest for the grade students of the Klemme Public Schools will be held Thursday and Friday of this week. Each room will have a contest of its own on Thursday, at which time the five best spellers in each grade will be chosen. On Friday these leaders in each grade will meet in a final elimination to select a winner over all. This winner will represent our school in the county contest at Garner some time in the near future.

The contests in each room will be held at convenient periods Thursday and the teachers will supervise their own contests. The final contest Friday will be judged by ... of Jot'em ...

Klemme Food Market

C. A. Larsen, Prop.

KLEMME, IOWA

Food Prices Continue to Soar—Merchandise Here is Exceptionally Low
Take Advantage of these Prices Before We are Compeled to Raise them

MONARCH

Tomato Juice

Contains Vitamins A-B-G in Great Abundance

46 oz. Tins

25c

Canned Sunshine.

MONARCH

PEANUT BUTTER

From No. 1 Grade Peanuts

Quart Style Jars

32c

MONARCH

"A CEREAL EVERYONE LIKES"

28 oz. Pkgs.

19c

MONARCH COFFEE

The Solution of your Coffee Problem

1 LB. VAC. TINS

27c

3 lbs. 75c

IF YOU PAID A DOLLAR A POUND YOU COULDN'T BUY FINER COFFEE THAN • MONARCH COFFEE

MONARCH

Pure JAM

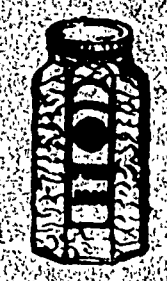

ALL KINDS

2 lb. Jars

39c

MONARCH

Macaroni or Spaghetti

Meat Substitute for Lent

8 oz. Pkgs. **3 for 24c**

MONARCH

Gelatine Dessert

For Desserts and Salads

ALL FLAVORS

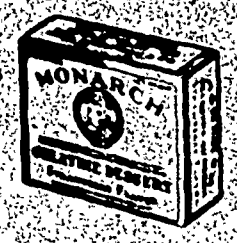

3¼ oz. Packages

5 for 25c

MONARCH

BREAKFAST COCOA

Fine Texture—Rich Flavor

Price Must Advance Soon

1 lb. Tins

17c

MONARCH

LARGE NO. 2½ TINS

Bartlett Pears

Sliced **Pineapple**

Sliced **Peaches**

Apricots

Green Gage **Plums**

ALL 5 TINS

$1.19

MONARCH

READY TO SERVE

SOUP

13 Delicious Varieties

Full Tins **13c**

2 for 25c

Monarch

Telephone **PEAS**

2 Tins 29c

Monarch

Fancy Cream **CORN**

2 Tins 25c

Occident Flour

49 lb. Sack **$2.43**

Yacht Club Tomatoes

Large Tins **2 for 29c**

Miss Minneapolis Flour

49 lb. Sack **$2.15**

Ground Black Pepper

1 lb. Pkg. **23c**

Monarch Cake Flour

32 Times Finer than Ordinary Flour **23c**

Bab-O

2 Tins 25c

Quaker Puffed Wheat

3 for 25c

Monarch Baking Powder

1 lb. Tins **18c**

Haskin's Castile Cocoa Soap

6 bars 25c

Tomato Catsup

Large Bottles **10c**

Blue Barrel Soap

Best Laundry Soap Made **7 for 25c**

Hostess Toilet Tissue

6 Rolls 40c

SCHOOL NEWS

Grades 7 and 8

who received 100 in spel- week are: Allen Barz, ohnson, Keith Stille and walve. We had a spell- riday. Keith Stille won en Barz second, and Ellen hird.

ighth grade is finishing on Snow-Bound booklets. afternoon we had a val- arty. Lorraine Buntenbach ned queen and was assis- Garland Brinkman, Allen Keith Stille in distribut- alentines.

Grades 5 and 6

the last period on Friday afternoon we had our Valentine party. For our Valentine box we had Dan Cupid's house.

Betty Schuldt celebrated her eleventh birthday Friday by bringing treats. We all sang the birthday song for her and wished her many more.

Tuesday afternoon Miss Barz told of her trip to New York City and showed some pictures. On Wednesday she told of Niagara Falls.

We have one more group of states to complete in fifth grade geography. As one means of review we intend making a product train

This coming week the sixth grade history class will be busy making castles. We are doing this as a summary of our study on feudalism.

Grades 3 and 4

We had our Valentine box Friday afternoon. The box was made to represent a mail box. We read Valentine stories and poems before the box was opened.

Next week the language and music periods will be spent in acting out a Valentaine play. The children are writing the play. The scene of the play is in Mother Goose Land. The dialogue is being written in verse form. We are using the Valentine songs we learned last week in the play also.

Grades 1 and 2

The second graders started reading new books this week. The first graders read from a new book on Thursday and Friday too.

We made writing booklets this week.

The second graders learned the Roman numerals and put them into their number books.

LaVohn Schlawin and Iris Rosendahl visited our room Friday afternoon.

We had our Valentine box on Friday. Everyone received such pretty Valentines.

We are willing to concede our mistakes when we make one. A year ago we said ladies hats couldn't be funier.

Time may be money but we have noticed that friends appreciate the money we spend with them more than the time.

Grocery Specials

OR FRIDAY and SATURDAY

Dinnerware Set Free!

re going to give away absolutely free a beautiful set nnerware. Get your coupon with cookies and ask about s.

CY COOKIES
lbs. with coupon **35c**

CK PEPPER
b. at **10c**

CRACKERS
2 lb. Box **14c**

acaroni 2 lb. 17c

PKIN
. 2½ can **09c**

CATSUP
Large Bottle .. **10c**

JGAR .. 10 lb. .. 48c

ans for **25c**

VANILLA
25 Value at **15c**

We Reserve the Right to Limit

Thada's

OD STORE IN A GOOD TOWN KLEMME, IOWA

Storms..

AND YOUR TELEPHONE FOR EMERGENCIES

Often it takes a severe storm, a serious accident or sudden illness to make you realize that you cannot afford to be without a telephone. Why wait for an emergency when you can have a telephone for just a few cents a day? How much is a telephone worth to you? Ask yourself this question. . .one single call may save a life.

•

OUD SERVICE. . . .

Our aim is to give the best possible service at all times Day or night, in storm or calm weather, we strive to give you the prompt service you expect. May we serve **YOU?**

Iowa Union Telephone Company

SUBSCRIBE WITH YOUR NEWSPAPER FO
YOUR Favorite Magazine
Here is your chance to obtain one of the nation's finest magazines in combination with our newspaper at a remarkable saving in actual cash.
REDBOOK MAGAZINE
McCALL'S
Pictorial Review
FARM JOURNAL
True Story
American Boy
PATHFINDER

THIS NEWSPAPER-1 Yr. AND THE MAGAZINE YOU SELECT BOTH FOR PRICE LISTED BELOW

All subscriptions are for one year unless otherwise shown.

AMERICAN BOY	$1.50
AMERICAN FRUIT GROWER	1.25
AMERICAN MAGAZINE	2.80
BETTER HOMES & GARDENS	1.50
BREEDER'S GAZETTE	1.20
CAPPER'S FARMER	1.20
CHILD LIFE	2.80
CHRISTIAN HERALD	2.30
COLLIER'S WEEKLY	2.30
COUNTRY HOME	1.15
DELINEATOR	1.80
ETUDE MUSIC MAGAZINE	2.50
FARM JOURNAL	1.15
FLOWER GROWER	2.30
HOME ARTS NEEDLECRAFT	1.30
HOUSE AND GARDEN	3.30
HOUSEHOLD MAGAZINE	1.20
LIBERTY MAGAZINE (52 ISSUES)	2.30
LITERARY DIGEST	4.30
McCALL'S MAGAZINE	1.50
MODERN MECHANIX	1.80
MOTION PICTURE MAGAZINE	1.50
MOVIE CLASSIC	1.50
OPEN ROAD (BOYS) 2 YRS.	1.50
OPPORTUNITY MAGAZINE	1.50
PARENTS' MAGAZINE	2.30
PATHFINDER (WEEKLY)	1.30
PHOTOPLAY	2.80
PHYSICAL CULTURE	2.80
PICTORIAL REVIEW	1.50
POPULAR MECHANICS	2.80
POPULAR SCIENCE MONTHLY	1.80
RADIO NEWS & SHORT WAVE	2.80
REDBOOK MAGAZINE	2.80
REVIEW OF REVIEWS	3.30
ROMANTIC STORIES	1.50
SCREEN BOOK	1.50
SCREENLAND	1.80
SCREEN PLAY	1.50
SILVER SCREEN	1.50
SPORTS AFIELD	1.50
SUCCESSFUL FARMING	1.20
TRUE CONFESSIONS	1.50
TRUE STORY	1.80
WOMAN'S WORLD	1.20

SAVE MONEY WITH THIS COUPON

DEAR MR. PUBLISHER: I enclose $..... for which send me your newspaper for a full year and the magazine which I have checked.

Name .....

Street or R.F.D. .....

Town and State .....

ITEMS OF INTEREST FROM ELL TOWNSHIP

Mr. and Mrs. Will Ax and family called at the Joe Stokesbary home Sunday afternoon.

Mr. and Mrs. Albert Kehl and Miss Margie were Mason City visitors Friday.

Mr. and Mrs. Ernest Helps visited at the August Baack home Sunday evening

Mr. and Mrs. Lloyd Smith and son were Sunday evening visitors at the Charlie Smith home at Garner.

Mr. and Mrs. Frank Brozik and daughter and Mr. and Mrs. Roy Waddingham and daughter were Friday evening visitors at the Harlow Helps home.

Mr. and Mrs. Francis Lawhorn and daughter, of Garner, Mr. and Mrs. Orville Bridges and daughter and Miss Edith Swanson were Sunday evening supper guests at the Oscar Swanson home. Mr. and Mrs. Jack Etchen and daughter were callers later in the evening.

ITEMS OF INTEREST FROM AVERY TOWNSHIP

Mr. and Mrs. Russell Bell were visiting at the Will Bell home Sunday.

Gertie Trampel is teaching school for Mrs LeRoy Johnson for a short time

John Harms returned home from the Hospital Saturday after being a patient there for about a week

Mrs. John Bachman spent Tuesday afternoon at the Adolph Schlichting home.

Mr. and Mrs. Henry Lewis and son were visitors at the John Swalve home Sunday.

Anna Trampel and Arthur Connors spent Snuday afternoon at the John Trampel home.

Clyde Marshall was visiting at the D. A. and Herb Marshall home Sunday afternoon.

Mr. and Mrs. Frank Ward and family and John Ward were entertained to dinner at the Herb Bailey home Sunday.

Mr. and Mrs. Bert Closson and Miss Bonnie Bachman were visiting at the Fred Bachman home Sunday afternoon.

Mr. and Mrs. Paul Cavitt spent Sunday at the parental Peter Trampel home. They are assisting with the work at the Ralph Elder home.

AVERY - TWIN LAKE NEWS ITEMS

Paul Lau was a Mason City business caller Saturday.

sited at the Ewalt Josten home Sunday evening

Mrs Henry Buseman visited her mother Mrs Roths, Thursday.

Mrs David Schwichtenberg visited at the Mrs Dick Swalve home Monday

Miss Ethel Sandrey is assisting with housework at the Elmer Raw home in Garner

Clifford Anderson visited Dale Schlei Sunday afternoon

Mr and Mrs. Verner Priebe visited at the Ewalt Josten home Sunday evening

Franklyn Buseman was a caller at the Mrs. Dick Swalve home Wednesday

Mr and Mrs Arthur Schlawin visited at the Henry Buseman home Tuesday evening.

Grace Neuhring assisted Mrs Albert Priebe with housework a few days last week

Mr and Mrs Herman Priebe visited at the Verner Priebe home Tuesday

Robert Tanner is at the Mercy Hospital at Mason City where he underwent a maior operation recently

Jeanne and Viola Schwichtenberg of Garner were week end visitors at the David Schwichtenberg home

---

Lieut. Comdr. J. N. Patton of Miami, Fla., can tie 772 vrieties of useful and ornamental knots.

Because he did not know his wife chewed tobacco or used snuff until after their marriage, Frank Zion of Dover, Ohio, filed suit for divorce.

Rolling G. Cason, 62, of Moline, Ill., has eaten pancakes for breakfast every day for the last 30 years.

Every man you meet on the street is your superior in some way. In that, we should learn of him.

Twelve thousand people are murdered in the United States every year. No other country has such an unfavorable record.

FOR ALL KINDS OF
SIGNS
AND WINDOW DISPLAYS
W. S. LEE
GARNER, IOWA

W. D. DALY
ATTORNEY-AT-LAW
First Door South of Postoffice
Phone 140—Garner

WHERE
Photographs
ARE
SUPREME
•
Russell Studio
Next to J. C. Penney Co.
MASON CITY, IOWA

SHOP IN GARNER
FOR THE THINGS YOU CAN NOT GET AT HOME

Bewitching Beauty

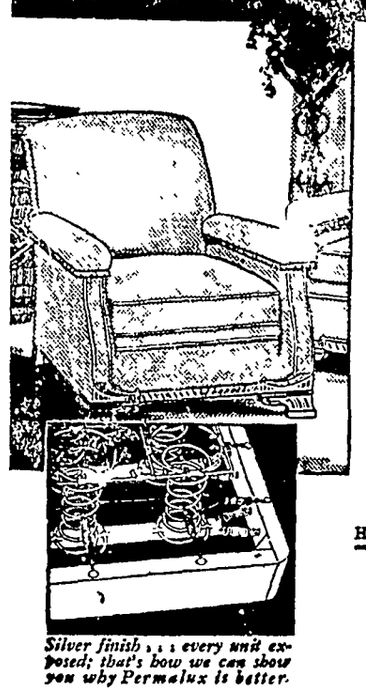

Dependable Durability

PERMALUX

Permanent Spring Efficiency

Your satisfaction with upholstered furniture depends almost entirely upon the spring construction in the seat. Permalux is guaranteed to outlast the frame or cover. Its units are anchored securely, but flexibly, by steel. No cords to stretch, break or wear out Examine Permalux now!

HEADQUARTERS FOR HOME FURNISHINGS

Silver finish . . . every unit exposed; that's how we can show you why Permalux is better.

Shannon-Bohn, Inc.

Phone 57 or 163 For Evening Appointments

The Well Dressed Man...

. . . buys his ARROW SHIRTS and TIES here. We have the latest patterns in combinations that will please you. Come in and see our newest line of Shirts, Ties by Arrow. You can get that STETSON or GORDON HAT here.

•

WILLE'S

CLOTHING AND SHOES GARNER, IOWA

Frank Senneff F.E. Blackstone
Senneff & Blackstone
LAWYERS
Garner Iowa

ZIPPER SLIDE FASTENERS INSTALLED ON ANY GARMENT

Leather elbow & knee Patches, Snap Fasteners Replaced on Gloves, Belts, Purses, Jackets.

CLEANING
ALTERATIONS

MAGICLEAN
"SUPER-CLEANING THAT RESTORES BEAUTY TO CLOTHES"

GARNER DRESS CLUB

C. R. SWEIGARD
Notary Public
General Insurance
Phone 78 Garner

Shoes...Dry Goods

We carry a complete line of SHOES for Men, Women and Children at prices that will save you money. See us for Footwear.

Our DRY GOODS Department is complete in every line. Our stocks are kept New and Fresh and you can always find new patterns in our store.

•

Your Trade Is Appreciated

C. H. SCHISSEL, Dry Goods

Save Money!

. . . . by having your SUITS, COATS, HATS, TIES, and DRESSES cleaned and pressed regularly. Keep them all looking NEW by sending them to us—

ModernCleaners

Chris J. Johansen, Prop.

WE FEATURE—

Winter Accessories

. . . . for your CAR. Radiator Fronts, Frost Shields, Defroster Fans, Hot Water and Hot Air Heaters, Batteries, Accessories and Repair Parts.

Coast-To-Coast

Kerr & Steinberg, Owners

YES! WE MUST SELL OUR

Used CARS and TRUCKS

No matter what you have in mind, we are sure you can find the CAR or TRUCK you want in our USED CAR DEPARTMENT. Many bargains in late models! You take no chances when you deal with us. Come in and look them over.

GARNER MOTOR SALES

OLDSMOBILE CHEVROLET

Parson Weems, Washington Myth-Maker

By ELMO SCOTT WATSON

FEBRUARY 22 is near at hand, which means that we shall soon be honoring again the memory of George Washington. As usual, a part of the annual Washington Birthday celebration will consist of tributes to his greatness as a soldier and a statesman, as the leader in the American struggle for liberty and as the first President of the new nation. It is certain, too, that there will be a repetition of many of the familiar stories about "Washington, the man" and "Washington, the human being" and it is inevitable that, in retelling those stories, fact and fancy will be mixed, myth and legend will be recited once more and the "real Washington"—the Washington which you and I and our friends and associates in everyday life can understand—will still elude us.

Why is it that George Washington seems destined always to be a remote, shadowy figure in our minds? Why must he remain a godlike personality aloof from humankind, a marble statue of a man who never once steps down from his pedestal to walk the earth like other men? One of the reasons is that the myth-makers went to work early in the history of our nation and one in particular seized upon George Washington as the subject for fashioning legendary tales. His name was Mason Locke Weems and he, more than any other man, is responsible for what millions of Americans think they know about George Washington.

So it seems appropriate to tell at this time the story of "Parson" Weems and his career. And not the least of the interest in that story is the fact that he himself is almost as shadowy a figure in the minds of most Americans as is the Washington which he helped create for them.

On October 1, 1759 a son was born to David Weems, a farmer in Anne Arundel county in the Province of Maryland, and his wife, Hester Hill Weems. Evidently there was no danger of "race suicide" in the Weems family for this was their 19th child! The boy was given the name of Mason Locke Weems and when he grew up was sent to Kent County school, at Chestertown.

At the age of fourteen young Weems went to England to study medicine and follow in the footsteps of a great uncle, Dr. William Locke, for whom he had been named. After graduating from the University of Edinburgh young Weems served for a time as a surgeon on a British warship. Then in 1776 he returned to America.

Apparently Weems took no part in the fight for liberty and during the last part of the war he seems to have had some association with Rev William Smith, an energetic churchman who had taken over Weems' alma mater, Kent County college, and was developing it into the present Washington college Out of that association grew Weems' decision to become a minister. After some difficulty in overcoming the prejudice of high Episcopal

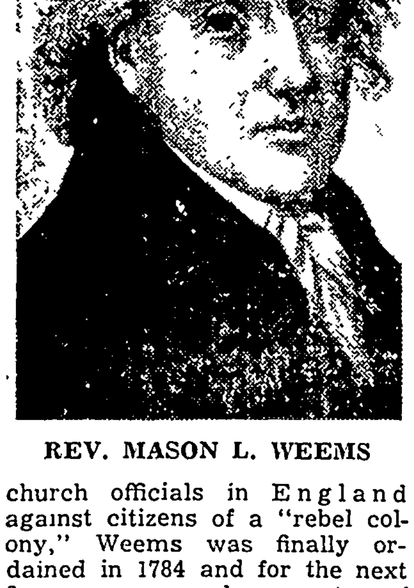

REV. MASON L. WEEMS

church officials in England against citizens of a "rebel colony," Weems was finally ordained in 1784 and for the next five years served as rector of All Hallows church in Maryland.

During this time his income was meager and he eked it out by conducting a school for girls. Also during this time he was having other difficulties. He found himself unpopular with the conservative members of the parish because he was too willing to preach, if requested, to Methodists who had recently split off from the established church; too willing to exhort in ballrooms and other "ungodly" places; and too charitable in extending religious instruction to negroes—among them his own slaves whom he had freed several years before.

He Leaves the Ministry.

In 1790 Weems was without a charge and during the next two years he presided occasionally over the neighboring parish of Westminster. Finally, feeling that he was a failure as a minister, he decided to turn his talents to other work. During his service as a preacher he was a strong advocate of temperance and showed other signs of becoming a reformer. In that character he reprinted from the English original a popular medical pamphlet, the nature of which gave it a wide sale but scandalized some of the conservative churchmen. This not only hastened his decision to leave the ministry but pointed the way to another career—that of becoming a publisher and bookseller.

Back in 1784 an Irishman named Mathew Carey had come to Philadelphia and established a newspaper, to which venture he soon added the publication of books and magazines. In 1793 Weems met Carey and formed a business association with him which continued for more than three decades.

So "Parson" Weems became an itinerant bookseller and soon his travels were taking him all along the Atlantic seaboard. Moreover, he was making more money in this business than he had ever made before. So in 1795, when he married Fanny Ewall, the daughter of Col. Jesse Ewall, a prosperous planter near the Potomac river port of Dumfries, Va., he was able to install her in a comfortable home which he had bought in Dumfries. After the death of his father-in-law, Weems and his wife moved into Bel-Air, the Ewall mansion, and there he made his home, what time he was not out on his book-peddling trips.

Important to this story are the facts that the Ewalls were closely related to the Balls, the family of George Washington's mother, that Colonel Ewall's sister married Dr. Craik, Washington's personal physician, and that Washington himself occasionally visited Colonel Ewall at Bel Air which was only 18 miles from Mount Vernon. But more important still, is the fact that from a seller of books Weems' ambition led him to become a writer of books—or, more accurately, of pamphlets.

Washington's Indorsement.

His first venture in that field was taken about a year after his marriage. He collected a symposium of the utterances of Benjamin Franklin and other exponents of the homely virtues of life, which he published under the title of "The Immortal Mentor, or Man's Unerring Guide to a Healthy, Wealthy and Happy Life." Washington, because of his friendship for the Ewall family, wrote an indorsement of the book. More than that, he permitted Weems to display this indorsement on the title page of the pamphlet and the magic of approval by the "Father of His Country" had much to do with the successful sale of Weems' little book.

When Washington retired from the Presidency Weems put out another book. It was called "The Philanthropist: or a Good Twenty-Five Cents worth of Political Love Powder for Honest Adamsites and Jeffersonites" and it was a protest against the partisan political spirit which was dividing the country. Along with Weems' plea for harmony among the citizens of the country in this book were sketches of the nation's fighting men during the revolution, designed to stir up patriotic sentiments in his readers.

Because of the double purpose of this book Washington indorsed it also, with these words: "Much indeed is it to be wished that the sentiments contained in your pamphlets, and the doctrine it endeavors to inculcate, were more prevalent—Happy would it be for this country at least, if they were so."

This was in August, 1799. Within four months Washington lay dead at Mount Vernon. In January, 1800, Weems wrote to his friend and business associate, Carey, as follows:

I've something to whisper in your lug. Washington, you know, is gone! Millions are gaping to read something about him. I am very nearly prim'd and cock'd for 'em.

Old woodcut from "The Looking Glass of the Mind," illustrating "The Fruitful Vine" from which Weems got his idea for the Washington cherry tree story.

So within a few months there appeared an 80-page pamphlet bearing the title of "A History of the Life and Death, Virtues and Exploits of General George Washington; dedicated to Mrs. Washington, by the Rev. M. L. Weems of Dumfries." Its author was quite correct in believing that "millions are gaping to read something about him." For the first edition of the pamphlet was soon sold out and a second edition followed quickly. In this edition the author added a line to the title "Faithfully taken from authentic documents" — probably because some skeptic had questioned some of his statements.

The Book Grows.

But the public seemed willing to accept what he had written about the great Washington unquestioningly. The book was selling so fast that it was difficult to keep up with the demand for it. A new edition appeared every year and each successive edition was larger than the previous one By the time the fifth edition was published in 1806 the 80 pages had grown to 250 and its title now read "The Life of George Washington, with curious anecdotes,

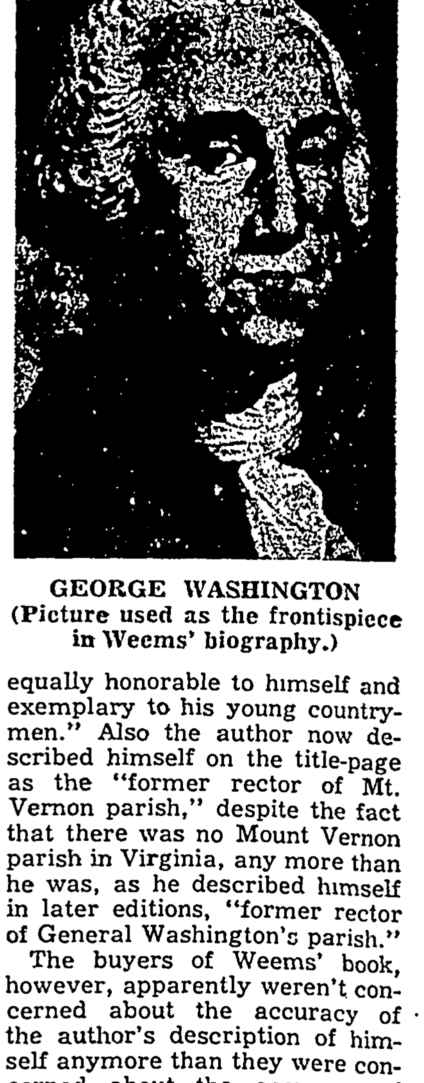

GEORGE WASHINGTON
(Picture used as the frontispiece in Weems' biography.)

equally honorable to himself and exemplary to his young countrymen." Also the author now described himself on the title-page as the "former rector of Mt. Vernon parish," despite the fact that there was no Mount Vernon parish in Virginia, any more than he was, as he described himself in later editions, "former rector of General Washington's parish."

The buyers of Weems' book, however, apparently weren't concerned about the accuracy of the author's description of himself anymore than they were concerned about the accuracy of some of his "curious anecdotes." They literally "swallowed them whole;" they told them to their children, who in turn told these tales to theirs. Thus did some of the legends about George Washington become deeply-rooted in American belief.

Chief among these legends is the familiar cherry-tree story. Weems declared that this story was told to him by "an aged lady connected with the household of the elder Washington" but he took care never to tell her name. The same anonymous "lady" is also the authority for the story of how Wahington's father tried to "startle George into a lively sense of his Maker." This story, while not so well known as the cherry tree story, is equally interesting.

In it Weems has the elder Washington tracing George's name in the earth in his garden-patch and planting it with cabbage seed. A little later the boy is shown what is apparently a miracle—his name, "George Washington," spelled out in green shoots coming up from the ground. When young George runs to his father for an explanation, the parent makes his little trick an excuse for a sermon on the workings of Omniscience.

The Origins of His Tales.

If there was ever the slightest bit of evidence to support either story historians, who presumably have dug up every possible bit of information that has a bearing on Washington's early life, have never been able to discover it. What they have discovered, however, is this:

Back in 1797 John Bioren of Philadelphia published a book called "The Looking Glass for the Mind; or, the Juvenile Friend." Later editions of this same book were brought out by T. B. Jansen and Company of New York. In them appeared a story called "The Fruitful Vine," in which a father moralizes to his son much as the elder Washington moralizes to young George in the cherry tree story. Since the cherry tree story did not appear in the earlier editions of Weems' biography but in later ones (after the publication of "The Looking Glass for the Mind") scholars are convinvced that the "Parson" based his cherry tree story on the vine story. Similarly, an anecdote, invented by an English squire long before Washington's time to impress his son with the greatness of God, gave Weems the idea for his cabbage seed story.

Although the origin of some of the other stories which Weems included in his book are not so easily detected, there is little doubt in the minds of historians that they are pure inventions by the "Parson" with only the slightest, if indeed any at all, foundation in fact. All of them, of course, were highly moral and all tended to paint the youthful Washington as nearly perfect as a boy could be.

About a decade ago Washington's biographer was himself the subject of a biography. It was "Parson Weems of the Cherry Tree," written by Harold Kellock and published by the Century company. In this book Kellock, commenting upon the fact that Weems originated so many Washington legends, says:

"He (Washington) was first in manly games, the fastest runner, the best jumper, and could throw farthest. In fact, this young Admirable Crichton was the hero of a literary artist who knew the commercial value of laying on virtue with the heavy trowel. In these and other fables of a similar character scattered through the book, Weems created a Washington that all the study and research of the scholars have been unable to erase. It is the Weemsian Washington that persists in the school readers and in the popular imagination, a figure of truly terrifying piosities and incredible perfections, and, as Mr. Albert J. Beveridge remarks in his life of John Marshall, 'an impossible and intolerable prig.'"

An Early Best Seller

Be that as it may, the American people of the Nineteenth century evidently wanted their heroes pious to the point of priggishness for they accepted "Parson Weems portrait of Washington as an authentic one and handed it down to us.

Before Weems' death in 1825 he wrote many other books, most of them moral tracts such as "The Drunkard's Lookingglass," "God's Revenge Against Murder," "God's Revenge Against Gambling" etc. Undoubtedly they were popular in their day but that day soon passed. More enduring was his masterpiece even though it was a masterpiece of mixed fiction and fact. For his "Life of Washington"—that paradox of a book filled with untruths about a man whom he painted as the paragon of truthfulness!—is more than an early "best seller," It is a monument to a master myth-maker who gave a nation legend and convinced them that it was History.

© Western Newspaper Union.

Give Hogs Range When Fattening

Animals Will Produce Meat of Better Quality When Not Crowded.

By H. W Taylor, Extension Swine Specialist, North Carolina State College.—WNU Service.

Contrary to popular belief, a small, filthy, crowded pen is no place to fatten hogs. Crowded and filthy, the hogs cannot be as healthy and sanitary as they should to produce good, firm, wholesome meat. Overfat hogs do not produce the best pork.

Hogs will gain well and keep clean if allowed a reasonable amount of range and given all the balanced ration they can eat, and some exercise is needed to keep them healthy.

Since it is important that pork be produced as economically as is reasonably possible, it is a good practice to turn the hogs into a field where they can glean food that has been left from various crops.

Fattening hogs should have, in addition to the field gleanings, all the corn they can eat and a protein supplement should be kept before them at all times.

Fish meal or tankage, or a mixture containing one-half cottonseed tankage is recommended as a good protein supplement.

Along in the early winter, growers should begin to think about their spring farrows, and see that the necessary equipment is available.

Now is a good time to build a farrowing house. A plan for such a house may be obtained from county farm agents.

Finds Cost Varies in the Production of Milk

The cost of producing milk varies from month to month; it is highest in winter months and lowest in summer months, according to Dr. L. C. Cunningham of the department of agricultural economics at Cornell university.

Based on yearly average costs, he says, January and February are the two months when costs are highest, and June and July months when they are lowest. During fall months, the cost builds up toward a winter high; during spring months it tends to taper toward the summer low.

At the same time, the farm price of milk does not change correspondingly. More variation occurs in the cost of producing milk than in the price received at the farm. In general, he points out, the price of milk does not fall so far below the yearly average in the summer, nor rise so high in the winter months.

If the yearly average cost is taken as 100 per cent, the highest producing cost is represented by 128, and the lowest by 54, whereas the farm price of milk is represented by a high of 115 and a low of 84.

Dr. Cunningham's figures are based on a study of 437 dairy farms in four representative dairy sections of New York state.

Good Storage

One of the most important factors in good storage is maintaining the temperature in which each fruit and vegetable keeps best. Failure to provide this temperature shortens storage life. Proper amount of moisture in the air of storage rooms is also essential. Other causes of spoilage may have come from storage diseases such as rots and molds. Then there are varieties of fruits and vegetables which are naturally poor keepers. For winter storage, potatoes keep best in piles small enough so that not more than three feet can be measured from the center of the pile to the outside. Potatoes need air, and they should be free from loose dirt when placed in storage. Moist air helps in preventing potatoes from shrinking, especially if the air temperature is somewhat higher than that recommended. Frequent sprinkling of the walls in the storage room is beneficial.

Notes of the Farm

With the exception of two years in the past 25, the farm value of the United States potato crop was below average when the total yield was above average and the farm value was higher when the crop was below average in size.

* * *

Soy bean meal mixed with powdered skim milk has been discovered by University of Minnesota scientists to be a good pollen substitute for bees.

* * *

The crop pest bindweed—or morning glory—defies drouth because its roots, that spread even as much as twenty-five to thirty feet, store up so much food for hard times.

* * *

According to estimates, mastitis and Bang's disease cause an average annual loss of $200 to every New York state dairyman.

* * *

Queen bees may be shipped by air mail. However, baby chicks are barred, since they can not stand the high altitudes.

* * *

Total slaughter of cattle and calves in the United States is expected to be smaller in 1937 than for either of the preceding two years.

Ask Me Ano[ther]

A Gener[al]...

© Bell Syndicate.—WNU Se[rvice].

1. What is an incanta[tion]?
2. What is an antitox[in]?
3. On what island was [the lab]yrinth of the Minataur?
4. What is a locomoti[ve...] sometimes called?
5. Does Holy week com[e before] or after Easter?
6. Is Japan north or [south of] the Philippines?
7. What does "irascible" [mean]?
8. Who was the first [emperor] of modern Germany?
9. What was the latest [territo]rial acquisition of the [United] States?
10. Who wrote "Old [Wives'] Tale"?
11. What is prunella?
12. What large group of Islands lie southeast of Fl[orida]?

Answers.

1. A formula for magica[l...]
2. A substance neutraliz[ing poi]son.
3. Crete.
4. The cow-catcher.
5. Before.
6. North.
7. Prone to anger.
8. Wilhelm I.
9. The Virgin Islands [(purchased] from Denmark).
10. Arnold Bennett.
11. A strong cloth.
12. The Bahamas.

A Severe Test

According to Marco Po[lo], an aspirant to priesthood [who] arrived at the monastery, [the fair]est young girls belonging [...] came forth to meet him, [gath]ering round, would over[whelm] him with embraces and [...]. The old priests, meanwhile, stand by, keenly watching [...] betrayed any pleasure at [the car]resses of the girls, he was [...] rejected; but if he submit[ted him]self to them coldly, and [with un]moved face, he was adm[itted to] the priesthood.

Let LUDEN['S]
Menthol Cough Dr[ops]
1. Clear your head
2. Soothe your thr[oat]
3. Help build up
YOUR ALKALI[NE]
RESERVE

Worth-While Talk

Talking does help when [it...] dles many hearts into [...] ance of a good deed.

Don't Sleep When Gas Presses Hea[rt]

If you want to really GET [rid of] GAS and terrible bloating, don't [try] to do it by just doctoring your [stomach] with harsh, irritating alkalies an[d "gas] tablets." Most GAS is lodged [in the] stomach and upper intestine [and is] due to old poisonous matter [in the] constipated bowels that are [loaded] with ill-causing bacteria.

If your constipation is of long [stand]ing, enormous quantities of da[ngerous] bacteria accumulate. Then y[our di]gestion is upset. GAS often [presses] heart and lungs, making life mis[erable].

You can't eat or sleep. Yo[ur head] aches. Your back aches. You[r com]plexion is sallow and pimply. [Your] breath is foul. You are a sick, g[rouchy], wretched, unhappy person. [YOUR] SYSTEM IS POISONED.

Thousands of sufferers have [taken] Adlerika the quick, scientific [way to] rid their systems of harmful b[acteria]. Adlerika rids you of gas and [cleans] foul poisons out of BOTH upp[er and] lower bowels. Give your bo[wels a] REAL cleansing with Adlerik[a and get] rid of GAS. Adlerika does not [gripe] —is not habit forming. At all l[eading] Druggists.

Good Habits Are Ment[ors]

Good habits are the mentor[s that] regulate our lives.—Van [...]burgh.

FOR BURNS
MOROLINE
SNOW WHITE PETROLEUM JELLY

ARE YOUR Nerves on Ed[ge]

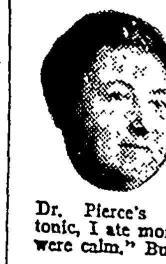

Mrs. Dollie Ro[...] 223 No. Cox Av[e.] Mo., said "I s[uffered] from feminine we[akness a] few years ago [and my] whole system seem[ed] upset as a result [—I was] 'on edge.' Many a [time I] had to leave my w[ork and] come home. I felt s[o nervous] and miserable. Aft[er taking] Dr. Pierce's Favorite Prescription tonic, I ate more, slept better, and my [nerves] were calm." Buy now of your druggist.

CLASSIFIE[D]
DEPARTME[NT]

HORSE BREEDER[S]

Better Horse Breeders. We special[ize in] exchanges of purebred registered S[...] in Iowa and Minn Farmers Ex[change], 910 N. Jefferson St., New Ulm, M[inn].

TANKS

CYPRESS TANKS
Mfg. to order: STORAGE STOC[K] CREAM COOLING. Write for [...] Bloom Mfg. Co., Box 8, Independe[nce]

ICOMMON MERICANS

By Elmo Watson

© Western Newspaper Union

...er of the County Fair

...U remember pleasantly that ... spot in the days of your ... "going to the county fair"—...uld remember gratefully the ... f Elkanah Watson. For he ... "father" of this typically- ... an institution and he is all ...re worthy of honor because ...red in the face of difficulty ...judice to bring it into being. ...on was born in Massachu- ... 1758 and his natural Yankee ...ness was enlivened by travel ...venture. Finally he settled ...n a farm near Pittsfield, ... But he could not be con- ...re and, as he said, "to fill ... void in an active mind led ... to conceive the idea of an ...ural society on a plan dif- ...rom all others."

1807 he secured the first Merino sheep ever brought ...tate and exhibited them un- ...eat elm in the public square ...sfield. They attracted so ...ttention that he decided it ... be a good thing to invite ...wners to show their live- ...But he soon discovered that ...sn't so easy for the farm- ...e afraid to take part in such ...bition lest they be laughed ...

...ver, after three years he got ...em to sign an "appeal" for ... show and this was such a ... that an agricultural society ...med with Watson as presi- ...The next year he began the ...th a parade and closed it ... pastoral ball." Also prizes ...amount of $70 were offered. ... next year the premiums ...en to $208 and the fair was ...lar with the men that he ... the next thing to do was to ...t "respectable" by getting ...orsement of the clergy and ...nen.

...hat was more difficult for ...gy regarded such things as ...us" and women's place was ...y much in the home—not in ...lic eye. But with the aid of ...e he finally prevailed upon ... exhibit their weaving and ... and be present when the ... were made. When they did ...e success of the fair was ... and for the next 12 years ... labored to extend the idea ...er states. By 1819 he had in- ...he legislature of New York ... an annual appropriation of ... to aid new societies in stag- ...ens and from that time on the ...fair became an established ...an institution.

"The Spirit of '76"

...ARTED out as a humorous ...h and it ended up as one of ...st famous of all American ...s. That is the story of the ... picture, "The Spirit of ...he story of the painter is ... interesting.

...bald Willard, while serving ...oldier in the Union arm..., ...mused himself by making ... of army life to send back ... After the war he painted a ...norama of war scenes which ...an exhibiting. But people ...to forget about the war and ...ture was a failure. So he ...ck to his home in Welling- ...io, and got a job with a ...aker, painting decorations ... wagons and occasionally ...e same work on the gaudy ...hariots of that period.

...d also continued making ... and one came to the at- ...of James F. Ryder, a Cleve- ...otographer and art dealer. ...uraged Willard, made chro- ...m several of his pictures ...their sale. Willard was able ...art in New York.

...5, the year of the Philadel- ...ntennial, Ryder suggested ...lard draw a picture appro- ...the celebration. So the ...t to work on a humorous ...showing three rural musi- ...a Fourth of July celebra- ... depicting the two drum- ...having imbibed too freely ... of the occasion.

...is father, who was the orig- ...the middle figure, the tall ...r, fell ill and it was ap- ...that he would not live long. ...reproached himself for hav- ...father a figure in a comic ...of that characte and the ..."The Spirit of '76" was born ...ird. He worked furiously ...aytime to complete the pic- ...l at night sat by the side ...ther. But the elder Willard ...ve to see the finished prod- ...to learn how he was to be ...lized as the white-haired ...n his son's great picture. ...made reproductions which ...d at the centennial in Phil- ... and they attracted so ...tention that officials of the ...r. sent for the original. Dur- ...time it was on exhibition ...ere always crowds gath- ...front of it. Since that time ...tions of it have been sold ...undreds of thousands. Wil- ...nted many other pictures ...s death in 1918 but none of ...er became so famous as ...rit of '76."

British Factory Assembles 30,000,000 Gas Masks

Girls prepare respirators at a factory that opened at Blackburn, England, recently which will supply 30,000,000 gas masks for the civilian population of England. The repirators which the girls are handling are claimed to be proof against all known gases.

Where Fatal Bus Accident Cost 17 Lives

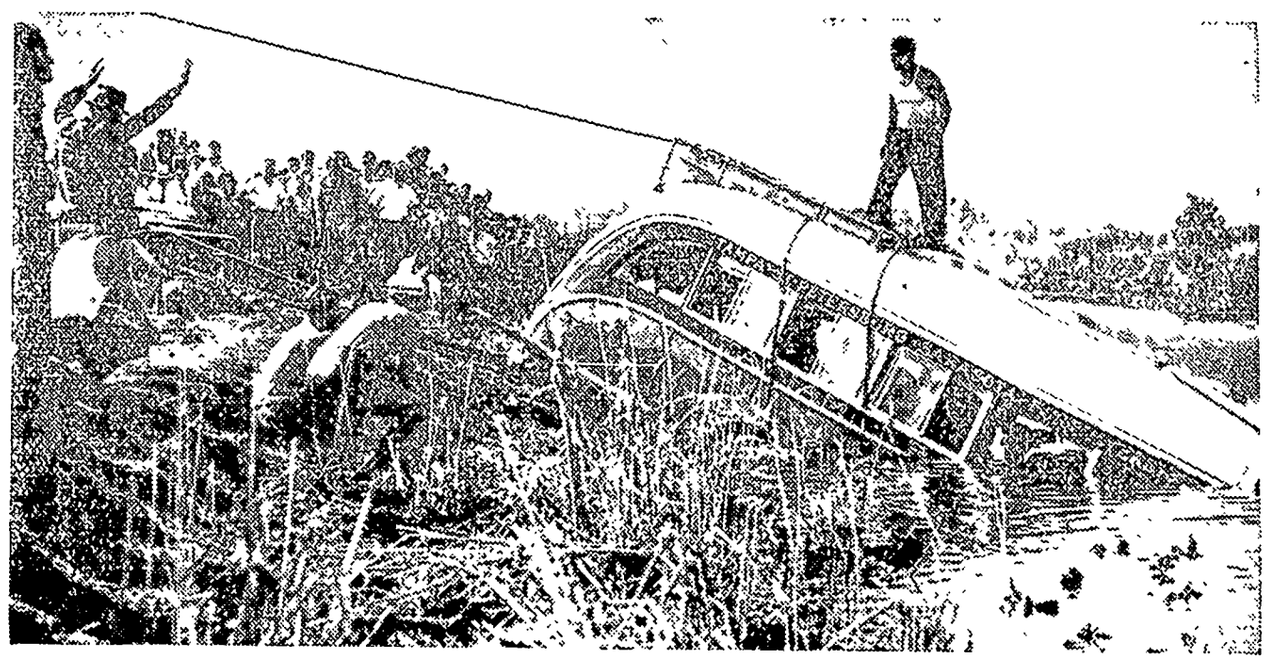

At scene of recent bus accident in which 17 persons were drowned and 16 others injured on the Tamiami Trail highway 30 miles from Miami. The bus leaped from the road, overturned and plunged into a canal, drowning its victims. The 40-foot passenger bus was later hauled from the water by wrecking crews. The bus was bound from Miami to St. Petersburg, Fla.

Deserts Bridge Table for Handball

Ellen Meyers, Chicago miss who has deserted the bridge table for handball—generally regarded as an activity for men exclusively.

A Spanish Soldier's Farewell

It may be for the last time that this loyalist militiaman is kissing his little son. The touching photograph was made a few moments before a loyalist regiment marched to the firing line outside the Spanish capital.

ORIENTAL FEMINIST

Baroness Shrezue Ishimoto, Japan's most famous feminist leader, writer and lecturer, who is on a tour of the United States, interpreting the spirit of the modern Japanese woman before American audiences. With a guiding determination to bring education within the reach of every Japanese woman, the baroness claims but one ideal—to bring the women of her country out of feudalism into the light of a greater freedom.

HEADS GERMAN NAVY

Admiral Carls, former vice admiral, who was raised to full rank and the post of commander of the German fleet following the surprise retirement of Admiral Foerster. According to rumor from the German capital, reason for retirement of Admiral Foerster was his disagreement with Hitler over the naval policy with regard to Spain.

Simplicity That Intrigues

THIS is the problem: Sister wants to entertain the Girl Scouts, it's Jule's turn to have the Bid-or-Bi club and Rose insists she can't put off the Laff-a-Lots a minute longer. And each of them has just finished a new dress and is anxious to wear it for the occasion.

Sister's Choice.

Sister's bit of intrigue is, as you can see, a dress worth wanting to show off (Pattern 1223). It is made of velveteen this time and a little later on she's going to blossom out in a bright crisp gingham version for school. The smart collar, flattering flared skirt and puff sleeves are good reasons for this frock's popularity. It comes in sizes 6 to 14 years. Size 8 requires 2⅛ yards of 39 inch material.

Jule's Entertaining Dress.

Jule knows a neat trick when she sees one whether on the table or in a page of fashions, and she didn't miscue in choosing Pattern 1998. She'll wear this snappy shirt frock when she's "it" to entertain and because she chose broadcloth it will look more trig and lovely after each washing. The diagram shows why a few hours is all that's needed to sew this grand number. You may have it in sizes 34 to 46. Size 36 requires 4⅔ yards of 35 inch material. With long sleeves 4⅞ yards.

It Was Easy, Says Rose.

They didn't believe Rose when she said she made this startlingly pretty dress (Pattern 1224). She did though, even the buttonholes! However, the same stunning effect can be had by sewing the buttons on for trimming only. The elegance of the princess-like lines, the eclat of the heart shaped sleeves and withal its ease of construction make the question read "How can I help but make this dress?" It is available in sizes 12 to 20 (30 to 40 bust). Size 14 requires 4⅜ yards of 39 inch material, plus ⅝ yard contrasting. With long sleeves 4⅞ yards required.

New Pattern Book.

Send for the Barbara Bell Spring and Summer Pattern Book. Make yourself attractive, practical and becoming clothes, selecting designs from the Barbara Bell well-planned, easy-to-make patterns. Interesting and exclusive fashions for little children and the difficult junior age; slenderizing, well-cut patterns for the mature figure; afternoon dresses for the most particular young women and matrons and other patterns for special occasions are all to be found in the Barbara Bell Pattern Book. Send 15 cents (in coins) today for your copy.

Send your order to The Sewing Circle Pattern Dept., Room 1020, 211 W. Wacker Dr., Chicago, Ill. Patterns 15 cents (in coins) each.

© Bell Syndicate —WNU Service.

Household Questions

When laundering sweaters or knitted blouses let dry on cloth or bath towel placed on a flat surface. No ironing is required.

* * *

Tablecloths that are no longer in use make good cot covers, bedspreads, or curtains if they are dyed to match the color scheme of the room.

* * *

Pie crusts will be flakier if a tablespoon of cornstarch is added to the flour used for each pie.

* * *

Leather book bindings can be preserved by periodic treatments with an equal mixture of castor oil and paraffin.

* * *

When the teakettle becomes discolored inside, it can be brightened by boiling a clean oyster shell in it.

* * *

Two parts boiled linseed oil mixed with one part turpentine will make a good furniture polish.

* * *

Men's patent leather shoes — dancing pumps, evening shoes, and so on—will last twice as long if they are kept on trees and rubbed with vaseline after use.

* * *

Fairy Bread — Two cupfuls flour, one dessertspoonful sugar, one teaspoonful bicarbonate of soda, two teaspoonfuls cream of tartar, pinch of salt, one egg, half cupful milk (or a little more). Make into a nice light dough, and bake as a loaf in a slow oven.

© Associated Newspapers.—WNU Service.

Foreign Words and Phrases

Absit omen. (L.) May this bring no evil omen.

Canaille. (F.) The rabble.

Dos-a-dos. (F.) Back-to-back.

En effet. (F.) In effect; just so, really.

Fidus Achates. (L.) Faithful Achates; i. e., a true friend

Hoc tempore. (L.) At this time.

In perpetuum. (L.) Forever.

Mauvaise quart d'heure. (F.) A bad quarter of an hour; an awkward or uncomfortable experience.

Ora pro nobis. (L.) Pray for us.

Nee. (F.) Born so-and-so; i. e., her maiden name being so-and-so.

Punica fides. (L.) Carthaginian faith, treachery.

Qui transtulit, sustinet. (L.) He who transplanted, still sustains. (Motto of Connecticut.)

Re infecta. (L.) The business being unfinished.

Sic vos non vobis. (L.) Thus you do not labor for yourselves.

AT LAST
A COUGH RELIEF—THAT ALSO SPEEDS RECOVERY

Remember the name! It's FOLEY'S HONEY & TAR! Double-acting. One set of ingredients quickly soothes, relieves tickling, hacking, coughing . . . coats irritated throat linings to keep you from coughing. Another set reaches the bronchial tubes, loosens phlegm, helps break up a cough due to a cold *and speeds recovery*. For quick relief and *speeded-up recovery*, ask your druggist for double-acting FOLEY'S HONEY & TAR. Ideal for children, too. Get a bottle today.

SORE, RHEUMATIC MUSCLES

Say goodbye to messy liniments and salves, that have to be smeared on every few hours to be effective. The new treatment for sore, aching muscles is Allcock's Porous Plaster, that stays on until pain is all gone. One Allcock's Plaster lasts days and days without further thought. The blood is gently drawn to the painful rheumatic area, and the muscles are massaged as you move. No rubbing. Nothing smelly or sticky. Allcock's is pleasant. Easy on, easy off when pain is gone. 5 million users testify that Allcock's is marvelous for backaches, arthritis, pains, chest colds. 25¢ at druggists, or write "Allcock's, Ossining, N. Y." ALLCOCK'S

GIVE YOUR BABY CHICKS
THE RIGHT START IN
ONE OF OUR

"Northco"
Brooder Houses

The Perfect Brooder House

Many North Iowa Hatcheries will begin operating wthin the next two weeks Plan today to get an early start in the poultry business this year and get your Spring Frys on the market early when prices are the highest and thus realize extra profits from your flock

"Northco" Brooders
FOR EARLY CHICKS

'NORTHCO BROODER HOUSES are built right in our own shop We use the best of material and "NORTHCO" brooder houses are well insulated for extra protection in raising early frys

We feature JAMESWAY Brooder Stoves and poultry equipment.

"NORTHCO" Can also be built to your own specifications. See us for "NORTHCO small buildings of every type

Look Over Our Machinery
FARM IMPLEMENTS FOR SPRING

Stop in at our Implement Store and see our display of New Spring Machinery, Tractors and Tactor Equipment. It will pay you to place your order now as prices are advancing.

Authorized WEYERHAEUSER 4-SQUARE Dealer

Northern Lumber Co.

Building Materials Of All Kinds — Klemme, Iowa

NO ONE CAN MAKE
Cheaper Feeds
THAN
FELCO FEEDS
IF THEY
MAKE THEM AS GOOD

FELCO
Chick Starter...
STARTS THEM RIGHT

The Ingredients are:
Ground Yellow Corn, Bran, Wheat Middlings, Soya Bean Oil Meal, Ground Hulled Oats, Bone Meal, Ground Oyster Shell, Powdered Milk, Salt and Cod Liver Oil.

Guaranteed, Protien not less than 17%

We have no high sounding names, useful only for sales talk, but the necessary ingredients to make a good feed, and the right quantity of each.

FELCO

Klemme Cooperative Grain Company

Your Next Washer Should Be A

"MAYTAG"

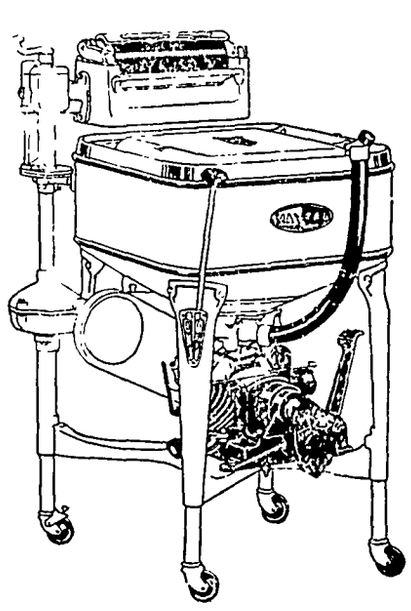

Several models and prices to choose from
Gas or Electric Motor styles

Priced at **$59.95** and up

LEWIS RADIO SHOP

Maytag Washing Machines — Radio and Electric Service

Local Happenings
Klemme and Vicinity

Mrs Conrad Quandt won the set of dinnerware given away by the Thada store

Supt. Russell Fish, of the Goodell schools was a business caller in Klemme Thursday afternoon.

Mr and Mrs. Carl Anderson and daughter, Dolores, were Mason City visitors Saturday afternoon.

Mr and Mrs A L. Kingery and Mrs. Raney were Mason City visitors Saturday afternoon

R. A. Jorgenson and family were dinner guests Sunday at the P. M Wilson home.

Mr. and Mrs. Dorance Day and baby son of Mason City, spent Sunday afternoon and evening visiting at the John Day home.

Mrs. Ernest Pringnitz and daughter, Beverly, spent Saturday afternoon visiting at the Henry Helps home.

Art Kudje and family were dinner guests Friday evening at the Stuart Hevelin home near Klemme.

Bob Schneider, who is a student at Ames, came Friday to spend the week end vsiiting with his parents, Mr. and Mrs. E. J. Schneider.

Mrs. Dale Schreiner came Thursday from Ottumwa for a visit at the home of her parents, Mr and Mrs E. J. Schneider.

Otho and Verl Keraus, of Swea City, spent Sunday in Klemme visiting with their parents, Mr. and Mrs. W C. Keraus

Mrs. R. W. Elder returned home last Thursday from the Hampton hospital where she had been for treatment.

Mr and Mrs. Fred Etchen are the owners of a fine new Hudson 8 sedan which they purchased recently.

Mrs Art Wellemeyer entertained a group of ladies at a quilting bee at her home Friday afternoon. Lunch was served by the hostess.

Louis Griffen and family and Carl Wille and family wer dinner guests Sunday at the home of Grandma Schlawin.

Miss Florence Woodhouse, of Mason City, came Saturday evening and visited until Sunday evening at the W F Pavey home

Mrs Wm Zabilka was on the sick list several days the past week and was unable to direct the choir at the M. E Church Sunday

Mr and Mrs. George Lawhorn entertained a number of friends Monday evening and bridge was played at three tables. Lunch was served following the games

A card received by the Times from Mrs Mary Waterman in Chicago states that Grandma Schroeder has been quite ill the past week.

Donald and Vern Butz, of Garner were transacting business in Klemme Tuesday. They will run a hatchery in Klemme and were here to make arrangements.

"Bill" Barz, of Garner, took in the Hayfield-Klemme basket ball game Friday evening. His daughter, Norma, accompanied him home for the week end.

Dr W F Missman celebrates his birthday on St Valentines Day, and Mr and Mrs John Day were dinner guests Sunday to help Doctor celebrate the event.

Mrs Ed Butenbach entertained several ladies at Bridge this Wednesday afternoon Bridge was played at four tables and lunch was served following the games.

A reception and dance was held at the Ganrer Opera House Friday evening for Mr. and Mrs. Harold Rockow, newly-weds. A large crowd of young people from here attended.

Earl Stott and family, who have been living in the Ross house west of the Methodist Church, expect to move their hiusehold goods about the 20th to rooms they have fixed up in the rear of their store.

Mr. and Mrs. John Day drove to Mason City Friday evening for a visit with Dorance Day and family. Mrs. Wm. Smith accompanied them as far as Clear Lake where she is visiting at the home of her daughter, Mr. and Mrs. Bert Mathews for a couple of weeks.

Dr. and Mrs. A. H. Dulmes and Mr. and Mrs. George Lawhorn drove to Grundy Center Sunday and spent the day visiting at the Mrs. Mutch home. Mrs. Mutch came to Klemme with them for a visit with her daughter, Mrs. Dulmes.

"Butch Schoeder returned to Chicago Sunday, after spending several days the latter part of the week looking after live stock business in this community. He accompanied C A. Larsen as far as Ames and took a train to Chicago fron there.

Arley Blickenderfer expects to return soon to the Veterans Hospital at Des Moines for further treatment. Arley received treatment at the hospital for several weeks earlier in the winter, but will return soon for further treatment which is erpected to benefit him greatly.

Melvin Neuberger drove to Des Moines last Wednesday afternoon to take in the Iowa Hardware Dealer's Convention for a couple of days. This was the first year that Ed. Jacobs, local hardware dealer had missed the convention for about fifteen years. Ed. is recuperating from a recent operation and is making a good recovery

The Senior clas of the Klemme High School, accompanied by Supt. and Mrs. Galbreth, drove to Mason City Saturday where the Seniors had their pictures taken at the Russell Studio.
They went in three cars and had quite a time battling the storm getting back to Klemme. Supt. Galbreth and his passengers had to stay at Ventura for the night as they could get no further. Emily Paul and her passengers were fisrt to arrive m Klemme, getting in about 8:00 p m Harold Abele had car trouble and had to have his car towed into Garner and then arrived in Klemme about ten o'clock The three cars left Mason City shortly after 5:00 p. m

Entertained Bridge Club

Mrs. Fred J. Arnold was hostess to the U Delt Em Bridge Club at her home Thursday afternoon Lunch was served following the games. First, second and third high scores were won by Mrs. Kudje, Mrs Wilson and Mrs. Lawhorn, while Mrs Jacobs drew a prize Mrs Walter Lemke was a guest.

TIMES OFFICE REDECORATED BY WORLD'S BEST PAINTER

Last week George Lawhorn interior decorator extraordinary and the world's best painter, dabbed paint here and there in the Times Office with the result that blotches here and there became a rather nice decoration and the final results were quite pleasing to the eye. .all except one place on the wall that the Times "devil" hid by hanging a big calender over said eyesore. That spot has caused painter Lawhorn many sleepless nights The more he daubed to cover the spot, the worse it got. Consultations were called experiments were tried out, the blotch got bigger and worser Why it got that way had George considerably down, until Rev Cal Grosshuesch came along took a squint at the big blotch, and then solved the question "Why," says he, "that's where you had Landon's picture hanging!"

He was right!

LOCAL BASKET BALL STATISTICS

The Shamrock victory over Hayfield Friday night broke a few records in local high school sport.

The 75 to 18 score was the highest score in high school competition on the local floor, and as far as we can learn, is the biggest score ever turned in by a high school team in the Seven Eagles Conference or in Hancock County

Files from the Times show that in 1935 "Pete" Kilgore set a floor record for individual scoring when the Shamrocks defeated Ventura 56 to 16 and he contributed 22 points by lacing in 11 field goals.

In the game Friday night "Buster" Jorgenson shattered the floor record by looping 15 field goals and earning 3 free throws for a total of 33 points. That may also be a record in both the Seven Eagles Conference nd in Hancock County. Last year "Toky" Ahrenkiel, Goodell's lanky hot-shot forward made 23 points when Goodell defeated Hayfield 63 to 22.

The Klemme Vagabonds have piled up the biggest score on the local floor when they defeated Alexander March 7, 1936 by a score of 84 to 34 in an independent game. in this game K. Koerner made 22 points to lead the Vagabonds, and Vestweber led Alexander with 18 points.

In 1934 Clarence Lemke set a floor record for independent basket ball on the local floor for individual scoring when he made 24 points against Sheffield.

Continuing statistics for the Shamrocks this year: They have played 15 games to date running up a total of 549 points as against their opponents 308 points, on a net gain of 241 points. The Shamrocks have lost four games by a total of 16 points or an average loss of only 4 points a game.

The Shamrocks have averaged to date 36½ points per game, and their oponents have averaged 20½ points per game, giving them a 16 point average lead in all of the fifteen games played to date.

And, that's good basketball on anybody's court.

Again, what's in a name lawsuit between Luther and Hermann Rongg, r ants to rights to a pa Leon R. Yankwich of L ruled: "The court w Wright is wrong and right."

Britt Rendering W
REMOVES YOU
DEAD
Horses, Cattle, Sheep
Free Of Charge
Phone 124 Klem
We pay reverse
CARL HAMPE

watch
Clock and Jewelry Repairing
Prompt Ser
M. N. ZEL
JEWELRY & OPTICAL
GARNER, IOWA

POULTRY AND
Baby Chick Supplies...

It's time now to start planning for that flock of Baby Give them the right start by having the right equipme feature Chick and Poultry equipment and supplies of al

MACOMB
OIL-O-STAT BROODER

This brooder is simple, positive, gives uniform heat large broodng area. There is no other brooder like the STAT A properly brooded chick means a HEALTHY C This brooder gives them the right start in life

POULTRY AND
CHICK SUPPLIES

We carry a full line of Chick Fountains in several Chick Feeders, Chick Netting, Glass Cloth and a complete LEE'S REMEDIES for chicks and poultry.

See Us Today For Poultry Supplies

E. F. Jacobs

"The Farm Service Store" — Klemme

GEORGE WASHINGTON
.....said:

"It Is Not A Custom With To Keep Money To Look

DEPOSIT WITH A STRONG BANK

Today, too, money kept to look at does more harm than good even for the person possessing it. Deposit your money in the First National Bank, where it will draw interest and work for you, or else let us advise a sound investment which will net you ample profits. Come in today and let us talk it over.

Legal Holiday
This bank will not be open for business on Washington's Birthday, Monday, February 22, 1937

FEDERAL DEPOSIT INSURANCE CORPORATION $5,000 MAXIMUM INSURANCE FOR EACH DEPOSITOR MEMBER

OLDEST BANK IN HANCOCK COUNTY
First National Bank
Established 1892

THE KLEMME TIMES

VOLUME 41 — KLEMME, IOWA, WEDNESDAY EVENING, FEBRUARY 24, 1937 — NUMBER 40

Former Klemme Girl And Husband Tell About Flood

Louisville, Kentucky
February 14, 1937

Dear Friends:

It was suggested that we write a sort of "Flood Report" for the Klemme Times and as we receive the Klemme Times each week we learned about the contribution made by the Klemme people to the Red Cross. We know therefore that you are interested and believe we can give you some idea of what happened here since Jan. 21st. We were fortunate to be living on the one high spot in the west end just three blocks from the river while the store is six miles east of us on East Broadway.

On Thursday evening, Jan 21st, Beargrass Creek which practically divides crescent Hill and the Highlands from the rest of the city started backing up East Broadway. After attending a meeting of the officials of the American Legion, where some hurried plans were made for relief work, Lyle, with the help of some of his salesmen, succeeded in moving everything out of the basement of the Great American Tea Company store and placing all merchandise about three feet up from the floor This work was finished about 4:00 a. m Friday. At 7:30 a. m the basement was filled and at noon water was knee deep on the floor After shopping all over Louisville for hip boots Lyle purchased the last pair at Sears Roebuck, two sizes to small but able to get into them and glad to get them. We also bought oil lamps, kerosene and groceries of all kinds that did not require cooking. Midnight Friday found me boiling potatoes while the gas was still on. Lyle was out helping friends move furniture to second floors. At 3:00 a. m. our neighbor, Police Officer Rus Loid, came home quite worried which meant there was much danger as he was born and raised in Louisville and knew something of floods Saturday morning he agreed with Lyle that Carolyn and I had better leave and go to Lexington. After much driving we reached the Bus Station where we boarded the last and only bus leaving.

No trains or busses left Louisville in any direction Friday but Saturday morning a detour was discovered whereby we reached Lexington and stayed with friends. I talk to Lyle Monday morning, Jan. 25th and learned that he was safe and the water had not reached our first floor as yet We were unable to communicate with each other again until the following Monday when he was able to drive to Lexington. He returned the next day and Carolyn and I returned the following Sunday, Feb 7th, finding a much different city than when we left. People were beginning to return to their homes to clean out the mud and filth Furniture was being carried out in the yard and piled up as rubbish. Pianos, radios, overstuffed suites, dining tables, all fallen apart, and mattresses, linens and drapes, a mass of mud and windows and doors broken Garages are turned over and carried out into alleys and streets.

In many low sections homes are turned on the side, moved off the foundations and in many cases entirely gone One of our salesmen owned a nice little home which floated one-half mile away and another house is now standing where it used to be. Many homes will have to be rebuilt entirely while many will need only new plaster and woodwork and floors.

Refugees were and still are being cared for as well as possible in churches, schools and private homes. The Red Cross provides food and clothing. In the Highlands and Crescent Hill there were sixteen to twenty people in four and five room homes. Nearly everyone in our small high spot remained at home keeping warm as best they could with fireplaces and stoves.

Lyle will now give you some idea of the relief work done in the west end while I was in Lexington.

Mrs. Burr has very effectively described events leading up to the peak of the crest. I wil try to give you a word picture of what actually happened during the time that the "Beautiful Ohio" river was ravaging its hardest. Our home is located in the section called Shawnee only three blocks from the river which makes a horse shoe around Louisville, bordering the business section on the north and our Beautiful Shawnee on the west. As early as Wednesday, Jan. 20th, the northeast section of town called "The Point" was flooded and Thursday we were greatly concerned about the safety of our home. By midnight Thursday it was evident that business houses in the vicinity of our store would be flooded By Friday it was hard to drive from our home to town, a distance of six miles. Saturday, Jan 23rd, we did nearly the impossible to get to town where Mrs. Burr and Carolyn boarded the bus for Lexington. Knowing that they were safe relieved my mind of a great burden and left me free to assist in rescue work which was becoming a problem. At this time it was a certainty that our store, stock, office would be gone except what was turned over to relief work so I returned to the vicinity of our home as best I could driving through water which crept into the car. Three of us neighbors formed a rescue party, two of us representing the American Legion and the third a Police Officer. By taking advantage of our authority we secured a boat and later on a motor for it. As it was evident that our homes were in no immediate danger we had only to go two blocks to begin in ernest evacuating people from their homes We loaded our boat with as many as we could safely transport and deposited our "cargo" in the nearest two story building we came to which usually was a church or a school. Being in our rescue boat continuously we could hear radio calls only when we were unloading our refugees, then we would take the nearest address given over the radio Of course hundreds of rescue boats were doing the same thing and occasionally we would get to an address to find the people had already evacuated Had everyone been willing to be removed, rescue work would have been much easier Many folks would not leave until water was actually on their floors when they became panicky and it was very difficult to keep from overloading the boat. We worked frantically until 3:00 a m. Sunday, Jan 24th, when we "Flopped" for two hours rest but not sleep as cries for help were ringing in our ears Then a most heartbreaking thing happened—rain started falling and that rain nearly drenched the hearts out of us It took all the heart and nerve we had to push out on another day and night of rescue work. We paraffined our hats and wore oilcloth over our shoulders to try and shed some water but every minute the rain fell harder and the water kept raising and as the day and night wore on we were so wet and low in spirits that only Divine Providence and pleas for help kept us going Sometime during the night of Sunday, Jan 24th the rain ceased and that put new power into all of us Old Man River kept on raising and rescue work continued through to Wednesday noon when the river reached its crest of 57 1 feet, just 29 1 feet above flood stage. Our home was indeed protected as we had only four feet of water in our basement and our back yard was dry, however the street was covered about three feet deep in front of the house By the time the river reached its crest nearly all people who were fortunate enough to be in second story houses or those still more fortunate who were on first floors were practically out of food. From Wednesday noon, Jan 27th, until Sunday night we were busy boating food to these people Commissaries were established at the few dry spots in the west end from which we secured the groceries of milk, bread and canned food Except for a few homes who had fire places or coal or kerosene stoves no one was able to cook and heat was a rare luxury as the gas, electricity and telephone were all extinguished as early as Monday Jan. 25th Many resourceful people built stoves out of garbage cans and did their limited cooking and boiling of water on their porches By Monday, Feb 1st, the water had receded sufficiently to allow most people to walk to the commissary on dry land which was indeed a welcome privilege.

At this time my efforts were no longer needed so I attempted to turn my attention again to my business which was almost a total loss I drove to Lexington and the reunion with my wife and little daughter wa indeed a happy occasion As yet Louisville was an unsafe place for them and they did not return until Sunday, Feb 7th Even though we are still without lights or gas we are mighty thankful that our home is not in the same pitiful condition as are 90 per cent of the homes of our beautiful Shawnee and the west end

Should you hear reports that 33 of our 40 square miles were covered with water from a depth of two to thirty feet, you may believe them for that is correct. We were certainly washed but not washed clean or washed out for Louisville is cleaning up and coming back to be a bigger and better city touched by an abundance of brotherly love.

Louisville is mighty thankful for the help received from outside communities. Times such as we have experienced certainly prove who our friends are. To you good people of Klemme and vicinity we are grateful for your assistance through the Red Cross and other channels and in behalf of Louisville, Mrs. Burr, our little daughter and myself, we wish to say Thank You

Sincerely
Mr and Mrs Lyle Burr

JURY LIST FOR MARCH TERM

Following are those people drawn for the Petit Jury for the March Term of the Hancock County Court. Report for duty March 16th, 1937, at 10:00 o'clock a. m

Merrels Robinson, Britt; Cecil Naser, Woden; M C. James, Meservey; J P Grunewald, Britt; Aaron Stromer, Garner; Erick Olthoff, Kanawha, Martha Bredbenner, Klemme; Verner Schlawin, Garner, Irene Peterson, Hayfield; Elmer Hass, Forest City

Gladys Jass, Garner; Armand Tabb, Corwith; Bernice Miller, Miller; Alfred Woiwood, Garner; Mamie White, Goodell; Bessie Sheets, Britt, Otto Rabe, Crystal Lake; Irving Rasmus, Garner; Ruth Morrison, Garner; Herman Gast, Garner, Mrs James Darrah, Kanawha Abby Tierney, Garner

Vera Grau, Garner, Emil Nelson, Britt, Elmer Temby, Britt; Bernice Oxley, Corwith; Chas. Hoeft, Garner; Hartvig Kyle, Britt; Mrs Martin Cosgriff, Britt; Otto Larson, Britt; Martin Christenson, Woden; Walter Nall, Corwith;

Odd friendships among animals. A page of photographs of unusual comradeships that show there's much of the human in beasts and birds. See The AMERICAN WEEKLY, the magazine distributed with NEXT SUNDAY'S CHICAGO HERALD AND EXAMINER.

Wayne Lemke Married Girl From Clarion At Galesburg

FORMER KLEMME YOUNG MAN WEDS CLARION GIRL

Were Married Feb. 12th At Methodist Parsonage At Galesburg, Illinois

Word has been received here by relatives of the marriage of Miss Katherine Wendell, daughter of Mr. and Mrs. Theodore Wendell of Clarion, to Mr Wayne R. Lemke, oldest son of Mr. and Mrs. O W Lemke of near Klemme, on Friday, February 12th at 8:00 o'clock p m. at the Methodist parsonage at Galesburg, Illinois by the Rev. Arthur Cotes, Pastor. The single ring ceremony was used.

The ceremony was witnessed by Mr. and Mrs. Lee Hendryx, friends of the young couple, of Galesburg.

The bride was attired in a gown of Royal Blue Crepe and wore black accesories The groom wore the conventional blue serge suit

Mrs Hendryx was attired in a brown crepe dress with brown accessories. Mr Hendryx wore Oxford gray

Mrs Lemke graduated from the Clarion High School with the class of '35 and since then has been staying at the home of her parents in Clarion.

Mr. Lemke graduated from the Klemme High School with the class of '26 and for the next year and a half attended the University of Iowa at Iowa City. He was later employed at the J. C. Penny Co at Mason City for three years and after leaving there he operated a photograph studio in Algona for a couple of years.

After a short honeymoon trip Mr and Mrs. Lemke will be at home at 95 Lincoln St., Galesburg, Illinois.

Friends extend congratulations.

J. V. Coulven wrote to the Chicago traffic court that he "regretted his inability to accept a summons for speeding."

TWO KLEMME HIGH SCHOOL STUDENTS INJURED IN AUTO CRASH

Emily Paul, Klemme High School senior, and Milton Paul, a sophomore, children of Mr and Mrs Herman Paul were injured in an auto accident Saturday evening at about six-thirty o'clock on Highway 69 north of Klemme near the Ben V Greiman farm.

Emily suffered a fractured knee cap on her left leg, and a bone in her right wrist was cracked and a cut in her forehead required four stitches to close Milton was badly bruised on his face After the accident passing motorists took them to Garner for treatment.

The accident happened when Emily and Milton were returning home from Mason City where the former had been that day to have pictures retaken as a member of the Senior class. When at a point near the Greiman farm Milton, who was driving, saw the approaching car through the blizzard and he pulled as far to his side of the road as snow banks would permit. The approaching car was occupied by two young ladies from Cedar Rapids Evidently they were confused by the blinding snow and struck the Paul car. Both cars were more or less smashed up in front as they met head-on. The girls from Cedar Rapids were not injured and journeyed on to Estherville by train

The Paul children remained at Garner over night and were brought to Klemme Sunday noon. Both are recovering

BLIZZARD OVER WEEK END WORST ONE THIS WINTER

Iowa is just recovering from the effects of a good old fashioned blizzard that swept down Saturday afternoon and raged for about 24 hours, blocking roads and tieing up traffic.

Keith Stille Winner Of Local Spelling Contest

GOODELL WINS SECOND TILT WITH SHAMROCKS

Fourth Quarter Rally Falls Short By Two Points

(By K.H.S. Sports Editor)

A determined rally in the closing minutes of play fell short by two points, and a fighting band of Klemme Shamrocks again bowed to the rival Goodell cagers by a count of 27 to 25 in a game played at Goodell last Friday night. Trailing by seven points with half of the last period gone, staged a drive that looked like a sure victory charge, but the timer's horn cut it short before the green and white cagers could tie the score.

Coach Kingery's men dominated the play in all but the third quarter, when Dennis, Goodell's veteran guard, cut loose with three long one-handed shots that would break up anybody's ball game Klemme led at the end of the first quarter, 4 to 3, and at the half, 14 to 10; but the sharp-shooting of Dennis and his mates gave the home team a 24 to 17 lead at the end of the thrid period, and they never relinquished their advantage.

Leading the Shamrocks in their game fight was Captain Ted Kaduce, who flipped in four field goals and two free throws to lead the scoring for both teams. Jorgenson with five points, Lemke and Keeper with four apiece, and Schuldt with two, completed the Klemme scoring.

Little Shamrocks Win Hard Battle

The Little Shamrocks were pressed hard all the way but pulled out of danger in the last quarter to beat their neighbor rivals by a score of 20 to 14. Ruben Grosshuesch scored seven field goals and a free throw in this game to win high point honors by a wide margin.

Following is the box score of the first team game:

KLEMME 25

PLAYER	FG	FT	F
Jorgenson, f	2	1	0
Lemke, f	2	0	2
Grosshuesch, f.	0	0	1
Kaduce, c.	4	2	2
Keeper, g.	2	0	0
Schuldt, g	1	0	1
TOTALS	11	3	6

GOODELL 27

PLAYER	FG	FT	F
Boller, f.	2	0	1
Zielie, f	2	1	0
Burk, f.	0	0	0
Dawson, c.	1	0	1
Hofer, g	2	3	2
Dennis, g	4	1	2
TOTALS	11	5	6

GOODELL CAGERS RETAIN PERFECT RECORD IN CONFERENCE PLAY

The feature game of the Seven Eagles Conference last week saw the Klemme Shamrocks come uncomfortable close to shattering Goodell's winning streak when they put on last quarter drive to hold Goodell to one point while they pulled up from Goodell's 26 to 17 lead to stop at 25 as Goodell put in free throw to end the game 25 to 27 The game was a fine exhibition of basket ball throughout

The big surprise in Conference play was pulled by Woden when they downed Kanawha 23 to 19 on the Woden floor

Crystal Lake found an easy victory at Hayfield when they defeated the haymakers 39 to 19 Hayfield holds a perfect record with no wins

Following are the standings.

TEAM	Won	Lost	Ptc.
Goodell	10	0	1.000
Klemme	6	3	.666
Kanawha	6	4	.600
Woden	4	6	.400
Crystal Lake	3	7	.300
Hayfield	0	9	.000

LOCAL SPELLING CONTEST WAS HELD FRIDAY

Keith Stille Will Represent Klemme School In County Contest

The five best spellers in each grade were chosen Thursday afternoon Friday the five best spellers from the second grade competed against the five best spellers from the third grade and then the five surviving spellers from these two grades spelled the fourth grade etc. A student must fail to spell correctly on two didfferent words before he is eliminated. Students pronounced the words before spelling, and if necessary the teachers pronouncing the words gave illustrative sentences to make the meaning clear.

When only two spellers remained at the end of the contest and one missed a word, the other had to spell that word correctly and another word correctly before he was the winner.

The five best spellers in the second grade were:
Roger Ridder,
Phyllis Christance,
Peggy Lou Coobs
Dean Jacobs,
Willis Anderson,

and they spelled against the five best in the third grade:
Ruth Bell
Carol Bock,
Mayis Meyer,
Esther Tiggeman
Mary Lou Neitland.

From these spellers the five best were·
Roger Ridder,
Phyllis Christance,
Ruth Bell,
Carol Bock,
Esther Tigegman,

and they spelled against the five best in the fourth grade:
Phyllis Christiance,
Ruth Bell,
Carol Bock,
Herbert Schwartz,
Emily Johnson.

These left took on the five best spellers in the fifth grade, leaving·
Ruth Bell,
Robert Reed,
Corrine Merkel,
Barbara Johnson,
Lawrence Bock,

who took on the five best spellers in the sixth grade, leaving,
Lawrence Bock,
Betty Reed,
Eugene Johnson,
Betty Schuldt,
Eugene Haberkamp,

who took on the five best spellers in the seventh grade, leaving,
Betty Reed,
Eugene Johnson,
Melvin Coobs,
Ellen Kilgore,
Charles Bock,

who took on the five best spellers in the eighth grade, leaving,
Jackie Kudie.
Charles Bock,
Melvin Coobs,
Shirley Johnson,
Keith Stille.

Shirley Johnson missnelled "curiosity," so Kieth Stille had to spell the same word and then spell another word, which was "efficiency" which he spelled correctly. Keith will represent the Klemme schools at the county contest a Garner, which will be held some time next month.

Certificates were awarded to each student winning first place in each grade. The following received them:

Second grade, Roger Ridder,
Third grade, Ruth Bell,
Fourth grade, Marjorie Hartbeck,
Fifth grade, Robert Reed,
Sixth grade, Betty Jean Reed,
Seventh grade, Melvin Coobs,
Eighth grade, Keith Stille.

POULTRY

CONSIDER BEAUTY IN THE BREEDERS

Good Health Is Prerequisite in Choosing Birds.

By J. C. Taylor, Extension Poultryman, New Jersey State College of Agriculture. WNU Service.

"Make the useful more beautiful and the beautiful more useful" is the slogan many poultrymen are following in connection with their breeding programs these days. The old idea that a chicken cannot conform to breed characteristics and still lay eggs is out of date.

Good health is as much a prerequisite to breeding ability as it is to good looks. Bright eyes, smooth, glossy feathers and an abundance of vitality are qualities every bird should possess if it is to be considered for the breeding flock. Size, egg production and breed characteristics must also influence the final selection of breeders. Among these three factors, size is most important, for many high-producing flocks have had their standards lowered by poultrymen who have disregarded the size and weight in picking the breeders.

When pullets and cockerels are used in the breeding pen, weight is particularly important. Under no conditions should any bird weigh less than indicated in the weight standard for the various breeds commonly found, which follows: White Leghorns — cockerels, five pounds; cock birds, six; pullets, four; hens, four and a half. Plymouth Rocks—cockerels, eight; cock birds, nine and a half; pullets, six; hens, seven and a half. Wyandottes—cockerels, seven and a half pounds; cock birds, eight and a half; pullets, five and a half; hens, six and a half. Rhode Island Reds—cockerels, seven and a half pounds; cock birds, eight and a half; pullets, five and a half; hens, six and a half. Jersey Giants—cockerels, eleven pounds; cock birds, thirteen; pullets, eight; hens, ten pounds. New Hampshires—cockerels, seven and a half, cock birds, eight and a half; pullets, five and a half; hens, six and a half.

Pullorum Disease Easily Acquired by the Turkeys

Baby turkeys are as susceptible to pullorum disease as are baby chicks, and show the same manifestations, according to Dr. W. B. Hinshaw, associate veterinarian in the college of agriculture at Davis, says the California Pacific Rural Press, although no case has been found where an outbreak had originated from carriers in the turkey breeding flock.

The chief source of infection in poults, says Dr. Hinshaw, is in the hatchery where turkey eggs and chicken eggs are hatched in the same incubator.

Survivors from an acute outbreak apparently have a greater ability to abort the infection than chickens, and consequently fewer permanent carriers remain in the flock.

Dr. Hinshaw feels that in the light of present knowledge a general testing program for turkeys is not justifiable. Flocks that have become infected should be tested, however, if they are to be used for the production of hatching eggs.

Turkey Oldest Bird

Because the turkey is the oldest domesticated bird native to America, its history and the names of those pioneer men and women responsible for its development are unrecorded. It is evident, however, that the breed which we know as the Bronze is the oldest, resulting from refinement and selective breeding of the original wild bird. A great many breeders have played a part in bringing this grand breed to its present state, says Successful Farming.

In the Henyard

Plan on one nest to each five hens.

* * *

Produce infertile eggs by removing all males from the flock.

* * *

Hens may be used for the production of hatching eggs until two to five years of age.

* * *

The amount of heat needed in batteries depends upon the type of building, whether it is insulated and other factors.

* * *

In feeding out chickens and turkeys for market, it is advisable to eliminate fish meal and codliver oil from the feed during the last few weeks to avoid fishy taste and odor in the meat.

* * *

The past year's turkey crop was estimated at 20,000,000 birds, or more than 30 per cent over the previous year.

* * *

Granted that hens will have a tendency to use certain nests yet the more nests there are the less crowding and the less egg breakage

* * *

Iowa State college has developed a new type fowl which is called the "streamlined rooster." The fowl is the result of cross breeding between a pheasant and a leghorn chicken.

Flood Aftermath Reveals Sinister Scene

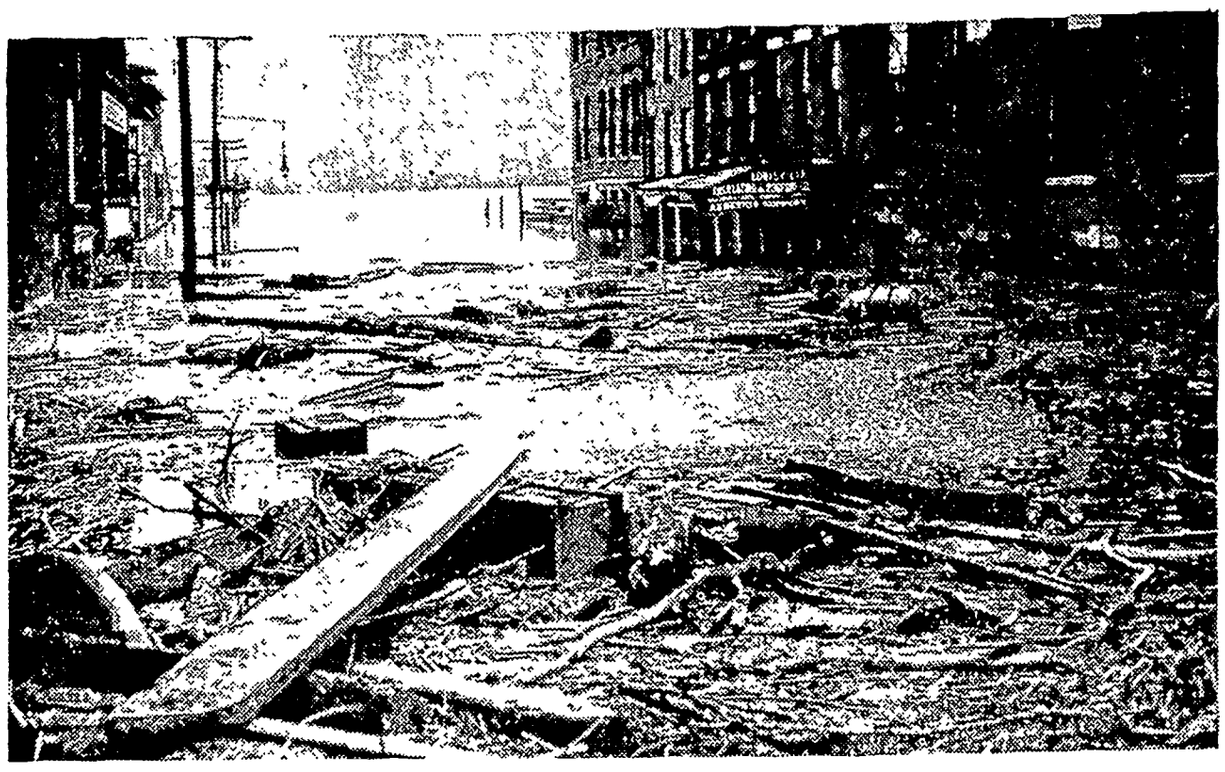

Scene in a Cincinnati street after the turbulent waters of the Ohio had receded. Rubble carried by the swollen river for hundreds of miles was left high and dry on city streets when the crest of the flood passed on, leaving scenes of ruin in its wake.

Schooled in War, They Deal in Mercy

Militia of the Ohio National Guard are pictured by a field kitchen as they prepare food for flood sufferers. A group of the refugees are lined up at the right as they await the call "Soup's On."

HE CAN TAKE IT!

This youngster found a temporary home in a box car when the Mississippi river flood drove him from his own home. He took flood discomfort in his stride. One thing that may account for his obvious high spirits was the fact that water shortage eliminated his Saturday night bath and the daily scrubbing behind the ears. It was estimated that more than 1,000,000 people in the Ohio and Mississippi valleys were rendered homeless by the flood. The known dead were estimated in excess of 400. Contributions by citizens everywhere to the special relief fund of the Red Cross were more than $17,000,000. The storm's damage was estimated at close to a billion dollars.

FLED RIVER'S WRATH

This aged inhabitant who fled the rich Mississippi bottom lands in the face of the raging flood waters of "Ol' Man River," has a startled stare for the photographer who snapped him at his refugee camp in Memphis.

Box Car Becomes Home for Refugees

Box car home of flood refugees driven from their farm homes near Ridgely, Tenn., by the flood waters of the raging Mississippi. With all the discomfort and suffering caused by the greatest flood in the history of the Ohio and Mississippi valleys, these flood victims could still smile.

Red Cross Aids Flood Sufferers

Here's where your dimes, quarters and dollars went when you "earmarked" them for Red Cross relief. Grandma Donsky, who vows that in all her years she has never seen such a disaster, is seen receiving an allotment of sorely needed groceries at the Louisville Red Cross station.

We've a Date to Sew!

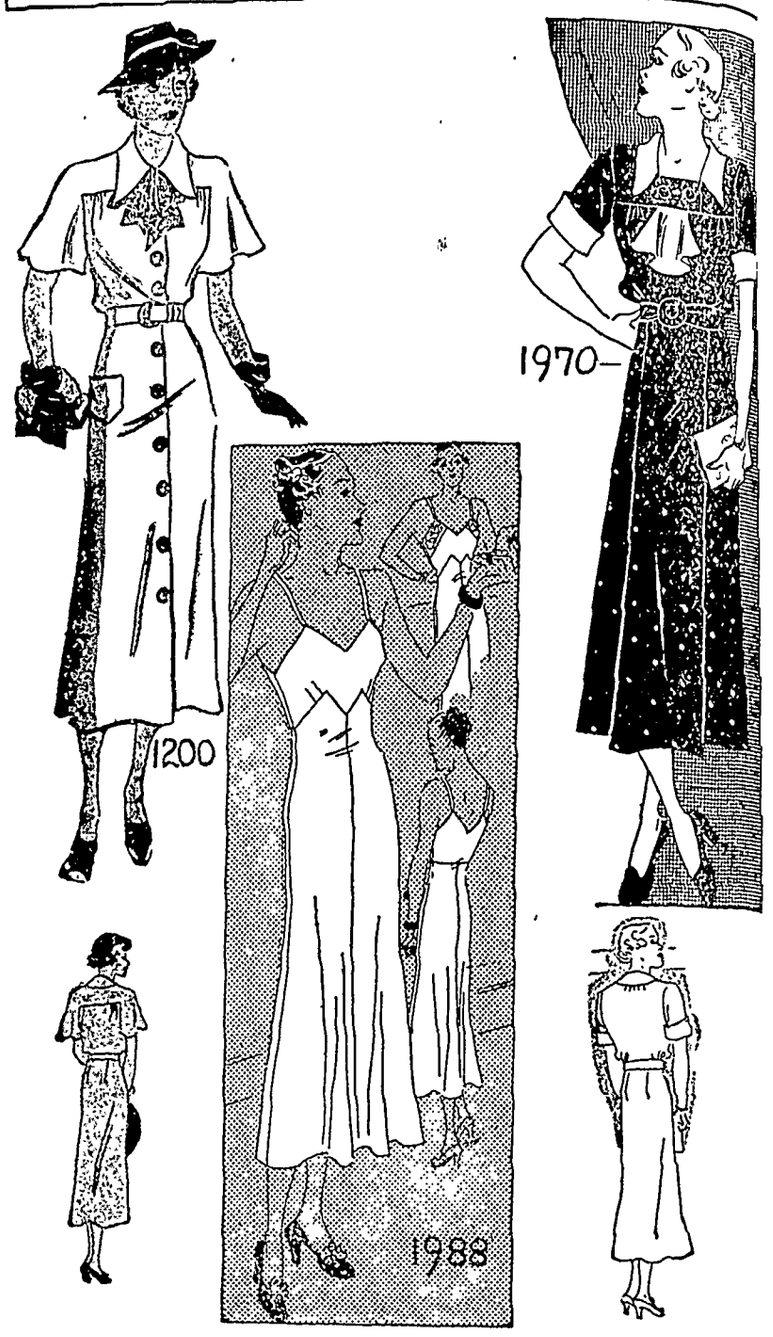

OH GRACE, before you go—you're not in a hurry, are you—notice Mabel's slip.

Isn't that the one that you were telling the girls about at the Bid-Or-Bi club last week, Mabel?

Yes, it's my Sew-Your-Own and I'm real proud of it because it fits so smoothly. There's no bunchiness at the waistline or hips—it's fitted, you see—and yet there's lots of room around the bottom. And do you know how long it took me to make it—no self praise, but exactly two hours by the clock. I simply followed the pattern's instruction chart—as easy to do as to concoct a new dessert.

Tie, Buttons, Hat to Match.

It would be grand for a tailored dress like mine, wouldn't it, Mabel?

Just the thing! Are you off to the Civic League luncheon at the Hall? Your dress made up beautifully in that aquamarine, Grace. I'm crazy about it. The yoke-and-sleeves-in-one idea is swell and the black tie and buttons to match your hat make you look like Mrs. Merriweather herself.

Now, now, cut the rave. You know that neat-but-not-gaudy is my motto. Bye, I'll see you in print.

So long . . . Anne, since you like my slip so much, I'll be glad to help you make one like it, if you want me to.

That's lovely of you, Mabel, but would that sort of thing be right for a "Stylish Stout" like me?

That Slenderizing Effect.

Oh, but you DON'T look stout. The panel in front breaks the skirt line, and the jabot and collar do wonders for the "Buzzum." It would be grand made up in a flowered print for Spring, Anne.

That very idea occurred to me. Why don't we get together tomorrow afternoon and sew—are you game? Come to my house. I baked a batch of oatmeal cookies today.

It's a date, Anne, I'll be over in the morning as soon as the kids are off to school.

Pattern 1200 is available in sizes 14 to 20 (32 to 42 bust). Size 16 requires 4⅛ yards of 39 inch material plus ⅜ yard contrasting.

Pattern 1970 is available in sizes 36 to 52. Size 38 requires 4¼ yards of 35 or 39 inch material plus ¾ yard contrasting.

Pattern 1988 is available in sizes 34 to 46. Size 36 requires 3⅞ yards of 39 inch material and 1 yard of ribbon for shoulder straps.

New Pattern Book.

Send for the Barbara Bell Spring and Summer Pattern Book. Make yourself attractive, practical and becoming clothes, selecting designs from the Barbara Bell well-planned, easy-to-make patterns. Interesting and exclusive fashions for little children and the difficult junior age slenderizing, well-cut patterns for the mature figure; afternoon dresses for the most particular young women and matrons and other patterns for special occasions are all to be found in the Barbara Bell Pattern Book. Send 15 cents today for your copy.

Send your order to The Sewing Circle Pattern Dept., Room 1020, 211 W. Wacker Dr., Chicago, Ill. Price of patterns, 15 cents (in coins) each.

© Bell Syndicate.—WNU Service.

Still Coughing?

No matter how many medicines you have tried for your cough, chest cold or bronchial irritation, you can get relief now with Creomulsion. Serious trouble may be brewing and you cannot afford to take a chance with anything less than Creomulsion, which goes right to the seat of the trouble to aid nature to soothe and heal the inflamed membranes as the germ-laden phlegm is loosened and expelled.

Even if other remedies have failed, don't be discouraged, your druggist is authorized to guarantee Creomulsion and to refund your money if you are not satisfied with results from the very first bottle. Get Creomulsion right now. (Adv.)

Character Supports

Character must stand behind and support everything, the sermon, poem, picture, play.

Household Questions

When serving pickled onions use sugar tongs instead of a fork. It is easier to get them out of the jar.

* * *

A little sweet oil applied to bronzes after they are dusted, followed by a brisk rubbing with a chamois skin will bring out their rich tones.

* * *

Sliced almonds make a pleasant addition to chicken salad.

* * *

A little starch added to the water used in washing windows, mirrors and other glassware will not only help remove dirt but will give a lasting polish.

* * *

When broiling a steak, cut off excess fat around edge to prevent it from catching fire when placed below glowing fire.

© Associated Newspapers.—WNU Service.

CHEST COLD HAD HIM IN AGONY

Found Amazing RELIEF from PAIN

No need to suffer agony of muscular aches and pains! Thousands report wonderful soothing relief with Hamlins Wizard Oil. Just rub it on—rub it in. Acts quick. Relieves that terrible soreness. Loosens up stiff, achy muscles. Has a pleasant odor. Will not stain clothes. At all druggists.

HAMLINS **WIZARD OIL** For MUSCULAR ACHES and PAINS Due to RHEUMATISM—NEURALGIA LUMBAGO—CHEST COLDS.

CHANGE OF LIFE

Mrs. Bridget Welsh of 1528 Northside Ave., Lincoln, Nebr., said. "Dr. Pierce's Favorite Prescription brought me through the 'change' in excellent health. I worked quite hard all during that time too. Whenever I felt tired and wornout I would use the 'Prescription' as a tonic and I soon felt fine again. It increased my appetite. The 'Prescription' was recommended to me by a physician and for that reason I had the utmost confidence in it." Buy now!

Uncle Phil Says:

Judging Self

To judge and examine one's self is a labor full of profit.

The vein of gold in many a man is seldom taken for a yellow streak even by the dullest.

One gets two enjoyments out of going into debt. One when he borrows the money, the other when he pays it back.

Anticipated Pleasures

Why do we always wish time to hasten? Is it because our anticipated pleasures are so superior to our actual ones?

When a man becomes thoroughly contented he has outlived his usefulness.

If you are too smart for some people, they admire you, but seek other company.

When we don't like certain manners and certain manifestations of bad taste, we are not necessarily snobs.

It's Often Needed

One thing about the School of Experience—you can always take a post-graduate course.

Some are so easy-going that they don't take the trouble to nail a lie if it doesn't affect them.

This earth owes a hen a living, too; but she has sense enough to scratch for it.

To make better men it is necessary to begin with the children. That's what McGuffey's Readers did.

Dr. Pierce's Pleasant Pellets are an effective laxative. Sugar coated. Children like them. Buy now!—Adv.

Anger Abolishes Reason

An angry man is again angry with himself when he returns to reason.—Publius Syrus.

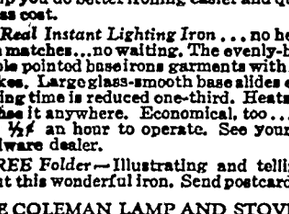

LUDEN'S

MENTHOL COUGH DROPS HELP BALANCE YOUR ALKALINE RESERVE WHEN YOU HAVE A COLD! 5¢

Ability to Reason

An essential ingredient of education—better capacities for reasoning.

WOMEN! Here's the Easy WAY TO IRON

WITH THE Coleman SELF HEATING Iron

LIGHTS INSTANTLY—NO WAITING

Here's the iron that will "smooth your way on ironing day". It will save your strength ...help you do better ironing easier and quicker at less cost.

A Real Instant Lighting Iron . . . no heating with matches...no waiting. The evenly-heated double pointed base irons garments with fewer strokes. Large glass-smooth base slides easier. Ironing time is reduced one-third. Heats itself . . . use it anywhere. Economical, too . . . costs only ½¢ an hour to operate. See your local hardware dealer.

FREE Folder—Illustrating and telling all about this wonderful iron. Send postcard. [6319]

THE COLEMAN LAMP AND STOVE CO. Dept. WU319, Wichita, Kans.; Chicago, Ill.; Philadelphia, Pa.; Los Angeles, Calif.

The Need of Man

Order is man's greatest need, and his true well-being.—Amiel.

Stomach Gas So Bad Seems To Hurt Heart

"The gas on my stomach was so bad I could not eat or sleep. Even my heart seemed to hurt. A friend suggested Adlerika. The first dose I took brought me relief. Now I eat as I wish, sleep fine and never felt better." —Mrs. Jas. Filler.

Adlerika acts on BOTH upper and lower bowels while ordinary laxatives act on the lower bowel only. Adlerika gives your system a thorough cleansing, bringing out old, poisonous matter that you would not believe was in your system and that has been causing gas pains, sour stomach, nervousness and headaches for months.

Dr. H. L. Shoub, New York, reports: "In addition to intestinal cleansing, Adlerika greatly reduces bacteria and colon bacilli." Give your bowels a REAL cleansing with Adlerika and see how good you feel. Just one spoonful relieves GAS and stubborn constipation. At all Leading Druggists.

Strength in Truth

Truth is a strong thing—let man's life be true!

MOROLINE SNOW WHITE PETROLEUM JELLY LARGE JARS 5¢ AND 10¢

MORNING DISTRESS is due to acid, upset stomach. Milnesia wafers (the original) quickly relieve acid stomach and give necessary elimination. Each wafer equals 4 teaspoonfuls of milk of magnesia. 20c, 35c & 60c.

Cleaning Up in the Wake of Raging Flood Waters

With shovels, brushes and pumps workmen clear ponds of water and heaps of gravel and dirt from the approach to Suspension bridge at Covington, Ky., as the flood waters of the Ohio river receded. This city was almost completely inundated during the flood.

Workmen Toil Against Time and the Father of Waters

Workmen are pictured building up the Mississippi river levee at Cairo, Ill., in an effort to stem the rising waters. The most disastrous flood in the history of the father of waters cost hundreds of lives, rendered more than a million people homeless and caused hundreds of dollars worth of damage.

Flood Refugees Enjoy a Hot Lunch

Unperturbed by their flight from the alluvial agricultural area of Arkansas, these children are seen eating at the refugee camp at Memphis, Tenn., with full enjoyment of the meal. All the roads from Arkansas into Memphis were clogged with refugees.

Derelicts of the Flood Find Safety

Grandpa C. E. Murphy, of Wilson, Ark., made homeless by the flood, shown enjoying the hospitality of the American Red Cross at the camp in the state fair grounds in Memphis, Tenn., as he reads the newspaper accounts of the flood—and cares for his granddaughter, Gloria Murphy.

RED CROSS CHIEF

Admiral Cary T. Grayson, chairman of the American Red Cross which has dedicated itself to the task of relieving the suffering of flood refugees. Red Cross nurses, doctors and hospital units have prevented the spread of epidemics. Funds raised by public contributions have provided food, shelter and clothing for the sufferers.

GEN. MALIN CRAIG

Gen. Malin Craig, chief of staff of the U. S. army, who had direction of the task of combatting the flood waters of the Ohio and Mississippi rivers, strengthening the levees, evacuating refugees from danger zones, providing shelter and preserving order in various areas. The U. S. Engineer Corps performed invaluable service in calculating the extent of the floods, the height of the water and in strengthening the levees.

A Luxurious Tablecloth

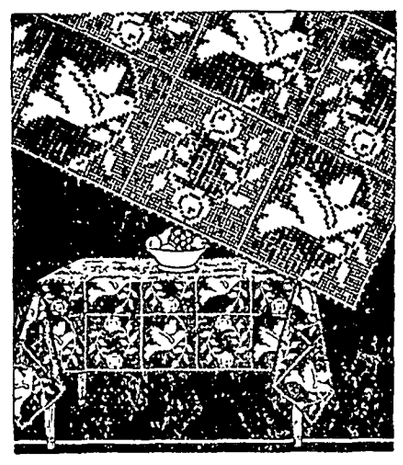

Companion squares in filet crochet make the loveliest household accessories. A square at a time made in spare moments—time you'll never miss—and before you know it you'll be ready to join them for a cloth or scarf. As a bedspread, too, this design will be a winner. Use string—it's easy to work with, inexpensive, lovely when done, and wears like iron. If it's gifts you're thinking of, use a finer cotton and make a pillow top, vanity set or other small articles that take but a few squares. In pattern 5738 you will find instructions and charts for making the squares shown; an illustration of them and of the stitches used; material requirements.

To obtain this pattern send 15 cents in stamps or coins (coins preferred) to The Sewing Circle Household Arts Dept., 259 W. Fourteenth St., New York, N. Y.

Write plainly pattern number, your name and address.

15¢-Price Now of Famous Cold Remedy

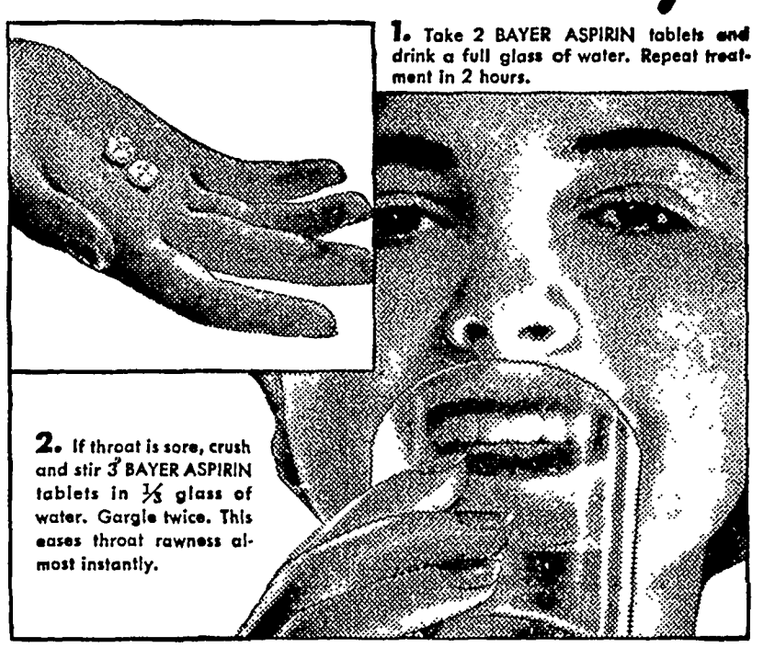
1. Take 2 BAYER ASPIRIN tablets and drink a full glass of water. Repeat treatment in 2 hours.
2. If throat is sore, crush and stir 3 BAYER ASPIRIN tablets in ⅓ glass of water. Gargle twice. This eases throat rawness almost instantly.

Genuine Bayer Aspirin the Thing To Take for Fast Relief

Instead of buying costly medicines for a cold, try the way nearly any doctor you ask will approve as the modern way — BAYER ASPIRIN. It is perhaps the most famous and most widely used of all cold remedies today — yet costs only 15¢ for a dozen tablets or two full dozen for a quarter anywhere in the United States. Virtually 1¢ a tablet.

The way you use it is this: Two BAYER tablets when you feel a cold coming on. Take with a full glass of water. Then repeat, if necessary, according to directions in each package. This will act to fight fever, and pains which usually accompany colds. Relief comes rapidly.

Get the genuine BAYER ASPIRIN by asking for it by its full name: not by the name "aspirin" alone.

15c FOR A DOZEN
2 FULL DOZEN FOR 25c
VIRTUALLY 1c A TABLET

HOTEL SHERMAN

ACCLAIMED THE MOST MODERN HOTEL IN CHICAGO

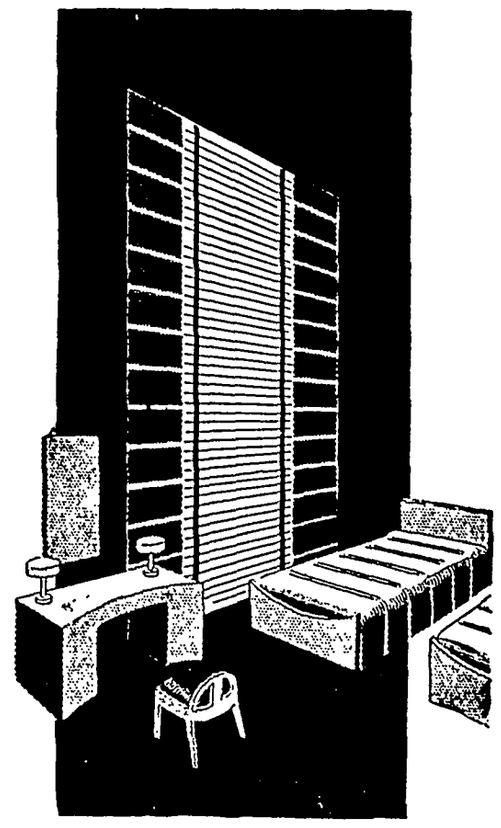

CHICAGO

1700 ROOMS ★★★ 1700 BATHS
DRIVE YOUR CAR RIGHT IN
HOME OF THE COLLEGE INN
ROGER PRYOR ★ HIS ORCHESTRA
★ WITH THE CRAZY SNOW ★

The Klemme Times

R. A. JORGENSON, Publisher.

Entered At The Post Office At Klemme, Ia,. as 2nd Class Matter

12—TELEPHONE NUMBER—12

SUBSCRIPTION RATES

In Hancock County $1.50 per year
(In advance $1 00 per year)
All Iowa Subscribers $2.00 per year
Outside Iowa $2.50 per year

All subscriptions for papers going to points within the county are considered continuing yearly subscriptions to be discontinued only upon notice from subscribers or at publisher's discretion All other subscriptions will be discontinued one month after expiration, if not renewed but time for payment will be extended if arrangement is made by the subscriber

STEERING GEAR ALIBIS

An automobile expert has recently written an article debunking the ancient alibi of careless or drunken drivers who blame their acidents on failure of the steering gear He states that the most rigid tests by manufacturers have proved that steering gear failure is practically unknown

The fact is, no part of a moderr car is structurally stronger or more certain of responding to the demands made on it than the steering gear But the old excuse is still worked to a finish, and is usually accepted by those who should know better

If the driver is drunk and weaving his way along when the crash comes and he lives to tell the tale, he calls upon the ghost of his steering gear If he is speeding on a slick pavement and goes into a skid or was dozing and did not see the other car before he hit it—always the steering gear is blamed And the steering gar can't talk back

It's time we stoppd listening to such alibis, which are false 999 times out if 1 000 Some 37.000 people are killed and more than a million are injured every year, and at least 90 per cent of these accidents are the result of foolhardy, reckless or drunken driving

To this ghastly toll is to be reduced the dangerous driver must be punished and not permitted to get away with the old steering gear alibi.

A MARTYR TO SCIENCE

Another distinguished name was added to the long list of martyrs to science when Henry T. Koenig a Denver Chemist, died as a result of research work with radium He was the last survivor of 20 scientists who aided Mme Curie, co-discoverer of radium, in her early experiments with that powerful and mysterious mineral

Like those other heroes of the laboratory Koenig continued on as long as possible, although he knew he was doomed by a malignant infection which caused cancer of the lip, from which he finally died But the discoveries made by him and his brave companions have made possible relief for thousands now living, and will benefit millions yet unborn

Koenigs method of extracting radium at less cost from the ores in which it is found in infestimal quantities is recognized as one of the greatest contributions of the present century to medical science.

Truly, as Milton says, "peace has her virtories no less renowned than war," but the world still showers greater honors on heroes of war than on heroes of peace. Perhaps when man becomes more civilized those who save life may be esteemed at least equally with those who destroy it.

Britt Rendering Works
REMOVES YOUR
DEAD
Horses, Cattle, Sheep, Hogs
Free Of Charge
Phone 124 Klemme
We pay reverse calls
CARL HAMPE ..1ju

watch
Clock and Jewelry Repairing
Prompt Service
M. N. ZEIGER
JEWELRY & OPTICAL STORE
GARNER, IOWA

NATURE RAMBLES

Trees, like all other forms of life, are dependent upon the once plentiful necessities for their existance, water, food, sunlight and protection

Our native trees are now facing a grave danger and we see Nature's danger signs wherever we look, with the most necesary element, water, slowly disappearing We notice trees in their weakened condition subject to insects and disease which they cannot fight off

With our lack of moisture through over-drainage and excessive running-off of our rains and the destruction of our moisture holding areas, such as sloughs and unpastured woodlands, we find to bring about constructive cure for our loss of underground soil moisture we must give serious thought and effort.

Although it has taken all of us nearly fifty yearsto cause this condition, it can be remedied in time by tahe restoring of our native timber to its original state of undercover and leaf mulch Many of our drainage ditches which are dry may be strangled to prevent waste of precious water.

Even now if we enter into a period of excesive rainfall this water cannot penetrate the horizontal stratas of clay, found in most of our upland soils, and we would again face a dry cycle in a more serious condition than we have known in the past.

It has been shown that an oak forest will evaporate through its foliage 2000 to 2600 gallons of water per acre per day, which is equivalent to one-tenth inch of rainfall daily. Our lowland sloughs and ponds were created to maintain an even underground water level in seasons of shortage and plenty

If we continue to use our timberlands so that they cannot reproduce their kinds it will be but a question of time until the older trees in their weakened condition pass on and leave nothing of value for the future.

All of us dislike facts and figures, but let us remember our history of older nations. In the beginning they had their fertile prairies and forests rich in food Now these same countries are facing famine and disease. Some are buried in drifting sands and their locations cannot be found

Cretainly these rich lands were given to use wisely for food and we should protect them for the future

THRIFT AND SUCCESS

Opportunities come to everyone, but often the greatest opportunities cannot be grasped because it requires a little ready money to take advantage of them

This point is emphasized by a well-known financier, who in an article on thrift says "Those who become leaders in the business world found the turning point in their careers when they were able to take advantage of a great opportunity because they had money at hand In most cases the sum of money involved was small, but coupled with vision, ambition, clean living and self-mastery, these men were able to turn their nest eggs into colossal fortunes"

It is understandable that the habit of saving comes hard for most people, but having once made a start it is comparatively easy to continue Nothing inspires the confidence of business men in a young person more readily than the knowledge that he or she is able to save money, even though the amount saved from month to month is not large Many a young man has been enabled to make a most desirable business connection through a reputation for thrift and having a little ready cash.

Did you know that 36,000 young men and women reach the legal voting age each year? Some people wonder if they are being adequately educated to fully meet their responsibility While they are better fitted for this responsibility than most of the older voters were, the question still stands. Have the schools fully met their responsibility? Among many other things the schools should deeply impress upon the student is the fact of the great importance of law observance as a basis of good citizenship.

BANNING OF FIREARMS

Former Commissioner Whalen of New York favors legslation to prohibit the sale of firearms, on the theory that criminals would thereby be unable to get them. This brings up an old question, in which there is room for argument on both sides, but we doubt that a no-gun law would help much.

The trouble is that a professional crook would find a way, through smuggling, bribery or other unlawful means, to get his gun anyway. Even if all firearms were required to be registered it would take another army of inspectors to keep track of them, besides, every criminal would provide himself with a good-sized arsenal before the law could be put into effect.

Maybe the sole object sought by Mr Whalen could be accomplished the other way around—by making it compulsory for everybody to carry a gun after sundown Then the crooks would have a less advantage.

LOST—THIRTY BILLION TONS OF IOWA TOP SOIL

Erosion Has Taken Heavy Toll Of State's Virgin Land, Reconnaisance Survey Shows

Thirty billion tons of fertile soil! Unleashed by the breaking of the virgin sod, the mighty forces of erosion have levied that tremendous toll upon Iowa since the state was first settled, estimates P. E. Brown, head of the Department of Agromony at Iowa State College.

This is equivalent to a loss of more than 137,000 tons per 160 acre farm or approximately one-third of the original surface soil.

Acre Plant Food Loss 13,000

Dr Brown's estimate is based on a statewide reconnaisance soil survey conducted by the Soil Conservation Service of the U. S. Department of Agriculture and the Iowa Agriculture Experiment Station Results of the survey are reported in Special Report No. 2, "Soil Erosion m Iowa," availale from the Bulletin Office, Iowa State College, Ames, Iowa.

The survey indicates that a staggering volume of plant nutrients has acompanied the soil on its journey to the Gulf of Mexico. It is estimated that about 55 million tons of nitrogen, 18 million tons of phosphorus and 455 millin tons of potassium have been carried away from Iowa farms. On the basis of present prices of commercial fertillizers, it would cost close to $3,000 per acre to replace this plant food.

No Erosion On 13 Per Cent

"The capital value of Iowa farms, thus, is being depleted by erosion—a depletion that is actually far greater in value than the the land's market price," Dr Brown points out

The survey reveals that only about 13 per cent of the total land area of Iowa shows little or no erosion Approximately a third of the land shows slight sheet erosion with up to 25 per cent of the original surface soil washed away More than 14 per cent of the land has lost 25 to 50 per cent of its surface soil, and 31 per cent of the land has lost 50 to 75 per cent of the surface layer On 9 per cent of the land erosion has been so severe that 75 per cent or more of the original surface soil has washed away.

"This vast loss in capital stock to Iowa agriculture emphasizes further the need for immediate and concerted action to controll soil erosion," Dr Brown declares.

What do you do for frost bites What are the symptons of frost bite?

The affected part of the body becomes painfully cold and then suddenly the sense of feeling in that part is gone The affected part becomes white or grayish white in color

Keep the patient away from fire or warmly heated room.

Apply palm of hand, wool or fur to affected part

Massage the parts very gently then apply cold water

Apply ointment as you would to a burn because frost bite is the same in effect.

The object of the treatment is to bring the frozen part of tne body back to a normal temperature gradually and to restore circulation.

For every 59 men under arms in 1913 there are now 79.

Joe Ferguson, considered the best pocket billiard referee in the country, wears out three pairs of shoes a year just walking around the tables.

LIME CORN LAND THIS YEAR TO BOOST LEGUME GROWTH IN 1938

If a small grain crop and a legume are to follow corn, an application of ground limestone on the land after it has been plowed and and before the corn is planted, or after the corn is up, will insure a good crop of alfalfa, sweet clover or other legumes the follwing year, declares J. B. Peterson, of the Soils Department, Iowa State College. Lime should never be applied before the land is plowed.

If applied before corn planting time it may be worked into the soil through discing and harrowing. If applied after the corn is up, cultivation will mix it thoroughly into the soil where it will gradually neutralize soil acidity. As a general rule, lime should be applied to acid soil not les than three or four months before the legumious crop is to be grown.

Seventy-five per cent of the Iowa soils are acid, Mr. Peterson asserts. The eastern half, and the south central and southestern parts of the state are particularly in need of lime; often as much as two to four tons per acre. Farmers in doubt about the need of applying limestone to their soil, or the amount to apply or where to apply it should see their county agent. The Soils Department at Iowa State College will also test samples of soil as to lime needs free of charge.

COMPENSATION

When my luck seems all out
And I'm down at the mouth.
When I'm stuck in the North
And I want to go South;
When the world seems a blank
And there's no one I love
And it seems even Gods
Not in Heaven above,
I've a cure for my grouch
And it works like a shot—
I just think of the things
That I'm glad I am not!
A bird in a cage,
A fish in a bowl,
A pig in a pen,
A fox in a hole,
A bear in a pit,
A wolf in a trap,
A fowl on a spit,
A horse in a stable,
A cow in a shed,
A plate on the table,
The sheet on a bed,
The case on a pillow,
A bell on a door,
A branch on a willow,
A mat on the floor.
When I think of the hundreds of things I might be,
I get down on my knees and thank God that I'm me
Then my blues disappear, when I think what I got,
And quite soon I've forgotten the things I have not.

McLean System Will Save Swine Losses

—Prepared by American Foundation for Animal Health

Millions of dollars in swine losses could be prevented every year if farmers would universally adopt the "McLean County," or clean-ground system of rotating hog lots.

A hog lot which has been used for a period of years, is infested with literally billions of germs of swine diseases, and millions of eggs of swine parasites—ready and waiting for the next crop of pigs to be born.

Under the McLean County plan, the young pigs escape these dangers through the simple measure of moving both the sows and their young onto clean, fresh pasture land, about two or three weeks after the pigs are born. Here they grow to maturity without ever coming into contact with the infections of the old lot. And every year, the hog pasture is rotated just as corn land is now rotated.

A few posts, poles, and a load of straw are all the material needed to make a suitable shed for the temporary pasture. Then, when the shed is no longer needed, the posts and poles can be removed, and the straw burned.

If, along with the "clean ground" plan, farmers would universally adopt the practice of having their pigs vaccinated against cholera two or three weeks after weaning time, the annual saving in unnecessary death losses would amount to many million dollars. In spite of every precaution, cholera breaks out year after year, often where least expected. It is the most costly livestock disease in America, and the farmer who does not have his veterinarian immunize his swine, simply as a matter of common-sense insurance, is as foolish as the farmer who fails to take out fire insurance on his house and buildings.

GOODELL U. B. CHURCH

Dr. W. E. Dye, Pastor

Miss Zelda Eimbrink, S.S. Supt.

Sunday School 10:00 a. m.
Morning Worship 11:00 a. m.

On the account of the storm last Sunday we will begin the series of Sermons on:—"With Christ in the Deeper Lessons."

Sunday morning's subject: "The Lesson of True Greatness," Luke 22: 26-27.

This is an interesting study in the last week of Lord's Earthly Life.

If you are not attending church elsewhere we invite you to come ere. A welcome always awaits you. If you come once we know you will come again.

DEAD
ANIMALS Removed FR
BRITT RENDERING SER
Phone 88 Klemme
We Pay The Charges

Where Old Friends Meet--
—For—
Short Orders, Lunches, Drinks, Beer, Candy, Cigarettes, Tobacco, Hamburger made Ice Cream Cones, Ice Cream
"You're Always Welcome"
WILES CAFE

ATTENTION

Tall Men
Short Men
Big Men

AND ANY OTHER MAN WHO WANTS A TAILOR MADE SPRING SUIT OR OVERCOAT

Our Special Representative

from the factory will be here March 1 with 400 samples for you to choose from
WE GUARANTEE YOU A FIT
So come in and see this fine line of clothes

One Day Only--Don't Forget March 1

Attention Ladies

FOR A MANNISH TAILORED
Spring Suit or Coat

COME AND SEE THIS VAST LINE OF WOOLENS
If you wish you may buy the woolens and make your own Spring Outfit

One Day Only--March 1st

--LARSONS--

FOREST CITY, IOWA

CHEVROLET

HEVROLET Cars and Trucks

YDAULIC Brakes

IGHTY-FIVE Horse Power Motor

ALVE-IN-HEAD For Greater Fuel Economy

IDE on "KNEE ACTION" For Comfort and Safety

IL ECONOMY Best of Any Car on the American Market

ET US Demonstrate

VERY DETAIL of

HE FINE FEATURES of This Great 1937 CHEVROLET.

Phone 77-R2

Klemme Auto Co

Chevrolet Sales & Service — F. J. Arnold, Pro

...OOL NEWS

ed FR...
SER...

...rades 7 and 8

...y the eighth grade re-...g letter from Mrs. ...d) Muenchow, in ans-...letters that they wrote ...go.

... seventh an deighth ...nts are working on ...reading.

...received 100 in spel-...ek are: Melvin Coobs, ...ack, Allen Barz, Fred-...acqueline Kudje, Mar-... and Keith Stille.

...ades 5 and 6

...lay afternoon we had ...nd of the spelling contest in our room. In fifth grade Robert Reed received first and in the sixth grade Betty Jean Reed received first. In the final contest that was held on Friday afternoon those who spelled were Robert Reed, Lawrence Bock, Julia Bell, Corrine Merkel, and Barbara Johnson Those who spelled on Friday from the sixth grade were Betty Jean Reed, Leonard Kaduce, Eugene Johnson, Betty Schuldt, and Eugene Haberkamp.

Mrs Reed visited our room on Friday afternoon We are always happy to have visitors

Phyllis Klotzbach has been absent for the past week beause of a burn she receved on her foot. We hope she will be able to return soon.

In sixth grade reading each pupil is making a booklet telling of the poem, "The Pied Piper" of Hamelin" in pictures.

Grades 1 and 2

We finished our Eskimo booklets this week Some were saved for the Exhibit.

In our spelling contest on Friday Phyllis Christiance, Roger Ridder, Peggy Coobs, Dean Jacobs and Willis Anderson competed with third grade Roger Ridder had won our second grade contest and was awarded a certificate.

Our breakfast bowls came one day last week. Ten children had eaten their hot cereal, so they received bowls. Two more will get their bowls soon

...ocery Specials

...R FRIDAY and SATURDAY

...ES---

...have just received another nice assortment of ...DRESSES in the newest spring patterns and styles. ...e priced very low at

$1.00

CORN for ....25c | BLACK PEPPER 1 lb. at 10c

...pefruit Doz. at...25c

...CE ...ad at .....05c | WASHING P'DR Large box 10c

Another Dinner Set Given Away!

...are going to give away another nice set of Dishes. ...coupon with Cookie deal.

COOKIES

...ith Free Coupon 35c

Sprat Jello 6 pkgs.....25c

BARGAIN TABLE

...close out a number of items we are selling Pickles, ..., Catsup, etc. at each

10 Cents

...The Beautiful New Oil Cloth Just Received

We Reserve the Right to Limit

Thada's

...STORE IN A GOOD TOWN KLEMME, IOWA

HANCOCK COUNTY TOURNAMENT THIS WEEK AT GARNER

The annual Hancock County Basket Ball Tournament will be held at the Garner high school gymnasium beginning Friday afternoon at 2·00 o'clock when Kanawha meets Crystal Lake

At 3·00 o'clock Woden meets Corwith The latter is favored to win, but Woden has shown considerable strength and may upset the dope, as it will be remembered they gave Kanawha a sound licking only last Friday night.

What will undoubtedly be the feature game of the tournament will begin at 4·00 o'clock when Klemme and Goodell meet Goodell is the defending county champion and winner of the Seven Eagles Conference this year However. in the two games they have played against Klemme they won by only two points in each game The Shamrocks, although they lost against Goodell Friday night, displayed plenty of power and outclassed Goodell throughout the greater part of the tussle. and put on a power house drive in the last quarter of play. holding Goodell to a single point while they pulled away from Goodell's 26 to 17 lead and ran the score up to 25 to 26 in a little over two minutes of play

In the evening the feature game will be between Britt and Garner at 7 30 o.clock Both teams are evenly matched and it is a toss up as to who the winner will be

The second game will be between the winner of the Kanawha-Crystal Lake game and Hayfield. Kanawha's Bulldogs are doped to come out head in these two games

The semi-finals will be played at 2·00 and 3·00 saturday afternoon, the consolation at 7·30 and the final at 8 45 Saturday night

GRAND JURY

Following are those drawn for the Hancock County Grand Jury for the year 1937, Report for duty for the March Term — March 9th 1937, at 10:00 o'clock a m

Wm F. Erdman, Corwith; W T Butts, Goodell; Henry Orthel, Woden; John C Freerksen, Kanawha; J M Swanson, Forest City; Wm Weiland, Britt; Harrison Taylor, Hayfield; Charley Meleney, Britt; G A Hortsman, Britt; Ole Eliason, Kanawha; C. R. Williams, Corwith; H H Ollenberg, Garner.

KLEMME M. E. CHURCH WILL ENTERTAIN LIBERTY CHURCH

Moving Pictures of Mexico Will Be Shown

Rev. W. G Muhleman will show pictures of Mexico at the Klemme Methodist Church next Monday evening, March 1st, at 8:00 o'clock These are pictures which he himself took while in Mexico last month. The public is invited to see the pictures

Preceding the pictures at 7:00 o'clock, the Liberty Church folks will be our guests at the regular Monthly Birthday Supper. Klemme folks, bring your baskets heaped up full Yes, bring two baskets.

MAKE MACHINERY REPAIRS NOW SO AS TO AVOID DELAY LATER

Farmers should begin checking over their new machinery now so that any new parts needed may be secured before "repair days" roll around says Byron T Vitue, extension assistant in agicultural engineering at Iowa State College

The question of buying a new machine or repairing an old one—a problem always facing the farmer—should be settled before the crop year is begun if field breakdowns with present equipment are to be avoided

Farmers should consider all factors before discarding or trading in their machines. In some cases money spent for repairs might more wisely be used in obtaining a new machine but usually a few dollars spent for new parts will make an old machine perform satisfactorily.

HAVE YOUR HORSES GAINING WEIGHT MONTH BEFORE SPRING WORK

Prepare your horses for spring work by having them gaining in weight at least thirty days before actual field work is to start. A B Caine, of the Animal Husandry Department, Iowa State College, advises Iowa farmers This will mean giving them more feed—more corn, oats and hay If a legume hay is fed care should be taken not to feed to much. One pound of alfalfa or soybean hay for each 100 pounds live weight of the horse is suffecient.

Before work horses are put to work in the field, their feet should be properly trimmed, in order to prevent cracking or breaking off If a portion of the hoof breaks off this will often leave the foot unbalanced which may not only cause unsoundness but may interfere with the horse's action The feet and legs should be viewed from the front and side to determine the correct shape before the trimming is done Mr Caine points out

Work horses should also be induced to shed their winter coat of hair before spring work Some farmers practice clipping long hair although this is not a general practice.

The horses shoulders made tender by winter idleness must be watched carefully Previous to spring work, shoulders may be toughened by a daily application of salt water This practice may be followed until the horse becomes hardened to work Misfit collars are the most common cause of sore shoulders Caine warns

REAL ESTATE TRANSFERS

Clarence C Bowers & Grace, wf et al To J W Pollock Wtv deed 3-16-36. $200 Lot 2, Block 20. Orig Garner

A S Brekke To Central States Elec Co Sale Contract 2-11-37 $96 90 Due install. Estate heater, gas, and one gas range

John E Kalvig & Bertha, hus. & wf To Oren H Johnson Wtv deed 2-15-37. $450 Lots 11. 12. 13. & 14 Block 2, Grand View Add to Kanawha

Harry McCall and Harriet To Chas. L and Anna Christensen Wtv. deed 7-7-36. $1200 Lots 2. 3 and 4. Block 16. Orig Platt of Woden

Charles Peterson single To C O Peterson Wtv deed 2-13-37 $100 NE¼ NE¼ Sec. 29-97-25

Amelia A B Lawson, widow To Budd Lawson Wtv deed 1-25-34. $1 S½ NW¼ & fr N½ SW¼ lying north of R.R., all in 28-95-26

A total of 523 persons died in Iowa during 1936 in highway accidents The figure was 52 less than in 1935

Miss Edna Ralton, a fat school teacher of San Francisco, got wedged between desks and a carpenter had to saw her out.

According to the Literary Digest, Prof P. J Schmidt has demonstrated that fish may be gradually frozen into a solid block of ice, and after being kept in that condition for three days or more will revive and go swimming about as usual when the ice around them is melted The demonstration was made before a Russian scientific society.

...UBSCRIBE WITH YOUR NEWSPAPER F...
...OUR Favorite Magazine

...is your chance to obtain one of the ...'s finest magazines in combination ...our newspaper at a remarkable saving in actual cash.

...IS NEWSPAPER-1 Yr. AND THE MAGAZINE YOU SELECT BOTH FOR PRICE LISTED BELOW

...bscriptions are for one year unless otherwise shown.

...MERICAN BOY	$1.50
...MERICAN FRUIT GROWER	1.25
...MERICAN MAGAZINE	2.80
...ETTER HOMES & GARDENS	1.50
...REEDER'S GAZETTE	1.20
...APPER'S FARMER	1.20
...HILD LIFE	2.80
...HRISTIAN HERALD	2.30
...OLLIER'S WEEKLY	2.30
...OUNTRY HOME	1.15
...ELINEATOR	1.80
...TUDE MUSIC MAGAZINE	2.50
...ARM JOURNAL	1.15
...LOWER GROWER	2.30
...OME ARTS NEEDLECRAFT	1.30
...OUSE AND GARDEN	3.30
...OUSEHOLD MAGAZINE	1.20
...IBERTY MAGAZINE (52 ISSUES)	2.30
...ITERARY DIGEST	4.30
...McCALL'S MAGAZINE	1.50
...ODERN MECHANIX	1.80
...OTION PICTURE MAGAZINE	1.50
...OVIE CLASSIC	1.50
...OPEN ROAD (BOYS) 2 YRS.	1.50

☐ OPPORTUNITY MAGAZINE	1.50
☐ PARENTS' MAGAZINE	2.30
☐ PATHFINDER (WEEKLY)	1.30
☐ PHOTOPLAY	2.80
☐ PHYSICAL CULTURE	2.80
☐ PICTORIAL REVIEW	1.50
☐ POPULAR MECHANICS	2.80
☐ POPULAR SCIENCE MONTHLY	1.80
☐ RADIO NEWS & SHORT WAVE	2.80
☐ REDBOOK MAGAZINE	2.80
☐ REVIEW OF REVIEWS	3.30
☐ ROMANTIC STORIES	1.50
☐ SCREEN BOOK	1.50
☐ SCREENLAND	1.80
☐ SCREEN PLAY	1.50
☐ SILVER SCREEN	1.50
☐ SPORTS AFIELD	1.50
☐ SUCCESSFUL FARMING	1.20
☐ TRUE CONFESSIONS	1.50
☐ TRUE STORY	1.80
☐ WOMAN'S WORLD	1.20

SAVE MONEY WITH THIS COUPON

DEAR MR. PUBLISHER: I enclose $.............. for which send me your newspaper for a full year and the magazine which I have checked.

Name ....

Street or R.F.D. ....

Town and State ....

W. D. DALY
ATTORNEY-AT-LAW
First Door South of Postoffice
Phone 140—Garner

WHERE
Photographs
ARE
SUPREME
Russell Studio
Next to J. C. Penney Co.
MASON CITY, IOWA

FOR ALL KINDS OF
SIGNS
AND WINDOW DISPLAYS
W. S. LEE
GARNER, IOWA

SHOP IN GARNER
FOR THE THINGS YOU CAN NOT GET AT HOME

Bewitching Beauty

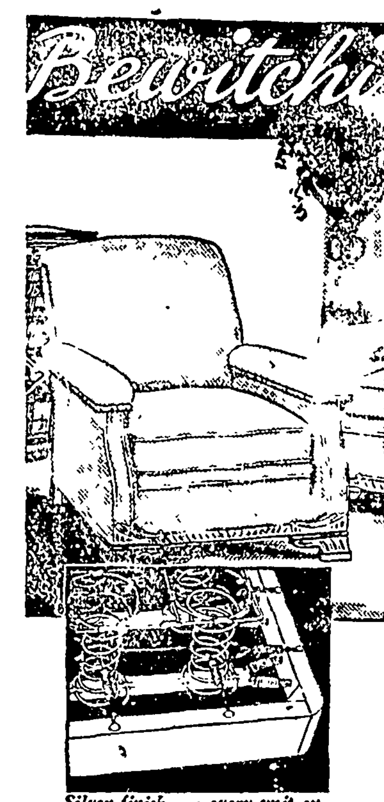

Silver finish . . . every unit exposed; that's how we can show you why Permalux is better.

Dependable Durability

PERMALUX

Permanent Spring Efficiency

Your satisfaction with upholstered furniture depends almost entirely upon the spring construction in the seat. Permalux is guaranteed to outlast the frame or cover Its units are anchored securely but flexibly, by steel. No cords to stretch, break or wear out Examine Permalux now!

HEADQUARTERS FOR HOME FURNISHINGS

Shannon-Bohn, Inc.
Phone 57 or 163 For Evening Appointments

The Well Dressed Man...

. . . buys his ARROW SHIRTS and TIES here. We have the latest patterns in combinations that will please you. Come in and see our newest line of Shirts, Ties by Arrow. You can get that STETSON or GORDON HAT here.

WILLE'S
CLOTHING AND SHOES GARNER, IOWA

Frank Senneff F.E. Blackstone
Senneff & Blackstone
LAWYERS
Garner Iowa

C. R. SWEIGARD
Notary Public
General Insurance
Phone 78 Garner

ZIPPER SLIDE FASTENERS INSTALLED ON ANY GARMENT
Leather elbow & knee Patches, Snap Fasteners Replaced on Gloves, Belts, Purses, Jackets.
CLEANING
ALTERATIONS
MAGICLEAN
"SUPER-CLEANING THAT RESTORES BEAUTY TO CLOTHES"
GARNER DRESS CLUB

Shoes...Dry Goods

We carry a complete line of SHOES for Men, Women and Children at prices that will save you money. See us for Footwear.

Our DRY GOODS Department is complete in every line. Our stocks are kept New and Fresh and you can always find new patterns in our store.

Your Trade Is Appreciated
C. H. SCHISSEL, Dry Goods

Save Money!
. . . by having your SUITS, COATS, HATS, TIES, and DRESSES cleaned and pressed regularly Keep them all looking NEW by sending them to us—
ModernCleaners
Chris J. Johansen, Prop.

WE FEATURE—
Winter Accessories
. . . . for your CAR. Radiator Fronts, Frost Shields, Defroster Fans, Hot Water and Hot Air Heaters, Batteries, Accessories and Repair Parts.
Coast-To-Coast
Kerr & Steinberg, Owners

YES! WE MUST SELL OUR
Used CARS and TRUCKS

No matter what you have in mind, we are sure you can find the CAR or TRUCK you want in our USED CAR DEPARTMENT. Many bargains in late models! You take no chances when you deal with us. Come in and look them over.

GARNER MOTOR SALES
OLDSMOBILE CHEVROLET

Recalling the "Hero of Manila Bay"

By ELMO SCOTT WATSON

IT WAS just 20 years ago that the word flashed over the wires from Washington, D C., that a man named George Dewey had died there and immediately thousands of Americans recalled once more how that name had thrilled them one May morning back in 1898 For this man was the "Hero of Manila Bay" and his astounding victory in the far-off Philippines at the very beginning of the Spanish-American war had at once placed his name high in that galaxy of naval heroes which includes the names of John Paul Jones, Stephen Decatur, Oliver Hazard Perry and David Farragut.

This was the man for whom they had poured out a flood of adulation such as few other Americans had ever before received and few have known since.

They built a triumphal arch in his honor in New York city, they raised money to buy a house in Washington for him, and they presented him with a loving cup made from 70,000 dimes.

They made songs about him, such popular ballads as:

"'Twas on a dewy morning in
the dewy month of May
When a man named Dewey sailed
into Manila bay."

They named their sons after him. (And if today you're introduced to a man whose first name is "Dewey," you're safe in guessing that he was born late in 1898 or early in 1899!)

And then these Americans who constitute The Public, which is consistent only in its inconsistency, proved once more its fickleness by turning against the man whose name they had flung against the stars They didn't approve of his marrying again nor of his deeding his gift house to his young second wife And when in response to what he understood was a popular demand, he announced his candidacy for the Presidency it was characterized as the "climax to a series of unfortunate mistakes" and the public that had once praised him now ridiculed him.

But this latter episode was forgotten when at sunset on January 16, 1917, he died. All the honors that man can give to a hero were his. There was a state funeral in the Capitol and burial in Arlington. The newspapers printed column upon column about his career and once more the name of the "Hero of Manila Bay" was on every American's lips.

It was thus for only a day or two. At that time Americans were facing the grim reality of their country's being drawn inevitably into the war then raging in Europe. Within three months after his burial in Arlington, America had gone in with the Allies, and under the shadow of this great conflict the war in which Dewey had won his fame grew more and more insignificant.

A Forgotten Hero.

Out of the World war came new heroes to be acclaimed and to the younger generation of Americans Admiral George Dewey became little more than a name in their school histories. And thus it has been for the last two decades.

But this year it will be heard again for America is preparing to celebrate the centennial of his birth. Vermont, and particularly its capital, Montpelier, where still stands the little house where he was born on December 26, 1837, will take the lead in the celebration The national capital, where he spent the sunset of his life, and where he is buried in Washington cathedral, will also participate and from these two centers will come the inspiration for a nation-wide observance of the career of one of the great figures in America's naval history—the "Hero of Manila Bay."

* * *

It has been said that Dewey was directly descended from Charlemagne and other European monarchs but he probably took greater pride in the sturdy line of New England patriots who were his more immediate ancestors—nine generations of them leading back to Thomas Dewey, the first of that name, who came from England and landed at Boston in 1633. Among them was his great-grandfather, William Dewey, who was a Minute Man at the outbreak of the Revolution and later a corporal in the Continental army who served at Saratoga under General Gates.

William's son, Simeon, was born at Hebron, Conn., and died in Montpelier, Vt., at the age of ninety-three. Simeon Dewey had made his impression on the life of Montpelier as justice of the peace and was one of the organizers of Dartmouth college who gave 50 acres of land for its use and support. Their son, Julius Y. Dewey, became a doctor.

John Barrett, biographer of Admiral Dewey, declares. "Dr. Julius Dewey explains the greatness of his son. He was great before him. He may not have won national fame, but his fellow citizens appreciated his sterling worth He was an exceptional man. He was a rare development of the very best Vermont stock."

Graduated from Norwich college at the age of seventeen, young Dewey, even though there was no heritage of the sea in his ancestry, decided he wanted to go to the United States Naval academy at Annapolis and Dr. Dewey secured the appointment from Vermont for his son. At first, young Dewey's grades were not high but after a warning from both his stern father and his teachers he improved his scholarship and was graduated third in his class in 1858.

A Baptism of Fire.

In April, 1861, Midshipman Dewey was commissioned lieutenant and soon had his baptism of fire. For he was assigned to the steam frigate Mississippi in the West Coast squadron in the Gulf of Mexico which brought him under the command of David G. Farragut.

Dewey was on the Mississippi when it ran ashore at Fort Jackson, after losing its bearing in the smoke of battle. On swimming away from the ship, Lieut. Dewey, after the order to abandon her came, saved the life of a sailor from drowning at the risk of his own life and Captain Smith in his report spoke of his bravery and coolness.

When the Civil war ended Dewey was a lieutenant-commander, a high rank for a young man of twenty-eight. Next he was stationed at the navy yard in Portsmouth, N. H., and there he met and fell in love with Susie, the daughter of Gov. Ichabod Goodwin. They were married in 1867.

In 1873 Dewey became the father of a son but it cost the life of the little boy's mother. Inconsolable over his loss, Dewey asked for a distant tour of duty so that he might forget his sorrow Leaving his son at home with his parents, Dewey went to the Pacific to take charge of some important surveys in that ocean and very quickly he began rising rapidly in the service He was commissioned a captain in 1884, commanded the Pensacola on the European station from 1885 to 1888, served as chief of the bureau of equipment from 1888 to 1893 and as a member of the lighthouse board from 1893 to 1896. In the latter year he was advanced to commodore and also served as president of the board of inspection and survey.

President McKinley presenting a sword to Admiral Dewey.

War With Spain.

During these years conditions under Spanish rule in Cuba had gone from bad to worse and American sympathies became so involved that by the fall of 1897 war with Spain seemed imminent. Commodore Dewey was in Washington at the time and his request to take command of the Pacific fleet had just been granted. Shortly before leaving the capital he happened one day to meet one of the justices of the Supreme court on the street, who said to him:

The house in Montpelier, Vt., in which Dewey was born.

"Commodore, it looks as though the Spanish war were coming."

"It certainly does," was Dewey's answer.

"I suppose," said the justice, "that the first battle will be fought at Havana."

"No," said the commodore, "it will be fought at Manila."

"What do you mean?" said the justice, to which Dewey replied "If I have anything to do with, I shall sail over in the night and capture Manila before breakfast."

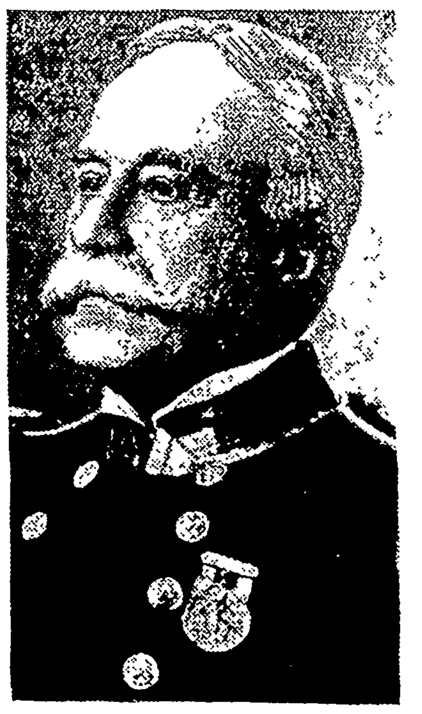

ADMIRAL GEORGE DEWEY

That there was another man who had the same idea is shown by the cablegram which Dewey received at Hongkong, China, on February 25, 1898 from the vigorous young assistant secretary of the navy named Theodore Roosevelt. It read: "In the event of war with Spain, you will capture or destroy the Spanish ships in those waters and operate in the Philippines." Dewey was ready and waiting for just some such message as that. Although war had not yet been formally declared, this gave him a free hand to fight the Spaniard when and where he found him.

So with bands playing "The Star Spangled Banner," Dewey's squadron put out to sea from Hong Kong and headed for Manila, where, on May 1, 1898, in one of the shortest naval engagements in history, he destroyed the Spanish fleet without having a single man killed or suffering serious injury to any of the American ships. Next the Spanish navy yard at Cavite fell and the power of Spain in the East was ended for all time.

The Nation Is Thrilled.

The news of the victory at Manila thrilled the nation as had no other event for many a year. Immediately there was a demand for prompt and official recognition of Dewey's feat. President McKinley appointed him an acting rear admiral and in a message to congress on May 9, 1898, recommended that the thanks of congress be given to the victor of Manila. Not only was this done but, in addition, congress voted that a handsome jeweled sword be presented to Dewey by the government.

When the new rear admiral came back to the United States in 1899 the sword was presented to him by the President at an impressive ceremony in front of the Capitol in the presence of a cheering throng of thousands of people. It bore the arms of Vermont and the United States, and had the initials "G. D." outlined in diamonds.

In March, 1899, Dewey was made Admiral of the Navy, the highest rank ever held by any American naval officer, Farragut and Porter having been admirals only. From March 29, 1900, to the time of his death Dewey was president of the general board of the navy and a familiar figure on the streets of Washington as one of its most beloved citizens—despite the temporary eclipse of his popularity following his marriage and the announcement of his candidacy for President.

A Beautiful Young Widow.

Dewey's second wife was the daughter of Washington McLean, Cincinnati publisher, who had been not only a friend of Lincoln and Grant but of Jefferson Davis as well She had married Gen. John B Hazen, who had served in the Union army, while still very young and she was a still-youthful and altogether charming widow when Dewey, who had met her in Washington years before, returned to his triumph in the capital. Before long the gossips were linking the names of the elderly naval hero and the young widow and predicting their marriage.

Partly because of a prejudice against Mrs. Hazen's religious affiliations, partly because of her social ambitions and partly because of a feeling that it was somehow undignified for the "Hero of Manila Bay" to marry a woman much younger than he was, the public disapproved of the match. Heedless of this disapproval Dewey went ahead and married Mrs. Hazen. The public might have forgiven him for thus deciding that his marriage was his, and not the public's, affair but when he deeded to his wife the house in Washington which had been bought by popular subscription, popular resentment flamed high.

Then on the morning of April 4, 1900, the New York World printed an interview with Dewey in which he said in part: "If the American people want me for this high office (of President) I shall be only too willing to serve them . . . Since studying this subject I am convinced that the office of President is not such a very difficult one to fill, his duties being mainly to execute the laws of Congress."

Dewey had been approached on the subject of being a candidate for President but had disclaimed any such ambition. However, a "Stop Bryan!" element in the Democratic party had persisted in promoting his candidacy. At last he had yielded to the temptation and made his ill-advised announcement which resulted in much ridicule being heaped upon his head.

However, the fickle public soon forgot, as it always does, that George Dewey had ever been anything less than the great hero it had once hailed back in 1898-99. His last years with his wife were idyllically happy until that day in January, 1917, when he contracted a cold. Put to bed by his doctor, he grew gradually worse, mostly with the ills which he humorously described as "anno domini."

It is said that as he lay half-conscious he began to fight over once more the battles of his life and, as though he were giving commands from the bridge of the Mississippi at New Orleans or the Olympia at Manila, his voice rang out with some of its old-time resonance until Death stilled it at last.

His body was first entombed temporarily in the mausoleum of Gen. Nelson A. Miles at Arlington, then moved, with military and naval honors, to another Arlington tomb which his widow had built. Later it was removed to the Bethlehem chapel at Mount St. Alban, Washington, and finally given its last resting place in the Washington cathedral—the American equivalent of a combined Westminster Abbey and St. Paul's. In these four entombments there is a strange analogy between the careers of Dewey and another American naval hero. For John Paul Jones was given three temporary burials before his body was finally laid to rest in the chapel crypt at Annapolis.

© Western Newspaper Union.

Purebred Cattle Make Best Herds

Tests Made With Different Breeds of Dairy Cows Ample Proof.

By C. L. Blackman, Specialist in Animal Husbandry, Ohio State University. —WNU Service

Ability of purebred dairy cows to outdistance grades and mixed breeds in the production of milk and butterfat is emphasized in records from Ohio dairy improvement associations.

Production records of 10,320 cows were kept in the 32 associations which reported The herds are divided into two classes, those with 15 cows or less and those with more than 15 cows, and the high producing herds in each class are listed. The individual production records of the 32 high cows out of the 10,320 also are given.

Twenty-three out of the first 30 herds in the small herd class were registered purebreds, as were nine out of the first 10 in this classification; 20 out of 32 herds in the large herd class were registered and 8 out of the first 10; and 26 out of 30 high-producing individuals were registered purebreds and 9 out of the first 10. Only 7 out of 92 of these high records were made by herds that were classified as of mixed breeding and in most of these cases the individual animals had a high percentage of the blood lines of some one acknowledged superior breed.

Perhaps not all the superiority as shown by these records was due to the animals themselves because owners of purebreds usually are prouder of their live stock and devote extra attention to the herd. Members of the association bought 48 purebred cows and 14 purebred bulls during one month.

Some cows of mixed breeding and some grade cows produce more milk and butterfat than some individual purebred cows but the records show that the chances of good production are much better with purebreds than with grade or scrub cattle. If this were not true all the work of farmers and scientists who have spent lifetimes in perfecting purebreds would have been wasted.

Dairymen who admire purebred cattle should remember that purebred dairy cattle originally were developed by farmers who worked for centuries to implant the good characteristics and to eliminate the undesirable features of their particular breed. Each breed came from a limited area where groups of breeders built up herds of cattle that would breed true to type.

Farm Dam as Conserver of Both Soil and Water

Soil conservation and water conservation go hand in hand, says the Conservation service. For the cheapest and most practical small reservoir for the farm, it recommends an earthern dam. Such dams may be built across a drainage line or may enclose an artificial depression to be filled from a natural stream or drianage way. Most of the cost is for labor and equipment which a farmer usually can supply himself.

In building reservoirs and ponds for livestock the Soil Conservation service declares too much emphasis cannot be placed on ample spillways, especially if the dam is located in a stream channel.

Watersheds overgrazed and subject to gullying and sheet erosion, should be protected by vegetation before being used to fill a stock pond. Otherwise, eroded soil will rapidly reduce water storage capacity. If the watershed above the reservoir is too large there is danger of flood damage.

Steps suggested for keeping mud out of live stock reservoirs are reduction or abandonment of grazing and tillage in the watershed; settling basins, check dams, or grassed waterways upstream from the dam and floodgates in a diversion ditch or pipe line that may be closed against mud-laden water.

Feeding Chopped Fodder

Chopped fodder should find a place in the winter ration for horses; however, one should not attempt to feed chopped fodder as the only forage in the ration, advises a writer in the Indiana Farmer's Guide. During the winter the best plan is to feed half alfalfa and half corn stover, fodder with the ears removed. There is no need to chop the stover for the animal as it will be consumed as satisfactorily in the unchopped form. Feed horses the alfalfa in the barn and at every available opportunity turn them out in the barnyard or adjacent lot where they will be given their allotment of corn stover. In this way the animals get sufficient exercise—a very valuable factor.

Treating Milk Cans

It is a very good practice to treat all milk cans, that have been washed at the milk plant and returned to the farm, with a solution of chlorine just before they are again filled with milk, says E R Garrison, of the Missouri College of Agriculture. Even though the cans have been washed and steamed at the plant, considerable growth of the surviving bacteria will occur in the moisture left inside when the can stands with the lid on.

Needs I...

"I'm in an ...

"What's the troub...

"I've lost my glas... look for them un... them."

The Brute

Attorney—In that ca... have grounds for a... When did your hus... you?

Client — Last night ... look in a milliner's ... and he walked on'

He Should

Freddie—Who did ...

Father—Dickens ...

Pearson's Weekly.

That's How

Mrs. —Love me st...

Her Husband — Ce... fact, I prefer you that...

Cap Didn't Me...

Pat was on his way ... a convivial evening, ... floundering along, he ... flat, and pulled himsel... to find the priest in f...

"Pat, Pat!" said t... reproach. "Sinners sta... pery ground."

"So Oi see, yer rive... Pat, "but, faith, it's ... can do."

Here's that "Phillips" ...

To Alkalize Stomach

On all sides, people are ... the way to gain almost ... quick relief, from stomac... arising from overacidity ... lize the stomach quickly ... lips' Milk of Magnesia.

You take either two ... the liquid Phillips' afte... two Phillips' Milk of Ma... lets. Almost instantly "... tion" goes, gas from ... "acid - headaches" — fr... dulgence in food or smo... nausea are relieved

Try this Phillips' way ... any acid stomach upsets. ... surprised at results. Get ... liquid "Phillips" or the ... *new* Phillips' Milk of ... Tablets. Only 25¢ for a ... tablets at drug stores.

ALSO IN TABLET FORM:

Each tiny tablet is the equivalent of a teaspoonful of genuine Phillips' Milk of Magnesia.

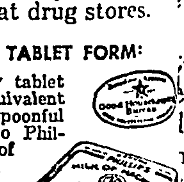

PHILLIPS'

Loving to the ...

D'you ever stop to ... full this world is o'th... if your heart's just bi... let 'em in.—Gene Stra...

CHECK THAT ...
BEFORE IT G...
WORS...

Check it before it gets you do... before others, maybe the child... Check it with FOLEY'S HON... This double-acting compound g... and speeds recovery. Soothes ... tissues, quickly allays tickling, h... ful on retiring makes for a cough... habit-forming, stomach-upsetting ... for children, too. Don't let that ... cold hang on! For quick relief ... *recovery* insist on FOLEY'S HO...

Sentinels of Hea...

Don't Neglect Th...

Nature designed the kid... marvelous job. Their task i... flowing blood stream free of ... toxic impurities. The act of ... *itself*—is constantly prod... matter the kidneys must ... the blood if good health i...

When the kidneys fail to ... Nature intended, there is ... waste that may cause bo... tress. One may suffer nagg... persistent headache, attacks ... getting up nights, swelli... under the eyes—feel tired ... worn out.

Frequent, scanty or burn... may be further evidence of ... bladder disturbance.

The recognized and prop... is a diuretic medicine to help ... get rid of excess poisonous ... Use *Doan's Pills*. They have ... than forty years of public ... endorsed the country ov... *Doan's*. Sold at all drug sto...

DOAN'S P...

...ping Up ...h Science

...ience Service

...ce Service.—WNU Service.

... Thermometer "Hot Spots" ... the Earth

...ture Is Revealed ...ng of Alloys

...gton.—Scientists look- ...ard to the day when ...h's insides will be ...or heat and power, ...ew tool to aid them in ...the "hot spots" below ...'s surface.

...lepth "thermometer" for ... temperature thousands ...derground. Ernest N. ...d George A. Young, both ...each, Calif., are the in- ...have been granted a ...e.

...Men Want to Know.

...adings already obtained, ...have been able to make a ...mate of the age of the ...s, and to infer from this ...the amount of heat which ...pplied to the earth from ...minerals may be much ...eretofore supposed.

...aside from the re- ...b-surface earth temper- ...e a present day practi- ... for the oil man. At- ... a long steel wire, he ...mometers down the wells ...s deeper, pulls them up, ... temperature.

...ys Tell the Heat.

...aped; the new thermom- ...ed to be more efficient ...ing heretofore used, com- ...ater-tight metal case. In- ...s a metal box provided ... compartments. Through ... of the box in each com- ...nd through its cover are ...

...mpartment contains ...ed plates of various al- ...are the "mercury" of ...ometer. It is by noting ...e alloys have been melt- ...e thermometer has been ...to the bore hole of the ...aised up, that the under- ...mperature is obtained.

...y Supplies Weapon for Prevention

...ork.—Crime preven- ...gone into the biolo- ...oratory for its newest ...Fingerprint technique ... made more positive ...ate through the adop- ...a staining solution ... Flemming's reagent, ...ckens the slight fatty ...n fingerprints and ... telltale marks show ... in many cases where ...oo light and faint to ...d by methods previ- ...l.

...newest aid to law enforce- ...through the ingenuity of ...s F. Lucas of the Bell ...laboratories here. Dr. ...noticed that on many ...s the fine powder com- ...oyed by the police tech- ...not stick. He knew that ...the fit holds the powder on a ...p to ...ger print is a slight de- ...o'the ...body's natural oil. The ...st big ...refore was to find some- ...Strange even a slight trace of ...terial highly visible.

...ists Helped Him.

...the problem over with ...ical friends. They told ...ming's solution, which ...n used in preparing tis- ...icroscopic examination. ...re of solutions of cosmic ...acid.

...aring suspected finger- ...rst treated with Flem- ...ion, and then dipped into ... under ultraviolet light ... a brilliant blue-green ...gerprint stands out black ... against this shining ...

... Leads World ...num Production

... Germany is now the ...uminum-producing com- ... world. Its output of the ... during 1935, 70,500 tons, ... than the combined alu- ...oduction of the United ... France. Germany's vast ...t program, particularly ... is responsible for the ...p in aluminum produc- ... has no deposits of baux- ...ninum ore, and imports ... quantities from Hun- ... and Jugoslavia. The 1935 ...ports amounted to 505,-

One Way Traffic by Prehistoric American People

Aleutian Islands and Bering Strait Routes

ONE-WAY traffic routes in prehistoric America! This is the picture conjured up by the latest theory of how early America's inhabitants came and went.

Eastward across Bering Strait, up in the far northwest corner of the continent, came the Asiatic immigrants who were to people America and give it a varied assortment of Indian and Eskimo civilizations.

Westward across the Aleutian Islands, at times, moved groups of emigrants, leaving the shores of America to go back to Asia—home of their forefathers.

Not that the early immigrants and emigrants, of course, realized that they were pioneers, trail-breakers, or carriers of cultural knowledge from continent to continent.

Route by Aleutian Islands.

That there was a route of westward travel, an exit route from America, across the Aleutian Islands, is the theory advanced by Henry B. Collins, Jr., of the United States National Museum.

Speaking before the American Anthropological association in Washington, Mr. Collins pointed out certain features of prehistoric life that were similar in Kamchatka and directly across the way, in the Aleutian Islands and southern Alaska. The aborigines on both sides used stone lamps, for example, and wore labrets as lip ornaments, and made houses with the entrance through the roof. And these, from archaeological evidence, Mr. Collins pronounces American fashions, which were carried back to Asia.

Culture Carried to Asia.

That emigrants carried these cultural ideas back to Asia, across the Aleutian Island stepping stones, with boat journeys between, is argued by Mr. Collins on this ground: "These traits are widespread in western America, either in the interior or along the coast as far up as the Aleutian Islands. In Asia they are found only in a limited area along the coast nearest the Aleutian Islands. They were not found, originally, further north either is Asia or America, and therefore they could hardly have been carried west over the Bering Strait route."

Bering Strait, he concludes, was the main entrance to the American continent for the early immigrant waves, but was not important as a west-bound route. And the Aleutian Islands, lying 800 miles south of Bering Strait, were the main exit but were not used by east-bound wanderers headed for American shores.

Removing Carbon Dioxide From the Gas in Flues

New York. — The smoke-belching chimneys of the nations as a source of frozen carbon dioxide—known as dry ice to most laymen—is the picture envisioned by the scientific report of Prof. Barnett F. Dodge and Charles S. Comstock of Yale university at the American Chemical society's symposium here on absorption and extraction.

Carbon dioxide is always present in all flue gases, everywhere that fuel is burned. Where the task of the absorption chemist comes in is to get it out of the flue gas. Once extracted, it has a wide use in liquid form as the "fizz" in soda water, as only another common example in addition to its frozen, solid state as dry ice for packing ice cream and other cold products.

How It Is Removed.

Fluid soda ash or potash sponges plus a counter scrubbing method is one of the most common ways of extracting the carbon dioxide from flue gas.

The gas is sent out through a special packing tower which contains broken material packed loosely. Down from the top of the tower flows the absorbing liquid and the rising carbon dioxide gas seeps upward in intimate contact with this chemical sponge.

City Fuel Gas Without Carbon Monoxide

Berlin.—Hameln in Hanover, a small city of 28,000 inhabitants, claims the honor of being the world's first community to rid its city gas supply of the dangerously poisonous carbon monoxide.

This is done by mixing the gas as it comes from the producers with hydrogen, and passing over a catalyst that combines the two into harmless, readily combustible methane. Instead of the 21.4 per cent of carbon monoxide once present in Hameln's city gas, there is now only about one per cent.

Washington Digest

National Topics Interpreted by William Bruckart

Washington.—More perhaps than ever before in our country's history, the courts of the nation, federal and state, are in a jam. They are being subjected to a greater strain than ever before and, I think, the strain is too great for them long to continue to bear it.

The President and the Court

That sentence sounds sensational. It is meant to be. In the opinion of many sound thinkers, men and women of vision, there has never been a time when a wave or surge has attacked the courts or any other American institution with such ferocity.

One of the reasons the situation is to be regarded with so much concern is President Roosevelt's latest request of congress for a reorganization of the judiciary system. He is asking for more judges everywhere which, of itself, seems entirely proper, but the message astounded observers by proposing an increase in the membership of the Supreme court of the United States to fifteen. That is to say that if it were enacted into law, Mr. Roosevelt's own proposal would give him authority to select six additional justices of the highest tribunal. Inasmuch as the present membership of the court has refused a number of times to hold New Deal legislation valid under the Constitution, it takes no stretch of the imagination at all to figure out that Mr. Roosevelt's proposal would give him authority to select a sufficient number of new justices so that the New Deal would hold the balance of power in the highest court of the judiciary of the country.

There may be and probably is merit in the President's proposal that judges should retire at seventy years of age. It happens that the present membership of the court includes six men who are above that age and a statute compelling retirement at seventy would make six added vacancies in the court unless the present court should find that this law itself is unconstitutional in one regard. The judges are appointed for life and they cannot be removed without cause — which means they must be impeached by congress and tried.

The message respecting reorganization of the judiciary system was by far the most sensational to come from Mr. Roosevelt as President. He pointed out in it that he had proposed reorganization of the executive branch of the government so that it might function more efficiently. The next step, he said, was to reorganize the judiciary so that it could administer justice more speedily. But there are many minds throughout the country which find it difficult to believe that the necessity for speedy justice is the fundamental reason for the new proposal.

It is too early to tell, of course, how congress will act on the President's suggestion, but the more astute observers here are quite convinced that such legislation cannot go through without a bitter debate. The political implications are many. If a real struggle develops in the house or the senate, it is not outside the range of a good guess to predict that it could split the tremendous Democratic majority asunder in either house. If it did that once, undoubtedly enmities and factions would be created that would continue through the remainder of the President's new term and only the passage of time can disclose how far reaching such a thing might be.

But let us review for a moment some of the background of the conditions that have preceded the President's sensational proposal. There have been sniping and bushwhacking at the judiciary for a number of years and this was thrown into high speed by the President himself when the Supreme court threw out the NRA. On that occasion, Mr. Roosevelt made the well remembered remark that the decision had taken us back to "the horse and buggy days."

There followed an uproar by a vocal minority of radicals and persons who claimed to be liberal. They attacked the Supreme court for throwing out New Deal measures, ridiculed the justices as "the nine old men" and proceeded in general to spread poison to all and sundry about the country's judicial system. On top of that came Mr. Roosevelt's speech to congress last month in which he made a virtual demand upon the Supreme court for "a more enlightened interpretation of the Constitution." That was an unprecedented thing but it was not nearly so sensational as the present problem.

* * *

Congress Criticizes

Much of the problem that is swirling around the courts of the land results from the position which congress has chosen to take. There are a goodly number of representatives and senators who, swayed by the vocal minority mentioned earlier, have voiced bitter criticisms of the judiciary and have even proposed that its freedom be curbed. They are doing this because they see the Supreme court deciding every now and then that some ill-thought-out piece of legislation should be tossed out of the window. A good many of these congressional shouters have only a slight understanding of the babble that they put out on the floors of the house and senate, but the fact remains they are a part of the congress and hence their words are received with some consideration among those who want to believe the same way.

On the other hand, there are men like Senator Borah of Idaho, who foresee real trouble for all of us if the powers of the courts are curbed. Senator Borah thinks the question of the freedom of the judiciary is a paramount issue and lately has made a powerful appeal that if the people want to make changes in their government, the people ought to do it and not the President and the congress

The Idaho senator makes the point that only through a judiciary unfettered by politics, free to operate as it sees the law, can the people of the country retain their freedom. If judicial independence goes, liberty goes. So it seems to me that congress, which just now is the spearhead of the movement to change the power of the courts, ought to recognize its own responsibility.

I said earlier that the courts could not continue long to bear the present burden of attack. That burden which they carry now results largely—and this is especially true of the Supreme court of the United States—from the fact that congress has ceased to be a deliberative body. It has tossed great chunks of undigested legislation at the courts and when the courts have held these laws unconstitutional, a bunch of nitwits each time has unleashed a great howl. It would seem then that the proper conclusion is that the nine old men are not older nor any less enlightened than the members of congress or the executive branches of the government but that especially congress is failing to do its job. It is attempting to read election returns into the judiciary. It seems to me it ought to be remembered by members of congress and officials of the executive branch of the government that each and every one of them has taken an oath as an official of this government to preserve, protect and defend the Constitution and in so doing they must defend the courts.

* * *

Laughs Are Loud Today

In any discussion of congress and its activities, I find time to do a little laughing. Through the last several weeks, a period when floods were raging and people were dying, when thousands upon thousands walked the streets without jobs, when other thousands walked the streets because a militant labor leader had called a strike and had permitted his strikers to violate laws of the land by seizure of property—while all of these things were happening, our congress was giving thought to a picayune proposition. It was discussing a bill providing for alterations of the Capitol building, itself.

The tragedy of this particular thing is that it has a very good chance of being enacted into law before the end of this session. It is proposed to spend four or five million dollars to extend and reconstruct the central portion of the Capitol along lines that would make the three east wings extend the same distance from the main building. It would enlarge the central portion and provide more office space when, as far as any observers can see, there is ample space for all of the offices required now or for the next half century.

I said the tragedy of the thing was that this proposal stands a fair chance of passing through congress.

Sponsors of the plan declare it will improve the appearance of the central portion of the old building. It may do that but I have found more architects who disagree than agree with that thought.

As for the office space argument, it would appear that somebody in congress is quite determined simply to spend some more money. It is to be remembered that only two years ago, the house of representatives built a second office building at a cost of $9,000,000 for its members. About the same time, the senate added a wing to the senate office building so that each senator could have three rooms whereas heretofore the average senator had only two rooms in his suite. Committee chairmen always have had three or more rooms. In addition, there are several hundred offices in the Capitol building itself and a goodly number of senators and representatives have private offices in the Capitol as well as in the office buildings. So altogether, I think there is just ground for saying, as one hears said frequently, that the congresses of the last few years much resemble boys who have received too many toys in one delivery. They don't know what to do with themselves.

© Western Newspaper Union

Being Afraid of the Dark

By Audrey C. Hayden

AS FAR back as I can remember I never was afraid of the dark. When I became a mother, I believed that there was no reason why any child should be afraid, and that if fear were never suggested in connection with darkness, it wouldn't occur to the child to be afraid. Darkness is a natural phenomenon, I reasoned, and one of which babies are not afraid.

Applying this theory, all went well with my own little girl, until something unfortunate happened. Either someone complimented my little three-year-old on her bravery, shown in going up to bed alone, or someone told an alarming story, or someone—well, no matter I don't know how it happened. This I do know: Jane began to say she was afraid of the dark—that frogs would get her. She would even refuse to go to the bathroom alone with only the hall light burning.

Believe Fear Is Expected.

Now I really believe that most cases of fear of the dark on the part of children have no deep-rooted reason. When there is such a reason, if it can be found, of course very careful consideration should be given to reconditioning. But most children fear the dark because they have somehow imbibed the idea that it is rather expected of them—that if they are not afraid they are very brave, but if they are afraid it is nothing to be wondered at. The child having acquired the fear, there are two popular methods for exercising it. One is to attempt to get back to the original cause and explain that away; the second to overcome it by setting up artificial bravery.

I tried to reason with Jane, and showed her pictures of frogs to let her see how small they are, and also made a lot of "brave talk" about "a great big girl like you." But my efforts had no effect. Jane just cried and clung to my dress, and pulled me along with her to bed or the bathroom. She wasn't brave and wasn't going to be talked into it.

Imagine With Child.

It seemed best to accede quietly. I took her to the bathroom and to bed for two or three weeks, and I did it as a matter of course. I made it a point, also, to walk from room to room without a light as soon as she was in bed. After going downstairs I would come up on an imaginary errand, and walk about again in the darkness. On several occasions, a little before bedtime, we took walks together, and sometimes we went down cellar in the dark, but always without any mention of its being dark.

When she spoke of frogs I said yes, I could see them too—that it was fun to be able to imagine things, wasn't it? And the best part was that since they weren't real, you could stop imagining them whenever you wanted to. Once we got down and hopped around the room, playing we were frogs ourselves. I got some polliwogs for the fish bowl, and I bought a celluloid frog—but we were very matter-of-fact about it and frogs and darkness and fear were never connected in our conversation.

Darkness Is Ordinary Condition.

Then one day I felt very ill and spent the day lying on the couch. When night came and Jane wanted to go to the bathroom I called her over and said, "Now, Jane, Mother is sick, so you will have to go alone." And she said, "Yes." "It will be dark in there, do you understand? And I cannot come in if you call me to turn on the light," I explained. She thought a minute and then said, "All right." When bedtime came, I undressed her and sent her up to bed alone, and then casually sent another member of the family up on an errand. Jane had the idea, though, that I was sending her alone to bed, and that the company and the light were merely incidental.

The next night I went to the bathroom, ostensibly to get something, making it appear accidental that I went when Jane was there. Then I sent her off to bed alone, casually. The next night I sent her to the bathroom and to bed in the dark without comment, and it has been a regular occurrence ever since. Did we get at the root of the trouble? That's hard to say since I never found out the beginning of the fear, but—we made the dark into a very ordinary, matter-of-fact condition. —National Kindergarten Ass'n.

Over Mt. Everest

Aviators have succeeded in flying over the top of Mount Everest, the highest mountain in the world. Rear Admiral P. F. M. Fellowes, D. S O., rose to a height of 34,000 feet in a temperature ranging down to —76 degrees Fahrenheit in 1934. In his flight over the mountain he cleared the peak by a bare 100 feet. The Houston Mount Everest flight cleared the peak on April 3 and 19, 1933.

RASP

Nothing better for that rasp or cough than the famous, soothing Smith Brothers Cough Drops. (Black or Menthol—5¢.)

Smith Bros. Cough Drops are the only drops containing VITAMIN A

This is the vitamin that raises the resistance of the mucous membranes of the nose and throat to cold and cough infections.

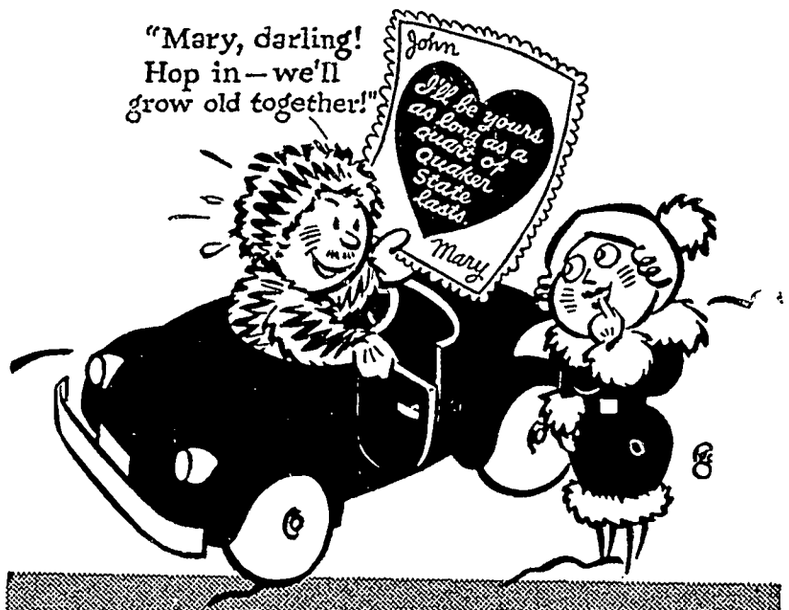

GO FARTHER

BEFORE YOU NEED A QUART

These crisp, cold days are fine for driving if you have the right oil in your crankcase. Use Quaker State Winter Oil which meets the three requirements for care-free driving... easy starting... constant lubrication ...long life. Its stamina is assured by the *"extra quart of lubrication in every gallon."* That's why you go much farther before you need to add a quart. Quaker State Oil Refining Corporation, Oil City, Pa.

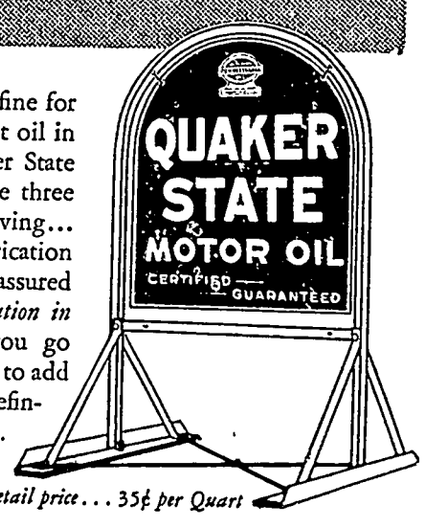

Retail price... 35¢ per Quart

NEW FUEL FREEDOM!

CASE BURNS 'EM ALL

● Case tractors get amazing amounts of power out of any fuel from furnace oil to gasoline. Don't tie yourself up to any special fuel. Get a Case and burn the fuel that's cheapest. Come in and see us.

Machinery For Spring...

We have on hand a complete line of Farm Machinery and Equipment for Spring work. If you need machinery it will pay you to see us Let us show you our line of Tractors and Tractor Machinery. No obligation.

Northern Lumber

Implement Company

Floyd Bailey, Manager — Klemme, Iowa

Theatre Beautiful — **AVERY** — Garner, Iowa

Wednesday and Thursday, Feb. 24-25 (Thurs. is the Gala Night)
Would she kiss him kill him or leave it to luck.

"THE LUCKIEST GIRL IN THE WORLD"

With Jane Wyatt and Louis Hayward Taken from the Ladies Home Journal story "Kitchen Priveleges" It's the most delicious entertainment ever served from the screen

"Y TANK AY GO" With Funny El Brendel.

Friday and Saturday, Feb. 26-27 — Double Feature.
Can you solve the perfect crime?

"ALIBI FOR MURDER"

With Wm Cargan and Marguerite Churchill Thrills galore when murder for millions leaves eight suspects and not a clue.

AND Jack Holt with Evelyn Venable in

"NORTH OF NOME"

Tingling adventure in a land without law, where men kill for a pound of gold a load of furs or a womans kiss.

Sunday, Monday and Tuesday, Feb. 28, March 1-2.
A gay story of beauty and the boss Jean Arthur and Geo. Brent with Lionel Stander in

"MORE THAN A SECRETARY"

It will pay you to see this gay tale of a stunning steno who was determined to teach her boss the correct way to spell love.

Mickey Mouse in "MOTHER PLUTO"

COMING ATTRACTIONS

Feb. 8,9 Wm Powell, Myrna Loy in "AFTER THE THIN MAN."

March 10, 11, "LLOYDS OF LONDON"

AVERY—The Peoples Choice

Don't Buy a Radio

....until you have seen and heard a ZENITH

LEWIS RADIO SHOP

Maytag Washing Machines — Radio and Electric Service

Local Happenings

Klemme and Vicinity

Mrs W C Keraus has been on the sick list since last Friday.

Mrs. Matt Smith and daughter, Ruth, visited at Goodell Saturday and Sunday.

John Pannhoff and family are enjoying the use of a V-8 which John traded for last week.

FOR SALE—6 room house, close in, with garage, garden, fruit trees, berries. For price and terms see Emil Lau, Klemme. 4tc.

Deputy Game Warden, Jack Stevens, of Clear Lake, was in Klemme Friday. He brought over some feed for the pheasants.

Ed. Jacobs is getting along fine and has been able to be at his store for a short time a few days the past week.

Mesdames Raney, Kingery, Anderson and Kudje attended the cooking school at Garner Tuesday afternoon

E. J Schneider and Howard Dominy left Thursday for Illinois, Where Mr. Schneider will visit his mother for a few days.

On the account of the blizzard over Sunday and the blocked roads, there was no school in Klemme Monday.

Mr. and Mrs. C. G. Waterman entertained friends at three tables of bridge Monday evening A "George Washington" lunch was served after the games.

Lloyd Lau drove to Eagle Grove Saturday with a load of hogs and because of the blizzard which made driving nearly impossible was forced to stay over until Sunday morning

Mrs. P M. Wilson entertained Friday afternoon at bridge in honor of Mrs. Mary Mutch of Grundy Center. Mrs. C. G. Wateman won high prize and Mrs. Mutch received a guest prize.

Mr and Mrs. E. C. Buntenbach and children, who went to Garner Saturday to be present at the sale, did not return to Klemme until Sunday noon because of the blizzard.

Mrs Paul Grange and son, Dorance, and Mrs. P. M. Wilson who had gone to Mason City Saturday had to remain over Sunday at Garner on the account of the blizzard which blocked the roads.

Mrs. George Lawhorn and Mrs. Ed Jacobs, who had spent the day at Mason City Saturday were forced to remain until Sunday afternoon at Garner because of the blizzard.

Mr. and Mrs. Pink drove down from Titonka Monday for a visit at the home of their daughter, Mr and Mrs. Earl Stott. Mr. Pink returned home but Mrs. Pink remained in Klemme for a longer visit.

Mr. and Mrs. George Stokesbary entertained Sunday evening at two tables of bridge. Mr. and Mrs. Will Kirkwood won low couple prize, while Mr. and Mrs. Alfred Merkel won high couple prize. A lovely lunch was served.

Keith Bailey of Belmond, accompanied his father to Klemme Saturday to help set up new farm machinery at the Northern Implement Co. On the occount of the storm Keith was unable to return home until Monday.

The Times learns that Tom Mitchell, former Klemme resident, now depot agent at Swea City, has been ill for the past three weeks. Tom will not be able to attend to his duties at the depot for several more weeks.

Otho and Verl Keraus drove down from Swea City Tuesday evening, being called here by the illness of their mother, Mrs. W. C. Keraus. The boys plan to return to Swea City Thursday as their mother is much better.

Mr and Mrs. Alfred Merkel and Mr. and Mrs. Jack Etchen entertained several friends at a George Washington party Monday evening at the Merkel home. Four tables of bridge were played. Mrs. Reed won high prize for ladies, and Art Kudje high for men, While Mrs. Sumner Trumbel won low for ladies and Don Christance low for men. Carl Anderson won the travel prize. Cherry pie with home made ice cream and coffee was served.

Mrs. Calvin Grosshuesch underwent a major operation at a Mason City hospital Tuesday morning Her condition is reported as being favorable at this time. However, she will not be able to have company until the latter part of the week.

Mr. and Mrs. C. C. Kilgore received word Monday that their son, Clair, who is a senior in the University of Minnesota this year, is in quarantine for srarlet fever. He has a mild case but will have to stay in quarantine the required length of time.

Supt. and Mrs. Galbreth will move Saturday into the new house built by Paul Grange. Chas. Fritzel and wife will move into the place vacated by the Galbreths Mr Fritzel purchased the place last year and is now retiring from the farm

Donald Neuberger, accompanied by his wife's sister from Buffalo Center, drove to Ottumwa Friday to see Mrs. Neuberger at the sanitarium. Donald reports that his wife is feeling better than she has for several years, that she is gaining in weight and is cheerful and happy

Mrs Ed. Buntenbach entertained at four tables of bridge Wednesday afternoon at her home. Mrs. Mary Mutch of Grundy Center and Mrs. R. Baack of California were guests Mrs. Art Kudje won high prize, Mrs. Martin Barz, travel prize, and Mrs. C. G Waterman won low prize. A delicious lunch was served by the hostess.

KLEMME REFORMED CHURCH

Calvin Grosshuesch, Pastor

10:00 a. m German Service
11:00 a. m Sunday School.
7:30 p m Tuesday. The Young Peoples Bible Class meets.
7:30 p m Saturday Junior Choir

Confirmation Class:
9:00 a m Tuesday
1:00 p m Saturday

ANNUAL SCHOOL ELECTION WILL BE HELD MON., MAR. 8

Terms Of Two Directors And Treasurer Expire This Year

The annual school election will be held on Monday, March 8th and the polls will open at 12:00 o'clock. noon.

The terms of C G Waterman and H R. Gibbs, directors, expire and two directors will be named for a term of three years each. The office of the treasurer will also expire F. A. Arnold is the present treasurer Nomination papers for the above offices must be filed ten days prior to election.

The above directors and treasurer have given good satisfaction and service and, we believe, have worked for the best interests of the taxpayers.

FUNERAL HELD MONDAY FOR HENRY KATTER, FARMER

Funeral services for Henry Katter, farmer, who died Wednesday from pneumonia and other complications, to have been held Sunday were postponed until Monday on the account of the storm and were held at the Peace Reformed Church north of Klemme.

Mr. Katter leaves his wife and three children, aged 9, 7 and 1, and many other relatives m Ell and Liberty township. The family reside on the old Katter farm.

ITEMS OF INTEREST FROM ELL TOWNSHIP

Mrs. Armour Mullin visited at Awalt Jahnke home Thursday.

Mr and Mrs. Albert Kehl were Forest City business callers Saturday.

Mr. and Mrs. Robert Marshall and Clyde Marshall spent Thursday at the Harlow Helps home assisting with work.

Mr. and Mrs. Nels Back entertained Mr. and Mrs. Herman Back and family, Mr. and Mrs. Chris Back and family, Mr. and Mrs. Fred Peterson and family and Alfred Josten and son, Duane, and Lynford Back to a turkey dinner Thursday evening.

Mr. and Mrs. Lewis Neuberger and family entertained the folowing to a duck dinner last Friday evening in honor of their daughter, Mrs. Clarence Lemke, who was celebrating her birthday. Those present were Mr. and Mrs. Clarence Lemke, Mr. and Mrs. Melvin Neuberger and daughter, Elaine and Wert Loger and Simon Stock.

METHODIST EPISCOPAL CHURCH

William Zailka, Pastor

Klemme Church:
Worship Service 10:00 a. m.
Sabbath School 11:00 a. m.
Epworth League at 7:30 p. m.
Birthday Monday evening, Mar. 1, 7:00 p. m. Remember Klemme is entertaining Liberty Dr. Muhleman will show pictures on Mexico at 8:00 p. m.

Liberty Church:
Sabbath School 10:15 a m.
Worship Service 11:20 a. m.
Epworth League at Klemme.

N. Mersefelder, 75, barber and justice of the peace of Fort Davis, Texas, owns two 1903 automobiles which he will neither sell or drive, preferring to ride a bicycle.

STOT... GROCE...

WHERE YOUR ... DOES ITS ...

PRICES FO...

Friday & S...

Chocolate Cream COFFEE One lb. at . .

GELATIN DESSERT Jack Sprat Four Pkgs. . .

WHEAT CEREAL Jack Sprat 1 lb., 12 oz. pkg

P&G SOAP 5 Giant bars .

OXYDOL Per Pkg. . .

YOUR PATRO... APPRECIAT...

SPEED QUE...

WASHING MACHINES

Five Exclusive Feat... This Machine A Lead... Feild:

1. Bowl Shaped Tub
2. Arc-Curate Drive sion
3. Chassis Construct... Double Walls
4. All Steel Gears
5. Famous Safety-R... ers. The Super... new Wringer ... your preference QUEEN.

Those of you who ... electricity avail... the same economy ... ience in gasoline m... of the SPEED QUEEN

We are also selling the popular DEXTER WASHING ... We can give you this machine in either single or double tric or gasoline motor style The Dexter double tub w... motor has proven a popular machine for the farm

If It's Washing Machines You Want See Us First. . .

E. F. Jacobs

"The Farm Service Store" — Klem...

FEDERAL DEPOSIT INSURANCE CORPORATION — $5,000 MAXIMUM INSURANCE FOR EACH DEPOSITOR — MEMBER

When Snowed In.... ....Bank By Mail

To bank funds promptly is important. Yet there are many times, especially during the winter, when it isn't always convenient to call at the bank in person. It is then that our Bank by Mail service is a real convenience to our customers.

When depositing checks or drafts by mail endorse them in the usual way and add the words "For Deposit Only" Then simply place them in an envelope addressed to this bank and mail. Send Cash, of course, by registered mail All items received by mail are given prompt attention and immediatey credited to your account. Bank by Mail anytime. It's convenient—and it's safe.

OLDEST BANK IN HANCOCK COUNTY

First National Bank

Established 1892

THE KLEMME TIMES

VOLUME 41 — KLEMME, IOWA, WEDNESDAY EVENING, MARCH 3, 1937 — NUMBER 41

Goodell Victors In County Tournament

GOODELL CAGERS WIN COUNTY CHAMPIONSHIP SECOND YEAR

Klemme Shamrocks Eliminated In First Round Of Play

The Goodell jinx was still in effect when the Shamrocks entered the county tournament at Garner last week and the Green and White cagers bowed to their rivals for the third time this season. The score was 30 to 23, but the battle was nip and tuck throughout the game. The margin of vicory widened only in the final minutes after Paul Schuldt, regular Klemme guard, had been ejected on fouls.

Coach Kingery was forced to play a crippled team in this encounter, but the boys put up a good battle Jorgenson and Keeper were both slowed up by bruised leg muscles, and this handicap had a telling effect both on offense and defense.

Zielie was again the big gun for Goodell with a total of fourteen points. Schuldt dropped in four long goals for Klemme before he left the game, and these eight points were good for scoring honors for the Shamrocks. Jorgenson counted six points and Kaduce five for runner-up honors.

While Klemme fans had their hearts set on winning this game, it was no disgrace to be beaten by Goodell. Coach Fish's men had already been declared undefeated champions of the Seven Eagles Conference, and they went on to win the county crown for the second year in succession.

Following is the box score:

KLEMME 23

PLAYER	FG	FT	F
Jorgenson, f	3	0	3
Lemke, f.	0	1	0
Grosshuesch, f.	1	0	1
Kaduce, c.	2	1	1
Keeper, g.	0	1	1
Schuldt, g.	4	0	4
Lau, g.	0	0	0
TOTALS	10	3	10

GOODELL 30

PLAYER	FG	FT	F
Boller, f.	2	0	2
Zielie, f.	6	2	1
Dawson, c.	0	1	2
Hofer, g.	2	0	2
Dennis, g.	2	3	0
TOTALS	12	6	7

The tournament as a whole was one of the most interesting ever held in the county. There were enough close battles and surprise endings to keep the fans exited throughout the series. A summary if the other games follows:

Crystal Lake 16. Kanawha 15

Crystal Lake's inspired team threw a surprise in the very first game of the tournament by edging out Kanawha by a score of 16 to 15. The Lakers showed a lot of fight and an uncanny ability to make free throws. They made only three field goals against Kanawha's six, but ten free tosses gave them their margin of victory. Jilek was high point man for Crystal Lake, while W. Yeakel was the chief scorer for Kanawha.

Corwith 44, Woden 26.

Corwith flashed a smooth working offensive attack which really got underway in the second half to eliminate Woden in the first round. Nall scored 23 points for the winners to set an individual scorng mark for the tournament. Shipman of Corwith was good for ten points, and Helm and Gerdes of Woden each got nine.

Garner 25, Britt 21.

Another pair of natural rivals met in the first game Friday evening when Garner eked out a four-point victory over Britt. Excitement was high as the host team, led by Denney at forward, fought through a tight battle to win. Scoring on the Britt team was evenly divided.

Crystal Lake 35, Hayfield 7.

Coach McGreevey's Lakers had little trouble with Hayfield in their second game, holding them to two field goals and three free throws Jilek again led the scoring for Crystal Lake The entire squad took part in the game.

SEMI-FINALS

Goodell 14, Corwith 13.

Goodell got a scare in their semi-final game with Corwith. Coach Key's boys had their defensive armor on and held Goodell to their lowest total in the tournament Zielie broke hrough the defense for three field goals, however, Corwith could not quie overtake the leaders in the last quarter Shipman led the Corwith scoring with five points.

Garner 18, Crystal Lake 15.

Crystal Lake continued to hold the respect of the tourney fans as they battled Garner in heroic fashion, only to lose by a three point margin The Lakers were playing their third game and the strain was starting to show on them Denney scored nine points for Garner, but M. Sorenson of Crystal Lake was high man for the game with eleven points.

CONSOLATION FINAL

Corwith 25, Crystal Lake 23.

Two evenly matched teams met in the consolation final game and gave the crowd one of the most thrilling exhibitions of the tournament. At the end of the regular playing time, the teams were tied at twenty-three all. The officials explained to the crowd that a new ruling this year gave the victory in an overtime tournament game to the first team to score two points. With this ruling in effect the excitment was even greater than before, and it was a dramatic finish that Shipman of Corwith provided when, after about two minutes of the overtime, he swished in a long field goal from near center Swan of Crystal Lake and Nall of Corwith led the scoring.

CHAMPIONSHIP FINAL

Goodell 22, Garner 19.

The two finalists of last year battled it out again for he championship this year with the same result as a year ago—a victory for Gooodell. The winners led during most of the game but were foried to work at top speed to keep a safe distance ahead of their opponents. Goodell had built up a comfortable lead by the end of the third quarter but Garner cut loose with a barrage of long shots that made the game interesting and exciting up to the final gun. Dennis and Boller led the scoring for Goodell, while Weaver was high point man for Garner.

After the final game, Goodell was presented with the county championship trophy as well as the trophy for the championship of the Seven Eagles Conference

---

Proved by blue prints she couldn't have been unfaithful in the yacht pilot-house. The unusal matrimonial difficulties of the pretty ex-model in The American Weekly, the magazine distributed with next SUNDAY'S CHICAGO HERALD AND EXAMINER.

NOTICE TO BIDDERS

Sealed bids for hauling coal from cars and put in bins at the Creamery will be received at the office of the secretary until Mach 6th at 4:00 p. m. The Board reserves the right to reject any or all bids.

WALTER LEMKE, Secretary 1tc

Deliberation Versus "Rush and Jam"

By RAYMOND PITCAIRN

National Chairman Sentinels of the Republic

Probably the most widespread criticism of Congress during the past few years has been based on the eagerness of its members to speed new and unfamiliar measures through the legislative mill.

"Rush and jam" has too frequently been the method—instead of careful study and consideration of all bills which influence the public welfare

During recent weeks, however, Congress appears to have shown a different attitude. Measures affecting fundamental principles of our government are being subjected to scrutiny and study by various Senators and Representatives who have not hesitated to express either approval or disapproval—and the reasons therefor

Many have thus reasserted their right to express their own opinions and the opinions of the men and women they represent, regardless of party affiliations

To all citizens who regard members of both House and Senate as their representatives at Washington, this evidence of politically independent judgment is encouraging To all Americans it means a stronger voice in government.

Rushing a measure through Congress gives the people little opportunity to understand its purport and effect, or to let their will be known.

Reasonable study and discussion, in contrast, clarifies the issues involved—not only to members of the Congress but to the people as well

After all, it is we, the people for whom government is organized and who are helped or injured by its actions It is we, the people who bear its burdens and pay its bills It is to us that our elected officials must answer **And Congress should realize that it will rise in public esteem to the extent that it recognizes these facts and lets us know just what our government is planning to do.**

Because President Roosevelt was re-elected last November Fred De Laney of Clyde, N Y, must let his hair grow for four years He bet on Governor Landon

Our Government of Balanced Powers

By RAYMOND PITCAIRN

National Chairman Sentinels of the Republic

Among the famous admonitions of George Washington recalled by many Americans on his recent birthday celebration was the following

"If in the opinion of the people the distribution or modification of the Constitutional powers be in any particular wrong let it be corrected by an amendment in the way which the Constitution designates. But let there be no change by usurpation, for, though this in one instance may be the instrument of good it is the customary weapon by which free governments are destroyed"

As this is written that admonition remains strongly in the minds of the American people

Various members of Congress are pointing out in public utterances the necessity of preserving the independence of our three co-ordinate branches of government—Legislative Executive and Judicial—as established in the Constitution to safeguard individual liberties

Nor are their words unheeded, as public sentiment, expressed in the press and in letters to Congress, demonstrates Seldom has any public question aroused so widespread non-partisan a discussion.

Undoubtedly this discussion will continue And that is an encouraging sign in a republic which lists free speech and full discussion of public questions high among the rights of citizens guaranteed under the Constitution

It is the province of an independent Congress to make our laws; of an independent Executive to enforce them, and of an independent Judiciary to interpret them.

That is our Constitutional system of government.

A government agency arranged to buy a team of mules for George Marlin, an aged Arkansas farmer, but through mistake sent the check for an even $200 to Marlin Thinking it was the first installment of his Townsend plan old age pension, which he must spend in thirty days, he bought a second-hand merry-go-round.

C. J. Wille Voted New Head Of Local Co-Op Creamery

C. J. WILLE ELECTED PRESIDENT OF CREAMERY AT ANNUAL MEETING

Otto Pringnitz Is Vice President And Albert Barz is New Director

At the annual meeting of stockholders of the Klemme Co-Operative Creamery, held at the bank basement Saturday afternoon C J. Wille was elected president to succeed Herman Stromer who had effeciently held office on the board for many years. Otto Pringnitz was named vice president and Albert Barz was named as new director to succeed C. J. Wille Joe Schuldt was re-elected director, Walter Lemke, Seretary and J E Stille, treasurer.

Secretary Lemke's report revealed that total receipts amounted to $164,645,49 and that the plant purchased 1,543,962 pounds of cream, and manufactured 505,028 pounds of butter at a cost of .019 cent per pound. Average price paid per pound of butterfat was 37.06 cents

In his talk retiring President Stromer emphasized the point that business in the past year was very satisfactory and stressed especially the fact that the manufacturing cost a pound of butter in the local plant was far lower than in many neighboring plants. He also pointed out that the Klemme Creamery paid right up to the very top for butterfat.

SILVER AND TWENTIETH WEDDING ANNIVERSARIES WERE OBSERVED SUNDAY

Mr. and Mrs. George Schoenwetter Married 25 Years February 28th

Sunday, February 28th, was the twenty-fifth, or Silver Wedding Anniversary of Mr. and Mrs. Geo Schoenwetter of Liberty Township, and was also the twentieth wedding anniversary of Mr. and Mrs. Ralph Ludeke, of Garner.

In honor of the event relatives and friends gathered at the Schoenwetter home and all brought well filled baskets of good things for the big dinner Those present were

Mr. and Mrs. Milton Weisbrod and Mr and Mrs Elmer Weisbrod of Fenton, Iowa; Elmer Ludeke and son, Lyle, of Britt; Mr and Mrs. Ralph Ludeke, June and Marilyn of Garner, Mr and Mrs Lester Stille, Ruth and Lois, Mrs Hartzel; Alice Bailey; Mr. and Mrs A. J Schoenwetter; Irven, Lloyd and Ida Ax; Mr. and Mrs. John Neuberger, Jr, Masha and Junior, of Ventura; Mrs Fred Schlichting and Gladys; Mr. and Mrs Henry Ludeke and Paul of Meservey.

A fine time was enjoyed by all

TO R.E.A. SUBSCRIBERS

There are many stories going around to discredit the possibility and progress of the R.E.A mainly prompted by one opposition or another One statement is that the association has compromised with the utilities There is absolutely no ground for the above assertion. Another story is that it will add additional tax on the taxes of the farm As I have said many many times. The only loan in the whole program is the loan on the line itself.

The time waitnig for the final development may seem long but all good and valuable things take time. We must remember that whoever was developing such an undertaking would require practically the same length of time. The government has assured us low enough rates to make it worth our while and patience in waiting. A thousand or more subscribers, as we now have, means much. The development is assured.

M. C. JAMES,
Ch. Hancock Co. R.E.A. Comm.

March 1st Saw Number Of Moving Changes Nade

QUITE A NUMBER OF PEOPLE ARE MOVING IN THIS COMMUNITY

A Number Of Moving Changes Made in Both Town And On The Farms

March 1st found quite a number of Klemme folks settled in new locations, and the Times will endeavor to cover the greater part of the moving list this week.

First we will start with the moving list in town Charles Fritzell and wife, who purchased property in town a couple of years ago have moved in to their home which has been rented by Supt. and Mrs Galbreth. Supt. and Mrs Galbreth are now settled in the new house in southeast Klemme built by Paul Grange last summer

C. D Smock and family have moved into the Lawhorn place in northeast Klemme which has been occupied by Lloyd Smith and family, who moved into Mrs Martin Bachman's house on East Main Mrs. Bachman and family have moved to her farm southeast of Klemme Mrs. Herman Bridges and family have moved into the house vacated by the Smock family Mrs. Bridges lived in the upstairs apartment of the house in which Martin Barz and family reside.

Earl Stott and family, who have resided in the D D Ross house just west of the M E. Church, have moved to rooms in the rear of their store Arley Blickenderfer and family have moved to the Ross house Mr and Mrs. Donald Butz, of Garner, have moved to the place vacated by the Blickenderfer family in Northwest Klemme. Mr. Butz will operate a chick hatchery in Klemme this year

Emil Kraus and family have moved to Belmond where, we understand, Mr Kraus will operate a Watkins route The Kraus family have been living in the house on the farm formerly owned by Karl Kraus.

That about completes the list in town.

Albert Kehl and family have moved to their farm north of Klemme on Highway 69 Albert has been operating this farm for the past year or more Holck Bros move to the place north of Klemme that is owned by Kehl's and which they vacated when moving to the other place

Erwin Rosendahl moves from his mother's place to a place south of Ventura where Harm Menke has been living Kasper Kerns moves to the Rosendahl farm.

Henry Schuldt and family have moved to a farm near Mason City and a Mr Vestwebber of Belmond moves to the Schuldt farm.

J A Chambers moves from his farm southeast of Klemme to the Quigley farm one mile north of Goodell Walter Kimball moves from northeast of Klemme to the farm vacated by Chambers. and Quigley moves to the Monahan farm east of Goodell

Paul Havlick moves from a farm three-quarters of a mile north of the Liberty M E. Church to the farm vacated by Walter Kimball and Austin Hefty of near Woden moves to the farm vacated by Havlick.

Mr. and Mrs. LeRoy Johnson, reently married, have moved to the G. A. Goll home place southeast of Klemme, and Alvin Goll, who has been living there moves to the Moberly farm, and Wm. Neuberger who has been living on the Moberly farm moves to a Stone Ranch farm east of Klemme.

Ed Chistians moves to the John Christians farm vacated by Karsjens Christians.

Joe Stokesbary, who has retired, moves to Garner, and R. W. Buckley moves to the Klinge farm vacated by Stokesbary, northwest of Klemme.

Harold Ridder begins farming for himself this year having purchased a farm near Rockford.

Donald Neuberger had a sale and sold part of his stuff and moved to his father's farm, the Lew Neuberger farm, and will help his father with farm work. Henry Boland of near Hayfield moves on the Dr Tice and Mrs. Larson farm vacated by Neuberger.

Harlow Helps, who has been on the old Joe Johnson farm, moves to the home farm, the Henry Helps place southeast of Klemme. Jake Hess moves to the farm vacated by Helps and Hilko Barkema moves to the place vacated by Hess south of town. Mrs Martin Bachman moves to her own farm from town, the place vacated by Barkema

Stewart Hevelin moved to the Dr Tice farm which was vacated by Chas Fritzel. Hevelin and Art Johnson had been farming the Henry Nanenga place southeast of Klemme Art remains on this place.

KLEMME DOWNS HAYFIELD ON CLEAR LAKE FLOOR

Have Conference Average of .700

Playing without the services of Buster Jorgenson, who was out of the lineup because of a bruised leg muscle, the Shamrocks downed Hayfield by a score of 35 to 20 on the Clear Lake court. At the end of the first quarter the score stood at 6 to 4 in favor of Klemme and from that point on they steadily increased their lead, and were never in danger during the remainder of the game.

Kaduce led the scoring for the evening when he rang up four field goals and three free throws for eleven points. Grosshuesch and Schuldt were right behind with ten apiece, and Lemke got four to complete the Klemme scoring. C. Katter led the loosers with seven points.

Following is the box score:

KLEMME 35

PLAYER	FG	FT	F
Grosshuesch, f.	5	0	1
Trampel, f.	0	0	2
Kluckhohn, f.	0	0	1
Kaduce, c.	4	3	1
Schuldt, g.	4	2	2
Lemke, g.	1	2	1
Lau, g.	0	0	1
Abele, g.	0	0	0
TOTALS	14	7	9

HAYFIELD 20

PLAYER	FG	FT	F
Blank, f	2	2	1
Chizek, f.	2	0	1
D Katter, c.	1	1	2
Henrickson, G.	0	0	4
C Katter, g.	3	1	0
Nelson, g.	0	0	1
TOTALS	8	4	9

Practice Session Used For Game

As both teams were to practice on the tournament floor sometime during the week it was decided by officials of the two schools that the game missed at Hayfield could just as well be played at Clear Lake and then the conference schedule of both teams would be played out. Consequently the long delayed game was played, leaving Klemme with a percentage of .700, and Hayfield with a percentage of 000.

Fifteen years ago the deepest producing oil well in the world had a depth of 4,683 feet, and its drilling was rightly considered a remarkable feat But during the intevening years progress has been made in the oil fields as elsewhere. Recently a California well owned by the Tide Water company was brought in at the astounding depth of 10,560 feet—9 feet over 2 miles.

Washington Digest

National Topics Interpreted
By WILLIAM BRUCKART
NATIONAL PRESS BLDG. WASHINGTON, D. C.

Washington.—It is undoubtedly one of the fundamental foundation stones of democratic government that where a civic right or privilege is accorded, the persons who are granted those rights necessarily have some duty to perform under those rights. It is well established, for example, that workers may organize into unions; that those unions have the right to bargain collectively which means that a committee representing the members of that union may speak for it in dealing with the employers, and it is a right undoubtedly of unions to call its members away from work on strike. I think there can be no debate concerning these three premises. But since these rights have been granted to workers and accepted by them on the same inalienable basis as the right to vote, the obligations that go with these rights necessarily have been accepted by the workers.

The People Lose

We have just seen a settlement of one of the great strikes of this decade and the return of more than one hundred thousand workers to the plants of the General Motors corporation Immediately after Governor Murphy of Michigan, had announced that General Motors and John L. Lewis and his Committee for Industrial Organization had reached an agreement, efforts surged and swelled in a movement on the part of each side to claim victory in the settlement. From all sources I have been able to tap, from every trustworthy observer of national affairs, I have obtained virtually the same story about the General Motors—C. I. O. strike settlement As far as I can see after digesting all of the opinions within my reach, it seems to me that neither General Motors nor John L. Lewis won. What is much more important is that the American people lost by that strike and they are in a fair way to lose much more.

The General Motors strike was one of the costliest in history. I am told that the workers alone lost something like one hundred million dollars in wages, and, of course, the stockholders of General Motors likewise lost because during all those days, forty-four of them, that the plants were closed, no new cars moved into trade. That means that all the thousands of dealers and salesmen of General Motors automobiles earned no income.

* * *

Truth About Settlement

The truth about the settlement seems to be that each side was willing near the end to accept Governor Murphy's proposition for settlement as a face saving proposal. It is undoubtedly true that John L Lewis would have been sunk without a trace and his movement to break up the American Federation of Labor and take control of labor for himself would have been utterly ruined had there not been some concessions by the General Motors officials. He apparently attempted to break up the A. F. of L. before he had sufficient union men weaned away from the parent organization and that is the reason why his position in the General Motors strike was so precarious from his personal standpoint.

On the other hand, it is quite evident as well that General Motors was forced into a position where it had to make concessions or be charged by the federal government with responsibility for bloodshed and destruction of property in riots. Governor Murphy acted throughout the strike negotiations under the flag of President Roosevelt, saying his movements were at the wish of the President. General Motors did not dare attempt to run counter to the President's commands because it could not withstand public sentiment that could and probably would be built up against it should it be publicly criticized by the President.

And to support my statement that the settlement is a face saving agreement and that neither side won in it, it is necessary only to consider that this agreement will run just six months. It contains no elements of permanency nor does it show any signs of a basic understanding which will swing public sentiment to the Lewis faction.

* * *

Another Crisis

Thus, there are many observers who feel that another crisis will arise along about the first of July and that in the meantime William Green, President of the American Federation of Labor, will have built up a considerable amount of strength on his side of the factional fight. What the future holds, therefore, is difficult to guess. It can be said only that in the recent strike and in the controversy that seems certain to lie ahead, General Motors again will be the goat and the public will pay.

I have been wondering whether many people recognize how they are going to pay for the cost of this strike. I have mentioned ways in which they have lost by it and it seems equally clear that when the Lewis unions get through with the use of force, it is likely to bring about an increase in the cost of the automobiles they produce. It is likely to go further than just automobiles. There is a move on now to attempt something of the same sort of labor attack on the steel manufacturers. If that materializes, it is easy to see how widespread the increased costs will be and how consumers will pay in the end.

This may seem to be an argument against increased wages. It may seem to be a defense of steel boots that used to be worn by industrialists and with which they trod upon defenseless labor. But it resolves itself into a question of justice and a consideration of the problem as it concerns consumers as well as workers. If there is anything in the theory that labor is entitled to a fair wage, there must be likewise some merit in the contention that the public which consumes the product of labor is entitled to an equal amount of consideration.

* * *

Federal Charters

Political leaders have been quick at all times in recent years to sit astride the neck of business, especially big business. Corporations were held up as something to be despised, especially if they were large corporations. Lately there has been quite a definite movement for legislation in congress that would force corporations to have federal charters; that is, charters issued by the government at Washington which, therefore, could control such corporations with whatever regulations were deemed necessary. This legislation, it is true, has not approached the stage where a prediction of its passage can be made. The point is, however, that it represents the thoughts of a certain percentage of the people. The question of legality of such a statute obviously remains to be determined but it is to be noted that this proposition is simply another step in the movement to cast a stigma upon business, a move to make business appear immoral or criminal or generally infamous.

Business has found it advantageous to incorporate. It removes certain responsibilities from the individuals joining in a corporation and adds certain commitments at the same time. Here again are the rights and counter obligations arising with those rights and I think no one can dispute the fact that our nation has moved forward more rapidly because of the use of the corporation as a business entity.

But I have been unable to find an answer to the question why the federal government should take control by law of business corporations without at the same time taking control of labor organizations. Now, it is to be noted that labor unions have steadfastly avoided taking the step of incorporation It is not true abroad where many labor organizations hold corporate charters just as would a business enterprise.

The fact that labor unions have not incorporated leads one to the presumption that the unions have felt such a step would hamper their activities. And, indeed, it might. For example, there have been scores of instances where labor unions, through their authorized officials or bargaining committees, have signed wage contracts with their employers—only to ditch that contract subsequently without regard for its binding force.

As labor unions are now organized, they are very loosely knit associations and there is nothing by which the individual members are bound except their own will to perform. In the case of a business corporation, for example, the stockholders have invested money and obviously when the corporation is sued in court or accumulates any kind of liability the stockholders' money in the corporation is available to pay whatever obligations develop. Hence, the lack of a corporate organization on the part of a union removes all responsibility insofar as law is concerned from the unit into which the workers have organized themselves.

The point is, after all, that the General Motors strike has demonstrated beyond the peradventure of a doubt that the national labor policies are utterly ineffectual and contain no consideration for the consuming public. Labor, as represented by the John L. Lewis faction, has shown its willingness to back its demands with force in disregard of law and it has failed to answer the responsibilities which it seems to me accomplish the rights and privileges the nation accords it.

© Western Newspaper Union.

Auto Industry Ready for Peak Year as Strike Ends

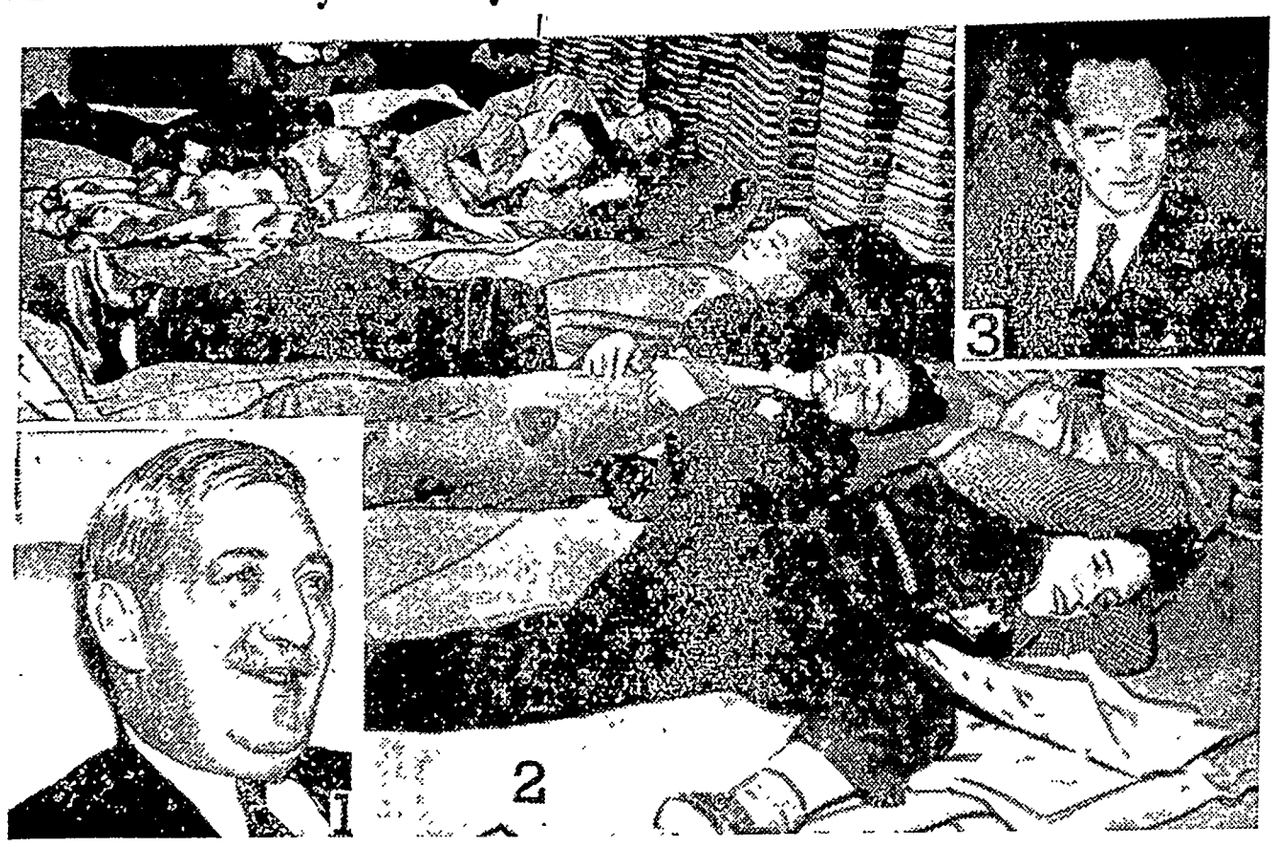

1—William S. Knudsen, vice president of General Motors, who signed the agreement for his company which ended the costly motor strike. 2—Last vigil of the "sit-down" strikers before they marched out of the plant in Flint, Mich. 3—Gov. Frank Murphy of Michigan, who conducted negotiations that led to solution of strike difficulties.

Salute of Daggers for Il Duce

With drawn daggers, his personal bodyguard salutes Mussolini during the celebration of the fifteenth anniversary of the founding of the Blackshirts. This dagger-salute, incidentally, is supposed to date back to the arrogant emperors.

TO WED ERIN'S ENVOY

Mrs. Nicholas F. Brady of New York, widow of the utilities magnate, whose forthcoming marriage in Rome after Easter to William J. Babington Macaulay, Irish Free State minister to the Vatican, was revealed by friends recently. It was also reported that the ceremony probably will be performed by Cardinal Pacelli, Papal secretary of state, who was a guest at the Brady mansion at Manhasset, L. I., during his recent visit to this country.

RESCUED FROM MINE

Peter Robert Johnson, thirty-six-year-old coal mine operator, who was rescued alive from the Pittsvein mine at Flemington, W. Va., after he had been buried by a cave-in for a week. CCC workers and other volunteers, aided by the entombed man's dog, worked 18 hour shifts, 24 hours a day to save Johnson. The mine operator's rescue was regarded as one of the most amazing feats on record.

Snow Queen Statue Wins College Cup

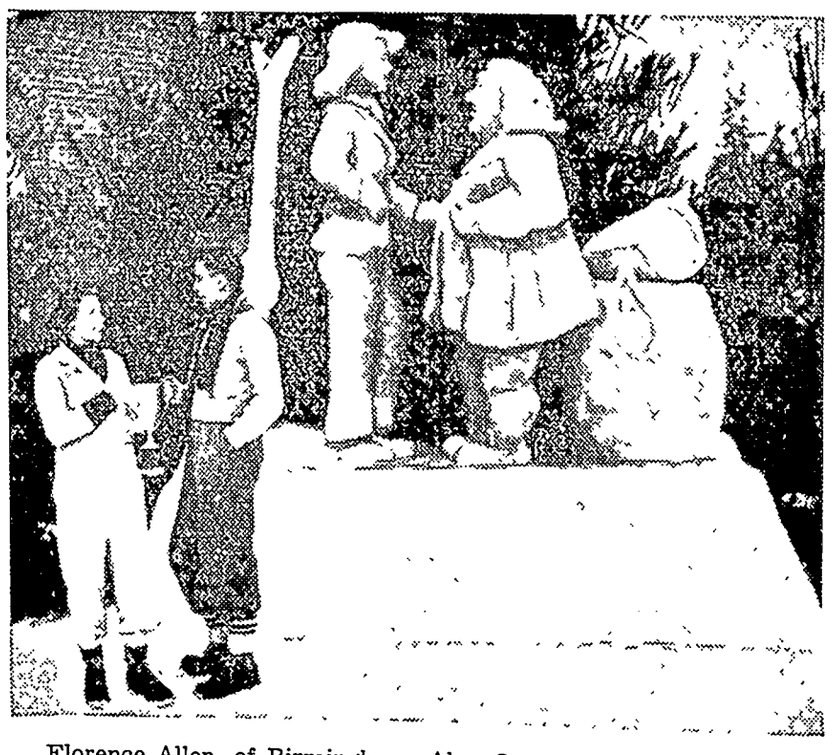

Florence Allen, of Birmingham, Ala., Queen of the Snows, presents a cup to Joseph Fogarty, of Newburg, N. Y., representing Delta Tau Delta fraternity, which made the best snow statue, picked by judges at the annual winter carnival here. The statue shows the founder of Dartmouth greeting the carnival queen.

U. S. Army Demonstrates Its Landing Efficiency

First equipment brought ashore by the U. S. army, taking over Cabrillo beach, near San Pedro, Calif., in preliminary landing exercises, included tractors, trucks, field and machine guns. Photograph shows a tractor and trucks being put on the beach to demonstrate with what efficiency the army can disembark its troops and gear in the event of hostile attack upon our shores.

UNCOMMON AMERICANS

By Elmo Scott Watson

© Western Newspaper Union

He Gave Us "Craps"

WHEN Bernard Xavier Phi... de Marigny de Mandeville w... sixteen years old, his father ... was Louisiana's richest Cr... planter, died and left his e... fortune to the wild and heads... son whose every whim had ... granted by the indulgent fa... Within two years Bernard's g... ian, finding him uncontrol... shipped him off to England in... hope that life abroad might ... prove his behavior.

But it didn't. For young Ma... ny became even more dissipate... London than he had been in N... Orleans and finally his guard or... dered him to return home ... boy came back, bringing with h... new dice game, called haz... which was then all the rage in E... land and France.

This was at the beginning of... Nineteenth century and hordes... Americans were swarming into... capital of their newly-acquired L... isiana territory. The pleasure-... ing Creoles looked upon these e... getic and unmannerly visitors w... disgust and their dislike was ... reciprocated by the Americ... They regarded the Creoles as ... effete, alien race and spoke ... them slurringly as "Johnny C... pauds" (frogs). When they s... them huddle around a table p... ing Marigny's new game of ... ard, they called it "Johnny C... paud's game."

But these Yankees soon f... themselves fascinated by the g... and taking part in it with ... Creoles. Gradually they short... the name to "Crapauds" and e... tually it became "craps," the n... it bears to this day. Meanw... the man who had introduced ... this country was steadily losing ... great fortune, little by little F... of it went because these dest... Yankees were better with the ... loping dominoes" than he was F... of it went because he was c... to making grand gestures—such ... lighting his cigar with five and ... dollar bills twisted into "spills

Eventually his fortune was ... gone and this grand seigneur o... New World was reduced to the ... est necessities of life in a tiny ... tage, attended only by one ... old negress In 1868, then a f... old man of eighty-three, he tr... over his own doorstep and die... the result of the fall. Thus ... saically ended the life of the ... great Creole gentleman. It ... spanned the whole history of ... state and city. Over it he had ... floating the flags of five nation... Spain, France, the United St... and the Confederacy—an experi... given to few, if any, of his fe... Americans.

First "Father of Democracy"

EARLY historians wrote ... down as a "scurrilous yo... journalist who yapped at the Fa... of his country" because w... George Washington retired from ... Presidency he printed in his pa... a bitter attack on that chief ex... tive, even going to the lengths ... declaring that "If ever a na... was debauched by a man. ... American nation has been by W... ington." But modern scholar... has revised that opinion and ... shown that he and his grandfa... rather than Thomas Jefferson ... Andrew Jackson, were the real ... thers of American Democracy

His name was Benjamin Fran... Bache and his grandfather was B... jamin Franklin. At his gran... ther's knee, in both America an... France, where he lived from ... to 1785, he learned the meaning ... real "democracy." The elder ... may have preached the lessons, ... it was young Benny who put it ... into practice.

He founded the Philadelphia G... eral Advertiser, later the Aur... and in it he attacked Washing... because Washington was the sym... of the Federalist faith, which, ... was convinced, was standing in ... way of the development of the de... ocratic ideal in the new republ... He also attacked John Adams a... that led directly to the passage ... the Alien and Sedition laws un... which statutes Benny Bache was ... rested for libel but never prose... ed.

He was still fighting when De... in the form of the yellow fe... ended his tempestuous career ... September 5, 1798. He was o... twenty-nine years old but he ... labored greatly and accomplis... much. For, in what modern ... torians called "the second Ame... can Revolution," Bache and his c... sading newspaper had broken ... power of the Federalists a... snapped the link between them ... England. Thereby he freed the ... nation from the English idea o... semi-monarchical form of gove... ment. He made certain the vic... of the new Republican-Democra... party which with the election ... Thomas Jefferson began a n... democratic rule in this country f... this he should be remembered ra... er than as a "scurrilous young jo... nalist."

Keeping Up With Science

By Science Service

© Science Service.—WNU Service.

Germ-Free Animals Will Be Big Aid to the Scientist

How They Are Reared by Notre Dame Biologist

Notre Dame, Ind.—Animals that never have a germ in their bodies, from birth to death, are being produced at Notre Dame university, in the laboratories of Prof. J. A. Reyniers of the biology department. This is something really new under the sun; for every animal body that walks, from that of man himself down to the lowliest ameba, is the unwitting, often unwilling host to swarms of bacteria and other micro-organisms.

Production of really germ - free animals is a matter of very great practical importance.

Animals Kept Germ-Free.

The problem is two-fold: the animals must be brought into the world germ-free, and they must be kept in a germ-free world once they have been born

The first step is partly taken care of by the nature of pre-birth existence itself The unborn young of any mammal, wrapped in their fetal membranes, are normally germ-free. During and after the process of birth they receive their first inoculations.

Professor Reyniers therefore takes the prospective mothers of his experimental animals (usually guinea pigs), shaves them, bathes them in antiseptic fluid, covers them with a sterilized envelope. Then he puts the animals into a closed horizontal cylinder that looks like a small steam boiler, known as the operating cage. Its interior has been rendered absolutely sterile, and only germ-free air is admitted.

Rubber Gloves Used

A pair of long rubber gloves are sealed into two openings in the side of the cylinder. A third, glassed, opening serves as an observing window.

In this operating cylinder he opens the body of the mother animal by standard cesarean surgery, and removes the young through a connecting tube into a second cylinder, the rearing cage, which is also rigidly sterilized.

To test for possible contaminations, an animal from each group is instantaneously killed and its whole body ground to hamburger in a meat - grinder operating under sterile conditions in a third cylinder. Parts of the ground-up guinea pig are transferred to tubes containing a large number of different culture fluids for the encouragement of bacterial growth of any kind that may be present. If no growth occurs, and if microscopic tests are negative, it is considered reasonably well assured that the young animals are really germ-free.

Lots of Hemoglobin Is Necessary for Mountain Climbing

Washington.—It takes red-blooded men—and some animals—to stand high altitudes without getting mountainsick or experiencing other unpleasant symptoms when they first reach the heights, it appears from studies carried out as part of the program of the International High Altitude expedition.

Lack of oxygen in the atmosphere on a mountain top is responsible for most of the unpleasant symptoms. Persons who can enjoy their meals and be in a cheerful frame of mind when first climbing to oxygen-rare high altitudes owe this ability to the stuff which gives the red color to their blood, hemoglobin.

Hemoglobin Carries Oxygen.

Hemoglobin besides coloring blood red plays the vital role of oxygen carrier between lungs and the rest of the body. Everyone has hemoglobin in his blood, but apparently some kinds of hemoglobin are more efficient at grasping oxygen from the air as it is breathed into the lungs.

Evidence for this was obtained in studies of mountain animals, such as the viscacha, the llama and the vicuna of the Andean highlands, and reported by Drs. F. G. Hall of Duke university, D. B. Dill of Harvard university, and E. S. Guzman Barron of the University of Chicago to the Journal of Cellular and Comparative Physiology. These animals all had hemoglobin which was more avid for oxygen, and also had more hemoglobin in each red blood cell, than did animals that live at sea level.

Woman Auto Driver Good as the Man in the Essentials

Results of Tests Made in Towns of Iowa

SCIENCE has come to the defense of the woman driver. If she is not so efficient as are the men, it is not because of her sex or innate abilities but merely because she lacks the driving experience necessary for greatest skill.

This is shown by tests of more than 2,000 persons on vision, reaction time and other essential abilities for the automobile driver, made by Dr. A. R Lauer, associate professor of psychology at Iowa State college.

Only in strength of grip was there any difference between the sexes. Among the younger persons tested, the men were somewhat better than the women in judging distance. Women were somewhat inferior in tests of performance of skills resembling auto driving, due to lack of experience of those tested.

Best Drivers at 22.

Best drivers are those twenty-two years old, Dr. Lauer reported to the American Association for the Advancement of Science. This is true of both men and women. In complex mechanical skills, boys and girls are about equal up to the age of fifteen. After that boys are superior, but this difference disappears again in later age.

Keenness of vision drops off rather sharply for both sexes after the age of forty to forty-five, and after fifty-five the loss is still greater.

Ability to stand glare begins to lessen at the age of twenty, and the drop is much sharper after forty.

In making these tests, Dr. Lauer transported his driving clinic about like a circus making two-day stands in each town and inviting the public to come and be measured.

Women Are Warned of Health Hazard in Eye Shading

London.—The woman who turns to exotic shades for her eyelids in the quest for additional beauty and glamor may wake up some morning to find herself with a distinctly undesired and non-glamorous reddening and swelling of her lids.

The danger of inflammation of the eyelids, with reports of actual cases, is pointed out by Dr. Henry C. Semon, physician to the dermatological departments of the Royal Northern, Hampstead and King George General hospitals, London.

In the old days, eye shading was confined to actors and actresses and the only cosmetics used were black or varying degrees of it, made from lampblack, vegetable and animal charcoal and other sources of carbon. In these there was probably no harm, Dr. Semon says in his report to The Lancet.

Risk In Aniline Dyes.

Modern vogue for green, blue, silver and other shades of eye shadow cosmetics to match costumes and for various occasions brings a new hazard—that of the aniline dyes which must be used to achieve these desired shades for the eyelids.

Nothing the chemist can do in the way of treating these dyes for use in eyeshades will entirely obviate the risk of their producing inflammation, Dr. Semon says. Changes in the perspiration and skin secretions and the effects of sunlight, temperature changes and the sulphur in city air cannot be taken into account in the chemist's calculations, and these may alter even the most carefully prepared compound.

The skin of the eyelid is perhaps the most delicate of all the skin on the body, Dr. Semon points out, which increases the chance of its being irritated.

Diatomite Deposit Is Found in Nevada

Carson City, Nev.—Diatomite, a useful earthy mineral, has been found in a large deposit in Nevada. The bed is nearly 100 acres in extent and in some places more than 50 feet thick. Hundreds of thousands, perhaps millions, of tons are in sight

Formerly much used as a "carrier" for nitroglycerine in making dynamite, this mineral has yielded place to other materials in the explosives industry, and has itself found a number of other employments.

Diatomite comes in two varieties: a coarse-grained yellow form good also for filters and for heat insulation, and a fine-grained white form used in making toilet preparations, jewelry polishes, and as an inert "carrier" in salves, ointments, etc. The Nevada bed is an exceptionally fine grade of the white form.

Scenes and Persons in the Current News

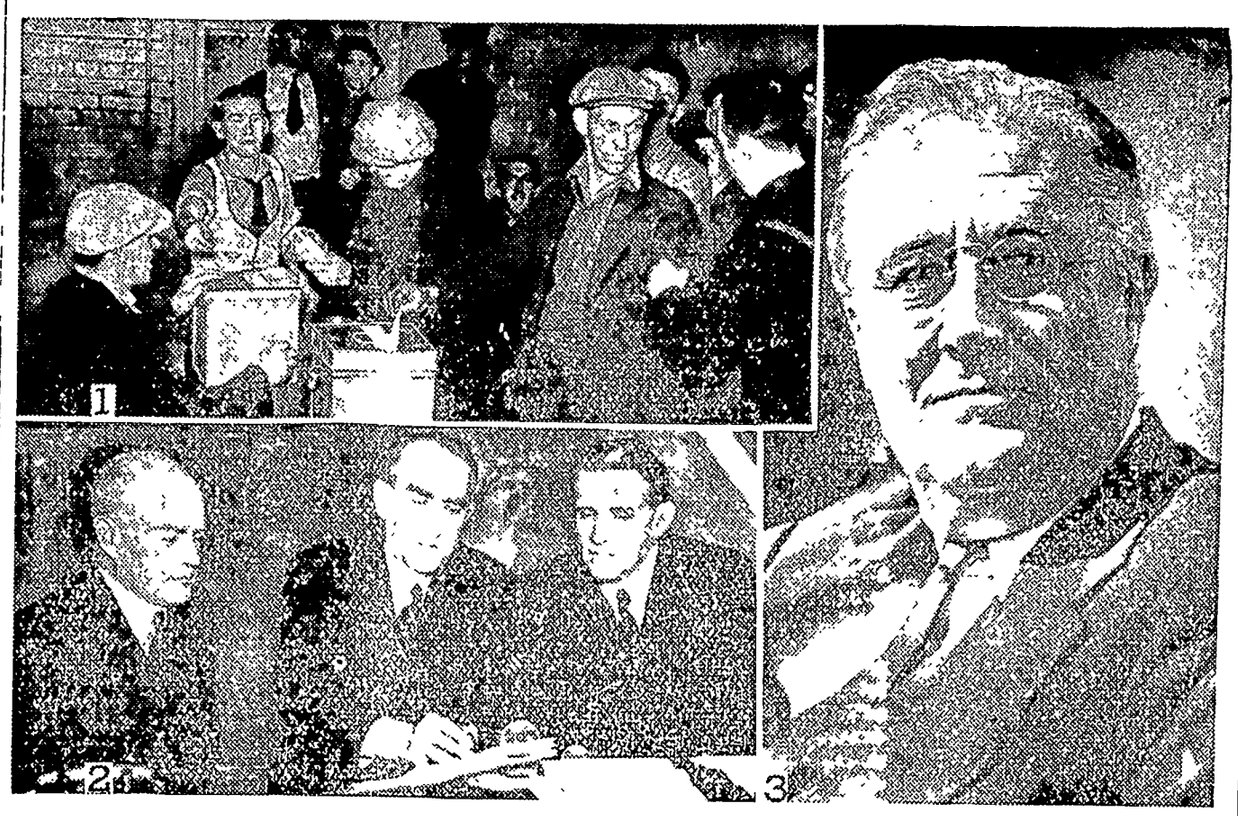

1—Members of the Sailors Union of the Pacific Coast as they cast ballots to end the costly marine strike. 2—Speaker William B. Bankhead (center) shown with Congressmen Hatton W. Sumner of Texas and U. S. Guyer of Kansas studying the President's proposal for reorganizing the Supreme court. 3—President Roosevelt, who recently recommended to Congress legislation reorganizing the federal judiciary and the Supreme court.

G. B. Shaw Sits for the Sculptor

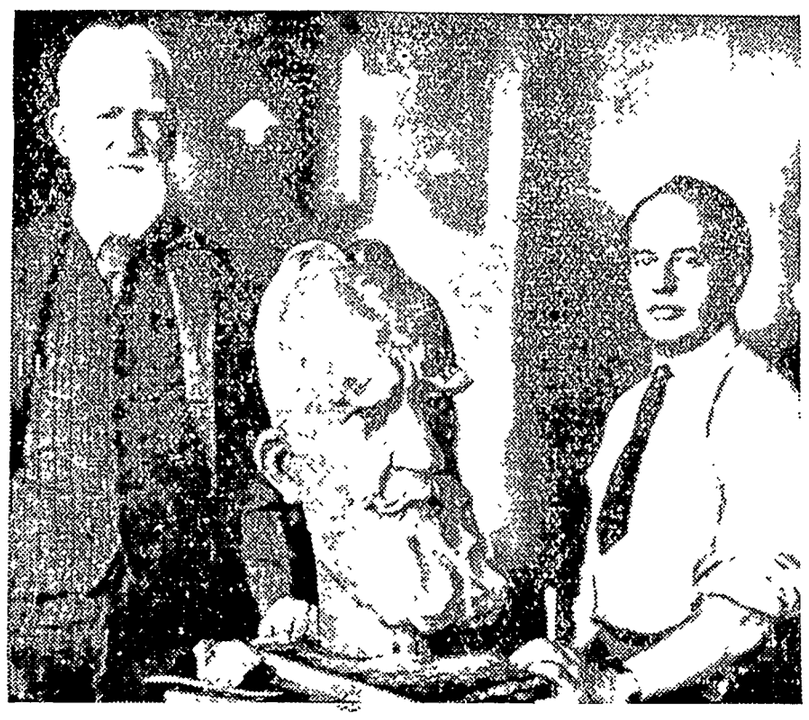

George Bernard Shaw, British playwright and caustic critic of modern life (left), pictured in London with the sculptor Sava Botzaris and the bust the latter is making of him which is to be cast in bronze and gilt.

CINDERELLA HEIRESS

Lillian Elifsen, maid in a West Englewood, N. J., home, took a day off to visit New York when she heard that she had inherited $600,000 from her foster father in Norway, but she is going to hold her job until the fortune is turned over to her. Lillian's family name is Petersen and she was born in the United States, but when she was two years old she was adopted by a Norwegian shipbuilder and was taken by him to live in Norway.

KING'S BIRTHDAY

King Farouk I of Egypt, whose seventeenth birthday recently was observed throughout his nation by his subjects. The only son of the late King Fuad and Her Majesty, Queen Nazli, he acceded to the throne last April upon his father's death.

De Forest's New "Dynathern" Fights Flu

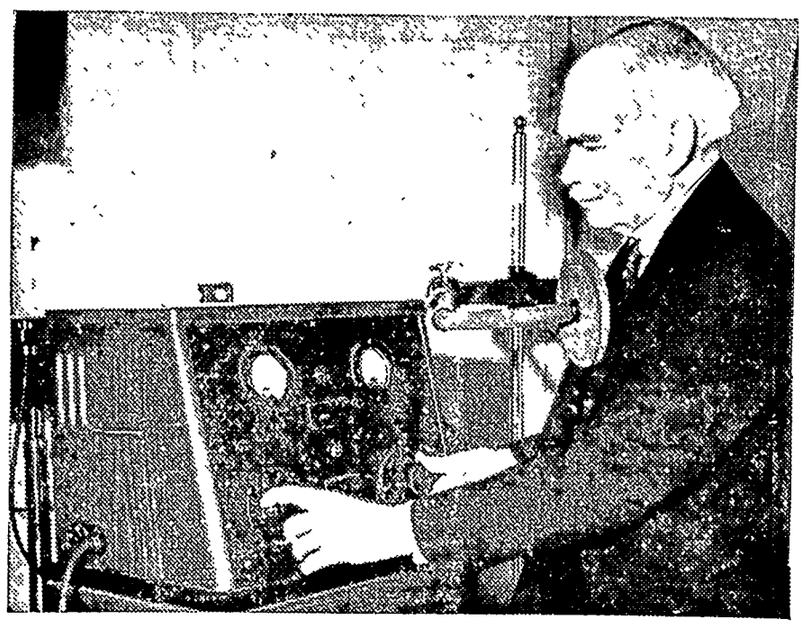

Dr. Lee De Forest, wizard of radio and talking pictures, took a look at the influenza epidemic and decided something ought to be done. So, he offered his latest electrical invention in Los Angeles, the "dynathern," to a world suffering from coughs, sneezes and aching muscles. Built on radio principles, the dynathern uses ultra-short waves over a small field. The patient is placed within the range of these impulses. It attacks the organs internally, relieving congestion.

Two Men Escape Uninjured in Freak Accident

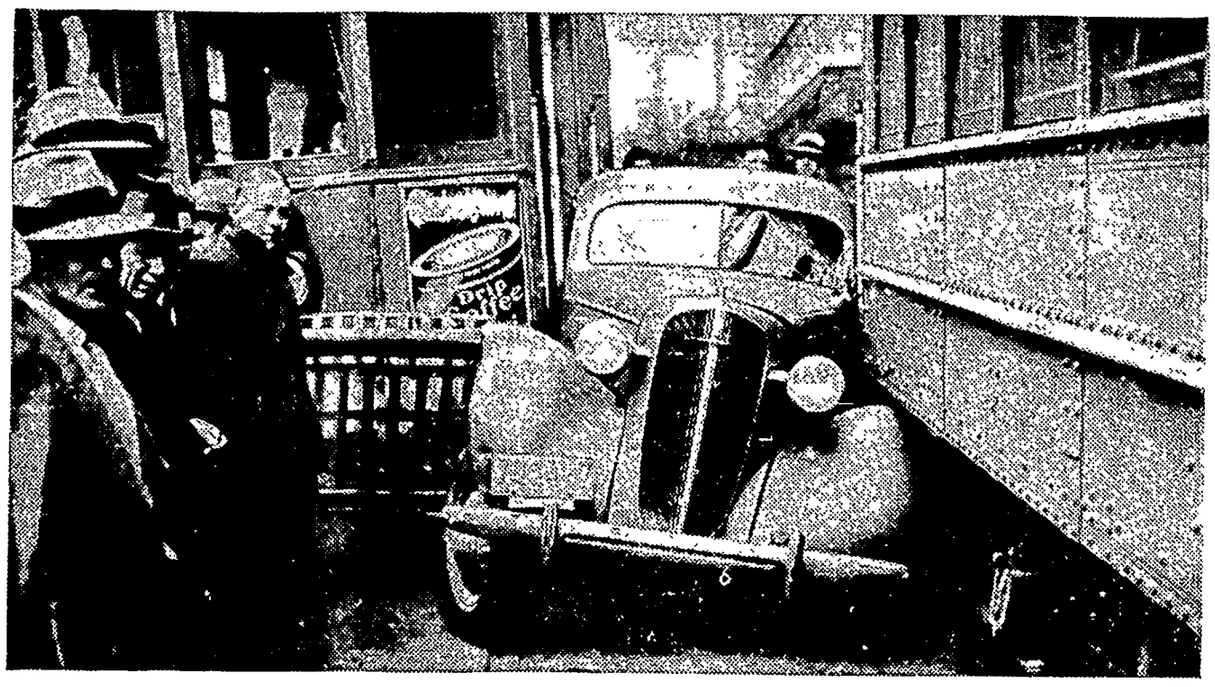

Two men in an automobile crushed between two street cars luckily escaped injury in a freak accident in downtown San Francisco. John A. Toso, driver of the machine, said he attempted to get ahead of a street car. Another trolley car coming from the opposite direction cut him off with the result that he was crammed between them.

Devouring the Deed

He that is proud eats up himself; pride is his own glass, his own trumpet, his own chronicle; and whatever praises itself but in the deed, devours the deed in the praise.—Shakespeare.

Dr. Pierce's Pleasant Pellets made of May Apple are effective in removing accumulated body waste.—Adv.

Temptation and Curiosity

So often Temptation is accompanied by another fellow, arm in arm—Curiosity.

FOR QUICK HEADACHE RELIEF

15c FOR 12 2 FULL DOZEN FOR 25c

Demand and Get Genuine

BAYER ASPIRIN

Being Noble

There is a great deal of self-satisfaction in being noble. Maybe that's its essence.

Beware Coughs from common colds That Hang On

No matter how many medicines you have tried for your cough, chest cold or bronchial irritation, you can get relief now with Creomulsion. Serious trouble may be brewing and you cannot afford to take a chance with anything less than Creomulsion, which goes right to the seat of the trouble to aid nature to soothe and heal the inflamed membranes as the germ-laden phlegm is loosened and expelled.

Even if other remedies have failed, don't be discouraged, your druggist is authorized to guarantee Creomulsion and to refund your money if you are not satisfied with results from the very first bottle. Get Creomulsion right now. (Adv.)

Hand to Mouth Existence

The young man growing his first mustache has a very concerned look about him.

FOR CUTS MOROLINE Large Jars 5¢ and 10¢

SNOW WHITE PETROLEUM JELLY

BOYS and GIRLS

A few hours of your spare time will earn you valuable gifts. Be our representative in your community. Write us at once for full information BUFFALO SALES CO., Kearney, Nebr.

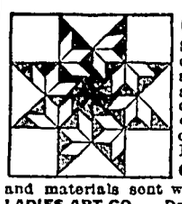

QUILT BOOK

Send 25c for our standard, original quilt pattern book, showing over 600 applique and pieced quilt block designs. Get this most complete collection ever offered. FREE CATALOG of stamped quilts, QUILTING DESIGNS, and materials sent with each quilt book.

LADIES ART CO. Dept. D-1 ST. LOUIS, MO.

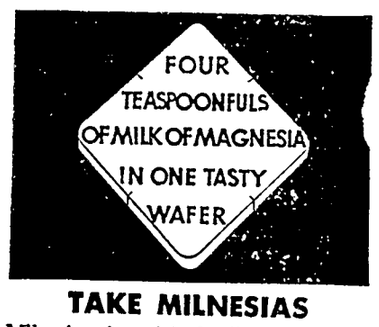

TAKE MILNESIAS

Milnesia, the original milk of magnesia in wafer form, neutralizes stomach acid. Each wafer equals 4 teaspoonfuls of milk of magnesia. Thin, crunchy, mint-flavor, tasty. 20c, 35c & 60c at drug stores.

Opposite the Subway Terminal

LOS ANGELES

The Most convenient
The Best accommodations
The Finest meals

from $2.50 PER DAY

Grill Tavern Coffee Shop

Easy chairs, sleep-inspiring beds, large rooms with luxurious fittings

Unsurpassed service and luxury are yours at amazingly low cost

New HOTEL CLARK

P. G. B. MORRISS Mgr.

The Klemme Times

R. A. JORGENSON, Publisher.

Entered At The Post Office At Klemme, Ia,. as 2nd Class Matter

12—TELEPHONE NUMBER—12

SUBSCRIPTION RATES

In Hancock County $1.50 per year (In advance $1.00 per year)

All Iowa Subscribers $2.00 per year

Outside Iowa $2.50 per year

All subscriptions for papers going to point within the county are ... to be discontinued only ... from subscribers or at ... All other ... will be discontinued ... after expiration if not ... time for payment will ... arrangement is ... the subscriber

ITEMS OF INTEREST FROM AVERY TOWNSHIP

... Bredbenner spent ... Arnold home

... was a business ... Friday

... Herb Marshall and ... were callers at ... Friday

Miss Anna Trampel assisted with work at the John Trampel ... afternoon

Miss Anna Trampel was a supper guest at the Herb Bailey home ... evening

Mrs Rob Roths and children ... Friday afternoon and Saturday ... the Mrs Frank Roths home

Fred Bachman was visiting at the Rob Roths home Thursday ...

... Mrs Stewart Hevelin ... visiting at Ren...

... Mrs Albert Fuller of ... Minnesota were visiting ... Home Friday

... Mr Tom Nelson were ... Rev Harvey Nelson ... Thursday

... Civitt was a Thursday ... visitor with Mrs ... Trampel

... John Weddingham and ... Tommy were Sunday guests at the parental ... home

Mr and Mrs John Trampel and ... were visitors at ... Trampel home Friday

... Paul Civitt returned home ... assisting with the ... Elder home for ... weeks

... Clarence and Anna ... Arthur Connors were ... the Mrs August Trampel ... Sunday afternoon

... Clarence Bachman ... spent Friday at the ... home at Ventura Mr ... a public farm sale that ...

KLEMME REFORMED CHURCH

Calvin Grosshuesch, Pastor

FOREIGN MISSION SUNDAY

10.00 a m English Service

Offering For Foreign Missions

Special Music by High School Chorus

11.00 a m Sunday School

7.30 p m Tuesday The Young Peoples Bible Class meets

7.30 p m Saturday Mixed Choir

Confirmation Class:

9.00 a m Tuesday

1.00 p m Saturday

AVERY - TWIN LAKE NEWS ITEMS

... Schlichtenberg assisted ... Heginger family move to ... Monday

... and Mr Verner Priebe ... Sunday evening visitors at John Albers home

William Sandrey who attends ... Business College at Mason City spent several days last week visiting at the Frank Sandrey home

Mr and Mrs John Meinders and family were Sunday dinner guests at the Aeilt Riekens home near Goodell.

Ben Reemtsma of Ventura and Mrs Dick Swalve visited at the Harm Rust home in Goodell Tuesday afternoon

Mr and Mrs George Albers, Jr and daughter Connie visited with her parents, Mr and Mrs. Schmitt, at Garner Thursday

DEAD

ANIMALS Removed FREE

BRITT RENDERING SERVICE

Phone 88 Klemme

We Pay The Charges

Mrs. Trumbell Entertains

Mrs Sumner Trumbell entertained at four tables of bridge at her home Wednesday afternoon Mrs George Lawhorn won the travel prize, while Mrs A H Dulmes, Mrs Raney, Mrs W L Thada and Mrs Alfred Merkel won the table prizes A very nice lunch was served later in the afternoon

CASES FOR MARCH TERM OF COURT

State of Iowa and Leo J Wegman, Treas vs Harry Ricketts et al asking judg for license fees due State on motor vehicle fuel

Ida Anderson vs Clarence Jordanger et al action to establish rights of parties to cerain real estate

Wm Jakoubek, et al vs E H Arnett asking judgment on book account

Edna Blanche Anderson Ex vs J A Young asking judgment on on account for veterinary supplies

Laura Bell vs James Elmer Bell Divorce

Robt D Hoadly vs W J Henderson asking judgement on real estate contract

Frank Clark vs Garner Leader and Signal et al appeal as to defendent's subscriber list, named as county's official newspaper

Hancock County, Iowa, vs Robert Hughes, et al asking judgment against defendents for hospital bill at Cherokee hospital for insane

United Mine Workers of America vs Clayton Burgardt, et al asking judgement for property damages resulting from auto accident

Alf Hiort vs Clayton Burgardt et al asking judgement for personal injuries resulting from auto accident

Wahkonsa Packing Co vs D W Stephens et al asking for prior lien against defts property to take care of pltfs judg

D F Willis vs Merwin Frogg, etal asking judg on mdse account

Oscar E Johnson vs John Elason guardianship proceedings

Wm Schaper vs August Haberkamp foreclosure of mdse lien

Hancock County Nat'l Bank vs F J Albers asking foreclosure of chat mtge & judg on note

Heiko Stohr vs Anton Weiland on asking for judg on promissory note

Wm Jakoubek et al vs George Razabeck et al Pltf asks for judg on acct

C L Roe vs M S Burgitt judg on promossory note

Wm Jakoubek et al vs Vallie Schoneman asks for judgement on account

Wm Jakoubek et al vs C L Eisenman et al pltf asks for judg on account.

Gwendolyn Cline vs Clarence Cline Divorce

First Trust Jt Sk Land Bank vs Donald Larson landlord's attach issued for collection of bank rent and judg for same

August Flores vs D F Keat asking judg on labor contract for raising beets

Eva Benson Anderson, et al vs Roy L McMillin Treas pltfs ask that deft be enjoined from issuing tax deed on certain real estate

Crane Co, a Corporation vs F L Zimmer, et al forclosure of mechanic's lien

Ernest Hepperly vs D. E Keat asking judg against deft. for wages due as farm laborer

Frank W Senneff, Rec vs Alva Wood Rec of Farmers Nat'l Bank of Crystal Lake asks for judg on promissory note

Thada's Bridge Party

Mr and Mrs W L Thada entertained at six tables of bridge Thursday evening A J Kudje received the average score prize for men while Mrs Earl Schaeffer received the average score prize for ladies Table prizes were won by Dr Raney, Mrs George Lawhorn Mrs Sumner Trumbell, Mrs Don Christance and Martin Barz A lovely lunch was served later in the evening

Some days ago a Burlington train arrived in Denver four hours late, having been slowed down repeatedly for no apparent reason. It was finally discovered that an elephant in the baggage car had been amusing himself by pulling the airbrake rope with his trunk

W.F.M.S. Meets Thursday

The WFMS will meet Thursday at the home of Mrs. Joe Stokesbary at Garner Mrs C. C. Kilgore will be leader and Devotional leader will be Mrs. Frank Sandrey.

COUNCIL PROCEEDINGS

January 11th, 1937

Regular meeting of the Town Council held at the town hall with three members present

The following bills were presented for payment and allowed

Fed No Ia Grain Co	
Coal	$10 00
Lloyd Lau	
Freight and Dray	1 88
Harry Gram	
Dray	.60
Klemme Times	
Bonds & add for sale of bonds	42 73
John Heginger	
Gravel Hauling	2 25
Ia Union Tel Co	
Toll	72
Post Office Department	
Postage	1 18
Central States Elec Co	
Power	30.67
Central States Elec Co	
Light	64.07
Han Co Co-Op Oil	
Gas, Oil, etc	2.13
Garner Leader	
Add for sale of bonds	11.25
Leo J Wegman, Treas	
Sales Tax	6 20
League Ia Municipalities	
Legislative Reports	5.00
George Buseman	
Salary and killing dog	71 00
Currie Eng Co	
Fees	891 27
Bruce Orr	
Contract in full & Miscellaneous	8156 38

Motion made and seconded that all able bodied male residents between the ages of 21 and 45 of the Town of Klemme, Iowa pay in money to the Clerk after the first day of Feb and before the first day of Oct, 1937 the sum of two dollars as poll tax for the year 1937

A. J. KUDJE, Clerk

"If the People Win, Who Can Lose?"

By RAYMOND PITCAIRN

National Chairman
Sentinels of the Republic

"Nothing will ruin this country if the people themselves will undertake its safety; and nothing can save it if they leave that safety in any hands but their own."—*Daniel Webster*

As this is written citizens throughout the nation are preparing to exercise that individual responsibility for the safety of their country which election day entails

It is an immense responsibility In national affairs alone, it involves the selection not only of a Chief Executive, but of Senators from many states and Representatives from all

How will America meet it? Pre-election forecasts promise the heaviest vote in our history That is encouraging because the decisions then reached affect not only the safety and security of our Republic, but our personal affairs as well.

It means something to every American — whatever his years, his job or his daily activities. It extends to every citizen of voting age the opportunity to express what he or she may think.

Does youth, for example, desire free opportunity for productive toil and its rewards that elder generations enjoyed?

Do the farmer, the wage-earner and the business man desire personal independence and the right to manage their own affairs and enjoy the fruits of their labor?

Do the housewives of America want government, whether Federal, State or Local, to hold down living costs by the exercise of a reasonable economy

Do Americans, as a nation, want to strengthen and safeguard their constitutional form of government, with its effective guaranties of a voice in government and freedom of religion and speech and action?

The ballot gives them all opportunity to say so.

For voting in America—as contrasted to elections in many nations abroad — is not merely an expression of loyalty to individual men It is, instead an **effective method of recording public opinion.** It is the greatest opportunity ever offered for registering the collective judgment of the people

And so long as the people exercise that judgment with sincerity, independence and intelligence. America is safe.

Swine may be poisoned by eating to much salt Several instances of salt poisoning have been reported by the United States Department of Agriculture.

Bulldog, "Sour-Mug," Has Changed From Old Habits

Probably the most pugnacious appearing, but one of the most amiable members of the dog family is the bulldog. He is the dour looking fellow with the mashed-in face, the wrinkled brow, bowed front legs and the pronounced turned - up lower jaw.

Because of the bulldog's expression he has been nicknamed the "sour-mug," observes a writer in the Philadelphia Inquirer. In reviewing the history of this breed it is noticed the dog has changed from a tugging, vicious baiter of bulls to one that is peace-loving, a perfect companion and intelligent despite his facial contour.

This dog's past was one of a dark shade. In fact, there was a time in England when bulldogs appeared headed for oblivion. Early in the 17th century the barbarious 'sport" of bull baiting, a test of endurance between a dog and a bull, was frowned upon by folks possessing kindness to dumb animals.

Bulldogs used for this cruel practice were naturally more massive than those of the later type. The gallery of "sportsmen" gathered in a veritable "arena" to watch a bulldog grab the bull by the nose. It was a tugging battle to the death for either animal

The dogs were trained to hang on to their "prey," to tug and pull until the bull would fall to the earth exhausted Invariably, the dog was gored in this bloody one-sided battle. There were exceptions when the bulldog triumphed, and money changed hands.

Calcium and Phosphorus Important Body Minerals

The greater part of the body's mineral content consists of calcium and phosphorus, mainly combined with oxygen as "lime" in the bones and teeth These two mineral elements, states a writer in the Detroit News, are also important in the soft tissues and body fluids. The red cells of the blood are dependent on their content of iron. The proper contraction and relaxation of the heart muscle depend on the presence of the right proportions of calcium, sodium and potassium salts in the blood plasma

Copper, like iron, is believed essential in the process of hemoglobin formation in the blood. Manganese appears to have important relations to growth and development, to reproduction and lactation, Iodine is important as an essential constituent of thyroxine, characteristic product of the thyroid gland.

Potassium, sulphur, sodium, and chlorine are also essential to bodily health and are widely distributed in normal foods There are other mineral elements such as aluminum, zinc, flourine, etc, found in very minute amounts and their function is not so well known.

Horse Racing Terms

"To nose" is the term used when one horse leads another by the length of the nose To bet "on the nose" means to bet to win. The horse that "places" runs second and the one that finishes third "shows." To bet "across the board" on a horse is to wager money on the horse to win, to place and to show To parlay is to make a multiple bet on two or more horses in different races If the first wins, according to an authority in the Detroit News, the original bet and the winnings are bet on the second horse and if the second wins, the entire sum again is bet on a third horse, if it is a three-horse parlay, etc

"The Devil s Tower"

"The Devil s Tower" is situated in Crook county, northeastern Wyoming, and is probably unparalleled anywhere in the world as an example of columnar rock It is composed of a rock similar to granite, but known as phonolite, because of the metallic sound obtained when a thin piece is struck The structure stands 865 feet above the brilliantly colored foothill on which it appears to rest The diameter at the base is close to 1,000 feet. The top, which has an approximate area of an acre and a half, is covered with sagebrush, ferns, mosses, and grass

Epitaphs in Shorthand

Once epitaphs on tombstones and memorial tablets were engraved in shorthand so the family could freely express unkind opinions of the deceased—and still keep them from the public One such tablet, hanging in St Mary's Church in Sculcoates, England, states that the lady, who died in 1761, "was a poor sinner but not wicked, and ungodly but not unrighteous." — Collier's Weekly

The First Mirror

The process of depositing metallic silver on glass to produce a mirror was discovered by Baron Liebig, a German scientist, early in the Nineteenth century He found that by pouring silver ammonium nitrate, mixed with certain reducing agents, on a glass plate the silver would precipitate and form a film of pure metallic silver on the glass. From this discovery has evolved the present-day method of mirror manufacture.—Industrial and Engineering Chemistry.

MONARCH FOODS

Our MONARCH Prices This Week!

MONARCH PURE FRUIT JAM Any Kind, 2 lb. Glass at	36c
MONARCH LADY FINGER PINEAPPLE For Salads and Cocktails, Large can	24c
PEACHES, Monarch Old Fashioned Free Stone No. 2½ size can at	24c
BEANS, Monarch Green Cut Stringless Very Delicious. 2 No. 2 Cans at	33c
WAX BEANS, Monarch Brand 2 No. 2 Cans at	33c
RIPE APRICOTS, Monarch Old Fashioned No. 2½ size can at	23c
GRAPE FRUIT, Monarch Brand No. 2½ size can at	25c
PINEAPPLE JUICE, Monarch No. 1 tall size can. 2 cans for	23c
TOMATO CATSUP, Monarch Large bottle at	17c
BABY FOOD, Monarch's Strained Vegetables Special, per dozen cans	$1.00

More Week End Specials

RICE 5 lbs. for	.25c
NAVY BEANS Very Special, 3 pounds for	.25c
CANDY, Pound Box Royal Anne Chocolate Covered Cherries	.23c
MALTED MILK, Chocolate Flavor Kraft Brand, 2 lb. can at	.15c

NOTE:—Jam or Jell is easily made from fruit packed in our No. 10 tins. Ask us about this new method.

Farmers, Notice!

We have just received a car load of INTERNATIONAL FEED for Hogs, Cattle and Chickens. Come in and get yours. None better than INTERNATIONAL.

Klemme Food Market

"MONARCH FINER FOODS" KLEMME, IOWA

CHEVROLET

C HEVROLET Cars and Trucks

H YDAULIC Brakes

E IGHTY-FIVE Horse Power Motor

V ALVE-IN-HEAD For Greater Fuel Economy

R IDE on "KNEE ACTION" For Comfort and Safety

O IL ECONOMY Best of Any Car on the American Market

L ET US Demonstrate

E VERY DETAIL of

T HE FINE FEATURES of This Great 1937 CHEVROLET.

Phone 77-R2

Klemme Auto Co.

Chevrolet Sales & Service F. J. Arnold, Prop.

OL NEWS

s 7 and 8

en very busy this for and taking six

less student in the Magnus Schuldt is

received 100% in week are: Melvin Stille and Harold

s 5 and 6

rade was sorry to hman and the sixth Raymond Bachman. have moved to the

dt has moved to Mason City. We are sorry to lose her.

The fifth grade language class are making History of Our Flag booklets.

The sixth grade history class have made a large castle. Around it is a moat and a drawbridge crosses the moat. Each child helped in making it.

For art we have been doing book binding We already have the covers completed and are now ready to sew in the pages.

Grades 3 and 4

We have been making poem booklets during art and language periods.

The fourth graders started using their history books last week.

We have been writing a group story about corn in the third grade geography class As part of penmanship work the story was copied in ink for a booklet.

Third grade history periods have been spent reading about Lincoln Next we will read about George Washington.

Grades 1 and 2

The folowing second graders have a perfect record in spelling for the past six weeks period· Roger Ridder, Dean Jacobs, Roger Bock, Peggy Lou Coobs, and Phyllis Christiance

Harvey Schuldt moved away. We had a party for him on Friday afternoon

We have two goldfish One is named "Goldey" and the other one is "Calico" It s fun to watch them Velma brought some oatmeal for them

ocery Specials

FRIDAY and SATURDAY

cy only 25c

acy Special 10c

ice Fruit rgain, per can 10c

NAPS Crisp, 3 lbs. for 25c

Mild Longhorn at 20c

Square Brick 25c

Square American 25c

Per Head 05c

s at 15c

e Reserve the Right to Limit

Thada's

TORE IN A GOOD TOWN KLEMME, IOWA

METHODIST EPISCOPAL CHURCH

William Zailka, Pastor

Klemme Church:
Worship Service 10·00 a m
Sabbath School 11·00 a m
Epworth League at 7·30 p m

Liberty Church:
Sabbath School 10·15 a m
Worship Service 11·20 a m
Epworth League at Klemme
Monthly Birthday Supper Monday evening

ITEMS OF INTEREST FROM ELL TOWNSHIP

Mr and Mrs Earl Smith and daughter Joan were dinner guests at the Lloyd Smith home Sunday

Mr and Mrs Clarence Lemke visited at the Lewis Neuberger home Sunday afternoon

Mr and Mrs Awalt Jahnke and son Leonard enjoyed Sunday dinner at the Ben Mullin home

Miss Ethel Swanson spent from Friday until Saturday visting at the Francis Lawhorn home in Garner

Mr and Mrs Louis Galloway and family of Corwith visited at the Albert Kehl home Sunday evening

Mr and Mrs Herman Back and family and Mrs Fred Peterson motored to Blairstown Friday to visit until Sunday with relatives Mrs Back and son, Billy, remained for a longer visit.

Mr and Mrs. Oscar Swanson and family, Mr and Mrs Carl Swanson and family, Mr and Mrs Orville Bridges and daughter, Mr ad Mrs Jack Etchen and daughter, Mr and Mrs Leonard Swanson and daughter, Misses Lydia Haberkamp and Glendola Behrends were Sunday guests at the Francis Lawhorn home in Garner

Anson Avery Bridge Party

Mr and Mrs Anson Avery of Goodell entertained at Bridge Thursday evening. Guests from Klemme were Dr and Mrs. Dulmes and Mr and Mrs. A. L. Kingery. Mrs. R. W Hofer won high prize for ladies while D M. Conlan won high prize for men. A. L. Kingery won the travel prize. A lovely lunch was served later in the evening.

NEWS FROM GOODELL AND VICINITY

Mike Kearney Leo and Francis were Mason City visitors Saturday

Fernon and Kenneth Griggs were Meservey callers Saturday

Mrs. Met Avery returned from her two weeks visit in California.

Mr. and Mr Harvey Hubbard were entertained at the Bill Heginger home Sunday evening

Mr. and Mrs Gerald Burk were Sunday visitors at the parental J. Griggs home

The Floyd Anderson family have moved to Bancroft and the Wallace family has moved to the house vacated by the Andersons.

Raymond Hegland and family are moving to a farm near Garner. They vacated the Mart Kearney farm which has been sold

We feel proud of our Basket Ball boys bringing home more trophies Now the high school will be obliged to enlarge their trophy cabinet.

Harold Dawson will stay at the W E Burk home and attend Goodell high school His parents have moved to a farm near Belmond

Riley" Clark has accepted a position at Britt He has been employed at the Ed Hemingway home the past year Charles Tison of Mason City will work on the Hemingway farm

Mr and Mrs Earl Ruka, Clive and Eileen, Helen and Roy Boller, Mr and Mrs Wilmer Burk, Mr. and Mrs. Gerald Burk were entertained at the Howard Ruka home in Garner Saturday evening.

Mr and Mrs Howard Ruka of Garner Rev. and Mrs Herlein of Des Moines, Mr and Mrs Josh Montgomery and Evelyn, Mr. and Mrs Harry Ruka and Ruth, Mr. and Mrs Gerald Burk, Mr. and Mrs. Edgar Mayhew, Gladys and Junior, and Mr. and Mrs Wilmer Burk were entertained at the Harry Carpenter home last Frday evening

GOODELL U. B. CHURCH

Dr. W. E. Dye, Pastor

Miss Zelda Eimbrink, S.S. Supt.

Sunday School 10:00 a m An interesting announcement will be made at this service.

Morning Worship and Sermon 11·00 a m Subject· "The Lesson of Revolutions but Defeated Evil." John 12 31-32 This is the second in the General Theme, "With Christ in the Deeper Lessons during Passion Week."

Sunday School Council Friday at 7 30 p m.

Offical Board Meeting Friday at 8.00 p m.

W.M.A meets with Mrs. Bier Saturday at 2 00 p. m.

Come to church.

Bridge Dinner

Ms. and Mrs. W. L. Thada were hosts to a six-thirty bridge dinner Tuesday evening. A lovely three course chicken dinner was served, after which bridge was played at four tables Mrs. R. A Jorgenson won high score for the ladies, while C G Waterman was high for the men Mrs P. M Wilson won average for ladies, and Fred Arnold the average for men Mr Galbreth won the travel prize.

While motoring in the vicinity of a fire house in Glastonburg, Conn, Mary and Gertrude Moore dscovered that their automobile was ablaze so they drove into the station where the flames were extinguished

Have job for reliable local man who can work steady helping manager take care of our country business. Men make $75 a month at first. Address Box 4175, care of this paper

Name .....

Address .....

Edward W Wlcox of Norfolk, West Va., who recently celebrated his 102nd birthday, has never received medical attention of any kind.

Where Old Friends Meet--

—For—

Short Orders, Lunches, Soft Drinks, Beer, Candy, Cigars, Cigarettes, Tobacco, Home made Ice Cream Cones, and Ice Cream.

"You're Always Welcome"

WILES CAFE

W. D. DALY
ATTORNEY-AT-LAW
First Door South of Postoffice
Phone 140—Garner

WHERE
Photographs
ARE
SUPREME
Russell Studio
Next to J. C. Penney Co.
MASON CITY, IOWA

SHOP IN GARNER
FOR THE THINGS YOU CAN NOT GET AT HOME

Bewitching Beauty

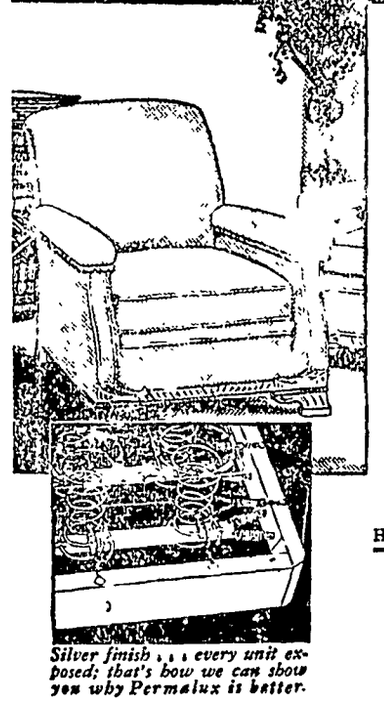

Dependable Durability

PERMALUX

Permanent Spring Efficiency

Your satisfaction with upholstered furniture depends almost entirely upon the spring construction in the seat. Permalux is guaranteed to outlast the frame or cover. Its units are anchored securely, but flexibly, by steel. No cords to stretch, break or wear out Examine Permalux now!

HEADQUARTERS FOR HOME FURNISHINGS

Silver finish . . . every unit exposed; that's how we can show you why Permalux is better.

Shannon-Bohn, Inc.

Phone 57 or 163 For Evening Appointments

The Well Dressed Man...

. . . buys his ARROW SHIRTS and TIES here. We have the latest patterns in combinations that will please you. Come in and see our newest line of Shirts, Ties by Arrow. You can get that STETSON or GORDON HAT here.

WILLE'S

CLOTHING AND SHOES GARNER, IOWA

Frank Senneff F.E. Blackstone
Senneff & Blackstone
LAWYERS
Garner Iowa

C. R. SWEIGARD
Notary Public
General Insurance
Phone 78 Garner

ZIPPER SLIDE FASTENERS INSTALLED ON ANY GARMENT
Leather elbow & knee Patches, Snap Fasteners Replaced on Gloves, Belts, Purses, Jackets.
CLEANING
ALTERATIONS
MAGIC CLEANING
"SUPER-CLEANING THAT RESTORES BEAUTY TO CLOTHES"
GARNER DRESS CLUB

Shoes...Dry Goods

We carry a complete line of SHOES for Men, Women and Children at prices that will save you money See us for Footwear.

Our DRY GOODS Department is complete in every line. Our stocks are kept New and Fresh and you can always find new patterns in our store

Your Trade Is Appreciated

C. H. SCHISSEL, Dry Goods

Save Money!

. . by having your SUITS, COATS, HATS, TIES, and DRESSES cleaned and pressed regularly Keep them all looking NEW by sending them to us—

ModernCleaners
Chris J. Johansen, Prop.

WE FEATURE—
Winter Accessories
. . . for your CAR. Radiator Fronts, Frost Shields, Defroster Fans, Hot Water and Hot Air Heaters, Batteries, Accessories and Repair Parts.

Coast-To-Coast
Kerr & Steinberg, Owners

YES! WE MUST SELL OUR
Used CARS and TRUCKS

No matter what you have in mind, we are sure you can find the CAR or TRUCK you want in our USED CAR DEPARTMENT. Many bargains in late models! You take no chances when you deal with us. Come in and look them over.

GARNER MOTOR SALES

OLDSMOBILE CHEVROLET

BSCRIBE WITH YOUR NEWSPAPER F
UR Favorite Magazine
your chance to obtain one of the finest magazines in combination ur newspaper at a remarkable saving in actual cash.
REDBOOK MAGAZINE
McCALL'S
Pictorial Review
True Story
FARM JOURNAL
PATHFINDER
American Boy

S NEWSPAPER-1 Yr. AND THE MAGAZINE YOU SELECT BOTH FOR PRICE LISTED BELOW

scriptions are for one year unless otherwise shown.

ERICAN BOY	$1.50
ERICAN FRUIT GROWER	1.25
ERICAN MAGAZINE	2.80
TER HOMES & GARDENS	1.50
EDER'S GAZETTE	1.20
PPER'S FARMER	1.20
LD LIFE	2.80
RISTIAN HERALD	2.30
LLIER'S WEEKLY	2.30
UNTRY HOME	1.15
INEATOR	1.80
DE MUSIC MAGAZINE	2.50
M JOURNAL	1.15
WER GROWER	2.30
ME ARTS NEEDLECRAFT	1.30
USE AND GARDEN	3.30
USEHOLD MAGAZINE	1.20
RTY MAGAZINE (52 ISSUES)	2.30
RARY DIGEST	4.30
CALL'S MAGAZINE	1.50
DERN MECHANIX	1.80
TION PICTURE MAGAZINE	1.50
VIE CLASSIC	1.50
N ROAD (BOYS) 2 YRS	1.50

☐ OPPORTUNITY MAGAZINE	1.50
☐ PARENTS' MAGAZINE	2.30
☐ PATHFINDER (WEEKLY)	1.30
☐ PHOTOPLAY	2.80
☐ PHYSICAL CULTURE	2.80
☐ PICTORIAL REVIEW	1.50
☐ POPULAR MECHANICS	2.80
☐ POPULAR SCIENCE MONTHLY	1.80
☐ RADIO NEWS & SHORT WAVE	2.80
☐ REDBOOK MAGAZINE	2.80
☐ REVIEW OF REVIEWS	3.30
☐ ROMANTIC STORIES	1.50
☐ SCREEN BOOK	1.50
☐ SCREENLAND	1.80
☐ SCREEN PLAY	1.50
☐ SILVER SCREEN	1.50
☐ SPORTS AFIELD	1.50
☐ SUCCESSFUL FARMING	1.20
☐ TRUE CONFESSIONS	1.50
☐ TRUE STORY	1.80
☐ WOMAN'S WORLD	1.20

SAVE MONEY WITH THIS COUPON

DEAR MR. PUBLISHER: I enclose $..... for which send me your newspaper for a full year and the magazine which I have checked.

Name .....

Street or R.F.D. .....

Town and State .....

The Plow That Conquered the Prairie Sod

By ELMO SCOTT WATSON

THE pioneering Easterner, recently arrived in the new state of Illinois, looked with glowing eyes out over the broad expanse of open prairie.

"Why!" he exclaimed, "thar ain't no stumps to plow around!"

But he soon learned their absence didn't necessarily mean that his task of tilling this rich virgin soil was an easy one. True, here he wasn't in constant danger of being jerked from his feet and flipped through the air when the point of his plow struck a concealed root, as had happened so often back there while his yoke of plodding oxen wound in and out among the stumps of newly cleared timberland. Nor did he have to worry about a broken plowshare and the delay in his work until he could repair the damage done by that root. But there were plenty of other difficulties.

June Ohrstrom examines what has been preserved of one of the first three steel plows made by John Deere in 1837.

This sod, tough with the toughness of thousands of interlaced roots of the tall rank-growing grass, was very different from the loose gravelly soil he had known back East. Even when he used one of these great prairie-breaking plows, drawn by three yoke of oxen, its wooden moldboard, plated with iron strips, found this virgin land a hard foe to conquer.

It was rich soil—there was no doubt about that—rich with its decayed vegetation of a thousand years, and a man could raise marvelously abundant crops of wheat and corn on it. But there was no drainage and the heavy loam clung to the iron-shod moldboard where, as one plowing pioneer said, it "stuck like Brother Jonathan's gluepot" So always he had to carry a wooden paddle with him. Then, when his straining oxen couldn't pull forward another step, he'd have to jerk the plow out of the ground and clean it off with his paddle. But it was only a few ninutes more until the sticky muck had rolled up on the plowshare like balled snow on a man's bootheel and the cleaning process would have to be repeated all over again.

Under such conditions it looked as though these prairie lands, rich as they were, could never be farmed satisfactorily. Then, in 1837, just a hundred years ago, a Yankee blacksmith changed all that. He gave them a plow that would "scour" itself. His name was John Deere and he was the "Father of the Steel Plow."

* * *

The plow of the Eighteenth century American was a crude affair, differing little from that of his English ancestors. It had a wooden moldboard, usually with plates for turning the furrow. Often there was only a single handle which left one hand of the plowman free to guide his team of horses or to whack his yoke of oxen, but eventually he learned that he could do a better job with a two-handled plow. Even then his implement did little more than scratch the surface of the soil

The First Iron Plow.

In 1797 Charles Newbold of New Jersey completed and patented the first iron plow cast in a single piece but a strange superstition prevented its general acceptance The farmers of that day believed that a cast-iron plow poisoned the soil so that only weeds would grow in it and Newbold, who had sunk a small fortune in his invention, knew the bitterness of having it rejected by the men whom he had hoped to benefit.

Two years later the versatile Thomas Jefferson, working out his theories by mathematical calculations, published a scientific discussion on the proper shape for a moldboard. One of the many men who carried on a correspondence with the "Sage of Monticello" was Jethro Wood, a Quaker living in New York state. Making use of Jefferson's ideas, Wood patented in 1819 an improved cast-iron plow Where Newbold's plow had been cast in a single piece, Wood's was so devised that the parts which were subjected to the greatest wear could be replaced when worn out or if one of them was broken.

The Quaker inventor was luckier, too, than the New Jersey man had been in issuing his model at a more favorable time for its acceptance By the beginning of the Nineteenth century interest in improved farming methods was quickened, stimulated by the founding of agricultural societies. One of them was the Berkshire Agricultural society in Massachusetts, founded by Elkanah Watson, who would become the "Father of the County Fair." Another was the Agricultural Society of Philadelphia which offered prizes and medals to stimulate agricultural experimentation. On one side of its medals was engraved a plow and oxen at rest with this motto "Venerate the plough."

Other inventors and manufacturers began to copy Wood's model and he spent so much money defending his rights that he died an improverished, embittered man But he had done so much to break down the prejudice against iron plows that by 1825 they were in general use. Plowing matches were held at county and state fairs to determine the best makes, new patents were taken out and new models were hurried on the market.

The Rush to the Middle West.

By this time, too, the influx of settlers into the Mississippi Valley was in full swing. The Indian menace had been removed when the Winnebago uprising in 1827 was crushed at its beginning to be followed five years later by Black Hawk's futile effort to stem the tide of white invasion. Thousands of New Englanders and other Easterners packed up their belongings and headed west. From across the Atlantic, from Germany and Ireland and Scandinavia, came thousands more—the vanguard of foreign immigration to the "Promised Land."

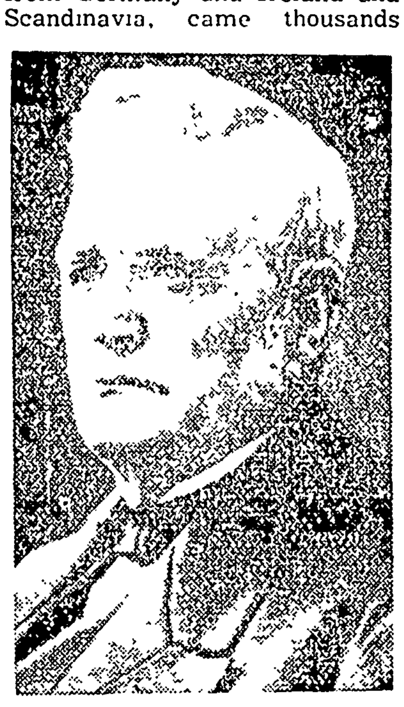

JOHN DEERE
"The Father of the Steel Plow."

Through the Erie canal by canalboat, through the Great Lakes by sailing schooner and down the Ohio by flatboat and barge and river steamboat they swarmed into the Middle West. They came a-horseback or on wheels They jolted over bumpy frozen roads in stagecoaches or in Conestoga wagons which sank down hub-deep in the mud when the spring thaws came. And tied to the side or the rear of those wagons there were always plows—plows with wooden moldboards or one of those new iron plows made by Jethro Wood or one of his many imitators.

But when they arrived at the end of their journey and set themselves to the task of breaking the prairie sod, they encountered the same difficulties experienced by the Easterner who rejoiced too soon because "thar ain't no stumps to plow around."

So it was for a few years in Prairieland. And then John Deere, the Yankee blacksmith, appeared on the scene

Deere was born February 7, 1804 in the village of Rutland, Vt , the son of William Ryland Deere, an English merchant tailor, and Sarah Yates Deere, daughter of a British soldier who had fought in the Revolution and then stayed in America to become a citizen of the new republic. Soon after his birth the family moved to Middlebury and in 1812 the elder Deere left his family there and returned to England, for reasons which are unknown. Unknown also is his fate for he never came back. So Sarah Deere continued to operate the shop until she died in 1826.

In the meantime young John Deere had apprenticed himself to Capt. Benjamin Lawrence of Middlebury to learn the blacksmith trade. His apprenticeship ended in 1825 and for the next few years he worked for others or in his own shops in various parts of Vermont. During these years Deere varied his routine of ordinary blacksmithing, such as shoeing horses "all around" for a dollar, by designing and making tools — shovels, hoes and pitchforks All of them had a ready sale for the Vermont farmers found them well-made and easy to handle (Later in his life Deere went back to Vermont and was delighted to find some of the tools he had made still in use after nearly 60 years).

The "Western Fever."

During these years also he had seen many of his friends and neighbors, infected by the "Western fever," pack up their goods and start out to seek their fortunes in the Middle West. But so far that Western bug hadn't bitten him. In 1827 he had married Demarius Lamb, a girl from the town of Granville, and she had presented him with three daughters and a son. The needs of his growing family brought sharply to his attention the necessity for improving his fortunes and the turning point in his career came in 1834.

In that year Maj Leonard Andrus sold his store in Vermont and went out to Illinois where he settled at a place called Grand Detour on the Rock river. Upon his return to Vermont he told his friends such glowing tales of the possibilities of this new country that many of them were persuaded to accompany him when he went back the following year.

Eventually John Deere also caught the "Western fever" and in 1836 he set out for the Illinois country, leaving Demarius, who was expecting another child, to follow him after she was able to travel. Deere set up a blacksmith shop in the little settlement of Grand Detour and soon had all the work he could handle —shoeing horses and doing repair work of one kind or another. As he listened to his customers talk about their plowing troubles he began thinking more and more about a solution for them. But he wasn't able to figure it out until one day when he visited the sawmill which Leonard Andrus and some others were operating near Grand Detour.

There he noticed a large circular saw of fine Sheffield steel which had been broken and cast aside As he saw how the sun shone on the metal, polished by the friction with wood, there flashed in his mind this thought here was the stuff for a plowshore that would scour! So he took the broken saw back to his shop and then—but let John Deere himself tell what hapened:

"I cut the teeth off the mill-saw with a hand-chisel. I cut a pattern out of paper for the moldboard and share. I laid the pattern on the saw and cut around it with a hand chisel, with the help of a striker and a sledge. I then laid the piece on the fire of the forge and heated it, a little at a time, shaping it as best I could with the hand hammer.

"After making the upright standards out of bar iron, I was ready for the wood parts. I went out to the timber, dug up a sapling, and used the crooks of the roots for handles. I shaped the beam out of a stick of timber with an axe and a drawing-knife. In this fashion, I succeeded in constructing a very rough plow."

Success!

Now that his plow was made, the next thing was to see if it would do what he hoped it would. The farmers around Grand Detour had heard about the new model which the blacksmith had fashioned but they were skeptical about its being any better than the plows they had brought from back East. So a large crowd of them were on hand for its first test.

The place selected for the trial was a field, owned by one Lewis Crandall, where, they said, no plow had ever scoured. They helped hitch one of Crandall's horses to the blacksmith's crude plow, Deere took hold of the handles made from sapling roots and Crandall slapped the reins and clucked to his horse to go ahead. The steel point bit into the gummy soil which began to cut and curl from the moldboard in a neat, smooth furrow. After an eighth of a mile they stopped and pulled the plow out of the ground.

"By cracky!" exclaimed one of the spectators who had been following them, "She's clean! No need for a paddle with that plow. She moves right along and polishes herself as she moves!"

His enthusiasm was echoed by the others. But it is doubtful if any of them realized fully the importance of the event they had just witnessed—important in the history of American agriculture and in the history of America itself.

In 1838 John Deere, while carrying on his blacksmithing work, made three plows. The next year he made ten and by 1842 he was building two a week to supply the demand for them. In 1843 he and Andrus formed a partnership and built a brick factory to house their growing business. By 1846 they were turning out 1,000 plows a year The next year the two men dissolved their partnership, Andrus remaining at Grand Detour and Deere moving to Moline, Ill , where he established the business which, by the time of his death in 1886, had become famous all over the world. In the meatime other manufacturers had entered the field to supply land-hungry Americans with the instrument by which the final act in conquering the wilderness was accomplished. But John Deere's fame was secure. In 1837, just a century ago, he won his right to the title which historians have since accorded him—"The Father of the Steel Plow"

© Western Newspaper Union

Manure, Straw, Needed by Soil

Careful Return of Manure Is an Aid to Land That Needs Potash.

By L. B Miller, Associate in Soil Experiment Fields, University of Illinois.—WNU Service.

Careful return of manure and straw to fields provides a "soil security program" for those lands that are on the verge of a potash deficiency. In the growing of corn and grain crops, fully two-thirds of the potash content is in the cornstalk and straw. If these by-products of the farm are left on the land or are applied as manure, they return some potash to the "soil bank" to be used again.

A study of crop yield data over a 20-year period on six soil experimental farms on the gray soils shows that yield levels were as high with manure as with potash, basic treatments of limestone and phosphate having been used in each case. The manure was applied at the rate at which with careful management it could be accumulated on any live stock farm.

For the farmer who markets his crops as grain, the problem is somewhat different. At one soil experiment field the corn yields on limed gray silt loam on tight clay for the rotation ending in 1928 were 28 bushels Since that time yields have declined to 21 bushels.

This decline appears to be caused by potash deficiency for, with the application of oats straw at the rate of two tons an acre for each four-year rotation since 1929, the corn yields have been revived to an average of 45 bushels for the last four - year period. This treatment seems also to have satisfied the potash needs of other crops in the rotation. Analysis of the straw showed that each two-ton application contained about as much potassium as is supplied by 110 pounds of muriate of potash.

After limestone and clovers have boosted crop yields above submarginal levels, farmers will do well to watch for potash deficiency. Not that legume farming is a breeder of potash shortage in the soil, but as yields go up, greater demands are made upon soil minerals. When crop growth is sufficient to exhaust the supply of any one of the plant nutrients, the crop is handicapped.

A minimum acreage of soil-depleting cultivated crops such as corn and soy beans, together with the return of manure and straw, will go a long way toward making farms self-sufficient in their potash requirements.

Sash Greenhouses Make Plant Growing Less Work

Sash greenhouses have so many advantages over hot beds for growing plants from seed that every commercial vegetable grower should have one, believes C. H. Nissley, extension professor of vegetable growing at the New Jersey college of agriculture, Rutgers university.

In sash greenhouses, which are usually heated by a wood stove or with a hot water system, seed sowing and transplanting may be done in comfort, even during extremely cold weather, and watering and ventilating are easier because of the larger air space under the glass.

Last winter many of these structures were built. Some of them are located in the garage. With this arrangement, the heat is furnished to the garage and to the washing and packing house as well as to the greenhouse.

These structures are not expensive to build. An 18-sash greenhouse complete with boiler and head house, new sash and new materials should cost less than $300, not counting labor. Where sash is on hand, there may be no need of buying new. Instead of purchasing a new boiler, a good second hand one, purchased at a low price, may be used. For permanent structures, a concrete or hollow tile foundation and walls are recommended. Wooden sides may also be used if lumber is available.

In the Feed Lot

Dairymen who make the highest income from their herds plan their business so that the volume of milk production is maintained in winter months when prices are normally best.

* * *

An annual farm inventory will show a farmer just where he stands financially whether he is gaining or losing, and how much. The inventory also provides a valuable property list in case of fire.

* * *

A cemetery for cows on Langwater farm near North Easton, Mass, stands as a monument to some of the greatest dairy cows ever bred.

* * *

About 2½ million farmers are now marketing some or all of their farm products co - operatively through their 8,400 associations.

* * *

Horses free from parasites breed better, work better, are easier to handle and require less feed to keep them in good condition.

* * *

The locust makes good fence posts and, being a legume, improves the soil. It grows well on almost any type of soil.

Charming Way... Use Cross S...

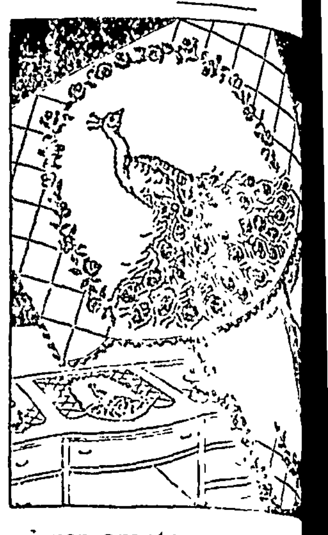

Even amateurs ... have ... ficulty in turning ... this ... looking chair or ... set ... crosses are 10 to ... ors are clearly ... chart. With two patterns ... some scarf could be ma... pattern 5740 you ... fer pattern of a large mo... 16 inches, and two smal... 4½ by 6 inches; material... ments; color chart and ke... trations of all stitches us...

To obtain this pattern ... cents in stamps or coins ... preferred) to The Sewing ... Household Arts Dept ... Fourteenth St , New York...

Write plainly your na... dress and pattern numb...

WATCH YO... BALAN...
Medical Authorities recog... value of a balanced Alkali... serve as an aid to cold preve...
LUDEN'S
contribute to your Alkali... serve because they conta...
ALKALINE FACTO...

Unqualified for Discu...
He that is not open to ... tion, is not qualified for ... sion.—Whateley.

Constipat... 30 Years
"For thirty years I had ... constipation. Sometimes I ... for four or five days. I also ha... gas bloating, headaches and ... the back. Adlerika helped ri... Now I eat sausage, bananas, ... thing I want and never felt ... sleep soundly all night and ... —Mrs. Mabel Schott.
If you are suffering from con... sleeplessness, sour stomach, ... bloating, there is quick relief ... in Adlerika. Many report ... thirty minutes after taking ... dose. Adlerika gives complet... cleaning your bowel tract wh... nary laxatives do not even ...
Dr. H. L. Shoub, New York ... "In addition to intestinal cleansing ... checks the growth of intestinal ... colon bacilli."
Give your bowels a real ... with Adlerika and see how ... feel. Just one spoonful relie... and stubborn constipation. ... Leading Druggists.

DEAF or HARD OF HE...
By all means send for a free book ... "EARS" which will prove both ... and instructive. It describes the ... est aid to better hearing by means ... uine ACOUSTICON, through whi... and happiness can be brought int... Write Marion Ware, Acousticon, 5... New York City, and the booklet wil... to you without any obligation

EXPECTANT MO...

Mrs. Robert ... N. Third S... Nebr., said: ... that women ... better if they ... Pierce's Favo... tion as a tonic ... and after ... helped to build ... improved my ... also quieted my nerves. Follow... I used about two bottles of the ... tion' and it was not long bef... good appetite, regained my str... as good as ever." Buy of your ...

CLASSIFI... DEPARTM...

QUILT PIEC...
QUILT PIECES ... New color fast prints 3 lbs. (2... 5 yds. FREE. Sent C. O. D. ... Herrin Remnant Co., Box 11...

LADIES
Girls—Women at last! Beau... nent Wave easily by the new... discovery. No machine! No he... tricity! Mail $1.00 for com... C. O. D. if preferred. La Sa... Co., 10 So. La Salle St., C...

HELP KIDNE...
To Get Rid of Ac... and Poisonous W...
Your kidneys help to kee... by constantly filtering w... from the blood. If your ... functionally disordered a... remove excess impurities, th... poisoning of the whole sy... body-wide distress.
Burning, scanty or too fr... nation may be a warning of ... or bladder disturbance.
You may suffer nagging ... persistent headache, attacks ... getting up nights, swelling ... under the eyes—feel weak, ... played out.
In such cases it is better t... medicine that has won c... acclaim than on something ... ably known. Use Doan's Pi... tude of grateful people ... Doan's. Ask your neighbor!
DOAN'S PI...

vest Silk Prints Go Pictorial

By CHERIE NICHOLAS

re antidote to gloom, as a re-rest-fallen spir-unfailing means one up with that glorious feeling is nigh we recommend stepping in a brand new frock, the gayest, the he most animated in its and coloring you can find der your somber fur coat. o if you want to secure st, the most distinctive nding from among the and thousands of prints splay. Seriously is this dvice offered for it is a ew silk prints are that and alluring we have o be a fact that certain y attractive patterns are priced and displayed in g and by nightfall they not even a remnant left tale

silks look new—distinc- Those that unmistak-a new-this-season stamp g unique lines of thought. more than mere dress hat they have gone pictor-tive, interpretative. They eas, they entertain, they me of the better high-prints even go by name t would entitle a picture es them all the more in-There is, for example, a ing new silk print called es." The French love of films inspired Schiaparelli this amusing print with of famous stars printed scrolls simulating cin-The attractive daytime ered in the illustration s made of this star-en-k print, the color scheme cock blue and coral on beret topping this cos-rn far back on the head approved manner, so as perfectly groomed hair-latest style-correct off-ment.

for the dress shown to the same artist designer registers as "subway of Paris," and its motif carries out the idea quite realistically. This silk tunes perfectly to the gay young dress pictured to the left in the trio The dashing cavalier hat is a resort fashion such as bespeaks a coming springtime vogue. The turn-up-at-side silhouette is exploited in several Paris collections.

Strawberries, fresh strawberries! At any leading silk department where smartest silk prints are flaunting their fascinating colors and breathtaking patternings ask for "fresh strawberries," and the knowing salesperson will bring out a perfectly charming silk crepe print such as is used for the making of the winsome dress shown to the right in the group Appliques of the strawberries on net introduce an ornate accent in the bodice The strawberry corsage is dyed to match the color of the berries in the print.

Others among the new and novel pictured prints now so fashionable are enlivened with animated figures, such as golf players teeing off, or "doggie" silks with frolicsome Scotch terriers performing tricks, galloping horses, quaint undersea fish, butterflies on the wing and other motifs too numerous to itemize. Most unusual and of high-style importance are the new landscape prints; marine scenes, too, grace these silks. It is indeed a versatile story of romance, history, music and what not that the smartest prints of the season are telling.

First-choice silks for immediate wear play up vivid splotches of striking florals in breathtaking colors against black or some other preferred dark background. The wide-spaced flower motifs look newest, these in huge single flowers or in wide-set bouquets. A new and lovely silk print has artful bowknots in gay colors. In Paris black and white prints are acclaimed.

© Western Newspaper Union.

POULTRY FACTS

AIR-CONDITIONING BRINGS MORE EGGS

Protection From Cold Aids in Production.

By H H Mc Extension Poultryman, College of Agriculture, University of Illinois. WNU Service

Whether the poultry house is modernistic or futuristic in its design matters little to the average hen, but she does appreciate "air-conditioning" in the cold winter months and shows her appreciation by keeping on laying

Housing of poultry for winter is a different problem from housing other farm live stock The amount of heat developed by the birds is so insignificant from the standpoint of affecting room temperatures that those housing facilities are best which provide the hens with plenty of fresh air and at the same time protect them against extremely low temperatures.

Nearly every flock owner has seen egg production drop off after a severe cold spell. On the other hand experimental evidence indicates that heated houses with temperatures of 60 degrees Fahrenheit adversely affect the health, body, weight and egg-size of the birds.

In preventing slumps in egg production following cold spells, the use of heat to maintain an average temperature of about 40 to 50 degrees Fahrenheit has been found effective. For many flock owners, temporary heat during cold periods can be provided by the use of brooder stoves or some other common type of room heater

The kind of heating unit used will vary with the availability and price of fuel In the event of a cheap source of fuel, regular heating units might well be installed, such as hot water pipes laid in the floor or hung on one of the walls.

If heat is to be used profitably in poultry houses it is necessary that it be low in cost of operation and not represent a big investment To consider it more than a possible supplementary aid in getting winter eggs is a mistake

Lighting the Hen House Encourages Laying Flock

Putting on all-night lights will usually make the most stubborn flock lay. However, this is not recommended except for well-fed and well-housed birds. All the light there is will not make a hen lay an egg if she does not have the proper feed from which to manufacture the egg, asserts an authority in Hoard's Dairyman

The easiest way to light a chicken house is to hang a 15 watt bulb about 12 inches above the mash hopper, turning it on every night before dark and off in the morning. Those who do not have electricity may use an ordinary lantern instead.

It takes about two weeks of lighting to show beneficial results. Once lighting is started it should be continued until spring, if the lights are discontinued it will throw the birds off production When a small light is used, the chickens go to sleep at night about the usual time. Later in the night, when their crops are empty, they will get off the roost one or two at a time and get a lunch and a drink. Clean water should be kept near the feed and light where it can easily be found.

Turkey Feed

Turkeys twelve weeks of age should have whole grain scratch mixtures. They should always have both mash and scratch from then until they are marketed. Most growing mash mixtures contain 20 per cent or more of protein. Common grains contain about 10 per cent. Turkeys seem to need only about 15 per cent of protein for the last two months of growth, and hopper feeding of mash and grain provides about this much protein. Twenty per cent protein mash alone would not be economical.

La Fleche, French Breed

The La Fleche is a breed of French origin and, like the Crevecoeur, is not very popular in the United States The general type is somewhat like the Crevecoeur; the plumage color is also solid black. On the other hand, the La Fleche has no crest or beard but has a V-shaped comb which is larger than that of either the Houdan or the Crevecoeur. The standard weights in pounds, are: Cock, 8½; hen, 7½; cockerel, 7½; and pullet, 6½.

Trapnesting

There is nothing more interesting in the poultry business than trapnesting. All cannot do it because of other duties, but when it is at all possible, every flock should be trap-nested for at least six months of the year. The most important months are in winter. If a hen has proven herself to be a good, consistent producer, without too long a pause in her laying during the cold months, she will undoubtedly be a profitable layer.

Worthy of Your Pride!

MOTHER, between you and me Sis is getting to be a little show-off. Last night when Dick called, there she sat, big as life, right in the middle of things chirping about the new dress you made her: how you used a remnant left over from one of your dresses, and got it finished in one afternoon—she even had Dick feel the material.

Well, Elsie, you can't blame the child's appreciating herself in a new dress How about ourselves? Didn't you say your jumper was the talk of the Tennis Club meeting yesterday? And haven't I been spending more time before the mirror since I made my new "Stylish Stout" model? I actually feel like a new person in it—imagine me being vain at my age!

Flatters Stout Figure.

Oh, Mother, you're not vain and you're as young as any of us. You just were lucky to find a particularly flattering style for your figure. That soft jabot makes you look lovely and the whole thing is so slenderizing. But only an expert like you could make such a dress

It isn't being expert, Elsie, it is choosing a pattern that is deftly designed and giving full step-by-step instructions on how to proceed

Several Blouses.

I'm going to make another blouse for my jumper soon, Mother. I always admired that white pique shirt of Dick's, so I think I'll try it for my blouse, since the pattern is a lot like a man's shirt in design.

The Patterns.

Pattern 1229 comes in sizes 14 to 20; 32 to 42 bust. Size 16 requires 3⅛ yards of 39-inch material for the jumper and 1⅝ yards for the blouse Pattern 1847 is available in sizes 36 to 52. Size 38 requires 4¾ yards of 39-inch material.

Pattern 1882 is designed for sizes 2 to 10 years. Size 4 years requires 1¾ yards of 39-inch material.

New Pattern Book.

Send for the Barbara Bell Spring and Summer Pattern Book Make yourself attractive, practical and becoming clothes, selecting designs from the Barbara Bell well-planned, easy-to-make patterns. Interesting and exclusive fashions for little children and the difficult junior age; slenderizing, well-cut patterns for the mature figure; afternoon dresses for the most particular young women and matrons and other patterns for special occasions are all to be found in the Barbara Bell Pattern Book. Send 15 cents (in coins) today for your copy

Send your order to The Sewing Circle Pattern Dept, Room 1020, 211 W. Wacker Dr., Chicago, Ill. Patterns 15 cents (in coins) each.

© Bell Syndicate —WNU Service.

Household Questions

Winter Salad—Mix one cup of celery with one cup of tart apples and half cup of walnuts Cut the celery and apples into very small dice and combine with mayonnaise or cream dressing. Add walnuts just before serving. Garnish with celery tips.

* * *

Sometimes ink stains can be removed from the hands by rubbing them with the inside of a banana peel.

* * *

You can produce your own sour milk for use in sour-milk recipes by simply adding a teaspoon of vinegar to each cup of fresh sweet milk.

* * *

If you want to make bread crumbs in a hurry and have not a sieve or a large grater, put the bread in the oven or under the grill a few minutes to dry, but not to get brown. Then rub the two pieces together, and you will have quite good crumbs for eggs and bread crumbing or for stuffing.

* * *

A good cleaner for glassware having a deposit of lime from hard water, consists of a mixture of one cup vinegar in one quart of warm water into which six or eight slices of raw Irish potatoes have been cut

* * *

If the roof should leak and stain your ceiling, cover the stain with block magnesia. Rub the block over the spot until the stain is covered, then smooth over with the tips of your fingers It works like magic

© Bell Syndicate - WNU Service

DISCOVERED
Way to Relieve Coughs
QUICKLY

IT'S BY relieving *both* the irritated tissues of the throat *and bronchial tubes*. One set of ingredients in FOLEY'S HONEY & TAR quickly relieves tickling, hacking, coughing . . . coats and soothes irritated throat linings to keep you from coughing. Another set *actually* enters the blood, reaches the affected bronchial tubes, loosens phlegm, helps to break up cough and *speeds recovery*. Check the cough due to a cold before it gets worse, before others catch it. Check it with FOLEY'S HONEY & TAR. It gives quick relief and *speeded-up recovery*.

When It Goes

That which comes with sin, goes with sorrow.

PAIN IN BACK

NEARLY DROVE HER CRAZY
Got Quick RELIEF By Rubbing

Muscles were so sore she could hardly touch them. Used Hamlins Wizard Oil and found wonderful relief. Just rubbed it on and rubbed it in. Thousands say Hamlins Wizard Oil works wonders for stiff, aching muscles. Why suffer? Get a bottle for speedy comfort Pleasant odor. Will not stain clothes. At all druggists.

HAMLINS WIZARD OIL
FOR MUSCULAR PAINS
RHEUMATISM NEURALGIA
LUMBAGO CHEST COLDS

Y-MADE DRESS

CHERIE NICHOLAS

re feeling that make-it-ge which the displays of sp, fresh-looking spring lways bring to the wom-n sew, here is just the that will start the home-gram off with a flourish. ish in its neat, trim lines -yourself dress of dubon-, a sporting modern cot-with no hidden tendency ince it has been sanfor-in the finishing of the s plenty of reward in home dress-maker. It er neck closing and in-s in sleeves, center back . A smooth black leather o the effect of tailored

VEILS CONTINUE TO BE IMPORTANT NEWS

By CHERIE NICHOLAS

Veils continue to be news in Paris. With the flood of holiday parties, women seem always to wear little hats, oftenest of felt, with double veils floating over their faces. And that is the preferred position for the filmy things for lunch time, too.

Cocktail parties give a divided allegiance to veils, some of them over the face, but many draped over the back of the hat, making a frame for the face. Particularly amusing is one of Therese Peter's new creations. The tiny pointed skull cap—for it is actually that—is of hand-knitted gold thread. Two tiny feather nightingales ornament it at either side of the front, and hold the veil which is also embroidered in nightingales and sweeps back over the entire hat, hanging almost to the shoulders.

Violette Marsan, who is definitely a partisan of the small hat dipping a bit over the forehead, prefers her veils to be quite stiffened so that they may be turned back from the face or extended out from the face. These are shorter, not extending beyond the nose.

Co-Eds Bring Ear Muffs Back Into Fashion Again

When you hear a girl talking about getting out her ear muffs, don't think that this is the key line of a joke. For ear muffs are in vogue once more and before many weeks the chances are that most college girls and many others will be wearing them.

The bare-headed fad on college campuses has started the trend, but no one knows where it may lead to.

New Type Heels Out

Among the new covered heels, soon to make their appearance on smart dress shoes, are two models which owe their chic to sharp projections which jut out from the top of the inner surface and fasten under the instep.

OILY SKIN

was ruining her chances

PLENTY OF DATES NOW. DENTON'S FACIAL MAGNESIA MADE HER COMPLEXION FRESH, YOUNG, BEAUTIFUL

An oily, greasy complexion is a bar to romance. Men love a fresh, youthful skin. Denton's Facial Magnesia cleans out large, oily pores, smooths and firms the skin, gives a soft, even texture to your complexion. Even the first few treatments with Denton's make a remarkable difference.

Watch your skin gain new beauty

With Denton's Super-Mirror you can actually watch the day by day change in your skin. Large gaping pores grow smaller, the surface becomes smoother, soft, inviting. First thing you know, people are looking at you admiringly, friends are complimenting you on your complexion.

AMAZING SPECIAL OFFER

You can try Denton's on the most remarkable special offer we have ever made. We will send you a full 12 oz. bottle of Denton's Facial Magnesia (retail price $1), *plus* a regular size box of famous Milnesia Wafers (the *original* Milk of Magnesia Wafers), *plus* the Denton Super-Mirror (shows you your skin exactly as your skin specialist sees it) . . . all for only $1! Cash in on this extraordinary offer—good for a few weeks only. Write today.

DENTON'S FACIAL MAGNESIA

SELECT PRODUCTS, INC.
4402—23rd St., Long Island City, N. Y.

Enclosed find $1 (cash or stamps) for which send me your special introductory combination.

Name_____
Street_____
City_____
State_____

MAIL COUPON NOW

"NORTHCO"

Brooder Houses

The economy and convenience of having good housing for your pigs and chickens has often been proven

With our experience in constructing "NORTHCO" brooder houses and our equipment for this work, you are assured of satisfaction We have a number of excellent types of NORTHCO brooder houses from which you may select the type you prefer Come in today and talk with us We feel sure we can please you.

Whenever you have anything in the building or building repair line, just remember that the Northern Yards are stocked and equipped to give you materials and service that will make you a satisfied customer. We want to help you in any building or repair problem you may have, no matter how large or small.

●

FARM MACHINERY FOR SPRING

We invite you to stop in at our Implement Store and see the new Tractors, Power Equipment and Spring Machinery of all kinds. It will pay you to see us first! We have a few bargains in used items Look them over

Weyerhaeuser 4-SQUARE Dealer

Northern Lumber Co.

Building Materials Of All Kinds **Klemme, Iowa**

The Theatre Beautiful

AVERY

Garner, Iowa

Wednesday and Thursday, Mar. 3,4. (Thurs. is the GALA NIGHT)
What happens when a night club blonde makes a play for a guy with millions?

"WOMEN OF GLAMOUR"
With Virgina Bruce and Melvyn Douglas A daring Modern picture for women and the men who trust them
"WHOOPS, I'M AN INDIAN" **With the Three STOOGES**

Friday and Saturday, March 5,6 **Double Feature**
The strangest drama since "DR JEKYLL AND MR HYDE" startled the world

"THE MAN WHO LIVED TWICE"
With Ralph Bellamy and Marian Marsh Amazing thrills as the law demands the life of a dead man
And Peter B Kynes

"THE COWBOY STAR"
Starring Charles Starrett Story of a screen hero who defies a mob of racketeers

Sunday, Monday and Tuesday, March 7,8,9
Back again in their sequel to "THE THIN MAN" that's greater and funnier than that world famous Hit. Wm Powell and Myrna Loy in

"AFTER THE THIN MAN"
With James Stewart and Elissa Landi The laughs start where "THE THIN MAN" left off. and three times the thrills. It,s a show you can't afford to miss
Silly Symphony **"MORE KITTENS"**

Coming Mar. 10,11. Seasons sensation, "LLOYDS OF LONDON."

Coming Mar. 14,15,16. "TOPS" in musicals "ON THE AVENUE."

AVERY—The Peoples Choice

Don't Buy a Radio

....until you have seen and heard a ZENITH

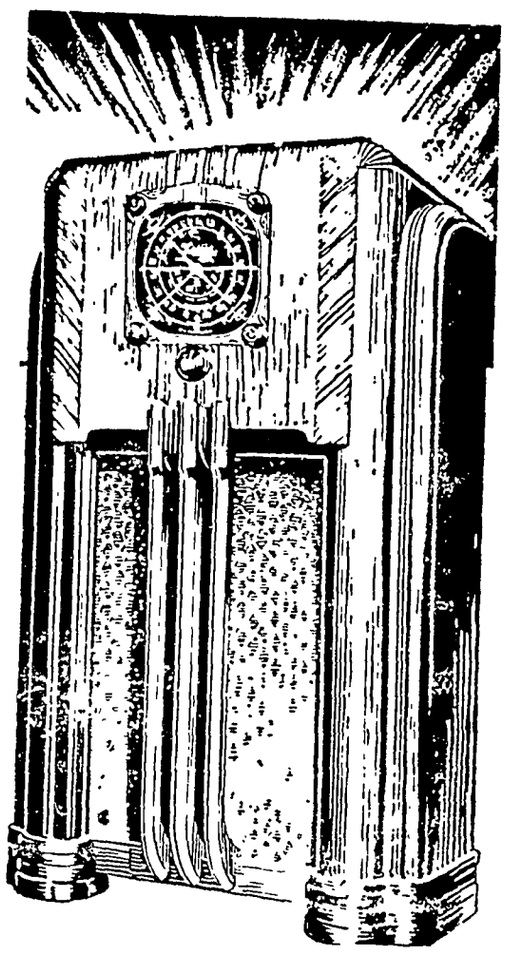

LEWIS RADIO SHOP

Maytag Washing Machines **Radio and Electric Service**

Local Happenings

Klemme and Vicinity

Mr. and Mrs. A. L. Kingery drove to Brooklyn Sunday.

Herman Paul was a business caller in Garner Friday.

Hans Hanson drove to Mason City Monday for a few days visit with relatives and friends.

Mr and Mrs. Joe Burgess and son, Dean, visited Sunday at the parental Kilgore home.

Mr. and Mrs. Dorance Day and Gary, of Mason City, spent Sunday at the J. N. Day home.

Dr. and Mrs. Earl Schaeffer visited with his mother at Forest City Sunday afternoon.

Next Monday evening will be the birthday social at Liberty church.

Mr. and Mrs. Will Kirkwood were at Mason City Friday and Mrs. spent a little time at the hospital with Mrs Grosshuesch.

Dr and Mrs. Dulmes drove to Grundy Center Sunday taking Mrs Mary Mutch home after a two weeks visit in Klemme.

J J. Stille returned home from a Mason City hospital last Thursday where he had been to receive a treatment.

Emery Schaeffer and family visited Violet Schaeffer and Mrs Grosshuesch at Mason City hospitals Sunday.

Mrs. Martha Bredbenner attended the county Christmas Seal meeting at the home of Mrs. C. E. Barnes at Garner Saturday p. m

FOR SALE—6 room house, close in, with garage, garden, fruit trees, berries. For price and terms see Emil Lau, Klemme. 4tc

American Legion Auxiliary meets at the home of Mrs Paul Mueller Thursday evening, March 11th.

Violet Schaeffer, daughter of Mr and Mrs. Roy Schaeffer, underwent an appendix operation at Mercy hospital, Mason City last Friday.

Mrs. Lou Davis and son, Dean of Des Moines, came Saturday evening and spent Sunday visiting with her father, Henry Freie and Mr. and Mrs. George Lawhorn

Otho and Verl Keraus came down from Swea City to see their mother, who has been sick the past week. We are glad to report that Mrs. Keraus is lots better

Mrs Conrad Quandt and Marie Blank drove to Keystone to attend an operetta presented by Gracka Quandt and her pupils that evening

Mrs. Calvin Grosshuesch came home from the Park hospital Monday and we are glad to report that she is getting along just fine since her major operation.

A few of the ladies of the M E. Aid will meet Friday at the home of Mrs. Herman Paul to finish the quilt that was started at the regular meeting of the Aid

Mr and Mrs Edward Thompson of Whittemore, Misses Leona Larson and Gladys Bridges were guests Tuesday evening at the W. L. Thada home

Dr Dulmes attended a post-graduate medical course that was given at the Hanford hotel Tuesday evening, and will be given every week on Tuesday for eight weeks.

Alfalfa, $7 50, 99% Medium Clover, $15 00, both per bushel Postal card us today for samples and illustrated circular giving complete purity and germination tests. Hall Roberts' Son, Postville, Iowa. 4tc.

Emil Kraus collided with a light post in front of the Court house at Garner Satuday evening, and besides damaging his car he broke the light post in several pieces Fortunately no one was hurt. The accident was caused by slipprey pavement.

The birthday supper was well attended in Klemme Monday evening, the town people entertaining the Liberty people as guests. Dr. Muhleman of Algona was here and gave a talk and presented pictures that he had taken in Mexico in January, which was very much enjoyed by all.

BROTHER OF KLEMME RESIDENT DIED FRIDAY IN NORTH DAKOTA

Chris Hanson, Brother of Hans Hanson, Was a Former Resident Here

Mr. Hans Hanson received the sad news that his brother, Chris Hanson, age 63, had died Friday at his home in Ellendale, North Dakota.

The deceased will be remembered by many Klemme people. Chris and his brother Charles farmed here a number of years ago. They were located on a farm northeast of Klemme on the Ventura road Later they left here, Chris buying land in the Dakotas and Charles buying land in Canada. The latter remained a bachelor He farms his wheat in Canada during the summer and spends his winters in California and the south.

Mr. Chris Hanson leaves his wife and two adult sons, Floyd and Roy; one sister, Mrs. John Hanson, and his brothers, Hans of Klemme, Charles in California, and Frank in New Jersey

Surprise Held On Mr. and Mrs. Henry Josten Friday Evening

Mr. and Mrs .Henry Josten recently observed their thirty-third wedding anniversary and in honor of the event a surprise party was given them Friday evening. Those present were Mr and Mrs. August Josten and family; Raymond Stinicker; Ewald Josten and famliy; Gerald Barz; Will Jurgemeyer and family; Chris Back and family. The evening was spent in playing games and visiting afetr which a lunch was served.

SUB-DISTRICT MUSIC CONTEST TO BE HELD AT BRITT SOON

Klemme High School music groups and soloists, under the direction of Mr. Elstad, will compete in the sub-district music contest at Britt Thursday, Friday, and Saturday, March 11, 12 and 13. Mr Elstad is entering his students in eight events as follows: orchestra mixed chorus, girls' glee club, girls' small vocal group, tenor solo, baritone-bass solo, saxophone solo, and trombone solo.

Other schools in our class to compete in this contest are: Corwith, Crystal Lake, Fertile, Goldfield. Hanlontown, Joice, Kanawha, Kensett, Manly, Renwick, Rockwell. Swaledale, Thompson, Thornton. and Wesley Our soloists, however. will have to compete in an open contest with larger schools, including Mason City

U Delt Em Club Met

The U Delt Em Bridge club met ot the home of Mrs. W. L. Thada Thursday afternoon Bridge was played at four tables. As guests were, Mrs Mary Mutch, of Grundy Center, Mrs Galbreth, Mrs. Trumbell and Mrs Carl Anderson. Mrs. Anderson won the guest prize, while Mrs Art Kudje won the cut for the bridge prize A delicious lunch was served by the hostess.

Harry Gram Sells Dray And Trucking Business To Mullin

Harry Gram sold his dray and trucking business the latter part of the week to Armour Mullin, who is now in possession of the business.

Members Of North Iowa Experiment Association To Meet At Kanawha

Members of the North Iowa Experiment Association will meet at Kanawha on Thursday, March 11, for their annual meeting with specialists from the Iowa State College Extension Service and representatives of the American Crystal Sugar Company, Mason City. Nearly all of the 500 farmer-stockholders belonging to the association, largest of its kind in Iowa, are expected to attend the meeting.

KLEMME SHAMROCKS MEET LELAND IN FIRST ROUND OF SECTIONAL TOURNEY

Sports Writers Dope Goldfield, Goodell And Klemme District Contenders

In the first round of the sectional basket ball tournament to be held at Clear Lake this week Thursday, Klemme meets Leland at 7:00 p. m. The time schedule for class B follows:

Thursday

7:00 p. m. Klemme vs. Leland
8:00 p. m. Hanlontown vs. Swaledale

Friday

2:00 p. m. Crystal Lake vs. Ventura
3:00 p. m. Hayfield vs. Rock Falls
8:00 p. m. Winner Klemme-Leland vs. winner Hanlontown-Swaledale

Sports writers on the Des Moines Register staff have picked Klemme and Hanlontown as the favorites in class B at Clear Lake; Goodell and Latimer at Dows; Osawa at Ackley; Goldfield at Renwick; Hansell and Chapin at Sheffield; Kamrar and Blairsburg at Webster City; Clemons at State Center; Maple Hill expected to beat Ledyard at Burt. These are all in District six. The Register goes further to say that Goldfield heads the list of contenders to win District six, but that Klemme and Goodell are right on its heels.

Thompson, Mason City, Clear Lake, Britt, Nora Springs, Forest City and Garner appear in the class A sectional.

All broadcasting stations in Japan are members of one association, under direct control.

FOR ALL KINDS OF SIGNS AND WINDOW DISPLAY
W. S. LEE
GARNER, IOWA

watch
Clock and Jewelry Repairing
Prompt Service
M. N. ZEIG
JEWELRY & OPTICAL
GARNER. IOWA

Britt Rendering Works
REMOVES YOUR DEAD
Horses, Cattle, Sheep
Free Of Charge
Phone 124 Klemme
We pay reverse charges
CARL HAMPE

A Low Cost
Wall Finish...

Lowe Brothers

SPRING TIME IS PAINT UP AND CLEAN UP TIME. . . .

●

A LOW COST, lasting and beautiful wall finish will appeal to the renter who does not want to invest in wall paint but wants a nice finish. We recommend Lowe Bros. KASEIN WALL FINISH, or GILT EDGE WALL FINISH for that special job. It is a sanitary finish, looks like wall paint and gives a pleasing mellow finish. A few dollars will refinish all your walls

MELLO GLOSS AND MELLO TONE

For a permanent wall decoration there is nothing better than Lowe Bros. Mello Tone for a satiny finish, or Mello Gloss for a higher lustre finish Lowe Bros. Wall Paint will last for years

FLOOR PAINT AND VARNISH. . . .

We carry a complete line of Lowe Bros. Floor Paint. Both Paint and a complete range of Varnish for woodwork. floors and furniture.

●

See Us For Your Decorating Needs

E. F. Jacobs

"The Farm Service Store" **Klemme**

FEDERAL DEPOSIT INSURANCE CORPORATION — $5,000 MAXIMUM INSURANCE FOR EACH DEPOSITOR — MEMBER

Watch Your... ...INSURANCE...

This is the time of year when many policies expire or need revising on account of moving to new locations.

We frequently assist our customers with helpful suggestions that many times save them money.

We are in a position to protect you with fire insurance, storm insurance, lightning insurance and automobile insurance of all types.

We represent only reliable companies.

OLDEST BANK IN HANCOCK COUNTY

First National Bank

Established 1892

THE KLEMME TIMES

VOLUME 41 — KLEMME, IOWA, WEDNESDAY EVENING, MARCH 10, 1937 — NUMBER 42

SHAMROCKS WIN IN BASKETBALL SECTIONAL

Zrostlik Slayer Pleaded Guilty; Rushed To Prison

AUTOLOADS OF OFFICERS WITH KILLER CONVICT

ife Sentence Follows Full Confession to Part in Zrostlik Murder

Two autoloads of officers "armed o the teeth," roared away from Iason City soon after daylight uesday for Fort Madison, taking homas J. Runyon, 31, Bethel, inn., to the state penitentiary o begin serving a life sentence r his part in the slaying of James rostlik, Britt farmer.

Runyon, who confessed late onday at Garner to participatng in the Zrostlik slaying, was eavily guarded on the trips from Iason City to Garner Those who ook him to Fort Madison over an nannounced route were Hancock ounty Sheriff Leslie Brower and s deputy, Elmer Katter, and two ate agents.

Movements Secret.

Meanwhile authorities, whose ovements have been surrounded y secrecy in connection with the rosecution of Runyon, were furished new clews to the other two embers of the bandit trio who ot down Zrostlik. In a complete nfesion, Runyon for three hours cited a series of crimes in North wa and Southern Minnesota hich one officer described as loodcurdling," and ranked Runon as Iowa "public enemy No 1"

Contents of the confession were uarded carefully by officers, but ere understood to furnish them ith extensive clews It was also lieved that the confession held formation on a series of North wa bank robberies as well as the rostlik slaying and other crimes.

Enters Guilty Plea

District Judge Henry Graven ntenced the boyish looking ngster after Runyon pleaded ilty to a charge of participating the killing.

Heavily armed deputies and trolmen guarded the courtroom. e show of force recalled state ents of prosecutors last Saturday at they feared a gangland invaon to shoot Runyon's way to edom or kill him because he ght talk to much.

HIGH SCHOOL MUSICIANS TO ENTER BRITT CONTEST

Forty-eight musicians will make the trip to Britt this week end to represent Klemme High School in the sub-district music contest. Klemme will compete against nineteen other Class C schools in eight events. Other schools competing in our class are Corwith, Crystal Lake, Fertile, Goldfield, Hanlontown, Joice, Kanawha, Kensett, Ledyard, Manly, Plymouth, Renwick, Rockwell, Swaledale, Thompson, Thornton, Titonka, Wesley and Woden

Students who will represent Klemme in this contest are Harold Abele, Evelyn Arnold, Edith Bachman, Allen Barz, Avis Barz, Doris Barz, Novella Bier, Ruth Blickenderfer, Margie Blummer, Elaine Buntenbach, Winton Etchen, Ronald Gibbs, Dorance Grange, Gladys Griffen, Ruben Grosshuesch, William Grosshuesch, Evelyn Havlik, Doris Johnson, Raymond Jorgenson, Theodore Kaduce, Carmen Kluckhohn, Arlene Kraus, Jacqueline Kudje, Patricia Kudje, Paul Lau, Verner Lau, Billie Lemke, Glenn Lewis, Lester Neuberger, Juanita Pavey, Ruth Ridder, Marie Schmidtt, Howard Schoenwetter, Paul Schuldt, Irene Spitler, Marvin Stokesbary, Irene Suckow, Wilma Swalve, Elsie Thiemann, Dwame Trees, Chester Ward, Elsie Ward, Marian Waterman, Nora Wellemeyer, Harold Wicks, Marjorie Wicks, and Raymond Wille.

Infants Baptized

Franklin Rudolf, son of Mr. and Mrs. R. Bienert and Graydon Lee, son of Mr. and Mrs. Harvey Barz, were baptized at the Klemme Refomed Church Sunday morning by Rev. Calvin Grosshuesch.

Party Tuesday Evening

Mr. and Mrs. Fred Arnold and Mr. and Mrs. Jim Reed entertained at eight tables of bridge Tuesday evening in the rooms of the old bank building. Mrs. Walt Lemke and Carl Anderson won high prizes, Mrs. A. H. Dulmes and Dr. Raney the travel prizes, and Mrs. W. L. Thada and P M Wilson won low prizes. A lovely Lunch was served later in the evening Mrs Raymond Stoeber of Fenton was an out of town guest.

Goodell Cagers Win Sectional At Dows

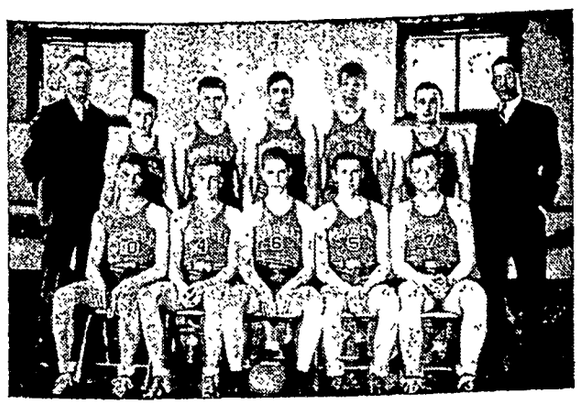

(Cut courtesy The Garner Leader)

Goodell, Seven Eagles Conference Champions and Champions of Hancock County won the Class B Championship in the sectional at Dows. They will be seen in action this week at Webster City to compete for District honors

In the back row, left to right are Principal Irwin Harder, Stanley Christensen, Elroy Latch, Virgil Sellers, Carl Ahlstrom, Donald Burk, and Supt. Russell Fish, coach. In the front row are the first string men, Kenneth Boller, Sam Dawson, Capt. Howard Dennis, Donald Zellie, and Raymond Hofer.

Klemme Defeats Rock Falls In Finals

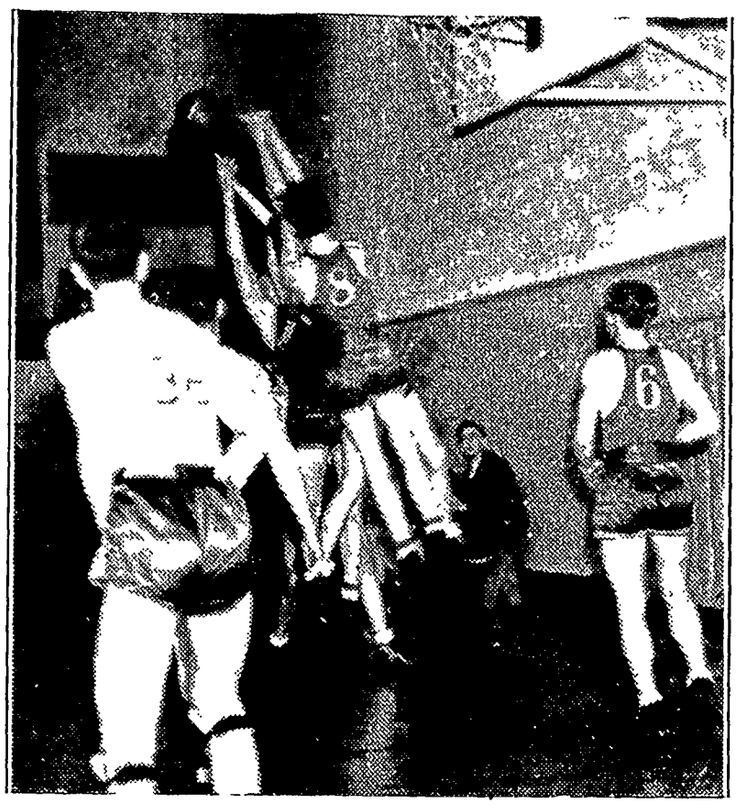

Capt. Ted Kaduce. hidden by Truman Motland, is in the thick of the scrap under the Klemme basket in this flashphoto, taken as a favorite Klemme team won the Class B. sectional crown from Rock Falls Saturday at Clear Lake, 31 to 9. In the foreground is "Buster" Jorgenson, slim star at forward for the Shamrocks, while in the background Coack Kingery can be seen intent upon this bit of action. (Photo by Lock, Kayenaye Engraving). Courtesy Globe-Gazette.

WELCOME GIVEN BAKSET BALL TEAM MONDAY

Klemme High School sudents welcomed back their sectional champion basket ball team with an impromptu pep program in the assembly room Monday morning. Members of the squad took seats of honor in front of the room where they heard cheers and words of praise in their honor. Every member of the squad gave a short talk on what had been done at the sectional tournament and what was going to be done at the district meet at Webster City this week At the conclusion of the program, Captain Ted Kaduce presented the championship trophy to Coach Kingery, who in turn presented it to the school.

GOODELL HIGH SCHOOL WON SECTIONAL HELD AT DOWS

Seven Eagles Conference Teams Make Good Showing In Tournaments

Coach Russ Fish's Goodell High School basket ball team battled their way through the sectional tournament held at Dows, winning their final game from Latimer 20 to 16, while over at Burt, Woden another Seven Eagles Conference team downed Ledyard in the semi final 25 to 22 but lost to Seneca in the finals 22 to 11 At the same time the Klemme Shamrocks were winning their sectional at Clear Lake.

With Goodell and Klemme both winning a sectional title, and with Woden a runner-up, it would indicate that the teams in the Seven Eagles Conference are just plenty good.

Following is the time schedule for the district play at Webster City:

Wednesday Evening Games

6:00 Goodell vs. Seneca (B)
7:10 Belmond vs Webster City (A)
8:20 Kamrar vs. Ottosen (B)
9:30 Hampton vs Marshalltown (A)

Thursday Evening

6:00 Hansell vs Owasa (B)
7:10 Mason City vs Buffalo Center (A)
8:20 Klemme vs LaMoille (B)
9:30 Humboldt vs Iowa Falls (A)

Friday Evening

6:00 Upper bracket semi-final (B)
7:10 Upper bracket semi-final (A)
8:20 Lower bracket semi-final (B)
9:30 Lower bracket semi-final (A)

Saturday Evening

7:30 Championship (B)
8:45 Championship (A)

Shower Held In Honor Of Miss Mabel Schafer

A pre-nuptial shower was held at the Ed.Schaefer home last Wednesday afternoon in honor of Miss Mabel Schaefer, who has announced her approaching marriage to Mr Harold Ridder, son of Mrs August Ridder.

The afternoon was spent in playing games and recipes and hints of advice were given Miss Schaefer Gifts for Miss Schaefer were hidden about the house and she was instructed to hunt for them when an alarm clock started to ring and find them all before the clock stopped ringing

A nice lunch was served consisting of sandwiches, pickles, home made ice cream, cake and coffee

A burglar ransacked the home of E. A. Hardy at Oklahoma City, and numerous valuables lying around were left untouched the only thing stolen was a pumpkin pie, freshly baked by Mrs Hardy

Move Into District Play At Webster City

SHAMROCKS MEET LAMOILLE IN FIRST ROUND OF PLAY

Shamrocks First Game Will Be Thursday Evening At 8:20

Coach A. L. Kingery's Shamrocks, Class B champions of the sectional tournament held at Clear Lake over the week end, move forward another notch into state competition when they enter the district at Webster City on Thursday evening and will meet LaMoile at 8 20 o'clock.

A tired but happy band of Shamrock warriors rode into town Saturday night, the proud possessors of a beautiful trophy and Klemme's first sectional championship Coach Al Kingery's men had marched through the class B. competition at Clear Lake with three straight, decisive victories over Leland, Hanlontown and Rock Falls.

Klemme had been favored by Mason City sportswriters to win the meet, but no one expected them to win by such one-sided scores as they did The sectional championship carries with it the right to compete in the district tourney this week a Webster City

Take Leland 30 To 14

The Shamrocks started slow against Leland in their first tournament game Thursday night and were locked in a 4 to 4 tie at the first quarter. By half time they had pulled ahead to a lead of 14 to 7 and were starting to click in old time form. The third quarter saw Klemme far out in front to claim a lead of 29 to 9 at the end of the period. The second team played the last quarter of the game, and the score at the final gun was 30 to 14. Ted Kaduce was strong on tip-in shots in this game and led the scoring with nine points.

Win Semi-Final From Hanlontown

A powerful first half drive gave the green and white cagers their semi-final victory over Hanlontown. Paul Schuldt bombarded the bank board from long range for three baskets in the first quarter to set off the fireworks. Jorgenson and Grosshuesch continued the scoring charge, and the Shamrocks were never really in danger after hte first quarter Lemke played a masterful game taking the ball off the bank board, and Captain Kaduce was a power on both offense and defense

Drub Rock Falls In Final

Klemme and Rock Falls met in the Class B finals Saturday night at the Clear Lake sectional tournament and played before a capacity crowd. The Shamrocks ran up a 6 to 2 lead in the first quarter and then slackened their pace in the second period to allow the Falls cagers to cut the lead to 8 to 7 at the half. During the intermission, Coach Kingery gave his boys a good look at the championship trophy, outlined a few principles to folow in winning it, and ordered them to get possession of it as fast as they could The boys responded by literally playing the Rock Falls cagers off their tired feet. Every member on the Shamrock squad performed in brilliant fashion, and Rock Falls was held to two lone points the entire last half. Jorgenson led the scoring for the champions with twelve points.

CAUCUS HELD FRIDAY NIGHT; COMPLETE TICKET IS NAMED

A caucus was held at the town hall Friday night for the purpose of naming candidates for the coming town election to be held Monday, Mach 29th.

W. C. Keraus heads the ticket as mayor with the following named on the council: Julius Priebe, Wm. Kirkwood, John Etchen, Herman Paul and Lloyd Lau. Herman Stille was named as candidate for assessor.

Rumors are afloat that another ticket will be filed so the coming election should provide a little excitement.

Jack Wallulis, Oregon lumberjack, has shaved himself for three years with a double-bitted ax, one blade of which he ground to a razor edge.

Shamrock Players Who Won Class B Sectional Trophy

Here are Klemme's Shamrocks, sectional champions at Clear Lake in Class B, who will oppose LaMoille at 8:20 o'clock Thursday night in the district tournament at Webster City. From left to right, the Shamrocks are:
FRONT ROW—Bill Lemke, Paul "Herman" Schuldt, Capt. Ted Kaduce, Ray "Buster" Jorgenson, Rueben "Rube" Grosshuesch.
REAR ROW—Manager, Harold Abele, Harold Wicks, Verner Lau, Milton Paul, Elmer Trampel, Eugene Kluckhohn, Coach A. L. Kingery. (Photo by Sinclair, Kayenaye engraving). Courtesy Globe-Gazette.

Washington Digest

National Topics Interpreted
by William Bruckart

Washington. — I suppose most members of congress will deny it, but there certainly is every evidence of an agreement, an understanding, to let President Roosevelt's radical court reform legislation stew until the country is heard from. There is no doubt in my mind nor in the minds of other observers here that representatives and senators are anxiously awaiting word from their constituents because if any issue ever was loaded with political dynamite, the plan to pack the Supreme court of the United States with six additional judges surely contains highly explosive elements.

Political Dynamite

The facts I have mentioned in the above paragraph explain largely why there are so many senators and house members who remain noncommittal on the issue. They want to know which way to jump. Actually, I believe as many as half of them are going to try to determine which band wagon they ought to ride—whether they ought to go against the President or for him. In other words, the spot they are now on is not nearly so hot as the one upon which they may find themselves if they guess wrong at this time. No politician will ever jump from the frying pan into the fire knowingly.

In the meantime, the debate rages. Out and out supporters of President Roosevelt, the kind of men who follow him blindly because he is their leader, and the extreme opposition type who are against the President regardless of his position are battling for public attention. The radio is being used to an extent as great, if not greater, than occurred in the last campaign. Those who are committed for or against the President's reform proposition are anxious to sustain their positions and the remainder of the national legislature is egging on the more bold members in order that those who have not made up their minds can take advantage of word from back home.

In the meantime, as well, there are proposals and counter-proposals seeking a compromise. Few of them have any definite merit. Most of them, I believe, are purely and solely representative of floundering minds. Their sponsors entertain hopes that somehow, somewhere they will gain a streak of light that will guide them through to a proper answer politically.

There has been only one plan for giving the federal government more power that can possibly be described as sound. That is the original proposition by Senator Robinson of Arkansas, the Democratic leader of the senate, who announced early in the session of congress that he favored an amendment to the Constitution. While Senator Robinson did not then say so, nor has he said so since, the truth is that he and many others would like to see the people of the country have an opportunity to pass upon any program that would change the country's judiciary. The President regards this method as too slow. He thinks that any changes which he desires ought to be made at once and holds that the tremendous majority by which he was re-elected gives him authority to do so. Yet, as the picture now stands, there is every prospect of considerable delay and from the way I analyze the circumstances, delay will provide the vast majority of voters with an opportunity for determination of the question which is vital in this case: Does the country want to keep an independent system of courts or does it want to establish a precedent by which this administration or any other administration can influence those courts to do the bidding of the nation's Chief Executive?

* * *

Through many years and in every year there has been constant criticism of congress for delay in reaching conclusions. It is fortunate, in my opinion, that these delays constitute a part of our governmental system. They allow time for cooling off.

Safety vs. Speed

I think it will be generally agreed that every time legislation is rushed through congress ahead or as part of an emotional wave among citizens, there has invariably resulted unworkable, if not entirely unsound, statutes. Such is bound to be the result when men and women fail to think things through—when they fail to examine all of the phases of any problem.

President Roosevelt moved quickly, and I believe sincerely, in proposing the NRA and the farm relief plan under the agricultural adjustment administration. Yet, neither of these reform measures stood the test of workability; neither had been drafted upon a proper knowledge of the ends they were to serve and neither did justice to all of the people. It was only natural, therefore, that they should fall by the wayside.

These two laws are cited because they are the outstanding examples of emotional legislation. There are many others, most of them not as bad. But lately one offshoot of the NRA has arisen to plague the administration. I refer to the so-called Walsh-Healey law.

In order to refresh memories, let me explain that the Walsh-Healey law prohibits the federal government from buying products of mills or factories, or any fruit of labor, unless the supplying contractor has complied with the same minimum hours and wages that were a part of the old NRA codes. Unless the contractor agrees to produce the material which the federal government is buying in accordance with those terms, his bid must be rejected under the law.

When the Walsh-Healey law was passed, there were comments heard in several quarters that the time would come when the government itself would regret the legislation. That time has arrived.

Everyone is aware, of course, that Great Britain has started on a naval building program under which it will expend approximately seven and a half billion dollars in the next five years. American policy always has called for matching the British navy ship by ship. Fifteen years ago when the Harding disarmament program was written into treaty form, we destroyed ships so that our tonnage was the same as that of Great Britain. Now, with the world in a turmoil, with Great Britain announcing an unprecedented building program in order to protect its vast colonies and dominion from aggression, the need arises for a building up of our navy again. At least that is Mr. Roosevelt's view and he has wide support for it.

* * *

To build up the navy requires vast amounts of steel and other products of industry. Much of the naval building will be done in the navy's own yards. Thus, it has come to pass that the navy has been unable to obtain steel and other equipment since the manufacturers of the needed equipment are not willing to subject themselves to the terms of the Walsh-Healey law. In some instances where the navy has sought to buy material, the manufacturers have refused even to make an offer or state a price at which they would sell the required material and there is a very real possibility that unless the Walsh-Healey law is repealed or dodged, our navy building program may have to come to a halt.

Unable to Get Steel

The reason for this condition is that the Walsh-Healey law, with its prescription on minimum hours of labor and wages would place a burden on industry that it cannot bear and return its cost of production. The government, as a buyer, is a tough customer in any event. Its specifications are always more difficult than is the practice in industry. Add to that, then, the requirement that men may work only 30 hours a week and that their pay shall not be reduced from the rate of their compensation when they were working 40 hours a week and you have burdened any manufacturing establishment with a load that will break its back.

Right now, the Navy department is trying to find a way to get around the provisions of the Walsh-Healey law. President Roosevelt has said nothing publicly concerning his attitude but there are many who believe he himself feels the law is not working out the way it was intended.

It is quite a distance, of course, from the Walsh-Healey law to the present controversy under Mr. Roosevelt's plan to pack the Supreme court with six new judges if one stops his examination of the two questions at the surface. It is not difficult, however, to see a direct connection. The Walsh-Healey law was driven through congress in haste. The bad effects of it are coming now two years after its enactment. If the Supreme court reform proposal is driven through as quickly and with as little examination as the Walsh-Healey law, we will reap the reward sooner or later and probably for many years to come.

© Western Newspaper Union.

"Gnu" of Hottentot Origin

The name "gnu" is of Hottentot origin, and was in use by natives when white settlers first went to South Africa. The name "wildebeest" is a Dutch word meaning wild ox, and probably originated on account of the animal's habit of prancing and capering in antics suggesting those of a bull enraged by toreadors in a Spanish arena. It is said that the Boers, in early days, found that a red cloth excited these antelopes and was frequently used in hunting them. In addition to the white-tailed gnu, there is a species known as the brindled gnu or blue wildebeest, which is abundant in East-central Africa. Gnus have disproportionately large heads which give them a grotesque appearance. They have maned necks and distinctive tufts of hair on their faces. The bulls stand about four feet tall at the shoulders. The general color of the white-tailed species is a deep brown. Their horns are formidable weapons and under certain conditions the animals are dangerous.

Mussolini Receives Former Ethiopian Chieftain

Ras Seyoum, fiercest of the Ethiopian warrior chieftains during the recent Italo-Ethiopian war, is graciously received in Rome, by Premier Benito Mussolini. The dignified, bearded chief is now a peaceful friend of Italy, offering good advice, unofficially, from his Addis Ababa home.

"ISOLATES" LEPROSY

Dr. Earl B. McKinley, one of the world's foremost experts on leprosy, who has announced "isolation" of the true germ of leprosy. The doctor, dean of medicine at George Washington university, is in the Philippines for four months' research work in the Culion island leper colony, residence of 6,000 lepers.

Illini Gun Molls Show Prowess

Two expert marksmen are these University of Illinois coeds, Miss Mary Margaret Smith (left), of Waukegan, Ill., and Miss Marjorie Lynn of Paris, France. Each fired a "perfect," scoring 100 of a possible 100, in a postal match with the girls' rifle team of the Carnegie Institute of Technology, Pittsburgh, Pa.

Twin Brothers Marry Twin Sisters

A double romance was consummated in Washington, D. C., recently, when Phillip and Neno Bellante, twin brothers, married Fanny and Frances Bridget, twin sisters. The men are tap dancers and plan to teach their wives to dance to aid them in a stage career. Left to right: Neno Bellante; Frances and Fannie Bridget and Phillip Bellante.

KEEPS BRITONS FIT

Miss Prunella Stack, twenty-two-year-old leader of the Women's League for Health and Beauty, of London, who has been invited by Prime Minister Stanley Baldwin to serve on the national advisory council which will draw up plans for the national college of physical training.

Boy Scouts Celebrate 28th Anniversary of Founding

Surrounded by Eagle Boy Scouts, President Franklin D. Roosevelt broadcasts a message to a million Boy Scouts as the twenty-eighth year of the U. S. scout movement opens. By virtue of his office, the President is honorary president of the national scout organization. He has been an active leader in scouting for 15 years.

Here's New Way to Initial Your Linens!

Here's an exciting new way to initial linens—with crocheted letters that you can make in varied sizes according to the thread and hook you take. Used as insets in towels, pillow cases, sheets or whatever, they make for a "showy" effect, and may be further enhanced by a bit of flower stitchery. There are enough cut-work motifs to make two pairs of towels or pillow cases or two scarfs. In pattern 5749 you will find directions and charts for a complete alphabet; a transfer pattern of two motifs 5½ by 8¾ inches and two motiifs 5¼ by 8 inches; directions for use of initials; illustrations of all stitches used.

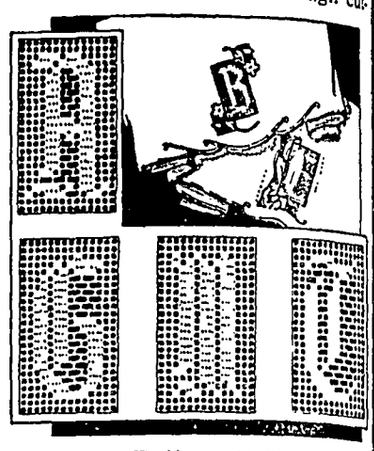

Pattern 5749

To obtain this pattern send 15 cents in stamps or coins (coins preferred) to The Sewing Circle Household Arts Dept., 259 W. Fourteenth St., New York, N. Y.

Write plainly pattern number, your name and address.

Keep your body free of accumulated waste, take Dr. Pierce's Pleasant Pellets. 60 Pellets 30 cents. Adv.

Essence of Genius

Genius does its best. The essence of genius is not to shirk.

When You Want to Alkalize Stomach Fast

Try This Amazing Fast Way —The "Phillips" Way Millions Are Adopting

On every side today people are being urged to *alkalize* their stomach. And thus ease symptoms of "acid indigestion," nausea and stomach upsets.

To gain *quick* alkalization, just do this: Take two teaspoons of PHILLIPS' MILK OF MAGNESIA 30 minutes after eating. OR — take two Phillips' Milk of Magnesia *Tablets*.

Relief comes almost at once—usually in a few minutes. Nausea, "gas"—fullness after eating and "acid indigestion" pains leave. You feel like a new person.

Try this way. Get either the liquid "Phillips" or the remarkable, *new* Phillips' Milk of Magnesia Tablets. Each one equals a teaspoon of the liquid. Only 25¢ a box at all drug stores.

ALSO IN TABLET FORM:
Each tiny tablet is the equivalent of a teaspoonful of genuine Phillips' Milk of Magnesia.

PHILLIPS' MILK OF MAGNESIA

Waste Brings Want

Hundreds would never have known want if they had not first known waste.—Spurgeon.

A Three Days' Cough Is Your Danger Signal

No matter how many medicines you have tried for your cough, chest cold or bronchial irritation, you can get relief now with Creomulsion. Serious trouble may be brewing and you cannot afford to take a chance with anything less than Creomulsion, which goes right to the seat of the trouble to aid nature to soothe and heal the inflamed membranes as the germ-laden phlegm is loosened and expelled.

Even if other remedies have failed, don't be discouraged, your druggist is authorized to guarantee Creomulsion and to refund your money if you are not satisfied with results from the very first bottle. Get Creomulsion right now. (Adv.)

WNU—N 9—37

How Are Your Nerves?

Read what Mrs. Harry Lewis of 223 W 8th St., Sioux City, Iowa, said "Dr Pierce's Favorite Prescription was of wonderful benefit as a tonic to me both before and following childbirth. It stimulated my appetite, he'ped to calm my nerves and it strengthened me. Following childbirth there is nothing better as a tonic to help a woman regain her appetite and strength." Buy now! New size, tablets 50c. Liquid $1 and $1.35. Drug stores everywhere.

UNCOMMON AMERICANS

By Elmo Scott Watson

© Western Newspaper Union

His Gun Became a "Judge"

SOMEONE once observed: "The Declaration of Independence ted that all men are equal, but Colt revolver made that statent a fact." Certainly that was ved on the Western frontier ere the quality of man depended n his quickness of the "draw" where this little weapon beme the symbol of law in a laws land—it was judge, jury and h executioner all in one. Little nder then that it should become own as "Judge Colt."

The father of "Judge Colt" was a nnecticut Yankee, born in 1814. a boy Samuel Colt listened to erans talk about battles of the volution and especially about the ts of a rifleman named Tim Mur- who had a double-barrelled ri- If someone could invent a gun t would shoot five or six times hout reloading, that nation would e the world. But, of course, that s impossible, said the men of t day.

Young Sam Colt didn't believe it s impossible. So he began eximenting with a four-barrelled e but he couldn't make it work tisfactorily. Then he was apprened to a sea captain and from the llors he learned to carve out little jects in wood.

One day in the Indian ocean, ile idly watching the steersman the wheel, he noticed that reardless of which way the wheel s spun, each spoke always came rectly in line with a clutch that uld be set to hold it. As he tched he found himself visioning les in the rim of the wheel—holes ich successively came into alignent with a stationary opening. In flash he saw the answer to his oblem of a repeating gun. Then th "a jacknife that cost less than dollar he started to whittle out the undation of a fortune which was run into millions." From that odel came the revolver which first oved its value in the war with the minole Indians, won an even eater reputation in the Mexican ar and by the time the Civil war d begun was an indispensable rt of a soldier's armament.

Not only was Sam Colt the inven- of a weapon which vitally afcted military history, but he "was e first of the great American instrialists. Colt, not the modern tor car manufacturer, conceived d first utilized in his plant standdized machine production, dision of labor and the 'assembly e' He showed the way to the dern promoters of war . . . .he s the precursor of the modern unitions kings—a pioneer in the t of playing one nation against anher to increase his sales."

An Important Vice-President

T'S a standard joke that the vice president of the United States is out the most unimportant individual in our federal government less the President happens to die. that case he immediately bemes a very important man. But ere was one vice president whose gh place in American history is e to hi own death, rather than at of a President.

In 1884 Thomas A. Hendricks of diana, who had served as conessman, senator and governor d who had twice before been successful candidate for the Presncy and once before defeated for vice presidency, was elected e president when Grover Cleveld defeated Blaine, the Republin candidate. Hendricks died eight nths after his inauguration but death while in office was not ique. Four other vice presidents George Clinton, Elbridge Gerry, lliam R. King and Henry Wilson had suffered the same fate. But the first time in three-quarters a century America became aware the potential dangers in such a uation.

The Constitution provides that in e case of removal, death, resignan or disability of a President, e vice president shall succeed m But in 1885 the vice president s dead. Suppose now that the esident should also die, resign or removed from office. Who would en become President? Neither the nstitution nor any act of congress d provided for that emergency, d apparently no one had ever ven any thought to its possible reults.

So congress got busy and on Janry 19, 1886 it passed a law proding for a Presidential succession case the vice president could t serve. Under its terms the sectary of state would become Presint. In case he, too, would be unle to serve, the next in line would the secretary of the treasury d so on down the cabinet—sectary of war, attorney-general, stmaster - general, secretary of e navy, secretary of the interior, cretary of agriculture, secretary commerce and secretary of lar.

Thus in bringing about this ange Thomas A. Hendricks beme an "important" vice president but he had to die to do it!

Scenes and Persons in the Current News

1—Senator Key Pittman (left) and Senator Pat Harrison (center) confer with R. Walton Moore, assistant secretary of state as the senate foreign relations committee plans neutrality legislation. 2—Workmen punch the time clock in General Motors plants as post-strike auto production mounts. 3—Dr. Charles Seymour, newly elected president of Yale university, who will succeed Dr. James Rowland Angell at the end of 1937.

Aviatrix Studies World Air Route

Amelia Earhart, noted aviatrix as she studied charts at Newark, N. J., preparatory to a globe-circling flight in her "flying laboratory." Miss Earhart is shown with Capt. Harry Manning who was to accompany her as navigator from Oakland, Calif., to Darwin, Australia.

YOUNGEST U. S. JUDGE

Alfred P. Murrah of Oklahoma City, who has been named federal district judge in Oklahoma by President Roosevelt. Only thirty-three, Murrah will be the youngest judge on the federal bench in the U. S.

BOWLING "PHENOM"

Collecting 31 of a possible 36 strikes in a regulation three-game league performance, Harvey Braatz, twenty-seven-year-old rate clerk in a Cleveland railroad office, banged out games of 276-300-228 for the outstanding total of 864, to smash the former world record.

Queen of Dogdom and Her Trophies

"Flornell Spicypiece of Halleston," best dog of the recent Westminster Kennel club dog show in New York, poses with her trophies. This white wire-haired fox-terrier cleaned up quite a bit of silk and silver during the event, and was finally chosen best dog of the show.

Architects Plan U. S. Pavilion for 1937 Paris Fair

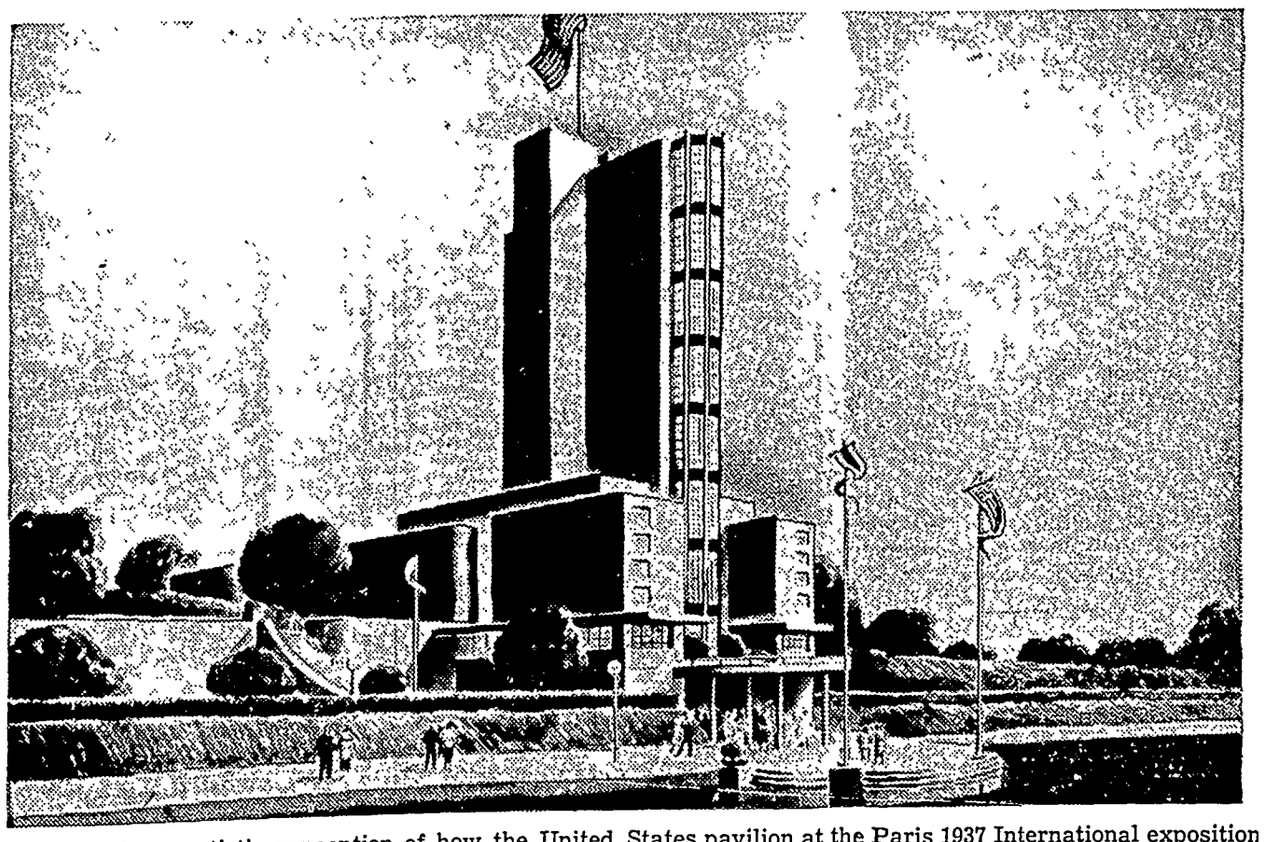

Above is an artist's conception of how the United States pavilion at the Paris 1937 International exposition will look. Built of stone, steel and glass, the American building will rise near the new Twin Museums of Art on the banks of the Seine and will be one of the largest national pavilions at the exposition.

Dwelling on Grievances—

Power of Trouble Is Increased And Distributed by Talking of It

THERE is a curious and very much mistaken idea that by talking of our grievances and our troubles, we decrease their power over us to make us miserable. Instead, by dwelling on them we reinforce their power. We not only do this, but we scatter the seeds of their discontent, as we unburden our hearts, and a whole new crop of disturbing thoughts enters into the minds of those who bear with us during our outpouring of words.

Making Misery.

If the person to whom we speak is near and dear to us, our troubles weigh on them almost as their own. We are unwittingly the cause to them of an added weight of discordant thoughts, and perhaps they may be trying to get the better of their own bothers.

Sympathy Versus Help.

We have only to consider the effect on ourselves of listening to others talk of their worries, misfortunes, and hard luck, to realize the depressing power of such conversation. It is seldom we can do anything to help them. In fact persons who talk of their troubles seldom do it to get helpful suggestions. They are bespeaking sympathy and often are disturbed, hurt or annoyed, when they get advice, even though it be excellent. What is wanted is to hear expressions of understanding of their position as difficult, and to hear their actions considered wise. Is this not really what we, ourselves, hope to hear when we air our troubles?

Trouble Mongers

When we are awakened to the fact that talking of our woes adds to those of the listener without lessening ours, that we are implanting troubles in the minds of others, we surely will try to be more careful about giving vent to the misfortunes by talking about them. Moreover, if we do continue to be trouble mongers, no one will be eager to talk with us.

If, instead of dwelling on our grievances, we discuss pleasant topics, we are not only giving pleasure to others, but we are actually doing ourselves a kindness as well. We diminish our own depression by rising above our troublous thoughts, thus becoming conquerors in and through our conversation.

© Bell Syndicate.—WNU Service.

Foreign Words and Phrases

Caetera desunt. (L.) The remainder is wanting.

Lingua Toscana in bocca Romana. (It.) The Tuscan speech on Roman lips; i. e., the most correct Italian.

Sans gene. (F.) Without embarrassment.

Au fait. (F.) Well informed; master of; skilled.

En arriere. (F.) In the rear; backward; behind.

Lares et penates. (L.) Household gods.

Sometimes It's Pleasure

In combining business with pleasure, one or the other suffers.

MY O-CEDAR MOP KEEPS MY FLOORS CLEAN AND POLISHED BEAUTIFULLY, AND I INSIST ON O-CEDAR POLISH, TOO. I COULDN'T KEEP HOUSE WITHOUT THEM.
O-Cedar
POLISH • MOPS WAX

ONLY 1¢ A NIGHT
for Eye-saving
LIGHT
with
Coleman
AIR-PRESSURE
Mantle LAMPS
KEROSENE OR GASOLINE MODELS
Protect your sight with this eye-saving Coleman light! Kerosene and Gasoline Pressure Mantle Lamps provide a high candlepower of live light . . . nearest like natural daylight . . . kind to your eyes.
You can enjoy the finest light for only 1¢ a night. No home can afford to be without a Coleman. Buy it from your local Coleman dealer. FREE Folders—Send Postcard Now!
(7179)
THE COLEMAN LAMP AND STOVE CO.
Dept. WU173, Wichita, Kans.; Chicago, Ill.; Philadelphia, Pa.; Los Angeles, Calif.

HOT
TRADE
MARK
When your throat feels scratchy and hot, a Smith Brothers Menthol Cough Drop cools and soothes, checks the irritation: 5¢.
Smith Bros. Cough Drops are the only drops containing VITAMIN A
This is the vitamin that raises the resistance of the mucous membranes of the nose and throat to cold and cough infections.

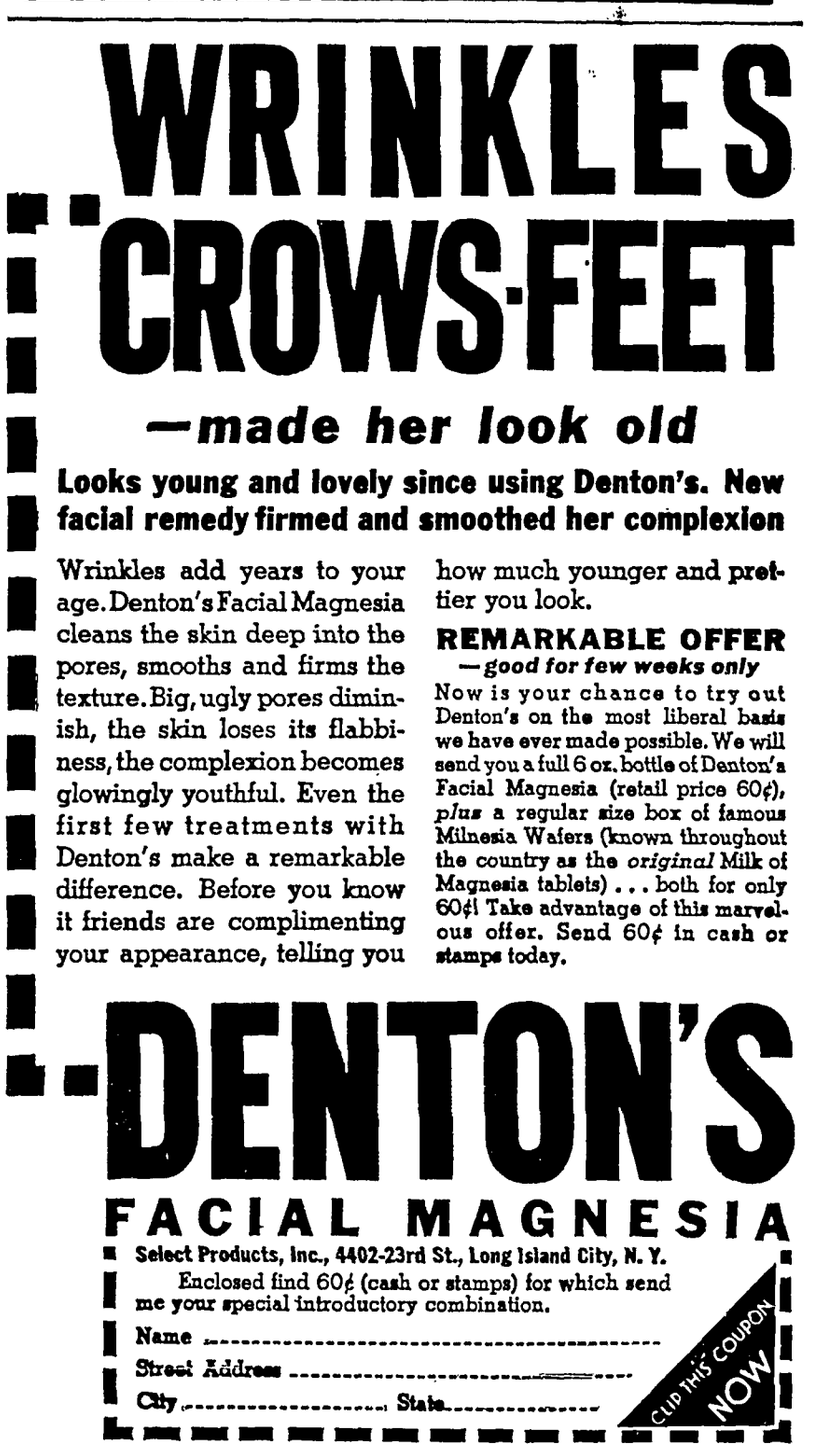
WRINKLES
CROWS-FEET
—made her look old
Looks young and lovely since using Denton's. New facial remedy firmed and smoothed her complexion
Wrinkles add years to your age. Denton's Facial Magnesia cleans the skin deep into the pores, smooths and firms the texture. Big, ugly pores diminish, the skin loses its flabbiness, the complexion becomes glowingly youthful. Even the first few treatments with Denton's make a remarkable difference. Before you know it friends are complimenting your appearance, telling you how much younger and prettier you look.
REMARKABLE OFFER
—good for few weeks only
Now is your chance to try out Denton's on the most liberal basis we have ever made possible. We will send you a full 6 oz. bottle of Denton's Facial Magnesia (retail price 60¢), plus a regular size box of famous Milnesia Wafers (known throughout the country as the original Milk of Magnesia tablets) . . . both for only 60¢! Take advantage of this marvelous offer. Send 60¢ in cash or stamps today.
DENTON'S
FACIAL MAGNESIA
Select Products, Inc., 4402-23rd St., Long Island City, N. Y.
Enclosed find 60¢ (cash or stamps) for which send me your special introductory combination.
Name
Street Address
City State
CLIP THIS COUPON NOW

The Klemme Times

R. A. JORGENSON, Publisher.

Entered At The Post Office At Klemme, Ia,. as 2nd Class Matter

12—TELEPHONE NUMBER—12

SUBSCRIPTION RATES

In Hancock County $1.50 per year
(In advance $1.00 per year)
All Iowa Subscribers $2.00 per year
Outside Iowa $2.50 per year

•

All subscriptions for papers going to points within the county are considered continuing yearly subscriptions to be discontinued only upon notice from subscribers or at publishers discretion All other subscriptions will be discontinued month after expiration, if not renewed But time for payment will be extended if arrangement is made by the subscriber

REAL ESTATE TRANSFERS

N E Brear and Ann, hus & wf To Albert Kehl Wty deed, 2-20-37, $1, S½ SW fr ¼ Sec 7-95-23, except 5 acres in SW crner

George E Klipping, hus To Bertha M Klipping, wf Wty deed, 2-26-37, $1 Und ½ int. in SE¼ Sec 13-97-24, Subj to encumbrances of record

Robert Walter, Referee To L. B Erdman Referee's deed, 2-13-37, $6800, N½ NW¼ Sec 33-96-26

Samuel E. Wrede, et al To Otto Peterson Wty deed, 2-27-37, $1, N½ NE¼ Sec 17-96-23

H R. Cleophas & Stella, hus & wf To First Tr Jt. Stock Ld Bk., Chicago Wty deed, 2-5-37, $1 NW¼ Sec 8-97-24, subj to mtge of $10,000 taxes and special assesments

Wm M Wrede & Clara his wf To Samuel E Wrede Wty deed, 2-27-37, $1 NW¼ Sec 16 & W ¼ SW¼ Sec 16-96-23, exc 2 A in NE corner of NW& of Sec 16

Laura Wigton & C R., wf & hus To Chris A. Russ and Nona A. Wty deed. 3-1-37 $1, Lots 15, 16 & 17 Anderson's second Add to Britt

G H Oxley Referee To F R Scott and Marjorie E Scott Referee deed. 2-23-37. $15,520 80, SE¼ & W¼ NE¼ Sec 4-94-26

August Waldow, widower To Victor P Casperson Wty deed, 3-2-37 $800 W½ SE¼ & N½ SW¼ all in 19-97-23, except roads and railways.

Ben H Goll & Luvine, his wf To John C Goll and Jacob Goll Wty deed 3-2-37. $2700 S½ S¼ NE¼ NE¼ & N½ SE¼ NE¼ Sec 15-95-24

WHEN THEY'RE

Flat!

We Can Fix 'em

QUICK. . . . . .

•

Fixing "FLATS" is just another of our numerous services. Bring us your tire work We will do the job quick and we will do it right Vulcanized or cold patch, which ever is required for a peremanest repair. . . at reasonable price

OTHER SERVICES AT THIS STATION. . .

We are equipped to grease your car, using only the highest quality of the right kind of grease
We will be glad to look after your battery, check your tires and radiator to help you keep your car running smooth.

AND DON'T FORGET. . . .

That great Paraland Gas gives you extra miles and extra pep! Take a tip from us. . next time refill with PENNFIELD OIL. . . . you'll never be sorry.

•

Hancock County Co-Op. Oil Station

HERMAN PAUL, Mgr.

Agate Is Special Mascot; Many Kinds Are Reported

The agate is the special mascot of the farmer and gardener, notes a writer in the Montreal Herald. It was, however, believed to be powerful as a general mascot all over the world. In ancient Rome it was considered the most fortunate of all stones if mounted in a ring, and another Roman belief was that it would cure affections of the eyes. Eastern races, notably the Persians, considered that this stone conferred eloquence and brought to its owners good fortune by inheritance or through a document.

There was a superstition also that it made its wearers lovable and beloved. In one reference book it is stated that there are numerous kinds of agate—cornelian, amethyst, quartz, jasper and even the opal are classed in this section. There are star agates, moss agates and clouded agates. The milky white agates are often artificially stained—an art of ancient origin. In a brilliant green they are most salable.

Some fine agates come from Scotland and are there called Scottish pebbles. In the shops in the Highlands they are sold as souvenirs.

"Government of, By and for the People" Traced

According to Rev. H. Barker's "English Bible Versions," the first appearance of this phrase "government of the people, by the people and for the people," found in Lincoln's Gettysburg speech was in the preface of the old Wickliffe Bible, translated before 1384, in which it is declared that "this Bible is for the government of the people, by the people and for the people." The Home Book of Quotations states that a careful examination has failed to disclose this passage in the Wickliffe Bibles available.

Theodore Parker used the phrase in three different addresses, delivered in 1850, 1854 and 1858, to illustrate what he called the American idea of democracy. Daniel Webster used almost the same words in a speech in 1830. John Adams in an address in 1798 employed the phrase "a government made by themselves (the people), for themselves and conducted by themselves." Thomas Cooper in 1795 published a pamphlet in London entitled "Some Information respecting America" in which he stated "The government is a government of the people and for the people."

European, American Plan

When a hotel is operated on the European plan the guest pays a stipulated amount for his lodging only If he eats at the hotel he pays for his meals separately, just as if he were eating at an independent grill or restaurant. Under the American plan the guest pays for both lodging and meals at a regular rate. In the early history of the United States most of the inns and hotels were run on the American plan, but now there are very few hotels operated on this plan except in the smaller cities and at resorts. The European plan prevails in most foreign countries. In this country some hotels combine both plans, leaving it to the wish of the guest to pay a regular rate for lodging only or for both lodging and meals.

The Dry Tortugas

The Dry Tortugas are a series of islets, ten in number, at the extreme end of the Florida Keys, and extending some distance into the Gulf of Mexico. They form part of a county of Florida, and are low, barren and desolate, except where partly covered with mangrove bushes. The islets are of coral formation, and are defended by fortifications. On Bush or Garden Key is Fort Jefferson, and a lighthouse. During the Civil war the port was used as a penal station for rebel prisoners.

Indians Cruel to Dogs

The burning of a white dog was an annual religious festival of the Indian tribes of Ohio. After a pure white dog was found, his legs were tied together so that he could be hung onto a pole that stretched between two forked posts stuck in the ground. Underneath the dog was built a fire, and while the redskins yelled and danced around the primitive altar, the animal would be lowered to and then raised from the blaze. It was slowly tortured until life was gone.

Indians and Sign Language

Aside from Indians, most persons who become skilled at the art of pantomime or sign language employ gestures of face, hands and body to make themselves clear. Indians are noted for keeping straight faces when they talk with their hands, but then, Indians used this device often when dealing with unknown or enemy tribes.

Galileo

Galileo was born in Pisa, the house standing almost in the shadow of the leaning tower where in the Sixteenth century he proved the law of gravitation—a truth which nearly cost him his life because it was contrary to the teachings of the period.

METHODIST EPISCOPAL CHURCH

•

William Zailka, Pastor

Klemme Church:
Worship Service 10:00 a. m.
Sabbath School 11 00 a. m.
Epworth League at 7:30 p. m.
The High School music students will furnish two sspecial vocal numbers at the morning service.

Liberty Church:
Sabbath School 10:15 a. m.
Worship Service 11:20 a. m.
Epworth League at Klemme.

ITEMS OF INTEREST FROM ELL TOWNSHIP

•

Mr. and Mrs. W. J. Anderson and children were visiting at the Kermit Holck home Sunday evening

Mr. and Mrs. Armour Mullin drove to Eagle Grove Saturday evening for a visit over Sunday with relatives.

Mr. and Mrs. Albert Kehl drove to Austin, Minn., Sunday where they spent the day visiting at the Charles Parr home.

Mr and Mrs. Carl Swanson and family were guests at the Albert Swanson home Wednesday evening in honor of Alberts birthday. Home made ice cream and cake was served.

Mr. and Mrs. Will Jurgemeyer and family were Sunday afternoon visitors at the Henry Johnson home near Garner.

Mr and Mrs. Ernest Helps entertained Mr. and Mrs Ted Dutheridge and Mr and Mrs Harold Shoafstall to dinner Sunday.

Swine Diseases Show Similar Symptoms

Owner Runs Great Danger From Wrong Diagnosis Or Delay

—Prepared by American Foundation for Animal Health

Delay in obtaining an accurate diagnosis is probably the farmer's greatest enemy today, in his fight to prevent losses in his herd from one or another of the common diseases affecting swine.

There are at least four swine diseases in which the symptoms are often so similar that it is difficult for anyone but a veterinarian to make an accurate diagnosis and outline proper treatment.

Hog cholera, erysipelas, swine plague, and infectious enteritis, all have a certain similarity in symptoms. Cholera, for instance, causes high fever ranging from 104 to 107 degrees. So does swine plague and also erysipelas. There is a tendency in all these diseases for the animals to withdraw from the herd, some showing complete prostration. Likewise, in all these diseases, loss of appetite, high fever, and other evidences of sickness are common symptoms.

An acute outbreak of erysipelas may so closely resemble an outbreak of hog cholera that it may require a laboratory examination to determine which disease is prevalent.

The layman may be the keenest observer and may have excellent judgment on the care and handling of swine, but with such similarity in symptoms, lesions and history between the contagious swine diseases, it does not seem wise to leave the destiny of one's herd in the hands of a person not scientifically trained to diagnose accurately The only safe course, when hogs begin to show any of the above symptoms, is to call a qualified veterinarian. Prompt action may save most of the herd. Delay may result in heavy loss.

Of course, there is no successful treatment for hog cholera. To wait until after cholera breaks out is generally too late in any case. The only safety against this disease is vaccination when the pigs are young. Immunity from cholera after such vaccination is generally good for the life of the hog, and is cheap insurance when performed by a competent veterinarian.

Napoleon an 8-year-old horse owned by Rolla E. Barnhart of Brazil, Ind., had always been the first in the stable to be fed, and apparently came to regard this priority as a vested right. When his owner happened to feed another horse first a few days ago, Napoleon bit off Barnhart's left ear and ate his cap.

ITEMS OF INTEREST FROM AVERY TOWNSHIP

•

Mr and Mrs. Robert Roths and family and Miss Bonnie Bachman were entertained at the Bert Closson home at Portland as dinner guests Sunday.

Mr John Trampel and son Melbourne spent Monday at the Peter Trampel home.

Mr. and Mrs. Robert Roths and son Dale were business callers at Garner Tuesday afternoon.

Mrs. Bert Lauen of Blmond assisted Mrs. Verner Nelson with work the past week.

Harmen, Clarence and Anna Trampel and Mrs. Paul Cavitt were Mason City visitors Monday

Mrs. Robert Marshall assisted with the work at the Harlow Helps home Thursday.

Mrs. Fred Bachman was visiting with Mrs. Tillie Bachman Friday.

Mr. and Mrs. Henry Barz and daughter Avis were business callers at Mason City Monday.

Walter and Glenn Schliching and Harmen and Clarence Trampel spent Saturday evening visiting in Garner.

Dean and Marlene Roths were visiting from Friday afternoon until Saturday afternoon at the Fred Bachman home

Mr and Mrs Harlow Helps and family and Mr and Mrs Herbert Marshall and family were entertained at the Clyde and Robert Marshall home Sunday as dinner guests.

Johnnie Trampel was visiting at the Peter Trampel home Sunday afternoon.

Maxine and Darlene Bachman were callers at the Fred Bachman home Saturday forenoon

Miss Anna Trampel and Arthur Connors were dinner guests at the Will Bohning home in Belmond Sunday

Mr and Mrs Fred Becker and Irene were Mason City visitors Monday.

Mr and Mrs Harness Cunningham of San Jose, Illinois came Sunday afternoon for a short visit at the D A and Herbert Marshall home and with other relatives in this vicinity

Mrs. Fred Bachman and son, Wayne, drove to Mason City Friday to get Miss Bonnie Bachman, who spent the week end at home

Mr Delbert Morris was a business caller in Mason City Saturday.

Mr. and Mrs Albert White and family were visiting at the John Trampel home Wednesday evening

Admitting he had three wives, John Dikaus of Sheffield, England, said he had been unable to work and "needed support of some form."

STOTT'S GROCERY

WHERE YOUR DOLLAR DOES ITS DUTY

PRICES FOR

Friday & Sat'dy

COFFEE Choc. Cream lb. .	29c
ROLLED OATS 3 lb. pkg.	18c
LAUNDRY SOAP P.&G. or O.K. 5 bars	21c
BANANAS 3 lbs.	19c
FLOUR GINGHAM GIRL Worlds Finest 49 lb. sack ..	$2.25
JACK SPRAT 49 lb. sack ...	$1.99

YOUR PATRONAGE APPRECIATED

GOODELL U. B. CHURCH

Rev. W. E. Dye, S. T. D., Pastor
Miss Zelda Eimbrink, S. S. Supt.

Sunday School 10:00 a.m.
Morning Worship 11:00 a. m.

Sermon Subject "The Lesson of Sifting for Sainthood." Luke 22:31. Another sermon in the series."With Christ in the Deeper Lessons." This is the time to study the Passion week of our savior as we are in the Pre-Easter season.

A minister of the Gospel is fulfilling a divine call, "Go ye into all the world and preach the Gospel to every creature He that believeth shall be saved, andhe that believeth not shall be damned" The call did not eradicate the preacher; he is still a human being with human weaknesses, dispositions, temperaments. The members should pray for their preacher that he be the best preacher possible.

The public is invited to our services.

We will answer these questions Sunday morning:

1st. What was the name of Cain's wife?

2nd Where is a long discription of a perfect wife?

3rd What bridegroom gave a stag-party and schemed to get a linen shower?

COLLECTING BIRDS EGGS

Boys who make a habit of collecting the eggs of various kinds of birds may find themselves in trouble with Conservation Officers in the future. The Conservation Commission has set up strict regulations for the issuance of scientific collecting permits These permits are issued only to persons engaged in needed scientific investigatons, who are directly connected with some accredited education institution, and hen only when the person has been recommended by two reputable zoologists of the state. Only 33 such permits have been issued by the present Commission

Three dog heroes and what they did related in full page illustrated article in The AMERICAN WEEKLY, the magazine distributed with NEXT SUNDAY'S CHICAGO HERALD AND EXAMINER.

A coal company at Birmingham Ala., has in it's employ a colored miner named George Washington Lied.

DEAD ANIMALS Removed FREE
BRITT RENDERING SERVICE
Phone 88 Klemme
We Pay The Charges

"NO ONE CAN MAKE CHEAPER FEEDS THAN

FELCO FEEDS

IF THEY MAKE THEM AS GOOD. . . . .

FELCO CHICK STARTER is no exception to the above. It is not an untried feed, but one that has been used with the very best results for several years.

Increased sales each season, and Customer Satisfaction are two of the best recommendations for any feed. and with Felco Chick Starter we have "just that."

We handle Hygeno Poultry Litter for the baby chicks because we have found it to be the safest and most economical.

A chick feeder free with every bag of Felco Chick Starter you buy.

We are glad to have you come in whether we trade with you or not.

FELCO

Klemme Cooperative Grain Company

CHEVROLET

HEVROLET Cars and Trucks

YDAULIC Brakes

IGHTY-FIVE Horse Power Motor

ALVE-IN-HEAD For Greater Fuel Economy

IDE on "KNEE ACTION" For Comfort and Safety

IL ECONOMY Best of Any Car on the American Market

ET US Demonstrate

VERY DETAIL of

HE FINE FEATURES of This Great 1937 CHEVROLET.

•

Phone 77-R2

Klemme Auto Co.

Chevrolet Sales & Service F. J. Arnold, Prop.

ht of the recent ound boy was born Haley in a hospital Kenova, W. Va. He ely christened e he survived the .

Old Friends
et--
-For—
s, Lunches, Soft , Candy, Cigars, Tobacco, Home ream Cones, and
ways Welcome"
S CAFE

KLEMME LOCAL NEWS ITEMS

Miss Violet Schaefer, daughter of Mr. and Mrs. Roy Schaefer of Liberty township, was dismissed from Mercy Hospital, Mason City Sunday following a major operation.

Sunday for dinner Mr and Mrs. Wes Schuldt entertained the following: Mr. and Mrs Fred Ridder, Mr. and Mrs. Lee Ridder and children of Klemme, Mr. and Mrs S A. Harvey and daughter, Enid of Mason City, and Dr. and Mrs Edgar Zinn of Fort Dodge.

Mrs Fred Ridder and Mrs Wes Schuldt expect to leave Sunday for Chicago where they will spend a couple of weeks visiting with the Walter Beatty family and with Raymond Schuldt.

ocery Specials

FRIDAY and SATURDAY

Fancy, per pound 17c
RUIT
uicy, per doz. 25c
Crisp, per head 05c
AP
s, 6 for 25c
CORN MEAL
rand, 5 lb. pkg. 19c
ACKERS
y at 15c
NI
at 17c
WHEAT FLAKES
d, per pkg. 04c
FANCY PEA BERRY
c 2 lbs. for 35c

Buy Gallon Fruits Now!
ds are going up in price, but as long as our stock re selling at the same old price!

We Reserve the Right to Limit

Thada's
TORE IN A GOOD TOWN KLEMME, IOWA

SCHOOL NEWS

Grades 7 and 8

On Thursday night the eighth grade had a Monopoly Party at the school house. Jacqeline Kudje and Shirley Johnson had the most property and money at the close.

Those who received 100% in spelling are· Allen Barz, Jacqueline Kudje, Harold Swalve and Keith Stille

Grades 5 and 6

The folowing people were neither absent or tardy in the fifth grade the past six weeks: Robert Reed and Julia Bell

Those in the sixth grade being neither absent or tardy this six weeks are Billy Grosshuesch, Eugene Haberkamp, Robert Jahnke, Dean Merkel, Edwin Tiggeman, Betty Jean Etchen, Betty Jean Reed, and Caroline Schwartz.

The sixth grade langpage class has been writing original poems this past week. Next week we shall have some of them printed m our school news.

Mrs. Harry Gram visited our room Wednesday afternon. We always welcome visitors

Grades 3 and 4

We have had perfect attendance in our room this week.

The third graders are playing the "Reading Game" in reading class now We are going to use The Learn To Study Readers while were playing the game.

"The Calendar" is the new language unit the fourth graders are working on. They are making a class booklet and learning songs and poems in connection with the unit.

We are making fairy houses in art class. Next week we will make fairy flowers and trees.

We have started our unit on "Shelter" in third grade geography class.

Friday we had our first timed test in fourth grade arithmeic. Herbert Mueller and Edward Barz made the high scores. They added 10 examples m 8 minutes and both had 9 examples right. The addition examples were 3-figured numbers, 6 columns. This is an excellent record.

Grades 1 and 2

The following received A in spelling on Friday. Melvin Howard, Donna Heivelin, Robert Baack, Hellen Suckow, and Esther Hartbeck.

Thesee second graders received A in spelling: Roger Ridder, Elizabeth Goll, Dean Jacobs, Roger Bock, Peggy Lou Coobs, Clarence Larson, Phyllis Christiance and Willis Anderson.

The first graders made a merry-go-round. Mr. Galbreth helped us to put it on the Victrola so it will really go around.

We made fairy flowers one day this week.

KLEMME SHAMROCKS' RECORD FOR THE SEASON

Out of twenty-one games, including county and sectional tournaments, the Klemme Shamrocks have scored 721 points against their opponents 428, or a net gain of 293 points for the season.

The Shamrocks have won 15 games and lost six. The six games were lost by a total of 25 points, or an average loss of four points per game The Shamrocks have averaged 34 points plus per game as against their opponents' 20 plus per game, or a gain per game of 14 points for all games played.

Following is the record for the season:

Klemme	46 —	Corwith 24
Klemme	41 —	Ventura 24
Klemme	33 —	Woden 20
Klemme	34 —	Britt 15
Klemme	34	Kanawha 12
Klemme	20 —	Ventura 22
Klemme	40 —	Crystal Lake 18
Klemme	35 —	Garner 16
Klemme	27 —	Belmond 28
Klemme	31 —	Goodell 33
Klemme	39 —	Woden 15
Klemme	37 —	Corwith 15
Klemme	25	Kanawha 36
Klemme	32 —	Crystal Lake 16
Klemme	75 —	Hayfield 18
Klemme	25 —	Goodell 27
Klemme	35 —	Hayfield 20

County Tournament

Klemme	23 —	Goodell 30

Sectional Tournament

Klemme	30	Leland 14
Klemme	28 —	Hanlontown 16
Klemme	31	Rock Falls 9

FARM BUREAU LADIES MET AT ED. BECKER AND REV. HUENEMANN HOMES

Fifteen ladies spent a very pleasant day last Thursday, March 4th, at the home of Mrs. Ed Becker They assembled at 11.00 o'clock and prepared the dinner taught in the lesson on meat cookery. Mrs. C. J. Wille and Mrs. Ralph Elder are leaders of this group, but in the absence of Mrs. Elder, Mrs. W L. Thada and Mrs. C. J. Wille gave the lesson

Mrs. Awalt Yahnke invited the ladies to meet at her home for the next lesson which is the last one of the year. "Modern Trends in Bread Making" will be studied. All ladies interested are invited to meet at Mrs. Yahnke's in the near future;

Met At Huenemann Home

Twenty-one ladies met March 9 at the Rev. Huenemann home to learn about "Modern Trends in Bread Making." Miss Zollinger, H. D. A., gave the lesson.

In Mrs Weaver's discussion upon "Should a Homemaker Bake Her Own Bread" several good thoughts were brought out. In the first place, a great saving can be effected; in some cases a half. Then too, your home grown products can be used, and finally, dating back to Bible times it has always been homelike for mother to bake the bread.

The making of whole wheat bread with its many variations was demonstrated . The Knotted Roll, Braided Roll, Butterhorn and American Parker House Roll are some of the many variations. At noon the following menu was served Norwegian Filled Cabbage, Southern Spoon Corn Bread, Tomato Jelly Salad. Graham Cracker Rolls and Coffee.

This was the last lesson of the year and plans for Achievement Day, August 20th, were made. Both Ell and Liberty drew the lesson upon "Unusual Vegetable Cookery" to be demonstrated in their booths

KLEMME REFORMED CHURCH

Calvin Grosshuesch, Pastor

10:00 a. m German Service
11:00 a. m Sunday School.
8:00 p m Tuesday
Young Peoples Bible Class
8:00 p m Saturday Junior Choir
Confirmation Class:
11:00 a. m Tuesday
1:00 p. m. Saturday.

Have job for reliable local man who can work steady helping manager take care of our country business. Men make $75 a month at first. Address Box 5063, care of this paper.

Name .....

Address .....

Ten Years Ago—

Sectional tournament basketball yesterday included the following: Klemme 24, Nora Springs 5; Plymouth 24, Sheffield 19; Swaledale 26, Ventura 20; Corwith 50, Alexander 8; Hansell 37, Fertile 12; Britt 15, Garner 11; Hampton 23, Clear Lake 16, and Hayfield 26, Klemme 16.—Mason City Globe Gazette.

M. E. Aid Next Week

The regular monthly meeting of the M. E. Ladies Aid will be held next Thursday, March 18, in the church parlors. Mrs. J. P Heyman, Mrs. John Johnson and Mrs R. A. Jorgenson will be the hostesses. Come early and quilt. Bring rags for carpet rags Suppers to outsiders for twenty-cents per plate

W. D. DALY
ATTORNEY-AT-LAW
First Door South of Postoffice
Phone 140—Garner

WHERE
Photographs
ARE
SUPREME
Russell Studio
Next to J. C. Penney Co.
MASON CITY, IOWA

SHOP IN GARNER
FOR THE THINGS YOU CAN NOT GET AT HOME

Bewitching Beauty

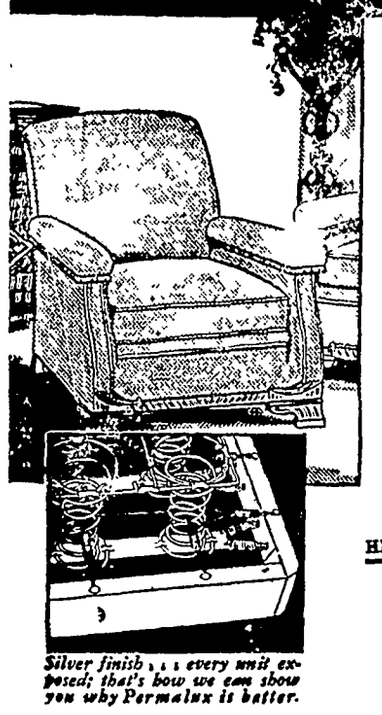

Silver finish . . . every unit exposed; that's how we can show you why Permalux is better.

Dependable Durability
PERMALUX
Permanent Spring Efficiency

Your satisfaction with upholstered furniture depends almost entirely upon the spring construction in the seat. Permalux is guaranteed to outlast the frame or cover. Its units are anchored securely, but flexibly, by steel. No cords to stretch, break or wear out Examine Permalux now!

HEADQUARTERS FOR HOME FURNISHINGS

Shannon-Bohn, Inc.
Phone 57 or 163 For Evening Appointments

The Well Dressed Man...

. . . buys his ARROW SHIRTS and TIES here. We have the latest patterns in combinations that will please you. Come in and see our newest line of Shirts, Ties by Arrow. You can get that STETSON or GORDON HAT here.

WILLE'S
CLOTHING AND SHOES GARNER, IOWA

Frank Senneff F.E. Blackstone
Senneff & Blackstone
LAWYERS
Garner Iowa

C. R. SWEIGARD
Notary Public
General Insurance
Phone 78 Garner

ZIPPER SLIDE FASTENERS INSTALLED ON ANY GARMENT
Leather elbow & knee Patches, Snap Fasteners Replaced on Gloves, Belts, Purses, Jackets.
CLEANING
ALTERATIONS
MAGICLEAN
"SUPER-CLEANING THAT RESTORES BEAUTY TO CLOTHES"
GARNER DRESS CLUB

Shoes...Dry Goods

We carry a complete line of SHOES for Men, Women and Children at prices that will save you money See us for Footwear.

Our DRY GOODS Department is complete in every line. Our stocks are kept New and Fresh and you can always find new patterns in our store.

Your Trade Is Appreciated
C. H. SCHISSEL, Dry Goods

Save Money!
. . . . by having your SUITS, COATS, HATS, TIES, and DRESSES cleaned and pressed regularly. Keep them all looking NEW by sending them to us—
ModernCleaners
Chris J. Johansen, Prop.

WE FEATURE—
Winter Accessories
. . . . for your CAR. Radiator Fronts, Frost Shields, Defroster Fans, Hot Water and Hot Air Heaters, Batteries, Accessories and Repair Parts.
Coast-To-Coast
Kerr & Steinberg, Owners

YES! WE MUST SELL OUR
Used CARS and TRUCKS
No matter what you have in mind, we are sure you can find the CAR or TRUCK you want in our USED CAR DEPARTMENT. Many bargains in late models! You take no chances when you deal with us. Come in and look them over.
GARNER MOTOR SALES
OLDSMOBILE CHEVROLET

S NEWSPAPER-1 Yr. AND THE MAGAZINE YOU SELECT BOTH FOR PRICE LISTED BELOW

criptions are for one year unless otherwise shown.

ERICAN BOY	$1.50
ERICAN FRUIT GROWER	1.25
ERICAN MAGAZINE	2.80
TER HOMES & GARDENS	1.50
EDER'S GAZETTE	1.20
PPER'S FARMER	1.20
LD LIFE	2.80
RISTIAN HERALD	2.30
LLIER'S WEEKLY	2.30
UNTRY HOME	1.15
INEATOR	1.80
DE MUSIC MAGAZINE	2.50
M JOURNAL	1.15
WER GROWER	2.30
ME ARTS NEEDLECRAFT	1.30
USE AND GARDEN	3.30
USEHOLD MAGAZINE	1.20
ERTY MAGAZINE (52 ISSUES)	2.30
ERARY DIGEST	4.30
CALL'S MAGAZINE	1.50
DERN MECHANIX	1.80
TION PICTURE MAGAZINE	1.50
VIE CLASSIC	1.50
N ROAD (BOYS) 2 YRS	1.50

☐ OPPORTUNITY MAGAZINE	1.50
☐ PARENTS' MAGAZINE	2.30
☐ PATHFINDER (WEEKLY)	1.30
☐ PHOTOPLAY	2.80
☐ PHYSICAL CULTURE	2.80
☐ PICTORIAL REVIEW	1.50
☐ POPULAR MECHANICS	2.80
☐ POPULAR SCIENCE MONTHLY	1.80
☐ RADIO NEWS & SHORT WAVE	2.80
☐ REDBOOK MAGAZINE	2.80
☐ REVIEW OF REVIEWS	3.30
☐ ROMANTIC STORIES	1.50
☐ SCREEN BOOK	1.50
☐ SCREENLAND	1.80
☐ SCREEN PLAY	1.50
☐ SILVER SCREEN	1.50
☐ SPORTS AFIELD	1.50
☐ SUCCESSFUL FARMING	1.20
☐ TRUE CONFESSIONS	1.50
☐ TRUE STORY	1.80
☐ WOMAN'S WORLD	1.20

SAVE MONEY WITH THIS COUPON

DEAR MR. PUBLISHER: I enclose $..... for which send me your newspaper for a full year and the magazine which I have checked.

Name .....
Street or R.F.D. .....
Town and State .....

A New Memorial to Stephen C. Foster, America's "Tragic Troubadour"

—By— *Elmo Scott Watson*

HE DIED poor but he left to his fellow-Americans a wealth of melodies which have been their favorites for nearly three-quarters of a century—such songs as "My Old Kentucky Home," "Massa's in de Cold, Cold Ground," "Old Folks at Home," "Come Where My Love Lies Dreaming," "Oh, Susannah" and "Nelly Was a Lady."

And now—such is the irony of fate—they are building a memorial which will cost half a million dollars to honor Stephen Collins Foster, in whose pocketbook was found, when he died, 38 cents in coins and "shin plasters," Civil war paper money. The memorial will stand on the campus of the University of Pittsburgh in the shadow of Pitt's famed Cathedral of Learning and it will be dedicated early this year during Pitt's celebration of its growth in 150 years "from log cabin to skyscraper."

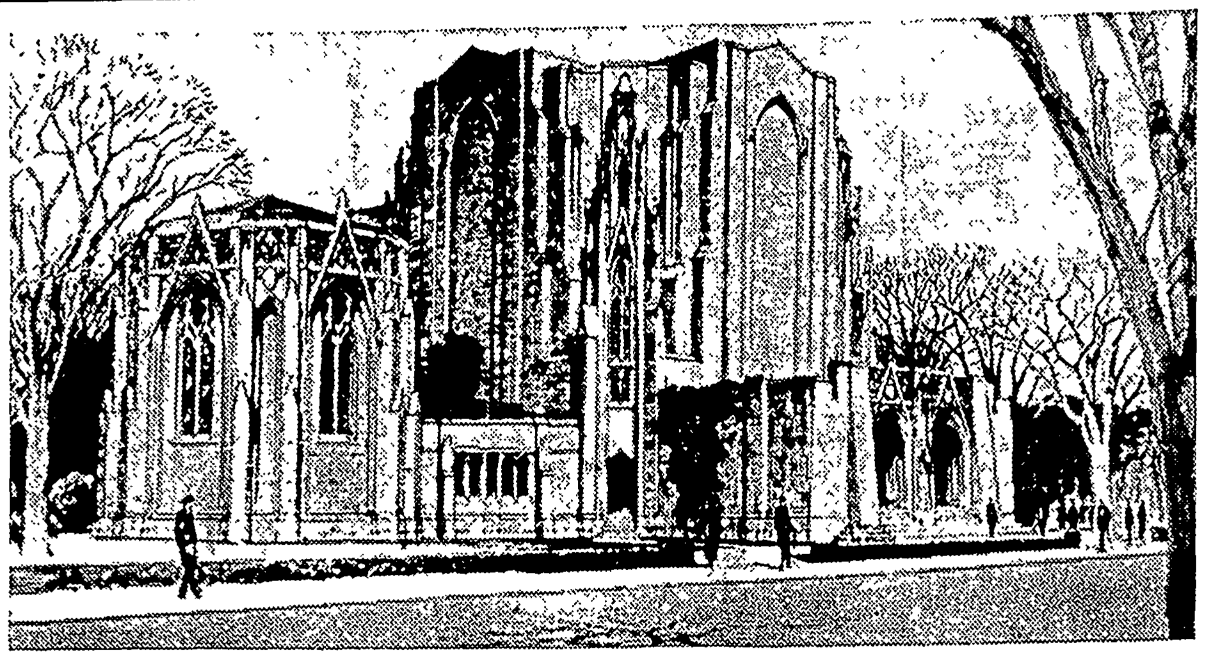

Architect's drawing of the Stephen Collins Foster Memorial on the campus of the University of Pittsburgh. It will house a "shrine" containing a priceless collection of Fosteriana.

Funds for the erection of the Foster Memorial building were raised by the Tuesday Musical club of Pittsburgh, in co-operation with the university and with musical clubs in 25 other states.

In it will be a "Foster shrine," containing the collection of Fosteriana which Joseph K. Lilly of Indianapolis, Ind., has gathered together at a cost of approximately $160,000.

This collection and its curator, Fletcher Hodges, who for six years directed the gathering of the original Foster manuscripts, first editions, books and personal belongings of the song writer, arrived at the Cathedral of Learning recently and began storing away these priceless relics of "America's Tragic Troubadour" As soon as the newly-completed stone work on the interior of the memorial is finished he will move the collection to its place in the shrine where, under the terms of Mr. Lilly's gift, they shall "belong to America."

The building in which this Fosteriana will find a home is adjacent to the main building of the Memorial which contains an auditorium seating about 750 persons, with rehearsal and reception rooms below. It has been built of stone to harmonize with the other buildings of the Cathedral quadrangle in the heart of Oakland, Pittsburgh's "civic center"

Depicts Foster Characters.

Leaded windows, with colored medallions depicting the characters in Foster songs, will be installed this spring. The memorial room, connected with the auditorium foyer by a covered passage, will house the Foster collection and will be open to the public. Students of Foster's life and times will have access to the research facilities of the Lilly collection.

The collection includes literally "everything under the sun" relating to the composer. There are hundreds of books in which he is mentioned—some in only a sentence—including some modern histories of jazz.

One of the rare personal effects is the pocketbook Foster carried when he died, containing the 38 cents and a scrap of paper on which was written, "Dear friends and gentle hearts," probably the last thing Foster wrote and the likely title for a song. It, too, is in the collection.

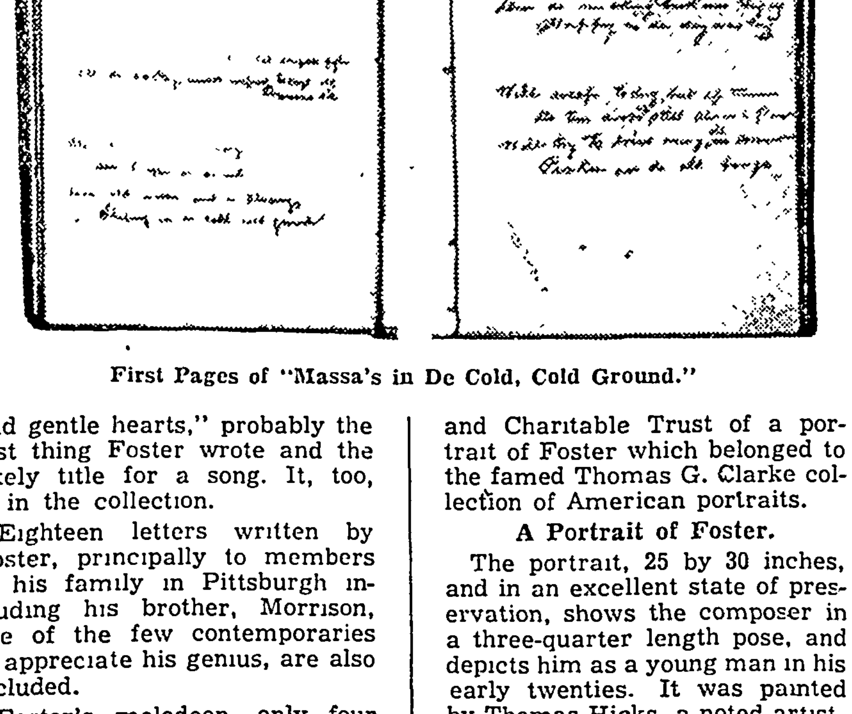

First Pages of "Massa's in De Cold, Cold Ground."

Eighteen letters written by Foster, principally to members of his family in Pittsburgh including his brother, Morrison, one of the few contemporaries to appreciate his genius, are also included.

Foster's melodeon, only four and a half octaves in range and, hence, not suitable for the fingering of a composer seeking a melody, is one of the valued articles.

His Most Popular Song.

One large bookcase, ready for installation in the Foster Memorial, contains 500 phonograph recordings of every Foster song, some made especially, but most—including the Japanese version of "My Old Kentucky Home"—produced for commercial sale. Many songs, such as the most popular, "Old Folks At Home," which had 250 editions before 1900 and many more since, appear in several versions.

Second most popular, the classification based on numbers of editions published, is "My Old Kentucky Home," according to Mr. Hodges. "Massa's in de Cold, Cold Ground" ranks third, and for fourth place "Old Black Joe" and "Oh, Susannah" are tied.

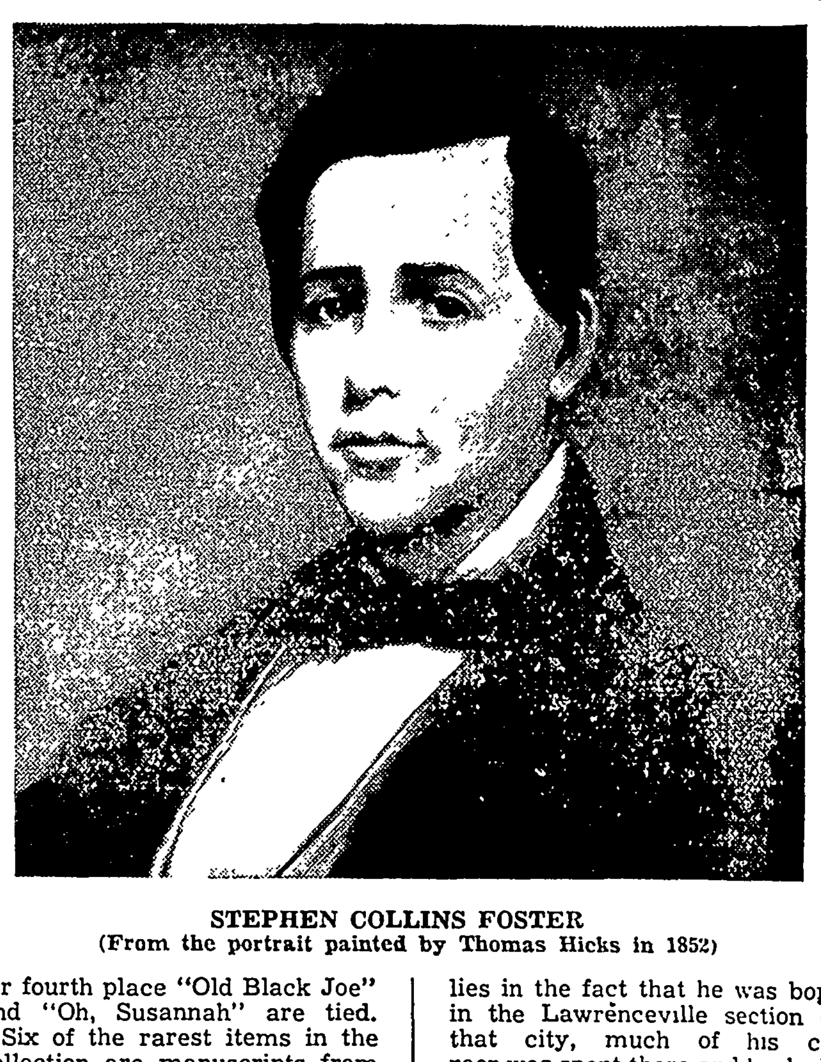

STEPHEN COLLINS FOSTER
(From the portrait painted by Thomas Hicks in 1852)

Six of the rarest items in the collection are manuscripts from Stephen Foster's hand for songs containing both words and music. One notebook in the collection, 220 pages long, contains practically all his drafts for verses written between 1851 and 1860.

In addition to the Lilly collection the Foster shrine will display other contributions. One is the composer's flute, given to the university by the grandson of a personal friend of the musical genius.

Recently announced, too, was the gift to the university by the Andrew W. Mellon Educational and Charitable Trust of a portrait of Foster which belonged to the famed Thomas G. Clarke collection of American portraits.

A Portrait of Foster.

The portrait, 25 by 30 inches, and in an excellent state of preservation, shows the composer in a three-quarter length pose, and depicts him as a young man in his early twenties. It was painted by Thomas Hicks, a noted artist, for Firth, Pond & Co. of New York, who were the publishers of Foster's music. Foster gave the artist only one sitting. Whether the artist was not satisfied with the portrait or whether the publishing firm cancelled the order, cannot be ascertained and no definite statement can be made in this regard. Thomas Hicks, the artist, gave the portrait to William Hicks, a prominent merchant of Brooklyn, who was an admirer of Foster. William Hicks died in 1895. His widow gave the portrait to her granddaughter, Mary Elizabeth Post Holmes, who in turn gave it to her daugher, Mary Elizabeth Case, she being the last of the family to own the portrait, and who sold it in the summer of 1935.

The reason for erecting a memorial to Foster in Pittsburgh lies in the fact that he was born in the Lawrenceville section of that city, much of his career was spent there and his body lies in Allegheny cemetery, not far from his birthplace, beside those of his father and mother. Considering the place which he and his songs hold in the hearts of his countrymen, it is appropriate that the birthday of the nation should also be his birthday. For he was born on July 4, 1826, and at noon on that day the ninth child of William B. and Eliza Foster was ushered into the world to the tune of "Hail Columbia," "Yankee Doodle," "Hail to the Chief" and "The Star Spangled Banner," played by blaring bands as Pittsburgh celebrated the 50th anniversary of the signing of the Declaration of Independence.

William Foster was not present to welcome his youngest for, as a prosperous merchant trader and a leading citizen of the community, he had been made an assistant to the mayor of Pittsburgh in the conduct of the Independence Day celebration. So Eliza Foster endured her travial alone and it was she who named her latest - born Stephen Collins for the son of a neighbor and childhood friend of hers, a little boy who had died just before her own son was born.

The Child Musician.

The youngest member of a large family, Stephen was both petted and spoiled, but he seems never to have been very well understood by the other Fosters. He showed an aptitude for music early. When he was two, he would place his sister's guitar on the floor and, bending over it, pick out harmonics from its strings. When he was seven he was taken into a music store by one of his brothers. There he saw a flageolet, picked it up and was playing a tune upon it before his brother realized what he was doing.

At the age of thirteen Stephen was taken by his older brother, William, to Towanda, Pa., so he could attend Athens academy at Tioga Point, not far away. But the boy was homesick at Athens and spent much of his time with his brother at Towanda, attending the Towanda academy as well as the one at Tioga Point. He was not a particularly apt student and about the only importance there is to this period in his career is that during this time he composed his first music, "The Tioga Waltz," arranged for four flutes and written for the commencement exercises at Athens. On that occasion Stephen played the leading part himself, while three other students played the remaining parts.

In 1841 Stephen entered Jefferson college at Canonsburg, Pa., 18 miles from his home at Pittsburgh, and stayed in this institution just seven days. Then, overcome by homesickness, he left college, never again to seek a formal education. A year later he composed the music of his first song "Open Thy Lattice, Love," a poem written by George P. Morris which had appeared in a supplement to the New Mirror.

As a gay young blade of nineteen in Pittsburgh, Foster had a half dozen boon companions, youths of his own age, who met regularly twice a week to sing at Stephen's home. They brought their banjos and guitars with them, and called themselves "Knights of the Square Table." It was for this group that Stephen wrote many of his finest and earliest songs, including "Louisiana Belle," "Uncle Ned" and "Oh, Susannah." The latter was immediately taken up by all the minstrel shows, of which there were a great number then on the road.

For this song Foster received $100, an event which determined his career for him. "Imagine my delight in receiving $100 in cash!" he wrote later. "Though this song was not successful, yet the two $50 bills I received for it had the effect of starting me on my present vocation."

Disputed Authorship.

Then E. P. Christy, head of Christy's Minstrels, asked him to write a song for him to sing before it was published and the result was the world-famous "Old Folks at Home" or, as it is more familiarly known, "Suwanee River." By permitting Christy to sign his name instead of Foster's to this song, the composer obtained an advance of $15. Later he received more than $2,000 in royalties from its sales but he had a great deal of difficulty in establishing his authorship for Christy copyrighted it in his own name.

The decade 1850 to 1860 was Stephen Foster's heydey. In 1850 he was married to Jane McDowell. In 1852 he wrote "Massa's in de Cold, Cold Ground"; began efforts to have himself acknowledged as the rightful author of "Old Folks at Home," and with his wife took that memorable steamboat trip to New Orleans, the rich fruit of which was to be the song, "My Old Kentucky Home," copyrighted in 1853.

But Foster's married life was not a happy one. He and his wife lived for a few years with Stephen's family in Pittsburgh, then moved to New York. There the composer yielded more and more to the temptation of strong drink until at last his wife left him, mainly because she had to earn a living for herself and their child, Marion.

Foster died on January 13, 1864, in Bellevue, a charity hospital in New York City. In his clothes they found the small purse containing 38 cents and a slip of paper with five pencilled words on it. They were "Dear friends and gentle hearts." Says John Tasker Howard in his biography of Foster:

"No doubt this was to have been the title of an unwritten song, but whatever its intent, the phrase describes quite perfectly the dear friend and gentle heart who added 'Old Folks at Home' and a dozen other immortal songs to the world's spiritual riches."

© Western Newspaper Union.

POULTRY

USE GOOD EGGS TO GET GOOD CHICKS

Incubators Cannot Produce Without Quality.

By Roy S. Dearstyne, Head North Carolina State College Poultry Department. WNU Service.

Some poultrymen are more optimistic than businesslike in their methods. This is especially true of those who assemble all kinds of eggs, good or bad, for hatching purposes.

You can't get more out of your incubator than you put into it, and poultrymen are urged to be more careful in selecting eggs for hatching.

Hatching eggs should come only from high quality, healthy, vigorous birds. They should be normal in shape, have well calcified shells, and weigh more than 23 ounces to the dozen.

They should be gathered several times a day and stored in a warm place to avoid chilling, as eggs that have chilled too much will not produce good chicks. A temperature of 40 to 60 degrees is best. Hatching eggs should not be kept in storage for more than seven to ten days.

The incubator should be carefully cleaned, disinfected, and tested before the eggs are placed inside. Likewise, the brooder and brooder house should be cleaned and tested before any chicks are put in to grow. The brooder should be started in operation at least 24 hours before the arrival of the chicks, so as to give it time to become evenly warmed throughout.

Destroy subnormal or cull chicks. Do not brood more than 300 chicks in one unit, and allow a square foot of floor space for every two chicks. Watch the temperature closely; overheating is worse than a slight chilling.

Winter Season Adds New Burdens to Poultryman

The winter management and feeding of poultry places an important burden on the shoulders of farmers, declares C. F. Parrish, extension poultryman at the North Carolina State college.

It is during the winter months that baby chicks are hatched and started. The grower who pays careful attention to the selection of quality eggs for hatching and then feeds and manages the chicks properly is in a good position to make a substantial profit from his birds.

However, the farmer who uses haphazard methods of selecting hatching eggs is likely to get a devitalized crop of pullets and cockerels.

If possible, the poultryman should purchase his chicks from an accredited hatchery. Then the chance of having a poor quality flock will be minimized.

Mating Purebreds, Mongrels

The practice of mating purebred cockerels with mongrel females is carried out in many instances, but is not recommended, says an authority at the North Carolina State college. The mongrel birds are already of questionable value and, while there may be an increase in egg production, better and more rapid results would take place if the mongrel females were replaced with purebred chicks. Where chicks are bought be sure that they come from an accredited hatchery and eggs from a blood tested flock.

Poultry Notes

Market eggs at least twice a week.

* * *

Poultry on many farms are managed principally by women.

* * *

A common mistake made in heating laying houses is to provide too much heat.

* * *

Artificial light in the poultry house is important to prevent a molt in early-hatched pullets.

* * *

Chicken mesh wire should be placed over the dropping boards so that the hens cannot walk on them.

* * *

Poultrymen say hens cannot maintain a high egg production during winter months unless they are properly managed.

* * *

The poultry population of Massachusetts increased 30.7 per cent between 1930 and 1935. Six million chickens are now raised annually in the state and two and a half millions are kept for layers.

* * *

Litter from poultry pens has about four times the fertility strength as ordinary barnyard manure.

* * *

No feed should be fed except in hoppers or troughs, and waste from milk and water containers should be reduced to a minimum.

* * *

Records kept for five years on Ohio poultry flocks show that the money received for eggs makes up 87.8 per cent of all income from the flock

My Favorite Recipe

By Dorothy Di[x]
Writer

Barbecue Chicken

Broil the chickens in the u[sual] way and when they are d[one] pour over them this sauce:

Melt two tablespoonfuls of [but]ter in a saucepan, add the s[ame] quantity of vinegar, a teaspo[onful] of made mustard, a strong da[sh of] tobasco, a teaspoonful of wo[rces]tershire sauce, a teaspoonfu[l of] sugar, a saltspoonful of salt [and] half as much pepper. Blend together, heat to a boil and [pour] over chickens. Serve in 5 min[utes].

WNU Service.

DON'T TAKE UNKNOWN REMEDI[ES]
15c FOR [12]
2 FULL D[OZ.]
FOR 25c
DEMAND AND GET GENUINE
BAYER
BAYER ASPIRI[N]

Radiance of Soul

Carry the radiance of your [soul] in your face; let the world [have] the benefit of it.—Fox.

MUSCLES FE[EL] STIFF AND SORE
Got Quick RELIEF From Pain
If muscles in your legs, arms, [or] back or shoulders feel stiff and so[re get] a bottle of Hamlins Wizard Oil a[nd] quick relief. Rub it on—rub [it in]. Warms—soothes—gives wonderful [com]fort. Will not stain. At all drug[gists].
HAMLINS WIZARD OIL
For MUSCULAR ACHES and PA[INS]
Due to RHEUMATISM—NEURAL[GIA]
LUMBAGO—CHEST COLDS

Difficult Word

One word is the se[cret] of financial independence No.

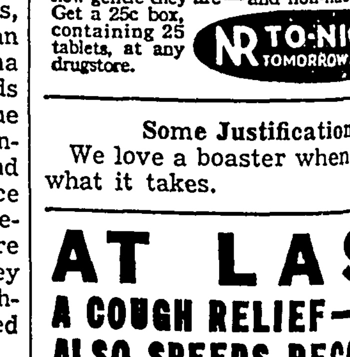

SO much trouble is caused by chronic [consti]pation! Headaches, upset digestion, [dizzi]ness, lack of pep are frequently caused [by poi]sonous wastes that accumulate in the [bowels]. Too often people merely use some te[mporary] relief. See for yourself if it doesn't make [a world] of difference in the way you feel after [using a] purely vegetable laxative. Give a t[rial] to Nature's Remedy (NR Tablets) [— see] how gentle they are—and non-habit f[orming]. Get a 25c box, containing 25 tablets, at any drugstore.
NR TO-NIGHT TOMORROW AL[RIGHT]

Some Justification

We love a boaster when h[e has] what it takes.

AT LAS[T]
A COUGH RELIEF—T[HAT] ALSO SPEEDS RECO[VERY]
Remember the name! It's FOLEY'S [HONEY] & TAR! Double-acting. One set of in[gredients] quickly soothes, relieves tickling, hack[ing] ing . . . coats irritated throat lining [to keep] you from coughing. Another set rea[ches] bronchial tubes, loosens phlegm, helps [break up] a cough due to a cold *and speeds* re[covery]. quick relief and *speeded-up recovery*. [Ask your] druggist for double-acting FOLEY'S [HONEY] & TAR. Ideal for children, too. Get a bo[ttle].

Opposite the Subway Te[rminal]
LOS ANGEL[ES]

The Most convenient
The Best accommodations
The Finest meals
from $2 PER DA[Y]
Easy chairs, sleep-inspiring beds large rooms with luxurious fittings
Unsurpassed service and luxury are yours at amazingly low cost
New HOTEL CLAR[K]
P.G.B. MORRISS Mgr.

Isles of June

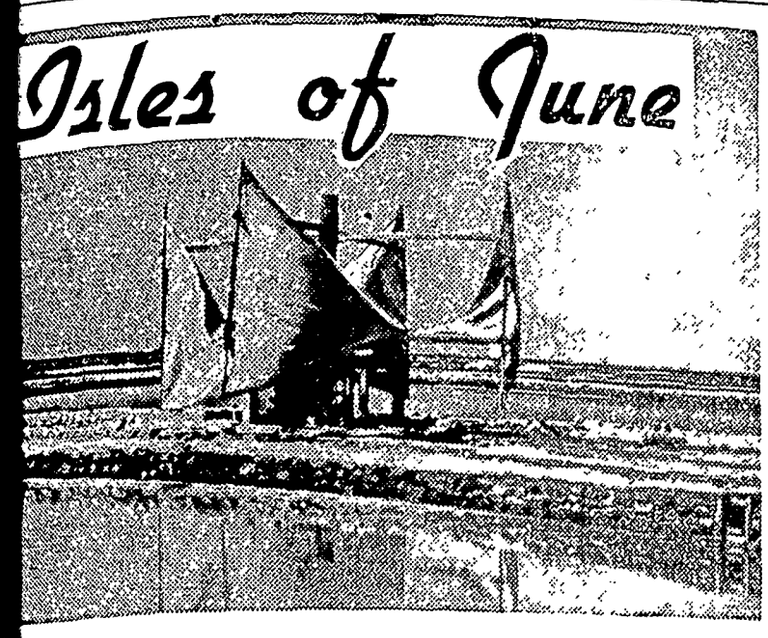

"Sail Pumps" Fill Salt Pans on Great Inagua.

d by National Geographic Society, hington, D. C.—WNU Service.

OOK down now!" shouts a passenger. "We're fly- ing over a Sahara desert with blue puddles on it." 's all water," explains the "But it's so clear you see rough it — to the white, ottom. The blue puddles are p ocean holes."

with racing cloud shadows, light on green islands, paint- , and tinted sands, the hu- is easily fooled by some of geography's tricks on an through the Bahamas.

ours from Miami, Florida, the Gulf Stream in a fast ou reach this 630-mile chain 3,000 British-owned islands, nd rocks that stretches al- Hispaniola.

ow we are flying past the p of flat, brush-strewn An- nd, largest of the Bahamas, shore lapped by milky shal- own as "The Mud," where ic sponge fishers ply their reaking trade in the blue- pths.

one keeps his nose pressed the windows, watching the ng panarama of reefs, is- d bars and multi-hued wa- w.

t and low, so symmetrical e of these tiny jungle-green t from above, in Jack-and- stalk fancy, they suggest mpkin leaves afloat on seas e paint

at that long strip of land, irate's tower on it!" some es.

's 'Treasure Island' (Salt t belongs to John T. Mc- n, the Chicago cartoonist," the patient steward. "Now ver Hog island, where hu- allows from Canada and the un themselves in winter... their Porcupine club, and e beach. That wreck is an nfederate blockade runner, ore than 70 years ago. The d is New Providence, and n is Nassau, capital of the s."

Landing at Nassau.

es now of galloping ponies on a dusty track, and a golf dotted with palms bent by nds, a ruined tower, which ard says was Blackbeard's then ancient, abandoned eir rusty, muzzle - loading o more harmful now than d toothless watchdogs, yet rning grimly at that sea plored by Spaniards and by pirates.

glimpses, too, of stately nent house, the British flag, sentries on patrol, spacious et in gardens aflame with ow, and purple. Then lower back over the long, narrow with its trading schooners, e yachts, and glass-bottom ing boats drifting over cor- nd canary-colored fish, and to a smooth, bumpless land-

ars the greeting, "Welcome les of June!" as he scram- ore.

the dock the arriving rives through long, straight et, which is the shopping f Nassau. High - roofed, awn hacks, bells jingling curtains flapping, move in mong motor cars, bicycles, sponge carts, their cargo t light

ur right," says your host, imitation of a guide's lec- Old Fort Montague, cap- the baby American navy e Revolution...That wharf they hanged pirates.

big shed is the sponge The hymns you hear are the old women who sit he shade and clip sponges r shears, and get them ship."

who are all these excited you ask, "crowding the ops for trick straw hats, ells, and pickaninny dolls? ey can't all live in this wn!"

don't. They're travelers. son 60 or 80 big liners call Caribbean cruises. Plus o come by planes and pri- nts, Nassau winter visitors qual the whole population ahamas.

nine thousand people are through these islands. er cent are blacks and mu- many never even get to much less the Florida . This is a town now, you y, of hotels—and history."

re Columbus Landed.

nd greatest event in all our Western Hemisphere, in fact, occurred right here in these islands. That was on October 12, 1492, when Columbus discovered America, in the form of San Salvador.

On this island, facing the open Atlantic, is a monument set up by the Chicago Herald in 1891 to commemorate the landing of the great navigator. Here also a lighthouse rises, but not to show modern ships how to anchor where the Santa Maria did; rather, to help them keep safely away, for few visitors venture now where Columbus set up the Cross and traded trinkets with the shy Lucayans.

All these Lucayans—about 40,000 —were enslaved by Spaniards, sent to work in Hispaniola mines, and the Bahamas left quite uninhabited. Yet, in time, these islands were to become not only a historic stepping stone by which Europeans and Africans reached our shores, but the stage for almost incredible adventures.

Enmity toward England, after the loss of the Great Armada, brought sanguinary conflicts, which in time became notorious for the nautical brigandage of the buccaneers. For generations these outlaws were the cause of constant diplomatic friction between London and Madrid, as when English sailors, seized from the Boston ship, Blessing, were stripped by Spaniards, tied naked to mangrove bushes on a Bahama cay, and left to die of thirst in plain sight of each other.

Famous is the story of "Jenkyns' Ear." When Spaniards took an English ship commanded by a Captain Jenkyns, it is written that they cut off one of his ears and handed it to him, telling him to take it home and show it to his king! This ear, in a bottle, he exhibited later in the house of commons.

Even Virginia and the Carolinas dreaded these Bahama pirates, especially one Edward Teach, or "Blackbeard." With his last command, the Queen Anne's Revenge, mounting 40 guns, Blackbeard and another pirate leader spread terror all along our South Atlantic coast.

When, in desperation, the British government finally sent that iron-fisted governor, Woodes Rogers, to harg pirates and make Nassau safe for honest traders, it began the first normal life it had ever known. That was in 1718, and the motto put on its coat of arms was, "Expulsis Piratis, Restituta Commercia."

"Pirate Treasure" Still Hunted.

Today Blackbeard, his long whiskers worn in three beribboned braids tucked into his waistband among his many pistols, is but a memory—or a favorite model for Nassau masquerade parties. Yet hunting pirate treasure is still a constant adventure. Always, just around the corner, is a mysterious man with an "old map" for sale.

"Feast, then famine, that's been our history," an Englishman born in Nassau will tell you. "Over and over again, in the last 300 years, hordes of people have swarmed into Nassau, on every errand from selling slaves to running rum; these boom periods meant lots of easy money, but there's been many a lean time in between."

When Liverpool used to send 100 or more "blackbirders" to Africa each year, and when our own American-built craft were in this traffic, as many as 74,000 blacks annually used to be sold into the West Indies, of which the Bahamas got their share.

After Cornwallis yielded at Yorktown, loyalists flocked to the Bahamas, bringing their slaves, silverware, and other personal effects. On plantations of cane and cotton developed by these royal refugees rose another tide of profits. This ebbed when slaves were freed, and when competing agriculture grew up in the States.

Agriculture Has Failed.

Loyalists, departing for England after this land boom faded, turned their farms over to ex-slaves or other retainers; lacking skill, capital, or sufficient energyy, these latter failed. Farming declined. An easier living—if on a lower standard — was offered by the sea. Hence today the once productive fields are idle and brush-grown.

Andros island, for example, named for an early governor of the Massachusetts colony, was once the scene of much sisal growing, well-known families in England being the owners. Now all that is abandoned.

Yet today a new kind of prosperity, wholesome and satisfying, is coming to Nassau. This is its rise as a popular winter resort, which compensates for the vanished revenue of former more exciting days.

Silk Print for Your Easter Frock

By CHERIE NICHOLAS

FASHION foresees as tremendous a vogue for prints as ere eye hath witnessed. What with gay and flowery, bursting-with-color silk prints massing together in a scene of riotous beauty, as they are at the dawn of this new season, the Easter style parade promises to be a colorful pageant.

The beauty of the super-lovely prints brought out this season transcends all that has gone before. Some of them look as if nature itself had thrown clusters of flowers on black or navy grounds and in their own graceful way petals and leaves had fluttered down in pretty confusion. This tendency to depart from the conventional adds to the fascination of the new prints.

One of the charms of a colorful and chic flowery printed silk dress or ensemble is that it breathes the very breath of spring even if snows may not yet have melted out of sight. Then, too, clad in a rapturous gay print you are sure to look lovely regardless of features, avoirdupois or the color of your hair. As to the practical side of the question a vivacious print has a most fetching way of taking kindly to the idea of being worn under your fur or your smart new spring cloth coat which is something to think about, seeing that Easter comes so early this year.

For a fashion "first" the demand centers mostly about the dark-ground types with emphasis on wide spaced effects. Huge floral patterns both for daytime and evening in a maze of vivid colors is the new note for silk prints. There is also a pronounced trend in favor of strikingly bold black and white effects. Also enthusiasm is running high for paisley and cashmere prints with an oriental beauty that baffles description. Very new too, and outstanding are the flower-striped silk prints.

The high-style costume to the left in the illustration is fashioned of one of the very smart black crepes printed in white with crown motif, no doubt inspired by the coming coronation. The modish square-shouldered black wool cape is lined with the dress silk. The little black straw pillbox has roses encrusted in the crown with petals spattered on the draped veil.

To the right, the print that fashions this model is black crepe spaced with flowers in bright chartreuse yellow. Similar prints are carried out in gorgeous multi-color. The bodice and sleeves are draped in accordance with latest style dictates. The skirt is sunburst-pleated. The tiny cap worn far back on the head is last word millinery.

The more widely spaced the smarter for prints, which gives zest to designers to play up the idea with originality so that one flower cluster will position at the very most effective spot on the bodice while another remote bouquet will find its way to exactly the strategic point it should to show off to best advantage on the skirt. Note the lovely dress centered in the group. The very fragrance of violets is caught in this gray silk crepe frock with huge bunches of violets scattered over the ground. A lovely Easter corsage completes this violet symphony. It is really quite the thing to wear flowers, artificial or natural, matching the flowers in the silk print. Green straw braid with a cluster of violets makes the pert hat and green suede gloves are worn with it. If it's a cold Easter wear this lovely gown under your gray Persian lamb coat.

© Western Newspaper Union.

DUSTY-PINK WOOL

By CHERIE NICHOLAS

A pastel wool frock for spring, and you will be right up-to-the-moment in style. Among the fascinating colors there is no lovelier than the new much-exploited dusty-pink. The attractive two-piece dress pictured is made of a highly fashionable dusty-pink tropical worsted. Allied with a multi-colored knit swagger coat the color scheme tunes in delightsomely to a gladsome spring day. Jet buttons and a black patent belt add to the prestige of this fashionable costume.

COTTON LACES IN FAVOR FOR EVENING

By CHERIE NICHOLAS

Cotton laces have been popular for a couple of seasons past, but most often these have been associated with the sports and daytime frocks for summertime, and in the sturdy types of laces that suggest fabrics. This season, however, they are seen in great quantity and variety for evening, and are competing in favoritism with the prints and sheer fabrics. These cotton laces for evening are the sheer and crisp types, and are delightfully novel and varied in their patterns. They usually follow simple classic lines, not too formal in cut, and are especially nice for young girls. They are most effective when worn over rustling taffeta slips, and this of course makes them the more desirable to the debs and sub-debs.

Hemlines Focus Fashion's Spotlight on Smart Heels

There's no longer any need for women to depend on the chance swish of a skirt to reveal the sparkling heels on their evening shoes. To make certain that heels get the notice they deserve, French designers are sponsoring evening gowns with skirts draped up a trifle at the back.

This is in line with the trend for bringing back views to the forefront of style.

Charm Motif

If you have fallen for the fad of charms in your costume decoration, you'll want a quilted suede bag which displays a charm motif. Some of the same figures which are popular for chain bracelets are presented on the leather surface. Animal themes are featured most but they are far from realistic.

First Stirrings of Spring

THE chic young miss above, center, says, "I make my own clothes. I learned sewing from Mother first, got a touch of it in school, and a real exposure in 4-H activities. I choose this dress for Spring because it looks like Spring, and because it takes the minimum of time and money. Puff sleeves and princess lines give a formal note if I wish to impress the folks (which I often do) and the peplum jacket is added for frivolous reasons—when I want to feel a bit sophisticated, and it makes a sweet all-occasion dress."

A Practical Choice.

The Lady on the Left says, "I'm practical. I choose patterns that I can cut twice; then I have a gingham gown to set me off in my kitchen and an afternoon dress in which to entertain the Maggie-Jiggs club. The all-of-a-piece yoke and sleeves make me look years younger, the shirred pockets give the decorative note every dress needs, and I can run it up in an afternoon."

Three-Purpose Pattern.

The Girl in the Oval has a far-away look in her eyes. She says it's because she wears glamorous blouses like this one. She cuts her pattern three times—no less—and evolves a blouse in eggshell for her velvet skirt; one in velveteen for her tweeds, and the third in metallic cloth for after-five activities. "The skirt with its simple well directed lines is equally well suited to tweeds for sport, velvet for dress and wool for business," says Madam.

The Patterns.

Pattern 1832 (above left) comes in sizes 32 to 44. Size 34 requires 4¾ yards of 39 inch material.

Pattern 1263 (above center) is designed in sizes 12 to 20 (30 to 40 bust). Size 14 requires 4⅜ yards of 39 inch material for the dress and 2¼ yards for the jacket—to line it requires 2¼ yards of 35 inch material.

Pattern 1958 (above right) is available in sizes 14 to 20 (32 to 46 bust). Size 16 requires 2⅝ yards for the blouse in 39 inch material and 2 yards of 54 inch material for the skirt.

New Pattern Book.

Send for the Barbara Bell Spring and Summer Pattern Book. Make yourself attractive, practical and becoming clothes, selecting designs from the Barbara Bell well-planned, easy-to-make patterns. Interesting and exclusive fashions for little children and the difficult junior age; slenderizing, well-cut patterns for the mature figure; afternoon dresses for the most particular young women and matrons and other patterns for special occasions are all to be found in the Barbara Bell Pattern Book. Send 15 cents today for your copy.

Send your order to The Sewing Circle Pattern Dept., Room 1020, 211 W. Wacker Dr., Chicago, Ill. Price of patterns, 15 cents (in coins) each.

© Bell Syndicate.—WNU Service.

ONLY LUDEN'S MENTHOL COUGH DROPS will do these 3 things... and all for . . . 5¢

1 Clear your head
2 Soothe your throat
3 Help build up your ALKALINE RESERVE WHEN A COLD STRIKES!

Keep Health

One would rather lose wealth than health. It requires as much wisdom to keep one as the other.

Uncle Phil Says:

Doubt, the Pernicious Weed

A suspicious person raises a large crop of doubt.

Add one new word to your conversational vocabulary every day; first you will surprise your friends, then floor them, then lose them.

Life is made up of getting and giving and forgetting and forgiving.

As long as there is one crack-brained nation in the world, the others have to build battleships.

Whatever is required to make him happy, that is what a man wants; and in most cases, it is not a great deal.

Most agreeable discovery a man makes at middle-age is that he has a good reputation.

Time for All Things

Men noted for efficiency almost never appear to be hurried. They seem to have plenty of time for every task that comes to them. Likewise they have ample time for leisure.

Conceit is deceptive, but it is rarely perceptive.

Scores are your real friends in a small town, but they will talk about your affairs as they expect you to talk about theirs.

A lover's quarrel is the sauce that seasons the courtship.

Don't Irritate Gas Bloating

If you want to really GET RID OF GAS and terrible bloating, don't expect to do it by just doctoring your stomach with harsh, irritating alkalies and "gas tablets." Most GAS is lodged in the stomach and upper intestine and is due to old poisonous matter in the constipated bowels that are loaded with ill-causing bacteria.

If your constipation is of long standing, enormous quantities of dangerous bacteria accumulate. Then your digestion is upset. GAS often presses heart and lungs, making life miserable.

You can't eat or sleep. Your head aches. Your back aches. Your complexion is sallow and pimply. Your breath is foul. You are a sick, grouchy, wretched, unhappy person. YOUR SYSTEM IS POISONED.

Thousands of sufferers have found in Adlerika the quick, scientific way to rid their systems of harmful bacteria. Adlerika rids you of gas and cleans foul poisons out of BOTH upper and lower bowels. Give your bowels a REAL cleansing with Adlerika. Get rid of GAS. Adlerika does not gripe—is not habit forming. At all Leading Druggists.

When Consolidated

Human thought is one of the most dynamic forces on earth.

FOR THE HAIR MOROLINE SNOW WHITE PETROLEUM JELLY Large Jars 5¢ and 10¢

MORNING DISTRESS is due to acid, upset stomach. Milnesia wafers (the original) quickly relieve acid stomach and give necessary elimination. Each wafer equals 4 teaspoonfuls of milk of magnesia. 20c, 35c & 60c.

YOU GET ALL THREE

IN A CASE TRACTOR FOR 1937

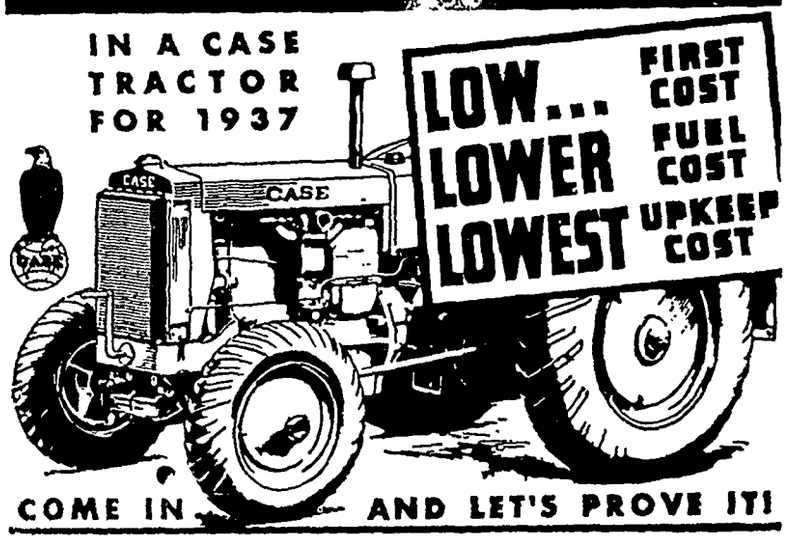

COME IN AND LET'S PROVE IT!

•

POULTRY and CHICK SUPPLIES

Stop at the Lumber Yard and see our line of Jamesway Brooder Stoves, Poultry and Chick supplies, and our line of "NORTHCO" Brooder Houses of all types

Northern Lumber

Implement Company

Floyd Bailey, Manager — Klemme, Iowa

The Theatre Beautiful — **AVERY** — Garner, Iowa

Wednesday and Thursday, Mar. 10,11 (Thurs. is the BIG NIGHT)
Now—The love story which changed the destiny of an Empire. The season's sensation

"LLOYDS OF LONDON"

Starring Freddie Bartholomew, Madeleine Carroll, Tyrone Power and cast of thousands. The picture that New York charged $2.00 to see The unforgettable performance of Tyrone Power, branded Traitor Liar, Cheat because he fought for a love denied him. The one picture you can never forget No advance in prices.

Friday and Saturday, March 12,13 — **Double Feature**
Hell and Highwater have no terrors for Uncle Sam's leathernecks.

"THE LEATHERNECKS HAVE LANDED"

With Lew Ayres and Isabel Jewell. They'll fight the whole cock-eyed world, these roaring adventurers of the sea.
AND the singing son of the saddle, Gene Autry in

"COMIN' 'ROUND THE MOUNTAIN"

Streaking into the battle with a song on his lips, your Ace Cowboy Star rides the bandit trail

Sunday, Monday and Tuesday, March 14,15,16.
The smartest musical ever filmed The grandest song hits ever written Irving Berlin's

"ON THE AVENUE"

With Dick Powell, Madeleine Carroll, Alice Faye, Ritz Brothers, Stepin Fetchit. New York's latest real life romance set to Irving Berlin's music, in a show as big as the town What a show. What a cast

Our Gang Comedy — **"SPOOKY HOOKY"**

Coming Mar. 17,18 "CHARLEY CHAN AT THE OPERA."
Coming Mar. 21,22,23 Will Rogers in DR. BULL."

AVERY—The Peoples Choice

MODERN

"Simmer-Save" Cooking

SAVES TIME, FOOD AND FUEL WHEN USED WITH

SHELLANE Bottled Gas

The "SIMMER-SAVE" is the most economical and convenient gas burner ever developed It gives outstanding advantages over the ordinary burner when SHELLANE bottled gas is used.

The "SIMMER-SAVE" burner makes it possible for the homemaker to SAVE gas in top burner cooking—to eliminate pot watching and boil-overs, to preserve the valuable vitamins and mineral slats.

"SIMMER SAVE" results in the saving of approximately 35 per cent of the gas used in top burner cooking. It eliminates excess steam and moisture. "Simmer Save" is clean. no burned or blackened pans and kettles.

Before you buy any kind of stove or range for cooking, be sure to investigate "SIMMER-SAVE" equipped gas ranges and SHELLANE "bottled" gas. Tis modern cooking method is available to the farm homemaker as well as the housewife in town.

We will be glad to explain how YOU can have this modern cooking aid at a low cost. There is no oligation, just phone:

LEWIS RADIO SHOP

Maytag Washing Machines — **Radio and Electric Service**

Local Happenings

Klemme and Vicinity

Miss Ruby Azeltine spent the week end visiting at Rowan.

FOR RENT—Modern house with garage. John Ward. tc.

Mr. and Mrs. Paul Mueller drove to Hampton Tuesday on business.

The local Auxiliary Unit dill meet Thursday afternoon at the home of Mrs Paul Mueller.

Mrs. A. H. Dulmes was at Mason City on business Saturday morning

Mr. and Mrs. P. W. Johnson and children were Garner visitors Sunday afternoon.

Mr. and Mrs. Elmer Arnold and children were at Mason City on business Saturday.

C. C. Kilgore and family spent Sunday visiting at the Joe Burgess home near Goodell.

Milo Patet is working as assistant to Post Master Day at the local post office

Mr. and Mrs. George Johnson of Iowa Falls spent Sunday visiting at the W L. Shrewood home.

Mr. and Mrs. Paul Grange and son Dorance were at Mason City on business Saturday

Mr. and Mrs. W H. Galbreth and Miss Agnes Galbreth spent Sunday visiting at the Rev. Wm Galbreth home in Mason City

Mr. and Mrs. W. C. Keraus drove to Swea City Sunday for a visit with their sons, Otho and Verl Keraus at the T. F. Mitchell hme

Mr. and Mrs. John Day spent Thursday afternoon and evening visiting at the Dorance Day home in Mason City.

Mr. and Mrs. Will Lemke and Mr. and Mrs. Lew Abele of Liberty took in the basketball tournament at Clear Lake Saurday night.

The Grell famliy of Ventura were dinner guests Sunday at the home of Mr and Mrs. Will Kirkwood

Mr and Mrs. Emmil Barz and Max drove up from Waterloo Saturday to visit with relatives over the week end.

Arley Blickenderfer left last week for Des Moines where he again entered the Veterans Hospital for treatment. Arley expects to remain at the hospital for another six weeks treatment.

Mrs. Albert Barz entertained a number of ladies at a quilting bee at her home Friday afternoon Lunch was served

Ed. Wilson and Miss Miller of Eldora visited Saturday afternoon at the P. M. Wilson home. Ed is a brother to our druggist.

Mrs. Ben Riemer, Liberty township, was dismissed from Park Hospital Mason City Friday, following a minor operation.

Mrs. Raymond Stoeber of Fenton came Sunday and visited at the Jim Reed home until Tuesday evening.

FOR SALE—Upright piano, in good shape and cheap. See same at Frank Schultz home in Garner. Mrs. George Gruetzmacher. 2tc.

FOR SALE—6 room house, close in, with garage, garden, fruit trees, berries. For price and terms see Emil Lau, Klemme. 4tc.

Klemme was well represented at the basket ball tournament at Clear Lake Saturday evening. The fans were there to help the Shamrocks win the trophy.

Rev Wm. Hueneman's car was stolen at Garner Sunday while he was conducting church services. the car was recovered at Algona Monday

Kenny and Clarence Kluckhohn drove to Chicago last week for a visit with relatives at Chicago Heights and other nearby points and to take in the sights.

Delmar Kingery of Greene, and Miss Green of Ventura spent Sunday visiting at the A. L. Kingery home Delmar came to see Klemme play in the tournament.

Mr. and Mrs. Elmer Bier and family and Mr. and Mrs. Glen Bridges and family were guests at the home of Mrs. Herman Bridges Sunday

Mr and Mrs. Carl Wille and family and Mr and Mrs. LeRoy Johnson were Sunday dinner guests at the home of Grandma Schlawin.

Mr and Mrs. P. M Wilson spent Sunday afternoon in Clarion visiting with relatives. Mrs. Wilson and her sister gave a supper in honor of their father who is 87 years old.

Alfalfa, $7 50; 99% Medium Clover, $15.00, both per bushel. Postal card us today for samples and illustrated circular giving complete purity and germination tests. Hall Roberts' Son, Postville, Iowa. 4tc.

Mr. and Mrs. Dorance Day and baby son, Jerry, of Mason City, spent Sunday at the John Day home Mrs. Day and baby remained in Klemme until Tuesday evening when "Grandma" Day accompanied them to Mason City for a few days.

Rev. and Mrs. Zabilka attended a preachers meeting at the home of Rev and Mrs. Hutchinson at Belmond, Monday. While in that city they also visited at the home of Supt and Mrs. Sones, and enjoyed talking of India, as both parties have been abroad.

Mr. and Mrs. Harold Shoafstall are living at Mason City for the present. Mr Shoafstall is work- as a relief agent for the railroad and is shifted from one place to the other Mr. and Mrs. Shoafstall have purchased a trailer house and are living in that at the present.

Mrs. Lena Schoeder and daughter, Mrs. Cleo Engle, and Mr. and Mrs. Walt Rosendahl drove to Bondurant Sunday afternoon. Monday Mr. Rosendahl moved Mr. and Mrs. Engle's furniture to Waukesha, Wis., where Mr. Engle is employed. Mrs. Engle accompanied Walt to Waukesha.

Harry Gram has not been in the best of health for some time and will enter the Veterans Hospital at Des Moines for treatment. Mrs. Gram and daughter, Colleen, will go to Clarion to remain at the home of Mrs. Gram's aunt while Harry is at the hospital. Mr. and Mrs. Clifford Montgomery have rented the house which will be vacated by the Gram family.

Mr. and Mrs. J. J. Cook drove to Webster City last Wednesday evening where they met their daughter, Delorys, who came by train from Sioux City. Delorys visited with her parents until Sunday evening when she accompanied friends to Iowa Falls from which point she returned to Morningside College.

HELP WANTED—The Sherman Nursery of Charles City, owa, wants more solicitors to distribute their high quality, Northern Grown Trees, Shrubs, Evergreens, Roses and Plants. Experience unnecessary. Ladies work towns and cities. Men with cars work rural and city trade. A good proposition for energetic workers. Spring planting season is near; write quickly for full particulars: SHERMAN NURSERY CO., Charles City, Iowa. 2tc.

SCHOOL ELECTION WAS VERY QUIET AFFAIR

Only a handful of voters were out Monday afternoon to elect two directors and a treasurer on the school board. C. G. Waterman, H. R. Gibbs, directors, and F. A. Arnold, treasurer, were elected without opposition. The directors serve for three years, and the treasurer serves fos two years.

Klemme Couple Will Be Married Thursday

Invitations were issued Monday for a reception to be held on Thursday evening of this week in honor of the marriage of a popular young Klemme couple, Miss Edith Swanson and Mr. Ruben Lemke who are to be married Thursday.

tion, under direct gov control.

FOR ALL KINDS OF SIGNS AND WINDOW DISPLA
W. S. LEE
GARNER, IOWA

watch
Clock and Jewelry Repairing
Prompt Serv
M. N. ZEIG
JEWELRY & OPTICAL
GARNER, IOWA

Britt Rendering Wo
REMOVES YOUR
DEAD
Horses, Cattle, Sheep,
Free Of Charge
Phone 124 Klemm
We pay reverse ca
CARL HAMPE

The Best Harness Mad

•

That's the reason we sell the Boyt Harness. We know it is best harness made.

It's by far the cheapest harness, too, when you consider ser It outwears ordinary harness two to one. Solid back leather less bronze hardware and special Boyt constuction have made Boyt Harness the standard work Harness of America
If you pick out a harness because of the service it will give, want the Boyt Harness. Come in and examine it. Judge yourself.

•

BOYT AIR-CUSHION COLLAR

•

Greatest collar improvement in years. More work from horses. Prevents and cures sore shoulners. Keeps the sho cooler and drier Only collar that really breaths. Becomes comfortable with use.

•

E. F. Jacobs

"The Farm Service Store" — Klemme,

FEDERAL DEPOSIT INSURANCE CORPORATION — $5,000 MAXIMUM INSURANCE FOR EACH DEPOSITOR — MEMBER

LUCKY MAN! True Freedom Is His, S
He's Packed His Worries Away!

•

No thought of theft need disturb him; his valuables are s stored. Fire alarms bring no responsive fear, for he has ban the dread of destruction by flames. The stranger at the doo footstep at night, the shadow at the window bring no thi of burglars.

His pleasure trips away from home are truly pleasure jour The thought of a broken lock, a jimmied door, a shattered dow will not mar them, for he has learned to rely on the pr tion afforded by a safe deposit box.

Certificates and jewelry and valuable keepsakes; the docum that represent his savings and his income; everything that m tempt a house-breaker, is proected adequately by this service

A Safe Deposit Box at the First National may be rented for as little as $1.00 a year plus tax. Investigate this Special Service.

OLDEST BANK IN HANCOCK COUNTY

First National Bank

Established 1892

THE KLEMME TIMES

VOLUME 41 — KLEMME, IOWA, WEDNESDAY EVENING, MARCH 17, 1937 — NUMBER 43

THIRD OF LOCAL BUSINESS BLOCK RAZED IN FIRE

Ruins After Klemme's Disasterous Blaze

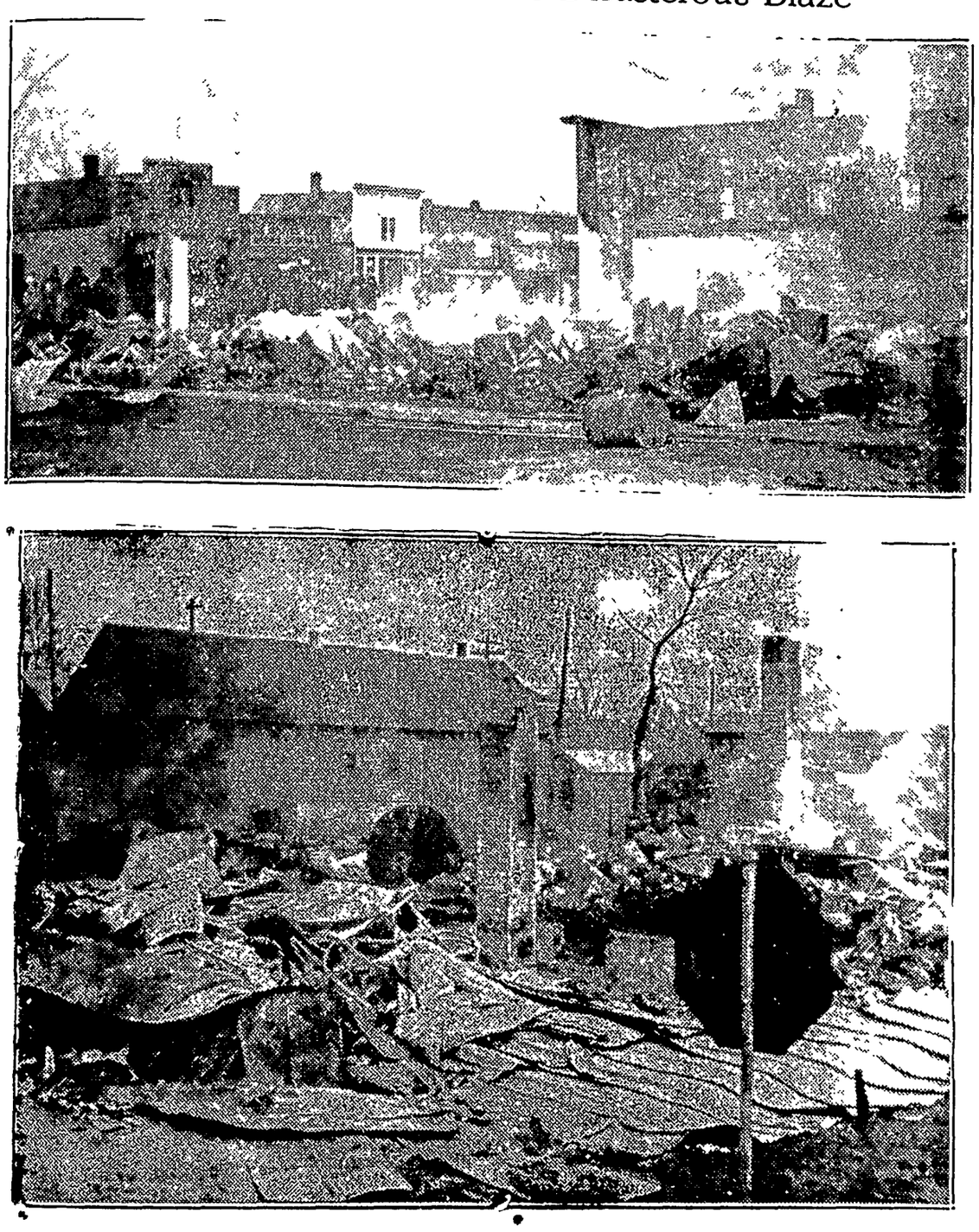

Ruins of three business structures in Klemme are shown in the above photo, looking northeast toward Main Street. In the foreground is what is left of Jacob's double front hardware store, next the post office and then the Stott grocery store, in the basement of which the fire started. Damage which was done to the Klemme Food Market can also be seen. The lower photo shows a closeup of the hardware store, wreckage of which contained a melted mass of bicycles, pans and other hardware equipment. (Photos by Lock, Kayenay Engravings.) Courtesy Globe-Gazette.

Jacobs Hardware, Stott's Grocery And Post Office A Mass Of Ruins

IDENTITY OF SECOND BANDIT IS MADE

Early Arrest of Third In Zrostlik Slaying is Anticipated

GARNER—A first degree murder charge was filed Saturday against Clair Gibson, 31, in the murder of James Zrostlik and his arrest m the near future was predicted by authorities. Two have been connected with the murder, nd the prosecution of Gibson will ing the slaying case to a close, was said

Charges against Gibson were d by County Attorney, W. D Daly, who just returned from Milbank, S Dak in company with Sheriff L M Brower and Eppo Gremmer, Sr. and his son Eppo, Jr, of near Woden. The two Gremmers identified positively the exhumed body of Robert Markword, 39, as one of the three bandits who terrorized the Gremmer family after slaying Zrostlik.

The Hancock county group made a fast trip to Milbank, 800 miles, a record time Friday

Identification of Markword was made by comparison of fingerprints, scars and by a cowgirl tatooed on the arm of the man. It was known Markword bore a similar tatooed figure.

Iowa state agents made the trip to examine the body, descripions of which led them to believe it was that of Markword—one of three members of the Thomas J. Runyon bank robbery gang which allegedly shot down Zrostlik on an Iowa highway 18 months ago.

Officers had been tracing Markword since last July At the time he was buried, his identity had not been established.

Zrostlik was slain while enroute to early mass with his family Nov. 2, 1935, near Duncan. He stopped his car to offer aid to occupants of another wrecked car. They seized his car. When he protested, he was shot and hurled into a roadside ditch.

Thomas Runyon, recently captured in Witchita, Kans., was sentenced last week to life imprisonment in Iowa penitentiary on pleading guilty to second degree murder charges.

NORTHERN LUMBER COMPANY INSTALLS POWER MACHINERY

The Northern Lumber Co. have added a complete line of motorized wood working machines to their workshop equipment. The new machines include a 10 inch table saw; jointer; drill press with mortising equipment; a band saw and shaper.

With the installation of this new equipment the shop is now in a position to turn out mill work of various types and practically everything in the way of cabinets can be made right in the shop.

The Northern Lumber Co. has one of the finest wood working shops in North Iowa.

Five In Confirmation Class At The Reformed Cuhrch

Five young people constitute the Confirmation Class at the Reformed Church, Winton Etchen, Harold Swalve, Della Kaduce, Elnore Schuldt and Elsie Christians. The class will be examined before the congregation Sunday, and confirmed on Good Friday, March 26th.

BLAZE EARLY SUNDAY MORNING WORST IN KLEMME'S HISTORY

JACOBS WILL BUILD NEW MODERN STORE

KLEMME FOOD MARKET DAMAGED BY FLAME AND WATER

Garner Fire Department Rendered Valuable Assistance Fighting Fire

Fire of unknown origin, which started in the basement of the Earl Stott grocery store early Sunday morning spread rapidly and razed three Klemme business places, the Stott Grocery, the Post Office, and the E. F. Jacobs hardware store, and damaged the Klemme Food Market and also a warehouse at the rear of Jacobs store

The fire was discovered shortly after midnight by Fred Henschen who roomed above the post office in the Day building. Henschen, who was awakened by the smoke, turned in the alarm. The Earl Stott family, who had an apartment at the rear of their store, also in the Day building, had gone to Titonka shortly after 11:00 o'clock.

The Klemme fire company arrived on the scene shortly after the alarm was turned in, but had difficulty in locating the fire, which evidently was burning along the floor joists and then spread to a side wall and up along the ceiling. Dense smoke filled the Stott store and it was impossible to enter the building.

After the flames broke out a call was put in for the Garner fire department who arrived in a few minutes with their modern fire truck and booster pumps.

All mail and equipment was moved from the post office and when it was apparent the Jacobs store and the Klemme Food Market were in danger, contents of those places were removed as rapidly as possible. A large part of the stock of the Jacobs store was removed before smoke and danger of flames made it hazardous to continue work there.

The two companies of firemen concentrated their efforts to hold the fire to the two buildings and kept streams of water playing on he Jacobs warehouse and the Food Market in an effort to save the buildings Nearby houses south of the blazing buildings were in danger from flying embers, and several small fires broke out but were soon controlled

Plate Glass Windows Broken

Practically every window in the Wellemeyer Building across the street north of the burning buildings was cracked by the heat. A number of windows in the State Savings Bank building across the street west of the Jacobs Building were also cracked.

Much credit for confining the blaze to the two double front buildings is due to the Garner firemen fighting the blaze with their high pressure equipment. Two lines of hose were strung from the booster pumps and the Klemme department had two lines of hose from the hydrants. This was a severe test on Klemme's 1,500 foot well, but there was plenty of water to spare and at no time was there any danger of running short of water. The Klemme fire department did excellent work with the equipment they had to work with and stayed right on the job until every possible danger had been taken care of.

Need For Equipment Seen

Klemme has more than an adequate supply of water to take care of any fire, but the firemen lack equipment to fight with. The costly blaze estimated at $30,000 to $40,000, showed the urgent need for a modern fire truck and equipment for Klemme.

Post Office Lost No Time

Postmaster John Day had a force working all day Sunday and by Monday morning was open for business in cramped quarters in the old State Bank Building The mail,, supplies and equipment were all moved without the loss of a single article. Plans are being made to locate the post office in its present location permanently.

Jacobs Again Open For Business

E. F. Jacobs will conduct business temporarily in quarters at his warehouse. The warehouse will be re-arranged so that trade can be taken care of and service rendered. The Jacobs hardware stock is scatter all over town and every available garage, barn and empty building is stocked full of hardware. However, in a few days the "store" will swing right back into full-time business.

Plans To Re-Build At Once

As soon as the ruins can be cleared away, Ed will start building operations. Plans are being drawn for a modern, up-to-date store building to be built on the site of the old wooden structure. The new building will be of brick, double-front, with full basement and modern equipment and conveiences Until the new building is completed Mr. Jacobs will conduct business at the warehouse and from storage space in the State Bank Building.

Larson Back In Business

C. A. Larsen had o force of men at work moving stock back into his Klemme Food Market Monday and is rapidly getting his store back in order Quite a bit of damage was caused by fire, water and smoke and his building will need repairing

A large part of all the losses in Sunday morning's blaze was covered by insurance.

Card of Thanks

We sincerely appreciate the help given us by the people of this community, by the firemen of Klemme and Garner for their efforts and good will in trying to save our building and stock in the recent fire. We would like to thank each one individually, so please accept this as a personel "Thank you."

Ed. F. Jacobs
Chris Jacobs

WE THANK YOU

We want to take this means of thanking the people of this community for their patronage during the time we have been in business. We also want to thank you for kindness and sympathy shown us after the fire.

Sincerely
Mr. and Mrs. Earl Stott
and Keith

Shamrocks Lost In District At Webster City

HAMROCKS LOSE TO LAMOILLE IN DISTRICT

uperior Height Nets 25 To 15 Victory For LaMoille

The Klemme Shamrocks wrote e finish to one of the school's os successful basketball seasons hen they dropped their first me in the ditrict tournament at ebster City last Thursday night. quintet of giant basketeers from aMoille turned back Coach Kingy's men by a score of 25 to 15 to t them out of the running for rher state honors.

The game was much slower than ose played by Klemme in the ctional meet. The two big teams emed to cramp each other's style, d the action was never very fast. LaMoille forward by the name Lively lived up to his name to ell, however, and his total of six eld goals and one free throw oved to be the undoing of Klemn's sectional champs. Another ively at guard made five points, the Lively brothers really beat e Shamrocks single-handed

Schuldt was the cheif scorer r Coach Kingery's men, in fact e got all the field goals that were ade with two of his famous long ots and one side-arm thrust om the edge of the court Laoille's defensive men made numous fouls in holding down the lemme offensive attack, and the hamrocks made good on nine of eir fifteen free throw chances to keep them in the running till near the end of the game.

KLEMME 15

PLAYER	FG	FT	F
Jorgenson, f.	0	2	4
Grosshuesch, f.	0	0	0
Paul, f.	0	0	0
Kluckhohn, f.	0	1	0
Kaduce, c.	0	4	0
Schuldt, g.	3	1	3
Lemke, g.	0	1	0
TOTALS	3	9	7

LAMOILLE 25

PLAYER	FG	FT	F
A Lively, f	6	1	2
R. Goecke, f.	1	0	2
Metz, c	0	0	2
Coulter, g.	2	1	1
C Lively, g.	2	1	3
W Goecke, g.	0	0	0
TOTALS	11	3	10

HIGH SCHOOL BASKETBALL GAMES OVER WOI AT AMES

All of the daytme games of the state high school basketball tournament in Des Moines March 18, 19 and 20, will be broadcast over WOI, radio station of Iowa State College at Ames.

"Andy" Woolfries, enthusiastic fan and long experienced announcer of these tournamets, will be at the "mike" to give a vivid eye-witness account of the games in progress. The first game will be on the air at 10, Thursday morning, March 18. Again at 2: on Thursday more games will be announced.

Friday the broadcasts will begin at 2:30 and at 1:30 on Saturday.

Sixteen teams, champions of the various sectional tournaments representing the winners among 852 state high school teams, will be competing at Des Moines. There will be eight each of class A and class B teams.

KLEMME DOES WELL IN MUSIC CONTEST

Klemme High School musicians made a very creditable showing in the sub-district music contest at Britt last week end when they won four ratings of excellent and four of good in the eight events which they entered.

Carmen Kluchohn, playing the saxaphone solo, "Alpine Echoes." won a rating of excellent in a field of seven players. Elaine Buntenbach received an excellent rating with her trombone solo entitled "The Message." Howard Schoenwetter sang "Who is Sylvia" as a tenor solo to win the third excellent marking out of the four soloists entered.

The girls glee club received many favorable comments both on its appearance and the quality of its singing and was awarded a rating of excellent in a crowded field of fourteen entrants.

The other numbers competing for Klemme were the girl's sextete, mixed chorus, orchestra, and baritone-bass solo by Glenn Lewis. All of these numbers were regarded by the judges as having many strong points, and much credit was given the director, Mr. Elstad, for the work he had done in training them.

Patty Adds Another Trophy to Fast Growing List

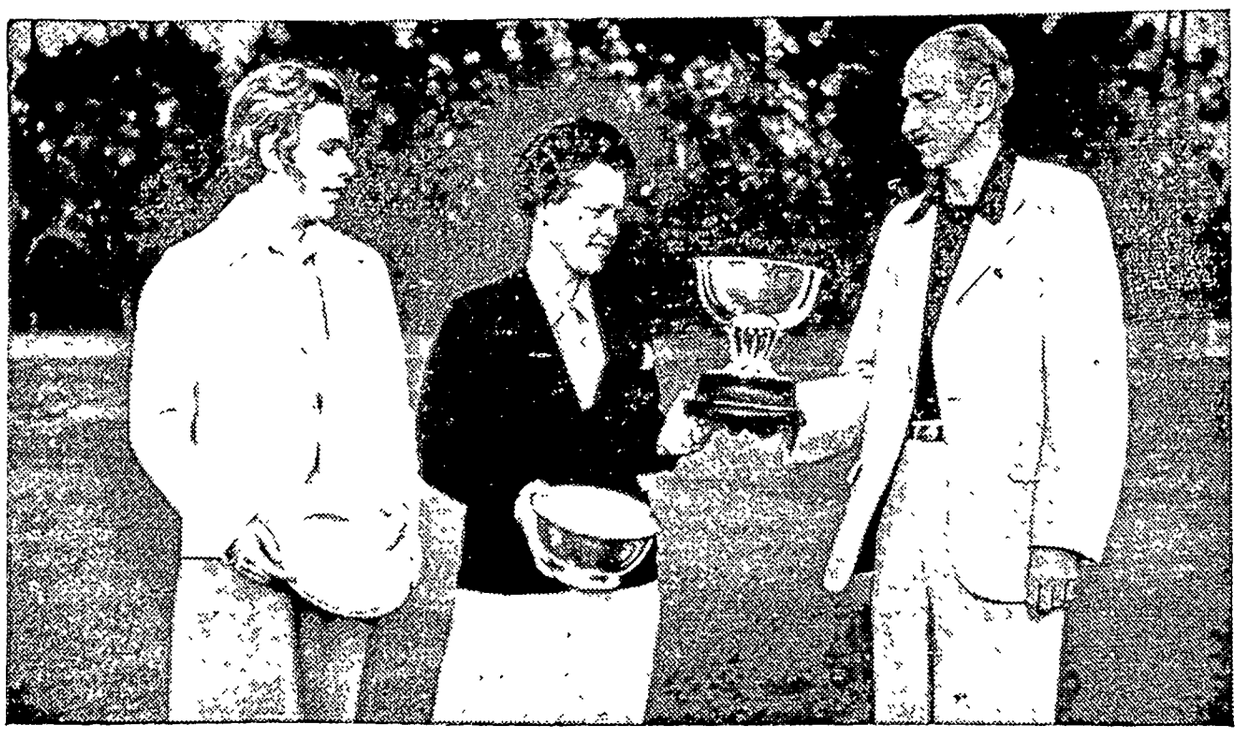

Patty Berg, nineteen-year-old, red-haired Minneapolis golf sensation, center, receives the trophy emblematic of victory in the Palm Beach women's annual golf championship matches, from Pierre L. Willis, director of the Palm Beach Country club where the matches were played. Helen Detweiler of Washington, D. C., whom Miss Berg vanquished, four up and three to go, in the final round, watches the presentation.

"Once in Forty Million Births"

It could happen only "once in 40,000,000 births" was the verdict of Detroit physicians commenting on the twin personalities of the Pauline Taylors, No. 1 and 2 shown above. Although not related the girls have the same name, were born on the same day, Sept. 20, 1920. Pauline Taylor No. 1 was born at St. Ignace, Mich., No. 2 at St. Catherine, Ont. They attended an intermediate school in Detroit three years ago and have been inseparable ever since.

YOUNGEST WAR VET

Melvin Garrison, thirty-three, of Springfield, Ohio, who is said to be the youngest World war veteran in the United States. At the age of thirteen, he ran away from the Ohio Masonic home and enlisted in the United States army. At fourteen he was corporal of a machine gun squad at the front. He was wounded four times.

EXPLORERS' CHIEF

A new distinction for variously distinguished Vilhjalmur Stefansson, world famous American explorer, scholar and author, was his recent election as president of the Explorers' club, New York. Renowned for his many expeditionary studies of Arctic archeology, anthropology, ethnology and geography during the past quarter-century, Stefansson holds degrees, medals and other high honors.

Sweet Potato Is Size of Watermelon

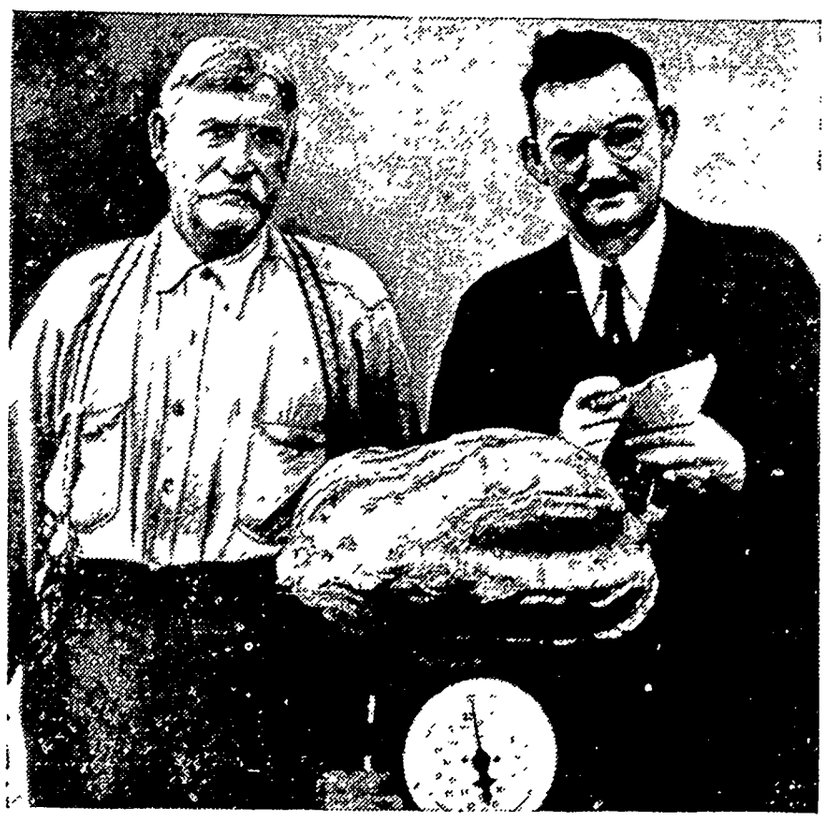

S. A. Lawton (right), county agent, U. S. Department of Agriculture, and D. B. Hudson of Jacksonville, Fla., weighing a 23½ pound sweet potato, said to be the largest in the department's history. The potato, which shrunk considerably in size since it was dug, is 16 inches around the belt and 31 inches long.

California Oarsmen Vie for Varsity Crew Places

Volunteers for the crew at the University of California are shown answering Coach Ki Ebright's call to crew practice. From the enthusiasm of the candidates there should be plenty of competition for places on the coveted varsity crew.

UNCOMMON AMERICANS

By Elmo Scott Watson

© Western Newspaper Union

Pathfinder of the Seas

HE NEVER took part in a battle but his name deserves rank with those other American naval heroes — Jones, Decatur, Lawrence, Perry, Farragut and Dewey. His career was a perfect example of the saying that "peace hath its war." For Matthew Fontaine Maury was one of the greatest benefactors of all those who sailed the seas in his day and mariners still honor his name today.

Born in Virginia in 1806, Maury joined the navy as a midshipman at the age of nineteen. During his long voyages he became impressed with the scanty information that was available about prevailing winds and ocean currents Strangely enough, an accident on land gave him his opportunity to do something about it. He was in a stagecoach smash-up in Ohio which made him a cripple for life.

As a result, he was placed in charge of the depot of charts and instruments in Washington out of which developed the hydrographic office and the naval observatory. Here he started collecting all available information on the meteorology of the ocean which he compiled from a great number of old log books of naval vessels. The result was his first Wind and Current Chart, issued in 1847.

About 5,000 of these charts were distributed to shipmasters, who found them amazingly useful, shortening voyages by days and weeks. "It was as if a friendly wizard in seven-league boots had suddenly risen out of the waves to lead merchant vessels by the shortest and quickest paths." So they were glad to heed Maury's request to send him the results of their observations of winds and weather and he began issuing more charts. Within a few years 200,000 copies of the charts were being used by mariners of all nations and it was estimated that the annual saving to the shipping of one nation alone was $10,000,000.

The outbreak of the War Between the States was a tragedy for Maury in more ways than one. Loyalty to his native state forced him to resign when Virginia seceded but, due mainly to the jealousy of a superior officer, his usefulness to the Confederacy was hampered and his career in its service was not a distinguished one. After living for a while in England, he returned to America and to a professorship at the Virginia Military institute where he wrote a geography series which is still in use. He died in 1873, "full of years and honors" and one of the finest monuments in Richmond today perpetuates the fame of this "Pathfinder of the Seas."

"President for a Day"

A CITY in Kansas, a county in Missouri and part of the name of a great railway system bear his name, but David R. Atchison is best known in American history as the man who, it has often been asserted, was "President for a day." A native of Kentucky who emigrated to Missouri in 1830, Atchison was serving as a senator from that state in 1848 when Zachary Taylor was elected President to succeed James K. Polk.

On March 3, 1849, Vice President George M. Dallas, presiding officer of the senate, announced "the close of my official term being near at hand, I conform to an established and convenient practice by withdrawing from the deliberations of this body." On the motion of Senator Benton of Missouri, Senator Atchison was then appointed president pro tem of the senate for the remainder of that session of the national congress.

March 4, the traditional Inauguration day, fell on a Sunday and the President-elect not only had religious scruples about being inaugurated on the Sabbath but doubted the legality of such a proceeding. So the inauguration ceremonies were set for Monday, March 5.

Friends of Atchison claimed that, since President Polk's term ended on March 3 and Taylor's did not begin until March 5, there was an interim of one day in which the senate was the only continuing governing body. Since Atchison was president pro tem of the senate and thereby acting vice president (Dallas having resigned) he was also acting President between the administrations of Polk and Taylor, i. e. "President for a day."

Atchison himself never made any such claim and declared that the office of President was vacant from noon Saturday to noon Monday. Asked once how he enjoyed his short term in office he replied that he really did not know because he slept through most of it after an exhausting last day session of the senate. Constitutional authorities agree with Atchison in regard to the vacancy existing in the office of President on March 4, 1849, but one edition of the biographical congressional directory credits Atchison with being "President for a day" and that legend still persists.

Experiences of Life—

Their Significant Interest and Some Ways to Meet Them

By Lydia Le Baron Walker.

THE journey through life is filled with experiences from the time we are born to the day we die. Without them life would be dull and uninteresting. The more experiences are crowded in-

A Child Is Puzzled Over Some of Her Experiences and Believes Mother Is Free From Such Things.

to our lives the fuller and more interesting they become.

When we are in the midst of events that have elements of danger or when they are of momentous proportions with matters at stake that may be disastrous, should things turn out differently from our wishes, the mind is too excited or too much engrossed with results to grasp anything but the immediate moment.

Reviewing Experiences.

However, on looking back over the past, we discover what thrilling times we went through, and how the experiences stand out as dramatic and of significant interest. Often we find ludicrous features entered into the experience but we had no eyes to see them at the time. We can laugh over them and actually enjoy the remembrances of what were breath-taking events when they happened.

Since life is so full of experiences some of which turn out felicitously, and others not so satisfactorily, there must be a good reason for our having to go through the events. I remember when I was a little girl and there was something which, to me, seemed very important to decide rightly, how I envied grown-ups. They always knew just what to do! The fallacy of this assumption we all know, but we do not all appreciate how dull life would be if it were true, and how development would be retarded. There is no age limit to the series of experiences.

Learning by Experience.

The benefits of our life experiences come through our way of taking them, and on our wisdom of decisions when these require our consideration. If we think of ourselves only we become selfish, hard, and difficult. If we decide with a larger vision of results, and of the best good to others as well as to ourselves, we become fine and strong characters. By the exercise of good judgment and by making the best of things we learn to develop well by experiences.

© Bell Syndicate.—WNU Service.

"Quotations"

The desire to leave something to one's children is certainly one of the most powerful motives for individual achievement.—*Bruce Barton.*

There are two insults which no human will endure; the assertion that he hasn't a sense of humor, and the doubly impertinent assertion that he has never known trouble.—*Sinclair Lewis.*

I prefer the happiness of our unorganized imperfection to the gloom of organized perfection in other countries.—*Mayor F. H. LaGuardia.*

There is no reason why education against crime should not be a primary factor in our common schools.—*J. Edgar Hoover.*

The Armenians

The present boundaries of Armenia, a Socialist Soviet republic created in 1918, in no sense coincide with the former Armenia, much of which is now in Turkey. The ancient Armenia was in Asia Minor; present-day Armenia is in Europe. The Armenians are Caucasians belonging to the Iranian group of the Indo-Germanic family.

Trifles Make Perfection

Trifles make perfection, but perfection is no trifle.—Michelangelo.

MOROLINE FOR BURNS
SNOW WHITE PETROLEUM JELLY
LARGE JARS 5¢ AND 10¢

ACCLAIMED THE MOST MODERN HOTEL ROOMS IN CHICAGO

HOTEL SHERMAN

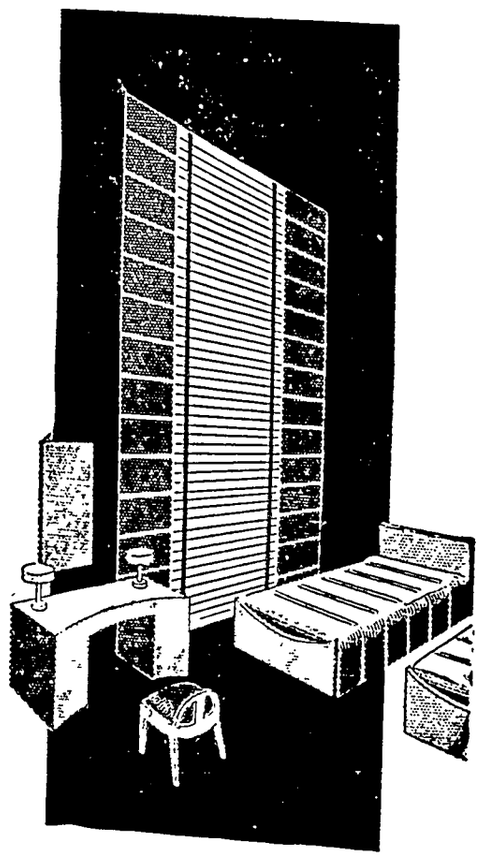

CHICAGO

1700 ROOMS ★★★ 1700 BATHS

DRIVE YOUR CAR RIGHT IN

HOME OF THE COLLEGE INN

ROGER PRYOR ★ HIS ORCHESTRA

★ WITH THE CRAZY SHOW ★

History in Stamps and Stamps in History

By ELMO SCOTT WATSON

WHETHER he wants to or not, the average American is going to learn a lot more about the history of his country during the coming months. And he's going to be absorbing that knowledge daily—every time he gets ready to mail a letter, in fact. For the United States Post Office department has begun issuing some new stamps, known as the Army-Navy series, which bear the portraits of heroes in both arms of the service, some of whom have never before been thus honored.

All of these are oblong in shape and, in addition to the portraits of our military and naval heroes shown in ovals at the left and right of the stamp, they show in the center a view of some patriotic shrine or some historic American scene. For instance, the new one-cent army stamp, placed on sale for the first time on December 15, bore a view of Mount Vernon, the home of George Washington, with portraits of Washington and Gen. Nathanael Greene, of Revolutionary war fame in the ovals. The new one-cent navy stamp showed portraits of John Paul Jones, commander of the Bon Homme Richard, and John Barry, commander of the Lexington, our two outstanding sea captains during the Revolution and between them a picture of typical warships of that period.

On January 15 the two - cent Army-Navy series was placed on sale. The army stamp showed

THE LAST MEETING
Reproduction of the Painting, Proposed for the New Lee-Jackson Stamp.

portraits of Gen. Andrew Jackson and Gen. Winfield Scott in the ovals with a view of Jackson's home, the Hermitage at Nashville, Tenn., between. The navy stamp pictured Commodore Stephen Decatur, hero of the War with the Barbary Pirates, and Commodore Thomas MacDonough, hero of the battle on Lake Champlain during the War of 1812, in the ovals against a background of naval vessels of the 1812 period.

On February 18 the three-cent Army-Navy series was released in Washington. Both stamps honored Civil war heroes. On the army stamp appeared portraits of Gen. William Tecumseh Sherman on the left, Gen. Ulysses S. Grant in the center and Gen. Philip T. Sheridan on the right. On the navy stamp appeared the portraits of Admirals David G. Farragut and David Porter with a battleship of the Civil war period between.

Two Great Confederates.

Last year President Roosevelt announced that a stamp bearing the portraits of Gen. Robert E. Lee and Gen. "Stonewall' Jackson was to be included in the Army-Navy series devoted to the heroes of 1861-65 and the post office department recently issued a statement that the Lee-Jackson stamp was to be the next one placed on sale. The President's announcement was enthusiastically received in all parts of the country and particularly in the South where it was regarded as evidence that official Washington had forgotten the prejudices engendered by the war between the states and was recognizing the fact, which historians long ago recognized, that Lee and Jackson were two of the greatest soldiers in the history of this country. Now that time has healed the wounds of that war, both men have come to be revered almost as much in the North as in the South. Both had previously served their country with distinction, both counselled

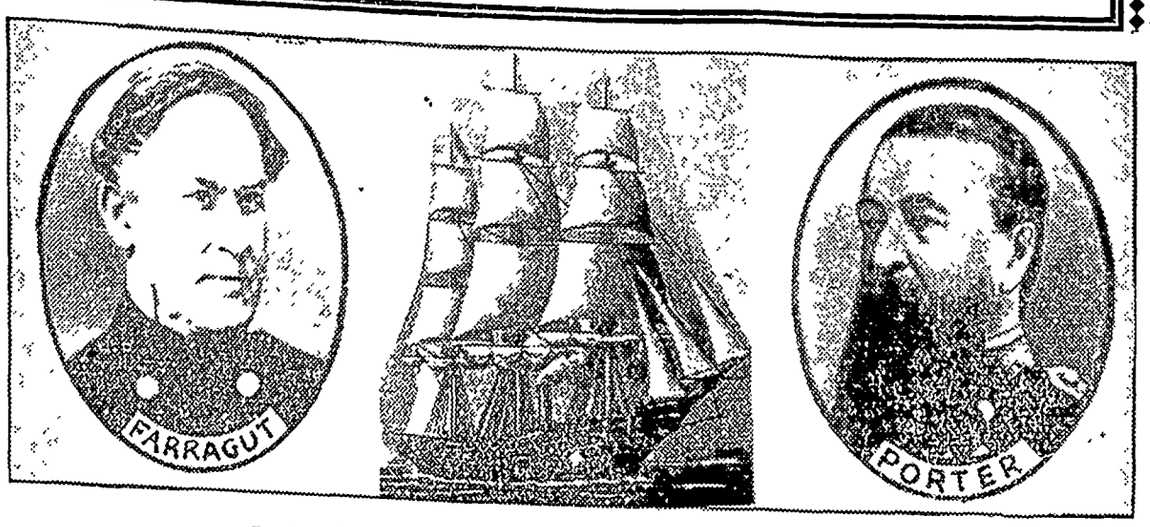

Design for the three-cent stamp in the new navy series.

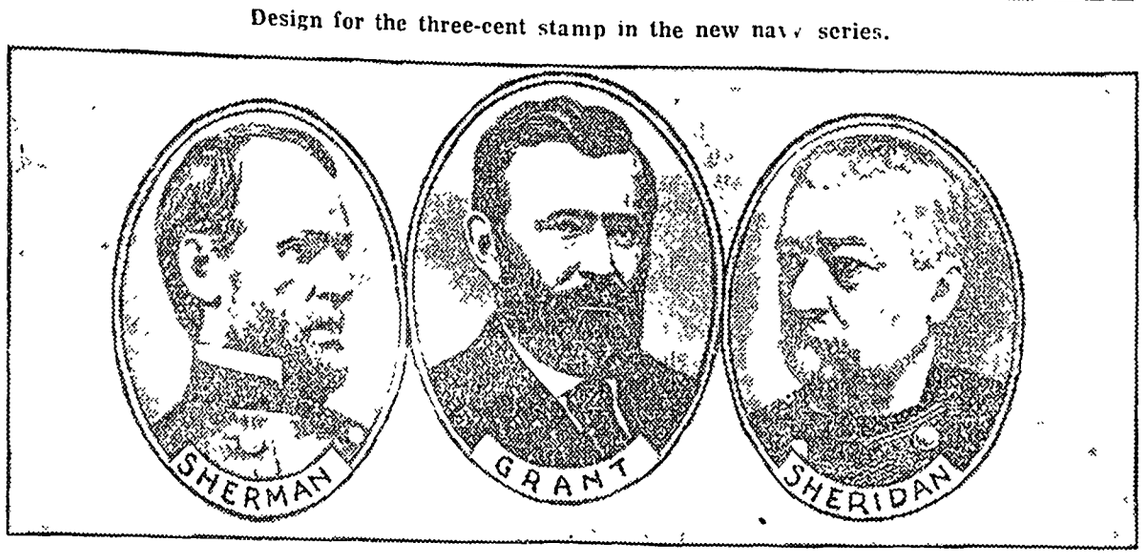

Design for the three-cent stamp in the new army series.

against secession and both made the only choice which they could honorably make when their native state of Virginia left the Union.

In addition to having the portraits of Lee and Jackson on the proposed stamp, it was suggested that the central design should be a reproduction of the painting "The Last Meeting" by Julio, which shows the two great commanders parting just before the Battle of Chancellorsville where Jackson received the wound which later proved fatal. This suggestion has the indorsement of the United Daughters of the Confederacy and if it is followed this stamp will be a memorial to the strong bond of affection and respect which existed between these two great soldiers and great men.

Another suggested series of stamps which has been enthusiastically approved in many sections of the country is one that would honor outstanding members of the Indian race. So far only two Indians have had that distinction, and in only one of those two cases was it done to pay tribute to an individual. When the Jamestown series of commemoratives was issued in 1907 the five-cent stamp bore the portrait of Pocahontas, the heroine of the incident in which Capt. John Smith (so he said) was saved from death. Incidentally, Pocahontas was one of only three women whose faces have ever appeared on our stamps. Martha Washington was the first, as was befitting the first "First Lady of the Land," and the other was Queen Isabella of Spain, whose picture adorned one of the Columbian series of 1893.

The Typical Indian.

The other member of the red race whose portrait you will find on a stamp (it was on the blue 14-cent issue of 1922) was so honored, not because he was especially famous in our history but because of the artistic merit

POCAHONTAS
The Indian "Princess" Who Was One of the Three Women to Be Honored by Having Her Picture Reproduced on a Stamp.

of his typically Indian countenance. He was Chief Hollow Horn Bear of the Brule Sioux.

Although Hollow Horn Bear never achieved the renown of such Sioux notables as Sitting Bull, Red Cloud, Crazy Horse or Rain-in-the-Face, he was an interesting character. Born in Sheridan county, Nebraska, in 1850 he went on his first war trail at the age of sixteen when his father led a party against the Pawnees. During the next decade Hollow Horn Bear took part in many skirmishes against United States troops and in raids on the laborers who were building the Union Pacific railroad west. After the conquest of the Sioux in 1876-77, Hollow Horn Bear settled down on the Rosebud reservation in South Dakota where he became a staunch advocate of "traveling the white man's road."

He was made captain of the Indian police on that reservation and in 1881 it fell to his lot to arrest his predecessor, Crow Dog, for the murder of the great Brule chief, Spotted Tail. Five years later he resigned and was

HOLLOW HORN BEAR
Only Indian Chief Whose Portrait Has Ever Appeared on a Stamp.

appointed second lieutenant of the police but was again compelled to resign on account of ill health. When General Crook was sent with a commission in 1889 to make an agreement with the Indians for the sale of their lands, Hollow Horn Bear was chosen by the Sioux as their speaker, since he was considered by his people to be their best orator.

Friend of Presidents.

In later years he became a well-known figure in Washington where he went frequently on missions to the "Great White Father" and he had a personal acquaintance with every President for more than three decades. He was a member of the Sioux delegation which called upon President Harrison in 1891 to discuss with him the future status of the Sioux who had taken part in the Ghost Dance uprising in 1890-91. After riding in President Roosevelt's inaugural parade in 1905 Hollow Horn Bear, accompanied by four other chiefs, Geronimo of the Apaches, Quanah Parker of the Comanches, American Horse of the Ogallala Sioux and Little Plume of the Blackfeet, was presented to Roosevelt by Commissioner Leupp.

He saw President Taft become the "big chief" in 1909. In February 1913 when ground was broken for the national Indian Memorial at Fort Wadsworth on Staten Island, L. I., Hollow Horn Bear was the leader of the 29 Indian chiefs, who took part in the dedication exercises. President Taft broke the ground for the memorial and as he stepped back, Hollow Horn Bear came forward from the group of chiefs and upturned a second bit of earth using a thigh bone of a buffalo for a spade. Then he made a speech in reply to the address of the President.

From New York the Sioux chief went to Washington to be present at the inauguration of President Wilson. During this visit he called upon the commissioner of Indian affairs and on the walls of the commissioner's office he saw the rifle which had been taken from him when the military ordered the confiscation of all Sioux arms at the close of the Ghost Dance war. Hollow Horn Bear recognized the weapon by a rawhide wrapping on the barrel and it was returned to him.

This, however, was Hollow Horn Bear's last appearance in Washington. He rode in President Wilson's inaugural parade but in the inclement weather of that March day contracted a cold and the old chief who had defied death on countless war trails for more than half a century died of pneumonia in a Washington hospital on March 15, 1913. In addition to his portrait appearing on a stamp, a photograph of Hollow Horn Bear is said to have been the original for the portrait of the Indian chief which appeared on the five dollar bill, series of 1899.

Minnehaha Was First.

Besides the portraits of Pocahontas and Hollow Horn Bear there are only a few other instances in which the original inhabitants of this continent have been represented on our postage. The earliest use of an Indian subject appears to have been in 1875 when an idealized picture of Minnehaha, the fictitious heroine of Longfellow's famous poem "Hiawatha," was shown on the $60 periodical stamp.

Several values of the Columbian series show minor Indian figures, most noteworthy of which are the one-cent with an Indian in the right panel of the vignette and the ten-cent, which shows Columbus presenting natives at the court of Spain.

Likewise, the trans-Mississippi series included several Indians in incidental pictures. The one-cent showed Marquette with several Indians, and the four-cent, Indians hunting buffalo. The one-cent Jamestown issue had small oval medallions showing Indian portraits, and the five-cent value portrayed Pocahontas as its feature. The Hudson-Fulton stamp of 1909 showed a minute Indian in a canoe in the fore-ground as a foil to the steam-propelled Clermont of Robert Fulton. The Carolina - Charleston commemorative stamp showed an Indian as one of two figures in the central feature of the design.

THE FIRST POSTAGE STAMP
Issued in England in 1840.

So the rumor that the post office department might issue a series of stamps honoring famous members of the Indian race as individuals has aroused the interest, not only of stamp collectors but also of non-collectors who are conscious of the part which these chiefs and sachems and warriors, whoever they are to be, have played in the history of our country.

© Western Newspaper Union.

Household Questions

Items of Interest to the Housewife

Don't treat your stockings carelessly. Put them on carefully, and be sure that feet and leg seams are straight. The slightest twist will alter the position of reinforced splicings, and wrinkles always run into holes.

* * *

To make lace look new, squeeze in hot, soapy water, then in cold water, and then in milk to stiffen it. Press on the wrong side with a fairly hot iron.

* * *

One gallon of coffee will serve 25 medium sized cups. The size that would accompany a dessert after a dinner.

* * *

Chocolate stains may be removed by washing in cold water or by soaking in boiling water to which borax or a little glycerin has been added.

* * *

Dishes that have contained sugar or greasy articles should be soaked in hot water before washing.

* * *

When blankets are to be washed for the first time they should be soaked over night in cold water and then rinsed. This is to remove the sulphur used in bleaching. After this they should be soused until clear in a lukewarm lather made with boiled soap and water, and then rinsed well in clear water.

* * *

A couple tablespoons of molasses will make beans brown nicely.

* * *

Horseradish Sauce — This condiment gives the tang to hot roast beef. Mix together two tablespoonfuls of grated horseradish, one tablespoonful of brown sugar, a good pinch of salt, a teaspoonful of made mustard and two tablespoonfuls of vinegar. Lastly, add a quarter-pint of cream, or the yolk of an egg and a little milk.

* * *

Using Beef Fat — Pour off the fat from the pan in which the roast of beef has been cooked. Put it in a bowl and let cool until it starts to harden. Then beat well with a fork. Afterwards it may be used in place of lard.

© Associated Newspapers.—WNU Service.

A Touch of Spring Upon Your Linens

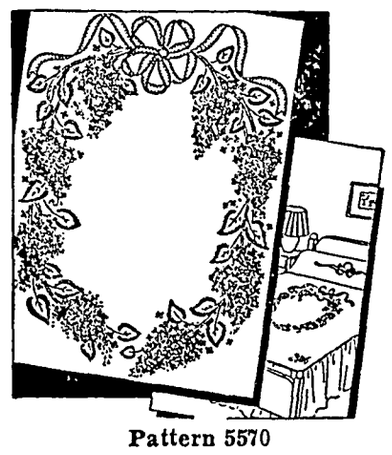

Pattern 5570

Could you ask for a daintier, more Springlike wreath? Here's a bit of embroidery that's unfailingly lovely, and always easy to do!—Pattern 5570, which will give an old or new bedspread a quick beauty treatment. You can use gayly colored floss both for the lilac clusters and their dainty bow, and just the easiest of stitches—blanket, single, outline, lazy daisy and French knots.

In Pattern 5570 you will find a transfer pattern of one large spray 15 by 20½ inches; one bow-knot 4¼ by 12¾ inches; two sprays 3 by 5½ inches and two sprays 3¼ by 3¼ inches; color suggestions; illustrations of all stitches used; material requirements.

To obtain this pattern send 15 cents in stamps or coins (coins preferred) to The Sewing Circle Household Arts Dept., 259 W. Fourteenth St., New York, N. Y.

Write plainly your name, address and pattern number.

TO EASE RHEUMATIC PAINS

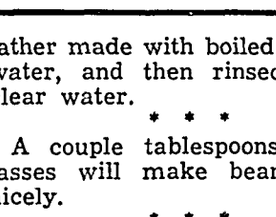

15c FOR 12
2 FULL DOZEN FOR 25c

Demand and Get Genuine
BAYER ASPIRIN

Their Wisdom

Angels do not "fear to tread" anywhere; only, being angels, they know better.

DEAF or HARD OF HEARING?

By all means send for a free booklet called "EARS" which will prove both interesting and instructive. It describes the world's great-estaid to better hearing by means of the genuine ACOUSTICON, through which new joy and happiness can be brought into your life. Write Marion Ware, Acousticon, 520 5th Ave., New York City, and the booklet will be mailed to you without any obligation whatever.

Not Half-Way

The gates of friendship swing both ways.

Watch Your Kidneys!

Help Them Cleanse the Blood of Harmful Body Waste

Your kidneys are constantly filtering waste matter from the blood stream. But kidneys sometimes lag in their work—do not act as Nature intended—fail to remove impurities that, if retained, may poison the system and upset the whole body machinery.

Symptoms may be nagging backache, persistent headache, attacks of dizziness, getting up nights, swelling, puffiness under the eyes—a feeling of nervous anxiety and loss of pep and strength.

Other signs of kidney or bladder disorder may be burning, scanty or too frequent urination.

There should be no doubt that prompt treatment is wiser than neglect. Use *Doan's Pills*. *Doan's* have been winning new friends for more than forty years. They have a nation-wide reputation. Are recommended by grateful people the country over. *Ask your neighbor!*

DOAN'S PILLS

OILY SKIN made her a stay-at-home

DATES EVERY NIGHT NOW. DENTON'S FACIAL MAGNESIA CLEARED HER COMPLEXION, MADE IT FRESH AND LOVELY

An oily, greasy skin never won any girl a boy friend. Men love a fresh, youthful complexion. Denton's Facial Magnesia cleans out the oily pores, smooths the rough surface by making them unnoticeable, firms the skin texture and livens up the complexion. Even the first few treatments with Denton's make a remarkable difference. Almost before you can realize it your face has gained new youth and beauty. First thing you know, friends are complimenting you on your complexion.

SPECIAL OFFER
—good for few weeks only

Here is a special chance to try out Denton's for yourself. It is the most liberal offer we have ever made. We will send you a full 6 oz. bottle of Denton's Facial Magnesia (retail price 60c), *plus* a regular size box of famous Milnesia Wafers (the *original* Milk of Magnesia tablets) . . . both for only 60c! Don't miss taking advantage of this extraordinary offer. Send 60c in cash or stamps today.

DENTON'S
FACIAL MAGNESIA

Select Products, Inc., 4402 23rd St., Long Island City, N. Y.
Enclosed find 60c (cash or stamps) for which send me your special introductory combination.
Name .....
Street Address .....
City ..... State .....
MAIL COUPON TODAY

The Klemme Times

R. A. JORGENSON, Publisher.

Entered At The Post Office At Klemme, Ia,. as 2nd Class Matter

12—TELEPHONE NUMBER—12

SUBSCRIPTION RATES

In Hancock County $1.50 per year
(In advance $1.00 per year)
All Iowa Subscribers $2.00 per year
Outside Iowa $2.50 per year

All subscriptions for papers going to points within the county are considered continuing yearly subscriptions to be discontinued only upon notice from subscribers or at publishers discretion All other subscriptions will be discontinued one month after expiration, if not renewed but time for payment will be extended if arrangement is made by the subscriber.

ITEMS OF INTEREST FROM AVERY TOWNSHIP

Mr and Mrs Peter Trampel and son, Harmen, spent Thursday afternoon at the John Tarmpel home

Mr Ralph Elder was a caller at the D A Marshall home Wednesday afternoon

Clarence Bachman and Irve Henry were business callers at Mason City Saturday

Mr and Mrs. John Harms and family were Sunday visitors at the parental Steinus Harms home

Mr and Mrs Dave Ross of Garner were callers at the D A Marshall home Tuesday afternoon

Peter and John Trampel were business callers at Meservey Saturday forenoon

Mrs Robert Roths and son, Dale, were Wednesday afternoon visitors with Mrs Walter Read

Miss Bonnie Bachman who attends Business College in Mason City spent the week end at the parental Fred Bachman home

Mr and Mrs Johnnie Waddingham assisted with work at the John Waddingham home Wednesday

Clyde Marshall called at the D A Marshall home Friday forenoon to see his mother, Mrs D A Marshall who is ill.

Miss Irene Dirks, of Goodell was visiting with her friend, Lucille Waddingham over the week end

Mr and Mrs Harness Cunningham of San Jose, Ill., were Sunday visitors at the Harlow Helps home

Mr and Mrs Bert Closson, of Mason City, and Mr and Mrs Robert Roths and family were entertained as dinner guests at the Fred Bachman home Sunday

The Avery township spelling bee was held in district No 8 Friday afternoon Eva Schultz is teacher in the district The districts that took part were 2, 5 and 8

Mr and Mrs. Roy Halfpop of Goodell, Mr and Mrs Fred Halfpop and Mrs Hannah Halfpop, of Meservey, were Thursday evening visitors at the D A Marshall home

Mr and Mrs Harold Shoafstall came Friday afternoon from Dougherty and are staying at the Ted Dutheridge home. Mr Shoafstall worked as a relief agent at that place

---

In the recent presidential campaign over $23 000 000 were spent. the most costly campaign in American history

Britt Rendering Works
REMOVES YOUR
DEAD
Horses, Cattle, Sheep, Hogs
Free Of Charge
Phone 124 Klemme
We pay reverse calls
CARL HAMPE ..1ju

watch
Clock and Jewelry Repairing
Prompt Service
M. N. ZEIGER
JEWELRY & OPTICAL STORE
GARNER, IOWA

AVERY - TWIN LAKE NEWS ITEMS

Mrs. Elmer Schlei visited at the Mrs Dick Swalve home Thursday afternoon.

William Sandrey of Mason City spent the week end at the Frank Sandrey home.

Albert Etchen was a caller at the Klaus Ostendorf home Tuesday.

Mrs E. Buss and Mrs. Stokesbary visited Mrs. Ben Swalve Tuesday afternoon.

Mr. and Mrs. Eric Olthoff of Kanawha moved into a tenant house and will work for Klaus Ostendorf the coming year.

ITEMS OF INTEREST FROM ELL TOWNSHIP

Mr and Mrs. Albert Kehl visited at the Louis Galloway home at Corwith Sunday.

Ruth and Alfred Jurgemeyer visited at the Kenneth Gast home Sunday evening

Mr and Mrs Await Jahnke and sons visited at the Henry Jahnke home Sunday evening

Mr and Mrs. Ernest Helps and Mr and Mrs. Harold Shoafstall were dinner guests at the Ted Dutheridge home Sunday.

Mr and Mrs Verner Stromer motored to Blairsburg Wednesday where they picked up Mrs. A E Oxford, mother of Mrs Stromer and drove to Fort Dodge and Manson for a visit with elatives.

Mr and Mrs Jack Etchen and daughter, Mr and Mrs Ruben Lemke. Mr and Mrs Orville Bridges and daughter. Mr and Mrs Francis Lawhorn and daughter of Garner spent Sunday evening at the Oscar Swanson home

GOODELL U. B. CHURCH

Rev. W. E. Dye, S. T. D., Pastor
Miss Zelda Eimbrink, S. S. Supt.

Sunday School 10:00 a.m.
Morning Worship 11:00 a m.
Sermon subject "The Lesson from The Triumphal Entry" Another sermon in the Deeper Lessons of Passion Week
Christian Endeavor 7 30
These Bible questions will be answered Sunday morning.

1 "Where are hailstones described weighing over on hundred pounds each?"
2 "Where did a phantom hand appear?"
3 "When did two sticks become one?"
4 "Who changed the specific gravity of a metal?"
5 "When did fire consume stones?"

Sunday morning we begin our new Men's Bible class and we invite all the men within reach of our church.

"HERE COMES CHARLIE"

To Be Given Tuesday

"Here Comes Charlie," a three act farce comedy, will be presented at the Goodell Community Hall on Tuesday evening, March 23, at 8 o'clock, by Twin Lake No 6 Miss Evelyn Lenz is the teacher and Herman Brunes is the director The proceeds will be used to purchase equipment for the school Following is the cast of characters·

Nora Malone, Mrs. Walter Lauden; Officer Tim McGill, Robert Greimann; Mrs Fanny Farnham, Belva Brunes, Larry Elliot, Clifford Anderson; Ted Hartely, Art Kemp, Vivian Smythe, Kersey, Edna Kemp; Uncle Aleck Twiggs, Herbert Greimann; Charlie Happs. Louis Lenz; Mrs. Caroline Smythe Kersey, Mrs. Elmer Anderson; Mortimer Smythe, Kersey, Herman Meints.

METHODIST EPISCOPAL CHURCH

William Zailka, Pastor

Klemme Church:
Worship Service 10:00 a. m.
Sabbath School 11·00 a. m.
Epworth League at 7:30 p. m.
Passion Week Services 8:00-8:30 a m every day during Passion Week. Except Friday 8:00-9:00 a. m. with the Communion Service. Devotional thoughts will be based upon Christ's sayings while on the cross.

Liberty Church:
Sabbath School 10:15 a. m
Worship Service 11:20 a. m
Epworth League at Klemme.

Louis Zangler, totally blind, makes unaided all of the harness used by the 368 work horses in the Ringling Brothers and Barnum & Bailey Circus.

COMMUNITY HALL AT GARNER CONSIDERED; SUPPORT INDICATED

GARNER—The building of a community hall and possibility of constructing a recreational center here has been widely discussed the past few days A meeting attended by 22 farmers, professional and business men met and appointed A. M Rosendahl as temporary Chairman and William Baggs as temporary secretary Committees were appointed to make investigations and other meetings are to be held in the near future to dsicuss if a large building is to be erected here

FOUR LAMBS BORN TO EWE AT HANLONTOWN

HANLONTOWN—By all indications 1937 is to be a prosperous year as the unusual happens quite frequently The latest report comes from the James Kell farm, one mile east, that one of his sheep brought forth four living lambs one night last week Two are already being fed on bottles to assist mother sheep in rearing them Several farmers in this vicinity report twin calves this spring

---

Miss Lona Parsons of Bristol, Eng., stole a purse to get a night's experience in jail, but instead she got three months.

INFORMATION WANTED

A big business man was cruising along at 60 miles per hour when there was an awful roar and a little baby car came alongside The big business man snorted and put his foot down on the accelerator He increased his speed from 60 to 70, 75, 80 and 90—still the little fellow kept alongside. Suddenly the little felow put his window down and shouted: "Hey, do you know anything about the cars?"

The big felow said "Yes, make them.

"Then," said the little fello "can you tell me how to get out second gear?"

FOR ALL KINDS OF
SIGNS
AND WINDOW DISPLAYS
W. S. LEE
GARNER, IOWA

Where Old Friends Meet--
—For—
Short Orders, Lunches, Soft Drinks, Beer, Candy, Cigars, Cigarettes, Tobacco, Home made Ice Cream Cones, and Ice Cream.
"You're Always Welcome"
WILES CAFE

It's SPRING!

. . . and it's time to complete your "head-to-foot" wardrobe for . .

Easter--

Easter comes early tihs year, March 28th. That means you'll want to get your spring clothes now so you'll be all set for that important dress-up day

Every Item in our "Head-To-Foot" Easter Wardrobe is priced to meet the big present day demands of thrifty men We feel that we have established new standards of value in the popular-priced field You owe it to yourself and your pocketbook to see all we have done to help you dress better for less.

Join Wille's Easter Parade!

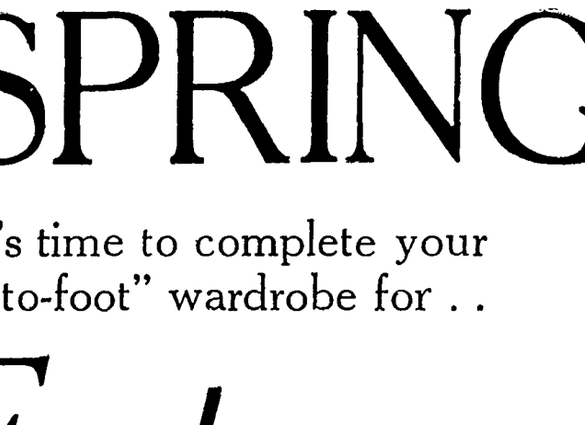

LONGLEY HATS
Top yourself off with a new LONGLEY HAT for Easter Fresh spring styling, blithe brims, rich colors, lightweights and feather weights. Hand blocked for long wear
$1.95 to $5.00

New Spring Suits
FOR MEN AND YOUNG MEN
The Right Styles Made Right.
Popularly Priced

Wille's clothing is noted for its distinctive styling and quality This spring the selections are greater than ever before Double-breasted and single breasted models in fashions that will suit every type Fabrics hat are 100 per cent pure wool built to stand long and hard wear, range from business tweeds and hard finished worsteds to new and distinctive weaves in Plaids, Stripes, Checks and Conservative styles.

$19.50 to $24.50

SPECIAL! BOYS
Confirmation Suits

Youth likes Wille's styles, here are suits that you will like. Excellent quality in dark material especially purchased for Confirmation. With two pairs of pants
$16.85

NEW SPRING
Oxfords

Oxfords for men are breaking into light colors. Styles with snap and vigor in combinations of light colors. Whites, greys and tans.
$3.95 to $5.00

TO COMPLETE YOUR WARDROBE
An Arrow Shirt with Tie to match; Interwoven hose and Munsingwear completes your Spring Wardrobe.

WILLE'S
Clothing and Shoes
GARNER, IOWA

ove is a closeup view of the ruined area at Klemme. The site above was occupied Jacobs Hardware Store. (Courtesy Des Moines Register.)

KE AND
ANSON WERE
LAST THURSDAY

Swanson, daughter
s. Oscar Swanson of
ne, and Mr Reuben
Mr and Mrs. R R.
west of Klemme,
n marriage at the
sonage in Klemme
on Thursday afternoon, March 11 at 2:30 o'clock, by Rev. Wm Zabilka. Witnesses were Miss Ethel Swanson and Mr. Roy Swanson, sister and brother of the bride

Both of these fine young people were born and raised in the community and they need no introduction to our readers They will make their home on the Lemke farm in Liberty township where Reuben will farm in partnership with his father.

A reception and dance was held Thursday evening at the Garner Opera House in honor of the happy couple The dance was attended by a large crowd.

. DALY
NEY-AT-LAW
outh of Postoffice
140—Garner

MORE CANDIDATES IN FIELD FOR TOWN ELECTION MAR. 29

Names For Mayor, Councilmen And Assessor Filed

Nomination papers were filed with the town clerk Saturday placing more names before the voters for the annual town election to be held on Monday, March 29th

Names filed were Paul Grange for Mayor, J P Heyman A Welemeyer, C A Larsen, R. A Jorgenson and C. C Kilgore for Councilmen, and Henry Suckow for Assessor

KLEMME REFORMED CHURCH

Calvin Grosshuesch, Pastor

10 00 a. m Examination of Confirmation Class.
11·00 a. m Sunday School.
8 00 p m Tuesday
Young Peoples Bible Class
8 00 p m Saturday Mens Choir.

A Needed Improvement Is Sponsored By Auxiliary Ladies

The ladies of the Klemme Auxiliary are making plans to have two picnic tables and benches and garbage cans put in the town park for this spring and summer.

KLEMME AUTO CO. HAS OLIVER FARM EQUIPMENT AGENCY

Fred J Arnold of the Klemme Auto Co announces that they have taken the Oliver Farm Equipment Agency for this territory They will handle a complete line of tractors and machinery

U Delt Em Bridge Club Met At Home Of Mrs. Ed. Jacobs

Mrs Ed Jacobs was hostess to the U Delt Em bridge club at her home Thursday afternoon Mrs Carl Anderson was a guest and she won the travel prize A nice lunch was served after play

Mr and Mrs George White and sons George and John, of Harper, Iowa came last week for a visit at the J P Heyman home. Mr White returned home Wednesday, but Mrs White and the boys remained for a two weeks visit at the Heyman home Mrs. White is a daughter of the Heymans.

Mrs Nelson, wife of Rev. Harvey Nelson of Lakota, is a patient at the hospital at Iowa City Mrs Nelson has not been well for several weeks Rev. and Mrs. Nelson's baby is being cared for at the home of Supt. and Mrs. Abe Lauritsen at Ledyard.

FRANCIS SANDREY WEDS WALTER MERKEL

Miss Francis Sandrey, daughter of Mr and Mrs. Frank Sandrey of southwest of Klemme, and Mr. Walter Merkel, son of Mr. and Mrs Peter Merkel, fomerly of Klemme, but now of Rockford, were married the past week.

A reception and dance was held in their honor at the Garner Opera House Saturday evening and was attended by a large crowd

Mr. and Mrs. Merkel will reside on a farm east of Klemme as Mr Merkel will work for Arthur Johnson this coming year.

"Proxy Princess," a New Novel of Love, Intrigue and Adventures of a Girl Who Looked Like a Famous Movie Star, Beginning in The American Weekly, the Magazine Distributed With NEXT SUNDAY'S CHICAGO HERALD AND EXAMINER.

BIRD DAY

March 21st is the day fixed by law as Bird Day in Iowa. The purpose of observing Bird Day is to direct attention to the study of usefulness, habits and proection of birds.

phs
E
REME
l Studio
C. Penney Co.
Y, IOWA

BEDELLIA'S BUSTLE
ORE OLD-FASHIONED THAN BURLAP
SPRING SUSPENSION

RMALUX
-Steel Spring Suspension

martly dressed woman wore 'em . . . back in the ic '80s. But today they are no more ridiculous e burlap and twine spring suspension used in pholstered living room suites. PERMALUX *All-Spring Suspension* is modern! . . . Different! . . . atest improvement in upholstered furniture de- 50 years. In PERMALUX suites every spring is y anchored to strong "floating" steel bands. is NO twine or webbing to wear out and break Seats cannot sag. The entire PERMALUX spring ly has a rich silver finish, and is open to full Entirely sanitary. GUARANTEED to outlast the ery and the frame.

PERMALUX suites come in 1937's smartest designs and models . . . and are a revelation in rich luxury. Be sure to see our smart selection now showing. Terms to suit every budget.

Note the All-Steel Spring Suspension! Every spring seated in "floating" steel bands.

annon-Bohn, Inc.
ne 57 or 163 For Evening Appointments

SCHOOL NEWS

Grades 7 and 8

This week we have been doing some soap carving in our art class. We have attempted to carve animals and other objects. Some of them look very fine.

Both the seventh and eighth grades have been studying the newspaper this week. We plan to issue a school paper very soon.

Those who received 100% in spelling are Allen Barz, Della Kaduce, Jacqueline Kudje, and Melvin Coobs

Grades 5 and 6

We are sorry to lose Colleen Gram from the sixth grade She is moving to Clarion

Barbara Johnson has been absent the past week because of illness. We hope she will soon be able to return to schol.

In sixth grade history we have been studying the lives and paintings of Paphael, Micheal Angelo and Leonardo DaVinci. On Thursday afternoon each child had a copy of Leonardo DaVinci's famous painting "The Last Supper." We borrowed a large picture from the Methodist church which aided us a great deal in our study. We thank them for lending it to us.

In geography we have been learning about Czechoslavakia and their glass making industry We have a glass display in our room.

Grades 3 and 4

Miss Hanson's boys and girls invited us into their room to see their play about "The Tar Baby." We enjoyed it very much.

In music class on Friday we used the toy insruments and kept time to the "Shoemakers Dance" We hope to be able to play it for the first and second graders some time next week

We entertained the first and second graders and Miss Hanson in our room Friday. Our program was a summary of our Language work on he unit "The Calendar."

We made crayon drawings of a fairy horse in our art class.

Grades 1 and 2

On Wednesday we invited the third and fourth grades, Miss Azeltine and Supt. Galbreth in to see some of the second graders play "The Tar Baby."

Miss Allen let us borrow her daffodil one day. There were two blossoms and a bud on it and we enjoyed having it in our room. We cut daffodils from paper and mounted them and Miss Allen chose the best ones to put up in our room

The second graders have a new poem chart. So far Peggy Lou has the longest list of poems.

NEWS FROM GOODELL AND VICINITY

Harvey Hubbard was a Kanawha caller Saturday evening.

Miss Iris Sherwood spent the week end with her parents.

Mr. and Mrs. Bell visited at the Russel Bell home.

Mr and Mrs. Emmet Hoyt, of near Ventura, spent the week end at the Charlie Halfpop home.

Friends of the Kissingers are sorry to hear that Mrs Kissinger is not gaining very fast. She is still in he hospital in Iowa City.

Quite a few from here attended the reception dance in Garner Saturday night in honor of Mr. and Mrs. "Butch" Merkel.

Mrs. Sena Neilson of Crystal Lake spent a few days with her daughter and family, Mrs. Earl Ruka.

"Toky" Ahrenkiel, of Des Moines, spent the week end at the home of his parents, Mr and Mrs. Anton Ahrenkiel.

Mr and Mrs. Sherwood called on Grandma Marshall Sunday morning She is very ill. Her many friends hope for a speedy recovery

Mr and Mrs. Gerald Burk accompanied by the latter's mother, and Kenneth Griggs, spent Sunday afternoon with Mrs. Burk's Grandmother, Mrs. Grosz in Meservey.

Mr. and Mrs. Howard Ruka spent Friday afternoon at the Wilmer Burk home In the evening they drove to Webster City and attended the basketball game.

Lloyd, small son of Roy Halfpop, was taken to Iowa City for further treatment to his lame arm. He carried his arm in a cast the greater part of last summer.

DEAD
ANIMALS Removed FREE
BRITT RENDERING SERVICE
Phone 88 Klemme
We Pay The Charges

Fifteen hundred people lost their lives in the sinking of the Titanic. At the time it was heralded around the world as a major disaster, yet more persons are killed every two weeks in automobile accidents, than lost their lives in the Titanic disaster.

Check Up

He (twice nicked by razor) "Hey, barber, give me a glass of water."

Barber: "What's wrong, did I get a hair in your mouth?"

He: "No, I just wanted to see if my neck leaks."—Annapolis Log.

CHEVROLET

Facts!

We use the same material and workmanship in your car that we use in cars driven by our own families.

Our prices are based on car manufacturers' price lists and flat rate schedules.

We are always willing to adjust any complaint.
Our success depends on your satisfaction.

It Pays To Trade At Home.

Phone 77-R2

Klemme Auto Co.

Chevrolet Sales & Service F. J. Arnold, Prop.

SHOP IN GARNER
FOR THE THINGS YOU CAN NOT GET AT HOME

The Well Dressed Man...

. . . buys his ARROW SHIRTS and TIES here. We have the latest patterns in combinations that will please you. Come in and see our newest line of Shirts. Ties by Arrow. You can get that STETSON or GORDON HAT here.

WILLE'S
CLOTHING AND SHOES GARNER, IOWA

Frank Senneff F.E. Blackstone
Senneff & Blackstone
LAWYERS
Garner Iowa

C. R. SWEIGARD
Notary Public
General Insurance
Phone 78 Garner

ZIPPER SLIDE FASTENERS INSTALLED ON ANY GARMENT
Leather elbow & knee Patches, Snap Fasteners Replaced on Gloves, Belts, Purses, Jackets.
CLEANING
ALTERATIONS
MAGICLEAN
"SUPER-CLEANING THAT RESTORES BEAUTY TO CLOTHES"
GARNER DRESS CLUB

"Star Brand Work Shoes Are Better"

When you think of the extra wear you get from Shoes built of good leather from heel to toe— When you consider the extra comfort and extra value, then "Star Brand" all leather work shoes will be your choice every time.
PRICE. $1.95 TO $3.95

Your Trade Is Appreciated
C. H. SCHISSEL, Dry Goods

Save Money!

. . . . by having your SUITS, COATS, HATS, TIES, and DRESSES cleaned and pressed regularly. Keep them all looking NEW by sending them to us—

ModernCleaners
Chris J. Johansen, Prop.

WE FEATURE—
Spring Items--
Auto Accessories, Paint, Bicycles, Coaster Wagons, Radios, Tires, Barn Rope Chicken Netting, Window Glass, Cylinder Oil.
Coast-To-Coast
Kerr & Steinberg, Owners

YES! WE MUST SELL OUR
Used CARS and TRUCKS

No matter what you have in mind, we are sure you can find the CAR or TRUCK you want in our USED CAR DEPARTMENT. Many bargains in late models! You take no chances when you deal with us. Come in and look them over.

GARNER MOTOR SALES
OLDSMOBILE CHEVROLET

Washington Digest

National Topics Interpreted
By WILLIAM BRUCKART
NATIONAL PRESS BLDG. WASHINGTON, D. C.

Washington.—Many times in these columns, I have called attention to the confusion that has come to be so much a part of the federal government's general administration. I have talked about the bluster and the ballyhoo and the cross purposes at which so many pieces of the New Deal program have operated, and another outstanding example of this condition now appears.

More Confusion

Two governmental agencies, one a strictly New Deal agency, the other with a beginning in the Hoover administration, find themselves working directly in opposition to each other—and in the end taxpayers will pay.

It is not the fault of the Home Owners Loan corporation that it finds itself in a position where it is going to be landlord to something like 160 000 pieces of real estate—largely homes.

When the government went into the business of loaning money on private residence it had experience upon which to base its program. Many years ago the farm loan system was organized with none too happy results In the late days of the Hoover administration, however, three or four politicians were able to drive through the legislation creating a system of government loans on residences as distinguished from farms.

I predicted in these columns some three years ago that the government, through the HOLC, was going to be the proud possessor of a lot of real estate. My statements at that time were based upon what I had seen happen in the case of the loans on farms. The article brought me direct criticism from two or three places in the government—but at this time I can report that the HOLC, before another year passes, will own something like 160,000 homes.

It is always difficult for a mortgage or bank institution, privately owned, to dispose of property which it has been forced to repossess through default of the borrowers. It is much more difficult for the federal government to dispose of that type of property, try as it may to get rid of the parcels.

So, we find one governmental agency serving as a landlord on a wholesale scale and with signs portending moves by politicians that will in the end cost the taxpayers hundreds of millions of dollars. These politicians are proposing legislation in congress to cut the interest rate on the loans now in default and other loans as well; the principal of the loans on the defaulted mortgages and they are seeking means by which those in default may have unlimited time in which to make the payments in a way that, superficially at least, makes the proposals appear actually as an outright gift to those who have bought homes under the government loan plan

There is no way to tell now what will happen to these various proposals. Undoubtedly, most of them will fall by the wayside and receive no consideration in congress. Yet, on the basis of observation of many such movements, it does not seem far wrong to guess that the politicians in congress will accomplish something in the way of reduction of these debts where the defaulters bring pressure to bear on the home town political machines.

* * *

Now, concerning the other governmental agency involved in the game of cross purposes that I mentioned. I refer to the federal housing administration. Like the Home Owners Loan corporation, it is not the fault of the housing administration that it finds itself in a tough spot. It is commanded by the President and by congress to proceed with a gigantic housing program, to loan money on new homes wherever it can persuade contractors to build and individuals to buy. It is to be remembered also that loans on these properties are guaranteed—the legislation calls them insured loans—and that makes the federal housing administration liable in case the new home buyers fail to meet their commitments.

Cross Purposes

The housing administration announced its program to encourage wholesale home building throughout the nation only recently and it was by coincidence, I am sure, that the housing program was announced almost simultaneously with the determination by the HOLC to start foreclosure proceedings in order to maintain its own solvency.

Thus, to bring the picture to a focus, we find one governmental agency that has loaned hundreds of millions of dollars on residences being forced to foreclose in order to protect the money it has spent, at least in part, and a second governmental agency entering the field simultaneously with a gigantic program in which more hundreds of millions will be expended and more people encouraged to place themselves in debt.

I cannot criticize the housing administration policy any more than I can criticize the program of the HOLC. The point is that there is simply no co-ordination in government policies as they concern these two agencies, and consequently, one group is building new homes and another is taking over old homes for which the buyers have been unable to pay. In my humble opinion, it does not make good sense.

I have heard considerable talk among influential New Dealers to the effect that new homes will sell more easily than the old ones and therefore the housing administration plans are held to be justified. Yet, it does seem to be a perfectly natural and logical thing that new homes become old homes as time elapses and there are many who believe that the government, because it has guaranteed the loans on new homes, will have to take over a large percentage of them as well. That is, it will have to take over at least a normal percentage because whether the loans are made by pr·ate financing companies or by the government, a considerable number of buyers are unable to fulfill their obligations. It is not always the fault of the buyers. Sickness, loss of jobs or a thousand and one other circumstances may develop that prevents the buyer of a home from carrying through his cherished dream of own the roof over his head. It is the way of life that a certain percentage will, and of necessity must, fall by the wayside.

* * *

I never have been able to agree that the federal government has any business in the field of financing homes or extending credit to individuals. I have always criticized the Hoover administration for creating the Reconstruction Finance corporation and the Roosevelt administration for expanding its operations. The principle is wrong because it uses money either borrowed by the government or paid into the Treasury by the taxpayers to finance, to build up, personal funds of individuals or corporations.

Wrong Principle

It seems quite clear to me that the HOLC, following the experiences of the farm loan system, justifies the conclusion that the federal government cannot successfully engage in that field. In the first instance, I think it is bad business for government to go beyond the protection of life, liberty and property, with all the implications carried in those three words as a governmental policy. Further, and with much more emphasis, I am sure that any time government engages in that field it opens the way for politicians to be tempted, to be forced, to do things in a legislative way that cannot be justified as economically sound.

Earlier in this article, I suggested the difficulty always surrounding the sale of property that has been taken back from the original purchasers. Officials of private mortgage companies and other financial institutions have grown many a gray hair in their efforts to recover money loaned in cases where the borrowers have met with unfortunate circumstances. The government, finding itself in the position of the private lender insofar as repossession of property is concerned, has about one-half the chance of liquidation that the private lender would have. And beyond that, there is too much chance for favoritism, scheming and even crookedness when the government attempts to do a job like the HOLC now is facing. I say that regardless of the honest purpose that I know characterizes the present HOLC management.

* * *

It may not have occurred to some but the fact that the federal government through the HOLC will own all of these houses which had to be taken back, means that the federal government becomes a taxpayer in every city, county and state where it owns these homes. At the rate things are going and assuming that the ratio of delinquencies and defaults continue as they do for private lending agencies, another four years will see the HOLC in possession of a minimum of 250,000 parcels of real estate. Of course, I imagine, the local tax collectors will be glad to see the federal government taking over the property because they will then collect their taxes. But where does that money come from? Sooner or later, directly or indirectly, it comes from the taxpayers of the nation. It is not a pleasant outlook.

U. S. a Taxpayer

And who knows but what there may be more decisions like that of the Florida judge who refused to grant the foreclosure plea of the HOLC attorneys on a twelve hundred dollar mortgage on the home of a carpenter.

© Western Newspaper Union.

Control of Lice on Cattle Urged

Long-Haired Stock Suffers From Insects; Breed in Cold Weather.

By E. J. Perry, Extension Dairyman, New Jersey College of Agriculture. WNU Service.

Lice breed most rapidly in cold weather on long-haired livestock and frequent examination of dairy cattle and prompt treatment of infested animals are necessary to prevent the pests from retarding growth of young stock and reducing the milk flow in the producing herd.

Although the presence of lice on long-haired live stock is nearly universal, their prevalence depends a great deal upon the state of nutrition of the animal and the extent to which the owner will tolerate the parasites.

The two main groups of lice affecting cattle are the sucking lice and the biting lice. Of the two forms, the sucking lice are the more injurious The three common species are the short-nosed, sucking blue louse, the long-nosed, sucking blue louse, and the biting red louse Sucking lice are large in size and have pointed heads and blue bodies, while the biting louse is smaller with a yellowish-white body and a broad, round, reddish head.

A louse passes its whole life on the animal. It lays eggs on the hair near the skin, where they hatch in about two weeks, and then two weeks later the young females begin laying eggs The locations preferred by sucking lice are the head, the sides of the neck, the back and the inner surface of the thighs The biting lice are usually on the withers and the base of the tail but they may be discovered on other body parts Among the common symptoms are rubbing, licking, restlessness and loss of hair

A thorough spraying or wash with four to five per cent creolin solution or any of the coal tar preparations is effective in controlling lice Nicotine sulphate also destroys lice when diluted with water so that the solution contains not less than five one-hundredths of one per cent of nicotine. Raw linseed oil can also be used to great advantage and can be applied in cold weather. One pint, when put on with a stiff bursh, will treat four or five cows Since it is difficult to destroy the eggs, there should be at least two applications at 16-day intervals to make sure that all newly hatched lice will be killed. The animals should be inspected for a time after the second application to determine whether a third one is necessary. Vigorous daily grooming with a stiff brush is an important step against infestation.

Time Is Ripe to Plan Home Vegetable Garden

It is time to think about home vegetable gardens, says Lee A. Somers, extension specialist in vegetable gardening, College of Agriculture, University of Illinois.

In listing the secrets of success in the production of vegetables in the home garden, Somers asserts that it pays to locate the garden in a spot that is fertile, well drained and free from shading. It is also important that the size of the plot be sufficient to permit ample plantings of a full assortment of vegetables without crowding.

Orders for seeds, fertilizers, fungicides and insecticides may well be placed in advance of the planting season. It is recommended that seed selection be limited to the best varieties and to most vigorous seeds and plants of these varieties. As soon as the garden is planned, the seed order can be placed with a reliable seed house.

Much garden seed is planted far too deep, Somers believes, and also suggests that a thought be given this spring to the timeliness of applying insect control measures and to keeping ahead of the weeds by frequent shallow cultivation.

In the Feed Lot

A prune is a plum that will dry without fermenting.

* * *

Per capita consumption of onions in the United States is 10 pounds a year.

* * *

Great Britain's 1936 wheat crop was short of normal more than 300,000 tons.

* * *

Culling trees as the poultryman culls hens and the dairyman culls cows, is a need of the fruit grower.

* * *

A twenty - nine year record at Iowa State college shows that the sex ratio of 1,347 calves born was 112 males to 100 females.

* * *

The finest grades of tobacco are grown in Massachusetts and Connecticut.

* * *

A 1935 Iowa agricultural census shows that a majority of Iowa farm operators have been on the land they now occupy more than five years.

* * *

World production of wool this year is expected to be about 3,250,000,000 pounds. This does not include the crops of Russia and China.

Wool Tailleur for an Early Easter

By CHERIE NICHOLAS

THE calendar announces an early Easter. Supposing the weather should happen to go temperamental. Just merely supposing it should by any chance happen to cloud a bit, rain a bit, possibly send down a snowflake or so, then, oh then, comes that ever haunting "what-to-wear" question.

And the answer? A practical, ultra modish tailored wool outfit is the logical answer if you want to be ready for rain or shine. Smartly, simply fashioned, it must be of a swanky wool weave in latest approved color with fashion-right accessories that add the final accent of chic. The illustration pictures what we are meaning to say. Perfect is this trio of "what-to-wears" for Easter or for any spring day, be it sunshiny or cloudy.

Before we describe in detail the stunning tailleurs pictured we want to say a word in regard to outstanding colors for spring. We are going to talk mostly about black, navy, beige, gray and the new pastels. Many best-dressed women are selecting black cloth suits with which they plan to wear frilly lingerie blouse or neckwear, adding white doeskin gloves and a white boutonniere. As to navy, it's big news for spring, navy wool twills especially for the classic suit. And there's beige! It, also, is staging a most exciting comeback. In the pastels you'll adore the new "dusty pinks," also various soft blues, "rusty" yellows and misty greens.

You will be hearing the expression "softly tailored" frequently this season because most suits have lost their mannish lines and the trend is to graceful, subtle silhouettes. Note, for example, the charming youthful suit to the right in the picture. No femininity is sacrificed.

Smart in either black or navy is the lightweight wool that styles this distinctive spring model. The skirt is short and slim and the cutaway jacket buttons up to a "young" round collar. The short blouse is of white satin. The pillbox hat with jaunty quill and piquant face-veil is decidedly chic.

Pastel blue wool kasha makes the three-piece cape costume centered in the group. Capes are very important this season, emphasizing as they do the softly tailored theme. A slightly flared skirt is topped by a short-sleeved, front-buttoned jacket with body of jacket and sleeves made in one piece, stitched onto a yoke. The matching cape with fitted shoulders ties at the chin under the jacket collar.

It is to be expected that the three-piece tailored ensemble to the left be in the smart widely-exploited beige color, for as we said before beige is definitely "in" this spring. With the jacket this very lovely three-piece becomes a smart suit, just such as will fit into the Easter style program admirably. Without the jacket you have a winsome light wool dress which will come in perfectly for mild spring days. The matching beige fur is a smart detail for the fur-trimmed suit is conspicuously present in advance style displays. Note the off-face hat of Breton influence, for this is the very latest for hat and hairdress. The black doeskin gloves and strap-handle bag "say it" with fashion emphasis.

© Western Newspaper Union.

SMART PLAID TWEED

By CHERIE NICHOLAS

Plaid woolens for spring! You'll be "tops" in fashion if you come out in a full-length reefer coat, a picturesque cape suit, a classic jacket suit or with a short box coat of plaid woolen. It's English, it's Scotch, it's both. Due to the interest shown in the coming coronation, woolens take on a decidedly English accent this spring. The coat pictured is of imported tweed with coronation red prominent in its coloring. The white toya hat has red grosgrain inserts in complement to the red in the plaid.

GLOVES PROMINENT IN SPRING STYLES

By CHERIE NICHOLAS

Soft, oozey glace kidskin, that makes the hands look long and slender, is very much in fashion now. The styles shown by Aris for formal afternoon wear are exceedingly chic and those marvelous 16-button evening gloves in glace kid or suede reach the nth degree of extravagance.

Mokado, the superlative quality French doeskin, is the supreme in that leather. It is washable, which accounts for its continued popularity. Nothing could be handsomer than a pair of six or eight button handsewn doeskin gloves. The longer lengths, by the way, are smarter this season than the short, either in white, black or fetching new colors.

While the plain, classic slipon remains most acceptable, the costume glove is more interesting and more fun to wear. Then, there are all sorts of touches, such as handwhipping, embroidery, stitching, thong lacing and so on, that give the new gloves distinction.

Pendant Earrings

Earrings have regained prestige and since ears are sometimes covered by the coiffure this means the pendant type will be worn as well as the clip. Simple necklines add to the possibilities of earrings.

Silver Threads

The current coin of fashion is silver gleaming on crepe or satiny backgrounds. A blouse with the glitter of silver—needn't be expensive at all—will turn your suit into a five o'clock costume.

Berets High in Back

Some of the new berets are high in the back and notched at the edge.

Ask Me Ano

A Genera

© Bell Syndicate.—WNU Se

1. What Revolutionary was known as the "swa
2. What is meant by " man"?
3. To what do "great and "long primer" refer
4. In what state was Lincoln born?
5. In geography, what by a march?
6. What two great systems traverse the States?
7. By what church off mitre worn?
8. What mountains Europe from Asia?
9. What is meant by cum"?
10. In what ocean is of St. Helena?
11. What is a "capper"
12. What are the Vedas

Answers

1. Francis Marion
2. The language of Ger distinguished from that Netherlands, etc
3. Sizes of type
4. Kentucky.
5. A boundary or the adjacent.
6. The Appalachian in and the Rocky in the W
7. A bishop.
8. The Ural mountains.
9. A small account.
10. The Atlantic
11. A decoy at gambli
12. Sacred writings of dus.

Dr. Pierce's Favorite Presc tonic which has been help of all ages for nearly 70 yea

Noble Thoughts

They are never alone accompanied with noble —Sir P. Sidney.

Don't Slee on Left Si Crowds H

GAS PRESSURE MAY CAUSE O RIGHT SIDE BEST.

If you toss in bed and can night side, try Adlerika. dose relieves stomach GAS on heart so you sleep sound Adlerika acts on BOTH lower bowels and brings matter you would never in your system. This old have poisoned you for caused GAS, sour stomach, or nervousness.
Dr. H. L. Shoub, New Y "In addition to intestinal clea greatly reduces bacteria and
Mrs. Jas. Filler: "Gas on ach was so bad I could sleep. Even my heart seem The first dose of Adlerika relief. Now I eat as I wish, and never felt better."
Give your bowels a REAL with Adlerika and see how feel. Just ONE dose relieve constipation. At all Leading

Cultivate Thoug

Cultivate thought, for to be alone with it so ma

Still Cough

No matter how many you have tried for your co cold or bronchial irritatio get relief now with Cr Serious trouble may be b you cannot afford to tak with anything less than sion, which goes right to of the trouble to aid soothe and heal the infla branes as the germ-lad is loosened and expelled. Even if other reme failed, don't be discou druggist is authorized to Creomulsion and to re money if you are not sa results from the very Get Creomulsion right

Inspired Accomplis

Art makes a rock g uninspired taste, a pile

ARE YOU MISERA

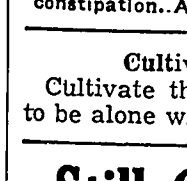

Mrs. J. of 1416 V lin, Mo. so weak I drag mys house. Th in my bac all 'nerve by functi ances. Wi Dr Pier Prescription I gradually won tite, gained several pounds felt like a new woman." Sold Buy now! New size, tablets

That's Greatne

Grand ideas grandly constitute greatness.

AFTER YOU E

After you finish a meal can of regular, successful elimi rid of waste material that acidity, headaches. Take Mil for quick, pleasant elimin wafer equals 4 teaspoonfuls magnesia. 20c, 35c & 60c at

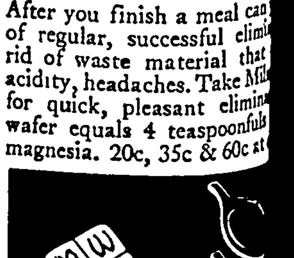

ULTRY

ED DIET IS T FOR POULTRY

eaf Meal Favored ring Winter.

arstyne, Head North Carolina ege Poultry Department. WNU Service.

n find it harder to give well balanced diet in er when little if any is available.

me green feed is avail- rds usually do not have as most of them will in houses to protect t severe cold.

irds in good health and egg production, add nt dehydrated alfalfa to their mash. Keep ck on the body weight heavy autumn egg pro- s to drain their weight

scratch feeds if they weight, but reduce the scratch feed if they Excess fat is not good s. Neither is it advis- te money on overfeed-

oo early to start think- ext year's feeding pro- you have land suitable scratch feeds, plan to own and save the ex- uying it. This will in- profits.

t year's high prices out more strongly than mportance of producing at home when possible.

satisfied with the per- f your flock? If not, place your birds with

instances, poultrymen t ahead if they do no m their present flocks, their birds in the spring bred chicks from a re e.

ing Old Hen Is uable, Expert Says

er a hen lives and lays ble rate the greater is l value as a breeder." poultry principle is ad- Dr. N. F. Waters of the bandry staff at Iowa e, who has carried on nt breeding program llege poultry flock dur- several years. In ap- principle to actual prac- points out that the aver- man will do well to use those birds which have ability to produce eggs over a long period of

laims a world's record Longevity, a phenome- the college flock, which 504 eggs in seven years, of 214.7 eggs per year. s been used every year r, and many thousand college flock show some to her.

lection of laying hens, th a definite breeding ill greatly increase the ed from poultry, Wat- , and he has found that g characteristics should asis for an intelligent breeding stock: Fertil- bility, livability, rapid elopment, body growth, ion, egg weight, adult t, constitutional vigor not least, longevity.

Eggs Are Fertile

work has indicated that fertile within 20 hours ale is introduced in the is is the extreme case ical from the breeders' advises an authority at Carolina State college. farm conditions it is until the fifth day after ore selecting eggs for This is especially true ale has been used more ar.

itis in Poultry

bronchitis may mean tle, as it is understood tryman. A simple cold gs" is bronchitis if it larger bronchial tubes be mild or severe. Its not by fumigation or but ineffective meas- giving the flock good include warm, dry, ed poultry houses, suf- of good quality, clean dom from drafts.

tching Eggs

hatch eggs from a pul- ch can be known about to live. If, on the oth- s from her are hatched two or three years old, demonstrated her abil- re heavy laying and ease and adequately as- e amounts of feed. Re- the cause of the high would seem logi- more from hens ed well.

Scenes and Persons in the Current News

1—French officialdom assembles at ceremonies in which a bust of the late Myron T. Herrick, American ambassador to France, is unveiled. 2—Arthur J. Altmeyer, recently appointed chairman of the social security board to succeed John G. Winant. 3—Batallion of the famous International brigade credited with saving Madrid from assaults of the rebels.

Chicago Coeds Shake a Mean Leg

University of Chicago coeds "swing it" in rehearsals for the annual show of the Mirror, women's dramatic society. A tower of the famous old school looms in the background, gazing down austerely on the modern collegiate chorus girls. Left to right: Marjorie Kuh, Frankie Burns, Marjorie Ryser, Louise Huffaker.

SHE COPS PRIZE PIE

Mother never could make pies like this, is probably the verdict of Reva Whitcomb, who is taking her own medicine here. To elucidate, Reva was declared champion pastry cook of New York state in competition at Rochester, recently. She apparently agrees with the judges that her pies are the best, for she is shown eating one of her blue-ribbon products.

Minnesota Girl Is Big 10 Beauty Queen

Joyce Kerr, University of Minnesota coed who was chosen beauty queen of the Big Ten conference at

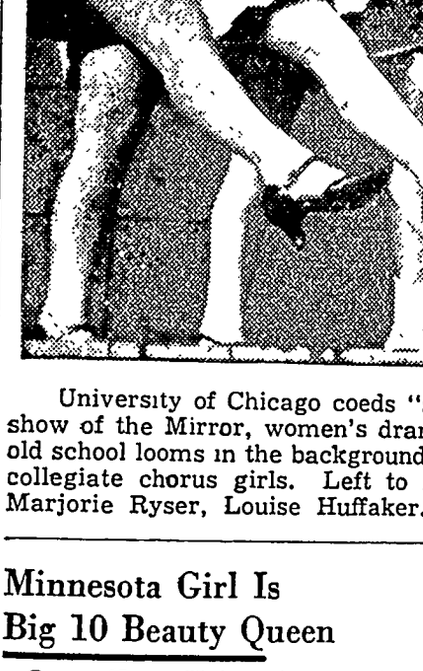

a charity ball at Northwestern university, Evanston, Ill., recently. Collegiate beauties from every university in the Big Ten except Michigan competed in the marathon.

Bridge Players Are Recognized Aloft

Swivel chairs for a bridge foursome are one of the features of the new air liner recently placed in operation between Chicago and New York by the United Air Lines. Making a non-stop flight schedule of three hours and fifty-five minutes, the plane features air conditioning, steam heat, hot meals and a telephone from the stewardess' galley to the pilot's cockpit.

$3,000,000 Memorial to Honor Thomas Jefferson

Architect's rendering of the $3,000,000 memorial to Thomas Jefferson, in Washington, D. C., plans for which were recently approved by a special congressional committee. Designed by John Russell Pope of New York, the building will embody ideas which inspired Jefferson in his own great architectural achievements. The monument will occupy the most important vacant site in the Washington scheme of public buildings.

Well-Dressed at Little Cost

IT WAS some job, Ladies of The Sewing Circle, to get these three lovelies together to pose for the camera this week. They're under the strict tutelage of Dame Fashion just now, learning the latest lessons on how to be well turned out this Spring without benefit of a private mint. You can understand, then, why the co-ed above, center, sort of jumped the gun, so to speak, and was already on her way when the camera clicked.

A Frock That Clicks.

Speaking of things clicking, don't think that new princess gown she's wearing isn't doing it in a big way. Can't you see from where you're sitting that it is simple to sew besides being a figure-flatterer of the first order? The buttons half way and a neat little collar in contrast are all its lively lines need to complete the perfect balance—chic vs. simplicity. Take a tip from this stylish student and figure it out for yourself in cashmere or velveteen. The style is 1202 and it can be had in sizes 12-20 (30-38). Size 14 requires 4⅞ yards of 39 inch material plus ⅜ yard contrasting.

Go Print for Spring.

The charming young lady above, left, has chosen to model a very dainty and rather picturesque little frock for she believes you'll be interested in this style as a fitting gesture to Springtime. Especially in a modern print, featuring, say, pussycats or deep-sea flowers, would this frock be tempting. The skirt is bias-cut for artistic reasons, and the circles of contrast aid and abet its gracefulness. Let yourself go print then, come Spring. Style 1257 is designed in sizes 12-20 (30-40 bust). Size 14 requires 4⅝ yards of 39 inch material. Eleven yards of bias binding is required for trimming as pictured.

Gay House or Street Frock.

Lest you begin to think every day is Sunday for our starring trio, the trim-looking young lady above, right, wants you to concentrate now on her new gingham gown. Not an ordinary bread-and-butter cotton version, but a beautifully cut, carefully planned dress for general service. The linked button front is enough to give it first place on your Spring sewing list if Sew-Your-Own designers know their clients as well as they think. However, there's more to recommend it: a young becoming collar, a simple yoke-and-sleeve-in-one construction, and a slender action-built skirt. Put them all together they spell CHIC—that little word with a vast meaning. Style 1267 is for sizes 34-48. Size 36 requires 4 yards of 35 inch material plus 1⅛ yards contrasting.

New Pattern Book.

Send for the Barbara Bell Spring and Summer Pattern Book. Make yourself attractive, practical and becoming clothes, selecting designs from the Barbara Bell well-planned, easy-to-make patterns. Interesting and exclusive fashions for little children and the difficult junior age; slenderizing, well-cut patterns for the mature figure; afternoon dresses for the most particular young women and matrons and other patterns for special occasions are all to be found in the Barbara Bell Pattern Book. Send 15 cents (in coins) today for your copy.

Send your order to The Sewing Circle Pattern Dept., Room 1020, 211 W. Wacker Dr, Chicago, Ill. Patterns 15 cents (in coins) each.

© Bell Syndicate —WNU Service

Scraps of Humor

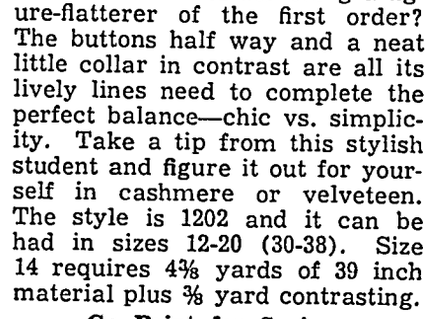

Why, How Could He?

"Hey, Mike," said a workman to the other atop, "don't come down on that ladder on the north corner. I took it away." —Montreal Star.

Foresight

"Dear, I've ordered the engagement ring. What would you like engraved on it?"

"'All rights reserved,' would be rather nice."

SOUNDING HER

Harold—I'll bet you would marry the biggest fool in the world if he only asked you.

Elsie—Are you asking me?

Not a Centipede

Absent - minded Man — I want a pair of socks.

Clerk—What number?

Absent-minded Man — Why-ah-two, of course!

Endless Task

Auctioneer—You keep bidding against yourself, sir.

Customer — No, I'm not. My wife and my brother both asked me to bid for this chair, and I'm curious to see which of 'em gets it.—London Answers.

EMINENT DOCTORS WROTE THIS OPINION!

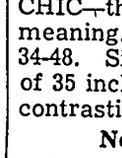

"...colds result from acid condition of the body...they prescribe various alkalies"—excerpt from medical journal. The ALKALINE FACTOR in

LUDEN'S

MENTHOL COUGH DROPS 5¢

HELPS BUILD UP YOUR

ALKALINE RESERVE

CLASSIFIED DEPARTMENT

FLOWERS

100 GLADIOLUS BULBS $1.00
10 named varieties prepaid anywhere in U. S.
SHAW & SONS
Box 470 - - - - - Grants Pass, Ore.

THE CHEERFUL CHERUB

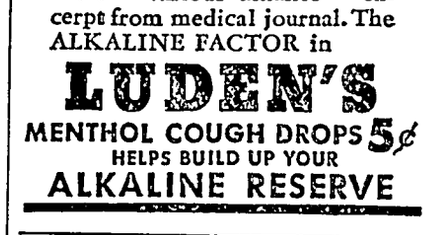

Spring Seeding Time

Is Nearly Here!

If you are going to need ~ ' r spring seeding do not wait till you are ready to seed and expect to be able to pick up seed of good quality on short notice.

Let us have your order now so we can have on hand what you want when you want it.

FELCO

Klemme Cooperative Grain Company

The Theatre Beautiful

AVERY

Garner, Iowa

Wednesday and Thusrday, Mar. 17,18 (Thurs. is the BIG NIGHT)
Can crafty Chan crush the fiends reign of terror?

"Charlie Chan At The Opera"

With Warner Oland and Boris Karloff The great detective meets his match in he vicious cunning of the mad-man's seething brain
OSWALD THE RABBIT and MUSICAL AIRWAYS

Friday and Saturday, March 19,20 **Double Feature**
With smile or frown She ruled the Town Jane Darwell in

"LAUGHING AT TROUBLE"

She matched her wits and courage against lynch-crazed men to save an innocent boy from the chair
AND Bruce Cabot and Marguerite Churchill in

"LEGION OF TERROR"

A story that rips the hoods off America's most vicious racketeers.

Sunday, Monday and Tuesday, March 21,22,23
See Rogers in the roll he loved best Brought back by request of millions Will Rogers in

"Dr. Bull"

The whole town needed his pills for their ills and his homespun humor for their happiness Bring the family A show for all.
GIFTS FROM THE AIR **Color Cartoon**

Coming Mar. 28,29,30 **Jane Withers in THE HOLY TERROR.**

Coming Soon **THREE SMART GIRLS and CAMILLE**

AVERY—The Peoples Choice

FOR

Grinding....

SEE ME OR CALL

68

W. L. DeMerritt

Come To The Klemme Hatchery For High Quality

BABY CHICKS

Buy your BABY CHICKS that come from personally inspected flocks. Free range, carefully culled for health, vigor, laying ability and that meet all standard requirements.

All of our CIHCKS are from flocks carefully culled and blood tested for B.W.D.

We have all the common Heavy and Leghorn breed chicks; also New Hampshire Red Chicks.

We Feature And Sell:

German Peat Litter, Ames Reliable Feeds, Baby Chick Supplies.

We are Dealers for Dr. Salsbury Poultry Remedies.

Place your order now for Custom Hatching

Our Prices Are Right!

DONALD BUTZ, Owner and Operator

Klemme Hatchery

Phone 81 Across from Fed. North Iowa Grain Co.

Local Happenings

Klemme and Vicinity

Mrs. Lew Lewis has been very ill for the past few days.

Mr. and Mrs. Ruben Greiman have moved into Frank Ward's house in southeast Klemme.

Mr and Mrs Ed. Hughes of Rowan drove up Monday to view the remains of the fire.

Ed. Jacobs has purchased a new Chevorlet pick-up truck from the Klemme Auto Company.

Rev Wm. Zabilka and son, Billy, were at Fort Dodge on business Saturday

Mr. and Mrs. Harry Gram of Clarion were visiting in Klemme Monday.

WANTED—Disc Sharpening at your farm. 8c a blade Work guarenteed. Quentin Stille, Klemme tfc

Hans Hanson drove to Mason City Tuesday for a visit with relatives.

Art Wille, of Garner, was a business caller in Klemme Friday morning.

Mr and Mrs. Lew Lewis are enlarging their home by having a bed room built on the west side of the house.

Mr and Mrs Earl Stott and Keith and Mrs W F. Pavey attended the music contest at Britt Friday evening.

Mrs. J P. Heyman and Leo and daughter, Mrs. White and son, John, spent Saturday evening in Mason City

Mr and Mrs Paul Grange and Dorance spent Sunday visiting at Ruthven S. S. Grange came home with them for a visit.

Crowds of people from the surrounding countryside and near by towns were in Klemme Sunday viewing the results of the disasterous early Sunday morning fire which razed three business places on Main Street.

FOR SALE—6 room house, close in, with garage, garden, fruit trees, berries. For price and terms see Emil Lau, Klemme. 4tc

Mrs. Martha Bredenner has been drawn on the jury and is instructed to appear at the court house Thursday.

E. F. Jacobs was at Des Moines Friday to get a check-up at the hospital. The specialist reported Ed's condition as very good

FOR SALE—Upright piano, in good shape and cheap See same at Frank Schultz home in Garner. Mrs George Gruetzmacher. 2tc.

A number of Klemme basketball fans are planning to take in the state basketball tournament at Des Moines his week end.

Mr and Mrs. W L. Thada drove to Whittemore Friday and visited at the Ed Thompson home Mrs. Thada remained until Sunday for a longer visit

Editor Larry Miller of the Belmond Independent and Dr Cole, also of Belmond, were visitors at the Times Office Monday afternoon

Mrs. Louise Wistey, of Clear Lake, came Thursday evening and remained over the week end at the home of her daughter, Mrs Ed Jacobs.

Keith Stott's schoolmates had a party and a shower for him Monday and he received many toys and other gifts. He is now attending school at Titonka.

Mr and Mrs Bob Giesler, of Andrew, Iowa, visited over the week end at the Ed Jacobs home Mr Geisler is in the hardware business at Andrew

There was a large crowd present at the reception held at the Garner Opera House Thursday evening for Mr and Mrs Reuben Lemke, newlyweds

The RNA ladies caught the spirit of spring Friday and had a house cleaning bee in their hall in the basement of the First National Bank

Miss Harriet Gibbs, who is attending school at Mason City, spent the week end in Klemme visiting with her parents, Mr. and Mrs H R. Gibbs.

Barbara, daughter of Mr. and Mrs. P W Johnson, has been ill the past week and is still confined to her bed However, reports are that she is much better at this writing

Mr and Mrs. Dorance Day and son, Jerry, of Mason City, spent Sunday in Klemme visiting at the John Day home Mrs Day who had spent several days at Mason City, returned to Klemme with them

Dr and Mrs. A. H. Dulmes, Mr. and Mrs. R. A. Jorgenson and Mr. and Mrs C G Waterman and daughter, Marian, were entertained to dinner Sunday evening at the P M Wilson home

Klemme was well represented at the district basketball tournament held at Webster City Thursday evening when the Shamrocks met and were defeated by a strong La-Moille team

Alfalfa, $7 50; 99% Medium Clover, $15.00, both per bushel. Postal card us today for samples and illustrated circular giving complete purity and germination tests. Hall Roberts' Son, Postville, Iowa. 4tc.

Otho and Verl Keraus, of Swea City, came Saturday evening and visited until Sunday evening with their parents, Mr and Mrs. W C. Keraus. Sunday was Otho's birthday and his mother prepared a fine dinner in honor of the event.

HELP WANTED—The Sherman Nursery of Charles City, Iowa, wants more solicitors to distribute their high quality, Northern Grown Trees, Shrubs, Evergreens, Roses and Plants Experience unnecessary Ladies work towns and cities. Men with cars work rural and city trade. A good proposition for energetic workers. Spring planting season is near; write quickly for full particulars: SHERMAN NURSERY CO., Charles City, Iowa. 2tc.

Fire Sale!

SATURDAY, MAR. 2

We will have a SPECIAL SALE on SATURDAY of Groceries Canned Goods and other Merchandise which was SLIGH DAMAGED by carrying it out of the store during the FIRE.

SAVE MONEY by coming to our Store Saturday and stockin on these big specials. Contents are in perfect condition. L and wrappings damaged or broken.

This is all high class merchadise right off of our shelves water soaked merchandise. . all good stock.

Save at our Fire Sale Saturday . . . . . .

Klemme Food Marke

"MONARCH FINER FOODS" KLEMME, I

Still In Business!

We're still IN BUSINESS and have opened temporary h quarters in our Warehouse, where we can take care of any you need in Hardware, Paints, Oils, Harness, Stoves and Ra We can give you prompt service on anything you need We a complete stock ready for you.

FIELD SEEDS Here This Week!

We will take care of your FIELD SEED orders, and you who placed your order for SEED can call at our store this week for SEED Those of you who want SEED, place your order us for prompt service.

We Thank You For Your Patronage. . . . .

E. F. Jacobs

"The Farm Service Store" Klemme,

FEDERAL DEPOSIT INSURANCE CORPORATION $5,000 MAXIMUM INSURANCE FOR EACH DEPOSITOR MEMBER

EVERY TWO MINUTES . . .

Another Fire!

While You Read This Fire Has Destroyed One More Building In The U. S.

If you are underinsured, or if you let your Fire Insu lapse even for a single day, your property values are EXPO TO LOSS.

Fires occur unexpectedly and destroy much valuable p erty in a brief time You owe it to yourself to be carefully tected. How could you be adequately compensated for your if you were uninsured or underinsured?

Let Us Help You Obtain An Appraisal, Make Suggestions, And Furnish Adequate Insurance.

OLDEST BANK IN HANCOCK COUNTY

First National Bank

Established 1892

THE KLEMME TIMES

IE 41 KLEMME, IOWA, WEDNESDAY EVENING, MARCH 24, 1937 NUMBER 44

o Tickets In Field For own Offices At Election

LECTION WILL HELD IN KLEMME ON NEXT MONDAY

pen At Eight, Close At ght In The Evening

two years Klemme has a lection, and this is the year big scrap. The polls open own hall on Monday morn- rch 29 at 8:00 o'clock and e at 8:00 p. m.

the convenience of our we are printing the ballot ssue.

ORK BEING URNED OUT AT NORTHERN'S NEW SHOP

newly equipped wood- shop at the Northern Co., is a busy place these ith a complete line of pre- ower wood-working ma- the men are able to turn e cabinet work, built-in as well as manufacturing and door frames and oth- in the building line which rmerly been made at a k plant.

l wood-work of practi- y kind can now be turned he Northern's shop.

LEMME GRADE AND H SCHOOL TEACHERS RE-ELECTED BY BOARD

ir meeting Monday night ol board re-elected all of e and high school teachers. er of them were given a salary for the coming year, upon the return to the their signed contract.

CENSE SALE SOON

g and fishing licenses will go on sale April 1st, announced today by the nservation Commission. es may be obtained on or ril 1st at any county court the state, from any Con- Commission Officer, and mber of hardware stores rting goods houses where and fishing goods are sold. ds from the sale of are used by the Commis- elp pay the costs of stock- s and lakes with fish and nd areas with game birds nals.

HOME TALENT PLAY WILL BE GIVEN HERE MONDAY NIGHT

Ell Township Players Have Always Given Good Plays Here

A home talent play, given as a benefit for Ell Township School District No. 2, will be presented at the Klemme High School Auditorium on Monday evening, March 29th.

This group of players from Ell Township have given several plays in Klemme and each time the auditorium has been packed A three-act comedy has been picked for this year's play and should draw a full house.

The cast of characters is given in their advertisement in this issue. Look it over, please

FIRE IN TRUCK NEAR GARNER EXTINGUISHED

GARNER—A fire in a truck load of cedar posts one mile west of Garner on highway No. 18 was extinguished late Saturday by firemen One of the tires caught fire, thought to have been caused by a faulty break-band All of the tires were burned and the truck body and posts were damaged The driver was from Versailles, Mo

LAST BLIZZARD

Today, Wednesday, North Iowa is having a regular, old time blizzard. March "came in like a lamb" and this may be the wind-up when March "goes out like a lion." Here's hoping.

WELL-BALANCED MEALS

Balanced meals are troublesome to many homemakers who try to work them out scientifically.

The formula used by nutritionists of today, says Miss Ruth Cessna, extension nutrition specialist at Iowa State College, is quite simple

For a balanced diet, she says, follow this plan· Serve milk every day in some form either to drink or in soups, desserts, or as cheese; serve meat, eggs or fish once a day if possible; serve vegetables and fruits daily, especially potatoes, tomatoes, green leafy vegetables and the yellow ones. Each person needs each of these kinds of foods each day. If a meal is lacking in any one kind, the defeciency may be made up at the next meal

TRADITION LINKS EASTER "BUNNY" WITH NEW MOON

Tradition abounds in popular American customs that surround Easter eggs and "bunnies," familiar to every child who has been taught the occasions signifigance.

The connection between Easter and the rabbit is said to come from the fact that the hare is a symbol for the moon, which determines the date of Easter In Egyptian, the name of the hare also means "to open," hence the association of the hare with the opening of new life at spring festivals.

The egg is an obvious symbol of the spring awakening The bright colors of painted eggs symbolize hues of the Easter sun and the joy which follows the white of winter In Germany where both Easter rabbits and eggs originated, children are told that if they are good a white hair will steal down the chimney and hide brightly-colored eggs in the house. In many foreign places the Easter hare is as important a figure as Santa Claus at Christmas.

If young men in some English villages can catch a hare and present it to the parson before 10 a. m. on Easter Monday, the rector is bound by an old law to give them 100 eggs, a calf's head and a groat.

Egg rolling on the White House lawn, a popular Easter custom at Washington, began soon after the close of the Civil war Originally the annual affair took place on the Capitol terrace When authorities complained that children were harming the turf, President Hayes and his wife invited youngsters to do their egg-rolling on the White House lawn. The event has been annual ever since

THANK YOU, FOLKS!

We wish to thank everyone, the Klemme and Garner fire departments,and all who assisted at the fire and who helped us save supplies and fixtures from the post office We appreciate your efforts and good will.

Mr. and Mrs John Day

Card Of Thanks

We wish to thank the Klemme and Garner Fire Departments and all of those who helped to save our merchandise and building in the recent fire. To each we say a sincere "Thank You!"

The Klemme Food Market,
C. A. Larsen, Prop.

Thanks, Everybody

I wish to take this means of thanking the business men and people of Klemme for their generous gift of money, which I will put to a good use. Consider this as a personal "Thank You.

Fred Henschen

PILGRIMAGES DETERMINED EASTER DATE

Easter was originally dated to suit the convenience of pilgrims who needed moonlight in their annual treks to Ressurection festivities.

Footsore and weary, they plodded both day and night to reach sacred shrines for this observance Hence it was decided that Easter shall fall on the Sunday following the first Paschal full moon after March 21 The occasion may therefore vary over a period of 35 days—from March 22 to April 25.

Lent, great period of fasting in Christian churches, grew from a 40-hour to a 40-day ritual as it came down through the ages. While most Christians commemorate Good Friday as the day of the Crucifixion, Mohammedans also celebrate it as the day of Adam's creation. Among ancient Germans, this date was sacred to the goddess-mother, wife of Odin.

The association of Easter Sunday with the arrival of spring arises from a coincidence The day occurs almost simultaneously with the ancient Roman celebration of the vernal equinox

Many customs have grown up around the Easter observance In England, figs are always eaten on Palm Sunday to commemorate Zaccheus. the publican, who being "little of stature," climbed into a tree to see Jesus pass by the way through Jericho.

Easter eggs and "bunnies" are traditions among American children at this season of the year. In Germany, spring lambs are sold for the Easter feast.

Highest Point In Iowa Is Scene Of Wedding

TOP OF PILOT KNOB CHOSEN AS SETTING FOR MARCH NUPTIALS

An interesting wedding ceremony was performed on the top of the tower in Pilot Knob state park, at noon, March 18, in which Harold Ridder of Nora Springs and Miss Mabel Schaefer of Klemme were the principals and the Rev W J. Suckow, Congregational minister at Alden, and uncle of the bride, acted as the officiating clergyman. A sunny landscape, blue skies and a brisk but sunwarmed air made the day ideal for the purpose

The reason they both chose this particular spot for the marriage ceremony is that they are great lovers of nature and are especially fond of Pilot Knob park and its many beauties

The bride, a daughter of Mr. and Mrs. Edward J. Schaefer, attended the Klemme schools and was graduated from the high school as valedictorian of her class. Later she was graduated from the Iowa Teacher's college at Cedar Falls. She taught for a time in the rural schools of Liberty township and in the consolidated schools at Meservey For the past five years she has been a teacher in the fifth and sixth grades of the Rowan consolidated schools.

Mr. Ridder of Nora Springs, the son of Mrs. Ida Ridder of Klemme, attended the Klemme high school. He and his brother, Ben, operated the Eric Josten farm in Librety township for 16 years. Recently he became the owner of a farm south of Nora Springs, where the young couple will live.

What Was the First Riddle? A College Professor Studies Puzzles, the World Over—and Some of the Best Are Printed in The American Weekly, the Magazine Distributed with NEXT SUNDAY'S CHICAGO HERALD AND EXAMINER.

Supervisors Adopt Road Program Listed For 1937

VIRGINIA PETERSON, 13, IS BEST STUDENT SPELLER IN HANCOCK

Wins Contest Second Consecutive Year

GARNER — Virginia Peterson, 13, rural student of Madison township, taught by Miss Perry, won for the second consecutive year the Hancock county spelling contest held at Garner Saturday afternoon in the high school auditorium Sixty-nine students were entered.

C. H. Tompknis, grade school principal pronounced the words and Mrs. Bella Peterson, deputy county superintendent was in charge The Katter trio sang during a recess. Judges were Miss Dodd, principal of Britt school, Supt. Thorsen, Kanawha, and Supt. Galbreth of Klemme. The Garner Lions club donated $10 in prizes, $5 to the winner and other amounts to eight other students to remain on the floor last.

Miss Peterson is the daughter of Mr. and Mrs Harry Peterson. She will again enter the state contest.

Klemme Student Stays

The Klemme school was represented by Keith Stille, who made an excellent showing. Sixty-nine boys and girls took part and fifty-one went down ahead of Keith.

KLEMME REFORMED CHURCH

Calvin Grosshuesch, Pastor

GOOD FRIDAY

10:00 a. m. German and English Sermon.

Preparatory Service and Confirmation.

EASTER SUNDAY

10:00 a. m German and English Sermon.

Holy Communion

11·00 a. m. Sunday School.

8:00 p. m. Easter Program by Mixed Choir.

Offering for Home Missions and Benevolances at all of these services.

Young Peoples Bible Class

8:00 p. m. Tuesday

7·30 p. m Saturday Men's Choir

8:00 p. m Saturday Mixed Choir

Reformed Ladies Aid Will Meet Next Wednesday

The Reformed Ladies Aid Society will meet at the church on Wednesday afternoon, March, 31, with Mrs .Louise Rosendahl and Mrs. H. J. Stromer as hostesse.

METHODIST EPISCOPAL CHURCH

William Zailka, Pastor

Klemme Church:

Good Friday Service 8·00-9·00 a. m. (Communion Service)

Easter Sunday Service 9:45 a. m.

Sabbath School 11:00 a. m.

Baptismal services and reception of members will be at the morning service. All desiring to unite with the Church please be present.

Easter Cantata 7:30 p. m.

Good Friday Service 8:00 p. m.

Liberty Church:

Sabbath School 10:15 a. m.

Worship Service 11:20 a. m

Opportunity will be given at the morning service for any desiring baptism or Church affiliation.

Entertained At Four Tables Of Bridge Friday Evening

Dr. and Mrs. A. H. Dulmes entertained at four tales of bridge at their home Friday evening. High scores were won by George Lawhorn and Mrs. E. F. Jacobs; low scores by Richard Ax and Mrs. Will Kirkwood, and travel prize by Mrs. W .L. Thada. Lunch was served.

ROAD NOTES

By C. F. Merten, County Engineer.

The following road program was adopted by the Board of Approval and the Board of Supervisors on March 15, 1937. The estimated cost of the proposed work is $60,800.00 and as we probably will not have quite that much available during the 1937 construction season some of he work may be deferred until next year However we shall try to give each township a fair share of the construction.

County Trunk Roads.

Orthel Township—Graveling between sections 35 and 34.

Local County Roads.

Bingham Township—Grading and graveling between sectcions 24-25; 34-35.

Crystal Township—Grading and graveling between sections 20-21; 28-29; 23-26; bridges between sections 11-12; 26-27.

Madison Township—Grading and graveling between sections 29-32; 30-31; through south half of 3; through 22.

Ellington Township—grading and graveling north of sections 1, and east half of 3; between sections 12-13; 16-21;17-20.

Orthel Township—Grading and graveling between sections 4-5; 20-21. Bridge south of section 36. .. Britt Township—Grading and graveling east of section 1, between sections 2-3; 14-15; through section 12.

Garfield Township—Grading and graveling through section 1; between sections 14-23; 28-29; 32-33.

Concord Township—Grading and graveling between sections 12-13; 25-26; through sections 33; 34; 35.

Boone Township—Grading and and graveling between sections 13-14; 26-27; 34-35

Erin Township—Grading and graveling between sections 10-11 14-15; 31-32.

Liberty Township—Grading and graveling between sections 8-9; 16-17; through 16 and 15. Bridgse between sections 22-23; 25-26.

Ell Township—Grading and graveling between sections 4-9; south of sections 34 and 36.

Magor Township—Grading and graveling between sections 10-11; 19-30; 26-27 Bridge between sections 25 and 36

Amsterdam Township — Grading and graveling between sections 1-2; 29-32. Bridge west of section 19.

Twin Lake Township — Grading and graveling between sections 2-11: 17-20; 30-31: west of 18. Bridge between sections 34-35.

Avery Township—Grading and graveling between sections 34-35; 35-36; 10-15; 21-28.

ELMER LARSON AND MARJORIE BACHMAN MARRIED LAST WEEK

Miss Marjorie Bachman, daughter of Mr. and Mrs. Ed Bachman, and Elmer Larson, son of Mr. and Mrs. John Larson, were married at Forest City last week Wednesdady.

After the ceremony a big wedding dinner was served at the John Larson home at six o'clock. The occasion was also the birthday anniversary of Mrs .John Larson and all of the Larson children and their families, except Bessie of Iowa City, were present.

The young couple were both raised in this community and have a large host of friends who extend best wishes. They will farm west of Klemme on the Larson place and will reside just across the road from the Larson's new home.

Mr. and Mrs. Elmer Larson, accompanied by Mr. and Mrs. John Larson, are enjoying a trip and are visiting relatives in Indidana.

SAMPLE BALLOT

Municipal Election of the Incorporated Town of Klemme, Iowa, March 29, 1937

ITIZENS PARTY

FOR MAYOR
(Vote For One)

ERAUS, W. C.

OR COUNCILMEN
(Vote For Five)

TCHEN, JOHN
RKWOOD, W. M.
AU, LLOYD
AUL, HERMAN
RIEBE, JULIUS

FOR TREASURER
(Vote For One)

ATERMAN, C. G.

FOR ASSESSOR
(Vote For One)

TILLE, H. J.

BY PETITION

FOR MAYOR
(Vote For One)

☐ GRANGE, PAUL

FOR COUNCILMEN
(Vote For Five)

☐ HEYMAN, JOHN P.
☐ JORGENSON, R. A.
☐ LARSEN, C. A.
☐ WELLEMEYER, Arthur
☐ ....

FOR TREASURER
(Vote For One)

☐ .....

FOR ASSESSOR
(Vote For One)

☐ SUCKOW, HENRY

INDEPENDENT

FOR MAYOR
(Vote For One)

☐ .....

FOR COUNCILMEN
(Vote For Five)

☐ .....
☐ .....
☐ .....
☐ .....
☐ .....

FOR TREASURER
(Vote For One)

☐ .....

FOR ASSESSOR
(Vote For One)

☐ .....

They Could Lick Their Weight in Wildcats

By ELMO SCOTT WATSON

HOWEVER numerous may have been the faults of the American frontiersmen, modesty of the shrinking violet variety was not one of them.

Muscular, reckless, daring, bumptious, boastful—he gloried in his prowess and he told the world about it!

Typical of his self-esteem was the characterization which the riflemen, who marched with Andrew Jackson to New Orleans late in 1814 to repel the attempt of a British army to capture that city, applied to themselves. Every man, according to his "tell," was "half a horse and half an alligator."

And so, when "Old Hickory" and his frontier riflemen had won that amazing victory over "Old Packenham" (General Pakenham) and his red coats, the fame of these backwoodsmen was spread across the land. Then Samuel Woodworth (yes, the same Samuel Woodworth who wrote "The Old Oaken Bucket"!) sat himself down and celebrated their feat in a song which he called "The Hunters of Kentucky." First sung in a New Orleans theater in 1822, it was published in a crude little book of songs and ballads four years later. It was also printed in Boston as a broadside and it became a veritable "hymn of faith" of every frontiersman on every American frontier.

It was whined out by cowboy singers (the real, not radio, kind) around campfires or on night herd duty. It was roared out by lumberjacks in their bunkhouses or by goldseekers in mining camp saloons And today it is still sung in many a mountain cabin in the Appalachians

Perhaps not every frontiersman boasted that he was "half a horse and half an alligator." Perhaps he stated, a little more modestly, that he was the kind of fighter who could "whip his weight in wildcats." So when James Daugherty decided to bring together a collection of old-time tales which would "make some image or pattern that might suggest the sprawling fecundity, the vast human drama of the old frontier" he chose for the title of his book the highly-appropriate "Their Weight in Wildcats."

"I have tried to call up the robust images, the wild processionals, the swift, fierce action and encounters — and all this feebly with a tiny brush, a scrap of paper, a pot of ink, and a large enthusiasm," he says in explanation of the illustrations which he drew for the book. (Some of these illustrations are reproduced with this article by courtesy of the Houghton Mifflin company, publishers.)

"The immense lore behind these few tales and sketches is, it seems to me, a vast Iliad and Odyssey in the raw," says Mr. Daugherty further. "From it writers and painters and sculptors will be taking themes and building up glorious songs and dramas and colossal carved and painted friezes and facades and processionals as long as the genial, tough, cantankerous spirit of America endures."

* * *

Because Mike Fink, the "King of the Keel-Boatmen," so perfectly typified this "tough, cantankerous spirit" of the men who could "whip their weight in wildcats," it is appropriate that his

PAUL BUNYAN
Master Woodsman.

picture should be the frontispiece of the book and that one of the stories about him should be the first one in it. It is "The Disgraced Scalp - lock," taken from "The Hive of the Bee-Hunter," written by T. B. Thorpe and published back in 1854. Listen now to Mike as he "talks big":

Well, I will walk tall into varmint and Indian; it's a way I've got, and it comes as natural as grinning to a hyena. I'm a regular tornado—tough as a hickory — long-winded as a nor'wester. I can strike a blow like a falling tree—and every lick makes a gap in the crowd that lets in an acre of sunshine. Whew, boys! If the Choctaw divils in them 'ar woods thar would give us a brush, just as I feel now, I'd call them gentlemen. I must fight something, or I'll catch the dry rot—burnt brandy won't save me."

The fact that the "Choctaw devils in them ar woods" were peaceable Indians didn't deter Mike Fink in the least. To demonstrate his skill with the rifle, for which he was famous and of which he was inordinately proud, he shot the scalplock from the head of a Cherokee named Proud Joe To avenge this insult Proud Joe and a party of his friends followed the flatboat on which Fink was working down the river, attacked it one night and in the fight which resulted one of the boatmen and two Indians, one of them Proud Joe himself, were killed.

More Admirable Qualities.

Such is the picture of the more ruthless and brutal side of these frontiersmen who could "whip their weight in wildcats." More admirable are some of their other qualities as revealed in the tales which Mr Daugherty has collected in his book.

For instance, the backwoodsman's resourcefulness is illustrated by the amusing anecdote from John M Peck's "Life of Daniel Boone" (published in 1847) which tells how that famous pioneer outwitted the band of Indians who tried to capture him one day in the cabin where he was curing tobacco. Boone pretended that he was glad to see them, offered to give them some of his tobacco and then when they were completely off-guard crushed the dry leaves in his hands and hurled the stinging dust into their faces. Then he sped for the safety of his cabin.

How Davy Crockett Kept Warm

The story of "The Captivity of Simon Kenton," as reprinted from Henry Howe's "The Great West" (1855) is not only an illuminating example of the amazing endurance and indomitable will-to-live of the typical frontiersman but, as a later biographer of Kenton has said, "for its momentous succession of perils, transitions and hairbreadth escapes, has no parallel in all the adventurous annals of western border history." Equally thrilling is the story of "The Fight in the Canyon" from "The Adventures of Big-Foot Wallace, the Texas Ranger and Hunter" by John C. Duval (1870) It reveals also the chivalrous side of the frontiersman's character in that Wallace gave his Indian foe a Christian burial after he had killed him. And for a variation on the "whip their weight in wildcats" theme is another story of this hero of the Lone Star state—"Big-Foot Wallace Whips His Weight in Wolves"—truly an Homeric feat IF it can be believed in all its details.

MIKE FINK, KING OF THE KEEL-BOATMEN.

Where Fact Leaves Off.

The trouble is one never can be sure where fact leaves off and fiction begins in these tales. For closely allied to the frontiersman's boastfulness of his own prowess was his fondness for telling "tall tales."

Davy Crockett may not have originated this pleasant American diversion of telling "whoppers" but he was one of the earliest and most skillful exponents of the art. For who else but this immortal bear-hunter and "coonskin congressman" could have invented (and made believable) such an ingenious method of keeping himself from freezing on a cold night as the one he tells about in "A Narrative of the Life of David Crockett of the State of Tennessee, Written by Himself"? Here is his version

My blood was now getting cold, and the chills coming all over me. I was so tired, too, that I could hardly walk; but I thought I would do the best I could to save my life, and then, if I died, nobody would be to blame. So I went to a tree about two feet through, and not a limb on it for 30 feet, and I would climb up it to the limbs, and then lock my arms together around it, and slide down to the bottom again. This would make the insides of my legs and arms feel mighty warm and good. I continued this till daylight in the morning, and how often I clomb up my tree and slid down I don't know, but I reckon at least a hundred times.

Two Immortal Liars.

Whether Jim Beckwourth or Jim Bridger was "the biggest liar in the West" has never been satisfactorily settled. Both men are dead these many years but

JOHNNY APPLESEED

the art of telling tall tales did not die with them. It lingers on to this day in the yarns which the lumberjacks tell about that master woodsman, Paul Bunyan, and Babe, his big Blue Ox, and in the songs which the negroes sing about John Henry, who was "the steel-drivinest man that ever lived." It survives in the tale of "The Big Bear of Arkansas," first told by T B. Thorpe in "The Hive of the Bee-Hunter" in 1854 and still repeated in many a cabin home in the Ozarks.

For these folk tales are a part of our frontier heritage They are as much that as are the tales of legendary feats by such heroes as Daniel Boone, Simon Kenton, Davy Crockett and Kit Carson—yes, even Johnny Appleseed, for his story is also included in this book (One wonders what the gentle Johnny would think when he found himself in such company—with Mike Fink, the ruthless rifleman, and Lewis Wetzel, the brutal "Injun-killer." One reviewer of this book has suggested that Johnny would "have licked his wildcat by prayer!") They are the kind of stories that never grow old and they will be repeated over and over, as Mr. Daugherty suggests, "so long as the genial, tough, cantankerous spirit of America endures."

THE HUNTERS OF KENTUCKY

By SAMUEL WOODWORTH

YE GENTLEMEN and ladies fair,
Who grace this famous city,
Just listen if you've time to spare,
While I rehearse a ditty;
And for the opportunity
Conceive yourselves quite lucky,
For 'tis not often that you see
A hunter from Kentucky.
Oh Kentucky, the hunters of Kentucky!
Oh Kentucky, the hunters of Kentucky!

We are a hardy, free-born race,
Each man to fear a stranger;
Whate'er the game we join in chase,
Despoiling time and danger,
And if a daring foe annoys,
Whate'er his strength and forces,
We'll show him that Kentucky boys
Are alligator horses.
Oh Kentucky, the hunters of Kentucky!
Oh Kentucky, the hunters of Kentucky!

I s'pose you've read it in the prints,
How Packenham attempted
To make Old Hickory Jackson wince,
But soon his scheme repented;
For we, with rifles ready cock'd,
Thought such occasion lucky,
And soon around the gen'ral flock'd
The hunters of Kentucky.
Oh Kentucky, the hunters of Kentucky!
Oh Kentucky, the hunters of Kentucky!

You've heard, I s'pose, how New-Orleans
Is fam'd for wealth and beauty,
There's girls of ev'ry hue it seems,
From snowy white to sooty.
So Packenham he made his brags,
If he in fight was lucky,
He'd have their girls and cotton bags,
In spite of old Kentucky.
Oh Kentucky, the hunters of Kentucky!
Oh Kentucky, the hunters of Kentucky!

But Jackson he was wide awake,
And was not scar'd at trifles,
For well he knew what aim we take
With our Kentucky rifles.
So he led us down to Cypress Swamp,
The ground was low and mucky,
There stood John Bull in martial pomp
And here was old Kentucky.
Oh Kentucky, the hunters of Kentucky!
Oh Kentucky, the hunters of Kentucky!

A bank was rais'd to hide our breasts,
Not that we thought of dying,
But that we always like to rest,
Unless the game is flying.
Behind it stood our little force,
None wished it to be greater,
For ev'ry man was half a horse,
And half an alligator.
Oh Kentucky, the hunters of Kentucky!
Oh Kentucky, the hunters of Kentucky!

They did not let our patience tire,
Before they show'd their faces;
We did not choose to waste our fire,
So snugly kept our places.
But when so near we saw them wink,
We thought it time to stop 'em,
And 'twould have done you good I think
To see Kentuckians drop 'em.
Oh Kentucky, the hunters of Kentucky!
Oh Kentucky, the hunters of Kentucky!

They found, at last, 'twas vain to fight,
Where lead was all the booty,
And so they wisely took to flight,
And left us all our beauty.
And now, if danger e'er annoys,
Remember what our trade is,
Just send for us Kentucky boys,
And we'll protect ye, ladies.
Oh Kentucky, the hunters of Kentucky!
Oh Kentucky, the hunters of Kentucky!

Keeping Up With Science

By Science Service

© Science Service.—WNU Service.

Electric Eel to Be Investigated in His Habitat

Working of His Power Plant Will Be Studied

New York.—What happens to an electric eel when another electric eel hands it a dose of its own medicine?

This is one of the questions being taken to the Brazilian tropics by Dr. Richard T. Cox of the New York university physics department, who has left for an extended research visit in Para, Brazil, near the mouth of the Amazon, a favored haunt of the "shocking" elongated fish whose ability to generate and discharge paralyzing "jolts" of electricity is one of the classic riddles of biophysics.

Among the pieces of apparatus which Dr. Cox is taking with him is one calculated to deliver electrical discharges like those of the eel itself. His plan is to put his eel into contact with the device, "give it the works," and then make a careful scientific record of the fish's reaction. This is something that has never been done in the aquarium studies thus far undertaken in temperate lands.

Will Study Its Power Plant.

Even more intimate studies of the electric eel's internal power plant and its workings are planned by Dr. Cox. He plans to block off various parts of the eel's system of electric organs, either by sectioning nerves or with anesthetics, and thus to make analytic studies which have never been possible under aquarium conditions, where the supply of specimens is so limited that only studies of surface reactions have been possible.

A prime part of Dr. Cox's research apparatus will be the cathode ray oscillograph, a relatively new instrument which has proved a most powerful tool in the hands of physicists and engineers studying the nature and rates of sudden electrical discharges. Modern apparatus of this kind has never been used in electric eel studies, he says.

Why He Goes to the Eels.

One reason why Dr. Cox is going to the tropics where the eels are, instead of having the eels brought to him, is that these peculiar fish do not survive the voyage north at all well, so that it is better economy for him to go where they are plentiful and where he can consequently afford to use up a few without constantly having to keep an anxious eye on a diminishing supply in a tank.

Dr. Cox will have with him his wife, Mrs. Shelby Shackelford Cox, as artist and general assistant, and a biologist, Robert S. Mathews, graduate student at Columbia.

Spectroscope's Eye Useful in Finding Impurities in Iron

Cambridge.—How the powerful eye of the spectroscope is used in industry to analyze metals, particularly in testing steels and alloys for impurities, was explained to the symposium on metals at the Massachusetts Institute of Technology here by Prof. George R. Harrison, director of the institute's spectroscopy laboratory.

Even such small amounts as one part in ten thousand of some metals, such as aluminum or magnesium, will greatly alter the properties of steel, it has been found. Thus the inclusion of one old automobile crank case of the wrong type may spoil tons of steel.

The spectrograph, he explained, constitutes a quick and accurate method of checking steel for such impurities.

X-Rays Aid Study of Poison Sprays

Ithaca, N. Y.—X-rays are being used by Prof. G. F. McLeod of Cornell university to get exact data on how poison sprays containing sulphur behave as they stick to leaves, and what becomes of the sulphur after the marauding insect or caterpillar has bitten out and swallowed some appetizing but lethal green pieces.

The rays used in the photography are of the kind known as Grenz rays; they are like X-rays but have somewhat greater wavelengths, intermediate between X-rays and ultraviolet.

Air Pilot Tests Used on Person Who "Lose Ne

Lowest Scores Mad Worried and Anxi

A PHYSICAL test airplane pilot gone stale and lost with the mental pa has developed "anxi and can no longer s the problems of life been found.

During the World W became familiar with trived by Prof E. C of Wesleyan universit "unfitness." They ho chairs and down aga pulse counts and bloo readings made while reclining at ease. The were excessively fatig had "lost their nerve" below 7 on the Schneid which the bottom was the top plus 18. Thus that the jittery aviator fered from inefficiency and circulation system.

Used to Show Lost

Use of this same S dex to reveal the phys fitness of those who nerve" in facing life ported by Drs. Ross A and James H. Huddlesc bia university.

The worried and anxi est scores on tests gi a thousand different Those diagnosed as psy —suffering from anxiety rasthenia and hystera only 7.8 on the scale. half the men psychone nearly three-fourths of scored below 10 P mental diseases like s and manic-depressive averaged a little higher with organic diseases lepsy or migraine scor

Athletes Made Good

For comparison with normal persons, 134 at Columbia university s ming and basketball s also tested. They avera "run-of-the-mine" group random made an averag

The fatigue and exhau neurotic patient has an sis, these tests show, a up with heart functionin the aviator's "case Sometimes friends, and cians, of neurotic patie whether their worries a are not just "put on." tients thought to be were tested by Drs McH Huddleson. Scores were averaging only 10 0 com the athlete's fitness ra and the 7.8 of the gro psychoneurotic.

Chronic emotional stress of neurotic patie ally impairs their circ tems, unfitting them t demands of life.

The scientists feel tha to heart and circulato goes back of the contribu of worry; the fear to heredity.

Three More Eleme Identified in Sun

Frederick, Md.—T chemical elements— iridium and thulium added to the positive fied elements found i during 1936, declared lotte E. Moore of observatory before th of the American Ast society here.

Out of the 92 chemica of the earth, 61 are sur in the sun; three are present; on two there cient solar data, on se cient laboratory data, ab sent.

Virus Crystals Are Produced by Whirl

New York.—Protei of the virus responsib mosaic disease of tob been prepared by wh terrific speed in a c instead of the more tional methods involvi ical treatment and eva by Drs. Ralph W. G. and Robert B. Core Rockefeller Institute Medical Research.

Clear juice pressed fro tobacco plants was centri a pressure of 40,000 tim was produced. Small s were found in the appara under the microscope w crystalline in structure. compared, by X-ray ana crystals of the mosaic-p stance obtained in the co way, and the ray-patterns duced were indistinguish two substances must, th substantially identical," off and Corey conclude.

ashington Digest

nal Topics Interpreted
by William Bruckart

ress Building Washington, D. C.

on.—It has always been politics makes strange bedfellows. History has shown this statement to be true because in ical battle one can note ombinations, odd types gether, personal enemies e by side—in truth, bed- the time being.

as the truth of this old n better demonstrated, han in the current politi- hat was precipitated by Roosevelt's demand that ass a law which will al- hief Executive to add six ers to the Supreme court ed States. The real con- fight on the President's has not yet gained full But time enough has nce Mr. Roosevelt offered y-making demand for dd enough judges to the court, judges of his own to give him a majority, close to the congressional now in a position to pre- bly the most heated con- nce the days immediately the Civil war.

it can be stated, one can ors and representatives known for their liberal nding side by side with d conservatives in opposi- President's plan, which ribe as a move "to pack me court." Likewise one conservative Democrats old South following Presi- evelt and joining hands with the wildest radicals ate. One will see Demo- conservative Republicans t conversation planning means to halt the Presi- e for control of the court same time one can see epublicans planning with s in support of the pro- ange bedfellows, every

is condition is interesting, r less striking as I watch edings than the extreme that is now developing. I said, the controversy is der way, there is even nal animosity evident in to a degree that I never before. I had the privi- observing the famous f Nations fight at close here was personal bitter- that senate battle. Old s were crushed and close ips torn asunder. Yet, I the current controversy o cause the League of Na- erness to pale into insig- In other words, there lies the congress a raging fire ound to destroy political political ambitions. Which which ambitions depend, I n the answer which the citizens give to the now estion:

to have a system of courts s, independent and free of r are we to have puppets do the bidding of political

* * *

bove that the result of the court battle in congress will be deter- mined by the atti- tude of the coun- try. It is vital that s realize this fact. Since Roosevelt made no men- g the campaign for re- n 1936 of plans to reform me court, there has been expression on the subject. l not be another opportu- e voters to express their il November, 1938. The then, open to those who express an opinion for or e court change is by send- views to their congress- senators. Conversations ve had with members of and the senate convinces the representatives and will appreciate word as to constituents feel.

evidence of the desire of nen and senators to know gs of the voters is given in ndous propaganda that is Friends and foes of the court reform program are r nightly; scarcely a day hat some senator and usu- al of them and numerous nen participate in debate statements concerning the troversy, and from the re- source of propaganda sup- e command of the Presi- e countless statements and s and radio speeches prais- resident's plan. Even the himself has made one of us "fireside chats" telling should be given the new

meantime—and some more bedfellows—we find the uliar cross currents operat- ong some of the religious here are many who fear court packing plan will void onal guarantees of re- reedom. They fear even- rol of the churches by the aving in mind, no doubt s happened to religious groups in Germany and Soviet Russia.

Editorials from the Catholic press are being circulated privately among many legislators and against these are some Protestant preachers who take the position that the Supreme court is out of date and ought to be reformed. Numerous Jewish leaders are opposing the reform but among the Jews are many who feel that President Roosevelt is right.

Then there is the split among the farm leaders. I refer to farm organizations with national spokesmen. Some are for the change and some against it.

Uppermost in the minds of all of the opponents seems to be a fundamental fear that to change the court will open the door through which dictators may walk. To illustrate the type of statements coming forth from observers of national reputation as regards this point, I am going to quote from a recent expression by the distinguished columnist, Westbrook Pegler. Lately he wrote:

"All of a sudden, Mr. Roosevelt discovers that the Supreme court is largely senile and demands quick action on a proposal which, if adopted, would create an easy precedent for the most cynical packing of the Supreme court by someone of the type of Huey Long or Warren Harding, Mussolini or Hitler in years to come. It might not be many years either . . . All dictators pack the courts by legal means as a preliminary to the promulgation of their dictatorial laws. After that it is comparatively easy to take over, because the courts belong to the dictator and do as he orders."

There can be no question, of course, that the thing Mr. Roosevelt proposes to have congress do for him is legal. Since, however, it is legal in this instance, it will be legal, of course, for someone else to come along after Mr. Roosevelt and pack the court with men of his own choosing, men who will decide questions as the then President desires them to decide. There is no limit to what may come if once the door is opened. Senator Wheeler, the Montana Democrat who has long been outstanding in the liberal character of views he holds, has added to this thought the expression that if the door is to be opened, the people must do it—not the congress that was elected without voters having heard the proposition mentioned.

* * *

They Make Mistakes

As the fight of packing the Supreme court waxes warmer, one can not help noting how even clever politicians make mistakes. There are many who believe that Mr. Roosevelt made a grievous error in proposing revision of the Supreme court in the fashion he chose while there are others who say that he was elected by such a tremendous majority that he will have the people behind him regardless of the character of proposition advanced to congress.

It is interesting to note how many congressmen and senators are dodging the issue. Their silence is positively thunderous because they do not know how the people back home feel about the general proposition. There are others who have come out boldly for one reason or another in support of the plan and there are some 33 or more in the senate who have determined their position already and are ready to fight to the finish to stop passage of such a law.

Then there was the mistake which Senator Robinson of Arkansas, the Democratic leader, made in the senate the other day. He vigorously denounced what he termed propaganda and a conspiracy to defeat the President's plan. He called attention to much newspaper and editorial comment in opposition and accused all of those people indiscriminately with being part of a gigantic conspiracy against the court pack.

The humor of the Robinson outburst seemed not to be apparent to the otherwise kindly mannered senator whom I very much admire. What he did by an hour-long attack in the senate was to re-emphasize all of the criticism of the President's plan.

One might refer in this connection also to the explosive type of speech made by Harry Hopkins, relief administrator. Of course, everyone knows that Mr. Hopkins has made his life's work that of looking after suffering humanity. He is on the government pay roll in such a job. Mr. Hopkins attacked all opposition to the President's plan because he said it was in the interest of humanity to do so. The relief administrator made his appeal direct to all of those receiving federal money through relief rolls and that obviously will be taken up by opponents of the President's plan who undoubtedly will say as some already have hinted that Mr. Hopkins is trying to muster relief classes to bring pressure upon congress.

© Western Newspaper Union.

POULTRY FACTS

QUALITY OF EGGS NOT ALWAYS SAME

Fall and Winter Supply Is Found Much Better.

Supplied by the New York State College of Agriculture.—WNU Service.

Do newly-laid eggs from the same hen or from different hens vary in quality, and does this quality vary with the season of the year? These are questions that three Cornell poultry investigators undertook to solve the past year.

During a ten-day period in the middle of each month, for one year, all of the eggs from a flock of 70 single-comb white Leghorns were examined and the egg qualities recorded. The measures of quality used were firm albumen, the proportion of outer thin albumen and the yolk as to height, width, and color.

No seasonal change in yolk color was apparent; but the yolk color may be affected by feed.

The individual records of the eggs of representative birds showed that after April there is a lowering of yolk quality in eggs from both pullets and hens. Also there was a marked increase in the amount of outer thin, water-white, albumen which continued until July when it began to decrease. This character varied less than the others.

The change in the firm albumen was similar to the changes in outer thin albumen and yolk. The scientists say that eggs show a decided change in quality beginning in March or April, and this change toward lower quality continues into the summer.

The poultrymen say these results agree with common knowledge, especially of cold storage dealers, who pay a premium for spring eggs, or "April eggs," as they are known to stand up better in storage.

Small Laying Flocks May Be Fed by Hopper

Farm flock owners who find it inconvenient to feed laying hens at regular hours each day should find the results of an experiment on hopper feeding conducted by the Michigan State college of interest and value, says J. C. Taylor, associate extension poultryman at the New Jersey college of agriculture, Rutgers university.

Two pens of Leghorns and two pens of Rhode Island Reds were fed corn and oats and a laying mash containing 20 per cent crude protein in hoppers during the experiment, Taylor reports. The feed was available to the birds at all times. In addition, approximately two pounds of wheat were fed daily in the litter to keep the litter from packing.

Satisfactory egg production was obtained by the hopper feeding of corn and oats and 20 per cent protein mash and no difference in mortality was found when compared with flocks fed according to the usual method.

The use of artificial lights increases the success of the hopper feeding. This method may solve the feeding problems of the general farmer who cannot practice the recommended regularity of feeding laying birds.

Balanced Egg Mash Ration

Soybean oil meal, costing approximately one-third less than meat scrap, may successfully replace part of the meat scrap in a balanced egg mash ration, says H. H. Alp, extension poultryman, college of agriculture, University of Illinois. A possible protein combination to be used with 400 pounds of mash might be made up of meat scrap 50 pounds, soybean oil meal 50 pounds, steamed bone meal 10 pounds, ground limestone 5 pounds, and salt 5 pounds.

For Poultrymen

Scales on the legs of poultry are caused by a mite which burrows under the scales and eats into the flesh.

* * *

Buffing the dirt off slightly-soiled eggs leaves them in much better condition than washing.

* * *

Fowl-pox has been reported from nearly all the countries. The disease not only attacks chickens but may also attack pigeons, turkeys, geese, and quail.

* * *

An egg is a highly perishable product and should be handled accordingly — it must be protected from high temperatures if the quality is to be maintained.

* * *

Oftentimes birds once vaccinated remain permanently immune. Sometimes they do not. No general rule can be formulated.

* * *

A temperature of 50 to 60 degrees Fahrenheit is best for hens in batteries. Some provision for heating is necessary, though seldom used.

* * *

The La Fleche hen lays a white-shelled egg. The color of the beak is black; the ear lobes are white; the shanks and toes are black or slate color.

"Keep A-Goin'"—

Persistence in Efforts Likely to Bring About Fulfillment of Ambition

PERHAPS it is my fondness for violets that made me stand and watch him. Anyway, there he was, with a wonderful basket of scented loveliness tempting the homeward-going throng on a Saturday afternoon.

"Violets, violets, lovely violets. Quarter a bunch. Lovely violets."

Like an unending song, his husky voice cried his wares, and during the ten minutes that I stood near him on the pavement, watching and listening, he kept up his cry.

Unable to resist the temptation, I bought a bunch, and even as he served me, he punctuated the deal with: "Violets, all fresh and lovely."

Persistence Counts.

I remarked, as I waited for my change, that he had a large basket to dispose of.

"Yes," he said, "that's right, gov'nor. But they'll all go. ('Ere you are, sir, lovely violets, all fresh.) Only you 'as to keep a-goin'. Everybody's in a hurry to get 'ome, and if you ain't persistent—(yes, lady, smaller bunches fourpence)—you don't sell 'arf as many. 'Ere you are, sir, your change. Thank you very much. Violets, lovely violets. All fresh!"

I walked away with my purple bunch—and a lesson in my mind. "Keep a-goin'." What a motto! It reminded me of a little jingle that is oft quoted by a rolling-stone friend of mine, who brought it back from the West of Canada, where he first heard it. It goes like this:

If it rains or if it snows,
If it's calm or if it blows,
What'll happen no one knows,
So keep a-goin'.

A well-known athlete once told me that he had won many a second and third prize by simply keeping on. Dogged does it. Even when he realized that he couldn't beat the winner, he set his mind on being in the first three, and got there.

A Motto for Many.

Keep a-goin' is a motto not only for rolling stones and athletes and violet-sellers. It is a motto for housewives who are faced with a tiring washing-day, for families who are faced with no very brilliant outlook for the future, for those who are apt to lie down under the weight of present troubles.

Nothing stands still. Things either get better or worse, and they are far more likely to get better if we persist in our efforts to make them so.

Take heart. This year, England is to crown a new king. This year, too, we may crown some individual ambition with fulfilment. We can do it, I know, if we "keep a-goin'."—Editor of London Answers.

Big Minds, Few Words

As it is the mark of great minds to say many things in a few words, so it is that of little minds to use many words to say nothing.
—La Rochefoucauld.

LOOK FOR THIS CROSS

DEMAND AND GET GENUINE BAYER ASPIRIN

BAYER 15c FOR 12 2 FULL DOZEN FOR 25c

FIT and HAPPY ON THEIR GOLDEN ANNIVERSARY

They Never Neglected The ALL-VEGETABLE CORRECTIVE

NO wonder old folks talk about Nature's Remedy (NR Tablets), the all-vegetable laxative. They work so gently, yet thoroughly. They are so kind to the system. So refreshing and normal. So many aches and pains vanish when bowels are cleansed of their accumulated poison in this way—not by mere partial action. Find out for yourself what thousands of others have proved. Try Nature's Remedy today. Get an economical 25-tablet box—only 25 cents at any druggist.

NR TO-NIGHT TOMORROW ALRIGHT

Brought to Light

A man's character seldom changes—it is merely revealed.

DETOUR DOGS

"BLACK LEAF 40" Keeps Dogs Away from Evergreens, Shrubs etc. ©1936 Use 1½ Teaspoonful per Gallon of Spray.

Get from your Dealer

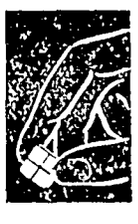

MORNING DISTRESS is due to acid, upset stomach. Milnesia wafers (the original) quickly relieve acid stomach and give necessary elimination. Each wafer equals 4 teaspoonfuls of milk of magnesia. 20c, 35c & 60c.

MERCHANDISE

Must Be GOOD to be Consistently Advertised

BUY ADVERTISED GOODS

THE GREATEST TRACTION TIRE EVER BUILT FOR FARM USE

THE Firestone Ground Grip Tire is without equal for traction. It is in a class by itself. In fact, the design and performance of this tire are so unusual that the United States Patent Office has granted a patent on it. Firestone provides one traction tread—Ground Grip—for cars, trucks, buses, tractors and farm implements.

Ground Grip Tires give your tractors greater drawbar horsepower, saving 25% in time and 25% in fuel. Your Firestone Implement Dealer or Tire Dealer has an economical plan for cutting down farm implement wheels, applying uniform diameter rims so a few sets of Firestone Tires fit all implements. Start today putting your farm on Firestone Ground Grip Tires and save time and money.

If you are ordering a new tractor have it delivered on Firestone Ground Grip Tires — the greatest traction tires ever built for farm use.

Listen to the Voice of Firestone featuring Richard Crooks—with Margaret Speaks, Monday evenings over Nationwide N. B. C. Red Network

Firestone

GROUND GRIP TIRES

FOR CARS • TRUCKS • TRACTORS • AND ALL WHEELED FARM IMPLEMENTS

Copyright, 1937, Firestone Tire & Rubber Co.

Grocery Specials

FOR FRIDAY and SATURDAY

SUGAR 10 lb. ..... .48c

With Grocery Order for $1.00 or more.

MATCHES
2 Boxes for 05c

PEANUT BUTTER
Quart Jar at 27c

FANCY COOKIES
Nice and Fresh, per lb. 15c

BLACK PEPPER
1 lb. package for 10c

CANDY BARS
Real Buy, 3 bars for 10c

GRAPE FRUIT and
ORANGES, per doz. .. ..?

CURTAINS FOR SPRING

We have just received a new shipment of CURTAINS. Select your curtains for spring from this new showing of cheerful curtains for every room.

We Reserve the Right to Limit

THADA'S

A GOOD STORE IN A GOOD TOWN KLEMME, IOWA

Hello Folks!

How are you all?

Don't get caught "with your pants down" when you need a BROODER HOUSE--the day when you get your BABY CHICKS!

IF YOU NEED A BROODER HOUSE. . . . .

just let us know a few days ahead so you will be prepared when you get those little babies We will build any type of BROODER HOUSE you wish Get your order in as soon as possible as our carpenters will be unavailable in a short time.

See our line of "NORTHCO" Brooders and other small chickens They are built better!

We handle a full line of JAMESWAY Poultry and Chick equipment See us for your needs along this line

IF YOU ARE GOING TO BUILD. . . .

let us help with your plans Get our NEW BOOKS. We will also help you finance a home with as many years to pay as you want up to 20

STOP IN AT OUR IMPLEMENT STORE. . . .

Call at our Implement Department See the New "Woods Bros" Thresher on display We have many items at Bargain Prices Ask us about Tractors and other farm machinery We may have just what you need

Authorized NEVERSLIP 4 SQUARE Dealer

Northern Lumber Co.

Building Materials Of All Kinds Klemme, Iowa

The Theatre Beautiful **AVERY** Garner, Iowa

Wednesday and Thursday, Mar. 24-25 (Thurs. is the BIG NIGHT)
A girl from his own heart—with a gun
Ralph Bellamy Joan Perry in
"COUNTERFIT LADY"
Plenty of excitement when a private sleuth trails a diamond and a dame but finds only one phoney
"TORTURE MONEY" — Crime doesn't pay series
EXTRA — "COURT OF HUMAN RELATIONS"

Friday and Saturday, March 26-27 Double Feature
Seven sinners in search of thrills -the thrilling mystery,
"7 SINNERS"
With Edmund Lowe -Constance Cummings. It's a crackerjack mystery yarn and will keep you in suspense to the very end.
AND Buck Jones in
"EMPTY SADDLES"
A thrilling romance of the Golden West

Sunday, Monday and Tuesday, Mach 28-29-30
Ginger Jane is in the navy now driving the navy daffy—and you in stitches Jane Withers with Anthony Martin in
"THE HOLY TERROR"
This little comedy Star runs wild in the speediest—gayest funfest of her madcap career Bring the family—It's all laughs
Our Gang Comedy — "REUNION IN RYTHM"
"CINEMA CIRCUS" — A 2 act musical

Coming April 4-5-6, The seasons Hit—"3 SMART GIRLS."

Coming April 7-8, Greta Garbo—Robert Taylor in "CAMILLE."

On the way — Grace Moore in "WHEN YOU'RE IN LOVE."

AVERY—The Peoples Choice

ITEMS OF INTEREST FROM ELL TOWNSHIP

The following enjoyed Sunday dinner and supper at the Jack Etchen home. Mr and Mrs Oscar Swanson and family, Mr. and Mrs. Francis Lawhorn and daughter, Mr and Mrs. Carl Swanson and family, Mr and Mrs. Orville Bridges and daughter, Mr. and Mrs. Leonard Swanson and daughter, Mr and Mrs Reuben Lemke, Mary and Albert Swanson, Glendola Behrens, Lydia Haberkamp, and Joe and Ed Blanchert.

Mr. and Mrs Clarence Lemke were entertained to Sunday dinner at the Lewis Neuberger home Mr and Mrs. Melvin Neuberger and daughter, Elaine were supper guests.

Miss Elsie Edens, of Alexander, spent the week end at the Verner Stromer home.

Mrs Anna Waddingham entertained Mr. and Mrs. Armour Mullin, Mr and Mrs J J. Lemke and Miss Mable Theiman to dinner Sunday in honor of her son ,Curtis, who was celebrating his birthday

Mr. and Mrs C. H. Nelson, Mr and Mrs. E. W Brodwell and son, Robert, and Mr and Mrs. Roy Nelson and family enjoyed dinner at the W J Anderson home Sunday

Mr. and Mrs Albert Kehl visited at the Kenny Hansen home at Forest City Saturday afternoon

ITEMS OF INTEREST FROM AVERY TOWNSHIP

Mr and Mrs. Hans Willer of Grand Rapids, Michigan, were visiting at the Rob Roths home one day recently

Harmen and John Trampel Arthur Connors and Verner Nelson assisted with wood sawing at the Mrs August Trampel home Wednesday.

Mr. and Mrs Harlow Helps and family were bumsiness callers at Garner Thursday afternoon

Mrs Harness Cunningham of San Jose, Illinois, and Frank Ruth, of Marshalltown, left for their respective homes Friday morning after visiting at the D. A. and Herbert Marshall home.

Mr and Mrs Harlow Helps and family and Clyde Marshall were visiting at the D A Marshall and Herbert Marshall home Sunday afternoon

Bonnie Bachman, who attends Business College at Mason City spent the week end at the parental Fred Bachman home

Miss Gertie Trampel is assisting with the work at the D. A. and Herbert Marshall home

Mrs. Rob Roths and Mrs. Verner Nelson and daughters and Maxine Bachman attended the spelling contest at Garner Saturday afternoon.

Irve Henry and son, George spent the week end at the Harm Airs home at Waterloo

Peter Trampel and son Harmen, were callers at the Adolph Schlieting home Tuesday afternoon.

A repentant burglar returned 11 watches, 30 fountain pens to the store of William H Schmidt in Milford, Pa

Britt Rendering Works
REMOVES YOUR
DEAD
Horses, Cattle, Sheep, Hogs
Free Of Charge
Phone 124 Klemme
We pay reverse calls
CARL HAMPE 1ju

GOODELL U. B. CHURCH

Rev. W. E. Dye, S. T. D., Pastor

Miss Zelda Elmbrink, S. S. Supt.

Sunday School 10:00 a.m.
Morning Worship 11:00 a. m
Sermon subject "The Lesson of the Empty Tomb" Communion and Baptisms will be included in this service

Good Friday we will have "Special Service" between 3:30 and 4 30 when the sermon subject will be. "The Lessons From Calvary's Spoils." We should spend this time in the Church remembering that Christ, and not Jesus alone, died for our Sins.

The Bible question to be answered Sunday morning is: "How many people have risen or to have been raised from the dead as recorded in the Bible?"

Saturday the Ladies Aid will hold a Bake sale in the Community Hall

SCHOOL NEWS

Grades 7 and 8

Ione Tanner is a new member in the seventh grade class.

Last week and this week we have been working on newspaper work in both English classes We elected certain people to interview people and report the news for a newspaper that we plan to issue soon.

Those who received 100% in spelling are: Dorothy Baack, Allen Barz, Shirley Johnson, Jacqueline Kudje, Marjorie Lemke, Harold Swalve, Duane Trees and Ellen Kilgore.

Grades 5 and 6

LuVern Tanner is the new member in the fifth grade He has been attending a rural school.

Colleen Gram returned to school Tuesday morning.

We are happy to know that Barbara Johnson is feeling better

In art class we have been learning the necessary steps in book binding Tuesday we completed our books.

Grades 3 and 4

Many of the children in the 4th grade wrote original poems during language period

We read a Japanese poem in third grade language class Mary Lou Netland and Ruth Bell copied the poem Carol Back and Ronald Brinkman drew pictures of the poem

The third graders made baskets and decorated them with Easter designs.

Mary Lou Netland brought a star design to school We read "The Story Of Our First Flag" Then we wrote our story about making the flag. We learned how to cut a star with "one snip" of the scissors just as Betsy Ross did Mary Lou made a flag using her star design

We are studying children of Other Lands" in both grades. Most of this unit is taken care of in language, reading and geography classes Most of the fourth grade work is centered around Holland and the third grade work is centertd around Japan

Grades I and 2

We have a new pupil in second grade. Her name is Delores Tanner

Shirley Stille brought a fern to school We planted it in one of our newly painted flower pots

Elizaeth Goll had a birthday party on Thursday Her mother came to visit school and was here for the party

The second graders have new English work books

HOME TALENT PLAY

3 ACT COMEDY

"Depend On Me"

Presented By Ell Township School District No. 2 On

Monday Evening, March 29 At 8 o'clock

AT THE HIGH SCHOOL AUDITORIUM, KLEMME, IOWA

Teacher—Adeline Greimann

CAST OF CHARACTERS

John Craig, a jealous man	Mr. Alfred Josten
Sophie Craig, the reason	Mrs. John Humphrey
Laura Nesbit, Sophie's cousin	Harold Rutz
Patrick McCormick, the pursued	Neil Mertin
Alga Sunberg, the pursuer	Gladys Rutz
Katherine, the maid who keeps all secrets	Ruby Shrum
Justin Hollins, who loves poor health	Harold Radloff
Reta Shannon, who loves her uncle	Mrs Earl Smith
Dr. Ford, who pampers his patients	Oscar Greimann
The Guard, himself	Harold Radloff

Admission . . Children 10c . . . . . Adults 25c

Special... Attention!

IF YOU NEED A KITCHEN RANGE BUY NOW. . . .

Since the fire we have been crowded for room, so we are a special price on our Kitchen Ranges in oder to reduce It will pay you to take advantage of this SPECIAL on We must move them at once.

PAINT STOCK NOW COMPLETE. . . .

We can take care of your spring painting needs as we stock of LOWE BROS. Paints and Varnishes filled in a full line Our prices are RIGHT on Paint.

NEW HARNESS and REPAIRS. . . .

Don't buy any harness until you have seen our line HARNESS and our prices. We have a stock of repair work and harness hardware.

CHICK and POULTRY SUPPLIES. . . .

SPECIAL! We are selling MACOMB OIL-O-STAT B the old price as long as our present stock lasts Save o oil-burning brooder stove We also have a full line of Poultry Supplies of all kinds and Lee's Poultry Remed

Now In Our "New Store" At The Rear Of Our Old Store

E. F. Jacobs

"The Farm Service Store" Kle

FEDERAL DEPOSIT INSURANCE CORPORATION $5,000 MAXIMUM INSURANCE FOR EACH DEPOSITOR MEMBER

...TRAVEL FUNDS Need PROTECTI

Since 1891, American Express Travelers Cheques have p the funds of both foreign and domestic travelers.

Nearly one million travelers each year take advantage protection They carry these cheques instead of cash they know that if their uncountersigned Cheques are s inadvertently lost, the amount involved will be refunded

Here at the bank we recommend this precaution T Cheques can be secured in convenient denominations of $50 and $100 for the small charge of 75c for each $100 pu

OLDEST BANK IN HANCOCK COUNTY

First National Bank

Established 1892

FEED SERVIC

If you want Reliable Feeds that fill the bill, with frills added, we have them.

Not a long list of different brands of mixed feeds, with erous ingredients listed on the bag which mean nothing a you dizzy to try to understand them, but a few reliable which contain plenty of the necessary ingredients, and have proved their worth by actual use, and which are p what they are worth, and not what they might ter top heavy advertising expense and unnecessary freig

We Have In Stock

FELCO FEEDS:
Chick Starter
Growing Mash
Laying Mash
Poultry Mash Concentrate
Hog Feed Balancer
Pig Meal
Mineral

MERIT FEEDS:
Starting and Growing Mash
Laying Mash
Poultry Mash Concentrate

MURPHY PRODUCTS:
Vig-O-Ray Poultry Mash Concentrate
Cut-Cost Concentrate for Live Stock Feeds

Also

A full line of Mill Feeds, Oil Meal, Tankage, Meat & Bone Meal, Dried Milk, Cottonseed Meal, Ames Reliable Feed and Pilot Brand Oyster Shell.

FELCO

Klemme Cooperative Grain Company

99 44/100% PURE · IT FLOATS

IVORY SOAP medium — 3 for **20c**

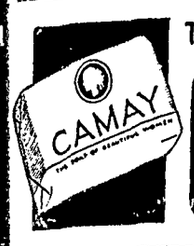

THE SOAP OF BEAUTIFUL WOMEN

CAMAY — 3 for **20c**

Super-Creamed DIGESTIBLE

CRISCO 1 lb. can **23c**

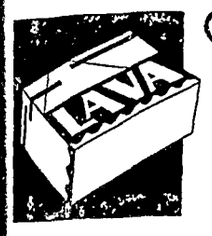

Gets the dirt—protects the skin

LAVA SOAP — 3 for **23c**

SENSATIONAL NEW SUDS FOR WASHING FINE THINGS

dreft LARGE **23c**

The safe, easy way to get clothes clean

OXYDOL LARGE **22c**

PUTS 25 TIMES MORE SOAP RIGHT ON DIRTY SPOTS

P AND G WHITE NAPHTHA SOAP 6 for .. **25c**

Klemme Food Market

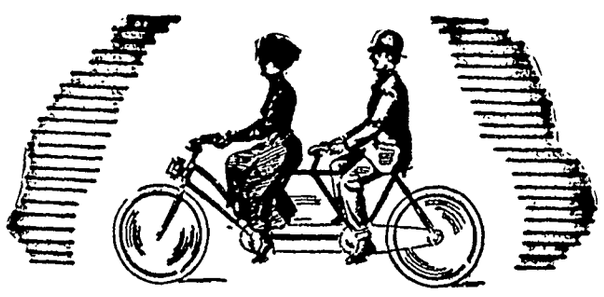

A BICYCLE BUILT FOR TWO

and Burlap Spring Suspension

Follies of the Gay 90's

C&E

PERMALUX

-Steel SPRING SUSPENSION

...en Uncle Hector took his girl out for an airing on a bicycle built for ... burlap and twine spring suspension were quite the thing for ...rlor" furniture. But in these more modern days, living r..m suites ...t be made of sterner stuff... PERMALUX *All-Steel Spring Suspen-*...n, for example... the greatest improvement in furniture design in ...years! Suites made the PERMALUX way are softer. more luxurious ...and longer-lasting than suites made with webbing spring suspension.

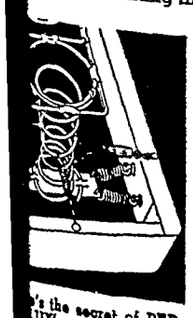

Every spring is securely seated in strong "floating" steel bands. There is NO twine or burlap to stretch or wear out. Seats cannot sag. The entire spring assembly is steel with silver-white finish, and open to full view. Sanitary. GUARANTEED to outlast the upholstery and the frame.

Be sure to see our smart new PERMALUX designs and models. You'll love their rich luxury. Terms to suit every budget.

...'s the secret of PER-...UX' unusual luxury! ...y spring anchored in ...ting" steel bands!

Shannon-Bohn, Inc.

Phone 57 or 163 For Evening Appointments

EASTER CANTATA By IRA WILSON

"Our Living Lord"

Will be Presented at the Klemme Methodist Church on

Sunday Evening, March 28 At 7:30 o'clock

A Few Special Numbers Will Also Be Presented

PROGRAM

Voluntary—"Buona Notte"—Nevin ..... Mrs. Matt Smith
Processional ..... Choir
Invocation ..... Pastor
"Hail, Day of Victory," Choir Obligato by Mrs. Lewis Reed and Solo part by Mrs C A Arnold.
"The Entry into Jerusalem" Choir. Mrs C A. Arnold as Soloist.
Solo—"The Last Supper" ..... Mrs. Carold Larsen
Duet—"Calvary"—Rodney Mrs. R. A Jorgenson. Mrs. Zabilka
Solo—"The Crucifixion ..... Mrs. P. W. Johnson
"The Burial" ..... Choir
Solo—"Night Within The Garden" ..... Mrs. Earl Schaeffer
"He Is Risen," W C Keraus, Dr. E. G. Schaeffer, C. G Waterman, Matt Smith, W H Galbreth.
"The Opened Tomb" ..... Choir
Offertory—Clarinet Solo—Selected ..... Miss Gladys Zabilka
"The Angels Sing" ..... Women's Chorus
"The Women at the Sepulcher" ..... Choir Mrs H Paul Soloist
"Now is Christ Risen" ..... Choir
"In Joseph's Lovely Garden"—Dickenson Women's Quatret composed of Mrs C Larsen, Mrs. W. H Galbreth, Mrs Earl Schaeffer and Mrs C G Waterman.
Solo—"I Know That My Redeemer Liveth" ..... Mrs. Lewis Reed
"Our Lord Victorious" ..... Choir
Solo—"Lift Up Your Heads" ..... Matt Smith
"The King Of Glory" ..... Choir
Benediction ..... Pastor

PERSONEL OF THE CHOIR

SOPRANOS—Mrs Lewis Reed, Mrs P W. Johnson, Mrs. Herman Paul. Mrs Carold Larsen, Mrs. W H Galbreth.

ALTOS—Mrs. R A Jorgenson, Mrs. C G Waterman, Mrs C. A. Arnold, Mrs E. G Schaeffer, Miss Marie Blank, Miss Novella Bredbenner

TENORS—W C Keraus, Dr E. G. Schaeffer, C. G. Waterman.

BASSES—Matt Smith, W H. Galbreth

Director ..... **Mrs. Wm. Zabilka**
Pianist ..... **Mrs. Matt Smith**

Mr and Mrs. A L. Kingery, Paul Schuldt, Eugene Kluckhohn and Novella Bredbenner drove to Des Moines Saturday to take in the semi-final and final games in the tourament

Mr and Mrs Donald Bacon and daughter, Jo Ann, Miss Anna Grace Blakely, Verne and Lue Bacon, all of Titonka, were dinner guests Sunday at the home of Mr. and Mrs Arthur Wellemeyer

Mr ad Mrs Orville Stokesbary, "Buster" Jorgenson and Elmer Trampel drove to Des Moines last Thursday morning to take in the the State High School Basketball Tournament for the three days.

Alfalfa, $7 50; 99% Medium Clover, $15.00, both per bushel. Postal card us today for samples and illustrated circular giving complete purity and germination tests. Hall Roberts' Son, Postville, Iowa 4tc.

Good Service

Good Service and Quality Products make Good Business .we have them all. It is our aim to give you the very best of Service at all times.

TIRE REPAIR SERVICE. . . .

We are equipped to give you quick service on "Flats." Tubes repaired with either cold or vulcanized patch.

OIL and GREASE SERVICE. . . .

We can quickly change your oil and refill with PARALAND or PENNFIELD in the right weight for your engine and the season. Our greasing service is complete and we can satisfy you.

OTHER SERVICES WE FEATURE. . .

We are always glad to clean your windshield and lamps, check your tires radiator and battery.

THEN. . . .

Get a tankful of that good PARALAND GAS for quicker pick-up, smooth running motor and real ECONOMY.

We'll Be Looking For You. . . .

Hancock County Co-Op. Oil Station
HERMAN PAUL, Mgr.

Entertained At Two Bridge Parties

Mr and Mrs. A J Kudje and Dr. and Mrs. Schaeffer entertained at six tables of bridge Tuesday evening at the bank basement High prizes were won by Mrs. Lewis Reed and Mr. Kingery, and low prizes by Mrs. Raney and P. M Wilson, while Dr. and Mrs. Dulmes won the travel prize. A very nice lnuch was served later in the evening.

Thursday evening the same parties entertained at three tables of bridge at the Schaeffer home. High couple prize was won by Mr and Mrs. Carl Anderson and Low couple prize by Dr and Mrs. Missman, and travel prize by Mr. and Mrs Don Christance. A lovely lunch was served.

AVERY - TWIN LAKE NEWS ITEMS

Mr. and Mrs. Frank Sandrey and son Wilson, visited at the Mrs. Dick Swalve home Sunday evening

Mr and Mrs John Albers and sons visited at the Albert Priebe home Tuesday evening.

Henry Buseman and son, Franklyn, were callers at the William Wenz home Wednesday afternoon

The Misses Jean and Viola Schwichtenberg are spending a week of spring vacation from Garner school at the parental Dave Swichtenberg home.

Herman Brunes took his daughter. Ethel, Miss Kemp and Miss Ada Wille to Mason City Sunday where they attend Hamilton's School of Business

Grace Neuhring visited at the Walter Bredlow home a few days last week.

Mrs Verner Priebe visited at the Mrs Louise Rosendahl home Tuesday.

Mr and Mrs. Herman Priebe visited Mr. Priebe's sister, Mrs. Haupt. at Kanawha Sunday.

Dale Schlei was a dinner guest at the Albert Schmidt home Sunday

James Kester spent Sunday visiting his friend, Clarence Swalve.

The state of Neveda has 77.9 acres of territory for each inhabitant, Rhode Island has one acre for each inhabitant.

WHERE
Photographs
ARE
SUPREME
Russell Studio
Next to J. C. Penney Co.
MASON CITY, IOWA

DEAD
ANIMALS Removed FREE
BRITT RENDERING SERVICE
Phone 88 Klemme
We Pay The Charges

Easter Island

Easter Island, mysterious dot of land 2,000 miles off the west coast of South America, was discovered on Easter Sunday, 1722, by the Dutch Admiral Roggeveen.

When elephant trainers wish to give their elephants a treat they give them water directly from a hose into their mouths. an elephant prefers receiving its drinking water in this way to drinking it from a tank by means of its trunk.

CHEVROLET

Facts!

We use the same material and workmanship in your car that we use in cars driven by our own families.

Our prices are based on car manufacturers' price lists and flat rate schedules.

We are always willing to adjust any complaint.
Our success depends on your satisfaction.

It Pays To Trade At Home.

Phone 77-R2

Klemme Auto Co.

Chevrolet Sales & Service — F. J. Arnold, Prop.

SHOP IN GARNER
FOR THE THINGS YOU CAN NOT GET AT HOME

The Well Dressed Man...

. . . buys his ARROW SHIRTS and TIES here. We have the latest patterns in combinations that will please you. Come in and see our newest line of Shirts, Ties by Arrow. You can get that STETSON or GORDON HAT here.

WILLE'S
CLOTHING AND SHOES — GARNER, IOWA

Frank Senneff F.E. Blackstone
Senneff & Blackstone
LAWYERS
Garner Iowa

C. R. SWEIGARD
Notary Public
General Insurance
Phone 78 Garner

MAGICLEAN
"SUPER-CLEANING THAT RESTORES BEAUTY TO CLOTHES"
Let Us Help Your
SPRING HOUSECLEANING
Expert Curtain Cleaning
Tinting, Sizing & Finishing
Garner Dress Club
Fancy Cleaning and Alterations Our Specialty

"Star Brand Work Shoes Are Better"

When you think of the extra wear you get from Shoes built of good leather from heel to toe— When you consider the extra comfort and extra value, then "Star Brand" all leather work shoes will be your choice every time.

PRICE. $1.95 TO $3.95

Your Trade Is Appreciated
C. H. SCHISSEL, Dry Goods

Save Money!

. . . . by having your SUITS, COATS, HATS, TIES, and DRESSES cleaned and pressed regularly. Keep them all looking NEW by sending them to us—

ModernCleaners
Chris J. Johansen, Prop.

WE FEATURE—
Spring Items--
Auto Accessories, Paint, Bicycles, Coaster Wagons, Radios, Tires, Barn Rope Chicken Netting, Window Glass, Cylinder Oil.
Coast-To-Coast
Kerr & Steinberg, Owners

YES! WE MUST SELL OUR
Used CARS and TRUCKS

No matter what you have in mind, we are sure you can find the CAR or TRUCK you want in our USED CAR DEPARTMENT. Many bargains in late models! You take no chances when you deal with us. Come in and look them over.

GARNER MOTOR SALES
OLDSMOBILE CHEVROLET

"Flying Fortress" Is Last Word in Air Fighters

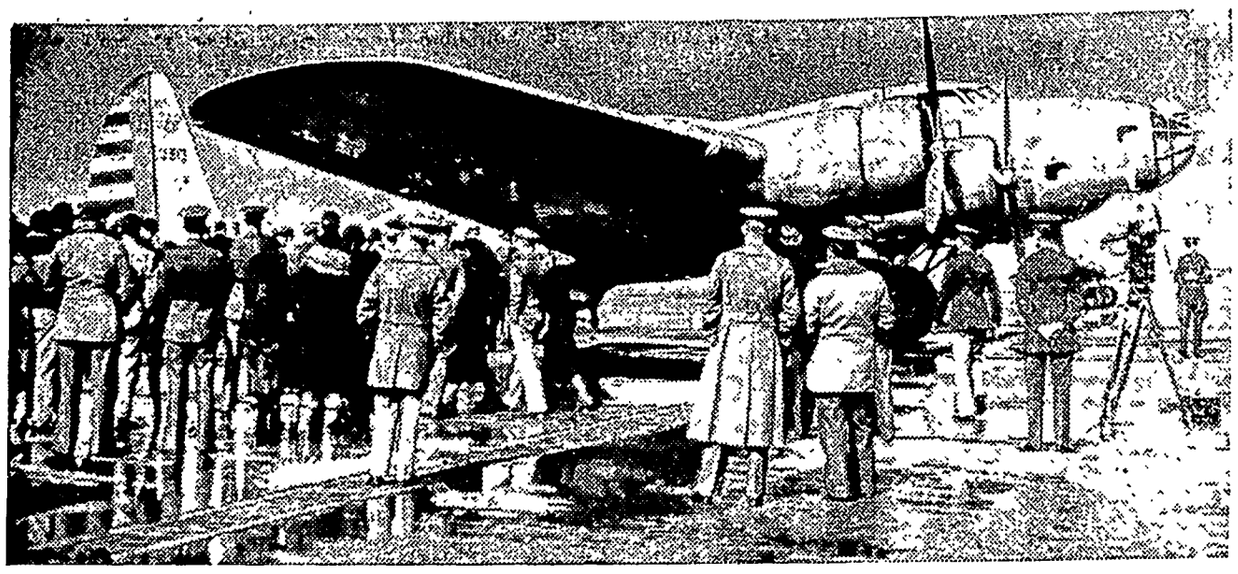

Uncle Sam's giant "flying fortress" attracted plenty of attention after arrival at the general headquarters air force base at Langley field. This giant Boeing bomber, multi-motored, heavily gunned, all-metal—and mighty speedy—is the last word in air fighters.

Yes, You Are Seeing Double

You might think this was done with mirrors, but you're wrong. It's the De Sutter twins, two of Chicago's leading feminine basketball players, looking at each other through an empty picture frame. Left to right, they are, Marion and Mercele. In the event you still believe this clever piece of photography was done with a mirror, look below the frame where you can see two sets of legs.

HARVARD'S OLDEST GRAD

Henry Munroe Rogers, oldest living graduate of Harvard university, who observed his ninety-eighth birthday anniversary recently by going to his law office as usual at 10 Postoffice square in Boston, where he practices as the oldest member of the Boston Bar association. Mr. Rogers was graduated from Harvard in 1862, went to war in the navy that year and returned to Harvard for other degrees in 1866 and 1867.

ON CORONATION LIST

Only ten years old, Lord Montague of Beaulieu (above) is the youngest peer to be included on the invitation list to the coronation of King George VI of England. He succeeded his father, the second baron, at the age of three. Lord Montague's mother is now the Hon. Mrs. Edward Playdell Bouverie.

Leaders Happy Over C. I. O. Recognition

Left to right, David J. McDonald, Phillip Murray, seated. Standing, left to right, Van A. Bittner, Clinton S. Golden and Lee Pressman, attorney for the C. I. O., union officials who won an agreement with the Carnegie-Illinois Steel corporation, for recognition of the C. I. O. to bargain in matters concerning union employees of the steel company.

Firemen Save Lives in Conflagration in Lynn

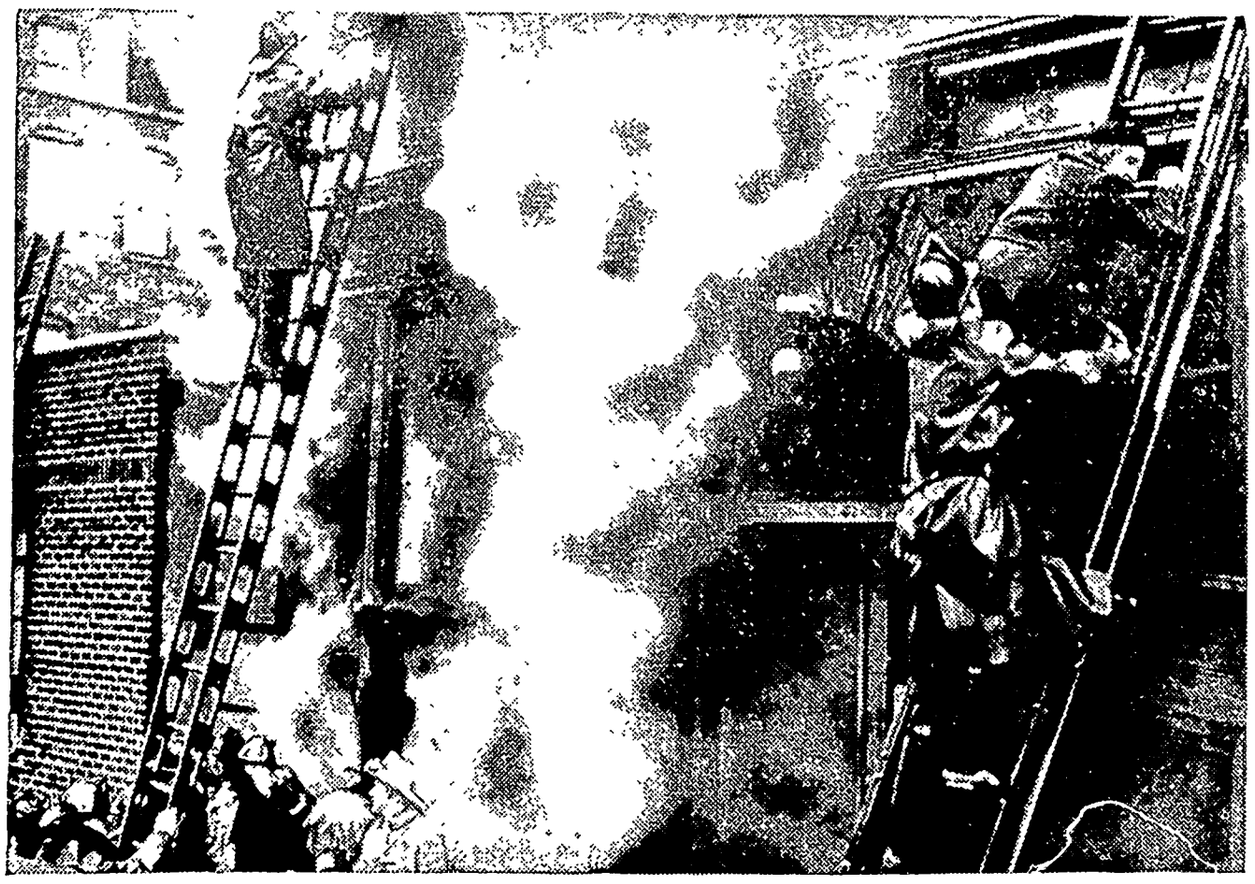

Thrilling rescue by firemen of a woman trapped on the third floor of a burning building in Lynn, Mass., is shown in this unusual photograph. Several other dramatic rescues including that of a baby who was tossed over the roof featured the fire battle.

UNCOMMON AMERICANS

By Elmo Scott Watson

© Western Newspaper Union

Great Father, Great Son

RARELY does a great father transmit his genius to his son. But the Hopkinsons of Philadelphia were exceptions to that rule.

Francis Hopkinson, born in 1737, was the first scholar entered at the University of Pennsylvania (then the College of Philadelphia) and was graduated from its first class. He held several positions of importance in Penn's colony, then moved to New Jersey. There he was a member of the provincial council until he was elected to the Continental congress from New Jersey and thus became one of the signers of the Declaration of Independence. But other facts make him more notable than almost any of the other 55 signers of that document

He wrote an allegory in which he recounted the wrongs of the colonies and did much to fan the spirit of revolution. He wrote the famous song "The Battle of the Kegs" satirizing the British scare over an attempt to blow up their ships with a crude submarine invented by a certain David Bushnell, and this song became the favorite of Washington's soldiers.

But most important is the fact that evidence exists which shows that he was the designer of the first Stars and Stripes as our national flag (the Betsy Ross tradition to the contrary notwithstanding) and that he had a hand in designing the first Great Seal of this nation.

His son, Joseph Hopkinson, born in 1770, followed closely in his father's footsteps. He also was graduated from the University of Pennsylvania, studied law and held several positions in the state and federal government. He helped found the Philadelphia Academy of Fine Arts, served as its president for many years and was vice-president of the American Philosophical society which his father had helped found.

But he is best remembered for a song which he wrote—thus emulating his father again. It was "Hail Columbia" which was the only national song of this republic until Francis Scott Key wrote "The Star Spangled Banner."

First "America's Sweetheart"

LONG before a popular movie actress was given the title of "America's Sweetheart" there was another. Ask any man of fifty years or upwards and he will tell you her name. It was Annie Oakley.

She was born in a log cabin in Darke county, Ohio, in 1866 and her full name was Phoebe Anne Oakley Mozee. Her father died when she was six and one of the few possessions which he left was a Kentucky long rifle. Little Anne, who was something of a tomboy, soon began using this weapon to help fill the family larder with quail, squirrels and rabbits. She became an unusual markswoman and the fame of her skill spread to Cincinnati where hotel keepers had been buying the game which she killed.

When she was fifteen a noted sharpshooter named Frank E. Butler came to Cincinnati. He was accustomed to issue a challenge to all comers in a shooting match. This challenge was taken up by one of Anne's hotel-keeping patrons who urged her to shoot against Butler. The girl not only won the match but she won Butler's heart as well and a year or so later they were married. She began taking part in her husband's shooting act and, being a skilled showman, he pushed her more and more into the limelight and kept himself more and more in the background.

Then "Buffalo Bill" Cody organized his Wild West show and in 1885 the "Butler and Oakley" act joined it. But it wasn't long until the second half of the act was the whole act and as Annie Oakley she started on the career which made her the idol of Young America. "Little Sure Shot" she was named by the famous chief, Sitting Bull, when he went out with Buffalo Bill's show and as "Little Sure Shot" she became famous, not only throughout America but all over Europe as well.

When Cody took his show abroad her marksmanship thrilled everyone who saw it—and that included dukes, princes and kings.

One of her stunts was to use playing cards as targets and these cards, punctured by her bullets, became treasured souvenirs. In those days showmen who handed out free passes always punched a hole or two in them, thus saving a miscount when the day's proceeds were counted. Once a baseball magnate looked at a card which had been so thoroughly perforated that little was left. "Huh! Looks like Annie Oakley's shot at it!" he grunted. And from that day free passes became "Annie Oakleys."

The name of this remarkable woman whose career came to an end in 1926 is thus perpetuated in our "slanguage." But in the hearts of thousands of Americans today, the boys of yesteryear, it is enshrined as "America's Sweetheart."

Smart Knit Blouse and Skirt

Pattern 5655

Like a gay addition to your "all year 'round" wardrobe? Of course you would! Then take a tip and knit this fetching blouse. You'll love the laciness of a pointed yoke, so prettily set off by plain stockinette stitch, and are sure to adore the snug fit of ribbing 'cross the hips. Ribbing also bands the simple sleeves. Knit it of soft-colored string or yarn, in one of the new shades! In pattern 5655 you will find instructions for making the blouse and skirt in sizes 16-18 and 38-40; an illustration of the blouse and of all stitches used; material requirements.

To obtain this pattern send 15 cents in stamps or coins (coins preferred) to The Sewing Circle Household Arts Dept., 259 W. Fourteenth St., New York. N. Y.

Write plainly pattern number, your name and address.

Household Questions

Lukewarm wash water, lukewarm rinse water and a moderately warm place for drying are best for washing woolens.

* * *

Peroxide of hydrogen will remove perfume stains from linen bureau scarfs.

* * *

Shell fish such as crab, lobster or shrimp should be stored in a mild salt brine (1 teaspoon of salt to a cup of water). Flavor will be maintained and spoilage reduced with this type of storage.

* * *

A little crushed ice added to the cold water in a bag makes it comforting to fevered brows for a longer time than cold water alone.

* * *

Surveys have shown that once-a-day dish washing represents an economy of time.

* * *

Add two tablespoons of shortening to the griddle cake batter and it will not be necessary to grease the griddle.

© Associated Newspapers.—WNU Service.

Dr. Pierce's Pleasant Pellets are an effective laxative. Sugar coated. Children like them. Buy now!—Adv.

Constancy Completes Virtue

Constancy is the complement of all other human virtues.—Mazzini.

I AM THE FAMOUS O-CEDAR MOP. THE WORLD'S MOST POPULAR HOUSEKEEPING HELPER. I WORK FAST · HOLD THE DUST · NEVER SCATTER IT. I'M EASY TO WASH.

O-Cedar POLISH MOPS • WAX

Adversity Our Teacher

We become wiser by adversity; prosperity destroys our appreciation of the right.—Seneca.

MOROLINE SNOW WHITE PETROLEUM JELLY FOR CUTS
LARGE JARS 5¢ AND 10¢

Perfection in Art

The true work of art is but a shadow of the divine perfection.—Michael Angelo.

Iron the Easy Way with the GENUINE INSTANT LIGHTING Coleman SELF-HEATING IRON

The Coleman is a genuine Instant Lighting iron. All you have to do is turn a valve, strike a match and it lights instantly. You don't have to insert the match inside the iron—no burned fingers.

The Coleman heats in a jiffy; is quickly ready for use. Entire ironing surface is heated with equal the hottest. Maintains its heat even for the fast worker. Entirely self-heating. Operates for ½¢ an hour. You do your ironing with less effort, in one-third less time. Be sure your next iron is the genuine Instant-Lighting Coleman. It's the iron every woman wants. It's a wonderful time and labor saver—nothing like it. The Coleman is the easy way to iron.

SEND POSTCARD for FREE Folder and Full Details.
THE COLEMAN LAMP AND STOVE CO.
Dept. WU815 Wichita, Kans.; Chicago, Ill.; Philadelphia, Pa.; Los Angeles, Calif. (6315W)

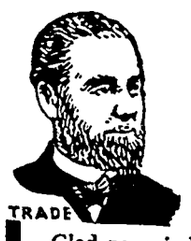

GLAD

TRADE MARK

Glad news indeed for the millions and millions of people who like the famous Smith Brothers Cough Drops:—

Smith Bros. Cough Drops are the only drops containing VITAMIN A

This is the vitamin that raises the resistance of the mucous membranes of the nose and throat to cold and cough infections.

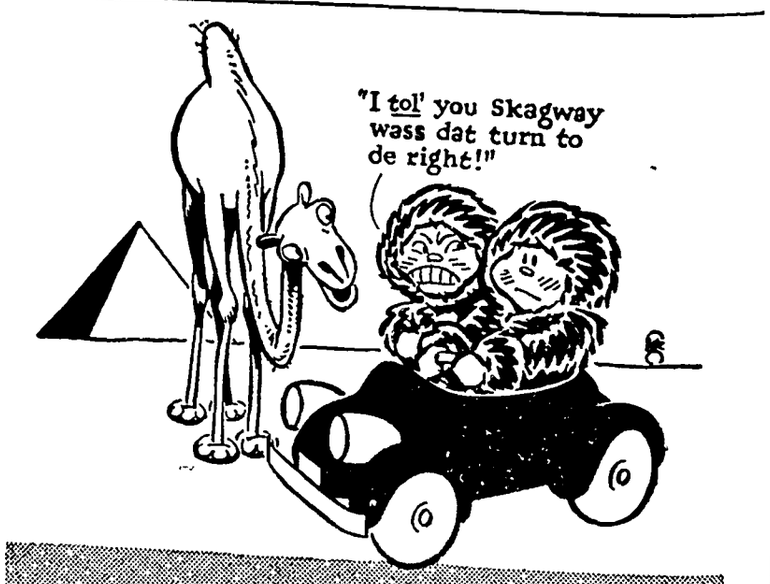

GO FARTHER
BEFORE YOU NEED A QUART

Prove it for yourself with the "First Quart" test. Drain and refill with Quaker State. Note the mileage. See how much farther this oil takes you before you have to add the first quart. The reason is: *"There's an extra quart of lubrication in every gallon."* Quaker State Oil Refining Corp., Oil City, Pa. The retail price is 35¢ per quart.

All Is Not Gold—

For 50 years one of the most popular exhibits in Blackburn museum has been "a nugget of pure Australian gold" weighing 7½ ounces.

Tempted by the high price of gold, the museum committee recently obtained the permission of the council to sell it. The gold was sent to a London firm of assayers, who replied that the nugget consists merely of braziers' metal and lead, and does not contain a particle of gold.

How Many Pennies Your Child's Life?

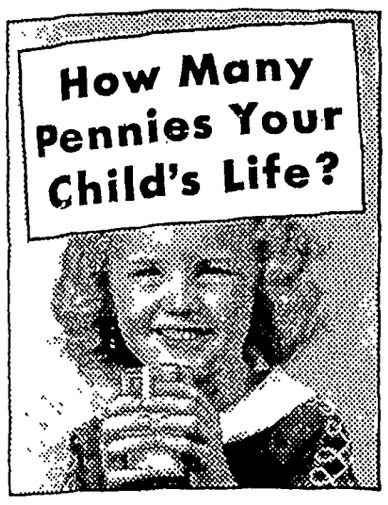

Don't Try to "Save" on Home Remedies—Ask Your Doctor

There is one point, on which practically *all* doctors agree. That is: *Don't give your child unknown remedies without asking your doctor first.*

All mothers know this. But sometimes the instinct to save a few pennies by buying "something just as good" overcomes caution.

When it comes to the widely used children's remedy — "milk of magnesia" — many doctors for over half a century have said "PHILLIPS." For Phillips' Milk of Magnesia is the standard of the world. Safe for children.

Keep this in mind, and say "PHILLIPS' MILK OF MAGNESIA" when you buy. Comes now, also in tablet form. Get the form you prefer. But see that what you get is labeled "Genuine Phillips' Milk of Magnesia." 25¢ for a big box of the tablets at drug stores.

ALSO IN TABLET FORM: Each tiny tablet is the equivalent of a teaspoonful of genuine Phillips' Milk of Magnesia.

PHILLIPS' MILK OF MAGNESIA

To Strive

To strive with an equal is a doubtful thing, with a superior, a mad thing, with an inferior, a vulgar thing.—Seneca.

Beware Coughs from common colds That Hang On

No matter how many medicines you have tried for your cough, chest cold or bronchial irritation, you can get relief now with Creomulsion. Serious trouble may be brewing and you cannot afford to take a chance with anything less than Creomulsion, which goes right to the seat of the trouble to aid nature to soothe and heal the inflamed membranes as the germ-laden phlegm is loosened and expelled.

Even if other remedies have failed, don't be discouraged, your druggist is authorized to guarantee Creomulsion and to refund your money if you are not satisfied with results from the very first bottle. Get Creomulsion right now. (Adv.)

Old Age Is Deliberate

Young men soon give and soon forget affronts; old age is slow in both.—Addison.

WOMEN OF ALL AGES

Mrs. Thomas Johnson of 616-15th Ave., S. E., Cedar Rapids, Iowa, said: "I was weak and had headache and pains associated with functional disturbances. Dr. Pierce's Favorite Prescription made me feel like a different woman. I wasn't so nervous, ate and slept better, and was troubled very little with headache or backache. It is wonderful for expectant mothers, too. I found it just fine as a tonic to increase the appetite." Buy now!

Culture Needed

The enjoyment of art demands a certain degree of culture.

WNU—N 11—37

Sentinels of Health

Don't Neglect Them!

Nature designed the kidneys to do a marvelous job. Their task is to keep the flowing blood stream free of an excess of toxic impurities. The act of living—*life itself*—is constantly producing waste matter the kidneys must remove from the blood if good health is to endure.

When the kidneys fail to function as Nature intended, there is retention of waste that may cause body-wide distress. One may suffer nagging backache, persistent headache, attacks of dizziness, getting up nights, swelling, puffiness under the eyes—feel tired, nervous, all worn out.

Frequent, scanty or burning passages may be further evidence of kidney or bladder disturbance.

The recognized and proper treatment is a diuretic medicine to help the kidneys get rid of excess poisonous body waste. Use *Doan's Pills*. They have had more than forty years of public approval. Are endorsed the country over. Insist on *Doan's*. Sold at all drug stores.

DOAN'S PILLS

Scenes and Persons in the Current News

1—Gubernatorial conference discusses unemployment and relief problems. Conferees, left to right, seated, Governor Horner of Illinois, Governor Lehman, New York, and Gov. Charles F. Hurley, Massachusetts. Standing, left to right, Governor LaFollette, Wisconsin, Governor Benson, Minnesota, and Governor Quinn, Rhode Island. 2—Prof. Fred D. Fagg, Jr., of Northwestern university, newly appointed director of the bureau of air commerce. 3—Former Gov. Paul V. McNutt of Indiana left after he had been sworn in as high commissioner for the Philippines.

Busy Bees in Spring Training Camp

A twirling trio of the Boston Bees unlimbering their starboard flippers on the opening day of the spring training season at the club's camp in St. Petersburg, Fla. From left, they are: Ira Hutchinson, Lou Fette and Vic Frazier.

NEW SOVIET OFFICIAL

A recent photograph of Vice Premier Valery Ivanovitch Mezhlauk, who has been appointed to the post of commissar of heavy industry of the U. S. S. R. to succeed Gregory K. Ordjonikidze, who died recently. Mezhlauk is well known in the United States, having traveled extensively about industrial centers here.

Vision of the 1939 Golden Gate Exposition

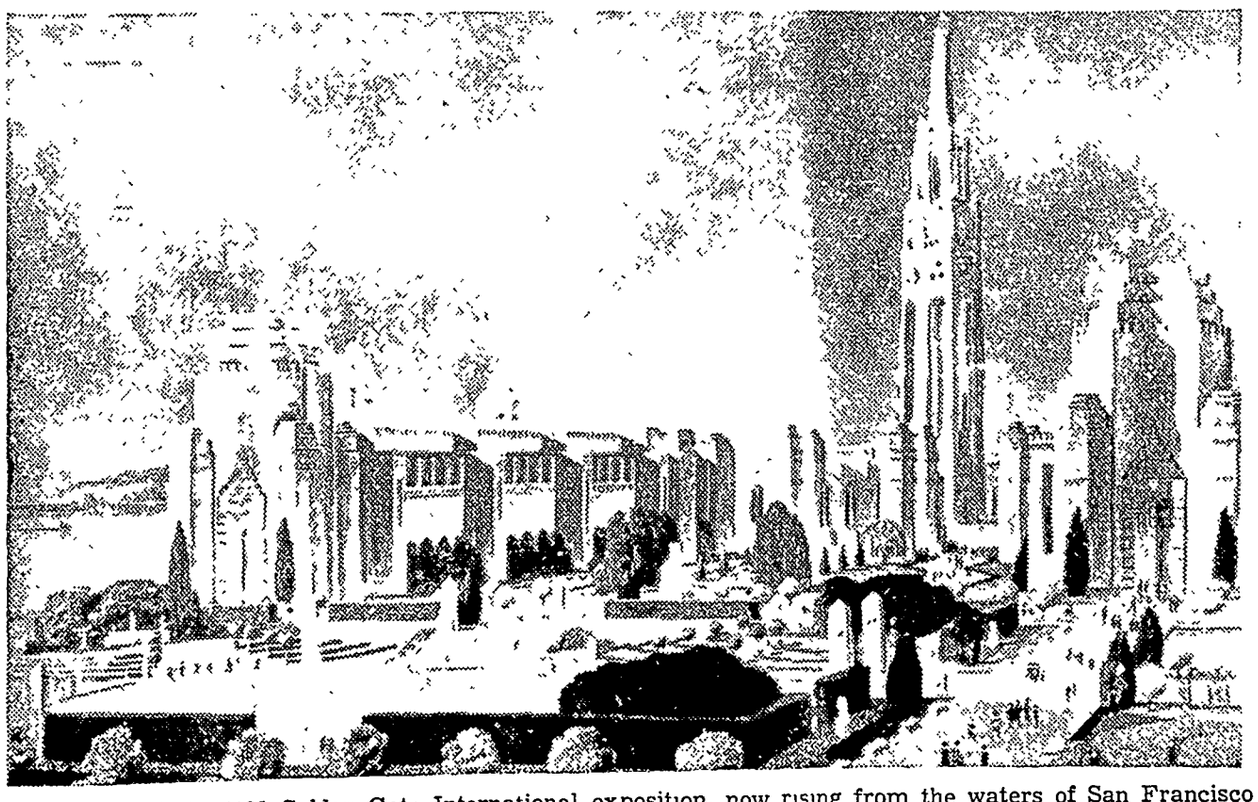

A vision of the 1939 Golden Gate International exposition, now rising from the waters of San Francisco bay. This is Architectural Artist Chesley Bonestell's conception of that section of the 400-acre exposition which faces Yerba Buena island and the Bay bridge, and is at right angles to the main gateway.

LAST OF BLUE EAGLES

Miss Diana Rogovin, sole survivor of the huge NRA Blue Eagle staff which numbered over 5,000 employees at the height of national recovery administration activities, just before it was invalidated by the Supreme court, photographed at her desk in Washington, where she is completing a history of the NRA.

Savant Discovers New Comet

Dr. Fred L. Whipple, of the Harvard observatory, who announced recently the discovery of a new small comet in the constellation Canes Venatici (the hunting dogs), is shown in his office at Harvard university, checking over negatives made at night of the stars. The comet, which has a tail about "one degree long" and is of the twelfth magnitude, was discovered by the astronomer when he examined a photographic plate he had taken.

Spring—Fashions—Sewing

ARE the robins showing interest in real estate out your way—and have the kiddies been hinting that it's about time to go barefoot—have you been trying to get a little house cleaning done—and have you noticed a few of the town's rabid sportsmen out poking around on the fairways—have you had any knights of the road stop by for a hand-out or seen any gypsies—in short, is it Spring out your way? That, of course, brings us to the omnipresent subject of fashions, and this in turn to the ubiquitous topic of Sew-Your-Own.

One in Silk; One in Cotton.

If you're a devotee of trim lines and real comfort make this new all-occasion dress for yourself (Pattern 1973) in two versions: a silk print in which to greet the bright new season; a cotton one for day in, day out service. There's no daytime occasion too auspicious nor a household task too menial for one or the other of these versions. For completeness, then, and simplicity as well, there's no substitute for this stylish number. It is designed for sizes 36 to 52. Size 38 requires 3⅝ yards of 35 inch material.

Two Versions From One Pattern.

And see what the Chic Twins have, two lovely blouses with but a single purpose—to make you look your very veriest. They're combined to make Pattern 1271 the biggest hit of the season. Think of the endless variety these clever bits of fashion will give your wardrobe. Especially now will ensembles be worn, and to have certain success with these one must choose the blouse carefully. Wear the notched lapel model with casual sports outfits and the ruff-collared style with the more tailored suits. Puff sleeves and saucy peplums are particularly intriguing features of both blouses. Either is available for sizes 12 to 20 (30 to 38 bust). Size 14 (top model) requires 2 yards of 39 inch material or 2⅛ yards for the other. Remember, both are included in Pattern 1271.

Sewing Easy; Frock Charming.

Pattern 1259 is truly an Ode to Spring—one that's fit for print, too. A bright nosegay, for instance, will be just the thing to promote your charm and grace. The far-reaching collar and grosgrain ribbon tie will indeed become your pretty face. The puff sleeves and smart cuffs fairly snap with chic. Simple to make, delightful to wear, this frock deserves to be called an Ode to Spring. It comes in sizes 12-20 (30 to 40 bust). Size 14 requires 5¼ yards of 39 inch material plus ¾ yard contrasting. The bow requires ⅝ yard ribbon. In full length size 14 requires 6⅛ yards of 39 inch material.

New Pattern Book.

Send for the Barbara Bell Spring and Summer Pattern Book. Make yourself attractive, practical and becoming clothes, selecting designs from the Barbara Bell well-planned, easy-to-make patterns. Interesting and exclusive fashions for little children and the difficult junior age; slenderizing, well-cut patterns for the mature figure; afternoon dresses for the most particular young women and matrons and other patterns for special occasions are all to be found in the Barbara Bell Pattern Book. Send 15 cents today for your copy.

Send your order to The Sewing Circle Pattern Dept., Room 1020, 211 W. Wacker Dr., Chicago, Ill. Price of patterns, 15 cents (in coins) each.

© Bell Syndicate.—WNU Service.

Foreign Words and Phrases

Sit tibi terra levis. (L.) May the earth rest lightly on you.

Mise en scene. (F.) A stage setting; a scenic effect.

Tout de meme. (F.) All the same.

Vi et armis. (L.) By force and arms; by main force.

Flaneur. (F.) A lounger.

Place aux dames. (F.) Make way for the ladies.

Dernier cri. (F.) The latest fashionable fad.

Yeux doux. (F.) Sweet eyes; soft glances.

Enfant terrible. (F.) A child that is always making inopportune and embarrassing remarks.

Mutatis mutandis. (L.) The necessary changes having been made.

Sans doute. (F.) Without doubt.

FEEL A COLD COMING?

Do these 3 things

1 Keep your head clear
2 Protect your throat
3 Build up your alkaline reserve

LUDEN'S MENTHOL COUGH DROPS HELP YOU DO ALL 3

A Vital Motive

Ideal education is a vital motive for any and all good work.

SORE MUSCLES MADE HER ACHE ALL OVER Feels like a new woman now

Why suffer with muscular pains of rheumatism, neuralgia, lumbago, or chest cold? Thousands say Hamlins Wizard Oil brings quick relief to aching legs, arms, chest, neck, back. Just rub it on—rub it in. Makes the skin glow with warmth—muscles feel soothed—relief comes quick. Pleasant odor. Will not stain clothes. At all druggists.

HAMLINS WIZARD OIL
For MUSCULAR ACHES and PAINS Due to RHEUMATISM—NEURALGIA LUMBAGO—CHEST COLDS

Refinement Bent

Decency arises from a natural predilection for refinement.

Gas, Gas All the Time, Can't Eat or Sleep

"The gas on my stomach was so bad I could not eat or sleep. Even my heart seemed to hurt. A friend suggested Adlerika. The first dose I took brought me relief. Now I eat as I wish, sleep fine and never felt better." —Mrs. Jas. Filler.

Adlerika acts on BOTH upper and lower bowels while ordinary laxatives act on the lower bowel only. Adlerika gives your system a thorough cleansing, bringing out old, poisonous matter that you would not believe was in your system and that has been causing gas pains, sour stomach, nervousness and headaches for months.

Dr. H. L. Shoub, New York, reports: "In addition to intestinal cleansing, Adlerika greatly reduces bacteria and colon bacilli."

Give your bowels a REAL cleansing with Adlerika and see how good you feel. Just one spoonful relieves GAS and constipation. At all Leading Druggists.

THE CHEERFUL CHERUB
I feel I could do clever things.
I never try my best I know.
Perhaps it's just as well I don't—
I might be disillusioned
so.

Local Happenings

Klemme and Vicinity

TRUCKING SERVICE of any kind call H J Stille, phone 78. 1tp

Mr and Mrs. Ernest Helps were Mason City visitors Monday.

Mrs. C A Larsen and children visited at Mason City Saturday afternoon.

Miss Ardith Meyer is assisting with housework at the Lew Lewis home

Ben Coobs and family were Sunday dinner guests at the Verner Lewis home

Mr and Mrs C. G. Waterman and daughter, Marian, were Mason City visitors Friday morning.

WANTED—Disc Sharpening at your farm 8c a blade Work guaranteed. Quentin Stille, Klemme. tfc

Dr and Mrs D F Bradshaw, of Britt, were visiting in Klemme Friday

E. J. Arnold and family and Martha Bredbenner were Mason City visitors Friday

M and Mrs. Ed Buntenbach were visiting friends in Minnesota Friday.

A number from here attended the Eastern Star meeting at Garner Friday evening.

Chris Jacobs, of Garner, was a supper guest at the E. F Jacobs home Saturday evening

Mr and Mrs Tom Mitchell, of Swea City, spent Sunday visiting at the Wm. C Keraus home

Miss Glenna Gruetzmacher, who teaches at Auburn, Iowa, came home the latter part of the week to spend her spring vacation visiting with her parents, Mr and Mrs Frank Gruetzmacher.

Mrs. Paul Grange and son, Dorance, and S. S. Grange were at Mason City Thursday afternoon.

Mrs. Herman Paul and son. Milton, drove to Des Moines last Thursday for a visit with Vella Paul, who has been ill.

FOR SALE—6 room house, close in, with garage, garden, fruit trees, berries For price and terms see Emil Lau, Klemme 4tc

Harry Gram and family have moved back to Klemme and have the upstairs apartment in the Martin Barz residence

Ernest Henschen left Sunday for Des Moines where he entered the Veterans hospital for treatment.

Art Kudje and family, Mrs. E. G Schaeffer and Mrs A. L. Kingery were Mason City visitors Friday afternoon.

Mrs. U. G Smid was at the Hampton hospital last week Tuesday for an examination She returned to her home the same day

Miss Ruth Bailey, who teaches at Williams, Iowa, spent the week end in Klemme visiting with her parents, Mr and Mrs Herb Bailey

Mrs Maude Hummell has purchased the Fred Musefelt property just west of the school house The Alfred Merkel family live their at the present time. We understand Mrs. Hummell and son, Dwight, will move to town.

W. D. DALY
ATTORNEY-AT-LAW
First Door South of Postoffice
Phone 140—Garner

Mrs. T. J. Henry and Miss Margaret Wilson, of Clarion, visited at the P M Wilson home last Wednesday.

Mr and Mrs Lyle Liebendorfer, of Mason City, visited Sunday afternoon and evening at the R. A. Jorgneson home.

Mrs A. H. Dulmes went to Rochester, Minn, Monday for a couple of days visit with her sister, Mrs. Lida Filkins.

Miss Letha Meyer, who has been working at the E. F. Jacobs home for several months, has returned to her home at Hayfield.

Mr. and Mrs. White and sons, returned to their home at Harper, after visiting at the J. P Heyman home the past couple of weeks.

FOR SALE—Small Piano, like new Partly Paid Se'l for balance. Easy terms See in Klemme. Wholesale Dept Baldwin Piano Factory, Cincinnati, Ohio. 1tp.

Albert Tanner and family have moved into the house north of town vacated by Emil Kraus and family, who have moved to Belmond.

Mr. and Mrs. Henry Keeper and son, Albert, drove to Milwaukee, Wis, last week Thursday to visit over the week end at he home of Curley Lucas and family

Clair Kilgore, of Minneapolis, came Saturday evening to spend a week or more visiting with his parents, Mr. and Mrs. C C. Kilgore. Clair, who is a Senior in the University of Minesota, is just recovering from a siege of scarlet fever, and has just been released a few days from quarentine.

Where Old Friends Meet--
—For—
Short Orders, Lunches, Soft Drinks, Beer, Candy, Cigars, Cigarettes, Tobacco, Home made Ice Cream Cones, and Ice Cream.
"You're Always Welcome"
WILES CAFE

Miss Dorothy Smith, of Spencer, sister of Mrs. P. W. Johnson, came last Thursday to assist caring for Barbara Johnson who has been seriously ill.

Otho and Verle Keraus, of Swea City, came Saturday evening to spend the week end visiting at the home of their parents, Mr. and Mrs. W. C. Keraus.

Fred Musfelt, of Clarion, came to Klemme last week to do some painting and decorating in his house occupied by Alfred Merkel and family

Mr and Mrs T W Pavey, of Albert Lea, Minn., and Miss Florence Woodhouse, of Mason City, were Sunday evening dinner guests at the W. F. Pavey home.

Mr and Mrs. Albert Jahnke and daughter, Alva, of Garden City, Minn., came the latter part of the week for several days visit with Klemme relatives and friends.

Dr and Mrs A H. Dulmes and C. G Waterman and family drove to Grundy Center Sunday for a visit with Mrs. Mary Mutch and daughter Ada.

Mrs C W Wiles, accompanied by Eva Sullivan, Gladys Bridges and George Stokesbary, drove to Des Moines Friday Mrs Howard came to Klemme with them for a visit of a few days with Mrs Wiles

watch
Clock and Jewelry Repairing
Prompt Service
M. N. ZEIGER
JEWELRY & OPTICAL STORE
GARNER, IOWA

The following who are students at Iowa State College, Ames came home the latter part of the week to visit until the middle of this week with home folks: LaVohn Larsen, Nellie Stromer, Wayne and Thelma Chambers, Bob Schneider and Roy Arnold. The students are enjoying a short vacation between quarters.

Automobile accidents often leave frightful scars on the face that disfigure it for life.

FOR ALL KINDS OF
SIGNS
AND WINDOW DISPLAYS
W. S. LEE
GARNER, IOWA

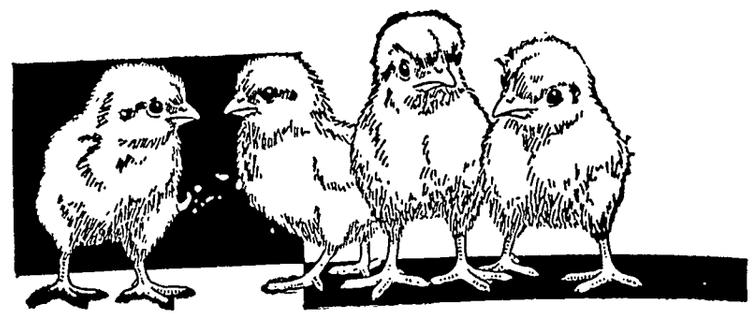

Healthy Baby Chicks!

ORDER YOUR BABY CHICKS EARLY FROM YOUR HOME HATCHERY!

If you are thinking of getting some FARLY CHICKS this year NOW is the time to place your orders for our strong healthy and vigorous chicks.

We hatch all of the leading heavy breeds, including the New Hampshire Reds; also White, Buff and Brown Leghorns All breeds blood-tested for B W D. Flocks carefully selected and culled under our personal supervision. We use every precaution to furnish you with the best chicks.

CHICK and POULTRY SUPPLIES. . . .

We are prepared to serve your wants in German Peat Litter; Ames Reliable Feeds; Baby Chick Supplies; and Dr. Salsbury's Poultry Remedies.

Dr. Salsbury's POULTRY HEALTH SERVICE STATION

Our Location In Klemme
Two blocks north of the Wellemeyer Building and a half block west, or just across from the Fed North Ia. Grain Co

Klemme Hatchery

Phone 81 Donald Butz, Owner and Operator.

KLEMME ELECTRIC RATES REDUCED AGAIN!

The electricity you are now using and have been using since your last meter reading date will be billed under the following new low net rate schedule:

RESIDENCE SERVICE
The first 30 KWH used per month @ 8.0c per KWH
The next 30 KWH used per month @ 6.0c per KWH
The next 30 KWH used per month @ 4.0c per KWH
All over 90 KWH used per month @ 3.0c per KWH
Minimum Monthly Bill, $1.00.

COMMERCIAL AND OR POWER SERVICE
The first 50 KWH used per month @ 8.0c per KWH
The next 50 KWH used per month @ 6.0c per KWH
The next 50 KWH used per month @ 5.0c per KWH
All over 150 KWH used per month @ 3.5c per KWH
Minimum Monthly Bill for Lighting, $1.00. Consult Division Manager for Power Minimum.

The increased use of electricity is largely responsible for this rate reduction as well as other reductions that have been made in the past.

10 years ago 25 kilowatt hours cost $3.50
5 years ago 25 kilowatt hours cost $2.75
2 years ago 25 kilowatt hours cost $2.50
TODAY 25 kilowatt hours cost $2.00

A few years ago your electric bill was for lighting only Today the same amount will buy not only considerable more light but many other services as well.

10 years ago $2.25 bought 16 kilowatt hours.
5 years ago $2.25 bought 20 kilowatt hours.
2 years ago $2.25 bought 22 kilowatt hours.
TODAY $2.25 buys over 28 kilowatt hours.
Now $2.25 buys 75 ptc. more electricity than it did ten years ago.

UP, UP, UP goes the cost of practically everything you buy,b ut the cost of ELECTRIC SERVICE continues DOWN, DOWN, DOWN

Truly—Electricity Is Today's Greatest Bargain

IT DOES MORE AND COSTS LESS
THAN ANYTHING ELSE YOU BUY

CENTRAL STATES ELECTRIC COMPANY

THE KLEMME TIMES

LUME 41 — KLEMME, IOWA, WEDNESDAY EVENING, MARCH 31, 1937 — NUMBER 45

wo Seven Eagle Teams Place Men On Honor List

EMME AND GOODELL BASKETEERS HONORED IN STATE SELECTION

o Leading Seven Eagles Teams Again Draw State Wide Attention

n the poll conducted by the Io- Daily Press Association, of ich the Mason City Globe-Gaz- is a member, the best basket l players from all over Iowa re named, and the results print- the Globe-Gazette and other Io- dailies last Friday.

A first all-state team was named, owed by the second and third ms and the over-flow of players cted were grouped in an hon- ble mention list. Klemme and odell were the only teams in ncock County this year to have s on the honorable mention list.

orgenson of Klemme and Boller Goodell were listed as forwards; nis of Goodell and Schuldt of mme as guards; and Kaduce of mme and Dawson of Goodell centers on the honorable men- roll.

The first team contained the nes of Mathews, Budolfson, O'- nor, Hunt, Beisser, Close, Per- and Bonwell as all-staters. The nd team chosen: Creno, Fjell- n, Siegel, Flemming, Green, hn, Barger and Alderson. The d team selection being Mile- , Langstaff, Arns, Irvine, Shel- Harris, Bone and Fletcher

The Iowa Daily Press selection y far the "most representative" in Iowa and is chosen by a y of 1,000." Every nook and ner of he state is carefully gone r to find the outstanding play- and is not just the opinion of man, as are some of the polls ducted.

CULTY LOSES TO INTERCLASS CHAMPS

The "three old men" of the high ol faculty aided by the print- devil and one member each from the high school basket- squad, almost made good on r challenge to the champion ior class basketball team Mon- when they pushed them hard ing the entire time of their fea- game, only to lose by a score 4 to 33

The juniors allowed the faculty use of Ted Kaduce the first and Ruben Grosshuesch the half, but even that much ng blood in the lineup could quite overcome the handicap old age The juniors playing r second game of the day were ng to the last Schuldt's uncan- eye for he basket spelled de- for the teachers. He was dan- ous from any angle or distance made over half of his team's nts.

The game was close and hard- ght throughout. There was nev- more than three or four points erence in the score, and for the t part, it see-sawed back and h on a one-point margin.

Perhaps next fall if the class of 3 successfully defends its tilte the class tournament, the peda- s will oil up their creaking ts once more and battle for re- ge.

dge Club Met At Home Of Mrs. Jorgenson

Mrs. R. A. Jorgenson was host- to the U Delt Em bridge club Thursday afternoon. High and ond high scores were won by s. F J Arnold and Mrs. George whorn; low and second low by s. Jacobs and Mrs. Raney and vel prize by Mrs. Wilson. Mrs. ry Galbreth was a guest. nch was served.

JUNIORS WIN INTERCLASS BASKET BALL TOURNEY

Sophomores Are Runners Up

The junior class won undisputed right to the interclass championship Monday by turning back the sophomores 26 to 15 in the final game of the spring class tournament. The juniors also won the fall tournament, so they have a clear title for the year.

In the first game of the tournament played last week, the juniors staged an astounding last half rally to tie the rival seniors in the final minutes of play, ad then went on to beat them in the overtime period by a score of 31 to 25 Jorgenson and Trampel were high point men for the winners Kaduce led the senior attack.

The other first round game between the sophomores and freshman was a walkaway for the bigger and more experienced sophomore team. The first year men put up a game battle but could not cope with the sharp-shooting sophs. The final score was 44 to 5. Grosshuesch was high point man of the game with 17 points. Gibbs was second with seven Grange led the freshman scoring.

In the final game Monday afternoon, the sophomores battled the champions on even terms for almost three quarters but weakened in the final period to lose by a margin of 11 points. The juniors had Grosshuesch bottled up in this game, but Paul and Kluckhohn slipped in enough shots to keep their team in the running most of the time Jorgenson and Schuldt got four field goals apiece to lead the junior attack.

FREE THROW CONTEST HELD AT SCHOOL

In a free throw contest held at the school last Thursday, Raymond Jorgenson and Ruth Blickenderfer were declared winners in the boys' and girls' divisions respectively Eleven boys and five girls survivied the qualifyng round and entered the final round where they shot ten throws to decide the championship.

In the boys' dvision, Ruben Grosshuesch started by caging 3 out of 10. Then Raymond Keeper and Eugene Kluckhohn got 5 and 6 respectively to make the competition a little harder Jorgenson was next up, and he decided the championship then and there by dropping in ten straight. He went on to run his string to twelve just to ward off any possible competition. Kluckhohn's score of six was good for second place, and Keeper clinched third place by winning a play-off with Lester Neuberger, who also got five in the first round.

Marion Waterman was the first of the girls to make half of her shots, and her score of five won second place for her. Ruth Blickenderfer came up next and dropin six to win the title. Gladys Griffen was third with a score of four.

KLEMME FARMER SOLD TEAM OF HORSES FOR $700 CASH MONEY

Who says there is no market for horses? Last week Hugh Hummel sold a fine team of sorrel mares for $700 cash money

Donald Alexander, of Owatona, Minn, came along, looked at Hugh's fine horses, asked how much? Hugh though he would place the figure high enough as he was not anxious to sell the team Hugh said "Seven hundred dollars cash." "Sold," says Mr. Alexander and that was that.

But Hugh had an exceptionally fine team. Well matched sorrel mares with white manes and tails, weight 3800 pounds and as pretty a team as anyone could want to see.

SCHAPER FUNERAL WAS HELD ON TUESDAY

CHARLES CITY—Funeral services for William Schaper, 72, were held Tuesday afternoon in the Hauser funeral home with the Rev. W. F Belling officiating and burial was in the Riverside cemetery Mr. Schaper died Sunday in the hospital at Osage after an illness of 14 days caused by a stroke of apolexy He is survived by two children, Mrs Gladys Guilfoyle, Chicago, and Walter C. Schaper, Atlanta, Georgia, both of whom were with him when he died. He has two sisters, Mrs Rose Tanner, of Klemme, and Mrs Edith Nuckollis. Pasadena, Cal. Mrs. Schaper died four years ago

Mr Schaper had been a resident of this city for 26 years.

SCHOOL NEWS

Grades 7 and 8

Ellen Kilgore, Marjorie Lemke and Shirley Johnson have been absent from school this week. Several were absent on Wenesday because of the weather

We are planning to have a Monopoly party next week. Duane Trees and Billy Zabilka were chosen to serve on the entertainment committee. Keith Stille, Melvin Coobs, Lorraine Buntenbach, and Jacqueline Kudje were chosen to serve on the food committee.

The eighth grade has been very busy contributing material for our newspaper which will be issued next week.

Grades 5 and 6

Many were absent from our room on Wednesday because of the stormy weather.

LaVonne Larsen and girl friend visited our room on Tuesday afternoon We always enjoy having visitors.

Thursday afternoon in drawing class we made original Easter pictures. Then we had chocolate bunnies as treats. This was our Easter party.

Grades 3 and 4

We entertained Miss Hanson's room at an Easter party in our room Thursday After the party the "Easter Rabbit" brought us a chocolate Easter treat. It was Harlan's birthday, too He brought treats for the room

We are reading the "Japanese Twins" by Perkins as part of the study of Japan

The fourth graders made original Holland booklets this week

We are beginning a unit on safety in our health classes. We are making a "play highway" to show the proper place of people when walking on highways

Edward Barz brought pictures of Easter Rabbits to school. We wrote poems about the pictures in language class. On Tuesday we invited Miss Hanson's room, Mr Elstad and Mr. Galbreth to hear our poems. Our toy orchestra played the "Shoemaker's Dance" for them, also.

Grades 1 and 2

The second graders have decided to build a Toy Shop in a corner of our room. Committees were appointed to work on the various parts of the shop.

Rose Schaefer was absent on Wednesday and Thursday.

We made Easter Posters on Tuesday.

Willis Anderson had a birthday party on Tuesday.

The first graders are reading a new book.

Are Visiting In The East

Mr and Mrs. Leonard Lau and baby son left Tuesday evening by rail for New York City Enroute east they will make stops at Chicago, Washington D. C. and other cities to visit with friends. In New York City. they will visit with Mrs. Lau's parents, Mr. and Mrs. Koblenz and other relatives. Mr Lau expects to remain in the east until about the middle of April, but Mrs. Lau and baby son will remain in New York for a few weeks longer.

$85 AN ACRE PAID FOR FARM AT EAGLE GROVE

EAGLE GROVE — The John Roinson farm of 123 acres, east of Greenwood park, has been purchased by Henry Maland of Jewell, for a consideration of $85 an acre, a total of $10,455. This property was sold during the big land boom, 20 years ago, for $437 an acre, but finally reverted back to the Robinson estate. The sale as above, was made with the approval of the court.

SUPER-HIGHWAY TO GO BY KLEMME

Designation of a north-south U. S super-highway from Port Arthur, Texas, to Port Arthur, Canada, which would pass near Klemme Iowa, and the aproximate geographical center of the nation has been requested of congress by the Texas Highway Eight Association, representing cities on the route in this state.

The proposed route, through Texas, Oklahoma, Arkansas, Kansas, Missouri, Iowa and Minnesota, would have one terminal in the southeast corner of Texas, at the site of the greatest concentraion of oil storage and refining in the world, and also some of the nation's best harbors.

It would traverse the East Texas timber belt and oil fields, Western Arkansas' mining area, and the agricultural, livestock and fruit section of the mid-western states Connecting with such cities as Kansas City, Des Moines and Minneapolis-St Paul, the proposed highway would be the shortest route across the nation through some of its most thickly populated sections and most productive agricultural and mineral areas.

The proposal calls for ultimate creation of a four-lane highway with one terminal on the Great Lakes and the other on the Gulf of Mexico. The magnitude of the project would be in keeping with the economic development of the area to be traversed proponents point out.

Roof Fire Extinguished

GARNER—The roof of the house on the Roy Quintus farm just south of Garner, caught fire near the chimney Friday afternoon. Quick work of the Garner fire department in extinguishing the blaze saved the home from great damage. This was the eighth time the fire department has been called in and out of town since the first of the year.

Daughter Is Born

GOODELL — Mrs. Ray Harrelson of Ames came to care for Mrs. Ralph Stoksbary and new daughter, who has been named Eva Marie. This is the Stokesbary's fourth child.

OLD BANK BUILDING MAKES GOOD PLACE FOR POST OFFICE

Post Master John Day has about as nice a post office as any place in north Iowa. The equipment, which was moved into the old State Bank Building following the fire, has now been permanently installed.

A part of the old bank room equipment has been remodeled and the boxes installed. The arrangement is both convenient and well arranged for looks.

Auxiliary Will Meet

The Legion Auxiliary will meet on Thursday evening, April 8th, at the home of Mrs. W F Pavey.

KLEMME REFORMED CHURCH

Calvin Grosshuesch, Pastor

10:00 a. m. English Service
11:00 a. m. Sunday School
8:00 p. m. Tuesday
Young People's Bible Class.
8:00 p. m. Saturday
Junior Choir.

Grange And Lau New Men On Town Board

METHODIST CHOIR MAY PRESENT EASTER CANTATA AT LATER DATE

Poor Condition Of Roads Made Crowd Small At Concert

The Easter Cantata presented by the choir at the Methodist Church Sunday evening was perhaps the outstanding musical entertainment that the choir has ever presented.

Because of the poor condition of the roads the crowd was rather small and the Cantata may be presented at a later date when the roads are good.

The various choir, group and solo numbers were well presented under the direction of Mrs. Zabilka. Mrs. Matt Smith played the piano accompaniment for all the numbers.

HANSON WILL MANAGE KANAWHA EXPERIMENTS

KANAWHA—Mr. and Mrs. Everett Hanson have moved into the apartment joining the office of Dr. L. W Eller. Mr. Hanson has just returned from a three months' course of agricultural work at the Iowa State college at Ames and will manage the Northern Iowa experimental station at Kanawha under the direction of Dr. C. S. Reddy of Ames.

SCHOOL PLAY WILL BE GIVEN AGAIN, SATURDAY, APRIL 3

"Here Comes Charlie," a three act comedy will be presented at the community hall at Goodell on Saturday evening, April 3rd On account of bad weather and roads the play will be repeated on Saturday night. The play is given under the direction of Miss Evelyn Lenz, teacher in Twin Lake District No. 6.

JIM REED PURCHASED GARAGE BUSINESS AT GOODELL

Jim Reed, who has worked as mechanic at the Klemme Auto Co for the past couple of years, has purchased the garage business at Goodell of Henry Wagge

The Reed family expect to remain in Klemme, we understand, for several weeks, or until school lets out for the summer vacation.

Mr. Reed is an experienced mechanic and should make a success of the business at Goodell.

Bobby Reed Had Birthday Party Saturday

Bobby, son of Mr and Mrs. Jim Reed, celebrated his eleventh birthday Saturday by having a party to which he invited eleven of his friends as guests. Mrs. Reed had prepared a nice lunch which was enjoyed following an afternoon in play and games.

Hereafter Policeman Reynolds Ferguson of St. Louis will be inclined to let any man and wife on his beat do their fighting in peace. He entered a house to quell a family disturbance recently, appearing just as the wife threw an alarm clock at her husband The husband ducked and the cop took it on the chin. The couple went to jail, the policeman to a hospital.

METHODIST EPISCOPAL CHURCH

William Zailka, Pastor

Klemme Church:
Worship Service 10:00 a. m.
Sabbath School 11:00 a. m.
Epworth League 7:30 p. m.
Liberty Church:
Sabbath School 10:15 a. m.
Worship Service 11:20 a. m.
Epworth League 7:30 p. m. at Klemme.

PAUL GRANGE WILL BE KLEMME'S NEW MAYOR

Lloyd Lau Is Only New Member On Council For Next Two Years

On the surface Monday's election seemed a rather quiet affair and no one seemed very excited about it, but when the polls closed a few over two hundred had cast their vote, which is the largest number that have voted on a town election.

Grange Is Mayor

Paul Grange was elected mayor by a large majority vote over W. C. Keraus Grange polled 128 votes and Keraus 69.

There will be but one change on the council as the result of Monday's election. Lloyd Lau will be the new member to replace G. A. Goll who was not a candidate.

John Etchen lead the field in the council race receiving 137 votes; Wm. Kirkwood was next with 132, C. A. Larsen 119, Lloyd Lau 111, Julius Priebe 110. The vote on the balance of he council was as follows: Herman Paul 94, Jorgenson 91, Heyman 84 and Wellemeyer 75.

Assessors Put On Race

The race for town assessor was close with Henry Suckow nosing out H. J. Stille by ten votes. Suckow polled 103 votes and Stille 93.

C. G. Waterman, who was unopposed for the office of town treasurer received 145 votes.

Card Of Thanks

I wish to thank all of those who voted for me at Monday's election. I will endeavor to give you the best of service as Town Assessor.
Henry Suckow

MONUCE, SCHOOL HEAD AT GARNER, SIGNS UP FOR JEFFERSON POST

GARNER—Supt. J. R. Mounce, in the Garner high school for 11 years and elected to the position again, has signed a contract with the school board at Jefferson in Greene county. Mr. Mounce has held the position at Garner for the longest period in the history of the local schools. A. E. Rankin, now of Hampton, was here nine years.

Mr. Mounce, a native of Keosauqua, came here in 1926 from Donnellson where he was superintendent of the schools for seven years. He is a member of the American Legion and now holds the highest office in the Masonic lodge and has taken an active part in Garner's civic enterprises.

Mrs. Mounce was last year worthy matron of the Eastern Star lodge and holds offices in several club organizations. With their three sons, Hollis, 14, Keith, 12, and Kenneth, 8, they plan to leave for their new home in Jefferson in June.

CHRISTIE-WALDIE

GOODELL — Verner Christie, son of Mrs Archie Christie, and Doris Waldie, daughter of Mr. and Mrs A J Waldie of Dickey, N. Dak., were married March 18 in the M. E. parsonage at Dickey by the Rev. B. Frisbee. They were attended by his cousin, Miss Matilda Cuypers, and her brother, Irwin Waldie, both of Dickey They have returned to Goodell and will be at home on the bridegroom's farm north of town.

Kanawha Bans Fireworks

KANAWHA—The town of Kanawha is in accord with the state legislature. The council passed an ordinance prohibiting the sale and use of fireworks within the city limits. The American Legion Auxiliary met with the council, requesting the passing of the ordinance.

Peasant Trend in Children's Clothes

By CHERIE NICHOLAS

BE AS colorful as you will in fitting out the little folks in new spring togs for fashions both adult and juvenile have gone madly, wildly, gaily peasant this season. Vivid colors, quaint and naive silhouettes, amusing details, wealth of embroidery done in bright yarns or metal thread, applique of wee posies cut out of gay felt after the manner of Tyrolean and Dalmatian costumes—what more could designers ask in way of inspiration in creating clothes to fit into the scheme of childhood's realm!

It lends to the glamor and romance of this all-pervading peasant influence in costume design for little folks that many of the fashions are authentically reproduced in current style collections. The specialty shops and children's sections in the larger stores are in many instances showing actual reproductions of the picturesque dresses and boleros and gay little hats and caps as worn by the peasant folk of the Tyrol and in Dalmatia. Even when not a faithful copy there is almost sure to be a touch of embroidery or a bright little feather or novel painted buttons or some one accent or another that bespeaks peasant origin.

You can see by the attractive fashions pictured that the younger generation is looking its cunningest in its new peasant-inspired clothes. The enthusiasm of a vast audience knew no bounds when the little folks who modelled these winsome outfits came shyly, prettily, smilingly down the runway at one of the series of breakfast style clinics held recently in the spacious Merchandise Mart in Chicago, that huge structure which is so alive with throngs of merchants, manufacturers, designers, buyers and sight-seeing out-of-town guests the very air vibrates with activity.

No end of applause greeted the child who wore a colorful Dalmatian costume featuring a gaily embroidered hat-and-bolero ensemble—see it shown to the right in our illustration. The dress is of natural colored linen, the bolero in bright blue enlivened with typical Dalmatian embroidery.

Under her Tyrolean coat the older little girl centered in the group wears a typical Tyrolean skirt with embroidered shoulder-strap top together with a sweater in green. Her Scotch cap of blue straw with a green feather complements her princess-cut coat held over her arm. Princess coat plus peasant dress thus do both princess and peasant influences reflect in current vogue. The sweater worn guimpe fashion, is ever so Tyrolean with its touches of bright embroidery at the neckline. This is a fashion of utmost practicality.

The tot with her beloved bunny in arms wears a peasant-type dress of Venetian wine dimity. It is fashioned to create the impression of two pieces. The full skirt suggests the much-talked-of dirndl dress which is being so widely exploited in connection with Austrian peasant fashions. Of course, to catch the true Tyrolean spirit there must be hand-embroidery on the waist which there is together with wee pearl buttons that adorn the front of the dress.

Your young daughter and son may not be twins but if they are to be correctly dressed moderns this spring they'll be costumed alike in gay peasant fashion. Note the youngster sketched below who has gone as authentically Tyrolean as a native in his gaily embroidered suspender suit. Every little girl's wardrobe is supposed to include a sweater. This season sweaters (see the outline sketch) are made irresistibly attractive with colorful yarn-embroidered little flowers.

© Western Newspaper Union.

BROWN AND BEIGE

By CHERIE NICHOLAS

Choose beige for your spring costume, for beige is a fashion-first color on the new season's program. Here is an ultra smart ensemble. This suit is fashioned of lightweight cloth in the new beige for which everybody is calling just now. To give it a high-style accent this young woman chooses to contrast her beige costume with brown tortoise shell catalin jewelry. As our Parisian sisters who are past masters in dress have long pointed out the detail is the real secret in achieving style prestige.

TWO TONES OF ONE COLOR IS LATEST

By CHERIE NICHOLAS

Fashion's latest move is to use two tones of one color for the costume ensemble. Per example a navy blue cloth three-piece has the skirt and cape of the navy with a lighter blue for the blouse and the cape lining. In the same manner light gray is worked with dark, brown or perhaps rust with beige, dubonnet with a related pink and sonon.

The light-top dress which is such a general favorite is often designed this season with a skirt of the dark color, the top bodice developing in a lighter tone of the same color.

Then again the scheme is carried through with the suit, say in brown smartened with lighter brown or beige accessories, or in navy with light blue scarf, gloves and perhaps a chiffon scarf veil in the lighter blue on the hat for the scarf hat is very smart style for spring.

Wear Flowers

A flower corsage or boutonniere is almost inevitable this spring with your dress or suit. Smart vogue calls for large flowers to correspond with the huge florals in printed fabrics.

Sports Jewelry

Light, natural colored wood, inset with narrow strips of catalin in four different bright colors provides a really smart accessory for strictly sports clothes.

Golden Gate Bridge Is Nearing Completion

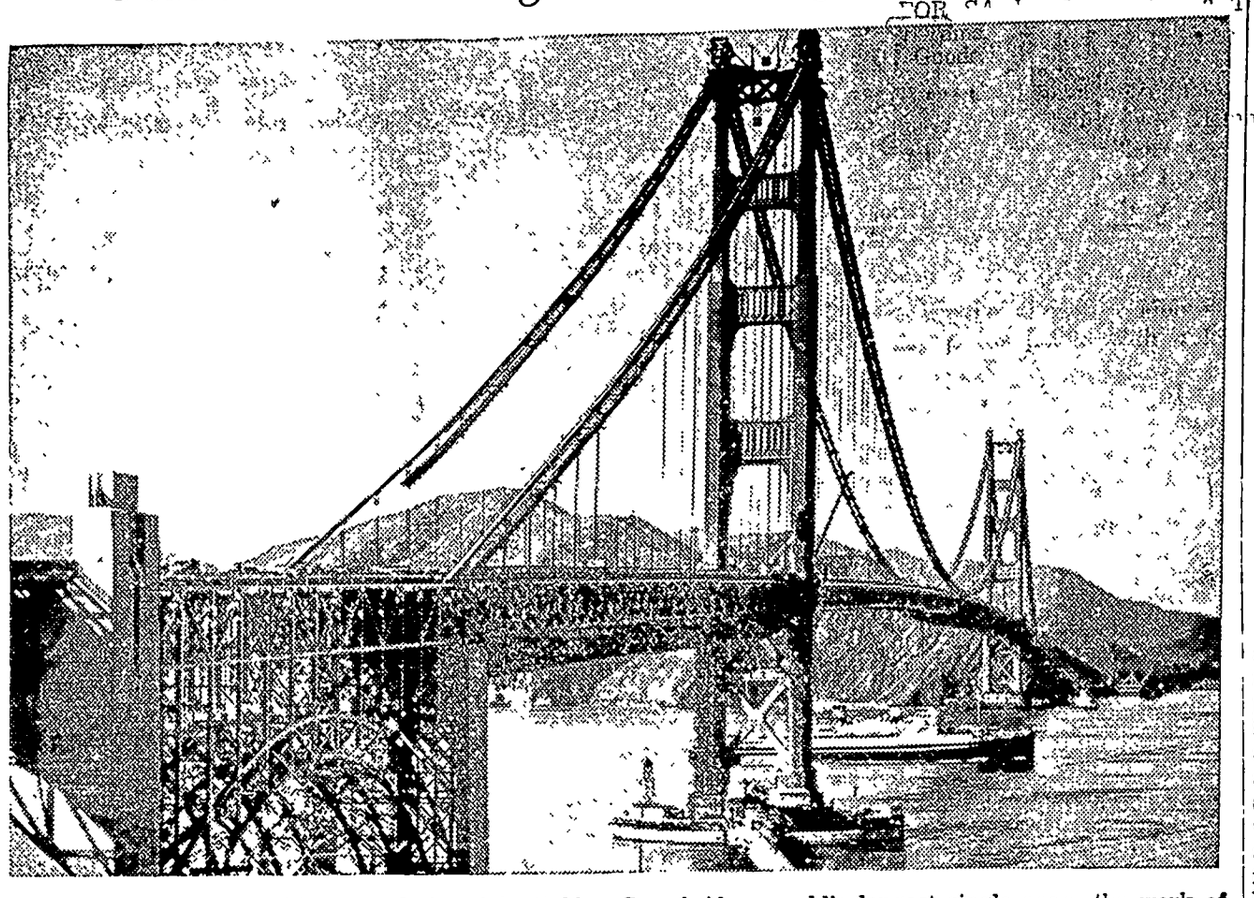

Heralding the approaching completion of the Golden Gate bridge, world's longest single span, the work of stripping away the catwalk construction on the west cable was undertaken. This photograph, taken from the San Francisco side, shows a portion of the catwalk that had already been removed.

Wife Joins Search for Paul Redfern in South America

Mrs. Gertrude Redfern, of Pittsburgh, Pa., wife of Paul Redfern, long-lost aviator, who will accompany an expedition leaving New

York for South America, to attempt to solve the mystery of her husband's disappearance. Redfern disappeared on August 25, 1927, on an attempted non-stop flight from Brunswick, Ga., to Rio De Janeiro.

Return of the Touring Roosevelts

Col. and Mrs. Theodore Roosevelt shown as they arrived in New York recently aboard the S. S. Washington, after an extensive European tour, which included visits to important capitals on the continent.

Five Generations of Family Meet

Five generations of one family gathered in Chicago when this picture was taken. Left to right are shown Mrs. Lillian Lapp, thirty-seven, grandmother; Mrs. Elmer Wendt, seventeen, the mother; Great-great-grandfather Samuel Field, eighty, holding baby Elizabeth Ann Wendt, five months old; and John Bagley, sixty-two, great grandfather. Baby Elizabeth was christened on the day this unusual picture was made.

INTERNATIONAL BANKER

Sir Otto Niemeyer, a director of the Bank of England, whom the board of directors of the Bank for International Settlements elected to fill for three years the new post of chairman of the board that it is creating.

Society Belles "Sweep" the Polo Matches

View during a recent "gymkana" at Pinehurst, N. C., for society folks. The women are shown sweeping very cleanly to put the men at a loss. Phyllis Stevenson, of Glen Cove, L. I., is shown on the ball.

Kitten Twins Pose For Your Pleasure

Pattern 5766

The Kitten Twins, as much alike as peas in a pod, pose obligingly for your needle. Embroider this plump, cuddlesome pair and you'll have the gayest wall panel ever—a panel that will be a delight in any room! Just single and outline stitch, in silk, cotton or angora wool and it's ready to be lined and hung! In pattern 5766 you will find a transfer pattern of a wall hanging 14½ by 18 inches; a color chart; material requirements; illustrations of all stitches used; directions for finishing wall hanging.

To obtain this pattern send 15 cents in stamps or coins (coins preferred) to The Sewing Circle Household Arts Dept., 259 W. Fourteenth St., New York, N. Y.

Write plainly your name, address and pattern number.

Short-Lived Governments

France has had 100 governments—premiers and their cabinets—or an average of one every eight months since becoming a republic for the third time in 1871. Not one has served a full term of four years because each has been forced to resign the first time that one of its bills was voted down by the National Assembly, an act which is indicative of a lack of confidence in the cabinet. —Collier's Weekly.

Dr. Pierce's Pleasant Pellets made of May Apple are effective in removing accumulated body waste.—Adv.

Talent and Genius

Talent is that which is in a man's power! Genius is that in whose power a man is.—Lowell.

MOROLINE
SNOW WHITE PETROLEUM JELLY
FOR THE HAIR
LARGE JARS 5¢ AND 10¢

Great Truths and Men

The greatest truths are the simplest: so are the greatest men.

YOUNG WOMANHOOD

Mrs. Frank Mather of 201 No. Bluff St., Beatrice, Nebr., said: "Sometime ago I was in a weakened condition. I had to force myself to eat, had lost weight and felt very tired and wornout. Headache associated with feminine pains was another complaint. I took Dr Pierce's Favorite Prescription as a tonic and I relished my meals, gained weight and strength and was relieved of the headaches due to functional disturbances." Buy now at drug store.

NO MORE TELL TALE WRINKLES

New Cream Smooths Skin. Use Magnesia to Bring Back Youthful Complexion—Look Years Younger.

Don't let wrinkles rob your face of youth. Men admire, women envy a fresh young complexion. Denton's Facial Magnesia gives it back to you. Its magnesia base smooths tired skin, clears the pores, revives skin texture.

Watch the years wipe away

With the Denton Magic Mirror you can actually see the day by day improvement in your complexion. You can see big, ugly pores grow smaller, become unnoticeable; the skin turns smooth and firm; wrinkles gradually go away. It is not long before your face looks and feels years younger.

SAVE MONEY WITH THIS REMARKABLE OFFER

Here's your chance to try out Denton's on the most liberal offer we have ever made. We will send you a full 12 oz. bottle of Denton's Facial Magnesia (retail price $1), *plus* a regular size box of famous Milnesia Wafers (known throughout the country as the *original* Milk of Magnesia tablets), *plus* the Denton Magic Mirror (shows you what your skin specialist sees)... all for only $1! Don't miss cashing in on this extraordinary offer. Good for a few weeks only. Write today.

DENTON'S
Facial Magnesia

SELECT PRODUCTS, Inc.
4402—23rd St.
Long Island City, N.Y.
Enclosed find $1.00 (cash or stamps) for which send me your special introductory combination.

CLIP COUPON NOW

Name .....
Street Address .....
City ..... State .....

Washington Digest

National Topics Interpreted
By WILLIAM BRUCKART
NATIONAL PRESS BLDG. WASHINGTON, D. C.

Washington.—Developments that have taken place and are taking place in the fight precipitated by President Roosevelt's plan to reform the Supreme court of the United States show some phases not hitherto evident in political fights. One of these, I believe, portends important changes in the political alignment in this country. I have reported to you in these columns many times evidences of a growing trend toward a new political alignment and I can say now that nothing which has taken place since Mr. Roosevelt took his New Deal into the White House has given such impetus to this coming realignment as his proposal that congress pass a law giving him authority to name six more justices for the highest court.

Sees New Alignment

The information coming into Washington these days shows very plainly that the Roosevelt court packing proposal is calling forth opposition from both of the major political parties. In other words, the opposition to the President's move is probably nonpartisan to a greater extent than any issue before the American people in the last 50 years It will be remembered that the late President Wilson's proposal that the United States enter the League of Nations falls within that period of time and while there was both Democratic and Republican opposition to Mr. Wilson's program, it can not be said to have extended among the rank and file of the Democratic party, then in power, to the extent that Mr. Roosevelt's court packing project has permeated the lists of Democratic voters.

I have endeavored to gain the views of many individuals respecting the prospects of a new political alignment but few of the men whose judgment is best politically are willing to make a guess. A considerable number of them say frankly that they are unable to guess. On the other hand, however, there was general agreement that Mr. Roosevelt, by suddenly tossing his court program into the lap of congress, has given momentum to a movement that for some months appears to have been simply marking time.

There are certain facts on this phase of the court battle that appear obvious. They are influential and important as well.

Take for example the fact that Mr Roosevelt does not have the backing of the so-called solid South for his proposition. Now, the Democratic party for three-quarters of a century has maintained the South as a stronghold of its party. Indeed, in every presidential and congressional election, Republican politicians began calculating what the Democratic strength could be at the maximum by conceding 13 states to the Democrats. How different is the situation, now.

* * *

One can go through the lists of representatives in congress from the South and find them rather evenly divided. One will find among Mr. Roosevelt's opponents in this battle numerous senators and representatives who have supported him on every other item of legislation that he has recommended to congress. Now, however, the story is different.

Different Story

Another interesting phase of the legislative situation is that the bulk of the true and constant liberals in the senate and the house have taken a stand against the proposition of increasing the Supreme court from nine to fifteen members.

These two points do not represent all of the factors opposing the President's plan by any means, but I think it can be definitely said that if Mr. Roosevelt is defeated in his demand at this time, the two factors that I have named will have been the deciding influences.

Having influences like those just mentioned expanding in their scope, portends, as I suggested above, a considerable shake-up in party affiliation of a lasting kind. I do not mean to say that all of the liberals who are opposing the plan and all of the Democrats who are opposing the court-packing will refrain from supporting Mr. Roosevelt on other issues in the future. I do mean to emphasize, however, that some of them will not return to the ranks of Roosevelt stalwarts.

Thus it becomes rather obvious, I think, that the conservative ranks in congress will be inoreased to the extent that some of the defections, caused by Mr. Roosevelt's court proposal, result in permanent adherence to other philosophies.

So it seems to me that the future holds the probability of a sharp line of demarcation between radicals and conservatives. How they will be identified and what labels they may wear is immaterial. We are due to have a conservative party and a radical party in this country and its shape and character is being molded under the driving fire of the controversy precipitated by Mr. Roosevelt's demands for six more Supreme court justices.

* * *

In a previous article I discussed the bitterness that has permeated the Supreme court controversy. This bitterness is growing and no one can tell how terrific it is going to be. Yet, while the political leaders make charges and countercharges, it seems to me to be almost pathetic that the nine judges of the Supreme court must sit quietly by and say nothing. They can not defend themselves against the criticisms leveled at them by President Roosevelt and his associates.

Growing Bitterness

I have searched the records as far as I have been able and I have yet to find where any justice of the Supreme court of the United States ever has expressed himself publicly on any occasion when the court was assailed. It is a rule that is strictly adhered to by the nine justices whom Mr. Roosevelt has described as "the nine old men." Therefore, we see them as the center of one of the greatest political battles in history, wholly unwilling to besmirch their dignity or their records by answering back.

The recent "fireside chat" by Mr. Roosevelt was replete with innuendoes and inferences that the members of the court are quite incapable of doing their job; that they are living in an age that is dead and, consequently, unable to see things as the rest of the country sees them today. Mr. Roosevelt's speech at the victory dinner of the Democrats was purely politics and his fireside chat in explanation of his court program was 90 per cent politics. But the Supreme court is not in politics. It strikes me as being almost a tragedy that these "nine old men" can not defend their honor and their record after a lifetime of service to the American people.

I do not take much stock in the many tirades that have filled the air and columns upon columns of newspaper space that the present justices are incapable of doing their job. There is so much untruth, so many unwarranted conclusions in those tirades that it amounts to a gigantic campaign that will mislead the people of the nation. Assuming that some of the justices are too old to do their job and assuming further that some of them may be too conservative to deal with present day problems, it yet seems to me to be an indisputable fact that there is nothing in life that can take the place of experience and the lessons thus learned.

* * *

While Mr. Roosevelt was taking a vacation in the warm sunshine of Georgia, the case in behalf of the court packing proposition was ably presented to the senate committee on the judiciary. His spokesmen were Attorney General Cummings and Assistant Attorney General Robert Jackson. They did their job well. They met some of the most vicious questions from committee members that I have ever heard and they met them with a smile. True, opponents of the program among those senators were not satisfied at all with the explanations advanced by the President's spokesmen. That fact, however, does not take away from the two witnesses the credit that is due them.

Able Spokesmen

And thus for the first time we have what must be regarded as official arguments. I mean these arguments are to be distinguished from fireside chats and political speeches concerning the merits of the President's plan. Likewise, for the first time we have a frank admission that Mr. Roosevelt's purpose in asking congress to give him authority for appointing six additional judges is to give him men on that court who will see present day problems as the President sees them.

In view of Mr. Jackson's statements to the committee, we can look back upon some of the speeches made by New Deal spokesmen some months ago and can realize from them and present developments that Mr. Roosevelt had the general purpose of packing the court in mind for some months. This circumstance seems to explain also why the President and his advisors refused to accept the recommendation of Prof. Raymond Moley in 1934. At that time, Professor Moley, a member, if not the number one man, of the Brain Trust, urgently pressed for the New Dealers to go to the country with two constitutional amendments. He wanted the people of the country to understand that these amendments would permit enactment of certain types of laws. He thought that the congressional elections of 1934 was the time to present the questions to the voters. It must be said that Professor Moley's proposition was one of the fairest and soundest to be made. It is a method prescribed by the Constitution itself.

© Western Newspaper Union.

Keeping Up With Science

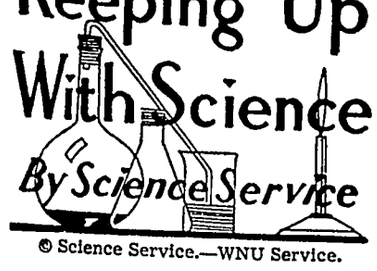

By Science Service

© Science Service.—WNU Service.

You Need Not Stop Reading in Order to Rest the Eyes

Good Advice Given by Ophthalmologist

Cambridge, Mass. — Read when, where and how you like, but insist on sufficient illumination, use glasses if glasses are necessary, and have a periodic eye examination every two or three years.

This is the fundamental principle for the care of the eyes, Dr. Theodore L. Terry, instructor in ophthalmology at the Harvard medical school, declared in an address here.

Do not try to save your vision by avoiding reading, sewing or the movies, he advised, because eyes do not wear out. It is disease, he declared, that destroys vision.

To avert disease he advised periodic examinations. Often, he said, diseased conditions can be discovered in such examinations before the patient notices any symptoms. Naturally the eyes are then much more amenable to early treatment than when the maladies progress.

Some Danger Signals.

Aside from these regular examinations, however, Dr. Terry also urged examinations when any blurring of vision, inflammation or pain in the eyes, or headaches related to their use, is noticed Important danger signals, he warned, are rainbow-like halos around artificial lights, and blurred vision early in the morning which clears as the day advances.

Any eye examination, he emphasized, should invariably include a general survey of the eye as a whole because that organ very frequently can be used as a barometer of disease in some other part of the body. At times, he said, evidence of other dangerous diseases have been found in eye examinations, and, again, many are amenable to treatment if discovered early. Included among diseases of this type, he cited, are kidney disorders, tuberculosis, syphilis, various blood diseases, several types of poisons and even brain tumors.

The Eye Grows.

Periodic check-ups, he continued, are also important to meet changing conditions of the eye, for that organ, like the fingernails and the hair, has the ability to grow throughout life. Thus, even adults occasionally need changes of glasses, possibly every two years. If glasses need to be changed every few months, he warned, it may be the beginning of a serious disease, maybe glaucoma, diabetes or cataract.

While improper glasses do not produce permanent damage to the eyes, except in the case of crossed eyes or possibly in nearsightedness, they may be responsible for ocular fatigue, sleepiness and headaches.

Concerning crossing of the eyes, Dr. Terry said that in many instances it can be corrected by glasses if they are used soon after the condition begins, even in children eighteen months of age. An operation corrects the appearance but does not restore normal eye condition. A misalignment in the adult, he said, is usually due to a spasm or paralysis of one or more of the eye-turning muscles and may indicate serious trouble.

Ground Fire Found Bad Medicine for West's White Pine

Washington.—Fire in the forest, which is now actually used in the South as a tool for the control of yellow pine timber growth, is still wholly "bad medicine" so far as western white pine is concerned.

So declares E. F. Rapraeger of the U. S. Forest Service, who has recently completed a study of fire effects in the great historic timberlands of Idaho, which Lewis and Clark saw on their famous exploration trip during the presidency of Thomas Jefferson. Mr. Rapraeger has studied extensive areas of Western white pine in this region, and finds that the effects of even "mild" ground fires are never beneficial.

Bad In Three Ways.

He found that fire damage was discernible in three different ways: through understocking and reduced yields, through decay started in burn - wounds on the trees and through the encouragement of excessive branching which results in rough timber of lowered market value.

Mr. Rapraeger concludes: "Evidently complete protection from fire is essential from infancy to maturity if the aim is to grow Western white pine of high quality."

Hayfever a Product of Civilization, Says a Scientist

Ragweed Flourishes on Newly Denuded Ground

THOSE unfortunate persons who must sneeze and sniffle their way through every summer and fall, unless medical treatment or vacation resorts can give them relief from hayfever, are paying the price of civilization.

This view of a miserable ailment was recently presented by R. P. Wodehouse, scientific director of the Arlington Chemical company, to members of the American Institute of New York city.

An enormous increase in ragweed and certain other hayfever-causing plants is a by-product of our modern civilization which has disturbed the soil and its natural balance of vegetation, Dr. Wodehouse pointed out. Ragweed plants were scarce before civilization came along to plow up large sections of land, dig ditches for sewers, level off stretches for roads and otherwise disturb the vegetation. Other plants cause hayfever, but ragweed causes more than half the cases of this ailment which afflicts three out of every hundred Americans.

Hayfever Is an Allergy.

Hayfever belongs in the group of diseases called allergies. An allergy is an extreme sensitiveness to some particular substance, such as pollen, which is not generally irritating.

The hayfever patient and others who suffer from allergies, however, are not invariably abnormal, Dr. Wodehouse suggested. It is their environment which is abnormal. Dr. Wodehouse said that allergy is seldom evident with respect to those things old in the experience of the human race.

Pine trees, he pointed out, produce far greater quantities of pollen than ragweed plants, but no one seems to get hayfever from pine pollen.

Immune to Pine Pollen.

"The human race," he said, "must certainly have been cradled in an atmosphere of pine pollen and has ever since been subjected to annual exposure to it. We are all immune to pine pollen and to a certain extent to the pollen of most of our deciduous forest trees."

Ragweeds cannot grow in competition with other plants, but when the ground is disturbed for any reason, the ragweed is the first to take possession of the newly denuded ground. Civilization has made a ragweed paradise of this continent, Dr. Wodehouse maintains, and the "end is not yet in sight, for the ragweeds are still on the increase as more and more areas are laid open to them."

Newly Found Matter May Be Remedy for Bleeders' Disease

NEW YORK.—A brown-gray, shapeless mass of solid material obtained from blood by two Harvard university scientists, Drs. Arthur J. Patek, Jr., and F. H. L. Taylor, may hold the key to the solution of the problem of hemophilia. This is the hereditary bleeders' disease which threatens the life of the Count of Covadonga, one-time heir to the throne of war-torn republican Spain.

This brown-gray stuff when suspended in a solution of ordinary salt in a test tube, effectively hastens the clotting time of hemophilic blood, the scientists report to the journal, Science, published here.

The material was obtained from plasma, the fluid part of blood. Both the solid material and plasma from normal blood are effective in hastening clotting of hemophilic blood. They evidently contain some as yet unknown substance which clots blood and which is lacking or ineffective in the blood of hemophilia sufferers.

Efforts to identify this substance are now under way. Apparently, the Harvard scientists point out, it is associated with an already known blood constituent, prothrombin, or is a modification of prothrombin.

Barbecued Camel an Old American Dish

Washington.—Try asking for barbecued camel at a roadside refreshment stand some time, if you want a real, old-fashioned American dish.

You won't get it—"no camels today:" But 10,000 or maybe 20,000 years ago, when the earliest known Americans, called Folsom men, were alive, you could have eaten camel steak with them, broiled over a blazing camp fire.

Paleontologists of the Smithsonian institution have identified as "camel" some of the bones found by a Smithsonian expedition at the only known dwelling site of Folsom man, in northern Colorado. Bison was another meat familiar to these oldest Americans.

POULTRY

SPECIALIST URGES EARLIER HATCHING

Birds Mature Sooner Than Later Variety.

By C. M. Ferguson, Poultry Specialist, Ohio State University.—WNU Service.

Summarization of the records from 29 Ohio poultry farms shows that the 10 having the highest income had early - hatched flocks which averaged 168 eggs per bird while the 10 farms with the lowest income had a flock average of 145 eggs per bird.

The hens with the better production average made most of the gain in the period between October 1 and February 1, and the birds were able to make an early start in laying because they were mature sooner than late-hatched birds. The early start in egg-laying is important not only in total number of eggs but in having the production start when prices for eggs are normally the highest during the year.

Poultrymen who are debating the problem of buying chicks early must consider that a large part of the growth period of the early-hatched chick will take place in months when feed prices will still be high. Some flock owners are considering whether it will be economical to buy sexed chicks to avoid feeding the cockerels.

There are several advantages for early chicks besides the fact that they reach maturity in time to produce fall eggs. Brooder temperatures can be maintained more evenly in cold weather than in warm weather if coal burning brooders are used. Some parasites depend upon flies as intermediate hosts and early chicks escape from infestation. Coccidiosis is less troublesome when the ground is frozen.

Early chicks, brooded indoors, must be protected from overcrowding. The average colony house will hold only 300 chicks safely and this number should not be exceeded even when the chicks are small unless the brooder house has protected sunporches where chicks can run in mild weather.

Tells How to Keep Size in the Laying Strains

Experienced poultrymen generally agree that most heavy laying stocks of fowls tend steadily to degenerate in size. This is not a condition peculiar to production bred fowls. All stocks of animals and birds bred to high performance in any respect, or to rare excellence in appearance, tend to degenerate in the same way, and invariably do so unless breeders take special care to prevent it.

The breeder among my acquaintances, states a poultryman in the Boston Herald, who succeeded best in keeping up the size of a very heavy laying strain told me that he did it by the constant rigid application of this simple rule: Breed males for stock purposes only from the heavy laying females which maintain or increase their weight in their first year's laying, and use only those males which at maturity are of standard weight for their breed.

The effects of this rule do not fully appear for several years after it is adopted. For two years after beginning to employ it the proportion of hens below average weight continues to be considerable. After that it is practicable to discard all hens not of satisfactory size from the breeding pens, and with both sexes of good size the proportion of undersized offspring will be no longer troublesome.

Pullets Should Be Culled

The pullets are laying. They are, therefore, mature. At least most pullets are far enough along that the slow developers can be detected and above all, this year of all others, it is a time for cold-blooded culling. These slow growers will never pay for feed and the poultryman should cast off all sentiment and cull, and cull; cull until only the best remain. But the best should be retained.

Candle Incubator Eggs

All eggs should be candled on the seventh day and the dead germs and infertiles removed. A homemade candler may be made by placing a lamp in a box that has a four inch opening at the top. A one and one-half inch hole should be cut in the side of the box and on a level with the flame. In candling place the large end of the egg in the side opening and remove all those showing clear with the yolk slightly visible.

Rations for Cold Days

On cold days there is no better stimulant to heavy egg production than a warm crumbly mash, moistened with skimmilk. When liquid skimmilk instead of water can be given to laying hens, and ground alfalfa hay is kept before the layers at all times, then corn, wheat and oats will serve to complete the ration, provided cod liver oil is given when the flock is kept indoors, and some form of grit is supplied at all times. —Prairie Farmer.

Household Questions

Cretonne slip covers will retain their color better if washed in bran water.

* * *

Sweet Prunes—A very delicious as well as unusual way of serving prunes for breakfast is to soak them in fruit juices. Whenever a jar of fruit is opened save the juices and put a few prunes in the jar. When they have become swollen they are ready to be eaten.

* * *

Keep the top on the milk bottle so the milk does not absorb ice box or refrigerator odors from other foods.

* * *

To make perfect muffins combine all dry ingredients, then add liquids quickly, stirring but not beating. Do not stir after ingredients are moistened. Fill muffin pans two-thirds full and if mixture looks lumpy it will smooth out during baking.

* * *

Rugs should be turned around every six months. Frequent turning causes them to wear evenly.

* * *

Agateware is easily chipped, so don't scrape out food that becomes stuck in it.

* * *

Home Made Crackers—Sift together one-fourth a teaspoonful of salt and one cup of pastry flour. With a knife or tips of the fingers work to a dough with water, sweet milk, or thin cream (the last is preferable). Knead slightly —just enough to get into shape—then roll into a very thin sheet, stamp out with cutters, or cut into rectangular pieces with a sharp knife, prick with a fork, and bake a delicate brown.

* * *

Clear boiling water will remove tea stains from table linen.

* * *

A little salt added to an egg before beating makes it light and easier to beat.

WNU Service.

Foreign Words and Phrases

Semper paratus. (L.) Always prepared.

Vox populi, vox Dei. (L.) The voice of the people is the voice of God.

Vis-a-vis. (F.) Opposite, face to face.

Etat d'ame. (F.) A state of mind.

Non est. (L.) It is not; it is wanting.

Sponte sua. (L.) Of one's own accord.

Viva voce. (L.) By living voice; by oral testimony.

Mauvais sujet. (F.) A rascal.

Traumerei. (Ger.) Reverie, day dreams.

STOP SLAVING OVER FLOORS!

Apply O-Cedar wax, let it dry—and your work is done! You'll have bright, sparkling floors in 20 minutes. O-Cedar self-polishing wax isn't slippery, won't check. Full satisfaction guaranteed—it's an O-Cedar product.

O-Cedar POLISH MOPS • WAX

CHICAGO'S Newest Hotel
OFFERS
● Free Radio Loud Speaker
● Circulating Ice Water
● Tub Bath or Shower in every room
GARAGE—
With direct entrance to Hotel
RATES from $2.00 SINGLE, $3.00 DOUBLE
400 ROOMS — FIREPROOF
HARRISON HOTEL
Harrison Street
(Just off Michigan Blvd.)
ANDREW C. WEISBURG, Pres.
EDWARD W. JACKS, Mgr.
Illustrated booklet sent upon request

CLASSIFIED DEPARTMENT

WATCH REPAIRING

YOUR WATCH REPAIRED by experts—Low cost—Send to BOB LOWE JEWELRY CO. Next door to Police Station, WEST PALM BEACH, FLORIDA.

TREE SURGERY

TREES showing signs of weakening, dry branches, etc., need attention. Tree surgery, repairing and fertilizing, reasonably. Write. ALVIN FOSSE, Henning, Minn.

The Klemme Times

R. A. JORGENSON, Publisher.

Entered At The Post Office At Klemme, Ia,. as 2nd Class Matter

12—TELEPHONE NUMBER—12

SUBSCRIPTION RATES

In Hancock County $1.50 per year
(In advance $1 00 per year)
All Iowa Subscribers $2.00 per year
Outside Iowa $2.50 per year

•

All subscriptions for papers going to points within the county are considered continuing yearly subscriptions to be discontinued only upon notice from subscribers or at publisher's discretion All other subscriptions will be discontinued one month after expiration, if not renewed but time for payment will be extended if arrangement is made by the subscriber

New

Telephone Listings

Added since pblication of last list of new subscribers dated May, 1936.

•

NAME	TEL. NO.
Barkema, Hilko	51F44
Boland, H. C.	26F74
Bridges, Gladys	106R2
Brinkman, M. J.	30
Buckley, R. W.	53F6
Butz, Donald, Hatchery	81
Christians, Ed	52F47
DeMerritt Milling Co.	68
Dirks, Henry	7F29
Heginger, Carl	119
Heivilan, Stuart	16F44
Helps, Harlow	26F66
Hess, Jake	52F3
Holck, Kermit	52F42
Johnson, LeRoy	62F7
Kehl, Albert	52F8
Kimball, Walter	51F7
Lundy, Orris	6F28
Mullin, Armour	93
Platt, George	91
Smith, Lloyd	53
Stille, Herman	87
Vestweber, Henry	25F51

•

Please paste in your directory.

And let's make this into a community of homes brought into closer contact, one to another, by the arteries of modern telephone service.

Iowa Union Telephone Company

Frigidaire

THE NEW 1937 MODELS NOW ON DISPLAY

1. Greater Ice-ability
   Ends "cube struggle" and "ice famine."
2. Greater Storage-ability
   Ends old-fashioned crowding.
3. Greater Protect-ability
   Keeps food safer, fresher, longer
4. Greater Depend-ability
   5 year protection, backed by General Motors.

THE "SUPER DUTY" FRIGIDAIRE

Central States Electric Co.

NATURE RAMBLES
By
Bill Bents

To be in perfect tune with Nature is to love and understand the great out-of-doors at all seasons of the year Each season with its varying heat and cold, its sun and wind, plays some important part in the balance of Nature. The moisture which has found its way into the rocks, when frozen, causes them to fall away and eventually go back to the soils. The fallen parts of plants, in the same way, are quickly decomposed. some tree and fruit seed cannot grow without the help of freezing to break down he moisture-proof covering and allow the outside moisture to enter. And lastly, the freezing destroys the surplus insect larvae which has not found a suitable protection.

The deep snows of winter form a protecting blanket. As this melts away in the early spring we find that vegetation is very much alive and some early flowers may be in bloom.

Even in the deep of winter we can find many signs of life if we go to a atural area where Nature is in balance. An unpastured woods with its undergrowth offers the most. Here is fod and shelter for all forms of wildlife Here may be heard the songs of the cardinal, jay, chickadee and nuthatch, the chatter of sqirrels and hte cry of a hawk or owl Along the spring creeks mamy be found a few summer birds which have found food and shelter and remained in these friendly places.

Along our rivers the scenery may be even more picturesque. With the absence of leaves the interesting rock formations stand out to arrest your attention. The north facing bluffs offer the most beauty at this time of year. Here the deep moss remains a bright lively green The bright scarlet dogwood and green-brier livens up the undergrowth. The white birch in their setting of evergreens offer their defiance to any artist.

Although we think of all trees and shrubs as lifeless at this time of year ,they are very much alive Their roots in moist soil below the frost line are reaching out and storing food and moisture for the early spring growth If we notice leaf buds at this time of year and then again a few months later we find that they have developed considerably during this so-called rest period —Cresco Plain Dealer.

W.F.M.S.

The WFMS of the Methodist Church will meet at the home of Mrs John Waddingham Thursday of his week Leader will be Mrs Herb Bailey and Devotional lead : will be Mrs P W. Johnson

Play Well Given

The home talent play given by Ell township folks Monday evening was nicely presented and there was a good vaudeville number between acts

SIGNS NEBRASKA LAW FOR 5 CENT GAS TAX

LINCOLN, Nebr. -Gov R. L. Cochran signed the controversial five cents a gallon gasoline tax bill Wednesday

CONSERVATION WEEK

Conservation Week is from April 1st to April 7th and will be observed throughout the Nation.

FEEDING GAME

During the three winter months of December, January and February, the Conservation Officers built and supervised the building of 3,461 feeding stations in 90 counties of the state and have distributed 120,197 pounds of feed for wildlife in 90 counties

Officers estimated that the following number of game birds and animals were fed at the stations 48,280 pheasants, 11,476 quail, 1,563 Hungarian Partridge, 10,097 rabbits and 3,613 squirrels.

Conservation Officers have succeeded in getting County Superintendents of schools interested in sending winter feeding pamphlets to school teachers, asking them to devote a short period each day to the winter feeding of wildlife.

ITEMS OF INTEREST FROM AVERY TOWNSHIP

•

Mr. and Mrs. Tom Nelson were entertained at the Verner Nelson home Sunday as dinner guests.

Ralph Elder and daughter, Mrs. Johnnie Waddingham, and son, Billie were Mason City visitors Tuesday afternoon.

Mr. and Mrs. Martin Kartzens and family were Easter Sunday dinner guests at the parental Will Waddingham hom.

Peter Trampel and daughter, Anna, and sons, Harmen and Clarence, were business callers at Garner Saturday forenoon.

Bonnie Bachman spent the week end at the home of her parents Mr. and Mrs. Fred Bachman.

Mrs. Robert Roths and son, Dean, were callers at the Jake Bachman home in Goodell Saturday afternoon.

Mr. and Mrs. John Trampel and son, Melbourne, were Friday evening visitors at the Peter Trampel home.

Mrs. Paul Cavitt returned home Thursday evening after spending several days at the Ralph Elder home.

Mr. and Mrs. Harness Cunningham, of San Jose, Ill, came back Saturday morning to be with her mother, Mrs D A. Marshall, who is seriously ill.

Mr and Mrs Robert Marshall were Friday evening visitors at the Harlow Helps home

Mr and Mrs Dwight Helps and family were entertained to dinner Easter Sunday at the Henry Helps home.

Mrs. Robert Roths and children were Sunday dinner guests at the Fred Bachman home.

Miss Gertie Trampel who is assisting with the work at the D. A. and Herbert Marshall home spent Sunday at home.

PLUM IS BEST STONE FRUIT FOR IOWA, HOLSINGER SAYS

"Varieties of stone fruits such as the plum, cherry, peach and apricot can be grown on almost any farm in southern Iowa," says C. V. Holsinger, extension horticulturist at Iowa State College. "The plum and Cherry do well in northern Iowa. But the best stone fruit of the lot is the plum, whcih is both winter hardy and drouth resistant."

For the greater part of Iowa, Mr Holsinger recommends four Minnesota plums, the Underwood, Monitor, Tonka and Superior. These varieties should be interplanted with a variety like Surprise to assure pollination. Most plums are not self-fertile. Blossoms are fertilized with pollen from other tame varieties or wild plum trees.

Mr Holsinger recommends two "sand cherries," the Sapa and Opata hybrids produced by Prof. N E. Hanson of South Dakota State College Both varieties will bear fruit at two or three years of age, and although the plums are small they grow profusely Waneta a plum also developed in South Dakota, is especially good in areas where better quality ones will not grow.

For southern Iowa, such sweet plums as Green Gage and Lombard can be grown These plums are more or less self-fertile.

KLEMME LOCAL NEWS ITEMS

FOR SALE—Three Bronze Turkey Toms. Herbert Greiman, R. F. D., Goodell, Iowa. 2tp

There must have been thousands of wild ducks flying over Klemme Monday evening. Shortly after dark until a late hour the ducks could be heard as they winged their way northward.

Mrs. Hulda Wiles and Mrs. Eva Sullivan drove to Des Moines Saturday and visited with relatives and friends until Tuesday. Geraldine Smid assisted at the cafe during Mrs. Wiles absence.

Byrnes Missman and Bessie Larson, who are students at Iowa University, came home last week Wednesday to enjoy a few days of spring vacation visiting with home folks.

Rev Wm. Zabilka drove to Des Moines last Thursday morning to see his daughter, Gladys, who was ill. He reported that Gladys was much better and would be well again in a few days.

Have job for reliable local man who can work steady helping manager take care of our country business. Men make $75 a month at first. Address Box 7532, care of this paper.

Name .....

Address .....

Mystery of the killer of Kingsbury Run who has committed eight perfect murders, a true detective mystery story in The AMERICAN WEEKLY, the magazine distributed with NEXT SUNDAY'S CHICAGO HERALD AND EXAMINER.

Britt Rendering Works
REMOVES YOUR
DEAD
Horses, Cattle, Sheep, Hogs
Free Of Charge
Phone 124 Klemme
We pay reverse calls
CARL HAMPE ..1ju

watch

Clock and Jewelry Repairing

Prompt Service

M. N. ZEIGER

JEWELRY & OPTICAL STORE
GARNER, IOWA

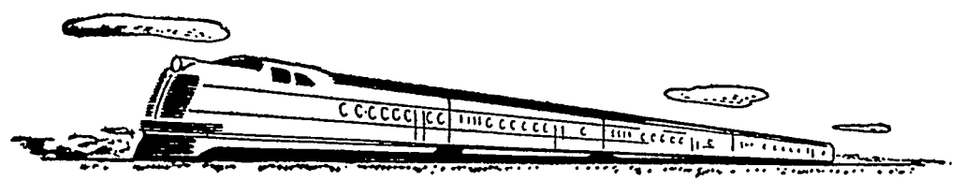

Supremacy... THROUGH SCIENCE

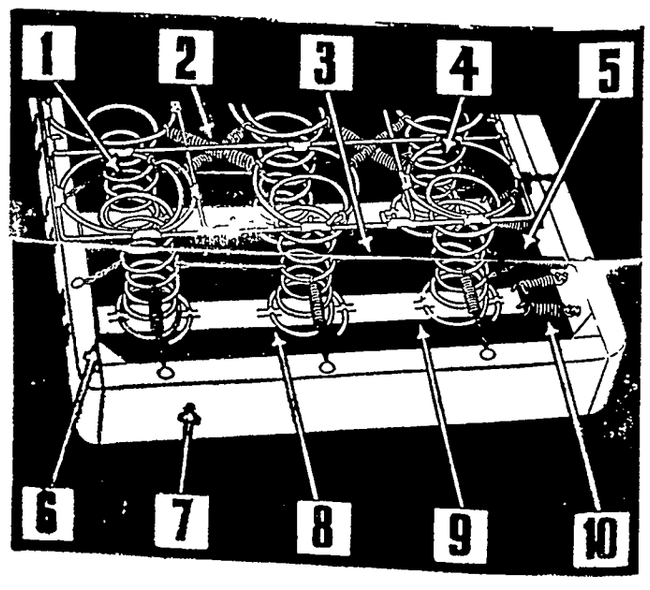

PERMALUX

...THE GREATEST ADVANCE IN FURNITURE CONSTRUCTION IN 50 YEARS

SUPREME . . . each in its field . . . the Diesel-driven streamlined train of today and PERMALUX *All-Steel Spring Construction*... *both* are products of the bold imagination of the scientific mind. This is particularly true in the case of PERMALUX . . . the first great improvement in furniture design in 50 years. PERMALUX suites are softer, more luxurious . . . and longer-lasting than suites made with burlap spring suspension. Every spring is securely anchored in life-time "full floating" steel bands. NO twine or webbing to break loose, causing the seats to sag. The entire spring assembly is open to full view . . . made entirely of silver-white steel. Sanitary. GUARANTEED to outlast the upholstering and the frame.

Drop in TODAY and see our new PERMALUX designs. You'll be delighted with their soft comfort and rich luxury. Terms for every budget.

FEATURES WHICH MAKE PERMALUX THE FINEST VALUE OBTAINABLE

1 Extra deep, full double-cone springs made of the best highly tempered premier wire.
2 Cross helical top formation permits individual spring action.
3 Stabilizer wires prevent springs from buckling.
4 Beautiful silver finish.
5 Chains and helical springs prevent construction side-swaying.
6 Full action hinge at front, linking the steel supporting band flexibly to the frame.
7 Extra heavy frames; ebony finished on the inside . . . and the davenport is further strengthened by curved wooden cross supports. Extra heavy twill top covering used instead of the customary burlap.
8 Coil springs secured crimped into the steel supporting band.
9 Wide, flat steel supporting band . . . which supports all of the weight placed upon the davenport or chair, instead of the usual method of the coil springs supporting the weight.
10 Helicals at end of steel supporting bands assure floating effect.

PERMALUX SEAT SPRING STEEL CONSTRUCTION IS PATENTED

SHANNON-BOHN, Inc.

Phone 57 or 163 For Evening Appointments

GARNER, IOWA

...he had a cough,
...who held up and
...Johnson of Mem-
...k Johnson's money
...f cough syrup he
...sed.

Take A Chance

The owner of a junk yard near a railroad grade crossing recently put up this sign "Go ahead, take a chance, we'll by the wreck afterward."

...ocery Specials

FRIDAY and SATURDAY

...OOKIES	15c
	15c
...NK SALMON	23c
COFFEE	29c
SEEDS ...kgs. for	10c
...PS PORK and BEANS	09c
...ER FANCY PEAS	10c
...s for	19c
...ED OVERALLS ...ht	$1.39

OMEGA CAKE FLOUR — 45% more Cake Flour than in standard packages — 4 lbs. — Cake pan free with each package. for 29c

...st recived a shipment of Hoisery and Dresses. ...d see these bargains.

...e Reserve the Right to Limit

...THADA'S

...ORE IN A GOOD TOWN — KLEMME, IOWA

REAL ESTATE TRANSFERS

Alice D. Goodwine & Earl, Jr., To Irving Berry Phillips, a bachelor Q. C. deed, 1-25-37, $1.00, W½ Sec. 18-97-25, cont. 320 acres.

Alice D Goodwine & hus., Earl, Jr. To Irving Berry Phillips Q. C. deed, 1-25-37, $1.00, W½ NE¼ Sec. 18-97-25.

John F. Studebaker & Retta M., his wf To the Lincoln National Life Insurance Co. Q. C. deed,1-12-37, $1.00, SE¼ Sec. 5-97-25.

Gertrude McCarthy To The Lincoln National Life Insurance Co. Q C deed, 1-30-37, Cons. $1.00, SE¼ Sec 5-97-25

Lloyd Raber & Gladys, his wf To H. Brummond Wty deed, 3-16-37, $1 00, SW¼ Sec. 3-94-26.

William N. Brummund, et al To Herman Brummund Wty. deed 11-3-36, $1 00 N½ SW¼ Sec 27-94-26.

Alexander Ross & Abbie To Wiliam Brouwer Wty deed, 3-3-37, $1 00, Lot 3, Block 2, Seymours Add. to Garner, 66 by 159 ft in SE corner.

James Pierce, single To John Eckhoff Wty. deed, 1-15-37, $12,-131 25, NW fr¼ Sec 30-95-25.

C B Steinmetz & Pauline, hus & wf To The Equitable Life Insurance Soc of The U S Wty deed, 1-21-37. $1 00, E½ NW¼ Sec 13-97-24. except R.R.

Anna G. Erickson. et al To The Equitable Life Insurance Soc. of The U S. Wty deed, 1-21-37, $1.00, E½ NW¼ Sec 13-97-24, erxcept R R

Ben Limberg & Sena, his wf, Herman Limberg & Alice, his wf. To Ed Limberg, et al Q C. Deed 2-20-37, $1.00, NW fr¼ Sec. 19 & W½ NW¼ Sec 17-97-26

Swen Larson, unmarried To Joseph Larson Q. C. deed, 5-8-35, $1., NW¼ & W½ W½ NE¼ all in Sec 12-97-26

Jonas Snyder & Lucy, hus & wf To F W Friedow Wty deed, 2-11-37, $75. Lots 3 & 4, Block 2, Greutzmacher and Hanson's Subdiv of out lot 6 in Klemme's 1st Add to Klemme.

William N. Brummund & Helen. S, hus & wf. etal To Della Peitzke Wty deed, 11-3-36, $1 00, S½ SW¼ Sec 27-94-26

Nat'l Life Ins. Co To Nicholas E. Brear Wty deed, 2-1-37 1937 contract to sell farm equipment.

National Life Ins. Co. To Ed Nerem & Mattie, his wf. Wty deed, 2-1-37, $7500., S½ SW¼ Sec. 9-97-24.

National Life Ins. Co To Bertha Rosen Wty. deed, 1-14-37, $10,-400, NW¼ Sec 23-97-25.

Emma Schoeder & L. W., her hus To May Schroeder Wty deed, 9-12-36, $1.00, S½ SE¼ Sec. 12-94-23.

Mrs. Jennie Hall Ellis To Central States Elec Co. Wty deed, 2-26-37, $1500, Lot 1, Block 1 Anderson's Add. to Britt.

Lewis F. Bell, single To Laura Bell Wty. deed, 3-10-37, $1.00, tract in SW¼ Sec 27-96-25, cont. 6.09 acres.

John Hancock Mutual Life Ins. Co. To Gustav Schulz Special Wty deed, 2-10-37, $1 00. W½ SW¼ Sec. 19-97-24, exc R.R. and that part SE¼ Sec 24-97-25 lying NE of R.R. Cont. 80 acres.

Leo Meleny & Anna, hus. & wf. To Malah N Koons Q. C. deed, 2-18-37, $1.00, S 60 acres of SW¼ Sec. 9 & S1-3 of E3-4 SE¼ Sec. 8-95-25, cont. 100 acres.

Goodrich and Bethke, Inc. To John Roth Wty deed, 2-11-37, $1. Lot 1, Block 14, Original Town of Garner.

August Hansmeier & Augusta his wife To Earl B. Hobbs, and Alvina, his wf Wty deed, 2-18-37, $16,000, SW¼ 4-97-25.

E. P. Hanson, Sheriff To John Buns Sheriff's Deed, 4-24-35, $1,-664 17, Lots 11 & 12 & E 24 ft. of Lot 13, all in Block 4 Woden

Ida Anderson. her hus, Salmer, To Clarence Jordanger, et al Wty deed, 3-6-37, $1 00, 3-6-37, $1 00, 1-7 int. in Lot 2, Block 2 Van Oostmg's Add. to Kanawha.

Ida Anderson and her hus., Salmer, To Clarence Jordanger, et al Wty. deed, 3-6-37, $1.00, 1-7 int. in SE¼ & E½ SW¼ Sec. 29 & N½ SW¼ 28-94-25. cont. 320 acres.

Ole N. Olson. single to Bennie Olson Wty. deed, 6-30-37, $1. My und. ½ int. in SE¼ SW¼ Sec. 14-97-23.

Mrs. Maggie Hammon, widow to Rastus Hammon and Samuel C. Hammon Wty deed. 2-24-37, $1.00, Lots 18 & 19, Block 47, Orig Garner & S½ Lot 1, Block 3 Westside Add to Garner.

Robert L. Rees, Widower To Charles Earl Ruka, et al Q. C.Deed, 11-14-36, $1., N* NW¼ & N½ SE¼ of NW¼ Sec 34-94-24.

Henry Busch & Lena, his wf. To Fritz Busch Q C Deed, 3-23-37, $1. SW¼ Sec. 29-97-25.

Jacob L. Blummer and Fannie, his wf To John J. Lemke. Wty. deed, 3-25-37, $1600, Und. 1-7 int. to SE¼ Sec. 11-95-24.

Arthur Wille and Sue E. his wf. To Walter Kurtz Wty. deed, 3-20-37, $1., Lots 7 & 8 Tallman's Add. to Garner

Mrs. Anna Kaiser, widow To F. W. Friedow Q. C. Deed, 3-16-37, $25. Lots 3 & 4, Block 2 Gruetzmacher Bros. & Hanson's sub div. of out lot 6 Klemme's 1st Add. to Klemme

Martha Brass, Widow, To Heiko Brass Q. C. Deed,. 3-25-37, $1. East 112 acres of NE¼ Sec. 23-94-24.

Ardain J Eastman and Edtih, wf. To Henry L. Smidt Wty. deed, 2-20-37, $16.000 SE¼ Sec. 21-95-25, subj. to Mortgage of $12,000, $300 of which has been paid.

Charles F Merten and wf. Zora M To Ben V Greimann Wty. deed, 2-27-37, $1 NE¼ Sec. 11-95-24.

J M Zielie, widower To Edward B. Schoenwetter Q. C. Deed, 3-19-37, $1., SW¼ Sec. 23-94-24.

GOODELL U. B. CHURCH

Rev. W. E. Dye, S. T. D., Pastor

Miss Zelda Eimbrink, S. S. Supt.

Sunday School 10:00 a.m.
Morning Worship 11:00 a. m.
Sermon Subject: "The Lesson of the Self Destructiveness of Self Defense."

Christian Endeavor 7:30 p. m.

Sunday School Council meeting Friday, 7:30 p. m. in the parsonage.

Official Board meeting, Friday 8:00 p. m. in the parsonage.

The Missionary Society meets with Mrs. Evenson Saturday at 2:00 p. m. Mrs. Allaben will bring the book review "Congo Crosses." This is the silver tea meeting.

The New Men's Bible Class is growing, but there is room for more men.

Public invited to our Services.

W. D. DALY
ATTORNEY-AT-LAW
First Door South of Postoffice
Phone 140—Garner

CHEVROLET

Facts!

We use the same material and workmanship in your car that we use in cars driven by our own families.

Our prices are based on car manufacturers' price lists and flat rate schedules.

We are always willing to adjust any complaint.
Our success depends on your satisfaction.

It Pays To Trade At Home.

Phone 77-R2

Klemme Auto Co.

Chevrolet Sales & Service — F. J. Arnold, Prop.

SHOP IN GARNER
FOR THE THINGS YOU CAN NOT GET AT HOME

The Well Dressed Man...

. . . buys his ARROW SHIRTS and TIES here. We have the latest patterns in combinations that will please you. Come in and see our newest line of Shirts, Ties by Arrow. You can get that STETSON or GORDON HAT here.

WILLE'S

CLOTHING AND SHOES — GARNER, IOWA

Frank Senneff F.E. Blackstone
Senneff & Blackstone
LAWYERS
Garner — Iowa

C. R. SWEIGARD
Notary Public
General Insurance
Phone 78 — Garner

MAGICLEAN
"SUPER-CLEANING THAT RESTORES BEAUTY TO CLOTHES"
Let Us Help Your
SPRING HOUSECLEANING
Expert Curtain Cleaning
Tinting, Sizing & Finishing
Garner Dress Club
Fancy Cleaning and Alterations Our Specialty

"Star Brand Work Shoes Are Better"

When you think of the extra wear you get from Shoes built of good leather from heel to toe— When you consider the extra comfort and extra value, then "Star Brand" all leather work shoes will be your choice every time.

PRICE. $1.95 TO $3.95

Your Trade Is Appreciated
C. H. SCHISSEL, Dry Goods

NEW 1937—

...eonard

... Biggest Refrigeration Value!

...nequalled money-saver" is the way each of thousands of home managers is des... beautiful 1937 Leonard Electric with the MASTER DIAL. For never before has their ...ble in any electric refrigerator a temperature control so accurate, so positive in its ...o easy to operate, as the MASTER DIAL.

...dinary safe refrigeration and fast freezing of ice cubes, the Leonard is entirely auto... set the Master Dial for normal operation and forget it.

...hen you want super-fast freezing, when you want to make delicious frozen salads ... a turn of the Master Dial gives you the extra cold which you need in the freezing ...only as long as you do need it. Then a turn of the MASTER DIAL returns the operama... When you require even less refrigeration than normal—say over a week-end ...urn the MASTER DIAL to the "Vacation" setting and operation costs for such per...uced to practically nothing.

...e the MASTER DIAL allows you to control your refrigerator, it makes possible a ...tion of low operating cost. You will be surprised tremendously when you learn how ...rical current is required to operate a 1937 Leonard—how little it costs in actual ... cents to own and enjoy in your own home the biggest electric refrigeration value of

...ellane

S....

...n
...AVE
...

...MMER-SAVE" is the most eco...d convenient gas burner ever ... It gives outstanding advantages ... ordinary burner when SHEL...ttled" gas is used.

...ou buy any kind of stove or ...cooking, be sure to investigate ...SAVE" equipped gas ranges ...LANE "bottled" gas. This mod...g method is available to the ...maker as well as the housewife

Matag Washers

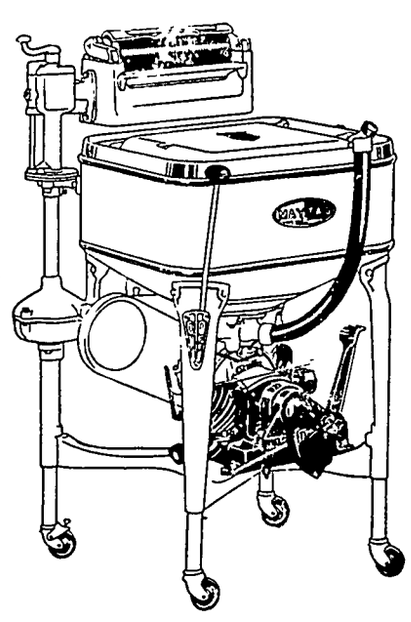

There is a maytag to suit your particular needs—a price for every purse. Electric or gasoline motor for town or farm. See the Maytag before you buy.

Phone For Demonstration

...EWIS RADIO SHOP

...Washing Machines — Radio and Electric Service

WHERE
Photographs
ARE
SUPREME
Russell Studio
Next to J. C. Penney Co.
MASON CITY, IOWA

DEAD
ANIMALS Removed FREE
BRITT RENDERING SERVICE
Phone 88 Klemme
We Pay The Charges

Save Money!

. . . . by having your SUITS, COATS, HATS, TIES, and DRESSES cleaned and pressed regularly. Keep them all looking NEW by sending them to us—

ModernCleaners
Chris J. Johansen, Prop.

WE FEATURE—
Spring Items--
Auto Accessories, Paint, Bicycles, Coaster Wagons, Radios, Tires, Barn Rope Chicken Netting, Window Glass, Cylinder Oil.
Coast-To-Coast
Kerr & Steinberg, Owners

YES! WE MUST SELL OUR
Used CARS and TRUCKS

No matter what you have in mind, we are sure you can find the CAR or TRUCK you want in our USED CAR DEPARTMENT. Many bargains in late models! You take no chances when you deal with us. Come in and look them over.

GARNER MOTOR SALES

OLDSMOBILE — CHEVROLET

HOMO SAPIENS—Changes in His Costume Through the Centuries . . .

BY ELMO SCOTT WATSON

EASTER is almost here and, of course, there's going to be plenty of talk in the newspapers and elsewhere about the new raiment in which Milady will array herself for the annual Easter morning parade. 'Tis always thus—Easter finery interpreted in terms of its feminine wearers.

So, for a change, why not talk a bit about clothes (always an appropriate subject around Easter time) in terms of their use for masculine

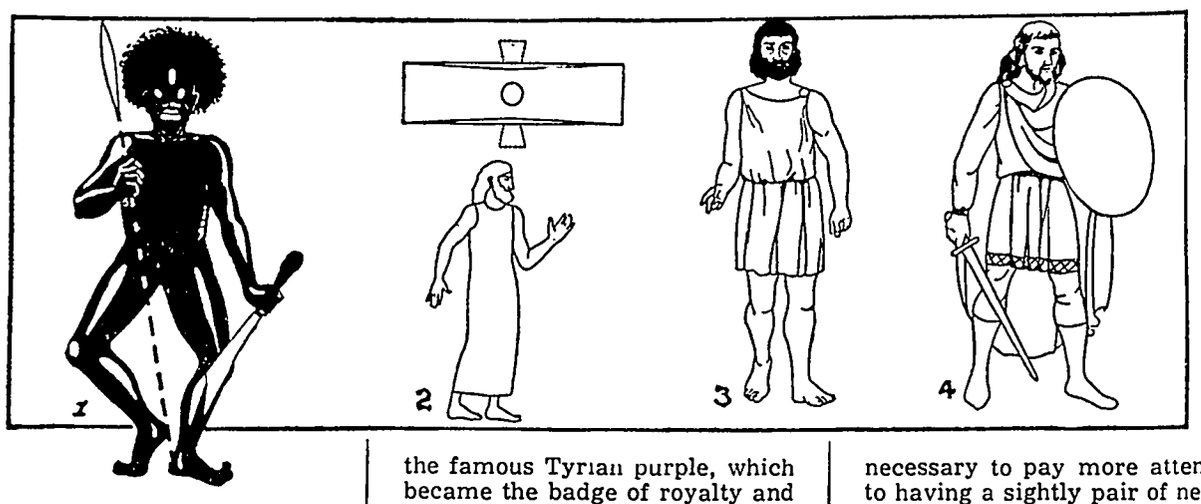

adornment? Of course, it's not such a colorful subject when thus limited. For Mr. Average American, in his "conventional black," or his standardized blue serge, or even in his gray or brown or mixed "business suit," is not a particularly eye-filling spectacle.

True, he sometimes "lets himself go" in the buying of neckties which shout for attention and occasionally in putting on socks with variegated pattern or shirts that are a bit startling, to say the least. But generally he keeps the two latter items fairly well hidden. In fact, about all he expects to be in the Easter parade is a sort of sober background for gorgeous femininity on this day and to enhance her loveliness and brilliance by the contrast between her habiliments and his.

But just to prove that he could make a color splash, too, if he wanted to do so, let's glance back through the centuries to see what the well-dressed man of yesteryears wore. In other words, let's stage an Easter fashion parade, masculine model, and forget for a moment Milady and her finery.

When man first began to justify

his name of Homo Sapiens and walk erect, clothes were about the least of his concern. If he wore them at all, it was for protection from the elements, not for adornment.

So we have as the first "manikin" in our masculine fashion parade the dusky gentleman illustrated in Figure No. 1 above. He lived about 10000 B. C. and his costume was what some unknown poet has described in this jingle:

Both the king and his people
were black as shoes
Because that the climate was
torrid;
And all that they wore was a ring
through the nose,
And a patch of green paint on
the forehead.

However, such items as paint and metal rings, put on to frighten an enemy, to impress a neighbor (for even in those days they tried to "keep up with the Joneses") or to woo a sweetheart, are not properly clothes.

When man began to be a bit modest (or perhaps it was the necessity for warmth which dictated his decision) he began using animal skins thrown across one shoulder and fastened with a thorn under the other arm. Thus he left his fighting arm free to wield his weapon against any foe, man or beast It's quite probable that the favorite skin he wore (not counting his own, of course) was the brilliantly striped tiger pelt or the attractive spotted skin of the leopard leaving Mrs. Homo Sapiens to wear the less conspicuous pelts.

Forerunner of Red Flannels.

Mr. H. Sapiens made his next step forward in the matter of clothing when he discovered that fibers stripped from trees and felted together in some crude way made an adequate substitute for skins, even though it must have been somewhat scratchy. But somewhere back in the dim vistas of time he learned the art of weaving and the sister art of dyeing so that he began to make handsome, durable and fine fabrics from cotton, flax, wool and silk and to color them. The Lydians gave to mankind the famous Tyrian purple, which became the badge of royalty and the ancient Egyptians added their bit to dress decoration.

About 1600 B. C. Mr. Homo began wearing a garment called the kalasiris (No. 2), a long, straight-hanging, rather close-fitting garment, both with and without sleeves, which looked something like the modern kimono. The ancient Greeks improved upon this costume somewhat with their simple tunics (No. 3) fastened at the shoulder and held in at the waist with a girdle. The Romans, however, went in more for the long, loose and flowing robes, and the toga of the high-class Roman was dear to his heart. It was of ample proportions, as much as 18 feet wide and banded with purple to indicate high rank.

Although the Romans despised bifurcated garments (which is a polite way of saying "pants") as being the mark of slaves, Roman soldiers, after the First

century A. D., wore a primitive sort of trousers, which were rather tight and came down only to the calves of the legs. The Roman paenula, worn from the Second to the Fifth centuries, was a cape-like garment, probably a development of the toga, which dropped down over the head and fell in folds in front and behind.

The tunic replaced the toga because it was simpler and allowed greater freedom of movement.

The clothing of men in central and western Europe shows the Roman influence with variations, characteristic of their times and their race. In the costume of the Frankish citizen (No. 4), worn A. D. 400 to 600, may be seen the familiar tunic, but the sleeves are gathered at the wrists, there is an embroidered girdle and embroidery at the bottom of the tunic and short trousers are worn under the stockings. A cloak (No. 5) fastened at the right shoulder with a clasp completes the costume.

From the Eleventh to the Thirteenth century clothing such as shown in No. 6 was worn. The upper garment, a descendant of the tunic now known as the pour-

point, had become so short that finally it was just about long enough to cover the body. The lower garments were tights, made of an elastic material, similar to the modern jersey.

If the costume of the Frenchman of this period is comparatively simple, his German brother (No. 7) more than made up for it with his display Although the coat of this German burgher of the Twelfth century is long, it is divided front and back up the body so as to drape on each side when he was riding With a wealth of handsome materials to choose from, he adorned himself with this costume with its different patterns of goods used on the right and left sides and the ornamented sleeves and cuffs.

The Working Man's Costume.

The costume of the French workman of the Fourteenth century (No. 8) shows not only a development of the combination hood and cape which the French called "capuchon" and the German "kapuze," but it also shows the increasing tendency to tightness of the trousers. Heretofore not so much attention was paid to this article of dress, but as the tunic became shorter it was necessary to pay more attention to having a sightly pair of nether garments. (That means "pants," too) The tunic was red, held in by a black steel-trimmed girdle, the hat was black, the capuchon

green and the trousers were gray and continued to the feet with leather sewed on the soles.

The German patrician's costume (No. 9), common about 1500, is an example of the ermine-trimmed tunic which was slipped over the head It was also a gay array of colors—the tunic emerald green, the leather belt red, the "hosen" orange red and the shoes and hat dark green.

Not quite so fussy, more artistic, but equally gay as to color is that of the Venetian youth (the "drugstore cowboy" of his day) with his brick red cap and tights, his gold collar clasp and necklet and his crimson velvet cape lined with blue brocaded velvet as illustrated in No. 10. The young Englishman of the Sixteenth century (No. 11) improved upon this costume with his striped trunks of Spanish style, his long, pointed shoes, his corslet of leather or steel, his scalloped collar, and the jaunty feather in his hat.

Although the English style in trunks appears gay enough, it was mild in comparison to those affected in Spain where the fashion was so extreme that

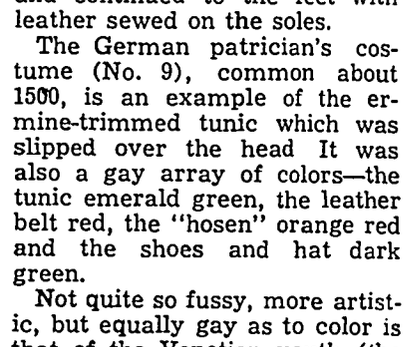

in order to hold the trunks in shape the young Spanish swells stuffed them with wool or cotton. Sometimes they extended nine inches from the body and were slashed lengthwise from top to bottom, with insertions of contrasting colors in the slashes.

The Swedish gentleman of that period (No. 12) wore a costume in which the clothes designers of his time used a great deal of imagination, as witness the puffy red and white striped sleeves on the yellow surcoat, the red trousers, the white vest and gauntlets and olive sash, a brown hat with a plume and swaggering soft leather boots, and a starched Elizabethan ruffed collar.

Now if you are inclined to laugh at the foregoing costumes, Mr. Homo Sapiens Americanus, take a look at No. 13 and reflect that if your ancestors were members of Capt. John Smith's Virginian colony they would be wearing just such an outfit as that. It consisted of a doublet with long oversleeves hanging from the shoulders, padded breeches fastened with "points" of colored velvet or cloth, collar and cuffs of starched linen, silk stockings fastened with garters tied in a bow, felt hat with embroidered band and plume, low shoes tied with laces and gauntlets of soft leather

Or if you trace your ancestry

from the patroons of New Amsterdam you can see in No. 14 how that ancestor dressed. Shades of the simple three-button sack coat of today!

If you can claim among your ancestors a signer of the Declaration of Independence it is probable that he wore such an outfit as is shown in No. 15, when he stepped forward to sign that immortal document The collarless coat was plain, but the ornamentation was provided by a waistcoat of contrasting color, a white neckcloth with a starched frill tucked into the vest, velvet cuffs on the coat sleeves and shirt sleeves made of soft cambric, having frilled extensions which fell down over the hands

Early American Styles.

Men's clothing in the early days of the Republic was a combination of survivals from the foppishness of colonial times and of the simple more or less standardized suits of today. The costume (No 16) prevalent during the first half of the Nineteenth century is colonial in its knee breeches, stock tie and cocked hat, but the coat is a promise of the type of such future garments that were to be adopted. Over in France at about the time of the French Revolution the type of coat known as the swallow tail or pen point (No. 17) became popular and it was also worn in England and the United States with a few modifications.

The notch in the lapel of this coat marks the origin of the notch in the collar as we know it today and in other respects it

was a logical forebear to the costume shown in No. 18. Here Americans definitely assumed long trousers and this Chesterfield outfit was popular with the good dressers of 1840 to 1850.

The next period in American men's clothing is shown in No. 19, a typical example of men's styles at the time of the Civil war. Showing the influence of the Victorian era when beauty was apparently taboo and all that was ugly in houses and furniture and so-called art was allowed full development, this costume brings us down to the present age of standardization.

It is a protest against this standardization which causes the uprising of such freak styles as that shown in No. 20—the "patent-haired" young sheik with his slashed, bell-bottomed trousers, his tight-fitting coat, extravagant cuffs, gaudy shirt, sash belt and sport shoes, of only a few years ago. Remember him?

There haven't been so many "outbreaks" of this sort in recent years and today correct dress for men changes little from year to year. There may be some significant alterations in cut, fashions in color combinations and styles in accessories, but fundamentally correct dress does not change. On the whole it's pretty drab, when compared to the gayety of women's attire. So they will probably continue to be the center of attraction in the annual Easter parade.

But it has been worthwhile, hasn't it, to demonstrate, as this

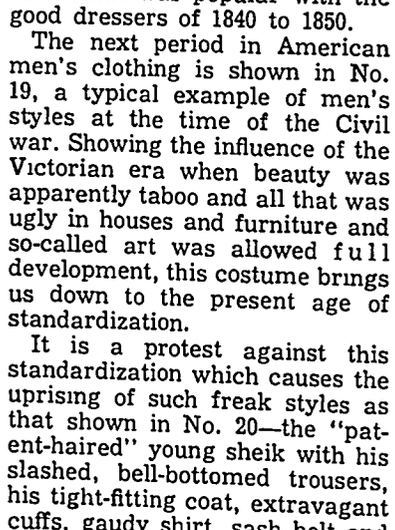

article nas tried to do, what men could exhibit in the way of sartorial splendor if they wanted to hark back to the example of their ancestors But suppose they did. Can't you just hear the Little Woman saying sweetly: "All right, dear, just go ahead and make a spectacle of yourself!"—only she wouldn't say "spectacle!"

© Western Newspaper Union

UNCOMMON AMERICANS

By Elmo Scott Watson

© Western Newspaper Union

She Modeled Lincoln

IN THE rotunda of the United States Capitol at Washington stands a statue of Abraham Lincoln. Among all the sculptured likenesses of the Great Emancipator this one is unique. It is the only one which was modeled from life and it is the work of a young girl.

Vinnie Ream was her name and she was born in Wisconsin in 1847. As a girl she amused herself by sketching the Indians whom she saw when her father, a surveyor, took her with him on his trips in the West They were crude sketches but an old Italian who saw them recognized her latent talent and encouraged her.

When she was fourteen her father secured a position for her as a copyist in the post office department at $50 a month. She became acquainted with Clark Mills, the famous sculptor, and while watching him at work, exclaimed, "Oh, I could do that if I had some clay!" Mills told her to help herself and he was delighted with the progress which she made.

Then Vinnie Ream conceived the idea of modeling President Lincoln from life. When this was first suggested to him he refused, but after talking to the girl and becoming impressed with her earnestness, he gave his consent with the understanding that she was to come to the White House every afternoon during his rest period. She was not to talk and he was to sit, walk, or lie down to take a nap, as his mood dictated.

So for five months she spent part of every afternoon in his study. As he lay on the couch she took life masks of his face and hands. As he walked about or sat at his desk, she sketched his figure again and again.

After Lincoln's assassination congress decided to erect a statue in his memory and asked sculptors to submit sketches. Many famous artists responded but the work of this sixteen-year-old girl was the one selected. In 1869 congress advanced her $5,000 and she went abroad to study and complete the statue. After nearly two years of steady work she finished it and it was unveiled in 1871. When the statue was placed in the rotunda of the Capitol an old servant who had lived in the White House exclaimed "the real Lincoln has returned to us."

Vinnie Ream later married Lieut. Richard L. Hoxie but continued her work as a sculptor until her death in 1914. She made many other statues and modeled medallions and busts of many notables, both here and abroad. But she is best remembered as the only sculptor who ever modeled Lincoln from life and the pioneer woman sculptor of America.

Soldier-Painter

IF YOU think of a painter as an impractical idealist, revise that view before applying it to Charles Willson Peale. Born in Maryland in 1741 he was apprenticed to a saddler at the age of thirteen and was such a good workman that he won his freedom by the time he was twenty. Then he went into business for himself and later formed a partnership with a chaisemaker who promptly absconded with all of the firm's money. To get out of debt Peale next tried clock and watch making and set himself up as a silversmith.

Becoming interested in painting, Peale took lessons from a Swedish-American artist and paid for them with a saddle which he had made. Next he spent two years studying under Copley in Boston and then went to England to learn more from the famous Benjamin West. Returning to this country a few years before the Revolution, he began painting portraits of Colonial celebrities, one of which was destined to make him famous. It was the picture of a young colonel in the Virginia militia named George Washington.

At the outbreak of the Revolution Peale, who was an ardent patriot, organized a company of militia and became a captain. For the next three years he mixed painting and soldiering, winning distinction in both. Next he went into politics and in 1779 and 1780 served as a member of the Pennsylvania assembly.

After the war, Peale gathered together all of the portraits of Revolutionary leaders he had painted—including several of Washington—and started a picture gallery in his home, which was so popular that he had to seek larger quarters. In 1802 he opened the famous Peale museum on the second floor of Independence hall. There he exhibited not only his paintings but also a remarkable collection of natural history specimens he had collected.

At the age of eighty-one Peale turned from portraiture to paint religious pictures. When he died in 1827 he left behind him a collection of 269 portraits and historical scenes as a memorial to one of America's greatest painters and also one of her most versatile geniuses.

Ask Me An...

A Gen...

© Bell Syndicate.—WN...

1. Is a spider an ...
2. In what country ... ants called "serfs"?
3. What do stage p... by a "prop"?
4. What is a catama...
5. Who was Samuel ...
6. Near what sea w...
7. What is a mo... name for a trefoil?
8. What famous E... helped the Greeks ... Turks?
9. What is an isoba...
10. In what mytholo... a goddess?
11. Of what system i... mountain in the world...
12. What is sarsenet?

Answers

1. The spider is no... but a member of the c... nida which includes ... scorpions etc Insects ... body divisions and ... while spiders have tw... sions and no wings. I... three pairs of wa... spiders four.
2. Russia.
3. An article used in ...
4. A long narrow ra...
5. An English le... (1709-1784).
6. The Dead Sea.
7. The clover.
8. Lord Byron.
9. A line connecting ... ing the same baro... sure.
10. The Egyptian.
11. The Himalaya (M... est).
12. A thin fine silk.

My Favo... Recipe

Babe...

Plain Cake.

1 cupful brown sugar
3 teaspoonfuls of boiling ...
4 eggs
1 cupful of flour
¼ teaspoonful of cinna...
Pinch of cloves
Dash of allspice
2 teaspoonfuls of baking p...

Beat the yolks of t... sugar well. Add spi... well. Add boiling wa... several times, adding ... powder. Then add t... baking powder to the ... bake in layer tins ten ... hot oven. This cake i... cious if made with a ... between the layers.

Copyright.—WNU S...

TO RELIEVE H... PAINS FA...

Demand and Get ...
BAYER ASP...

Judged by Co...

A man's worth is ... this world according ... duct.—La Bruyere.

HEARTBU...

Its surprising how ma... burn. Hurried eating, ov... smoking, excessive drink... heartburn. When it co... warning. Your stomach ...

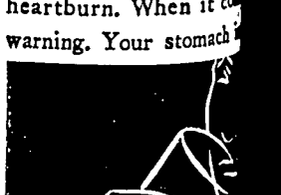

TAKE MILN...

Milnesia, the original mi... in wafer form, taken a... relieves heartburn. Crun... Each wafer equals 4 te... of magnesia. 20c, 35c &...

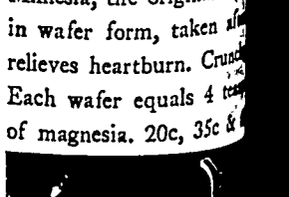

cenes and Persons in the Current News

nent alumni of Notre Dame university hold memorial services at the Knute Rockne memorial at Falls, Kan. 2—Dr. Hans Heinrich Dieckhoff, who has been named to succeed Dr. Hans Luther mbassador to the United States. 3—Soldiers of the new Philippine national army set up by MacArthur pass in review during first public parade in Manila.

oolboy Pitcher Awaits Big Year

er, eighteen, of Van Meter, Iowa, who holds the American -out record for a single game, is shown with Steve O'Neill, the Cleveland Indians. The sensational young hurler who o a $10,000 contract hopes to have a record year in 1937.

PRESENTS AIR PROGRAM

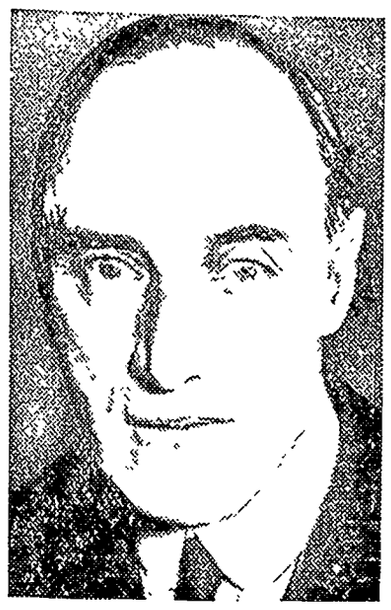

Viscount Swinton, secretary of state for air, who disclosed in parliament the plans of the British Royal air force for the defense of England and London from an air attack. To carry out the plan he announced that the personnel of the force would be increased to 70,000 officers and men with a first line strength of 1,759 aircraft.

S FIRING SQUAD

erson de Cienfuegos, Spanish Marquis de Cino came from Cuba to to thank the State de- intervening and sav- death as a spy, while rving in a journalistic h the Spanish loyalist 42 days she lived in a ed dungeon.

Equine David and Goliath Meet

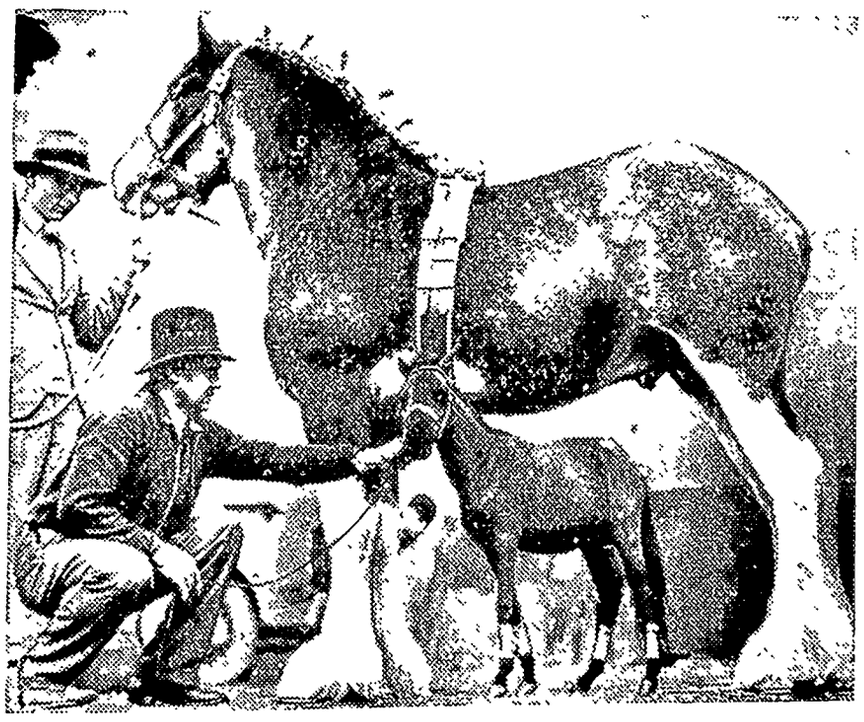

An interesting study in equine contrast is presented at the Melbourne, Australia, show by the mighty Clydesdale stallion, Everton, weighing a ton, and the midget racehorse, Wee Jimmy, 23 inches high and weighing 36 pounds.

nor and Billy Pick Exposition's "Aquabelles"

e, promoter, is aided by Eleanor Holm Jarrett, former world's amateur backstroke swim selecting shapely "aquabelles" who will grace the Great Lakes exposition in Cleveland this feature of the show will be a water carnival, with Eleanor as the principal attraction.
ashing Machines

Dairy Cows' Feed Should Be Ample

Cutting Down Ration Lowers Production of Milk as Well as Profit.

By W. J. Fraser, Professor of Dairy Farming, College of Agriculture, University of Illinois.—WNU Service.

At least three-fourths of the dairy cows in the nation are underfed at some time during the year. This cutting off the top of the ration cuts off the top of the milk which the cow would otherwise produce and in which lies the profit.

For the past two years the average annual production of the 25,000,000 dairy cows in the United States has been only 161 pounds of butterfat a cow. The best one-third of Uncle Sam's immense dairy herd produced an average of 220 pounds of butterfat, the middle third averaged 157 pounds of butterfat a cow and the lowest producing herd, more than 8,000,000 cows, averaged only 106 pounds of fat a year.

Into the board and keep of the poorest two-thirds of this vast herd, or more than 16,000,000 cows, goes the productive power of an area of good land larger than the states of Illinois and Iowa combined, as well as the money and energy of a million farmers and their families.

Reasons given for such low production are that many cows are not capable of making good production even if well fed, a large percentage of the bulls are unable to sire good production and many purebreds are poor producers.

Furthermore there is much detrimental mixing of different breeds in the same herd. Then too, in addition to many heifers being poorly raised, both cows and heifers lack proper care in many instances.

Despite this showing, great progress has been made in the breeding, feeding and care of dairy cattle in the past 30 years. We have learned that we can feed dairy cows well and much more economically on good continuous pasture during the summer and an abundance of good legume hay throughout the winter, if these are raised on good fertile soil and properly harvested and stored.

Horses Should Be Kept in Best of Condition

It is poor economy to bring horses through the winter in a thin condition and then attempt to put them in good flesh by feeding liberally after the working season has begun, says W. H. Peters, chief of the animal husbandry division at University Farm, St. Paul.

Horses should maintain their weight or be in a gaining condition throughout the winter, Peters states, so that they will enter the spring work season in shape to furnish efficient animal power. They may be brought through the winter satisfactorily on low grade roughages, but farmers should watch them carefully to see that they are maintaining their weight. If not, the roughages should be supplemented by 6 to 9 pounds of farm grains daily for each animal. If good roughages are available, the horses will remain in good condition with little or no grain—not over 4 pounds per horse daily.

As soon as the horses are put to work, the grain ration for each animal should be increased to about 1¼ pounds of grain per 100 pounds of live weight. Grains may consist of corn, oats, other farm grains, or a mixture of them. Molasses may be substituted for a portion of the grain, Peters says.

"Run Out" Soils

"Run out" soils, so called, are always low in humus or vegetable matter. In the case of clay this usually results in an increased tendency to get hard or bake. The great probem, therefore, is to get back into the soil as much humus as will overcome this tendency. In clay soils, or in almost any soil, it is almost impossible to have too much humus. The trouble with a run out clay soil is to get something to grow on it that may be turned under and help loosen the soil up as well as add to the humus.

Helps for Farmers

Live stock and poultry need plenty of fresh, clean water.

* * *

Czechoslovakia is supplying vacuum cleaners to farmers for grooming cattle.

* * *

Sheep are raised in all provinces of Canada, the annual wool clip exceeding nineteen million pounds.

* * *

The locust is the fastest growing hardwood tree in northwestern United States. For that reason, it is a good tree to plant in gullies.

* * *

Frequent handling and training of colts should continue after they are weaned says H. C. Moffet of the Missouri college of agriculture.

* * *

Bearing apple trees in the United States now number only 95 million as compared with 116 million in 1913 and 217 million in 1910.

* * *

Spoilage of corn in most cribs occurs directly under the elevator chute where the silks, husks and shelled corn have collected and prevented ventilation and drying.

It's a Party Sure Enough!

AND the girl holding the curtains back, just looking on, might be joining the fun except for her misconception that "party" clothes are hard to sew. She made the neat sweet house model she's wearing with no trouble at all—but—

And Here's the Story.

"Marge, did you really make your pretty dress all yourself? It looks so elaborate; I'd be afraid to cut into chiffon like that for fear I'd ruin it."

"Be yourself, Rose. It doesn't take a bit more skill to make my dress than yours. The pattern explains everything. You can't go wrong. I get a double kick out of making a party frock—I feel important sewing it and elegant wearing it. I couldn't begin to have so many party clothes if I didn't belong to The-Sew-Your-Own!"

Mother Made Daughter's Dress.

"Joanie, dear, aren't you beginning this party business pretty young?"

"No, Auntie Rose, of course not. I've another one just like it that Grandma made for me. It's red and it has blue bands around it. I'm going to wear it to school tomorrow.

"Well, I see where I've got to get some silks and crepe, pluck up my nerve, and have clothes like other people. I wanted to join the Jolly Twelve but I just felt I didn't have anything to wear. Now I've decided to join The Sewing Circle and make a real fashion debut, come Spring!"

The Patterns.

Pattern 1237 is for sizes 34 to 46. Size 36 requires 4⅔ yards of 35 inch material plus five-eighths of a yard contrasting.

Pattern 1241 is cut in sizes 14 to 20 (32 to 44 bust) Size 16 requires 4⅝ yards of 39 inch material and 1½ yards of ribbon for the belt together with 3 yards of machine made trimming.

Pattern 1852 comes in sizes 2 to 8 years. Size 4 requires 2⅛ yards of 35 or 39 inch material. To trim as pictured 6 yards of ribbon are required.

Send for the Barbara Bell Spring and Summer Pattern Book. Make yourself attractive, practical and becoming clothes, selecting designs from the Barbara Bell well-planned easy-to-make patterns. Interesting and exclusive fashions for little children and the difficult junior age; slenderizing, well-cut patterns for the mature figure; afternoon dresses for the most particular young women and matrons and other patterns for special occasions are all to be found in the Barbara Bell Pattern Book. Send 15 cents (in coins) today for your copy.

Send your order to The Sewing Circle Pattern Dept., Room 1020, 211 W. Wacker Dr., Chicago, Ill. Patterns 15 cents (in coins) each.

© Bell Syndicate.—WNU Service.

Why Laxatives Fail In Stubborn Constipation

Twelve to 24 hours is too long to wait when relief from clogged bowels and constipation is needed, for then enormous quantities of bacteria accumulate, causing GAS, indigestion and many restless, sleepless nights.

If you want REAL, QUICK RELIEF, take a liquid compound such as Adlerika. Adlerika contains SEVEN cathartic and carminative ingredients that act on the stomach and BOTH bowels. Most "overnight" laxatives contain one ingredient that acts on the lower bowel only.

Adlerika's DOUBLE ACTION gives your system a thorough cleansing, bringing out old poisonous waste matter that may have caused GAS pains, sour stomach, headaches and sleepless nights for months.

Adlerika relieves stomach GAS at once and usually removes bowel congestion in less than two hours No waiting for overnight results This famous treatment has been recommended by many doctors and druggists for 35 years Take Adlerika one-half hour before breakfast or one hour before bedtime and in a short while you will feel marvelously refreshed. At all Leading Druggists.

WNU—N 12—37

My, Oh My

Dumb—Do you know that seventeen thousand eight hundred and eighty-two elephants were used to make billiard balls last year?

Dumber—Isn't it wonderful that such big beasts can be taught such exacting work?

Plain Plagiarism

Niece (in the Art Gallery)—Aunt Sarah, this is the famous "Angelus" by Millet.

Aunt Sarah—Well, I never! What man had the nerve to copy the calendar that has hung in our kitchen for a dozen years or more.

Sez Mrs. O'Brien—Shure, if I was to put your brains in the eye of a needle, Michael O'Brien, I could thread it in the dark.

It Exasperated

"Why has your husband been summoned?"

"I'm not quite sure, but I think a policeman held up his hand and Jack put his foot on the exasperator!"

Father (to young son sucking his thumb)—Say, son, don't bite that thumb off. You'll need it some day when you are old enough to travel.

Extreme Love

He (under the bright light)—Dearest, I love you terribly.

She—You certainly do.

HELP KIDNEYS

To Get Rid of Acid and Poisonous Waste

Your kidneys help to keep you well by constantly filtering waste matter from the blood. If your kidneys get functionally disordered and fail to remove excess impurities, there may be poisoning of the whole system and body-wide distress.

Burning, scanty or too frequent urination may be a warning of some kidney or bladder disturbance.

You may suffer nagging backache, persistent headache, attacks of dizziness, getting up nights, swelling, puffiness under the eyes—feel weak, nervous, all played out.

In such cases it is better to rely on a medicine that has won country-wide acclaim than on something less favorably known. Use *Doan's Pills*. A multitude of grateful people recommend *Doan's. Ask your neighbor!*

DOAN'S PILLS

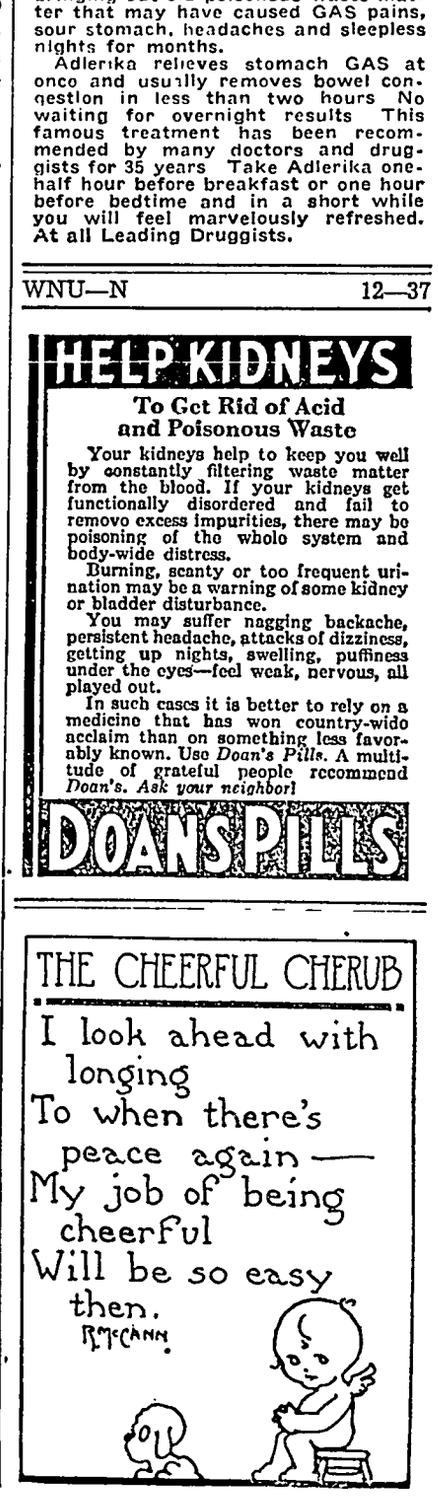
THE CHEERFUL CHERUB
I look ahead with longing
To when there's peace again—
My job of being cheerful
Will be so easy then.
R. McCann

FOR ALL KINDS OF
SIGNS
AND WINDOW DISPLAYS
W. S. LEE
GARNER, IOWA

Where Old Friends Meet--
—For—
Short Orders, Lunches, Soft Drinks, Beer, Candy, Cigars, Cigarettes, Tobacco, Home made Ice Cream Cones, and Ice Cream
"You're Always Welcome"
WILES CAFE

Alfalfa, $7.50; 99% Medium Clover, $15.00, both per bushel. Postal card us today for samples and illustrated circular giving complete purity and germination tests. Hall Roberts' Son, Postville, Iowa. 4tc.

Mr. and Mrs. Ed Kuhlman, and Mr. and Mrs. Floyd Burnham, of Menno, South Dakota, came Sunday and visited until Tuesday at the Rev. Calvin Grosshuesch home. Mr. Kuhlman is a brother, and Mrs. Burnham a sister of Mrs. Grosshuesch.

Fred Ridder has been seriously ill since last Wednesday morning when he suffered a stroke. He is being cared for by a trained nurse and reports at this writing are that Fred is much better and will recover.

The Theatre Beautiful **AVERY** Garner, Iowa

Wed. and Thurs. Mar. 31, April 1. (Thurs. is the BIG NIGHT)
Salute—To a swell film entertainment. Spanky McFarland with Rosina Lawrence—Ralph Morgan in
"GENERAL SPANKY"
The romance and charm of the Old South—with Spanky and an unusual cast taking care of the laughs and throbs.
"MR. SMARTY" — With funny Andy Clyde.

Friday and Saturday, April 2-3. Double Feature.
He was my best friend—He jailed me—He stole my wife. Otto Kruger—Leonora Corbett in
"LIVING DANGEROUSLY"
The drama of a woman who loved and lived dangerously
AND Peter Lorre—Brian Donlevy—Helen Wood in
"CRACK-UP"
A weakened wing—a screaming dive—a crash in mid ocean. A tense drama of flying fools.

Sunday, Monday and Tuesday, April 4-5-6.
Radio singing sensation of Eddie Cantor's hour—brought to the screen. Deanna Durbin with Binnie Barnes Alice Brady—Charles Winninger in
"3 SMART GIRLS"
When they put their pretty heads together—Be Careful—They looked as innocent as angels, but were smart as the devil. Played 15 weeks in Minneapolis—Now on its 9th week in St Paul. It's the sensation of the year—By all means see it
"UNPOPULAR MECHANIC" — Oswald the rabbit

Coming April 7-8 Greta Garbo—Robert Taylor in "CAMILLE"
Coming April 11-12-13 Grace Moore in "WHEN YOUR IN LOVE"
AVERY—THE HOME OF HITS

MOR-GAIN

CHICK MASH and CHICK MASH CONCENTRATE

We have a new stock of Chick Mash and Chick Mash Concentrate which we received recently. You people who have been using the Mor-Gain feeds know their quality. To those who are unfamiliar with Mor-Gain quality we recommend that you try it this season. See us for your chick feed and Mor-Gain Chick Pellets for small chicks—they get a balanced ration with no waste.

TANKAGE, OIL MEAL AND LAYING MASH

have taken a drop in price. Come in today and get a good supply of these items from us. We are ready at all times to give you the best of service in the feed line.

FEDERAL
North Iowa Grain Co.
H. F. JOST, Mgr. KLEMME, IOWA

Annoucement

I wish to announce to the people of Goodell and vicinity that I have purchased the garage businss of Henry Wagge in Goodell.

I am prepared to give you prompt and effecient service on all automobile, tractor and engine repairing, and overhauling at reasonable prices.

Come in and get acquainted with
"JIM" REED, Prop.
at
Reeds Auto Hospital
Goodell, Iowa

Local Happenings

Klemme and Vicinity

C. A. Larsen is in Des Moines today, Wednesday, on business.

Rev. Wrede, of Garner, was calling on Klemme friends Tuesday.

Rev. Wm. Zabilka was at Mason City on business Saturday.

Mr. and Mrs. August Baack's baby is seriously ill and is being cared for at a Mason City hospotal.

Glen Bridges and family drove to Dows and spent Easter Sunday with Grandpa Faneslow.

Mrs. Ernest Lewis spent Easter Sunday visiting her parents at Grundy Center.

Alvin Stokesbary and family of Garden City, Minn., spent Easter Sunday visiting Klemme relatives.

Mrs .Carold Larsen was listed among the ill last week suffering with a case of flu.

R. A. Jorgenson and family enjoyed Easter Sunday dinner at the J. Jorgenson home at Garner.

Mrs. Eva Sullivan is enjoying a weeks vacation from her duties at the local telephone office.

WANTED—Disc Sharpening at your farm. 8c a blade. Work guaranteed. Quentin Stille, Klemme. tfc

Gilbert Schaper, of Kanawha, was a business caller in Klemme Monday afternoon.

Mr. and Mrs. Karl Kraus, of Garner, attended the Easter Cantata at the Methodist Church Sunday evening.

Milton and Emily Paul drove to Des Moines Saturday to bring Vella to Klemme to spend Easter Sunday at the Herman Paul home.

George Carolus and family, of Dows, attended Easter Services at the Reformed Church and visited with Klemme friends Sunday

Mrs Lew Lewis has been ill the past week but her condition is reported much improved at this writing.

Elmer Bier and family and Lucille Stille were guests at the home of Mrs. Herman Bridges for dinner Easter Sunday.

Mr. and Mrs. Henry Galbreth spent the week end and Easter Sunday visiting with her parents at Plymouth.

Mr. and Mrs. Lee Hawkins, of Ventura Heights, are the parents of a baby boy, born Friday, March 26th.

The Kings Herald will meet in the basement next Sunday morning with Mrs C A. Arnold as leader

Mr. and Mrs E. F Jacobs and family were Easter Day guests at the Charles Papousek home in Belmond.

The Northern Lumber Company have "dolled up" their office the past week by repainting the interior.

Donald Neuberger drove to Oakdale, Friday, to spend Easter visiting with his wife, who is a patient in the Oakdale hosptal.

FOR SALE—6 room house, close in, with garage, garden, fruit trees, berries For price and terms see Emil Lau, Klemme 4tc

Kenneth and Clarence Kluckhohn returned home the latter part of the week from Chicago and vicinity where they had been visiting for a couple of weeks.

Mrs John Day visited at the Dorance Day home at Mason City from Thursday until Sunday. Mr. Day drove over Sunday to bring her home.

Dr. and Mrs. A H Dulmes drove to Grundy Center Saturday evening to spend Easter Sunday at the home of her mother, Mrs Mary Mutch.

Harold Gruetzmacher and family, of Carrol, Iowa, came Saturday evening to spend Easter Sunday at the Frank Gruetzmacher home. Miss Glenna Gruetzmacher, who has been enjoying a spring vacation returned home with them. Miss Gruetzmacher teaches at Auburn, Iowa, just north of Carrol.

Mr and Mrs. Henry Lewis had as heir guests for Easter Sunday Mr and Mrs Clarence Kluckhohn and sons, Clarence and Eugene; and John Swalve and family.

Dr. and Mrs. Dulmes and Mrs. H H Raney were Mason City visitors late Tuesday afternoon. Dr Dulmes attended a session in a series of Medical lectures.

C A. Larsen is putting his building in repair this week after damage caused by the fire Part of the west wall is being rebuilt and new windows installed

Rev Wm Zailka drove to Des Moines Tuesday for a short visit with his daughter, Gladys, and from Des Moines drove on to Oskaloosa for a short visit with Mrs Zabilka's parents.

Mr. and Mrs. C G. Waterman had as their guests for dinner on Sunday, Mr and Mrs. T. F. Mitchell, Otho and Verle Keraus of Swea City, and Mr. and Mrs. W C Keraus

Conrad Quandt drove to Keystone, Iowa, last Wednesday to bring his daughter Gracka home. Miss Quandt, who teaches at Keystone, enjoyed a short spring vacation from teaching duties.

Right From The Start...

Protect the health of your baby chicks by regular use of Dr Salsbury's Phen-O-Sal Tablets in their drinking water It checks infection and helps to build up strength and vitality Come in, and we'll tell you all about it.

Dr. Salsbury's Poultry Health Service Station
Wilson Pharmacy
Klemme, Iowa Phone 10

Better Baby Chicks....

Buy baby chicks that come from personally inspected range flocks, carefully culled and bloodtested for health, vigor, laying ability and standard requirements.

Buy your Brooder Stoves, Poultry Equipment, Chick feeds and Dr. Salsbury's Health Preparations from us.

Dr. Salsbury's Poultry Health Service Station

Get Our Prices Before You Buy

Across From The Federal North Iowa Grain Company
Klemme Hatchery
Phone 81 Donald Butz, Owner and Operator

FEDERAL DEPOSIT INSURANCE CORPORATION $5,000 MAXIMUM INSURANCE FOR EACH DEPOSITOR MEMBER

"Gone With The Wind

Your Property May Go Next!

There's no getting around it, you can't avoid the danger of tornadoes and windstorms! YOUR property may be blown away next! And there's nothing you can do about it! Nothing, except provide against serious financial loss—through adequate wind insurance. So be prepared! Don't run the risk of being "blown" into bankruptcy! Insure at once. The cost is small the protection complete.

We represent only old relable companies.

OLDEST BANK IN HANCOCK COUNTY
First National Bank
Established 1892

MAKE USE OF THESE DEVOE SPECIALS TO

PAINT-UP NOW

DRESS UP YOUR HOME INSIDE AND OUT . . . SAVE MONEY ON HOUSE PAINTING

Take a critical look at your home—inside and out. See all the places where fresh paint will make it new again. Do some painting yourself. For the heavier work employ a reputable painter. In every case, use Devoe Paints. Then you'll be sure of a good-looking, long-lasting job!

Let us show you the latest ideas in home painting. Take advantage of our specials in famous Devoe Paints—made by the oldest paint company in America.

Devoe 2-Coat System cuts house-painting costs as much as half

One coat goes *next* to the wood

One coat goes *next* to the weather

This new 2-Coat System cuts costs and outlasts other paint jobs 2 to 1. The first coat seals surfaces—the top-coat resists weather. Get the facts on this new System.

DEVOE HOUSE PAINT

Refinish Porch Floors

Put this tough, long-wearing enamel on interior floors or outside porches. Dries to a full gloss overnight—can be walked on the following morning.

DEVOE FLOOR AND DECK ENAMEL

Slick-up Furniture

Just a little pleasant pastime, and you make a shabby-looking piece of furniture new again. Mirrolac Enamel flows easily—dries without brush-marks. Dust-free in one hour; hard in 4 to 6 hours.

DEVOE MIRROLAC ENAMEL

Make Walls Look Like New

Freshen up your walls—dress them up in new, attractive colors. Velour Finish gives a soft, lustrous sheen that is artistic, durable and easily cleaned. It is an attractive wall finish that's mighty practical, at the same time.

DEVOE VELOUR FINISH

4-SQUARE Weyerhaeuser
Northern Lumber Co.
Building Materials Of All Kinds
Klemme, Iowa

THE KLEMME TIMES

LUME 41 | KLEMME, IOWA, WEDNESDAY EVENING, APRIL 7, 1937 | NUMBER 46

LANS MADE TO HOLD BIG TWO DAY FALL FESTIVAL

MME'S ANNUAL FALL FESTIVAL WILL BE HELD IN SEPTEMBER

Gould's Attractions Again Booked For Big Two Day Celebration

t a meeting of the Klemme c Club held at the town Hall Wednesday evening it was de- d to again put on a big cele- ion in Klemme.

ay Gould, of Glencoe, Minn, present at the meeting and wed the club his large array of actions. This is the same com- y which furnished the free acts attractions at the celebration fall. Mr. Gould has a larger pany than last year and all acts and attractions. A big af- oon and evening spectacle will n be presented on a large e with special scenery and ting effects. There will be a plete midway of rides includ- a ferris wheel, merry-go-round, -the-loop, ponie rides and oth- rides. The two day attraction in mme last fall was said by y to have been the best cele- ion in North Iowa.

Dates for the annual fall festi- were set for Monday and Tues- , September 13 and 14. This uld be an ideal time of the year a big two-day celebration.

GGS ENTER GOODELL GRAIN, LUMBER OFFICES

ng Box Found; One of Safes Badly Smashed By Burglars

OODELL — Yeggs broke into safes at Goodell Wednesday t or early Thursday morning, shing up one badly, but taking hing of value

he thieves broke into the odford Wheeler lumber com- y office, going into the drive- and cutting or breaking glass door The safe was not locked that was taken was a strong , which was found Thursday he lumber company alley. This been broken open but records t were not taken.

t the Goodell Grain company, ed by Jim and Paul Velthouse, lock was broken from the door the door of the safe smashed. hing was taken from it how- r

heriff Leslie Brower of Garner summoned and is investigat-

Misses Irene Marshall and Ger- Trampel attended a 4-H Club eting in Garner Thursday.

w Did Old Book Find Its Way Here?

LIARY GREIMANN FOUND OLD GERMAN BOOK PRINTED IN 1695

One day last week Hiliary eimann, young farmer living 4 les north of Klemme, found an book in German print while naging around in the library of Peace Reformed Church north Klemme on Highway 69. Mr. eimann found the old book back a corner on a shelf behind other oks. The book is a small pocket e volume entitled "The Confes- ns of an Atheist." It was print- London in 1695 in ancient style rman type which is hard for the dent of today to read. However, v. Huenemann has been able to d the book and Mr. Greimann tes that he has been able to nslate a greater part of it. The ginal manuscript was evidently English origin and was later nslated into the German lan- age.

ALBERT BARZ HONORED BY FAMILY GATHERING ON BIRTHDAY ANNIVERSARY

First Hundred Years The Hardest; Has Reached The Half Way Mark

Last Thursday was the first day of April and also Albert Barz's birthday He didn't think his fif- tieth birthday was any different than the other fory-nine he had observed until that evening when he heard "Happy Birhday" being sung outside the window

Over fifty relatives were out- side and were invited into the house It was a real surprise for Mr. Barz and he was again surpris- ed when they started handing him birthday gifts All had a lot of fun while he was unwrapping the seemingly unlimited number of packages.

Miss Ethel Braz, daughter of Mr. and Mrs. Albert Barz, had charge of the entertainment and a big time was enjoyed playing the games and doing the stunts she had planned.

After the evening's entertain- ment and visiting a nice lunch was served consising of hot meat sar d- wiches, coffee, pickles, angel food cake, cup cakes and brick ice cream, which had the figures "50" inside. Mrs. Barz had also baked a nice birthday cake for her hus- band which was surmounted by fifty candles. At the proper time Mr Barz was asked to blow out the candles. He took in lots of air, let it all go at once in the direc- tion of the candles, and every one of he fifty went out at once. Some- one remarked, "he should have been an auctioneer!"

Those present, including their families were Will Barz of Garner, Fred Barz, Herman Barz, Henry Barz, Leslie Hartbeck, Martin Barz, Walter Rosendahl, Harvey Barz, Marvin Barz, Rev. Gross- huesch, all of this community and Mrs. Lena Scroeder, Edmund Jos- ten, Emma Kothenbuetal and Mil- dred Thiemann, also of this com- munity.

Mr. Barz received birthday cards from his sisters in Minneso- ta who were not able to be present, and also a birthday gift from Mr and Mrs. Cleo Engle of Sheboygan, Wisconsin

"The First Hundred Years Are The Hardest," according to one writer, but Albert has enjoyed the first fifty and expects to enjoy the next fifty even more.

FISHING SEASON IS NOT OPEN

There are no open seasons on any species of fish at the present time Many believe that the season opened Ap- ril 1st. Since the first an- nouncement about the trout season opening on April 1st was published several weeks ago, the Supreme Court rul- ed the regulations of the Conservation Commission in- valid For that reason there is no open season on trout or any other species of fish un- til the Legislature fixes open seasons.

The open season on trout and bullheads will open on the day the laws are pub- lished, provided the seasons recommended in the bill now before the Legislature are not changed.

No trout have been stock- ed by the Commisssion in any of the trout streams this spring as is the practice. It is planned to withhold stocking until the open season is fixed by the Legislature.

HE NEEDS A "NEUTRALITY ACT" TOO!

The Iowa legislature is expected to consider a neutrality act for Iowa motorists between April 5th and 10th, in the form of a constitutinal amendment, urged by the motor clubs of Iowa, to require that all motoring taxes be used for highway construction, maintenance and safety, according to Mr R. E. Rhoades, Executive vice president of the Motor Club of Iowa.

With the automobile already taxed at $50.11 or 28 per cent of its value annually as compared to the real estate taxes of 2.86 per cent, and with special committees from the Iowa House and Senate preparing new proposed taxes on motoring, the Motor Clubs of Iowa are asking the Legislature to adopt Senate Joint Resolution No 5, by Howard Baldwin, which proposes an amendment to the constitution to guarantee that the already enormous tax on motorists will be used only for highway purposes

However, it is the belief of the club that unless Iowa motorists from all over the state urge their Representatives and Senators to adopt this resolution, the legislature may be too busy with less important matters to adopt this vitally needed protection or neutrality act to the pocket books of Iowa motorists.

Leo Heyman Has Miraculous Escape In Tractor Accident

LEO HEYMAN INJURED BY TRACTOR FALLING OFF FROM TRUCK

Leo Heyman, who is employed at the Northern Lumber Imple- ment Company, narrowly escaped a serious accident last Thursday Mr Heyman had delivered a trac- tor to a farm near Palsville and was unloading it from the truck Planks had been put up to run the tractor down and Leo had started the tractor engine and was on the tractor seat driving it off the truck when one of the planks broke and the tractor tumbled to the ground. Heyman, who was unable to leap free, fell wih the tractor which rolled over him and injured one of his legs. Fortunately, the exhaust pipe on the tractor struck the ground in such a way that it held the heavy machine off the ground or Leo might have been crushed

Leo considers himself lucky that a badly bruised leg and torn liga- ments are about the extent of his experience. However, he will be forced to navigate on crutches un- til the torn ligaments and bruised muscles have healed.

MIGRATORY BIRDS HAVE BEEN DECREASING AT RAPID RATE

The decreasing numbers of mi- gratory birds present a problem that must be met squarely by co- operation of farmers and wildlife conservationists, declares G. O. Hendrickson, zoologist at Iowa State College. How to water and graze stock without disturbing ducks is a paricularly important problem at this time.

About 95 per cent of the wild ducks nest within 220 yards of the water, but they will not nest if disturbed by stock. It is estimated that there were 150 million ducks in North America when it was first settled. Now, however, according to recent Biological Survey re- ports, the number has dropped to 40 million.

MISS SENA CHRISTIANS BECAME BRIDE OF MR. HARRY CHRISTENSEN

Wedding Took Place At Reformed Church Sunday Afternoon

On Sunday afternoon at 12.30 o'clock Miss Sena Margaret Chris- tians became the bride of Mr. Harry LuVerne Christensen of Hubbard, Iowa. The ceremony was performed by Rev. Calvin Gross- huesch and the bridal couple were attended by Mr. and Mrs. Lloyd Smith.

The bride who is a daughter of Mr. and Mrs. John Christians of Ell township, wore a navy blue silk dress with ripped cord jacket and gray accessories to match and carried boquets of pink roses and sweet peas. Mrs. Smith, the bridse- maid, wore a silk printed flowered dress with white accessories. The groom wore a suit of oxford gray.

The bride has lived all her life in this community. She graduated from the Garner High School in 1934 and has been at home since. Mr. Christensen's parents reside at Hubbard, Iowa.

After the ceremony a wedding dinner was served at the Lloyd Smith home and thirty-five imme- diate relatives were entertained. The table was decorated in blue and white and a decorated wed- ding cake baked by Mrs. Art Tib- bets served as the center piece. The Misses Elsie Christians and June Allen were waitresses.

The happy couple are enjoying a wedding trip visiting places of interest in Iowa. They will live on a farm northeast of Klemme.

Why the world is unfair to left- handed persons and the troubles nature has wished on "Southpaws" told in the AMERICAN WEEKLY, the magazine distributed with NEXT SUNDAY'S CHICAGO HERALD AND EXAMINER.

SENIOR CLASS WORKING ON PLAY TO BE GIVEN SOON

MR. AND MRS. WILL AX CELEBRATED 35 WEDDING ANNIVERSARY

Mr. and Mrs Will Ax held "Op- en House" at their home from one o'clock to five Sunday afternoon in honor of their 35 wedding an- niversary which was on Saturday, April 3rd. During that time forty- six relatives came to exend con- graulations and best wishes. The guests were all treated to a piece of wedding cake, baked and beau- tifully decorated by the Garner Bakery. The afternoon was spent in singing songs and visiting. A request number, "When Sweet- hearts Grow Old Together," was sent in by Mr. and Mrs. John Neu- berger, of Ventura, to KGLO at Mason City and was heard during the afternoon. Mr. and Mrs. Ax re- ceived many lovely gifts and flow- ers as a remembrance of the hap- py occassion.

The following neighbors pleas- antly surprised them Sunday ev- ening Mr. and Mrs. Will Utt and family, Mr. and Mrs. Will Grei- man and family, Mr. and Mrs. W. J. Anderson and family, Mr. and Mrs. Carl Wille and family, Mr and Mrs. Joe Stokesbary and Harold Boland. A delicious lunch was served by the self-invited guests. All report a most enjoyable time.

LAMB HIGH IN NUTRITIONAL VALUE AND IS ECONOMICAL

Meat-eating America may turn to consuming more lamb if it wishes to follow good economic and dietary principles, for on a basis of price per pound and food value. lamb ranks high.

Lamb meat according to Fred J Beard, Iowa State College meat specialist, is high in protein con- tent, in phosphorus, in iron and in calories. And it is a good source of some of the necessary vitamins. In addition, Mr. Beard points out, lamb is plentiful and it can be us- ed economically to vary the usual meat diet.

Nutritional experts recommend lamb for the child's diet; and homemakers suggest such com- binations as· Leg of lamb with currant mint sauce; roasted ribs of lamb served with peas and creamed potatoes wih perhaps a cranberry salad; or a roasted stuffed shoulder of lamb upon which a few slices of bacon have been cooked: or baked lamb loaf or lamb croquettes. and lamb Irish stew with dumplings

Classis In Session

The Minnesota Classis of tne Reformed Church is in session this week at Garner. Rev. Calvin Grosshuesch and Mr. Henry Jost- en are delegates from the Klemme congregation.

KLEMME REFORMED CHURCH

Calvin Grosshuesch, Pastor

10·00 a m German Service
11·00 a. m. Sunday School
8:00 p. m Tuesday
Young People's Bible Class.
8:00 p. m. Saturday
Men's Choir.

METHODIST EPISCOPAL CHURCH

William Zalka, Pastor

Klemme Church:
Worship Service 10:00 a. m.
Sabbath School 11:00 a. m.
Epworth League 7:30 p. m.
Liberty Church:
Sabbath School 10:15 a. m.
Worship Service 11:20 a. m.
Epworth League 7:30 p. m. at Klemme.
Monthly Birthday Social
Monday evening.

SENIOR CLASS PLAY TO BE GIVEN APRIL 22 AND 23

NEW FIRES, the 1937 edition of the senior class play, will be given Thursday and Friday, April 22 and 23 at the Klemme High School auditorium. The play is a three- act comedy by Charles Quimby Burdette and is guaranteed to give a full evening of laughs and enter- tainment.

NEW FIRES is the story of a city family that had been ordered by the head of the house to take up residence on a farm in he Ozark Mountains of Missouri. The con- flict between city habits and country ways is highly entertain- ing.

To top off the complications, a visitor brings scarlet fever to the house, and the family is quaran- tined. A love affair between the contry doctor and the eldest daughter prospers during the im- prisonment of the family, and con- ditions in general weave them- selves into a happy ending.

A new cyclorama curtain will form the background for the stage in this play. This a new type of stage equipment for the local school. It has been installed by the school board at considerable ex- pense and represents the latest form of curtain background.

BASKET BALL SQUAD TO BE HONORED AT BANQUET

Klemme's sectional champion- shipship basket ball squad will be honored at a banquet in the school gymnasium next Monday evening. A substantial dinner, served by the mothers of the boys, will be fol- lowed by a program of speeches and the presentation of letters.

The speech program is open to the public, and friends and fans are invited to come to the gymnas- ium at about 7:30 for this part of the program. Coach Judge Grims- ley of Mason City will be the main speaker of the evening. Mr. Grims- ley is one of the outstanding high school coaches in the middle west. Local fans have followed his teams for many years and will be glad for the chance to hear him speak.

BE READY

When the new fishing laws go into effect, be ready to limber up the casting rod, but first buy your license. The new licenses are now on sale at the County Recorders' offices.

Leader Wins In Court Case Started By Clark

JUDGE DECLARES FOR DEFENSE IN ACTION FOR OFFICIAL PAPER

GARNER—Judge Henry Craven late Wednesday handed down a decision in favor of the defendent in the action brought by the Gar- ner Herald against the Garner Leader and Signal. The plaintiff sought to have the Leader's sub- scription list disregarded as fraud- ulent. as a basis for being named an official paper of Hancock coun- ty.

Judge Craven's opinion, cover- ing 40 typewritten pages, ratiffied the supervisors' action in naming the Signal an official publication. The Britt News-Tribune also had been named an official publication and was not involved in the litiga- tion.

The contest opened March 10, with 40 witnesses called for the plaintiff and five for the defen- dant. Attorneys for the Leader were Hastings and Senneff of Britt and for the Herald, Shum- way and Linnan of Algona.

Washington Digest

National Topics Interpreted
by William Bruckart

National Press Building Washington, D. C.

Washington.—Immediately after the armistice in 1918, the country was suddenly awakened to the fact that living costs were extraordinarily high. It was a condition that struck close home to everyone. It was a condition that developed an unusual emotion. There followed, naturally, a wave that engulfed hundreds of thousands of people who felt that they were being subjected to high prices that were unjustified.

Living Costs

Most people will remember how "H. C. L." became an expression as common and one that figured in as many puns and jokes and wise cracks as the alphabetical agencies common now to the New Deal. It was a type of propaganda that came along spontaneously because the condition affected so many people.

The reason I have recalled that circumstance is because we are again headed straight into another era of "H. C. L." We have not reached the top of living costs by any means. It takes more than a fortune teller or crystal gazer to predict what is going to happen in the way of increased commodity prices. Suffice it to say, however, that a "vicious cycle" has started whirling and in the midst of the situation stands a very confused consumer, representative of all of the people in the United States.

There undoubtedly will be an increase in the propaganda concerning living costs again. Indeed, there already is a rather far-flung propaganda which results from the increased cost of living but it is directed rather on a slant and not pointed accurately into the heart of the condition now confronting us.

Undoubtedly a great many people have not thought of the frequent and recurring attacks on business and business practices as having anything to do with the increased living costs. But the truth is that this type of propaganda springs directly from the sporadic cries that are coming from many localities about the higher prices—complaints that the dollar does not go very far in buying food across the grocery counter.

It seems to me that it is time for some calm thinking about this situation. It seems to me further that public officials everywhere ought to be honest enough to analyze the situation and tell the public what the real causes are. If this is not done, there again will be undoubtedly a perfect deluge of propaganda in protest against high living costs and the bulk of the people who suffer from these increased costs will not know the reason any more than they understood the reasons that brought about a counterpart of the present outlook back in 1918 and 1919.

* * *

In any examination of an economic condition, one must dig considerably below the surface to find the factors that have operated to bring about the results visible to the eye. Such is certainly the case in the present situation. One can not fairly say that the present booming prices in food have just happened. In truth, things never happen; they are brought about. They have been brought about in the present circumstance by factors that date back to 1933 and include numerous governmental policies that have been initiated since that time.

Seeking the Cause

The trained economist will describe present conditions as due to inflation—which indeed they are. But inflation is such an all-inclusive term that the real story lies hidden.

In an effort to spur and encourage production and aid recovery, President Roosevelt devalued the dollar. He reduced its gold value.

During 1933 and 1934 there came numerous pieces of legislation including the NRA and the AAA, each designed to foster increased prices and to build up the level of wages for industrial workers.

Subsequently, President Roosevelt sponsored legislation which had as its end and aim federal control of wages for workers. This legislation sought to give the federal government power to force business interests to recognize labor unions and to accept labor union scales of pay—all to the end that labor should be paid a greater percentage of the returns received by business.

* * *

There came also legislation designed to increase the price of silver and the United States Treasury was directed by this law to buy millions of ounces of silver and to use that silver in our currency. In the meantime and recurring almost constantly the New Deal administration, from President Roosevelt on down, maintained a barrage of attacks on business interests seeking wider employment of labor at increased wages. Coupled with these attacks was violent criticism of banks and bankers. They were charged with being an obstacle to recovery because they were not lending money. It did not matter to the critics that no one wanted to borrow money; the criticisms were continued because loans simply were not being made and no examination of the reason why loans were not being made ever was undertaken.

Then Came Strikes

Next in the chain of events and still continuing came labor troubles. The New Deal avowedly was on the side of labor and against employers. Strikes followed in increasing numbers.

The results of this combination of factors and circumstances now are showing. Considered from any angle, one can not fail to see why they constitute a cycle of events that lead to higher prices.

When the dollar was cheaper by devaluation, more dollars were required to feed a family than had been required before. Workers felt this sting. They demanded more dollars in pay for their work. Pressure from the New Deal administration together with labor's use of the strike weapon forced business to pay higher wages.

But, business must live. It can not live unless it gets back its costs of production. Agriculture can not subsist unless it receives a reasonable price for its production. Neither agriculture nor industry will go ahead unless there is a reward in the shape of a profit. Consequently, neither agriculture nor industry is going to absorb these increased costs alone. The natural and the only way it has to get back those expenditures is by charging higher prices to the buyers of those products. Thus, we have the complete cycle—and the consumer, as usual, is the goat. The consumer pays and if that consumer be not in a position to enforce a higher return for the services he renders, he is caught between the upper and nether millstones. It appears that the consumer is fast getting himself into the grip of that vise.

* * *

In connection with this increasing price level, and the dangers inherent in the general situation, I think credit ought to be given to President Eccles, of the Federal Reserve board of governors, for the bold statement he made a few days ago. Mr. Eccles warned the country very frankly what the dangers are in a situation where labor continues to clamor for a greater share of the profits of commerce and industry and where labor's leadership seeks to take advantage of the inability of employers to protect themselves.

Credit Eccles

The Eccles statement took occasion to link labor's position with the general money market and the effect labor's position is having on the country as a whole. He referred to the demands of some labor leaders for a working week of 30 hours and while not completely discarding that theory, he gave the very definite impression that shorter hours do not constitute a solution for our present problem.

"Increased wages and shorter hours," said Mr. Eccles, "when they limit or actually reduce production are not at this time in the interest of the public in general or in the real interest of the workers themselves. When wage increases are passed along to the public, and particularly when industries take advantage of any existing situation to increase prices far beyond increased labor costs, such action is shortsighted and an indefensible policy from every standpoint.

"Wage increases and shorter hours are justified and wholly desirable when they result from increasing production per capita and represent a better distribution of the profits of industry. When they retard and restrict production and cause price inflation, they result in throwing the buying power of the various groups in the entire economy out of balance, working a particular hardship upon agriculture, the unorganized workers, the recipients of fixed incomes and all consumers.

"The upward spiral of wages and prices into inflationary price levels can be as disastrous as the downward spiral of deflation. If such conditions develop, the government should intervene in the public interest by taking such action as is necessary to corect the abuses.

"The remedy for a price inflation when the country has unused man power, natural resources and capital, is through more, not less production, through an orderly, balanced use of these three fundamental factors and not by creating a needless, artificial shortage of any one of them."

Thus we have brought into bold relief a criticism of the final factor entering into the present increasing price level. I refer to the artificial shortage in food products that resulted from the ridiculous crop control program that was accomplished through AAA. We are now paying the price for the destruction of 6,000,000 little pigs.

I said at the beginning of this discussion that a calm examination of the factors involved was necessary now if it ever were necessary in history.

© Western Newspaper Union.

Scenes and Persons in the Current News

1—Sit-down strikers in a New York 5 and 10 cent store are served dinner in the store's cafeteria. 2—Senators Royal S. Copeland of New York, David I. Walsh of Massachusetts and Edward R. Burke of Nebraska, who are active in opposition to President Roosevelt's plan to reorganize the Supreme court. 3—Dowager Queen Marie of Roumania, whose recent serious illness caused grave concern.

Unique "Blanket" for Egg Queen

Miss Muriel Wolfson is the girl adorning the bathtub in this picture, her only "blanket" being several dozen eggs. She was recently elected queen of the egg festival held recently at Laurel-in-the-Pines, near Lakewood, N. J.

MICKEY CATCHES AGAIN

After many months out of uniform, Mickey Cochrane, manager and catcher of the Detroit Tigers, is pictured here as he donned his war paint for a workout with the Tigers during their spring training trip in Florida. Cochrane was forced out in the later part of last season by injury and illness. He is now in the pink and rarin' to go. The tigers are regarded as pennant threats again this year, although much of their success admittedly depends upon the ability of Hank Greenberg to escape injuries and regain his 1935 slugging form.

HEADS WISCONSIN U

Clarence A. Dykstra, city manager of Cincinnati, who announced his acceptance of the post of president of the University of Wisconsin. Mr. Dykstra will succeed Dr. Glenn Frank, who was deposed recently by the executive committee of the university regents. Dr. Frank lost his job at the Madison school by only one vote of the committee.

Life a la 1937—Baby Born in Trailer

That the auto-trailer has really become home sweet home in America is indicated by the above photograph which shows one of the first babies to be born in a trailer. Anna Abbey, the newcomer, who was born in a Sarasota, Fla., trailer camp, is pictured here in her rolling home with her parents, Mr. and Mrs. Clayton Abbey, of Buffalo, and her brother, Lyle.

Running Horse Used as "Prompter" for Trotter

A graphic picture illustrating the vast difference between the gait of a trotter and a running horse. The trotter (left) is Southland, Hambletonian candidate, owned by C. W. Phellis of New York, and piloted by his trainer, Fred Egan. The runner, at right, does not even boast a name and is shown here being used as a prompter for the trotting horse during a workout at Seminole park, near Lakeland, Fla. Note the smooth rhythmic action of the trotter and the jumping, galloping motion of the runner.

'Happy Bluebirds' Motifs for Linens

Pattern 1315

Bluebirds are for happiness—as runs the legend. This dainty pattern in 10-to-the-inch crosses will add a cheery touch indeed to your towels, pillow cases, scarfs or cloths. Do these simple motifs in natural color, or two shades of one color. Pattern 1315 contains transfer pattern of two motifs 5¾ by 12¼ inches; two motifs 6 by 7¾ inches and two motifs 5½ by 7 inches; and four motifs 3⅛ by 3¼ inches; color suggestions; illustrations of all stitches needed; material requirements.

Send 15 cents in stamps or coins (coins preferred) for this pattern to The Sewing Circle Needlecraft Dept., 82 Eighth Ave., New York, N. Y.

Write plainly your name, address and pattern number.

Uncle Phil Says:

Rich Food in Small Doses

Books that improve your mind are often hard to read. Take them in small doses, but continuously.

Live each day as if it were worth while—and the day before it, plan to make it more so.

A woman means it when she says she would rather live in a hut with a man she loves than in a mansion with one she doesn't; and still hopes and wishes that hut husband would strike it rich.

The greatest of faults is to be conscious of none.

Wisdom Must Be Earned

Authority can be conferred upon you, but not wisdom. It has to be earned.

Pride is worth something that keeps man or boy out of low company.

Men still start with a shoestring and make a fortune; and nobody yet understands how.

Every flowering weed may have its chance some day, when the florists take an interest in it.

Youth takes its fun where it finds it; and is an adept in finding it in trifles.

SEE THIS CROSS
IT'S FOR YOUR PROTECTION
DEMAND AND GET GENUINE BAYER ASPIRIN
BAYER 15c FOR 12 2 FULL DOZEN 25c

Knows the Value

He who knows most grieves most for wasted time.—Dante.

FOR BURNS MOROLINE SNOW WHITE PETROLEUM JELLY Large Jars 5c and 10c

Personality Plus

The very best "personality" is to be sincere.

A FARMER BOY

ONE of the best known medical men in the U. S. was the late Dr. R. V. Pierce of Buffalo, N. Y., who was born on a farm in Pa. Dr. Pierce's Favorite Prescription has for nearly 70 years been helping women who have headache and backache associated with functional disturbances, and older women who experience heat flashes. By increasing the appetite this tonic helps to upbuild the body. Buy of your druggist. New size, tabs., 50c, liquid $1.

"Quotations"

For all the cruelty and stupidity in the world today, man has not done so badly in so brief a period.—*Henry Morgenthau.*

There can be no permanence for a nation whose people have only a selfish interest in its welfare.—*John J. Pershing.*

The people today no longer get their excitement from reading poetry—they get it from machines going fast.—*John Masefield.*

It is vain to trust in wrong; as much of evil, so much of loss, is the formula of human history.—*Theodore Parker.*

The old-fashioned boyhood ideals are what will keep this country going.—*Franklin D. Roosevelt.*

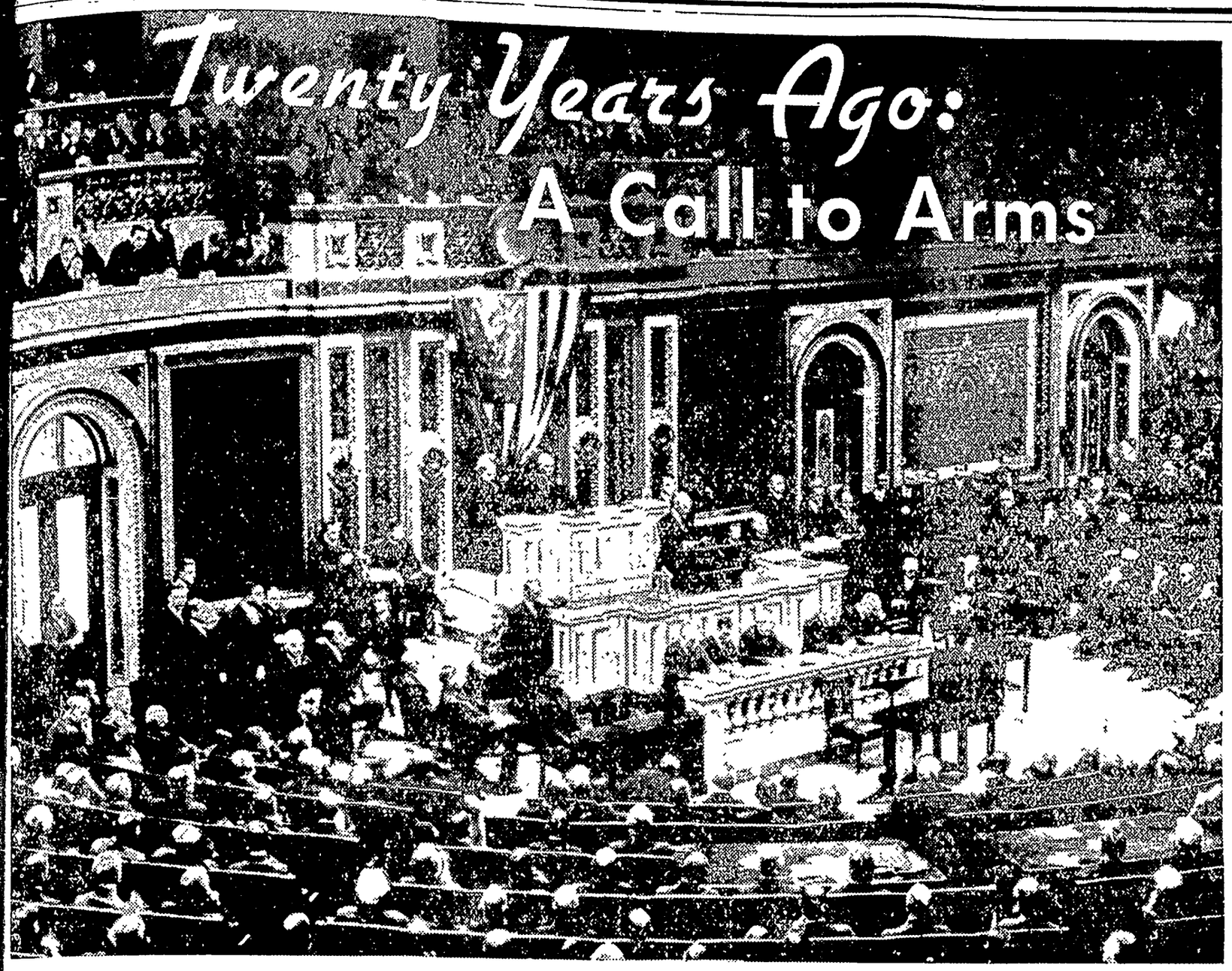

President Woodrow Wilson delivering his war message to congress, April 2, 1917.

By ELMO SCOTT WATSON

FOR two months it had been apparent that the march of events was slowly but surely turning the footsteps of a nation toward the path which would lead it into the gigantic conflict raging across the Atlantic. And, ironically, this was the nation whose people only two months earlier had re-elected its Chief Executive partly because of the plea in his behalf: "He kept us out of war."

The first significant step in this march of events had been taken on January 31, 1917. The German high command, gambling desperately to end the two-year stalemate, announced that on the next day it would begin unrestricted warfare and that American shipping entering the war zone would be limited to one vessel a week.

When Secretary Joe Tumulty entered the office of the President in the White House and laid on his desk a copy of the Associated Press dispatch containing that news, Woodrow Wilson read it slowly, then re-read it. A look of surprise, then incredulity, then stern determination passed across his face. "Tumulty, this means war," he exclaimed. "The break that we have tried so hard to prevent now seems inevitable."

The next day the President met with his cabinet and told them of the "astounding surprise" of this latest act of that "madman who must be curbed"—Germany. But even with this crisis thrust upon him, he was determined not to do more than sever diplomatic relations with Berlin nor take any action until there was an "overt act" on the part of the Central Powers. He repeated that determination the following day when he appeared before the congress to tell it that we had broken, diplomatically, with Berlin.

The First Overt Act.

During the next month that "overt act" was committed. The Ancona, an American ship, had been sunk in the war zone. Again Woodrow Wilson appeared before congress to announce a policy of "armed neutrality" and to ask authorization for mounting naval guns on our merchant ships.

The house readily granted him that authority but the senate, with 76 in favor of the resolution and 11 opposed—enough to block the unanimous consent necessary to bring the matter to a vote—wrangled for three days. Then at 12 o'clock, noon, on March 4 the session came to an end. Four minutes passed by, during which time the United States technically had no President. Then Woodrow Wilson stood before Chief Justice White, raised his right hand and again took the oath of office to guide the nation through the four stormy years which he realized full well were ahead of him.

During the next two weeks events marched slowly to a climax. On March 20 the cabinet again assembled in the executive offices of the White House. The President told his aides what they already knew — three more American ships had been sunk by German submarines. Several American seamen were missing. These were "overt acts." What was the next step for the American government to take? The congress was due to convene on April 16. Should he call it in extra session before that date?

Unanimous for War.

Their advice was that he should. They were unanimous for war. So he issued a proclamation calling congress together on April 2.

Then followed a period of waiting—waiting—waiting. The cabinet met at regular intervals but the matter of war was not discussed. Between meetings the President spent most of his time in his study on the second floor of the White House. There, day after day and far into the night, Woodrow Wison wrestled with his problem, went through his Gethsemane alone.

Came the second of April. The senate, a continuing body, convened officially and after 12 minutes adjourned. Over in the house of representatives they were electing a speaker and other officers and ratifying committees. After eight hours and ten roll-calls they were ready for business. In the White House the President was dining with members of his family. As they finished, a delegation from congress arrived with the message that the senate and the house were ready to receive a communication from the President.

Outside the Capitol a great throng milled about, kept in order by two troops of cavalry that had ridden over from Fort Myer. Inside, the galleries of the house were packed. Even the seldom-used diplomatic gallery was filled. Two outstanding figures in it were Ambassador Jusserand of France and Ambassador Spring-Rice of Great Britain. The day they had long hoped for had arrived.

A moment after Speaker Clark had called the house to order, the doors at the rear of the chamber opened and a doorkeeper announced: "The vice president of the United States and the members of the United States senate." In the midst of a hushed silence Vice President Marshall and the elder statesmen of the republic filed into the room and took their seats. Then, as the slight figure of a scholarly-looking man appeared, congressmen and spectators alike surged to their feet in a storm of handclapping and cheers.

Wilson's Momentous Message.

It died down as Woodrow Wilson stepped to the reading desk just below the dais where Marshall and Clark sat. He began to read.

"I have called the congress into extraordinary session because there are serious, very serious choices of policy to be made, and made immediately, which it was neither right nor Constitutionally permissible that I should assume the responsibility of making."

His hands trembled slightly as he turned the pages of his manuscript. His voice was low. His listeners leaned forward to catch every word as he recounted the events of the past two months and stated his bill of particulars against the German government.

"The present German submarine warfare against commerce is a warfare against mankind. It is a war against all nations . . . The challenge is to all mankind. Each nation must decide for itself how it will meet it. The choice we make for ourselves must be made with a moderation of counsel and a temperateness of judgment befitting our character and our motives as a nation. We must put excited feeling away. Our motive will not be revenge, but only the vindication of right, of human right, of which we are only a single champion."

Through the hushed chamber there was a rustle of uncertainty, just the slightest hint of impatience. What was he going to ask of the congress? And then . . .

"With a profound sense of the solemn and even tragical character of the step I am taking and of the grave responsibilities which it involves, but in unhesitating obedience to what I deem my constitutional duty, I advise that the congress declare the recent course of the imperial government to be in fact nothing less than war against the government and people of the United States; that it formally accept the status of a belligerent which has thus been thrust upon it and that it take immediate steps not only to put the country in a more thorough state of defense, but also exert all its power and employ all its resources to bring the government of the German empire to terms and end the war."

So it was to be war! As the President uttered those words, Chief Justice White, who was sitting in the front row of chairs below the speaker, dropped the hat he had been holding and brought his hands together high over his head. That explosive sound set off a torrent of noise which filled the chamber for a moment, then died down quickly as the low voice continued:

". . . We have no quarrel with the German people. We have no feeling towards them but one of sympathy and friendship. It was not upon their impulse that their government acted upon entering this war . . .

". . . We are glad, now that we see the facts with no veil of false pretense about them, to fight thus for the ultimate peace of the world and for the liberation of its people, the German peoples included; for the rights of the nations great and small and the privilege of men everywhere to choose their way of life and obedience. The world must be made safe for democracy. Its peace must be planted upon the trusted foundation of liberty . . ."

And so on the quiet voice continued for 32 minutes—interrupted no less than 23 times by the applause of its hearers. At last it came to that most splendid passage of all:

"It is a distressing and oppressive duty, gentlemen of the congress, which I have performed in thus addressing you. There are, it may be, many months of fiery trial and sacrifice ahead of us. It is a fearful thing to lead this great peaceful country into war, into the most terrible and disastrous of all wars, civilization itself seeming to be in the balance; but the right is more precious than peace, and we shall fight for the things which we have always carried nearest our hearts—for democracy, for the right of those who submit to authority to have a voice in their own governments, for the rights and liberties of small nations, for a universal dominion of right by such a concert of free people as shall bring peace and safety to all nations and make the world itself at least free. To such a task we can dedicate our lives and our fortunes, everything that we are and everything that we have, with the pride of those who know that the day has come when America is privileged to spend her blood and her might for the principles that gave her birth and happiness and the peace which she has treasured.

"God helping her, she can do no other."

PRESIDENT WOODROW WILSON

© Western Newspaper Union.

Records Help in Improving Sheep

Systematic Check Is Urged to Produce Better Wool and Mutton.

By L. K. Bear, Animal Husbandry Specialist, Ohio State University.—WNU Service.

One line of pencil work a year for each ewe in the farm flock may help materiallly in improving the returns from wool and mutton, as a written record is a great aid in culling inferior animals.

Profits from sheep depend a great deal upon producing lambs and wool which will bring top market prices and that is impossible if the breeding flock lacks uniformity. Fine wool ewes should shear from 10 to 14 pounds of wool which will grade Delaine or fine combing, and coarse wools should shear 8 to 11 pounds that will grade as combing wool.

Records kept at shearing time will furnish a basis for taking out of the flock those ewes which have light fleeces or which produce wool of a poorer grade than the flock average. The owner of the flock knows at shearing time which ewes should be discarded but it is doubtful if he can remember the fleece weights unless a written record is kept or the culls are marked.

Many of the light lambs that are not ready for market when the others are ready for sale are late lambs caused by shy breeding ewes or they are unthrifty lambs from ewes which are poor milkers. Ewes in either of these classifications should be discarded, and, again, a written record will help in identifying the culls.

Simple record forms that provide means for keeping a check on each ewe in the flock have been prepared by the departments of animal husbandry and rural economics. One line across the sheet provides space for all the records needed on a ewe for a year. County agricultural agents can supply these flock record forms upon request.

Seeds Should Be Kept Dry While in Storage

Crop seeds protected from dampness in storage will have a better chance of germinating and producing strong plants even when handicapped by unfavorable weather.

Dampness in storage has a tendency to start the germinating process, and this weakens the seed, explained Dr. R. F. Poole, plant pathologist with the North Carolina Agricultural Experiment station.

Irish potatoes stored in banks should be aired frequently to prevent decay.

Corn, small grain, and other seed should be kept in lead-proof buildings with adequate ventilation to prevent the accumulation of too much moisture.

However, this does not mean that the seed should be openly exposed to infestation by insect pests, Dr. Poole cautioned.

Goats for Food

In some sections of the United States many goats of the milk type, especially kids, are annually consumed, states a writer in the Missouri Farmer. In some parts of the South kids are considered as a delicacy and are in demand. They are sold for slaughter when from 8 to 12 weeks of age. The flesh of young goats, or kids, is palatable and has a flavor suggesting lamb. If properly cooked, the meat from a mature milk goat is also good eating, provided the animal has been properly fed and is in good condition. The prices of goats sold on the market for slaughter are always considerably less than those received for sheep. Goats do not fatten and carry flesh like sheep.

Salt for Asparagus

At one time gardeners felt that unless salt was applied to asparagus beds they could not look for best results, but it has been demonstrated beyond question that it is not necessary. Its application, however, will do no harm and it will certainly keep ordinary weeds from growing. As much as 500 pounds to the acre may be used, but whether this will kill couch grass I cannot say, says a grower in the Montreal Herald. Apply in spring. If rhubarb plants are lifted and divided in spring, no stalks should be picked from them during that summer.

Infant Artichoke Industry

A plant for the processing of Jerusalem artichokes into food products and eventually (it is hoped) into power alcohol is being erected at Gering, Nebraska. Farmers and businessmen of the region are reported to be interested in the possibilities of this crop because of its ability to withstand drought.—Country Home Magazine.

Balanced Ration Pays

A comparison of a herd feeding a balanced ration and one feeding corn alone was made with the following results in the Linn No. 3, Iowa, C. T. A., writes Otto Bruns, tester, in Hoard's Dairyman. A herd that was fed a balanced ration was also fed according to individual production, and produced butterfat at a cost of 11.5 cents per pound. The herd that was fed corn alone had a production cost of 24.9 cents per pound, a difference of 13.4 cents.

My Favorite Recipe

By Billie Burke
Actress

English Mock Cheese Cake

1½ cupfuls flour
¾ teaspoonful salt
¼ cupful boiling water
¾ cupful butter
¼ cupful butter
⅞ cupful sugar
1 cupful fresh-grated coconut
2 eggs
2 teaspoonfuls cream
1 teaspoonful vanilla

Make a rich pie paste of the flour, salt, three-quarters cupful of butter and the boiling water. Roll out, cut in rounds, and line muffin tins with it.

Make a filling of the quarter cupful of butter, well creamed; add the sugar and well-beaten eggs, cream and vanilla. Fold in the coconut, fill the lined tins, and bake in a moderate oven until a delicate brown, and they are set. These may be topped with whipped cream when they are cool.

Copyright.—WNU Service.

Foreign Words and Phrases

Non compos mentis. (L.) Not of sound mind.

Ex parte. (L.) Of or from one side only.

Non est inventus. (L.) He has not been found.

Pax vobiscum! (L.) Peace be with you!

Statu quo ante bellum. (L.) As it was before the war.

Sur le tapis. (F.) On the carpet; under consideration.

Vinculum matrimonii. (L.) The bond of matrimony.

Tabula rasa. (L.) A blank tablet.

Sine qua non. (L.) Without which not; an indispensable condition.

Ad hominem. (L.) To the (individual) man.

In extenso. (L.) Fully; at length; unabridged.

Absque hoc. (L.) Without this.

Mare clausum. (L.) A closed sea.

Don't Sleep When Gas Presses Heart

If you want to really GET RID OF GAS and terrible bloating, don't expect to do it by just doctoring your stomach with harsh, irritating alkalies and "gas tablets." Most GAS is lodged in the stomach and upper intestine and is due to old poisonous matter in the constipated bowels that are loaded with ill-causing bacteria.

If your constipation is of long standing, enormous quantities of dangerous bacteria accumulate. Then your digestion is upset. GAS often presses heart and lungs, making life miserable. You can't eat or sleep. Your head aches. Your back aches. Your complexion is sallow and pimply. Your breath is foul. You are a sick, grouchy, wretched unhappy person. YOUR SYSTEM IS POISONED.

Thousands of sufferers have found in Adlerika the quick, scientific way to rid their systems of harmful bacteria. Adlerika rids you of gas and cleans foul poisons out of BOTH upper and lower bowels. Give your bowels a REAL cleansing with Adlerika. Get rid of GAS. Adlerika does not gripe—is not habit forming. At all Leading Druggists.

WNU—N 13—37

GOT RID OF BIG UGLY PORES

PLENTY OF DATES NOW...DENTON'S FACIAL MAGNESIA MADE HER SKIN FRESH, YOUNG, BEAUTIFUL

Romance hasn't a chance when big ugly pores spoil skin-texture. Men love the soft smoothness of a fresh young complexion. Denton's Facial Magnesia does miracles for unsightly skin. Ugly pores disappear, skin becomes firm and smooth.

Watch your complexion take on new beauty

Even the first few treatments with Denton's Facial Magnesia make a remarkable difference. With the Denton Magic Mirror you can actually see the texture of your skin become smoother day by day. Imperfections are washed clean. Wrinkles gradually disappear. Before you know it Denton's has brought you entirely new skin loveliness.

EXTRAORDINARY OFFER
—Saves You Money

You can try Denton's Facial Magnesia on the most liberal offer we have ever made—good for a few weeks only. We will send you a full 12 oz. bottle (retail price $1) *plus* a regular sized box of famous Milnesia Wafers (known throughout the country as the *original* Milk of Magnesia tablets), *plus* the Denton Magic Mirror (shows you what your skin specialist sees) . . . all for only $1! Don't miss out on this remarkable offer. Write today.

DENTON'S
Facial Magnesia

FILL OUT COUPON NOW

SELECT PRODUCTS, Inc.
4402—23rd St.,
Long Island City, N.Y.
Enclosed find $1 (cash or stamps) for which send me your special introductory combination.

Name.....
Street Address.....
City..... State.....

The Klemme Times

R. A. JORGENSON, Publisher.

Entered At The Post Office At Klemme, Ia,. as 2nd Class Matter

12—TELEPHONE NUMBER—12

SUBSCRIPTION RATES

In Hancock County $1.50 per year
In advance $1.00 per year)
All Iowa Subscribers $2.00 per year
Outside Iowa $2.50 per year

All subscriptions for papers going to points within the county are considered continuing yearly sub... to be discontinued only upon notice from subscribers or at ... discretion All other ... will be discontinued ... after expiration, if not ... time for payment will ... extended if arrangement ... the subscriber

From the time you are born
'til you ride in a hearse
Things are never so bad
That they couldn't be worse

Position for good reliable local man who can work steady helping manager take care of our country business Livestock experience desirable Men make $75 a month at first Address Box 8267. care of this paper

Name

Address ...

Britt Rendering Works
REMOVES YOUR
DEAD
Horses, Cattle, Sheep, Hogs
Free Of Charge
Phone 124 Klemme
We pay reverse calls
CARL HAMPE . 1in

FOR ALL KINDS OF
SIGNS
AND WINDOW DISPLAYS
W. S. LEE
GARNER, IOWA

W. D. DALY
ATTORNEY-AT-LAW
First Door South of Postoffice
Phone 140—GARNER

Spring Tonic!

IT'S TIME TO GIVE YOUR MOTOR A

Your automobile motor needs a "spring tonic" after months of winter driving Get that old oil and sludge out of the crank case today fill up with the right grade of oil for spring driving. It will be like giving the old motor a spring tonic when we refill with

PENNFIELD MOTOR OIL. . . .

If you haven't tried Pennfield try it next time You'll say it's the best on the market

PARALAND GAS TODAY. . . .

Paraland "steps with the season" You will find our gas gives your motor the "pep" and pick-up it needs in any season

TRY OUR TIRE SERVICE. . . .

We are equipped to give you prompt service fixing "flats." Bring 'em in. . .we won't be mad!
Let us fix your flat while you're doing you're trading Just drive up. . .

Hancock County Co-Op. Oil Station
HERMAN PAUL, Mgr.

Shakespeare Was Versed in Music, Plays Reveal

Lovers of music usually are amazed by the number of references to music and the thorough knowledge of music displayed in Shakespeare's plays, observes a writer in the Indianapolis News. "Twelfth Night" is considered as opening with one of the finest eulogies on music. "The Taming of the Shrew" opens with a music-teaching scene. Musical instruments he mentions include viols, violones (double basses), trumpets, fifes, recorders (flutes with mouthpieces), bagpipes, cornets, serpents, virginals, lutes, organs and oboes. "Hamlet" contains a description of how to play the recorder. Closely aligned to the musical instruments are the dances referred to. He mentions such early classic dances as the bergomesque, theromanesca or gailliard, the pavane, courante and gigue, as well as the English country dances known as the morris dance, hornpipe, brawl and hay.

"The Carman's Whistle," an old English ballad, is referred to in "King Henry VIII"; "Oh, Willow, Willow," another ballad, is introduced in "Othello," and "Greensleeves," a famous ballad, is twice mentioned in "Falstaff." "It was a Lover and His Lass," lyric written by Shakespeare in "As You Like It," was set to music by eighteen composers an early one of whom was Thomas Morley.

Shakespeare's lyrics, "Who Is Sylvia?" and "Hark! Hark! the Lark!" inspired two of Schubert's finest songs.

Eighteen settings have been made of the former.

"The Tempest" has been the inspiration for fourteen settings as an opera; the "Merry Wives of Windsor" has had eight settings.

"Measure for measure" was used as a basis for an opera by Richard Wagner in his youth. Incidental music to "Midsummer Night's Dream" by Felix Mendelssohn contains the latter's famous "Wedding March."

Other plays by Shakespeare which have been the inspiration for either operatic or symphonic settings include "Comedy of Errors," "The Taming of the Shrew," "Winter's Tale," "King Richard III," "King Henry IV," "King Henry VIII," "Macbeth," "Othello," "Hamlet," "Romeo and Juliet," and "King Lear."

Hyrax, Odd Little Animal, Is About Size of Rabbit

The hyrax or coney, an animal about the size of the rabbit, is rodent-like in general appearance, having long front teeth and pointed muzzle. However, it does not have the usual five toes and strong claws of the other members of the gnawing family and anatomically resembles more closely the elephant and rhinoceros than any other species living, says Nature Magazine of Washington.

The toenails are short and rounded like those of the huge pachyderms. The large front teeth, at first glance resembling the strong gnawing teeth of the squirrel, are not flat and chisel-shaped, but instead are three-sided and pointed like the fangs of the great cats. These upper teeth grow throughout the animal's life as do elephants' tusks.

In structure, the seven cheek teeth of both jaws resemble those of the rhinoceros and its extinct relative, the palaeothere.

Speed of Animals, Birds, Fish

For centuries man has been trying to assess the speeds of animals, birds, and fishes. According to tables the fastest speeds in the kingdom of Nature, says a writer in Pearson's Weekly, are: Canvas-back duck, 72 miles per hour; golden plover and teal 70 miles per hour; blackcock and swift, 68 miles per hour; pheasant and grouse, 60 miles per hour; merlin and wild goose, 55 miles per hour; homing pigeon, 55 miles per hour. The gazelle, the reed buck and the cheetah are given as the fastest animals, all being able to run at 60 miles per hour; while buffaloes, ostriches, jackals, and giraffes are listed in the 35 mile per hour class. The lion seems to be one of the slowest. He is only assessed at 30 miles per hour, the same speed as the wild pig. The fastest fish is the tuna, at 45 miles per hour, followed by the pike with 15 miles per hour Trout and salmon can only do 12 miles per hour.

700,000 Words by Signs

The human arm, which includes forearm, wrist and fingers, can produce about 700,000 distinct signs, according to scientists Sign language is, therefore, far richer and more expressive than human speech. Further, states a writer in Pearson's Weekly, it is very simple and it has no language barrier to overcome. Experts consider that it is the best possible foundation for building up a real universal language, particularly because signs have been a natural means of communication since prehistoric times.

Return Lightning Explained

Return lightning is described as a quite small electrical discharge that takes place here and there from objects on the earth's surface directly with lightning flashes This discharge is quite insignificant to the main flash, but is powerful enough to cause explosions, to start fires and even take life.—Rocky Mountain Herald.

Quaint Wording, Carving on Scottish Tombstones

Students of history and those interested in ancient habits of life find much in the celebrated handicraft work on Scottish tombstones. Throughout the kirkyards of Scottish border towns there are innumerable tombstones whose quaintness of word or conceit of carving renders them of absorbing interest to visitors, says J. W. O. von Herbulis, American director of the Anchor Line, who tells how one need not be morbid to visualize the "march of time" depicted on Scottish sculptural images.

In the church yard at Ashkirk is the remarkable sculpture work of early craftsmen when the dawn of true Scot dialect was at its prime. Here one finds the first tendency of the reversed NS and the use of W for U with William phonetically spelled as Wileam. Stonemasons, dykers and sometimes friends of the departed, whose only qualification for the job would appear to have been their zeal, produced many of the curiosities seen in Westerkirk churchyard, which includes the classic stone hawed and carved by Thomas Telford, the great engineer, in memory of his father. Among the decorative stones are the "Book of Life" monuments seen at Dryburgh. Here we see the idea adapted to show that the departed studiously pursues a life of knowledge in the hereafter. In the same kirkyard, which resembles many to be found in Northern Scotland, are the monuments of skulls and cross bones and the hourglass which later was substituted for cherubs and angels.

Guatemala's Banana Crop Is Always Picked Green

In Guatemala there are thousands of acres of banana plantations, so many of them that banana raising is one of the major industries of Central America, writes Martha M. Wendt in the Chicago American.

Each banana plant in cultivation has a "child plant" beside it to take up the work where the "mother" left off. Eight months' time is required for a "stem" or bunch of bananas to mature, and each plant bears but one stem. The plants are cut down by the natives with a machete, and the bunch of bananas cut off.

Bananas are always picked green. The "stems" are placed standing in the refrigerated compartments of the ship, instead of being laid one on top of the other. Some ships carry more than 50,000 bunches of bananas, which are distributed to all parts of the world.

After they arrive at their destination, they are carefully handled by trucks or refrigerator trains, until they finally reach the market or the corner grocery store, where they are allowed to ripen fully.

The Three-Mile Limit

The 3-mile limit, as recognized and practiced by the majority of countries, was adopted between Great Britain and the United States. Toward the close of the Eighteenth century Bynkershoek, in his "Dominion of the Sea, 1702," had adopted the principle of self-protection. Since fortresses can give effective protection within range of their cannon, he argued that respect was not due to the presence of cannon, but to the fact that the state was in a position to enforce respect, says the Literary Digest. This could be done from any point along its shore. Hence his well known doctrine: "Terrae dominum finitur, ubi finitur armorum vis" (A nation's power ends at the limits of its arms). The maxim became international law, for the protection of shore fisheries and for neutrality.

Ancient Derbies and Plugs

In the eighties the lining of the $3 derby or the $6 plug often decided its selection. There were wonderful red, blue, orange, green, and pink satin linings with the hatter's name stamped thereon in gold and every purchaser likewise was entitled to his initials in gold letters gummed inside. A very popular hat was the pearl gray "plug" worn with a gray frock coat. The white plug was greatly in favor with the political clubs and brown derbies reigned in different shades from soft fawn to a rich crimson color.

Limes Traced to India

The lime is indigenous to India and was probably introduced into the Western hemisphere by Columbus on his second voyage. Some time later they were found growing wild in the Florida keys. In "The Log of the Mayflower," Azel Ames states that they were brought to Plymouth by the Pilgrims. Another record states that George Washington ordered a sloop captain bound for the West Indies in 1776 to bring back a barrel of limes, "if you find them good and cheap."

Bitter Literary Controversy

One of the bitterest literary controversies in history was over the identity of an unknown person who, under the pseudonym of "Junius," wrote a series of satirical political letters to the London Public Adver tiser between 1769 and 1772. From that day, speculation has been rife and numerous books and pamphlets have been written to prove that he was at least forty different famous individuals.—Collier's Weekly.

DO YOU KNOW FISH

Fry are newly hatched fish. When a fish begins to fend for itself it is considered as having advanced the fry stage

Fingerling are young fish above the fry stage and less than a year old

There are several characteristics of a minnow (a) A single dodrsal fin; (b) Scaleless head; (c) With the exception of the carp and goldfish the dorsal fin has less than ten rays; (d) There are no teeth on the jaws. (Minnows are not necessarily small fish.

There are seven fins on a typical fish.

The legal length of a fish is the total lentgth measured from the snout along the side of the fish to the longest extent of he tail fin.

Standard length is more accurate than "legal" length as legal length was designed to measure fish having tail fins with equal lobes Fish that have the vertebral column extending backwards in such a manner that the upper tail lobe greatly exceeds the lower portion of the tail fin, can hardly be accurately measured by using "legal" length measurements

There are many reasons why a clump of bulrushes is beneficial to fish Some of them are provides protection cover; aereates water; provides attachment for food organisms, breaks light intensity and keeps water cooler; provides spawn attachment and furnishes food for animal life which in turn becomes food for fish

AVOID LOSSES IN GROWING PIGS

—Prepared by American Foundation for Animal Health

Although American farmers have made wonderful progress in developing both fertility and quality of swine there is still an appalling though largely preventable loss among pigs at birth and during the suckling stage.

Poor selection of breeding stock and failure to supply proper rations to sows before farrowing time accounts for a high percentage of still-born litters.

Contagious abortion (Bang's disease) and the annual outbreaks of swine flu among brood sows, are two other prolific sources of loss.

The best insurance against future trouble among suckling pigs is to have them farrowed in clean, well ventilated and suitably disinfected quarters.

Scrubbing sows with a stiff brush soaked in a soapy antiseptic solution just before farrowing time is advised.

Just after birth the navel stump of pigs should be disinfected to prevent the common crippling losses from so-called joint ill and suckling pneumonia.

Nutritional anemia or blood deficiency is a common and fatal trouble among pigs that are farrowed indoors during early spring months.

It can be prevented by proper handling and medicinal treatment.

A few weeks after farrowing, the pigs should be moved to clean ground, so they will avoid picking u pthe "yard diseases" harbored in old yards and buildings. This "McLean System" requires rotating the hog lot, just as a farmer rotates his corn ground, and is one of the best steps that can be taken to insure a healthy herd of swine

Two or three weeks after weaning, the pigs should be vaccinated against hog cholera by a veterinarian. Proper immunization at this age takes less serum and virus, and will last through the lifetime of the animal. The farmer should be sure, however, to have the veterinarian check all pigs to determine their state of health before vaccination; otherwise serious losses may occur.

Many fine pigs are lost at castration and ringing time, because of lockjaw or tetanus. Such losses can be prevented by boiling the castration knife, keeping the hands clean, and by disinfecting the surgical wounds. Pigs should also be kept out of mudholes and wallows for a few days after castration or ringing

A baby born to a colored couple, flood refugees in Forest City, Ark, has been named Highwater, reports Miss Dollye Clark, WPA worker

REAL ESTATE TRANSFERS

Anna M Jacobs & Chris, wf & hus To Minnie L. Goll & Geo. L. wf. and hus Wty deed, 10-28-35, $1 Lot 2 Block 31, Orig Garner.

Farmers Co-op. Cry. Ass'n To George L. Goll & Minnie L. hus. & wf Wty deed, 12-5-35, $200, Lot 2, Block 14, Orig. Garner.

George B. Lawhorn, et al To Ida E. Becker Wty deed, 12-21-36, $1. NE¼ SE¼ SEC. 29-96-23.

The Lincoln Nat'l Life Ins. Co. To Otto Rouss & Albert Rouss Deed, 1-22-37, $1. SE¼ Sec. 5-97-25

Walter K. Smith and Louis O., hus. and wf. To Harry R. Thumma, et al Q. C. Deed, 10-5-36, $1.25, SW¼ Sec. 15-95-26.

Rankin M. Fish & Delhia H. his wf To Adolph Holck and Rose, his wf. Wty deed, 3-27-37, $2166.30, N½ NE¼ 19-96-25, subj. to mtge. of $6633 70 which second parties assume.

PROTECT THAT BIRD'S NEST

About this time of the year the songbirds begin to arrive from the south and locations for nests are being selected If you have one tree in your yard the chances are you will have at least one bird's nest in it. Chances are that your's or he neighbor's cat will locate the nest also.

Cats are well equipped to climb trees if they can sink their claws into the bark. When the eggs hatch out and the young birds appear, even while moherbird is sitting on the eggs, cats seem to know it. The cat is the bird's dangerous enemy.

It is not necessary to kill the cat. There is a better way. Wrap a piece of tin around the tree well up on the trunk. The tin should be beyond he cat's jump. It should also be wider than the cat is long. For some reason, cats' Claws will not hold on tin.

watch
Clock and Jewelry Repairing
Prompt Service
M. N. ZEIGER
JEWELRY & OPTICAL STORE
GARNER, IOWA

FLOUR SALE
FOR 10 DAYS

Wed., March 7 to Sat., Mar. 17
Inclusive

FLOUR is still going up in price. Now is a good time to stock up on FLOUR for the summer season.

Miss Minneapolis Flour

1 SACK LOT Per Sack	$2.20
3 TO 5 SACK LOTS Per Sack	$2.15
5 TO 7 SACK LOTS Per Sack	$2.10
7 TO 10 SACK LOTS Per Sack	$2.05

Lucky Boy Flour

1 SACK LOT Per Sack	$2.10
3 TO 5 SACK LOTS Per Sack	$2.05
5 TO 7 SACK LOTS Per Sack	$2.00
7 TO 10 SACK LOTS Per Sack	$1.95

NOTE: Because Of This Special Low Price
WE RESERVE THE RIGHT TO LIMIT . . . . . .

Klemme Food Market
"MONARCH FINER FOODS" KLEMME, IOWA

Photographs
LIVE
FOREVER
RUSSELL
PHOTO STUDIO
Next to J. C. Penny MASON

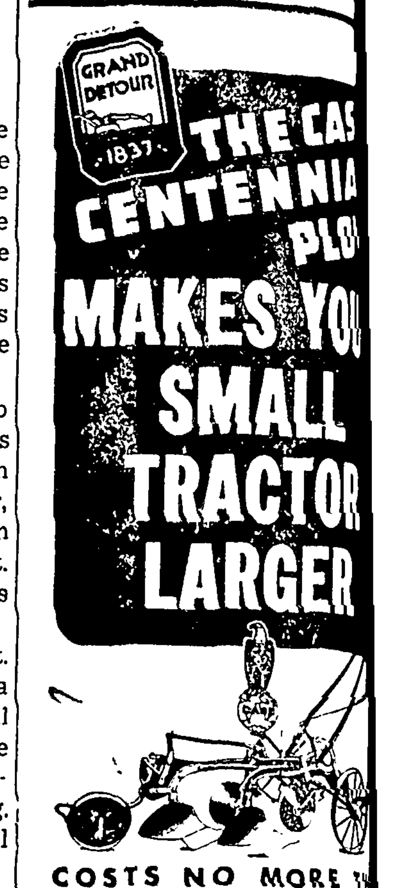

COSTS NO MORE THAN ORDINARY PLOWS.
The first tractor plow that positively carries landside pressure on rear wheel, with easy adjustment to every soil condition. Saves several horsepower. Lets your tractor (any make) go faster or pull more bottoms. Come in and see it now

DEALER'S NAME AND ADDRESS

Northern Lumber & Implement Co.
Floyd Bailey, Mgr.
Klemme - - Iowa

e Old Friends

FOR

rders, Lunches, Soft Beer, Candy, Cigars, es, Tobacco, Home e Cream Cones, and n.

ES' CAFE

SCHOOL NEWS

Grades 7 and 8

This week we published our newspaper. We called it the "Midget Times" Everyone in the eighth grade contributed something.

On Friday night we had a monopoly party in the gymnasium. Refreshments were served.

Grades 5 and 6

This week the fifth grade completed their language work books.

The sixth grade people will make a map representing the exploration period this week.

Eunice Larsen had a visitor in school Monday morning.

Grades 3 and 4

The fourth graders have their booklet about Holland on display.

The third graders have started their big book about Japan. Last week they read about "Japanese Homes." Pictures were drawn and riddles and stories written for the book.

We had Toy Orchestra practice several days last week. We are learning "The Norwegian March." We hope to have some new instruments soon.

You should see our highway and highway signs. We learned a song named "Swing Along With Safety." Herbie Mueller and Carol Bock made Safety posters. We made Safety rules. We enjoy our Safety Unit.

The fourth graders are going to take a trip to Norway. Mr. Elstad told us about his trip to Norway We enjoyed it very much

Grades 1 and 2

We have been working on our Toy Shop Peggy Lou, Dean and Clarence designed the wallpaper. Willis, Phyllis, Carol and Roger Ridder made the cash register. Several of the boys worked together on the counter.

We wrote letters to Harvey Schuldt and Keith Stott this week.

Donna Heivelin, William Welker and Esher Hartbeck got A in spelling on Friday.

Peggy Lou Coobs, Phyllis Carol Christiance and Roger Ridder have the longest lists on the second grade poem chart.

ITEMS OF INTEREST FROM AVERY TOWNSHIP

Mr and Mrs. Fred Bachman and son, Wayne, were Mason City visitors last Monday.

Mr. and Mrs. Harlow Helps and Merlin and Louis were dinner guests at the parental Henry Helps home Tuesday.

Harmen Trampel and Mrs. Paul Cavitt spent Tuesday at the John Trampel home.

Mrs. Clarice Rooks was a business caller at Garner Wednesday.

Mr. and Mrs. Robert Roths and son, Dale, were visiting at the Bert Closson home at Mason City Wednesday.

Mr and Mrs. Harlow Helps and family were callers a the D A. and Herbert Marshall home Wednesday morning.

Mr. and Mrs. John Trampel and Melbourne and Miss Anna Trampel were Forest City visitors Wednesday.

Mrs. Earl Jewel of Des Moines returned to her home Friday after helping to care for her aunt, Mrs D A. Marshall for several weeks. Mrs Frank Ruth of Marshalltown returned to her home also after about a week spent at the Marshall home.

Harmen and Clarence Trampel were visiting at the Mrs. August Trampel home Sunday afternoon.

Mrs. Harry Gibbs and son, Asa, and daughter Isabel were at Mason City Friday to get Miss Harriet who attends business college there

The Missionary Society of the Methodist Church met at the home of Mrs John Waddingham Thursday afernoon.

Gilman Marshall and John Ruth of Illinois were callers at the Mrs. Hannah Halfpop home in Meservey Saturday.

Mr. and Mrs. Paul Kramer and family and Mr. and Mrs. Robert Roths and family were Sunday afternoon visitors at the Fred Bachman home.

Mr. and Mrs. Robert Roths were visiting at the Harlow Helps home Sunday.

Mr. and Mrs. John Harms and family were Sunday visitors at the Lars Harms home.

Mr. and Mrs. Harness Cunningham left for their home at San Jose, Illinois, after a week spent at the D. A. and Herbert Marshall home.

ITEMS OF INTEREST FROM ELL TOWNSHIP

Mr. and Mrs. Armour Mullin and Mr. and Mrs. Awalt Jahnke and sons were Sunday guests at the parental Ben Mullin home.

The follow-up meeting for Districts 8 and 9 of Ell township was held at the Awalt Jahnke home Friday afternoon. The lesson was on bread baking. A fine lunch was served to the twelve ladies present.

Mr. and Mrs. A. E. Alford and sons, of Blairsburg, spent Sunday at the Verner Stromer home

Mr. and Mrs. Clarence Lemke and Mr. and Mrs. Melvin Neuberger and daughter spent Tuesday evening at the Lewis Neuberger home. The occassion was in honor of Donald Eugene Neuberger's sixth birthday which was on that day and Melvin Neuberger's which was on Thursday, April 1st. Home made ice cream and cake was served.

Mr. and Mrs. Charlie Fritzel visited at the Jake Hess home Sunday afternoon.

Mr. and Mrs. Aaron Stromer and family were entertained to dinner at the Herman Stromer home Sunday

AVERY - TWIN LAKE NEWS ITEMS

Mr. and Mrs. Ed. Weisbrod, of Fenton, visited at the Edwin Josten home Wednesday.

David Schwichtenberg was at Chicago on business over the week end.

Mrs. Frank Sandrey visited her daughter, Mrs. Walter Merkel at Mason City, Wednesday.

Mrs. Dick Swalve, Carrie and Clarence visited Mrs. Ben Swalve Friday afternoon.

Mr. and Mrs. Albert Priebe and daughters visited at the Henry Buseman home Sunday evening.

GOODELL U. B. CHURCH

Rev. W. E. Dye, S. T. D., Pastor

Miss Zelda Elmbrink, S. S. Supt.

Sunday School 10:00 a.m.
Morning Worship 11:00 a. m.
Sermon Subject: "The Final Lesson of Spiritual Faith"
Christian Endeavor 7:30.
"Goods and the Good Life"
Ladies aid meets in the church basement Wed. April 14th., 2:30 Mrs. Tony Boller, Hostess.

"Stop, Look, Read, Heed!"

You can revile the Christian Religion like a Moslem. You can knock it like an Atheist. You may question it like a Buddhist You may "slam" it like a prig Yoo may laugh at it like a "society bud" But this great fact remains— it is the only thing ever to come into the world to heal anybody Every hospital is either a Christian institution or an inspired copy of a Christian hospital. There is no account of any hospital of any sort in Jerusalem until Christ's religion put one there China, Japan and India, Asia and Africa got and get hospitals out of Christendom Who much cares even now but Jesus' folks? Yes, Jews have them in Christendom. Jews in Islam had none Some philanthropists pour out wealth for colleges, libraries art galleries and things that show big. Christian Philanthropists are pouring out their wealth to fight tuberculosis, cancer and all diseases. It is the Christ-touched heart that becomes sensitive to misery The man on the street you hear "cussin" the church will be the man you will see over yonder at the hospital without money and without price, under snowy sheets with white-capped nurses in attendance day and night Yes, there under the attendance of the best doctors in town he gets the blessing of the very religion he reviles. No churches, no hospitals, no doctors, no nurses, no healing Ask the heathen.

REAL ESTATE TRANSFERS

Martin Kearney, widower To Dick Barkema Wtv. deed, 4-1-37, $7150, SW¼ Sec 28-94-25.

Laura Bell & Elmer hus & wf To Mrs Kattie Nedved Wtv deed 7-20-36 $785 Lots 2 & 3 Block 6, Maple Hill Add. to Britt.

Martha M Boykden & William her hus. Lydia Missal & Fred C her hus To Carl Fritz & Adelaide E. his wf. Wtv. deed, 3-30-37. $2000 N½ SE¼ Block 12, Stubbins 3rd Add. to Britt.

Minnie Musfelt & Fred, her hus To Dwight R. Hummel Wty. deed, 3-22-37, $2100, Lots 1 & 2 and East 3-4 of lots 3 & 4, Block Klemme's 1st. Add to Klemme.

MAYTAG

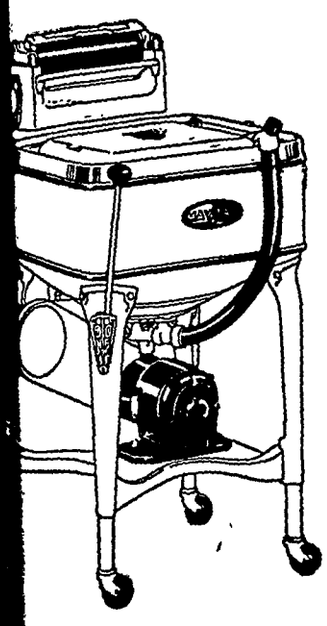

GASOLINE OR ELECTRIC POWER

The gasoline Multi-Motor is an exclusive Maytag engine.

Electric Maytags for homes on the power line.

Farm Washings give a washer its most rigid test, and ytags are in use on farms than any other washer. It not s time and effort, but saves clothes by its careful washod. The famous square, one-piece, cast-aluminum, tub, ent trap are features that make washing with the Mayly easier but better.

Phone For Demonstration

Lewis Radio Shop

efrigerators Zenith Radios Shellane Gas

IN NORGE LEADS!

LOW-TEMP

ollator Refrigeration

FOODS PRIME FRESH 2 TO 5 TIMES NGER! USES NO MORE CURRENT!

LLATOR* ESSOR... Norge 3-mov- cold-making m... employs easy, rolling Result—more r current used. U. S. PAT OFF

and see this amazing tor that answers *every* for ideal food preser- foods *Prime Fresh* u would expect them sly spoiled. Let us give —and proof to back -Temp Refrigerators ing new Norge r arrangement.

YOU CAN NOW BUY A NORGE FOR AS LITTLE AS $5.00 PER MONTH

annon-Bohn

CORPORATED

163 For Evening Appointment GARNER, IA.

DEAD ANIMALS Removed FREE

BRITT RENDERING SERVICE

Phone 88 Klemme

We Pay The Charges

CHEVROLET

Facts!

We use the same material and workmanship in your car that we use in cars driven by our own families.

Our prices are based on car manufacturers' price lists and flat rate schedules.

We are always willing to adjust any complaint.
Our success depends on your satisfaction.

It Pays To Trade At Home.

Phone 77-R2

Klemme Auto Co.

Chevrolet Sales & Service F. J. Arnold, Prop.

SHOP IN GARNER

FOR THE THINGS YOU CAN NOT GET AT HOME

The Well Dressed Man...

. . . buys his ARROW SHIRTS and TIES here. We have the latest patterns in combinations that will please you. Come in and see our newest line of Shirts, Ties by Arrow. You can get that STETSON or GORDON HAT here.

WILLE'S

CLOTHING AND SHOES GARNER, IOWA

Frank Senneff F.E. Blackstone

Senneff & Blackstone

LAWYERS

Garner Iowa

C. R. SWEIGARD

Notary Public

General Insurance

Phone 78 Garner

MAGICLEAN

"SUPER-CLEANING THAT RESTORES BEAUTY TO CLOTHES"

Let Us Help Your SPRING HOUSECLEANING

Expert Curtain Cleaning
Tinting, Sizing & Finishing

Garner Dress Club

Fancy Cleaning and Alterations Our Specialty

New Curtains For Spring

Before buying your New Lace Panels for spring come in and let us show you our complete new line.

Spider-web sheer patterns or heavier lace panels. 79c to $1.95. 36 inches to 50 inches wide.

Gay shadow striped panels in rust, green or yellow at only 49c each.

Lustrous rayon panels, dark beige with rust, or ecru with green.

$3.95 a pair.

C. H. SCHISSEL, Dry Goods

Save Money!

. . . . by having your SUITS, COATS, HATS, TIES, and DRESSES cleaned and pressed regularly. Keep them all looking NEW by sending them to us—

ModernCleaners

Chris J. Johansen, Prop.

WE FEATURE—

Spring Items--

Auto Accessories, Paint, Bicycles, Coaster Wagons, Radios, Tires, Barn Rope Chicken Netting, Window Glass, Cylinder Oil.

Coast-To-Coast

Kerr & Steinberg, Owners

YES! WE MUST SELL OUR

Used CARS and TRUCKS

No matter what you have in mind, we are sure you can find the CAR or TRUCK you want in our USED CAR DEPARTMENT. Many bargains in late models! You take no chances when you deal with us. Come in and look them over.

GARNER MOTOR SALES

OLDSMOBILE CHEVROLET

Lace Goes Style High for Day Wear

By CHERIE NICHOLAS

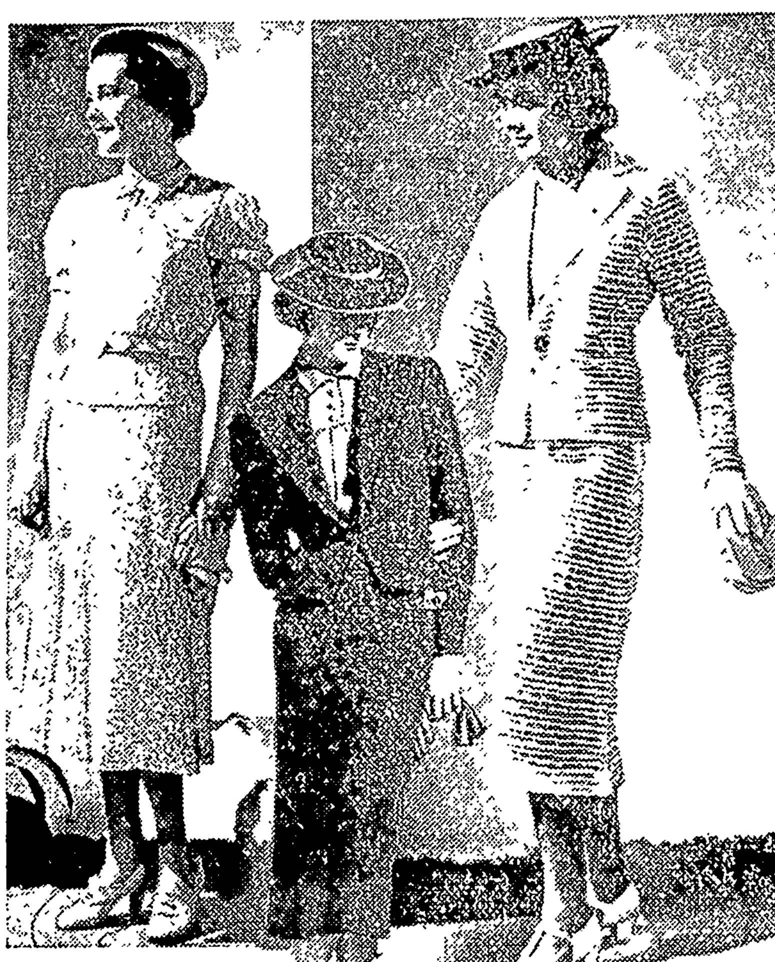

CHOOSE for your afternoon costume a suit tailored of lace and you will have arrived at the dizziest heights of fashion. We know of no more all-important, all-significant gesture that has to do with current costume design than this of tuning lace to general daytime wear.

The grand part of the existing enthusiasm for lace in the daytime is that it is revealing as it never revealed before the practical wearability for all hours and the assured adaptability of this feminine-beloved medium. Then, too, such wide use of lace as is now manifest, brings much anew of romance and loveliness into the afternoon hours of fashion.

Just recently a pageantry of lace was staged in the ballroom of one of the noted superb hotels in Miami which presented a most entrancing scene. At this gorgeous lace ball, which seemed almost as if it were a glimpse of fairyland, the program unfolded with breathtaking beauty with a promise of style futures that assured an unprecedented vogue for lace. Notwithstanding the lure of ravishing evening creations of shimmering filmy lace or of the very new printed laces or of crisp starched lace silhouettes, or of lace in the very new "pretty" colors (cyclamen pink, thistle, azure blue and such), not forgetting smart black or white, the big message comes to us of the importance of daytime lace fashions, such as, for example, the suit of dark lace centered in the accompanying illustration.

This model by Victor Stiebel (London designers are certainly coming to the front this season) is of navy wool lace lined with tile red crepe. The shirt blouse is in the same tile red crepe with pleats at the front from yoke to waist. The hat is designed especially to complement the suit, being of the identical wool lace worked with felt in the same colors.

Likewise, the daytime dress tailored of lace declares its practicality as well as its flattering, prepossessing looks. The two-piece model to the left in the picture, being smartly tailored, bespeaks all that one could wish for to wear to any afternoon occasion from spectator sports to the cocktail hour. Just now it is proving highly acceptable for cruise or resort wear. It is wearable, also, under the fur coat or a new spring topcoat, if you are faring north. It has puff sleeves and high pockets on the blouse, both of which features are pet topics with young girls this season.

The suit illustrated to the right speaks in dramatic terms of the use being made of val lace edgings this season. The shops are showing daintiest of blouses thusly fashioned of val and the neckwear departments are making a big showing of ravishing collar and cuff sets, bibs, vestees and the like of this type lace worked row-on-row on net foundations. In this model we see a winter resort fashion such as is to be taken seriously as a forerunner of a style-to-be when summer comes north. This stunning suit of shirred val lace on a net background tells better than words of the whole-hearted way in which designers are emphasizing lace this season.

And have you seen the new lace frocks with all-around pleated skirts! If not you have a revelation of super chic and charm awaiting you. There is a fabric type of lace suggesting eyelet embroidery that yields most graciously to this treatment. Printed laces are immensely important.

© Western Newspaper Union.

'TEEN AGE FROCK

By CHERIE NICHOLAS

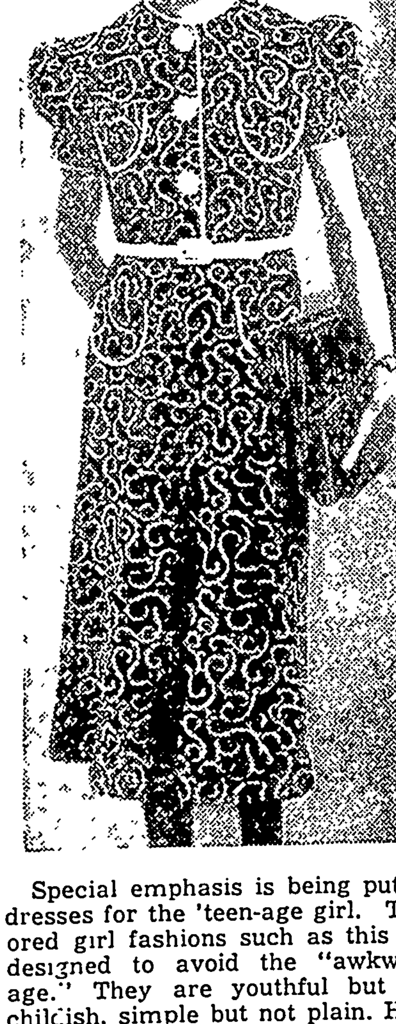

Special emphasis is being put on dresses for the 'teen-age girl. Tailored girl fashions such as this are designed to avoid the "awkward age." They are youthful but not childish, simple but not plain. Here is a charming tailored girl dress. It is made of gaily patterned crinkled cloquassay cotton and is one of the many cunning models of this material that is being shown in the shops and 'teen-age dress sections this spring.

HAT CROWNS LOWER AS SKIRTS SHORTEN

Skirts are climbing higher and higher and now rest between 14 and 16 inches from the ground. In order not to present an awkward silhouette, the big couturiers are elevating waistlines and thus preserve symmetry. Daytime dresses have high waistlines and evening gowns go even higher with Empire or 1910 waistlines.

Hat crowns are tumbling as skirt lengths climb. The flowerpot crowns of last season have come back to normal in order not to look ridiculous with the shorter shirts. Many crowns are normally rounded while some are squared and others irregular in shape.

It is difficult to say what width and proportions spring skirts will take. Some houses show tight, narrow and short skirts, similar to that which was so popular earlier in the season. Still other houses show skirts that are slim and straight in front but leave much back fullness, inspired by the Directoire silhouette.

Hand Knit Goods Suited for Day or Night Wear

Expert workmanship has now made it possible for women to wear hand-knit clothes for every hour of the day or night. Knitted clothes being shown in Paris come in a variety of weaves and threads. Hand-knitted coats made of warm, heavy woolen threads are used for winter sports while lacy weaves of silk threads make cobwebby evening gowns. Some of the clothes are knitted directly on the needles to follow a certain pattern, but the greater part of the materials are knitted in great lengths so that the material can be cut, tailored and fitted more exactly to the styles of the day.

Black Still Leads

Black remains the popular choice for street wear, although colors are shown for sports or afternoon wear.

Keeping Up With Science

By Science Service

© Science Service.—WNU Service.

Air Moisture Causes Costly Losses in Power Transmission

Important Discovery Is Made at Harvard

Cambridge, Mass.—Losses in high-tension power transmission are expected to be considerably reduced through the discovery at the Harvard graduate school of engineering that moisture in the air is the hitherto unsuspected cause of the costly inefficiency of the porcelain and glass insulators used on the lines.

The discovery, made by Prof Chester L. Dawes and Dr. Reuben Reiter, was enabled by their perfection of a high-voltage bridge with which it is possible to detect the tiniest flaws in high-voltage insulation, a problem that has troubled electrical engineers for some time.

With the instrument, scientists can now enter an entirely new field of research in insulation and thus possibly bring man closer to his dreams of managing tremendous amounts of power safely and efficiently by revealing the causes of insulator "flashovers" which so frequently paralyze power lines.

Tentative findings also indicate that one of the causes of radio interference is due to high - voltage "static" discharges over the surface of these insulators.

Unknown for Thirty Years.

That moisture in the air could cause such flashovers and shortcircuits was unknown during the 30 years that insulators of this type have been in use until the two Harvard scientists began a series of delicate measurements with the Dawes bridge. These showed that atmospheric humidity, or moisture in the air, produces not only a pronounced power loss over the insulator but that the loss is greater over a period of time than if the scientists began with a clean insulator. The greater the moisture in the air, it was found, the greater is the loss. Cleaning the insulator by vigorous rubbing with a chamois cloth, however, was found to return the power to its initial value.

This led to the assumption that a permanent deposit forms on the surface of the insulator and decreases its efficiency, an assumption later confirmed by observations through a special "dark-field" microscope which readily reveals minute surface irregularities. The deposit, it was found, takes the form of millions of tiny islands which, because of difficulties of observation, are not visible with an ordinary microscope.

What Causes the Leakage.

The islands are formed, the two scientists believe, by the activating effect of high-voltage corona, or electrical discharge, on the air and the moisture contained in it. This action causes the nitrogen in the air and the moisture to form nitrous and nitric acid, which, acting with the metal of the insulator cap and tin, form the deposit. The exact composition of the islands is being further investigated, however, by chemical, X-ray and microscopic means.

Under normal conditions of the corona and atmospheric humidity, the resulting power leakage probably amounts to only a watt or so per hour for each insulator. With the accumulation of deposit, however, this loss increases with time, and for some systems may amount to a tremendous number of kilo-watt-hours per year.

More important, however, according to Prof. Dawes, is the fact that the deposit is semi-conductive, and reduces the length of the insulating path over the insulator surface.

Natural Acid May Be Used to Protect Plants

London.—Arsenic, lead, copper and other mineral poisons now used to protect plants against fungus, bacterial and insect enemies may find practicable and harmless replacement in an acid naturally formed by living plants, suggests Maurice Copisarow, Manchester biologist.

The substance is known as maleic acid. Experiments have shown that it exercises an inhibitory effect on the growth of micro-organisms of decay, and Mr. Copisarow suggests that its effect may extend also to viruses hidden in dormant seeds and to insects in early stages of development This same natural inhibitor, he adds, is probably transformed into the natural accelerator of fruit ripening, ethylene, by a chemical change involving the liberation of carbon dioxide.

'Parapsychology' New Approach to Old Scientific Problem

Search for Truth of Thought Transmission

PARAPSYCHOLOGY! A new scientific term to describe a new scientific approach to an old subject.

Making its bow at Duke university, a new journal, and the first in its field to appear under the sanction of a recognized university, will be devoted to clairvoyance, telepathy and other arts of mind-to-mind communication without benefit of the inventions of science

"Para" means beside. In the Greek from which it comes, it also had such meanings as "amiss, faulty, irregular, disordered, improper, wrong," according to the Oxford dictionary These latter meanings are probably not intended by the sponsors of the new journal devoted to parapsychology, however, for the editors, Prof. William McDougall and Dr. J. B. Rhine, are convinced that men can transmit ideas without recourse to wires, radio, postal facilities or even speech—"extra-sensory perception" they call the art.

Man Seeks to Pierce the Veil.

For many centuries man has sought the means for looking into the minds and hearts of his fellow men. Perhaps it is because communication arts, amazing as the radio and telephone, telegraph and television are today, lag still behind the fleetness of human thought. Perhaps it is because of the truth of the saying that words are but a cloak to hide thoughts. Man has need to supplement the clumsy inadequacy of his language skill; he needs also to pierce the veil of human deception.

Science Must Decide It.

Science is always the balance wheel that can protect men against wishful thinking and what the mental physician calls a flight from reality. Scientific research, careful and unemotionally conducted, should set aside doubts and blast unfounded hopes in this emotionally charged field just as it has to so large an extent in the physical and biological sciences.

If there exists a way to reveal our thoughts to others without the medium of voice or post or printing press, then the persistent conscientious research of enthusiasts in the field of parapsychology should demonstrate it.

Brain Keeps Growing but "Brains" Don't, Says Dr. Hrdlicka

Washington.—The brain inside your head continues to grow until the age of fifty or sixty years.

Evidence for this invisible growth, detected by measurements of great numbers of human heads, is reported here by Dr. Ales Hrdlicka, noted anthropologist of the United States National museum.

That the human head continues to grow, until old age sets in, is demonstrated by Dr. Hrdlicka's own measurements of American heads. Foreign scientific studies reveal the same growth phenomenon in other peoples.

Dr. Hrdlicka has concluded the most logical cause for this head growth is that the brain itself is growing, since there is no evidence that the scalp or bones of the vault thicken with age. The chance that frontal sinuses would account for the enlargement is also discounted, since Dr. Hrdlicka explains that they attain their full growth when the adult is still fairly young.

Continued slight growth of the brain does not serve to improve intelligence in adults, so far as is known. That is, the new idea of a growing adult brain does not, so far, alter psychological views, that only in exceptional individuals does absolute intelligence increase after about twenty years.

New Type of Human Skull Is Found in Germany

Stuttgart, Germany.—A skull of an entirely new type of ancient human being, older than Neandertal man, has been discovered in a gravel pit at Steinheim, near here It has been subjected to critical scientific examination by Dr. Fritz Berckhemer of the Wurttemberger Museum of Natural History.

The skull was very little broken, and lacks only the lower jaw and a few fragments of the facial bones. It resembles the Neandertal type especially in the characteristic pronounced eyebrow ridges, the wide nasal opening, the massive upper jaw, and the rather low cranial arch. It is markedly different in being shorter, relatively wider, and much more rounded off at the back, and in having considerably less back-slope to face and forehead In these respects it is more like modern man.

UNCOMMON AMERICANS

By Elmo Scott Watson

© Western Newspaper Union

Schoolmaster of a Nation

HE WAS "the most popular American of the Nineteenth century, the man who had the largest influence in determining the thoughts and ideals of the American people during that period and the man to whose work many great Americans of the present day pay tribute as being the fountain of their inspiration to aspire and to achieve." He was William Holmes McGuffey, the "Schoolmaster of a Nation."

Born in Pennsylvania in 1800, McGuffey became a pioneer teacher in Kentucky after his graduation from a little college in his native state and later was offered a position on the faculty of Miami university in Ohio. Recognizing the lack of good reading material in the common schools of those days, McGuffey resolved to do something about it.

The result was the publication in 1836 of the first and in 1837 the second of a graded set of readers. The next year he published a third and a fourth reader. Then, with the help of his brother, Alexander McGuffey, who aided in the revision of the earlier works and collected much of the material for the next two, he issued his fifth and sixth Eclectic Readers.

McGuffey not only had a keen literary sense but he was also able to select from the world's best literature selections that appealed to children. That fact, combined with the high moral tone of the selections, which recommended them to parents trying to bring their children up in the way they should go, gave his readers great popularity. They sold by the millions in this country and were translated into many foreign languages so that the McGuffey influence was extended into other lands

How great that influence was—especially in this country—it is impossible to estimate. But there is no doubt that the serious purpose of the McGuffey Eclectic Readers, their kindly spirit and their teachings of the essential virtues made children of an earlier generation better men and women today. At least, that is the unanimous testimony of many American notables—authors, educators, industrialists, statesmen — not to mention thousands of "just plain folks" who belong to the numerous "McGuffey Societies" scattered all over the United States. At regular intervals they gather together to read again their favorite selections from the Eclectic Readers and to the end of their days they cherish in their hearts the lessons they once learned from this "Schoolmaster of a Nation."

He Saved an Empress

IF IT had not been for the resourcefulness and courage of an American dentist, the last empress of the French might have met death at the hands of an infuriated mob of revolutionists and another tragic chapter might have been written in the history of deposed royalty in that country. The empress was Eugenie, wife of Napoleon III, and the man who saved her was a Dr. Thomas W. Evans.

Not long after Louis Napoleon became emperor, Dr. Evans was made court dentist of the second empire. At that time dentistry was not the respected profession that it is today. But such was the genius of this former Philadelphian that he was held in equal esteem with all of Napoleon's ministers.

So on September 2, 1870, when news of the disaster at Sedan reached Paris and a bloodthirsty populace began clamoring at the gates of the Tuilleries and threatening the life of the empress, she said to the officers of the palace guard "I will go to Dr. Evans. He is an American. I am sure he will render us every assistance we require." With only a veil as a disguise and accompanied by one of her servants, the empress fled by a secret passage to where a carriage was waiting for her. Then she was driven in safety to Dr. Evans' home, only to find him absent.

When he returned, he realized that it would be dangerous for the empress to try to escape then, so she and her servant spent the night there. Meanwhile Dr. Evans had engaged a private carriage and the next morning he started out with the royal fugitive on a perilous journey

Everywhere soldiers were on the look-out for the empress but the quick-witted action and ingenious ruses of the American, more than once prevented their capture. By spending his own money freely he brought Eugenie in safety to the coast and there he persuaded the owner of an English yacht to take her to England.

Dr. Evans continued his practice in both France and America, and his inventions in his profession made him world famous. He later became one of the founders of the Red Cross society, and upon his death in 1896 he bequeathed his entire fortune of some twelve millions to American institutions.

Household Questions

If a hot cinder falls on [your] carpet and damages it, repair with wool. Buy skeins of wool [to] match the colors in your carpet. Fill in the damaged part [with] loops of the various wools, follow[ing] the pattern as nearly as [pos]sible. The loops should be tig[ht,] packed together and made sl[ight]ly higher than the pile of [the] carpet

* * *

To keep the crease in m[en's] trousers, turn them inside out, soap down the crease with a p[iece] of dry soap, then turn back to right side and press, using a d[amp] cloth. The crease will remain a long time.

* * *

Filling for a sponge cake [is] made by creaming three ou[nces] of fresh butter and six ounces [of] sifted icing sugar, adding [...] ounces of chopped pineapple [and] a little pineapple syrup.

* * *

If sirup for hotcakes is he[ated] before serving it brings out [the] flavor of the sirup and does [not] chill the hotcakes.

* * *

Your doughnuts will have [a] different flavor if one half st[ick of] bark of cinnamon and four [or five] cloves are added to the fat u[sed for] frying them.

* * *

Stockings can become a [...] expensive item for the mot[her of] school-children—who are a[lways] falling down and tearing big [holes] in the knees. Try this way o[f re]pairing an outsize hole: Ta[ke a] piece of strong net to match [the] stocking and place over th[e hole] on the inside of the stocking. [Then] darn the hole with wool that [exact]ly matches the stocking o[n the] right side of the stocking th[rough] the net. The repair, you wil[l find,] will be scarcely visible.

* * *

When the frying pan be[comes] slightly burnt, drop a raw p[otato] into the pan for a [few] minutes. Then remove it, a[nd all] traces of burning will ha[ve dis]appeared.

WNU Service.

Fortitude Shown by Refugee Wasn't Secti[onal]

For three years no wat[er had] flowed through the irr[igation] ditches of a certain ranche[r and] his fields lay untilled and b[are]. The rancher's shallow we[ll was] dry and for several months [he] hauled water for his stock a[nd] household purposes from a [neigh]bor's well five miles distant. [One] day without warning a [flood] rushed down out of the h[ills] and the rancher and famil[y fled] to higher ground for safety. [As] they stood watching their b[uild]ings being swept away, the [ranch]er turned to his son Joh[n and] said: "Well, anyway, J[ohn,] come Saturday night, w[e'll] wash all over."—Kansas Ci[ty ...]

Keep your body free of acc[umulat]ed waste, take Dr. Pierce's [Pleas]ant Pellets. 60 Pellets 30 cen[ts].

By Contrast

If there were no clo[uds we] should not enjoy the s[un.—] Proverb.

WOMEN! Here's Ea[sy] Wa[y to] Ir[on]
WITH THE Coleman SELF HEATING

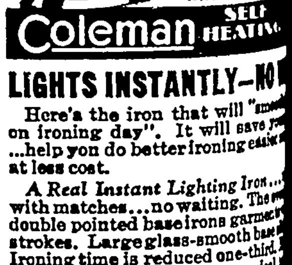

LIGHTS INSTANTLY—NO [...]
Here's the iron that will "smooth [your way] on ironing day". It will save [...] ...help you do better ironing easier [...] at less cost.
A Real Instant Lighting Iron... [...] with matches... no waiting. The [...] double pointed base irons garmen[ts ...] strokes. Large glass-smooth base [...] Ironing time is reduced one-third. [...] ... use it anywhere. Economical [...] only ½¢ an hour to operate. Se[e your] hardware dealer.
FREE Folder—Illustrating a[nd telling all] about this wonderful iron. Send [...]
THE COLEMAN LAMP AND S[TOVE CO.] Dept. WU319, Wichita, Kans.; C[hicago, Ill.;] Philadelphia, Pa.; Los Ange[les, Calif.]

$ & (
DOLLARS & HE[ALTH]
The successful person is a [...]son. Don't let yourself be [...] by sick headaches, a sluggi[sh ...] stomach "nerves" and othe[r] signs of over-acidity.

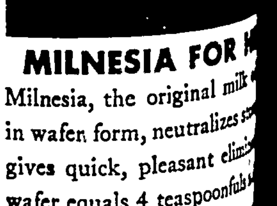

MILNESIA FOR [...]
Milnesia, the original milk [of magnesia] in wafer form, neutralizes [...] gives quick, pleasant elimi[nation ...] wafer equals 4 teaspoonfuls [of milk of mag]nesia. Tasty, too. 20c, 35c & [...]

Taxi Cab War Flareup Terrorizes Chicago

like this were not uncommon in Chicago's downtown "loop" section as "wrecking crews" of strikvers attacked vehicles still being operated by loyal employees and strikebreakers. One passenger ed shot and many ducked flying glass from cab windows shattered by missiles thrown by the strikers.

He'd Walk Mile (Up) for Sonja

ir Detroit hotel crippled by strikers, Sonja Henie, famed ice- her actor boy friend, Tyrone Power, walked up seventeen because Papa and Mama Henie were hungry, Power walked p again with food.

SIT-DOWN SKATE

Kay Francis, screen beauty, takes a well-earned rest on a rolling platform during Ginger Rogers' roller skate party held at the Rollerdrome in Hollywood recently. Kay proved one of the more adept at the art, but found that this position, closer to the ground, made for more safety.

Air Net to Catch Bombers

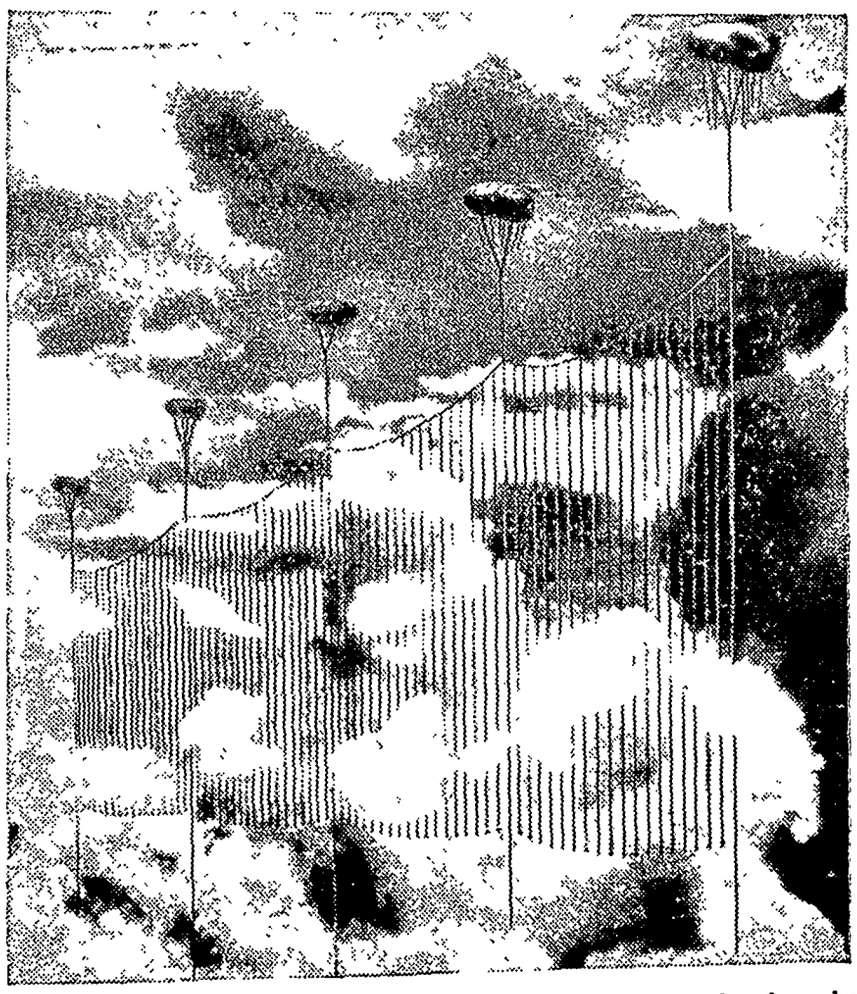

In the next war London may be defended from enemy bombers by great cable nets supported by balloons like that shown here. It is a great cable nets supported by balloons like that shown here. It is a revival of a plan of 1917 and provides a menace to low-flying planes, forcing them to fly higher, where searchlights, range finders and aircraft guns may be used against them more effectively.

chid Medal Show

ady's heart couldn't be e beauty of this cymid, owned by Ed A. Vest Orange, N. J.? It medal at the twenty-

lower show sponsored tural Society of New New York Florists nd Central palace in

They're Shooting Old Man Winter

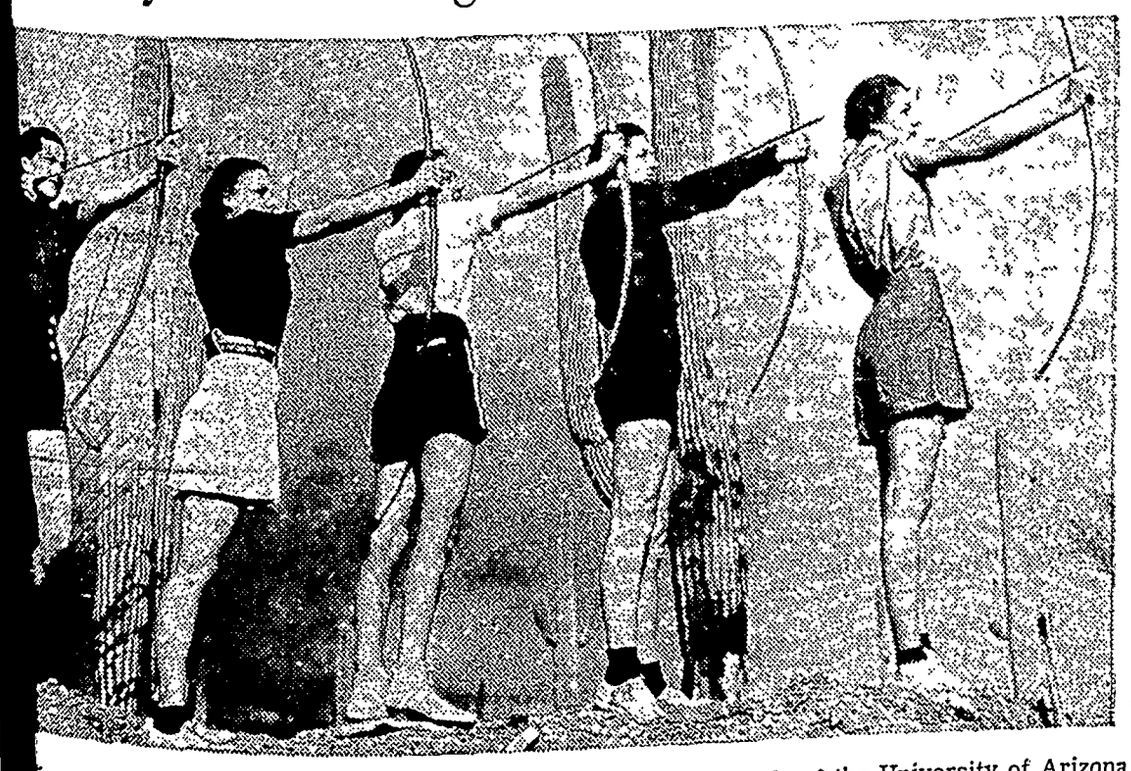

inst a background of sky and giant saguaro cacti, these coeds of the University of Arizona ce with their bows and arrows—a sure sign of spring. Left to right: Lesta Lou Welsh, Ella n Dwyer, Elinor Beckett and Shirley Snider.

POULTRY

EGG FERTILITY IS EASILY INCREASED

Over-Use of Males Is Not Good Judgment.

By Dr. W. C. Thompson, Professor of Poultry Husbandry, New Jersey College of Agriculture.—WNU Service

While a poultryman cannot always be sure that every egg selected from his breeding stock will hatch, he can achieve greater economy in chick production by taking steps to reduce the number of infertile eggs produced by his breeding flock.

There are several factors which result in infertility of hatching eggs. One is an inherently selective tendency on the part of certain male birds. Poultrymen should watch breeding males to make sure they are active and non-selective as breeders.

Over-use of males is another reason why some eggs are infertile. Sometimes too many hens are allowed per male or else the breeding males are not given a rest period during spring. One way to avoid this is to remove the breeding males for two days after they have been running with the hens for three or four days. Another way is to have alternate lots of breeding males, using one lot for a week and resting the other during that week, but this method cannot be used where pedigree breeding is being done.

When the weather is cold male birds stand around inactive and useless. This can be avoided by removing choice males from the breeding pens in the late afternoon, keeping them in protected quarters for the night and returning them to the pens the following day.

When these suggestions and other schemes which may occur to the experienced poultry breeder are properly worked into the management of the breeding flock, a considerable increase in the percentage of egg fertility can be brought about. Fertility is probably affected only in a small part by inherited characteristics. One of the most important steps is keeping the breeding males healthy, strong, vigorous, well fed and not over-used during the spring season. Allow only one male for every 10 hens at the most. This often involves having more males than one may have planned for, but an extra male bird or so may more than make up for the cost by the increased fertility obtained.

Battery Plan for Hens Still Up to Pioneers

It is certainly practicable to keep laying hens in batteries. This is being done both experimentally and commercially with results that seem to please many who are practicing it. Whether or not it will be profitable in any given case cannot be foretold; only a trial can determine this. Those who go into it states a writer in the Rural New-Yorker, must do so with the consciousness that they are entering a new field in poultry-keeping and must expect to serve among the pioneers.

It is obvious that costs of housing, installation of batteries, etc., will vary, not only with the choice of equipment—cages may vary from one to three dollars each in price—but with the facilities already at hand. Both the Ohio Agricultural station, at Wooster, and the New Jersey station, at New Brunswick, have published complete data with regard to experimental work with this use of batteries which is available to residents of these states.

Cornish Chickens

There are three recognized varieties of Cornish chickens: The dark, white and white laced reds. The dark variety is preferred. It is an extremely hardy bird; a fast grower. It has no difficulty in holding its own until maturity. Although it seems not to be ravaged by poultry diseases it is necessary for breeders to follow the rules of sanitation required by all fowls. Regardless of its weight when matured, the Cornish chicken consumes about one-third less feed than do other large-type chickens.

In the Henyard

The usual number of males used in breeding flocks is one male to 15 hens, or six to 100 is the usual number in commercial hatching egg flocks of White Leghorns.

* * *

In buying baby chicks, investigate the average production of the parent flock and whether the birds were selected for production, size, freedom from breed defects, and other points. The lowest acceptable flock record is 180 eggs.

* * *

The poultry population of Massachusetts increased 30.7 per cent between 1930 and 1935.

* * *

Furnish the layers sufficient room in laying houses so that they may exercise adequately and not be in too close contact, one with the other.

* * *

The principal poultry-producing states are in the Middle West. Iowa has led for several years with about 30,000,000 birds. Illinois, Missouri, Kansas and Ohio are other leading states.

Harmonizing With Spring

THIS week's crop of fashions seem fully as sweet and gay and long-awaited as lovely Spring—with which they're meant to harmonize. Mary, Sue and Emily, three charming standees, know how to have day in day out chic without forfeiting that pretty silver lining in their new Spring purses.

Hints From Mary's Boudoir.

"I'm especially fussy about the slip I wear, perhaps that's why I always sew-my-own! I never miss the few hours it takes, and I can spend the difference for a finer, better-wearing fabric. A slip that's well-behaved is a joy to yourself—others as well—and just as easy to have. So take a tip from one who knows: choose this model and a good fabric and you'll have no further slip troubles."

A Lift for M'Lady.

"A new frock means more to me than a new fabric and a change of color—it means a lift, a new lease on life!" So says Miss Sue, a snappy sophomore who sews. "I decided 1252 had the kind of newness I want: the clever cut of the waistcoat bodice first caught my fancy and the saucy swing skirt made me sign on the dotted line. I go for simple necklines, and I like lots of buttons too. You should see my version in royal blue silk crepe—really, it's something to be proud of."

Designers Win Praise.

"Smart Matron your granny," retorts Emily to an intended bit of flattery regarding her new welcome-to-spring frock. "If I look as young as I feel I'll be mistaken for a Laf-a-Lot! But honestly, this new dress gives me a more dressed-up feeling than any I can remember in Springs gone by. I think Sew-Your-Own designers are smart to give us '40's' some of that swing the youngsters rave about. Do you suppose they sympathize with the poor young men who are urged nowadays to 'Swing, Swing, dear Mother-in-law'?"

Pattern 1909 is for sizes 14 to 20 (32 to 46 bust). Size 16 requires 2¾ yards of 39 inch material.

Pattern 1252 is for sizes 12 to 20 (32 to 38 bust). Size 14 requires 3⅞ yards of 39 inch material plus ½ yard contrasting.

Pattern 1233 is for sizes 34 to 52. Size 36 requires 5⅝ yards of 39 inch material plus ⅝ yard contrasting.

New Pattern Book.

Send for the Barbara Bell Spring and Summer Pattern Book. Make yourself attractive, practical and becoming clothes, selecting designs from the Barbara Bell well-planned, easy-to-make patterns. Interesting and exclusive fashions for little children and the difficult junior age; slenderizing, well-cut patterns for the mature figure; afternoon dresses for the most particular young women and matrons and other patterns for special occasions are all to be found in the Barbara Bell Pattern Book. Send 15 cents today for your copy.

Send your order to The Sewing Circle Pattern Dept., Room 1020, 211 W. Wacker Dr., Chicago, Ill. Price of patterns, 15 cents (in coins) each.

© Bell Syndicate.—WNU Service.

LIFE'S LIKE THAT — By Fred Neher

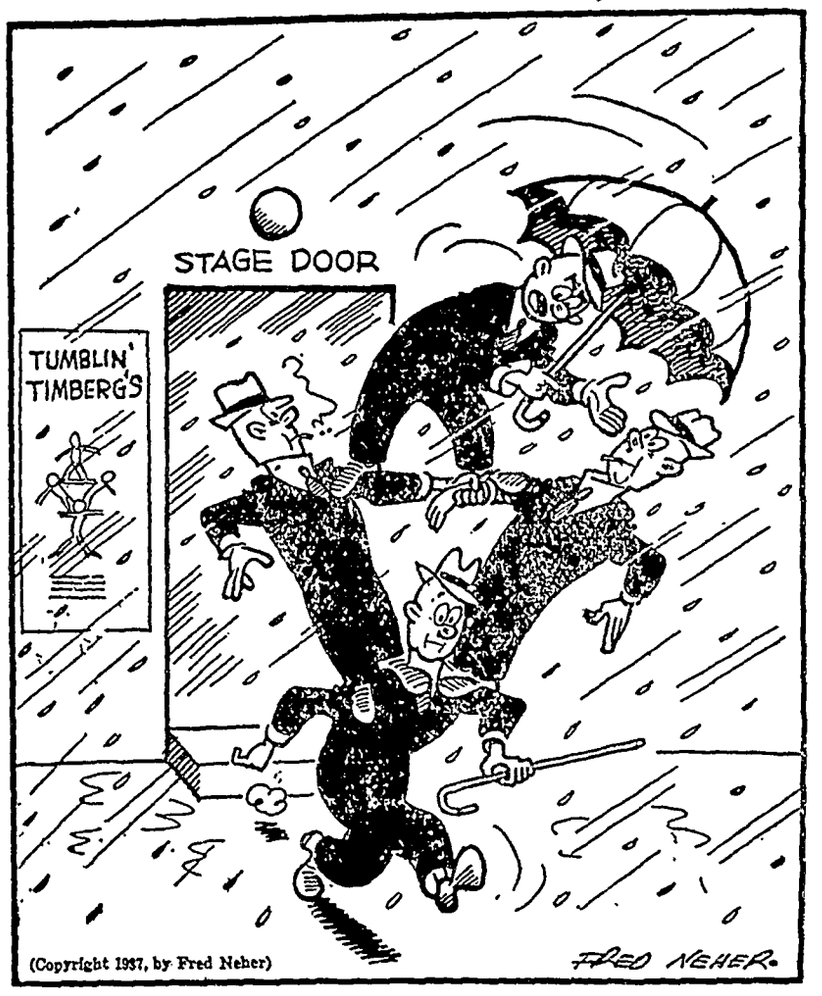

"Next pay day you guys are gonna buy your own umbrellas!!!"

When a chicago doctor answered a call to see a sick boy, he found the "boy" to be 76 years old. The father, 95, had summoned the doctor.

Ernest Henschen returned last Wednesday from Des Moines where he had been for an examination and treatment at the Veteran's hospital

The Theatre Beautiful

AVERY

Garner, Iowa

Wednesday and Thursday, April 7-8 (Thurs. is the BIG NIGHT)
The glamourous Garbo—in love with Robert Taylor. Their lips meet for the first time. Greta Garbo—Robert Taylor with Lionel Barrymore in

"CAMILLE"

The drama of a man's undying devotion for the woman that fate denied him A Garbo you have never seen before—She sings—She dances The world famous love story now brought to the screen

Friday and Saturday, April 9-10 **Double Feature**
She had a voice—He had a right hook—and boy, could they swing it Roger Prior—Grace Bradley in

"SITTING ON THE MOON"

Romance rides the air lanes—girls and grins—songs and smiles, with your new joy friends.
AND the singing Son of the Saddle, Gene Autry, in

"THE SINGING COWBOY"

Gene and his radio rangers battle the murder mob.

Sunday, Monday and Tuesday, April 11-12-13
She's terrific—She's modern—She's glorious. You'll love her again in this joyous show. Grace Moore with Gary Grant in

"WHEN YOU'RE IN LOVE"

She sings and swings from "Minnie the Moocher" to "Shuberts Serenade" The kind of Grace Moore picture you've hoped for—It's a madcap romance—a riot of fun—a feast of golden songs be sure and see it.

"SKELETON FROLICS" — Color Cartoon

Coming April 18-19-20 Joan Crawford—Wm. Powell—Robert Montgomery in "THE LAST OF MRS.CHEYNEY."

AVERY—THE HOME OF HITS

MOR-GAIN

CHICK MASH AND

CHICK MASH CONCENTRATE

We have a new stock of Chick Mash and Chick Mash Concentrate which we received recently. You People who have been using the Mor-Gain feeds know their quality. To those who are unfamliar with Mor-Gain quality we recommend that you try it this season. See us for your chick feed and Mor-Gain Chick Pellets for small chicks—they get a balanced ration with no waste.

TANKAGE, OIL MEAL AND LAYING MASH

have taken a drop in price. Come in today and get a good supply of these items from us. We are ready at all times to give you the best of service in the feed line.

FEDERAL

North Iowa Grain Co.

H. F. JOST, Mgr. KLEMME, IOWA

Spring....

...and Paint Up Time Again!

Our stock of LOWE BROS. Paint and Varnish is now complete and we are ready to serve you.

Get our free color cards on our new LOWE BROS Flat Wall Paints, Semi-Gloss and Interior Paint.

Complete line of Floor Enamel, Varnishes, Wood Filler, Wall Filler, Brushes, etc. We can save you money on your painting requirements.

Special Sale On

Stoves and Ranges

WE NEED THE ROOM. . .

We are over-stocked on KITCHEN RANGES. Take advantage of the special discounts we are giving in order to move our stock We are cramped for room and MUST MOVE our RANGES. It will pay you to buy a PARLOR HEATER for next year . .our loss is your gain!

SPECIAL SALE ON HORSE COLLARS. . . .

We have too many HORSE COLLARS and need space for other merchandise. We are selling HORSE COLLARS at a special price in order to reduce our stock. We have a complete line, all kinds, all sizes.

E. F. Jacobs

"The Farm Service Store" Klemme, Iowa

Local Happenings

Klemme and Vicinity

Rev. Zabilka was at Algona on business Tuesday.

Art Wellemeyer was at Des Moines on business Monday.

Mrs. Allie White of Goodell was calling on Klemme friends Friday.

FOR SALE—Three Bronze Turkey Toms. Herbert Greiman, R. F D., Goodell, Iowa. 2tp

Mr and Mrs. Emil Barz, of Waterloo, were visiting with Klemme relatives last Thursday.

P S. Tompkins, of Garner, was transacting business in Klemme Tuesday.

WANTED—Disc Sharpening at your farm. 8c a blade. Work guaranteed. Quentin Stille, Klemme. tfc

Miss Allen, Klemme teacher, spent the week end visiting with her parents at Ames.

Mr. and Mrs. Earl Stott, of Titonka, were in Klemme on business Monday.

Walter Patet, of Glendale, Calif., came last Thursday for a short visit at the Emil Patet home.

Mr and Mrs Art Kudje, Mrs C G. Waterman and Mrs. Earl Schaeffer were Mason City visitors today

Reports are that Mr. and Mrs August Baack's baby, who is a patient at a Mason City hospital is much improved at this writing.

Mr. and Mrs T E. Hawk, of Minneapolis, Minn., are spending today and Thursday at the home of Rev. and Mrs. Zabilka.

Lew Abele and famliy are enjoying the use of a new Chevrolet sedan which was delivered to them Friday.

Mr. and Mrs. R. A. Jorgenson and son, "Buster," spent Sunday afternoon visiting at the Lyle Liebendorfer home at Mason City.

Mrs. A G Koerner, Mrs. Lee Ridder, Mrs Glen Bridges and Mrs. Orville Stokesbary were Mason City visitors last Wednesday.

Mr and Mrs. Paul Grange and Dr. and Mrs. Earl Schaeffer drove to Des Moines on business last Wednesday.

Buttermaker Paul Mueller and Secretary Walter Lemke of the Klemme Creamery were transacting business at Mason City last Thursday.

Mr. and Mrs. Adolf Ridder, of Watertown, South Dakota, Mrs. C. A. Arnold and Miss Minnie Lenz were dinner guests Sunday at the Harry Gibbs home

Rev. and Mrs Fred Ortmeyer and daughter, Mildred, of Estherville were visiting with Klemme relatives and friends from Thursday evening until Friday.

Mr. and Mrs. Ben Hinders, of German Valley, Ill., came Thursday and visited until Monday at the home of Mrs. Ben Swalve. The ladies are sisters.

Mrs Edward Thompson, daughter of Mr. and Mrs. W. L. Thada, is a patient at a Mason City hospital where she is receiving treatment for ear trouble.

The Times is in receipt of a letter from Hans Hanson requesting that we mail his paper to Muscatine Mr Hanson is receiving treatments at the Baker Hospital.

Fred Ridder who has been seriously ill the past week is greatly improved at this writing Mr. Ridder is able to be up part of the time now and is feeling much better.

Harold Jost drove in from Toledo, Ohio, last Thursday evening and visited over the week end with his parents, Mr. and Mrs. Henry Jost.

Mr. and Mrs. J. N. Day and Mrs. Wm. Smith were at the Walter Ross home at Garner Sunday where they enjoyed a family gathering and a post-Easter dinner.

About twenty Klemme people drove to Goodell last Thursday evening to attend the bridge party at the Community Hall sponsored by the ladies of the Catholic Church. Bridge was played at 24 tables and lunch was served after play. The party was attended by people from Klemme, Goodell, Belmond, Garner and Kanawha. Mrs George Stokesbary won the door prize.

Rev. and Mrs. Wm. Zabilka drove to Nashua today (Wednesday) where Rev Zabilka was called to solemnize a marriage ceremony in "The Little Brown Church"

Mr and Mrs. Adolf Ridder, of Watertown, South Dakota, visited over the week end in Klemme and vicinity. They came to see Fred Ridder, brother of Adolf, who has been ill.

Mr and Mrs. Otto Pringnitz and son, Fred drove to Albert Lea, and Austin, Minn., Monday Mrs Pringnitz visited with her sister at Albert Lea while Otto and Fred attended a sale at Austin.

Raymond Barz, son of Mr .and Mrs. Henry Barz, spent Easter with Mr and Mrs Cleo Engle at Sheboygan, Wis. Raymond is a student at the Mission House College at Plymouth, Wis.

Mr. and Mrs Art Wellemeyer and daughters, Ruth and Nora, attended services at the Titonka Methodist Church on Easter Sunday to be present at the baptism of Mr and Mrs. Donald Bacon's baby daughter, Joan.

A card received from Mr. and Mrs. C. F. Keraus, who are spending the winter in California, informs us that they are now located at Long Beach for about a month at the home of Mr and Mrs. Lon Schneider. 2484 Hayes Ave.

Mr and Mrs Clarence Lemke entertained to dinner Sunday, Mr. and Mrs. Lewis Neuberger, and son. Lester, Donald Neuberger and son, Roger, Mr and Mrs. Melvin Neuberger and daughter, Elaine and Wert Loger

Rev and Mrs. Harry Buss and two daughters, of Anamosa, came last Wednesday and visited until Saturday afternoon at the homes of Mrs Elko Buss and Mr. and Mrs. Edgar Buss and with other relatives and friends in this community

Mr and Mrs. Albertson, of Swea City, and Mr and Mrs. Inglebritzen, of Gruver, spent Sunday afternoon and enjoyed supper at the Paul Grange home Mr Albertson and Mr Inglebritzen are managers for the Northern Lumber Co at their respective towns.

Miss Dolorys Cook, who is a student at Morningside College, Sioux City, spent several days the past week visiting with her parents. Mr. and Mrs J J Cook Miss Cook sings with the Morningside Choral organization and concerts were given recently at Forest City, Britt, and Algona

Mr. and Mrs O W Lemke left Friday morning for Galesburg, Ill, where they visited their son and his wife Mr and Mrs Wayne Lemke until Sunday They spent Sunday night with Mrs James Lilly and son, Gene, at Cedar Rapids, Iowa, returning home Monday afternoon Mrs. Lilly is a sister of Mr Lemke

Clair Kilgore returned to Minneapolis, Minn, last Thursday after visiting for about two weeks with his parents. Mr and Mrs C C Kilgore and family Clair suffered a siege of scarlet fever and was in quarantine in Minneapolis before coming home to recuperate He is a senior this year in the University of Minnesota and is specializing in accounting work.

Mehodist Ladies Aid Will Meet Next Thursday

The ladies Aid Society of the Methodist Church will meet next Thursday afternoon. April 14th at the church. Mrs C. C. Kilgore, Mrs Fred Kluckhohn and Mrs. Edwin Josten will serve lunch. Members are asked to come early and help quilt.

HELLO, FOLKS!

A baby boy, weight seven pounds, was born to Mr. and Mrs. Gerald Koerner at Lyle, Minn., Monday, March 29th.

Some one has figured it out that the average person cnosumes about a ton of food during the course of a year. This is made up as follows: Beef 62 pounds, coffee 12 pounds, sugar 102 pounds, white flour 177 pounds, butter 17 pounds, fruit 167 pounds, eggs eighteen dozen, potatoes 180 pounds, milk 918 pounds.

Names of successive prisoners called in a Chicago police court were Black, Brown, White and Greene.

DR. SALSBURY'S CAM-PHO-SAL

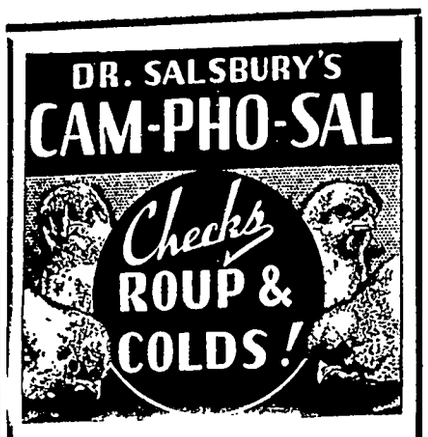

Dr. Salsbury's Poultry Health Service Station

Wilson's Pharmacy

Klemme, Iowa Phone 10

DON'T TAKE A CHANCE ON YOUR

Seed Supply..

Our seed stock is limited but if you will give us your order now we can have the seed you need when seeding time comes

Don't be disappointed by waiting to order seed till you are ready to go to the field

We Are Always Glad To Serve You.

FELCO

Klemme Co-op. Grain Company

FEDERAL DEPOSIT INSURANCE CORPORATION $5,000 MAXIMUM INSURANCE FOR EACH DEPOSITOR MEMBER

Spring...

...is in the air!

And quite naturally a farmer's thoughts turn to the s with the coming of spring.

There's work to be done, plans to be made and extra fin ing to be considered

Farmers who need additional funds to purchase livest machinery, seed or for general repairs around the build should see us We have served agriculture in this community more than forty-five years and we want to serve you.

With our complete range of banking services we stand re to further agricultural progress, and through it general pros ity

* Over 500 Farmers Do Business With This Bank.

OLDEST BANK IN HANCOCK COUNTY

First National Bank

Established 1892

THE BIG REFRIGERATOR BUY FOR 1937!

NOW! More Ice Cubes • More Cold Capacity • More Storage Space • More Conveniences and LESS COST

See for Yourself!

GENERAL ELECTRIC

THE NEW Triple-Thrift REFRIGERATOR

1-You save on PRICE
2-You save on CURRENT
3-You save on UPKEEP

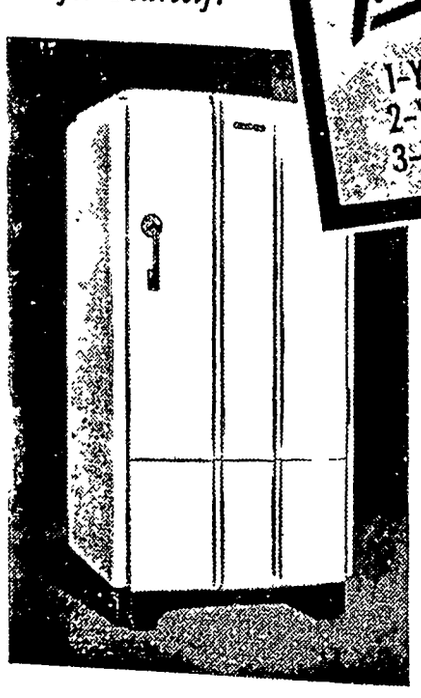

NEW LOW PRICES

★ 15 New G-E Models.
★ New, Faster Freezing Speed
★ New, Easy Gut Ice Cube Tray
★ New Thrift-mometer to show at a glance that cabinet temperature is correct and economical.
★ New Full Width Sliding Shelves to give more usable storage capacity even the top shelf slides
★ Automatic Interior Light
★ All 4 refrigeration service

EASY TO BUY

Central States ELECTRIC COMPANY

THE KLEMME TIMES

UME 41 | KLEMME, IOWA, WEDNESDAY EVENING, APRIL 14, 1937 | NUMBER 47

rown Home At Thompson Scene Of Wedding Today

ME YOUNG COUPLE ITED IN MARRIAGE AT FARM HOME TODAY

Lillian Brown Became Wife Of Mr Edwin Thiemann, Klemme Farmer

s Wednesday at high noon marriage of Miss Lillian he Brown and Mr. Edwin H. nann took place at the home r and Mrs. Andrew Brown Thompson, Iowa. Rev. Calvin huesch of the Klemme Re- d Church performed the cer- y The young couple were at- d by Miss Mildred Thiemann, of the Groom who acted as smaid, while Leo Brown, er of the Bride, was Best

e Bride wore an aqua blue with gray accessories to n. Her attendant also wore an blue dress with navy blue sories. The Groom and Best wore the conventional dark.

mediately following the cere- the wedding party and s enjoyed a wedding dinner. table was appropriately dec- d for the occasion and the r was attended by immediate ves and friends.

e bride is the daughter of Mr. Mrs. Andrew Brown who re- on a farm near Thompson, Mrs. Thiemann, however, pent most of her life in the ty of Klemme, having lived her parents on farms near ura, Garner and Klemme attended the Klemme High ol and graduated with the of 1934.

Thiemann, who is a son of and Mrs Herman Thiemann, rictly a home product as he born and raised in this com- ty After attending the rural ls near his home he attended Klemme High School and uated with the Class of 1932.

and Mrs Theimann will oc- living quarters in the Thie- n house on the home farm and Thiemann will farm in part- ip with his father

th of these young folks are and favorably known in this munity and have a host of ds with whom The Times in saying "Best Wishes."

MME COUPLE VEN SURPRISE PARTY ON BIRTHDAY ANNIVERSARY

nday evening a number of ds and relatives gathered at Quentin Stille home to sur- Mr and Mrs. Stille and to a birthday party in their r. Mrs. Stille's birthday was eek ago and Quentins was on day.

he evening was spent in play- cards after which a nice lunch served. The "surprisers" had ght well filled baskets of good gs to eat for the occassion.

hose present were: Mr. and W D Tylor, Mason City; Mr. Mrs. Albert Lade, Mr. and John Carothers and family, Mr. and Mrs. Bert Jones, all Garner; Mr. and Mrs. Ned How- and family and Marvin Stokes- y, of Klemme.

A. L. Kingery Entertained U Delt Em Club

hursday afternoon the U Delt bridge club met at the home of A L. Kingery. High and sec- high scores were won by Mrs. aeffer and Mrs. Lawhorn and vel prize by Mrs. Jacobs. Lunch served after the games. Mrs. gery, of Greene, mother of A. Kingery, was a guest.

KLEMME MEN RUN AMUCK OF LAW, ONE IN JAIL, OTHER GETS FINE

Last week Monday night Sheriff "Dutch Brouwer and State Highway Patrolman Claude Benedict arrested Marvin Hanson and Alvin Larson, both of Klemme, after a chase on the highway

Hanson pleaded guilty to County Attorney W. D Daly's information last Tuesday morning on charges of driving while intoxicated He was taken before Judge M F Edwards in Mason City and given a 90 day sentence m the Winnebago County jail. Larson was taken before Justice of the Peace H V Reed at Garner and pleaded guilty to intoxication charges. He was fined $15 and costs.

CHICKS NEED, COD-LIVER OIL, YELLOW CORN, ALFALFA MEAL

Chick feeds must be well supplied with vitamins A, D and G R. M. Bethke, animal nutritionist at the Ohio Agricultural Experiment Station, in speaking at Iowa State College, declared that if feed contains 50 per cent or more of yellow corn and 5 per cent of alfalfa leaf meal, the chicks will be assured of a plentiful supply of vitmin A, which is so essential for growth and as a preventative of nutritional roup. This vitamin may be supplied wih fish oils. Vitamin D may also be supplied by these oils

An amount of oil equal to 1 per cent or more of the total ration should adequately protect chicks Vitamin G, which is essential for growth, may be supplied by adding 5 per cent of dried milk(or all the liquid milk chicks want to drink) and 5 per cent of alfalfa leaf meal to the ration. There is no need to feed yeast to supply this vitamin

If chicks are being fed an all-mash ration, vitamins A and D may be supplied by feeding cod-liver oil at the rate of one-half of one per cent of the ration This would be equivalent to 10 pounds of oil to a ton of mash. If the ration consists of equal parts of grain and mash, 20 pounds of cod-liver oil should be fed per ton of total feed.

And We Hope He Chokes On Snoose!

IT'S THE SWEDE'S MISTAKE BUT THE DANE'S ERROR

Wherein We Call Our Readers' Attention To Error In Dates

"Happy" Johnson can't read his own writing so how can he expect the Dane's printer's devil to translate a mess of hieroglyphics descended from the land of Swedes!

At any rate the date on the big flour special in Larson's ad last week was wrong, in fact the dates were a month wrong. However, the flour prices were RIGHT. . .nothing wrong about them. . .and they are so right that you can't afford to pass them up.

To appease the wrath of the Swede butcher we are reprinting the ad again this week with the dates extended for another week, and this time the dates are RIGHT . .so are the flour prices RIGHT . . .and you will be wrong if you don't steal some of that good flour at the prices they are quoting.

We Danes claim there ought to be an open season on Swedes. . . especially Swede butchers!

HEAVY SEAS

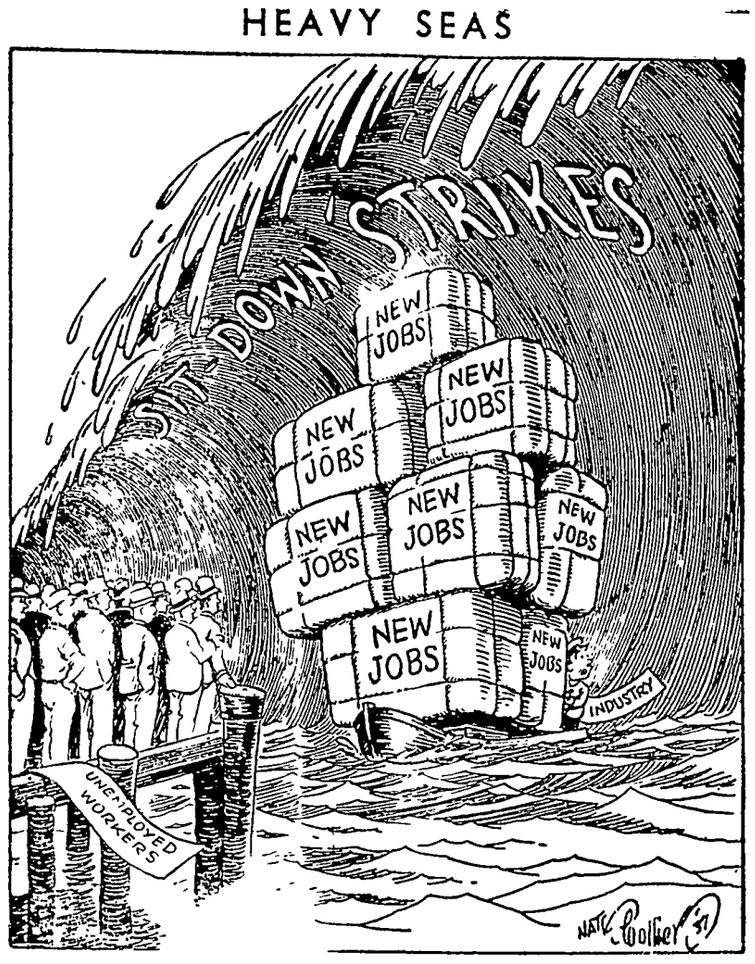

Shamrock Squad Presented Letters Earned In Basket Ball

BASKET BALL SQUAD HONORED AT BANQUET LAST MONDAY EVENING

Coach "Judge" Grimsley of Mason City Gave Talk Following Dinner

The members of Coach A. L. Kingery's basket ball squad were given a banquet at the high school Monday evening in celebration of their successful season just closed.

The banquet was perpared by the mothers of the boys and was served at a table arranged in a "U" on the high school stage The table was decorated in green and white, the school colors, and the two high school yell leaders, Carmen Kluckhohn and Nora Wellemeyer waited on tables.

Following the banquet Supt W H Galbreth took charge of the progran and acted as toastmaster Billy Lemke, Senior, spoke on the subject "Each Man on the Job" R A Jorgenson spoke on his observations "Along the Side lines" Ted Kaduce, captain of the championship team, told about the imporance of "Team Work" and Rev Grosshuesch talked on "Excercise or Education"

Coach "Judge" Grimsley, of Mason City, the outstanding coach m Iowa and whose teams have made more records than any team in the state, was the principal speaker on the program He gave his observations on a "Visiting Coach's View" His talk was very interesting and instructive to the boys.

Coach A. L. Kingery summed up the year's work in his talk on "Making The Grade," after which he awarded the letters to the squad.

Coach Chris Johnson, of Clear Lake, was a guest. Mr. Johnson invited the squad to again come to Clear Lake next fall and winter to use the gym there and to practice with the Clear Lake Lions.

EIGHT TABLES OF BRIDGE PLAYED AT GALBRETH HOME WEDNESDAY EVENING

Mr and Mrs. P. M. Wilson and Mr. and Mrs. Henry Galbreth entertained at eight tables of bridge at the Galbreth home last Wednesday evening. The games were played in the recreation room in the basement of their home. High scores were won by Mrs. F. J Arnold and A. L. Kingery; travel prize by Mrs. R. A. Jorgenson and low prizes by Mrs. Jim Reed and Dr. W. F. Missman. Lunch was served after the games.

HAVING SPROUTS ON POTATOES STARTED WILL SPEED THEM UP

"Warm up" your seed potatoes and get the sprouts started before you put them in the ground if you want them to come up early.

This is the suggestion of E. S Haber, associate professor of vegetable crops at Iowa State College, Ames.

If the potatoes have been held in storage at under 40 degrees the sprouts will not have started. It will be advisable to hold these at a temperature of 60 to 70 degrees up to 2 weeks before they are planted But if the sprouts have already started, then there is no point in warming them up

KLEMME REFORMED CHURCH

Calvin Grosshuesch, Pastor

10:00 a. m English Service
11:00 a m Sunday School
8:00 p m Tuesday
Young People's Bible Class.
8:00 p. m Saturday
Mixed Choir.

Holy Smoke! Fire Lads Can Put 'Em Away!

KLEMME FIRE COMPANY HELD ANNUAL BANQUET LAST WEEK FRIDAY

The members of the Klemme Volunteer Fire Company held their annual dinner last Friday evening at the Wiles Cafe The men had a chicken dinner and consumed thirty-five pounds of chicken as well as huge quanitys of other good foods.

At their recent election the fire company named the following officers:

Chief, Martin Brinkman
Asst. Chief. Fred Bell
President, John Etchen
Vice-Pres., George Lawhorn
Sec. Treas., W C. Keraus.

Other members of the fire company for the coming year are Erwin Lau, Lloyd Lau, Faye Smock, Roy Smock, Paul Mueller, Harland Trees, Herman Paul and Carl Anderson. The last three named are new members, and were appointed in place of Ed. Jacobs and Arley Blickenderfer, who resigned.

Never allow the roots of nursery stock to become dried out as this means death to the plants.

Senior Class Play Will Be Given On Two Nights

DRIVER'S LICENSE TAKEN AWAY FROM FORMER KLEMME RESIDENT

Sheriff "Dutch" Brouwer deprived Gilbert Schaper, Kanawha, of his driver's license Friday following a crash west of Klemme in which Schaper was involved.

Schaper, formerly of Klemme, was driving a Chevrolet coach of about a 1929 model when he crashed into a gravel truck operated by Francis Lawhorn of Garner. The Chevrolet was badly smashed while the gravel truck suffered to the extent of a bent fender and door.

Sheriff Brouwer, after investigating the wreck, deprived Schaper of his license to operate a motor vehicle.

LANDSCAPE EFFECT DEPENDS ON WHAT PLANTS ARE USED

The home surroundings may be dressed up in silks and satins or calicoes and ginghams even as can the "body beautiful" declare landscape architects at Iowa State College, pointing out that the choice of plants has much to do with the personality of the home .

Each plant has certain characteristics which will determine the part it plays in the final landscape Height, size and shape of the plant are primary considerations An American elm is vase-shaped, a Norway spruce cone-shaped, while Japanese barberry is a rounded mass. Some plants have a rigid, stiff appearance, while others give a graceful arching effect to the landscape The weeping willow and the American linden contrast in this respect.

Color and texture are also important considerations in the choice of a plant. The catalpa has large leaves, while the maple and elms have medium-sized leaves and the willows fine leaves. Too gaudy foliage is to be avoided if the effect of a quiet background is desired

In combining plants which will give a pleasing combination several pointers may be followed· Place the higher and usually coarser plants at the back of the border where height is needed Build up the corners The lower growing, finer textured plants should be placed before the taller material. Do no use to many different kinds of plants. Do not arrange the shrub border plants in tiers or rows, but stagger them in all directions Leave a grass strip of at least two feet between the shrubs and the walks.

SPRING IS HERE AT LAST, SO THINKS YE SCRIBE!

Spring officially began about March 21st but Ye Scribe did not become over enthusiastic about it when there was still plenty of snow and cold weather.

When we saw two striped gophers, several meadowlarks and a couple of robins last Thursday, we were then ready to think it was spring . but we are not saying it out loud yet!

A few early gardeners started work the latter part of the week and the rain early Monday morning made the grass look quite green

METHODIST EPISCOPAL CHURCH

William Zaika, Pastor

Klemme Church:
Worship Service 10:00 a. m
Sabbath School 11:00 a. m.
Epworth League 7:30 p. m
Liberty Church:
Sabbath School 10:15 a. m.
Worship Service 11:20 a. m.
Epworth League 7:30 p. m. at Klemme.

SENIOR CLASS PLAY TO BE GIVEN THURSDAY AND FRIDAY APRIL 22 AND 23

With a cast of fifteen characters working every day, the senior class play, "New Fires," is rapidly rounding into shape. This lively comedy, which also has some serious parts, will provide a full evening of entertainment for all who can arrange to see it at the Klemme High School auditorium next Thursday and Friday, April 22 and 23.

In this play, the audience will see Harold Abele as a Chicago author who orders his family to move to a farm in the Ozark Mountains of Missouri. His wife, played by Marjorie Wicks, and his children, Earl Reitz, Carmen Kluckhohn Nora Wellemeyer, and Paul Lau, offer plenty of opposition to the idea but are finally persuaded to go.

While the family is there, a neighbor girl, played by Wilma Swalve, brings scarlet fever to the house, and the family is quarantined. The young country doctor, Billy Lemke, attends to the family's needs and becomes very friendly wih one particular member of the family. An interesting part of the plot grows out of this situation.

Oher members of the cast who contribute toward the interest and comedy are Dorohy Greimann, Arlene Kraus, Velda Schaeffer, Ted Kaduce, Raymond Keeper, Evelyn Arnold, and Avis Barz. The play is under the direction of Miss Agnes Galbreth.

FOUR KLEMME LADIES ENTERTAINED AT TEN TABLES OF BRIDGE

Mrs. P. M. Wilson, Mrs. C. G. Waterman, Mrs A H Dulmes and Mrs. R. A. Jorgenson entertained Garner and Klemme ladies at a one o'clock luncheon at the R. A Jorgenson home last Thursday.

After lunch bridge was plaved at ten tables and high score was won by Mrs. E. F. Jacobs; second high by Mrs Roy Strate, Garner; travel prize by Mrs. Frank Clark, Garner; door prize by Mrs Jim Reed and low prize by Mrs. W. F. Missman.

Girl Scouts Advance To Next Scout Degree

KLEMME GIRL SCOUTS GIVEN FIRST AWARD IN SCOUTING

Tenderfoot awards were presented to twelve members of the Klemme Girl Scouts at a meeting held Tuesday evening at the high school gym, which was attended by mothers of the girls and by members of the Legion Auxilliary Mrs Ernest Lewis is captain of the troop and is assisted by Mrs Earl Schaeffer, Mrs Orville Stokesbary and Miss Novella Bredbenner

The following parts of the Scout program were presented by the girls· Jackie Kudie, "What is scouting?"· Gertrude Grosshuesch "Famous Trail Makers": Betty Etchen "Founder of Girl Scouts": Betty Reed, "What is a Patrol?": Ruth Stille, "Trefoil and it's Meaning": Ellen Kilgore, "Laws": Lorraine Buntenbach and Shirley Johnson, "Trail Signs": Colleen Gram and Phyllis Klotzbach, "Knots and Their Uses": Marjorie Lemke, "A Pet Story": Arlene Buseman, "Flag Etiquette."

Games were played and lunch was served by the scouts.

Economismts predict higher hog prices this summer.

Washington Digest

National Topics Interpreted
By WILLIAM BRUCKART
NATIONAL PRESS BLDG. WASHINGTON, D. C.

Washington—Throughout history, unsound economic policies have had a way of demonstrating their unsoundness by the results that eventually become understandable to the rank and file of the people. Likewise, throughout history the rank and file of the people have learned their lesson each time and have avoided burning their fingers a second time. That is, fingers were not burned a second time until a new generation came along and refused to examine and take into account the lessons of experience.

Experience as a Teacher

Lately, we have seen another such demonstration. We have seen both the results and the refusal of current leaders to profit by experiences of the past.

I refer particularly to conditions involving United States bonds, Those who have followed market quotations must recognize that United States bonds and other securities issued by the treasury have suffered from fluctuations in prices that portend, if, indeed, they do not prove that federal financial policies of the last four years were unsound. There was propaganda from official quarters during one of the periods of sagging prices that the condition resulted from market manipulations and the activities of "tipsters." Stories to this effect came directly out of the treasury although they did not carry the identity of the official who made the statements.

The whole circumstance must be considered together, however, if one is to arrive at any sort of a conclusion concerning the true state of affairs. One must think of the total amount of government securities outstanding — something like thirty-four-billions—and one must recognize as well what is going on in commerce and industry. In addition to these factors, attention must be given to conditions of the last several years when the Roosevelt administration was engaged — and still is engaged — in the greatest orgy of spending that our nation ever has known. When you add up these various factors, you get an answer which seems to me to be irrefutable.

In the first place, no nation nor any of its individuals can go on indefinitely spending money when it does not have that money. That is, it cannot spend more than its income over any extended period without suffering bad results. Our nation did that. It made up the difference between its income and its spending by borrowing. It gave government bonds to those from whom it borrowed, evidence of its debt. The immediate result of this condition was that there are millions upon millions of government bonds held by banks, corporations and individuals. These bonds bear an exceedingly low rate of interest.

It is only natural that anyone with money to lend will look for the highest interest rate they can get. If they happen to hold government bonds, those bonds will be dumped in favor of securities paying higher returns. That has happened to some extent already.

* * *

It is to be remembered as well that these bonds were issued in the currency of the devalued dollar, the fifty-nine cent dollar as measured by the value of gold.

Supply and Demand

Now, the law of supply and demand that has always operated and which always will operate places a basic value upon commodities, upon the services of labor. It is operating again and has brought about a greater demand for commodities, the things we need to eat or to wear and the countless items of modern day living. The prices of these, measured in present currency, are higher because it takes almost two of the present day dollars to buy the same quantity as formerly could be purchased with the dollar that was good for one-hundred cents in gold. The answer to this is that most of us can not help regarding gold as a commodity having a stable value. So, we see a result in this direction.

Labor, too, is demanding more of the fifty-nine cent dollars for its share of production. It has a right to do so. If you measure wages as you measure commodity values, and it seems to me there can be only one yardstick, then labor is justified in asking for higher pay Again, a result of tinkering with the currency becomes evident because labor is forced to pay more for what it buys as a result of the reduction in the dollar's gold value.

Then, finally, I am quite convinced that in addition to the factors I have discussed as having weight in causing fluctuation of government bond prices, no one can deny the influence that is being exerted by the radical labor element throughout the strikes that have been promoted.

These strikes have done more than just violate law by unjustified and unwarranted seizure of the property of other persons. They have developed among the strikers themselves a resentment against everyone who owns a farm or a home or a business.

The tragedy of this condition, to leave the subject of currency for a moment, is that the strikes show how little respect for law and order exists among a segment of our population. It is not only a tragedy. It is a dangerous sign and unless somewhere in our nation, government asserts its authority and protects rights, we may possibly be faced with a circumstance in which our nation will be held together again only by use of army guns.

* * *

To get back then to the bond market it seems to me there is a closely knit skein of conditions that prove where our government has gone into unsound ground. It can be pointed out how the tinkering with the currency has carried through to the ultimate consumer and the wage worker. It can be shown how the national government has disregarded the rights of part of the population and favored another part of the population and in doing so has created a class hatred which is liable to cause trouble in the nation for the next fifty years.

Unsound Ground

Notwithstanding the lessons to be learned from these experiences we observe how the same mistake is being made in another way. I refer now to the attitude of administration leaders who are supporting President Roosevelt's program to add six justices of his own choosing to the Supreme court of the United States. Throughout the argument that has come from proponents of the President's packing plan there runs a constant and recurring appeal that if we can only have six new justices in the Supreme court we can do all of the things that are necessary to bring about labor peace and complete business recovery.

Disregarding the merit or demerit of this argument, it seems to me one cannot help looking somewhat into the future and determining on the basis of experience of the past what may happen if the Supreme court is emasculated as the President proposes.

I said earlier in this article that there has grown up a tremendous disrespect for law. The continued prattle about the necessity for "new blood" in the Supreme court is simply and frankly another step in the direction of a government by men and not a government by law.

It is to be recalled that Mr. Roosevelt was given by his rubber stamp congress more power than any President of the United States ever has exercised before. I do not make the charge that the difficulties that I have attempted to analyze above resulted directly from according the Chief Executive so much power. But history surely teaches the lesson that where one man has so much power available he always makes more mistakes than where that power is exercised by the properly appointed or elected representatives of the masses of the people. I recall a homely saying, often heard in my youth, that two heads are better than one even though one may be a cabbage head. I am quite convinced that the 435 members of the house of representatives and the 96 members of the senate have more wisdom collectively than one man.

Adverting again to the questions of currency and prices, we have only to look across the Atlantic ocean and see what happened in Italy, in Russia and in Germany where one man attempted to establish his own ideas on the currency. From what I have heard from official sources, it must be true that in those three countries I mentioned, there are billions of pieces of paper money that are worth altogether little more than the cash value of the paper on your walls. It always has worked out that way.

* * *

Some of the business interests of the country apparently are taking time by the forelock and adjusting themselves to conditions where the government is by men and not by law. A few days ago the distilled spirits institute announced that it had elected W. Forbes Morgan as its president. Mr. Morgan, an uncle by marriage of Mrs. Franklin D. Roosevelt, resigned as treasurer of the Democratic National committee to enter the employment of the liquor interests. While there was no official announcement concerning Mr. Morgan's salary, the gossip persists that he is to be paid something like five-hundred-thousand dollars for five years' work in his new job.

Take Time by Forelock

His election raises two questions: What can Mr. Morgan do for the liquor industry that is worth so much money and, secondly, whether the selection of Mr. Morgan does not show how stupid business interests can be.

© Western Newspaper Union.

Scenes and Persons in the Current News

1—Chief Justice Hughes, who recently declared that an increase in the number of justices of the Supreme court as proposed by President Roosevelt would not promote the efficiency of the court. 2—Gen. Hugh S. Johnson (left) and John L. Lewis shown as they listened to speeches at an anti-Nazi meeting in New York. 3—Bust of Grover Cleveland is unveiled for Hall of Fame by his grandson, Thomas Grover Cleveland (left), and Dr. Harry Woodburn Chase.

Allan Hoover Takes Bride

Allan Hoover, age twenty-nine and son of the only living ex-President of the United States, shown with his bride, Margaret Coberly, after their marriage in Los Angeles, Calif. Former President Herbert Hoover and Mrs. Hoover drove from their home at Stanford university to attend the ceremony.

RISING G-MAN

Graham N. Lowdon, who has been named special agent in charge of the Philadelphia division of the federal bureau of investigation. Mr. Lowdon is a native of Fort Worth, Texas. He is a graduate of the Washington and Lee university at Lexington, Va., and the George Washington university law school at Washington, D. C.

STRIKE ARBITRATOR

Father Frederic Siedenburg, executive dean of the University of Detroit, who was selected as chairman of the mediation board to settle the numerous strikes which were threatening Detroit.

Poland Decorates Dr. Rodzinski

Count Jerzy Potocki, the Polish ambassador to the United States, pins on Dr. Arthur Rodzinski, the conductor of the New York Philharmonic orchestra, the Polonia Restituta, highest order of merit, apart from military honors. At the right is Mrs. Rodzinski.

Victims of Fatal Texas School Blast Laid to Rest

With bowed heads and faltering steps, Texas buries its dead. A tragic scene in a New London cemetery where weeping relatives of school disaster victims are assisting each other to the children's graves.

Enchanting Gifts of Lacy Crochet

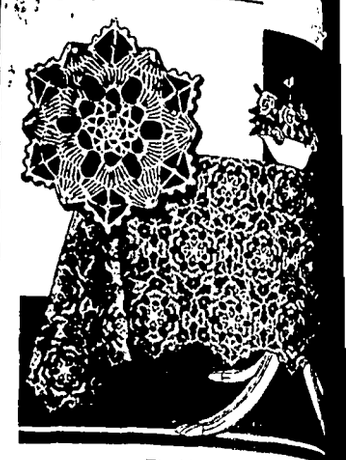

Pattern 1345

A chance at rare beauty—fine luxury—is yours in this lacy crocheted lace cloth! Just inch medallion crocheted in string forms it—you'll have a quantity of them together in no time. Think what lovely gifts you can make of them—chair sets, scarfs, pillows, buffet sets are but a few suggestions. They cost you next to nothing and are something that will last and be cherished indefinitely. Pattern 1345 contains directions for making the medallion and joining it to make various articles; illustrations of it and of all stitches used; material requirements.

Send 15 cents in stamps or coin (coins preferred) for this pattern to The Sewing Circle Needlecraft Dept., 82 Eighth Ave., New York, N. Y.

Write plainly pattern number, your name and address.

My Favorite Recipe

By Irene Rich, Film Actress

Chicken Stew

Divide a chicken, stew until tender, and remove to hot platter. To the stock add one-half cupful of rice and dumplings made as follows:

Beat one egg, add one-half cupful of water, pinch of salt, and sufficient flour to make a thin batter; drop by spoonfuls into the stock and cook about ten minutes. If rice is uncooked it should be boiled twenty minutes before dumplings are added.

Copyright.—WNU Service.

Thrifty Nature

Nature is the most thrifty thing in the world; she never wastes anything, she undergoes change, but there's no annihilation—the essence remains.—T. Binney.

Stomach Gas So Bad Seems To Hurt Heart

"The gas on my stomach was so bad I could not eat or sleep. Even my heart seemsd to hurt. A friend suggested Adlerika. The first dose brought me relief. Now I eat as I wish, sleep fine and never felt better."—Mrs. Jas. Filler.

Adlerika acts on BOTH upper and lower bowels while ordinary laxatives act on the lower bowel only. Adlerika gives your system a thorough cleansing, bringing out old, poisonous matter that you would not believe was in your system and that has been causing gas pains, sour stomach, nervousness and headaches for months.

Dr. H. L. Shoob, New York, reports: "In addition to intestinal cleansing, Adlerika greatly reduces bacteria and colon bacilli."

Give your bowels a REAL cleansing with Adlerika and see how good you feel. Just one spoonful relieves GAS and stubborn constipation. At all Leading Druggists.

A Kingly Act

It is a kingly action, believe me, to come to the help of those who are fallen.—Ovid.

MOROLINE
SNOW WHITE PETROLEUM JELLY
LARGE JARS 5¢ AND 10¢

Wills vs. Wishes

Great souls have wills; feeble ones have only wishes.—Chinese Proverb.

THE CHEERFUL CHERUB
A lady comes to clean our house
Who bothers me a lot,
So scornfully she bangs around,
What little things I've got.

President vs. Supreme Court—An Ancient Feud

By ELMO SCOTT WATSON

FROM the nation-wide furore over President Roosevelt's plan for judicial reform, including the so-called "packing" of the Supreme court, one might assume that all this were something new in our history. But the fact is that the issue of President vs. Supreme court is an ancient feud which began during the earliest days of the republic and has flamed up at one time or another during the last century and a quarter.

There is a curious analogy between the first of these instances and the latest. The first was back in when Thomas Jefferson was elected President as the can- ate of the Republican party (the ancestor of the present nocratic party) and was preparing to give the country the "New Deal" administra- after eight years of rule the Federalists.

those days the Supreme rt consisted of a chief ice and five associate ices, provided for under judiciary act of 1789 ch also prescribed the

JOHN MARSHALL

ties and jurisdiction of the bunal. It also provided for ree circuit courts to be held ice a year, each composed two justices of the Su- eme court sitting with one strict court judge, and for federal district courts. hen members of the Su- eme court protested against ese circuit riding duties, e house of representatives dered an investigation of e situation.

Edmund Randolph, Washing- n's attorney-general, conducted and reported against the cir- it riding duty, so in 1793 con- ess provided that only one jus- e need attend each circuit, thus aking six justices available for rcuit riding duty. Although this nproved the situation somewhat still worked a hardship on the stices. In 1799 President John dams again brought the matter efore congress. The result was e second judiciary act, passed n February 13, 1801 which elim- ated entirely circuit riding by embers of the Supreme court, reated 16 new circuit judges for e six circuits and expanded the ower of the federal courts to eir full constitutional limit. It lso provided that after the next eath of a member of the Su- reme court, the membership of hat body should not be more han five.

The Republicans Protest.

Immediately the Republicans aised a terrific uproar. They aw in the bill an attempt by he Federalists, who had lost the residency and congress in the lection of 1800, to entrench themelves firmly within the judiciary, especially in the provision for imiting the membership of the upreme court to five. Sixty-nine- ear-old Justice William Cushing was in poor health and not ex- pected to live. If he didn't, Jeffer- on, under the provisions of this ew act, would not be able to ppoint his successor, thus keep- ng the membership of the court olidly Federalist.

During the next 13 days, dams sent to the senate nomina- ions for the new judgeships. They were chosen almost entirely rom among the Federalists and many of them for purely political easons. By March 2 the senate had confirmed the last name of hese "Midnight Judges," as the Republicans called them because many of their commissions were filled out by Adams on the last day of his term in office.

Two days later Jefferson was sworn into office by his fellow-Virginian but political enemy, John Marshall, who had been Adams' secretary of state and whom the President had appointed Chief Justice of the Supreme court late in January.

One of the bitter issues of the campaign had been the Alien and Sedition laws, passed during the Adams administration to restrain the vicious attacks of Republican editors on the President and his followers. These laws were now made an issue in the fight on the Supreme court. The Republicans declared that the court should have declared the Sedition act unconstitutional as a violation of free speech. Jefferson first proposed to declare it null and void in a message to congress. Finally, however, he just decided not to enforce it against offenders arrested before the expiration of the act on March 3, 1801 and to pardon prisoners then in jail for violating it.

But his followers were not content with this example of the Chief Executive taking upon himself the function of the Supreme court. They had been enraged by the stump speeches delivered by Federalist judges when instructing juries and they were especially bitter against Justice Samuel Chase of the Supreme court who had been especially severe in denouncing Republican principles from the bench. "The modern doctrines . . . that all men in a state of society are entitled to enjoy equal liberties and equal rights" he had said, "will . . . certainly and rapidly destroy all security to personal liberty"—this from a man who, as a delegate to the Continental Congress from Maryland, had signed the Declaration of Independence!

A Vote to Impeach.

The house of representatives voted his impeachment and John Quincy Adams said that it "unquestionably intended to pave the way for another prosecution which would have swept the judicial bench clean at a stroke." "Now we have caught the whale, let us have an eye to the shoal" said Jefferson, indicating that Adams' change was a valid one. But in the senate, where the impeachment trial was held, the Federalists were strong enough with their nine senators out of the total membership of 34 to

SAMUEL CHASE

prevent the necessary two-thirds vote for Chase's removal.

Although defeated in their attempt to oust Chase, the Republicans moved at once to repeal the odious "Midnight Judges bill" of March 13, 1801 and thus get rid of the new district judges appointed by Adams. Of course, the Federalist senators raved against this "assault upon the judiciary." They declared that judges were entitled to a life tenure and that the repeal of the law would wreck the Constitution. But the Republican majority nevertheless repealed the law on March 8, 1802, thus guaranteeing six judges on the Supreme court bench. Then, ironically enough, the Supreme court, composed almost entirely of Federalist judges, upheld the constitutionality of the repeal act which had the effect of restoring the much disliked circuit riding system. Incidentally, Justice Cushing did not die, as had been expected. He continued to serve until 1810, so Jefferson did not have an opportunity then to appoint a justice.

His opportunity did not come until 1807. In that year the demand for another circuit in the rapidly-growing new West led to the establishment of one comprising Kentucky, Tennessee and Ohio and the addition of a seventh associate justice on the Supreme court bench. Then Jefferson had an opportunity to appoint three justices, two for vacancies and one for the newly-created associate justiceship. But he soon found himself balked by his own appointees. One of them, Justice William Johnson, rebuked him for his embargo acts and the others joined with Chief Justice Marshall in strengthening the federal government in opposition to Jeffersonian ideals.

A cartoon in Frank Leslie's Weekly printed at the time of Grant's alleged "packing" of the Supreme court.

For it was during this period that John Marshall, with his interpretations of the Constitution, increased the authority of the judiciary and elevated the Supreme court to the prestige which it has enjoyed ever since. In the celebrated Marbury vs. Madison case in 1803 he laid down for the first time in the name of the entire court the doctrine that the judges have the power to declare an act of congress null and void when, in their opinion, it violates the Constitution.

Jefferson Views With Alarm.

This doctrine caused consternation among Jefferson and his supporters. Exclaimed the President: "If that idea is sound, then indeed is our Constitution a complete felo de se (legally a suicide). For, intending to establish three departments, co-ordinate and independent, that they might check and balance one another, it has given, according to this opinion, to one of them alone the right to prescribe rules for the government of the others, and to that one too, which is unelected by and independent of the nation . . . The Constitution, on this hypothesis, is a mere thing of wax in the hands of the judiciary which they may twist and shape in any form they please ... A judiciary independent of a king or executive alone is a good thing; but independent of the will of the nation is a solecism, at least in a republican government." But Marshall's idea prevailed and in this first feud between the President and the Supreme court, the latter was completely victorious.

In 1837 two more justices were added to the Supreme court. Soon after Lincoln became President there were three vacancies in the Supreme court—two resulting from death and a third from the resignation of a Southern sympathizer. At first the new President did not seem to be in a hurry to fill the vacancies. But with cases challenging the North's blockade of Southern ports coming up, it seemed advisable to do so. Then on March 3, 1863 congress added Oregon to California to form the tenth circuit and provide an additional justice for the Supreme court.

Three days later Lincoln appointed Stephen J. Field to the new post and on that day the court upheld the legality of the federal government's blockade. It is not clear whether there was any connection between the doubt over what the court's decision would be in this case and the appointment of the tenth justice. But as it turned out, Field's vote wasn't needed. For the court, by a five to four vote, upheld the government.

Then in 1864 Chief Justice Roger Brooke Taney died and Lincoln named Salmon P. Chase, his secretary of treasury, as Taney's successor. This appointment had an interesting aftermath.

In 1866 the number of justices was reduced to eight. In April, 1869, the house passed a bill providing for a ninth. It had originally included in this bill a provision similar to that proposed by President Roosevelt for the appointment of additional justices for incumbents over seventy years of age. This was inspired in part by the fact that Justice Grier, then seventy-six years old, was in a feeble condition, mentally as well as physically. In the fall of 1869 the other justices of the court sent to Grier a suggestion that he should retire.

The senate, however, refused to concur in the house proposal for appointment of additional judges and as a compromise it was provided that any federal judge who wished to retire after reaching the age of seventy years and serving 10 years on the federal bench could do so with pay.

This bill would have permitted President Grant to make only one appointment to the Supreme court — since the membership had not fallen below eight since the passage of the 1866 act. When it became effective in December, 1869, the Supreme court was engaged in deliberating on the legal tender cases. The first conference of the court on the case resulted in a four to four decision. Grier suddenly shifted his position, after an inconsistency was pointed out to him, and the court ruled five to three adversely on the legal tender acts.

Rejecting His Own "Baby".

One of the justices who voted against the act was Chief Justice Chase. As secretary of the treasury in Lincoln's cabinet he had inaugurated the policy of issuing paper money and now as Chief Justice he held that his own "financial baby" was illegal!

On December 15, 1869 Grier submitted his resignation to take effect on February 1. Meanwhile President Grant nominated Ebenezer Hoar, his attorney general, to one of the Supreme court vacancies. But he was rejected by the senate—before the legal tender decision became known. Grant also named Edwin M. Stanton, his secretary of war, to Justice Grier's place but Stanton died four days after the nomination was sent to the senate.

On February 7, 1870, as the Supreme court was announcing its adverse decision in the legal tender cases, Grant sent to the senate the names of William Strong of Pennsylvania and Joseph P. Bradley of New York for the two vacancies on the court. It was this coincidence, plus the subsequent events which gave rise to charges that Grant had "packed" the court to get a reversal of the legal-tender decision. Four days after the confirmation of Strong and Bradley, Attorney General Hoar moved for argument of two other legal-tender cases and the earlier decision finally was reversed by a five-to-four vote on May 1, 1871, Strong and Bradley voting with the previous minority.

Although Grant has been charged with deliberately "packing" the court, historians gen-

SALMON P. CHASE

erally absolve him from that charge. They point out that Grant had no advance knowledge of the nature of the decision, and that, since virtually every state court (except Kentucky) and every prominent Republican lawyer held the view that the legal-tender act was constitutional it would have been impossible for the President to find any state judge or any lawyer of his own party who differed from Strong and Bradley in the view which they later expressed on the Supreme bench.

© Western Newspaper Union.

UNCOMMON AMERICANS

By Elmo Scott Watson

© Western Newspaper Union

Christmas Flower

WHEN you buy one of those scarlet-petaled flowers called the poinsettia to add to the festive appearance of your home at Christmas time, you are helping perpetuate the fame of an American who little realized that his name would become associated with one of the symbols of the Yuletide. For Joel R. Poinsett had so many other claims to distinction that it seems curious he is best remembered because a flower bears his name!

Born in South Carolina in 1779, he studied both medicine and military science abroad but his father induced him to abandon his intention of entering the army and to become a student of law. Poor health forced him to give that up and he asked President Madison for a commission in the army. He was about to be appointed quartermaster-general when the secretary of war objected.

Instead he was sent on a diplomatic mission to South America where he mixed in the politics of Chile, and fomented revolution until he became known as "the scourge of the American continent" and was recalled. Next he was sent to Mexico. Always interested in botany, he brought back from that country the flower which was given the scientific name of "Poinsettia Pulcherina."

Just as he had been a stormy petrel in international politics, so he was a disturbing element in the politics of his native land. During the Nullification controversy in South Carolina he organized and led the Unionist forces. By doing that he won the esteem of the national government and President Van Buren made him secretary of war.

Poinsett improved and enlarged the army, organized a general staff, built up the artillery, directed the Seminole war and managed the removal of some 40,000 Indians to Indian Territory. In the midst of this activity his scientific interests were not neglected. He experimented with scientific agriculture, sent out the Wilkes expedition into the Antarctic and was largely instrumental in founding the National Institute for the Promotion of Science and the Useful Arts which later was merged with the Smithsonian Institution. His busy career came to an end in 1851 while he was living in retirement as a plantation owner in his native state.

Brooklyn Bridge Jumper

BACK in the eighties the Brooklyn bridge was one of the wonders of the modern world. Its dedication on May 24, 1883 was an event of nation-wide interest but three years later it was even more in the news because of a man with whose name that great span has been linked in popular memory ever since.

He was Steve Brodie, bootblack, street car conductor, sailor and worker around the docks who became a professional walker as a means of earning some easy money. But he was never better than a second-rater and none of his walking matches ever benefited him greatly. In the summer of 1886 he was nearly "broke."

One day in July he heard some of his friends talking about the latest casualty among the men who had tried for fame and fortune by diving from the Brooklyn bridge to the river, 135 feet below. Seven of them had tried it and all of them had been killed.

"Huh, I bet you I could do it and not be killed," boasted Brodie. "Bet you $100 you can't!" replied a friend. "You're on!" was Brodie's answer. But he was evidently none too confident that he could make good on his boast for he took out a life insurance policy for $1,000 as a protection for his wife, just in case . . .

On July 23, 1886 Brodie jumped off the bridge and came up without a scratch. Officials of the life insurance company were furious because he had risked $1,000 of their money to win $100. They returned his premium and cancelled his policy—which was foolish, for he lived to a ripe old age!

His successful jump was widely publicized. It won him an engagement in a melodrama called "Blackmail" in which he had to dive off a great height into a net—a feat which, he declared, was even more dangerous than his jump from the bridge—and his performance in this (at $100 a week) made "Brodie, the Brooklyn Bridge-Jumper" famous all over the country. His achievement encouraged imitators and during the next few years no less than 11 others tackled the nation's most spectacular high dive. Although the first seven had perished in their attempts, Brodie seemed to have broken the jinx, for every one of the 11 survived. By that time the novelty of such a feat had somewhat worn off. But Brodie's fame as the first to make a successful jump was secure. Moreover, he contributed another picturesque phrase to the American language, for "doing a Brodie" is still a synonym for a spectacular jump or plunge from a height.

Household Questions

Making a Footstool — Do you know that you can make unique footstools out of the single spring seats of an old automobile? Cover the old seat with upholstery and attach castors at the four corners. This will give you a comfortable seat or footstool for your summer cottage.

* * *

Cooking Vegetables — A small piece of butter added to the water in which vegetables are to be cooked will prevent them from boiling over.

* * *

Flavoring Gravy — Half milk and half water makes the best colored and best flavored gravy.

* * *

Suede Shoes — Rain spots can be removed from suede shoes by rubbing with fine emery board.

* * *

Boiling Cabbage — When you cook cabbage, put a small handful of breadcrumbs tied in muslin into the pan. The bread absorbs all the bitter juices and makes the vegetable more digestible.

* * *

Worn Socks —Children very often get enormous holes in the heels of their socks. This is often due to the lining of the shoe which has worn rough. If the ragged bits are cut off and the inside of the shoe covered with adhesive tape, many a large "hole" will be prevented.

* * *

Cocoa Egg Cake Filling — White of one egg; one cup icing sugar; two teaspoons cold water; four tablespoons cocoa; half teaspoon vanilla. Beat white of egg until stiff and dry. Mix cocoa and sugar, add cold water. Add gradually to egg white until thick enough to spread.

WNU Service.

Money As a Power Not to Be Abused

Money in our day means power, and if a man uses that power to buy off men so that they betray their homes, friends, or country, or for purely selfish purposes, he is abusing his power.

Money is to be used for food, clothing, shelter, education, amusement and creation. It is to be saved—not hoarded—for sickness, old age, investment, and service to others. It is to be given away to relieve suffering, for study, for welfare work, for anything that will make the world a better and happier place to live in. The problem is not "How much money have you?" Did you earn it? How do you use it?

Dr. Pierce's Favorite Prescription is a tonic which has been helping women of all ages for nearly 70 years. Adv.

Bear On With Joy

Set your shoulder joyously to the world's wheel.—Havelock Ellis.

FOR EARLY MORNING HEADACHES

15c FOR 11 2 FULL DOZEN FOR 25c

Demand and Get Genuine

BAYER ASPIRIN

Persistence Wins

Stubborn labor conquers everything.—Vergil.

A FAMOUS DOCTOR

As a young man the late Dr. R. V. Pierce practiced medicine in Pa. After moving to Buffalo, N. Y., he gave to the drug trade (nearly 70 years ago) Dr. Pierce's Favorite Prescription. Women who suffer from "nerves," irritability and discomforts associated with functional disturbances should try this tonic. It stimulates the appetite and this in turn increases the intake of food, helping to upbuild the body. Buy now! Tabs. 50c, liquid $1.00 and $1.35.

WNU—N 14—37

Radiant Sunshine

Those who bring sunshine to the lives of others cannot keep it from themselves.—J. M. Barrie.

Watch Your Kidneys!

Help Them Cleanse the Blood of Harmful Body Waste

Your kidneys are constantly filtering waste matter from the blood stream. But kidneys sometimes lag in their work—do not act as Nature intended—fail to remove impurities that, if retained, may poison the system and upset the whole body machinery.

Symptoms may be nagging backache, persistent headache, attacks of dizziness, getting up nights, swelling, puffiness under the eyes—a feeling of nervous anxiety and loss of pep and strength.

Other signs of kidney or bladder disorder may be burning, scanty or too frequent urination.

There should be no doubt that prompt treatment is wiser than neglect. Use *Doan's Pills*. *Doan's* have been winning new friends for more than forty years. They have a nation-wide reputation. Are recommended by grateful people the country over. *Ask your neighbor!*

DOAN'S PILLS

The Klemme Times

R. A. JORGENSON, Publisher.

Entered At The Post Office At Klemme, Ia,. as 2nd Class Matter

12—TELEPHONE NUMBER—12

SUBSCRIPTION RATES

In Hancock County $1.50 per year
(In advance $1 00 per year)

All Iowa Subscribers $2.00 per year
Outside Iowa $2.50 per year

All subscriptions for papers going to points within the county are considered continuing yearly subscriptions to be discontinued only upon notice from subscribers or at publisher's discretion All other subscriptions will be discontinued one month after expiration, if not renewed but time for payment will be extended if arrangement is made by the subscriber

The Rev Edward A McGrath of Marquette University recently said in a lecture that the famous Burlington liars' club members were not liars at all, because they do not expect anyone to believe the tall stories they tell Then Father McGrath was immediately made a member of the club

ITEMS OF INTEREST FROM ELL TOWNSHIP

Mr and Mrs. Awalt Jahnke and son, Leonard, visited at the Henry Jahnke home Wednesday evening.

Mr. and Mrs. Alvin Fischer, of Iowa Falls, vistied at the Lewis Neuberger and Wert Loger homes a couple of days the past week.

Miss Mary Swanson entertained Mr and Mrs. Frances Lawhorn and daughter of Garner, Mr. and Mrs. Leonard Swanson and daughter, Mr. and Mrs. Ruben Lemke, Miss Lydia Haberkamp and Ethel and Roy Swanson to dinner Sunday evening.

Mr. and Mrs. Henry Ward and family drove to Clarion Sunday where they enjoyed dinner at the Eric Seidel home

Mr. and Mrs Verner Stromer and son were shopping in Mason City Wednesday

Mr and Mrs. W J Anderson were in Mason City on business Tuesday afternoon.

Mr. and Mrs. Truels Steffens and children left Saturday for LeMars, Ia. where they will visit Mr Steffen's mother, who is ill.

ANNUAL REPORT, TOWN OF KLEMME, IOWA.
April 1st, 1937

RECEIPTS

County Treasurer—District Tax		$3,968 20
Office Receipts—Poll Tax		110 00
	Business License	50 00
	Beer License	300 00
	Cigarette License	200 00
	Dog License	34 00
	Fines	32 00
	Rubbish	16 50
	Pest House Rent	45 20
	Sewer Connections	6 00
	Water Rent	1,308.72
	Sale of Pump and other supplies	329 30
	Improvement Bonds	3,000 00
	Special Assessment Bonds	4,500 00
	Accrued Int on Bonds	94 99
	Premium on Bonds	10 00
	In Cash for Paving Assessments	1,749 92
Total Receipts to March 31st, 1937		$15,754 83
Balance on Hand in Bank April 1st, 1936		1,477 98
Total		$17,232.81

DISBURSEMENTS

Salaries—Town Marshall & Officials	$1,073 00
Printing	211 85
Legal Expense—Paving Bonds & Misc	512.00
Municipal League—Dues	15 00
Office Expense, Telephone, Dray, Ins., Coal & Supplies	238 63
Fire Dept—Fire Call & Misc	16 51
Health Dept.—Labor	5.00
Street Dept—Labor, Gas & Oil & Supplies	243 98
Street Lights and Supplies	486 63
Water Dept.—Power	496 31
Repairs & Supplies	317 03
Band--Concerts and Music	145 60
Payment on Bonds	1,500 00
Interest on Bonds	791 25
Cemetery Tax & Misc	256 16
NE¼ Block 11, Barz Add, Purchase	6 00
Engineers Service, Materials & Labor—Paving Contract	9,047 65
Total Expenditures to March 31st, 1937	$15,362.60
Warrants Oustanding, April 1st 1936	23 55
Balance on Hand in Bank April 1st, 1937	1,846 66
Total	$17,232.81

BOND ACCOUNT

Amount Issued		Outstanding April 1, 1936	Amount Paid	Outstanding April 1, 1937
Sewer Bonds		2,000	500	1,500
Sewer O & P Bonds		2,000	500	1,500
Water Bonds		10,500	500	10,000
$3,000 00	Improvement Bonds			3,000
4,500 00	Special Assessment Bonds			Indirect Obligation
$7,500.00		$14,500	$1,500	$16,000

Charter No. 6659 — Reserve District No. 7

REPORT OF THE CONDITION OF THE

FIRST NATIONAL BANK

Of Klemme in the State of Iowa, at the Close of Busin-
March 31, 1937

—ASSETS—

Loans and discounts	177,203.03
Overdrafts	654 03
United States Government obligations, direct and-or fully guaranteed	146,746 88
Other bonds, stocks, and securities	114,301.41
Banking house $8,000, Furniture & fixtures $3510	11,510 00
Real estate owned other than banking house	1,217 86
Reserve with Federal Reserve bank	91,900 99
Cash balances with other banks, and cash items in process of collection	199,560 94
Other assets	2,131 82
Total Assets	**$745,226.96**

—LIABILITIES—

Demand deposits of individuals, partnerships, and corporations		292,255.92
Time deposits of individuals, partnerships, and corporations		321,078 71
State, county, and municipal deposits		71,543 34
Not secured by pledge of loans and-or investments	$684,877.97	
Total Deposits	**$684,877.97**	
Other liabilities		268.03
Capital account:		
Class A preferred stock 100 shares, par $100 00 per share, retirable at $100 00 per share; Common stock, 250 shares, par $100.00 per share	$35,000.00	
Surplus	15,000.00	
Undivided profits- -net	7,672.34	
Preferred stock retirement fund	2,408.62	
Total Capital Accounts		60,080.96
Total Liabilities		**$745,226.96**

State of Iowa, County of Hancock, ss:

I, C. G. Waterman, Cashier of the above named bank, do solemnly swear that the above statement is true to the best of my knoweldge and belief C G. WATERMAN, Cashier

Sworn to and subscribed before me this 13th day of April, 1937
(SEAL) A. R. Arnold, Notary, Public

Correct—Attest
J. N. Day
Albert Barz
F. A. Arnold
Directors

Member Federal Deposit Insurance Corporation

Mr. and Mrs. Ernest Helps visited at the Ted Duheridge home Sunday afternoon.

ITEMS OF INTEREST FROM AVERY TOWNSHIP

Mises Gertie Trampel and Irene Marshall were callers in Garner Saturday afternoon.

Delbert Morris assisted with work at the Fred Bachman home Tuesday fornoon.

Mr Walter Schlichting was a business caller at Belmond Saturday afternon.

Johnnie and Elmer Trampel were shopping in Mason City Saturday.

Mr. Tom Nelson was a caller at the home of his son, Verner Nelson and family Saturday.

Mr. and Mrs. Ralph Elder were entertained at the Clarence Larsen home as dinner guests Sunday.

Harmen Trampel assisted with work at the Mrs August Trampel home Thursday.

Mrs. Fred Bachman and son, Wayne were business callers at Mason City Saturday afternoon.

Mrs. Tom Roths and sons, Jr. and Bobby spent Saturday at the Grandma Roths home.

Mr and Mrs. Bennie Beek and son, Gary, of Clear Lake were Sunday afternoon visitors at the parental Hamo Beek home near Goodell.

Walter and George Schlicting and Harmen and Clanence Trampel spent Saturday evening in Garner.

Mr. and Mrs Paul Kramer and family were Sunday afternon visitors at the John Bachman home

Mr and Mrs Ben Merkel and family were Sunday visitors at the Pete Merkel home near Rockwell

Mr and Mrs. Verner Nelson and daughters. Ardella and Erdine, were visitors Sunday at the Harry Gibbs home.

Mr and Mrs Dwight Helps and children were visitors at the Harlow Helps home Sunday evening

Mr and Mrs Peter Trampel and family were Sunday afternoon visitors at the John Trampel homo

Mr and Mrs. Robert Roths and family were visiting Sunday evening at the Harvey Harberts home near Goodell

Mr and Mrs. Harlow Helps and family. Clyde Marshall and Mr and Mrs Dave Ross of Garner were visitors at the D A and Herbert Marshall home Sunday afternoon

Miss Anna Trampel was a Thursday afternoon caller at the Mrs. August Trampel home

Mr and Mrs Albert White and family were entertained as dinner guests at the Mrs Ethel White home in Goodell Sunday.

Mr and Mrs. John Lass and Betty were Sunday visitors at the parental Pete Merkel home near Rockwell.

HOLSINGER LISTS BEST VEGETABLE VARIETIES

What varieties of garden seeds should I plant this month?

Every family gardener—Whether on the farm or in town—is voicing this question now as Iowa's gardening season moves from the hot bed and cold frame stage to the freshly plowed ground

C. V Holsinger, Iowa State College extension horticulturist, says there are many varieties of vegetables which have proved successful in this state. For gardeners who will be buying seeds for planting during the next three weeks he has listed a few:

Radishes—Scarlet Globe, Crimson Giant, White Icicle, Scarlet Turnip and Rose Chinese.

Leaf Lettuce—Grand Rapids

Peas - Alaska, Little Marvel, Gradus, Thomas Laxton, Admiral, Perfection and Telephone

Carrots—Chantenay, Ox Heart, Danver's Half-long and Amsterdam Coreless.

Parsnips—Hollow Crown and Guernsey

Spinach — King of Denmark Bloomsdale and New Zealand.

Onions —Southport Globe, Yellow Prizetaker, Red Globe, Crystal White, Wax Bermuda, and Yellow Bermuda

Vegetables recommended for planting in May and June include:

Bush Beans—Pencil Pod, Black Wax, Wardwell's Kidney Wax, Bountiful and Stringless Green Pod

Pole Beans—Kentucky Wonder Wax, and Kentucky Wonder.

Lima Beans-Fordhook Bush, Henderson's Bush, Early Leviathan Pole and Carpenteria Pole

Early Cabbage — Copenhagen Market, Golden Acre, and Early Jersey Wakefield.

Late Cabbage—Late Flat Dutch and Danish Ballhead.

Sweet Corn—Sunshine, Golden Bantam, Stowel's Evergreen and Country Gentleman.

Cucumbers—White Spine, Chicago Pinkling and Davis Perfect.

Squash — Summer Crookneck, Table Queen, Chicago Warted Hubbard, Banana and Marblehead.

Pumpkins — Connecticut Field, and Sugar Pie.

Muskmelons — Hearts of Gold, Pollock 10-25, Hale's best and Tip Top.

Watermelons — Kleckly Sweet, Pride of Muscatine, Tom Watson, Iowa Belle and Iowa King

Tomatoes — Earliana, Stone, Marglobe and Greatimore.

Potatoes—Cobbler

Sweet Potatoes Nancy Yellow Jersey, Red Jersey Prolific.

Farmers in doubt about well their seeds will germ should get in touch with county agent at once or send ples of seed direct to the seed oratory at Iowa State College

watch

Clock and Jewelry Repairing

Prompt Service

M. N. ZEIGER

JEWELRY & OPTICAL STORE
GARNER, IOWA

Britt Rendering Works
REMOVES YOUR
DEAD
Horses, Cattle, Sheep, Hogs
Free Of Charge
Phone 121 Klemme
We pay reverse calls
CARL HAMPE ..1ju

FOR ALL KINDS OF
SIGNS
AND WINDOW DISPLAYS
W. S. LEE
GARNER, IOWA

W. D. DALY
ATTORNEY-AT-LAW
First Door South of Postoffice
Phone 140—GARNER

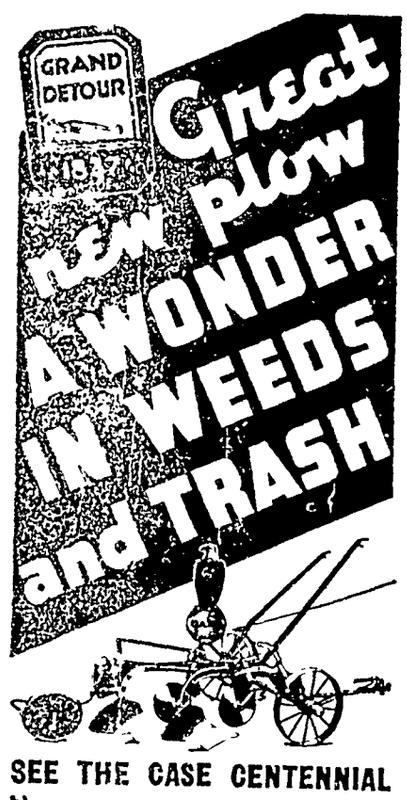

SEE THE CASE CENTENNIAL
Now you can cover corn stalks clean with high-speed bottoms; clearance for heaviest trash or rankest green growth. Landside power losses licked; saves fuel, gains speed. Higher, quicker lift; longer, handier, closer-setting levers. Come in and see its many finer features.

Northern Lumber Implement Co.
Floyd Bailey, Mgr.
Klemme - - Iowa

Announcing:

Mr. Tim Burr

AS THE ADVERTISING MANAGER OF THE NORTHERN LUMBER COMPANY

We have taken MR. TIM BURR into our organization trial and we hope that from now on you will watch his adv tising It's up to TIM to put this thing over. If not, after a trial, we will have to dispense with Mr. TIM BURR'S services.

MR. TIM BURR, who is more or less of a lumber man, has good knowledge of building materials and implements, so we what he has to say.

This week he wishes to call to your attention the that our display window in front of the lumber yard has been dressed up in great style.

He also noted that there was quite a bit of activity around the implement shop.

WEYERHAEUSER 4-SQUARE Dealer

Northern Lumber Co.

Paul Grange, Mgr. Lbr. Dept. Floyd Bailey, Mgr. Imp. Dept.

Grocery Specials

FOR FRIDAY and SATURDAY

THE SOAP OF BEAUTIFUL WOMEN
CAMAY Per Bar 05c

GARDEN SEEDS
3 Reg. 5c pkgs. 10c

PUTS 25 TIMES MORE SOAP RIGHT ON DIRTY SPOTS
P AND G WHITE NAPHTHA SOAP 6 Bars for 23c

SODA CRACKERS
2 lb. box at 17c

The safe, easy way to get clothes clean
OXYDOL 19c

CREAM CHEESE
Finest Flavor, 1 lb. 19c

OCEANS OF LATHER INSTANTLY IN ANY WATER
KIRK'S COCO HARDWATER CASTILE 6 Bars for 25c

WHEATIES
2 pkgs. and nice bowl 23c

99 44/100% PURE • FOR FACE AND HANDS
GUEST IVORY Soap Per Bar 05c

OMAR FLOUR
49 lb. bag at $2.10

We Reserve the Right to Limit

THADA'S

A Good Store In A Good Town Klemme, Iowa

Old Friends

FOR

lers, Lunches, Soft
eer, Candy, Cigars,
Tobacco, Home
Cream Cones, and

ES' CAFE

SCHOOL NEWS

Grades 7 and 8

Those who have a perfect attendance this last six weeks are: Garland Brinkman, Lorraine Buntenbach, Billy Zabilka, Duane Trees, Keith Stille, Jacqueline Kudje, Fritz Gobeli, and Dorothy Baack.

The seventh grade arranged alphabetically the books in our library Friday afternoon.

Grades 5 and 6

Six weeks tests are over now and we have begun work on the last six weeks of the year.

Eugene Haberkamp and Collene Gram were each absent a day last week because of illness.

In fifth grade language we have completed our workbooks.

Grades 1 and 2

Joyce Beatty is visiting in first grade for two weeks. She is Roger Ridders cousin.

Some of the second graders have new readers.

We have a first and second grade newspaper tacked to our bulletin board.

The second grade girls have nearly finished their rag dolls and the boys are busy sawing out their toys.

The counter in our toy shop is painted and we can soon begin playing store.

On Friday the second graders made up bear stories They read them to the first graders.

Ruth Smith had a "pretend birthday party" on Wednesday. Her birthday really comes in June, after school is out.

COUNCIL PROCEEDINGS

Feb. 8th, 1937

Meeting called to order by the Mayor with four members of the Council present.

Minutes of previous meeting read and approved

On motion the following bills were allowed.

George Buseman	
Jan. Salary and stove	$70.00
Paul Jahnke	
Labor	3.75
Klemme Times	
Pub. Council Proceedings	4.67
Ia Union Telephone Co	
Telephone	.97
Northern Lbr. Co.	
Lumber	8.96
Melvin Buseman	
Labor	1.50
W S Darley & Co.	
Dog Tags	2.25
Ia. Municipal Supply Co.	
Hydrant parts	8.79
Central States Elec. Co.	
Jan. power	35 81
Central States Elec Co.	
Jan Lights	52.12

Meeting Adjourned

A. J. KUDJE, Clerk

COUNCIL PROCEEDINGS

March 8th,1937

Meeting called to order by Mayor Stille, with Goll, Larsen, Priebe and Kirkwood members of the Council present.

Minutes of previous meeting were read and approved.

On motion the following bills were allowed.

George Buseman	
Feb. Salary	$70.00
Harry Gram	
Dray	1.50
E. F. Jacobs	
Supplies	64.88
Armour Mullin	
Dray	.40
Fed. N. Ia. Grain Co.	
Coal	7.34
Klemme Co-op. Grain Co.	
Coal	20 99
Central States Elec. Co.	
Light	44.19
Central States Elec. Co.	
Power	38.13
G A Goll	
Councilman Salary	19.00
John Etchen	
Councilman Salary	20.00
Julius Priebe	
Councilman Salary	21.00
W. M. Kirkwood	
Councilman Salary	21.00
C. A. Larsen	
Councilman Salary	12.00
C. G. Waterman	
Treasurer	20.00
J. E. Stille	
Mayor	50 00
A. J. Kudje	
Clerk	60.00

Meeting Adjourned

A. J. KUDJE, Clerk

GOODELL U. B. CHURCH

Rev. W. E. Dye, S. T. D., Pastor

Miss Zelda Elmbrink, S. S. Supt.

Sunday School 10:00 a.m.
Morning Worship 11:00 a. m.

Sermon Subject: "The Lesson of Original and Coming Glory." Text, John 17:5.

Sunday evening 7:30 we will have the Stereopticon Lecture, "Ten Nights in a Bar Room."

W.M.A. Meets with Mrs. Evenson, Sat. 2 30.

Christian Institute Tuesday 2:30 and 7:30 with Basket Supper 6·00.

Public invited to all these services.

"Some folks are like rowboats—they have to be pulled wherever they go. Others are like sailboats—if the wind blows east they go east. That's their direction. If it blows west they go west. They go with the wind. Others still are like power-boats who drive against the wind or tide and in the face of great difficulties keep their course.."

"Come thou with us and we will do ye good"

CANNED FOODS ARE SAFE

Canned foods are among the safest foods that come to our table.

Spoilage of food in in containers is easily detected says Miss Bella Lowe, professor of foods and nutrition at Ia State College. Before the can is opened, niether end of the can should be bulged or swelled; after it is opened, the contents may be judged as readily as any other food.

Dented or rusted cans are not always a sign of spoilage, explains Miss Lowe. If the dents are to deep, however, or the rust has so penetrated the can as to cause a leak, spoilage will result.

Freezing of canned goods does not harm them or detract from their appearance. With some foods of creamy consistency, freezing may cause a curdling or separation of water from the food. The normal appearance of such products is usually restored by heating, she explains

Contrary to the belief of most housewives, it is safe to leave food in an open can. Food spoils no faster or no slower in the open can than in any other open container, although the same care should be taken to keep it cool and covered Some labels suggest removing the contents from the can as soon as it is opened because food in an open can, when partly consumed, presents a less attractive appearance than when transferred to a dish of suitable size.

Canned foods are best stored in a moderately cool, not refrigerated temperature—a cool, dry cellar, or closet is suitable. Storage near steam pipes, radiators, furnaces, kitchcen ranges should be avoided.

Mrs. Walter Beatty and daughter, Joyce. of Chicago, are here for a visit at the home of her parents, Mr. and Mrs. Fred Ridder.

Hunting for a frozen cave-man in Siberian marshes which have not thawed out in 30,000 years. Read about this Russian expedition in the American Weekly, the magazine distributed with next SUNDAY'S CHICAGO HERALD AND EXAMINER.

DEAD
ANIMALS Removed FREE
BRITT RENDERING SERVICE
Phone 88 Klemme
We Pay The Charges

THE SENIOR CLASS OF KLEMME HIGH SCHOOL
presents

"New Fires"

by Charles Quimby Burdette
UNDER DIRECTION OF AGNES GALBRETH

Thursday and Friday
April 22 and 23 8:00 p. m.

KLEMME HIGH SCHOOL AUDITORIUM

CAST OF CHARACTERS
(as they appear)

Lucinda Andrews	Arlene Kraus
Suzanne Toler	Velda Schaefer
Sid Sperry	Ted Kaduce
Jerry, Sid's son	Raymond Keeper
Stephen Santry, an author	Harold Abele
Billy, his son	Earl Reitz
Phyllis, his daughter	Carmen Kluckhohn
Anne, his wife	Marjorie Wicks
Olive, his daughter	Nora Wellemeyer
Eve, his daughter-in-law	Dorothy Greimann
Dick, his son	Paul Lau
Doctor Lynn Gray	Billy Lemke
Mary Marshall	Wilma Swalve
Mrs Marshall	Evelyn Arnold
Angie Sperry, Sid's wife	Avis Barz

Laughs! Comedy! Fun!

Don't miss this extremely funny and highly interesting play—the story of a city family marooned on a farm in the Ozark Mountains. It has a love plot and a laugh plot. You owe it to yourself to see it.

ADMISSION
Bleacher Seats 15-25c Reserved Seats 20-30c
Seats reserved at Wilson Drug Store beginning Tuesday, April 20.

Produced by special arrangement with Rowe, Peterson & Co. Evanston and New York

SHOP IN GARNER
FOR THE THINGS YOU CAN NOT GET AT HOME

The Well Dressed Man...

. . . buys his ARROW SHIRTS and TIES here. We have the latest patterns in combinations that will please you. Come in and see our newest line of Shirts, Ties by Arrow. You can get that STETSON or GORDON HAT here.

WILLE'S
CLOTHING AND SHOES GARNER, IOWA

Frank Senneff F.E. Blackstone
Senneff & Blackstone
LAWYERS
Garner Iowa

C. R. SWEIGARD
Notary Public
General Insurance
Phone 78 Garner

MAGICLEAN
"SUPER-CLEANING THAT RESTORES BEAUTY TO CLOTHES"
Let Us Help Your
SPRING HOUSECLEANING
Expert Curtain Cleaning
Tinting, Sizing & Finishing
Garner Dress Club
Fancy Cleaning and Alterations Our Specialty

New Curtains For Spring

Before buying your New Lace Panels for spring come in and let us show you our complete new line.
Spider-web sheer patterns or heavier lace panels. 79c to $1.95. 36 inches to 50 inches wide.
Gay shadow striped panels in rust, green or yellow at only 49c each.
Lustrous rayon panels, dark beige with rust, or ecru with green.
$3.95 a pair.

C. H. SCHISSEL, Dry Goods

MAYTAG

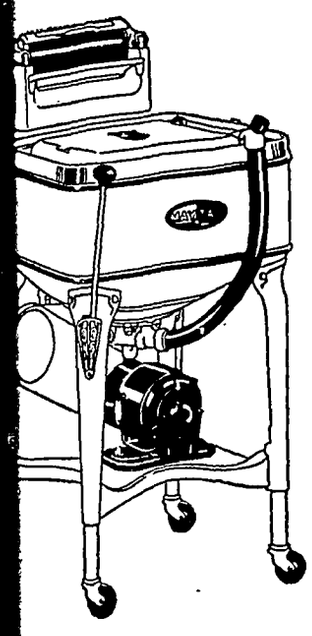

GASOLINE OR ELECTRIC POWER

The gasoline Multi-Motor is an exclusive Maytag engine.

Electric Maytags for homes on the power line.

Farm Washings give a washer its most rigid test, and Maytags are in use on farms than any other washer. It not time and effort, but saves clothes by its careful washod. The famous square, one-piece, cast-aluminum, tub, ent trap are features that make washing with the Mayly easier but better.

Phone For Demonstration

Lewis Radio Shop

Refrigerators Zenith Radios Shellane Gas

IN NORGE LEADS!

LOW-TEMP

Collator Refrigeration

FOODS PRIME FRESH 2 TO 5 TIMES
NGER! USES NO MORE CURRENT!

N and see this amazing erator that answers *every* nt for ideal food preserps foods *Prime Fresh* you would expect them essly spoiled. Let us give cts—and proof to back ow-Temp Refrigerators azing new Norge rior arrangement.

YOU CAN NOW BUY A NORGE FOR AS LITTLE AS
$5.00
PER MONTH

Shannon-Bohn
CORPORATED
or 163 For Evening Appointment GARNER, IA.

FLOUR SALE!

WEDNESDAY, APRIL 14 TO SATURDAY, APRIL 24
FLOUR is still going up in price. Now is a good time to stock up on FLOUR for the summer season.

MISS MINNEAPOLIS FLOUR

1 SACK LOT Per Sack	$2.20
3 TO 5 SACK LOTS Per Sack	$2.15
5 TO 7 SACK LOTS Per Sack	$2.10
7 TO 10 SACK LOTS Per Sack	$2.05

LUCKY BOY FLOUR

1 SACK LOT Per Sack	$2.10
3 TO 5 SACK LOTS Per Sack	$2.05
5 TO 7 SACK LOTS Per Sack	$2.00
7 TO 10 SACK LOTS Per Sack	$1.95

WE RESERVE THE RIGHT TO LIMIT . . . . . .

Klemme Food Market

Save Money!

. . . . by having your SUITS, COATS, HATS, TIES, and DRESSES cleaned and pressed regularly. Keep them all looking NEW by sending them to us—

ModernCleaners
Chris J. Johansen, Prop.

WE FEATURE—
Spring Items--

Auto Accessories, Paint, Bicycles, Coaster Wagons, Radios, Tires, Barn Rope Chicken Netting, Window Glass, Cylinder Oil.

Coast-To-Coast
Kerr & Steinberg, Owners

YES! WE MUST SELL OUR
Used CARS and TRUCKS

No matter what you have in mind, we are sure you can find the CAR or TRUCK you want in our USED CAR DEPARTMENT. Many bargains in late models! You take no chances when you deal with us. Come in and look them over.

GARNER MOTOR SALES
OLDSMOBILE CHEVROLET

New Suits Stress Contrast Wools

By CHERIE NICHOLAS

ALMOST any suit is trumps in spring fashions. The great variety of wool fabric has been an inspiration to the designers, who have outdone themselves in creating irresistible suits ranging in type from the most casual sports model to the most formal dressmaker suits.

The outstanding appeal of suits this spring is their ingenious play of contrast—the most fascinating contrasts in weaves and in patternings, some plaided, some striped, others such as bright tweeds with multi-colored nubbings and other amazing novelty woolens, these contrasted with plain most fetchingly.

The old story of mannish tailored suits is given several brand new twists this season, greatly due to revived fashion interest in fabrics that were your grandmother's favorites when she was a girl.

The old-fashioned, now new-fashioned twills which are showing such strong revival are as adaptable to dressmaker suits, which are femininity itself, with their quaint peplums and soft stitched lapels as they are to strictly classic tailleurs. Gray, beige, postman blue and navy are favorites in twills.

Sheer wools and wool crepes in solid or novelty patterned fabrics answer to the call for bolero and eton jacket suits. Often the bolero, or some such jacket type, is of the novelty wool topping a suit or tailored dress of monotone weave. These feminine devices in refreshingly versatile moods will be flourishing the entire season through and we've seen them with linings and blouses in bright or pastel taffeta with either swing or full-pleated skirts.

For planning a spring wardrobe, the three-piece suit is a logical beginning. By three-piece we mean any type suit or tailored wool dress you may choose plus a weather-resisting topcoat or a debonair cape (capes are so very smart) in a gorgeous woolen that accents color glory and weave to an exciting degree.

Your suit choice may be delightsomely frivolous and youthful, stressing a perk jigger coat, (the young set adores this new type) especially if it is of gay tapestry plaid woolen in colors of saddle-tan and brown as centered in the group pictured. Note the small pointed collar and diagonal slash pockets. The skirt in saddle-tan shetland-type tweed has three stitched gores in front, and the matching border-stitched tuxedo of the coat buttons down on either side of the collar.

Perhaps you prefer to top a lustrous fleece wool in saddle-tan with a finger-tip swagger coat that fastens high at the neck wih an unusual leather clasp, as illustrated to the left. The suit itself has five leather buttons down the front of its jacket, because leather trimmings are quite the rage this season.

In the model to the right the color contrast theory is worked out stunningly in that the collarless cutaway jacket worn with this smart finger-tip jacket-suit of men's wear flannel, is of gray and red check woolen with a red belt and ascot for accents. Topped with its jaunty swagger coat in a gray herringbone wool the idea of using three contrasting wool weaves is demonstrated to a nicety. And so in conclusion, whatever system you use, in a swank suit, you'll lead in fashion-rightness —and with finesse.

© Western Newspaper Union.

TAFFETA WITH NET

By CHERIE NICHOLAS

Net enters into many phases of the mode this season, not the least important of which is its use for daytime dresses and for tailored themes, in contrast to its sprightly bouffancy for full-skirted party frocks. The very goodlooking tailored afternnon dress here shown is of black net of bemberg yarn banded with black taffeta. You'll find this gown a friend indeed all spring and all summer. Just now it is ideal to wear under your coat. Top with a gay little chapeau and you will be ready to go anywhere social appointments may call.

ACCESSORY NOTES ON SPRING STYLES

Some of the trimmed sports frocks this spring are made of men's shirting. Chambrays in dusty roses, blues and olive greens, brown cottons splashed with small white figures and gray and white striped silks make both dresses and play suits combining skirt, blouse and shorts (longer than last year). Tucked bosoms and vests and pocket accents whose stripes run contrary to those in the blouse are among the mannish accents which have been borrowed for these feminine frocks.

Accessories hold a bright spot in the spring style spotlight. Several Fifth avenue shops display entire accessory ensembles in patent leather. Big patent leather bags, patent leather daisy boutonnieres and black suede shoes tipped with the same shining leather are designed to wear with suits.

Other accessory notes are twin boutonnieres to be worn on each lapel of a suit jacket. Sometimes they are rich carnations of the same color, again feather butterflies with bright spots on their wings and again gay feather fancies like those worn in Tyrolean hats.

Romantic Motif Marks New Gowns for Evening Wear

Embodying the glamour of the era when Vienna danced to the rhythms of Johann Strauss' immortal melodies, the new evening gowns recapture the flowerlike grace of a romantic century.

Starched nets and chiffons, white and pastel colored organzas and stiffened laces are the most important fabrics and pastel colorings are stressed.

Bodices for the most part are simple, many being adorned with big clusters of chiffon flowers in contrasting shades. Girdles are narrow and emphasize slender waist lines.

Keeping Up With Science

By Science Service

© Science Service.—WNU Service.

Spodumene Now Made Available for Many Uses in Industry

Method for Reduction Devised by Scientists

New York.—Few people probably ever heard of the little-known, little-used lithium mineral called spodumene, but through a process which United States bureau of mines experts described here the mineral may soon help cool your home, improve the dishes from which you eat, improve the production of lithia water you may drink, help start your motor car and make a special extra tough glass.

At the annual meeting of the American Institute of Mining and Metallurgical Engineers, Oliver C. Ralston and Foster Fraas of the bureau's scientific staff told of the simple method by which spodumene can be separated from other minerals with which it is associated in nature. Lack of use of the mineral has, in the past, been due to the absence of such a separating process.

Easily Reduced in Lime Kiln.

Heating the mineral in a lime kiln, it has been found, reduces the spodumene to a chalky white mass which can be crumbled in the fingers while the remaining minerals in the ore remain strong. Even farmers and miners with home-made kilns can use the method with considerable success.

The fine dust resulting from this treatment is about 80 to 90 per cent pure, and from many localities this product will be of acceptable purity. It is much better adapted to use in making lithium chloride than the original hard, dense spodumene. It is also ready to be used in a glass batch, unless nature happened to put magnetic iron minerals in the ore, in which case a preliminary removal of iron minerals would be needed.

The pottery makers have desired to use spodumene, but it has been unacceptable because of the fact that at the temperature of a lime kiln it tended to expand and tear pottery to pieces. The beta spodumene formed by the heating and now to be sifted out of the heated ore has already been expanded and does not have this disadvantage. Therefore potters are urged to forget ordinary spodumene and to try beta Spodumene.

Temple Carved in Solid Rock Is Found in Mexico

MEXICO CITY. — Buildings chopped from a single piece of solid mountain form the strangest ancient ruins ever found in Mexico.

They cover an entire summit overlooking the present town of Malinalco, whose name means Place of Twisted Grass, and which is in the state of Mexico, westward from Mexico City.

One structure completely excavated now—the usual temple - topped pyramid—has broad stairs on one side, the steps and wide stone balustrades likewise part of a single piece. Only here and there, where the rock would not reach some far corner of the projected building, did the ancient mason have to fill in nature's lack with artificially cut stone block.

Door Is a Snake's Mouth.

A number of features make this building unique. One walks into the temple on top through an uninviting door formed by the yawning mouth of a giant stone snake. The temple itself is round, a shape rare in Mexico and one generally associated with the Wind God. A low stone bench follows the wall around inside. The roof, probably of perishable stuff like wood, is gone.

For trimming, this one - piece structure has mainly tigers, snakes and eagles. A carved stone tiger sits on a pedestal by the side of the stairs, his head missing. On either side of the snake-mouth door are carved eagle and tiger-knights, such as represented the two old Mexican Indian military orders. The one is on a huehuetl, or wooden war drum; the other, on a snake's head. In the middle of the round room inside are eagle-head carvings.

Further excavations are now being made at this novel site of Malinalco. These are under the direction of Jose Garcia Payon, Mexican archeologist, who is finding various other buildings like this one. Some of the stairways still have traces of ancient paintings.

Source of Prophecy Lies in Careful Study of Nature

Example Is Found in Chemical Reactions

VARIED, indeed, are the ways in which man's appetite for prophecy manifests itself. The gypsy fortune teller, the spiritualistic seance, the scientific laboratory, all are motivated in part by man's desire to lift that persistent veil which obscures the future.

Gradually man has come to realize that the only reliable source of prophecy lies in the disinterested study of nature herself. Laboriously collecting facts, he formulates laws.

As to Chemical Reactions.

One of the more difficult realms of scientific prophecy is that of chemical reactions. A chemist knows that if certain chemicals can be made to react a needed substance will be created. But will the chemicals react? Usually no one knows until someone tries it.

Now the chemicals have a quality which is analogous to un-happiness in the romantic illustration. The chemist calls it "free energy" and knows that if a reaction between two chemicals will lessen their free energy ("thermodynamic unhappiness") then and only then will the reaction occur.

So, in order to make a prophecy concerning the likelihood of a chemical reaction, a chemist has to calculate the free energy of the components before and after the reaction. If it turns out that the free energy is greater in the combined state it means that the chemicals are happier single, and can never be induced to unite.

Calculating Free Energy.

The calculation of the free energy of a substance is sometimes no easy task. Often involved is the "third law of thermodynamics," a law whose validity is still subject to discussion. Recently, however, two scientists at the University of California, Drs. C. C. Stephenson and W. F. Giauque, have published results which prove that for certain substances the third law is accurately valid.

In order to know how much free energy a substance has, another abstract quality called "entropy" must be known first. The third law states that, at the absolute zero of temperature, any crystalline solid has zero entropy. Knowing this, the chemist can calculate how much entropy the substance accumulates as its temperature rises to the value he is concerned with.

Odd Statistics About Widowed and Divorced

New York.—Widowed and divorced men are more likely, on marrying again, to marry spinsters than widowed or divorced women are to marry bachelors.

These observations, which do not necessarily imply personal preferences, are based on a study of marriage data collected in New York state exclusive of New York City for the years 1932, 1933, and 1934. Analysis of the marriage figures appears in the statistical bulletin of the Metropolitan Life Insurance company.

Divorced persons, more often than widows or widowers, take for second consorts persons not previously married.

Divorced men who do not take spinsters for second wives are more apt to marry divorcées than widows. Divorced women, on the contrary, if they do not marry bachelors are more apt to choose a widower than a divorced man.

Those who go in for many marriages are distinctly less likely to marry a single person than are those who have been married only once before.

Causes of Plant Cancer Are Sought in Bacillus

New York.—A phosphorus-containing material, relatives of which are found in the human brain and liver, has been isolated by Drs. Erwin Chargaff and Michael Levine of the College of Physicians and Surgeons at Columbia university and Montefiore hospital from the body of a bacillus that causes tumors in plants.

In plants there is a well-known disease, the crown-gall, which bears a slight resemblance to tumors in animals. It is produced by the bacillus tumefaciens.

Using the chemical methods developed by Dr. R. J. Anderson of Yale university, who recently purified an acid from tubercle bacilli which produces symptoms of tuberculosis itself when injected into an animal, they are engaged in analyzing the crown-gall germ. Their first results show that it contains a phosphatide which stimulates rapid cell multiplication in plants.

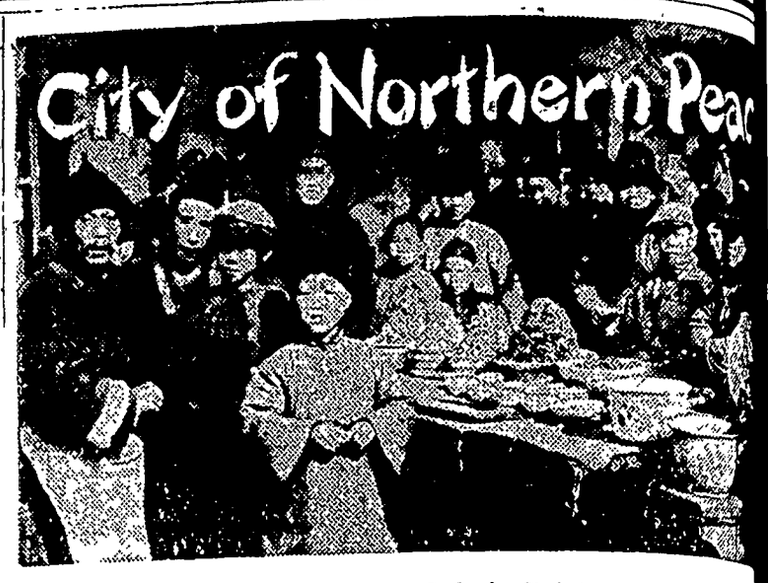

City of Northern Peace

An Open-Air Cafe in Peiping.

Prepared by National Geographic Society, Washington, D. C.—WNU Service.

ALL the roads in farther Asia lead to Peking, and its name throughout the East is rich as Troy's. You may approach it along the imperial highway, from the southwest, over flagstones rutted by the cart wheels of a thousand years. The other end of that road is in Istanbul; it was the route Marco Polo followed, visiting the Grand Khan in the courts of the sunrise.

You may come down to the city, now called Peiping, from the north, through Kalgan gate in the Wall and Nankow pass, as the Tatar conquerors came, trotting on shaggy ponies behind their yak-tail standards. Or you may enter by the railroad, from the sea, as travelers arrive these latter days.

In any case, nothing warns you of this city; nothing that you have heard prepares you. You proceed over a flat country, khaki-colored in winter, variegated green in summer, which looks the same in every direction. It is not that the view is without incident; every yard of land is cultivated, and people in blue coolie cloth, with their small industrious beasts, move like ants across it. Roads and footpaths connect group after group of huddled mud buildings, each unit behind its wall.

Punctuating the fields are mounds ranging in size from very small humps to impressive hillocks framed in striking architectural conceptions. These are graves, for the dead are not segregated in China. Trees stand in thinnish clumps and straggling lines, trimmed thriftily of all superfluous branches, and there are dark clusterings of evergreens, planted in formal groves, to shield important ghosts from the rude north winds.

Among the grave mounds and the villages you see tablets of remembrance, upright plinths of carved marble set upon immemorial tortoises, facing south; and shrines to gods and princes, long forgotten, standing starkly in the furrows.

But each incident of landscape repeats itself to monotony, and there is a confusion, rather than a dearth, of landmarks. South and east the great sky borders the hollow land, and north and west the hills circle, their contours lifting sharp and brittle through the clear air, remote and inconsequent as painted scenery on a screen.

Many Smells and Many Walls.

Ahead, the horizon takes on regularity. A long gray wall, spaced by unusual towers, rises suddenly as thunder. Your road enters a malodorous suburb, and crosses a canal of yellow, viscous water, bordered by willow trees and washerwomen and populous with squadrons of clamant snow-white ducks. Complicated and violent smells assail the nostrils. Before you opens the dark cavern of a gate, where bored soldiers in gray uniforms, and police in dingy black, armed with rifles watch a press of man traffic and animal traffic that flows without ceasing, to the accompaniment of unimaginable noise. You enter Peiping, and at the end of every vista stands a wall.

There has been a city hereabouts for three thousand years. Historians locate a town of the Yin dynasty, called Chi, on a site near the northwest corner of the present Tatar city in the Twelfth century B. C. The Manchu emperor, Chien Lung, marked the place where one of its gates stood with a tablet, which you may see to this day, on the ramp part called the Mongol Wall, a short distance north of Peiping, beside the road to the Bell Temple.

However, the mutations of Peiping's history have been many times told; volumes have been taken in the telling.

The Ming, which is to say, the Bright, dynasty, built Peiping on a grand scale. Yung Lo, third emperor of the line, moved his court up from Nanking in the early four-teen-hundreds, and created a capital worthy of his greatness.

The Bell Tower, which was in the center of Khanbaligh, visited by Marco Polo in the reign of Kublai Khan, stands now in the upper third of Peiping; and the Observatory is north of the present southeast angle. You can ride the line of Kublai's walls to the north, and they are formidable earthen ramparts; but goats graze upon weed-grown mounds that were the guard towers on the gates.

Big Wall of Yung Lo.

Yung Lo's wall, called the Tatar Wall for no good reason, is immense. Its circuit is some 14 miles, and its outline is almost square, rounded slightly at the northwest angle, where a stream enters the city. It has a core of earth and rubble, faced with heavy masonry. Its width at the base is narrowing to about 50 feet top, or the width of the chariots driven abreast, more than 40 feet high.

Bastions thrust out at intervals, and the top is once affording shelter to Wide ramps lead up to gates: three on the south for each of the other faces every gate stands a guard with quarters for the garri formerly these were curtain walls enclosing where travelers were exam duty assessed and goods coming in.

Peiping is no longer From 1912 to 1928 the in the dismantled pavilions housed the emperors. Then ernment moved to Nan edict the name of the was abandoned; Peking, ern Capital," became Peiping, "City of the Plains," or "Northern Pe said the People's party, authorities, and the offic But to the residents and eigners who love it, the mains Peking. From the within the walls one may the city.

Climb Coal hill. It is an eminence, rising 210 feet town, lying east and west tours following the conven form of the breaking wave tral pavilion crowns it, four smaller pavilions to right as the slopes descend and white pines and spar clothe it sketchily.

There is a legend thrifty emperor created it up a reserve supply of coal a seige, covering the fuel by way of camouflage—but no coal here and never businesslike people would it at a reasonable profit turies ago. More likely it of the dirt excavated from of artificial lakes which inhabitants call the "Three lying in the old Imperial C

View of City From Coal

The pavilion on the crest a tall Buddha, once richly now scoured to drabness by and wind, which broods over the city. Standing be knees, you are on the me of Peiping, and a little no exact center.

In general, the view is story town, with geometri terns of low roofs and wall yards defined in blocks by tersections of the great From this level rise the and pavilions, and the gate the bright tiles of their dicating official status. was wholly imperial; green blue, the latter rare, mea terest of the government perial family.

There are, among the roofs, surprisingly numer and clumps of trees. In and summer Peiping give pression of being extensive ed; and in the winter, leaves are off, you see temple inclosure and plea den is set with noble e white pines and cedars, s prospect is never barren.

You see the three cities, in another, like a Canton box, and the fourth, the City, away to the south Chien Men and Hata M foursquare line of the T lays out the Tatar City, under the Manchus, divid the Eight Banners, each own district in the seve rants.

Then your eye picks up ish-red wall of the Impe pierced now by the gre that run east and west. It inally a long, narrow lying from north to sout axis of Peiping. It enc "Three Seas," the lakes s ver in the sun down its half; and in it were locate aces of the court officials perial princes. It stretches Tung Chang An Chieh to Men Ta Chieh, north of which are the two east boulevards.

The republic smeared and democratic blue ove perial red; but it is pleas serve that the black and flaked away, and the anci water pigment persists the eye. It is no longer tive quarter; the house dukes and princes are for rent.

Seeds Travel Far on

The seeds and fruits and shore plants are us persed by floating on the have been known to trav manner for hundreds of

Mussolini Is Hailed by Moslems in Libya

king between ranks of white-clad Moslems, Premier Benito Mussolini of Italy (left) is shown with Gen. lbo, governor of Libya, as he made an inspection during his recent tour of the Italian colony in Africa. Il edged his word that Moslems in Italy's possessions would be protected and given full liberty to prac- r own religion.

First Lady Meets a Newcomer

. Roosevelt on a visit to Austin, Texas, calls upon Mrs. James All- e of the governor, to see her new son, born recently in the execu- nsion and named Sam Houston Allred. The child was born in the e occupied by Texas' famous historical character, Sam Houston. r Allred is one of the youngest executives the state of Texas has d in its century of independent history.

Vet Faces Jail for Sunday Tobacco Buying

Capt. Archibald Pither, who bought tobacco on Sunday in Toronto, Canada, recently, thereby violating a city ordinance. Rather than pay a fine for his misdeed the captain determined to go to jail for 24 hours. He says it's a matter of

principle with him. When questioned by reporters, he said: "I've been nerving myself to go through with it. Yes, even if it were three months in jail—which it wouldn't be —I'd go through with it. Its a question of principle. Captain Pither is a veteran of the Canadian Expeditionary Force in the World war.

White, Star nt Movies, s to U. S.

White, glamorous star of silent film days returns to rk from Paris after an ab-

nine years. Remember the f Pauline" and "Exploits of Pearl was the heroine of

Syracuse Bowlers Make High Score

Rolling up a score of 3,045, this quintet of straight-shooters from Syracuse, N. Y., set a new high mark for the American Bowling congress in New York City, recently. The bowlers, representing the Pastime Athletic club of Syracuse, rolled three games of 1,055, 979 and 1,011 for the impressive total, topping by 17 pins the winning score in the congress of 1935. The team, left to right, includes Clarence Walters, Hank Kaupp, Jim Melligan, Art Loos and Jim Reinsmith.

Manhattan Oarsmen Welcome Springtime

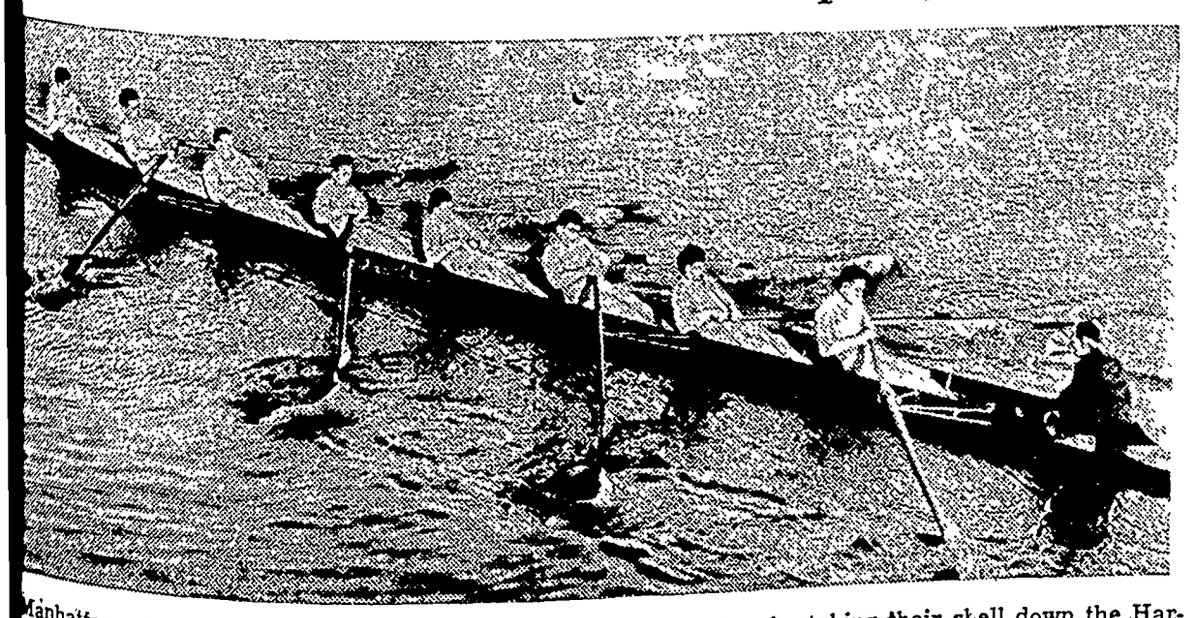

anhattan college varsity crew hail the advent of spring weather by taking their shell down the Har- for an outdoor workout. The theme song of these New Yorkers is "Swinging the Sweeps."

Poultry

MOIST-MASH FEED GOOD FOR PULLETS

One Aid to Production in Cold Weather.

By H H Alp, Extension Poultryman, College of Agriculture, University of Illinois.—WNU Service.

Relationships between prices for eggs and prices for feed call for all the skill that can be used in poultry feeding on farms.

Moist-mash feeding of pullets during cold months is one aid to production The usual practice of many successful poultry producers is to moisten some of the regular laying mash with milk. Amounts fed are never large, only about what the flock will eat in five or ten minutes.

Exact hour of day for moist-mash feeding is probably immaterial.

However, the one thing to keep in mind is that it pays to feed the moist-mash at a time when not too many hens are on the nest. All birds in the flock should have a chance to get some of the mash.

By heating a few pounds of dry wheat bran, taking care not to burn it, cod liver can be added rather easily This concentrated mixture may then be included in the mash mixture. One quart of oil to each 100 pounds of mash is a common recommendation.

Shelled corn and four gallons of skim milk a day for each 100 hens with alfalfa hay fed in racks would make a fairly good production ration to be supplemented by the moist-mash.

Find Semi-Scald Method Best for Dressing Birds

The semi-scald method as practiced by Iowa poultry-producers has resulted in cleaner, more appetizingly dressed birds. It is also claimed that birds so dressed will keep better.

The method, states Successful Farming, consists of placing the bird in water heated to from 126 to 129 degrees Fahrenheit for about 30 seconds. For broilers, a temperature of 126 to 127 degrees is suggested, while for heavy hens a temperature of from 128 to 129 degrees is best. After being immersed, the bird should be moved through the water till it reaches the skin. By proper picking and temperatures, the dressed bird will show a complete absence of skin blemishes and tears.

Too high a temperature will cause the outer skin to burn off, producing the scald spots condition often found when the hard-scald method is used. Too low a temperature will not loosen feathers.

When the feathers have been picked, the carcass can be placed in cold water for 15 to 20 minutes. The cold water will help remove some of the body heat and also improve the keeping quality.

"Hen Language"

A "hen language" of nine "words," all essential to her "social life," was described by Dr. David Katz, formerly professor of psychology at Rostock university in Germany, when he lectured to a child-audience at the Royal Society of Arts in London. Dr. Katz said scientists have found that hens have one "word" for danger, another to brow-beat a rival, and a third to encourage her family to feed. In addition, they have a song of triumph to sing over a new-laid egg, and the cocks have another song which they sing at dawn.

Salt Additions Desirable

Good chicks have been grown with rations that did not contain any common salt (sodium chloride) addition. Rations that carried as much as 5 per cent of common salt appear to be mildly injurious. It is true, says the Wisconsin Agriculturist, that generous supplies of chlorine are needed to make hydrochloric acid in the stomach which aids in protein digestion. The results secured seem to show quite definitely that it is well to add from one-half to one pound of salt to each hundred pounds of chick mash.

How Many Eggs to Set

For those who will do their own hatching, the question arises—how many eggs to set. The answer to this is, for all practical purposes, five eggs should be set for every pullet one wants next fall. Some of the eggs set may be broken, some will be infertile, some will not hatch, and some that do hatch may be cripples and have to be killed. When they do hatch, half will be cockerels, some will die, while culling should be practiced from start to finish.

Pullorum in Turkeys

Turkeys have been tested for pullorum disease but we have not found very many reactors. It is a new subject and we do not know just how important it is to test the turkey breeders or whether they carry pullorum infection, says a writer in the Boston Globe. It seems more important at the present time to be very careful in hatching turkey eggs. They should be hatched in incubators where only tested eggs are hatched.

From Perfectly Cut Patterns

"I'M GLAD I'm not on the serving committee this week," muses Mrs. Smith of Walnut street, as she takes stock of herself in the mirror preparatory to leaving for the church supper. "I look entirely too swell for me—why, I'm almost excited! I always knew surplice waists were becoming, but how becoming I never knew till now. That little deceptiveness is just what I need, and these sleeves are the most comfortable things! If about half our circle wore dresses like this it would be better for all concerned; so many of us have outgrown the tailored streamlined styles. Now, Mrs. White for instance—"

Enter an Admirer.

"Why Mother, you look de-lovely in that shade of blue! And you look real stylish, too—you ought to be going to a Coronation."

"Oh, I'd much prefer the church supper, dear. I'll be a somebody there in my new dress but at a Coronation I would be little potatoes. By the way, what did they say about your new jumper at school?"

"Mother, I meant to tell you. Mary Jane and Betty are both going to coax their mothers to make one just like it. I said maybe you would loan them the pattern, would you?"

"Why of course. Did you tell them it took me only two afternoons to make yours including two blouses?"

Enter "The Duchess."

"Sis, you're pretty young to be talking about clothes so intelligently. When you get a figure that clothes really count on—ahem, like Yours Truly's for instance; then it might be different —oh Mother, how nice! I'm crazy about it. Gee, such smart lines! Remember, you promised to help me with a new party frock next week if I did well with this shirtwaister. I wish all dresses were as easy to sew and as swell to wear as it is."

"Perfectly cut patterns spell success for any frock, Kay; your party dress is as good as made right now. But I must be on my way or I'll be more than fashionably late for the affair. Bye, bye —be good girls and see that Daddy gets something to eat."

The Patterns.

Pattern 1268 is for sizes 36 to 52. Size 38 requires 5¼ yards of 39 inch material.

Pattern 1996 is for sizes 6 to 14 years. Size 8 requires 1¾ yards of 39 inch material for the jumper and 1⅛ yards for the blouse. Armscye and neck edges of jumper require 2⅛ yards of 1½ inch bias facing.

Pattern 1226 is for sizes 14 to 20 (32 to 42 bust). Size 16 require 3¾ yards of 35 inch material.

Send for the Barbara Bell Spring and Summer Pattern Book. Make yourself attractive, practical and becoming clothes, selecting designs from the Barbara Bell well-planned easy-to-make patterns. Interesting and exclusive fashions for little children and the difficult junior age; slenderizing, well-cut patterns for the mature figure; afternoon dresses for the most particular young women and matrons and other patterns for special occasions are all to be found in the Barbara Bell Pattern Book. Send 15 cents (in coins) today for your copy.

Send your order to The Sewing Circle Pattern Dept. Room 1020, 211 W. Wacker Dr., Chicago, Ill. Patterns 15 cents (in coins) each.

© Bell Syndicate.—WNU Service.

Scraps of Humor

It Does That

First Bird—Don't you know better than to sit on this chimney? You're getting all dirty.

Second Bird—Soots me all right.

April Foolery

The office boy wandered in a bit late t'other day, to be met with this question from the office manager (a verra, verra tough guy): "Say when were you born?"

"April 2," replied the office boy.

"H'm," snapped the office manager, "late again!"

A psychologist states that he remembers being spanked at the age of two, for upsetting a pot of glue. That's just the type of experience to stick in memory.

Yes, What?

"Better be careful."

"What for?"

"The worm will turn."

"What can a worm do if he does turn?"

INSIST ON GENUINE O-CEDAR

Don't take chances! Use only genuine *O-Cedar* Polish—favorite of housekeepers the world over for 30 years. O-Cedar *protects* and *preserves* furniture, prevents spider-web checking.

O-Cedar POLISH MOPS • WAX

CHICAGO'S *Newest Hotel*

OFFERS
- Free Radio Loud Speaker
- Circulating Ice Water
- Tub Bath or Shower in every room

GARAGE—With direct entrance to Hotel

RATES from $2.00 SINGLE $3.00 DOUBLE

400 ROOMS—FIREPROOF

HARRISON HOTEL

Harrison Street (*Just off Michigan Blvd.*)

ANDREW C. WEISBURG, *Pres.* EDWARD W. JACKS, *Mgr.*

Illustrated booklet sent upon request

Photographs

LIVE
FOREVER

•

RUSSELL

PHOTO STUDIO
Next to J. C Penny MASON CITY

NOTICE TO KLEMME BUSINESS PLACES

In order that we may keep our streets, alleys, and premises free of paper and other rubbish, it is suggested that each business place in Klemme have an incinerator in which to dispose and burn paper and rubbish.

The Town Officials will appreciate your co-operation in keeping our town neat and clean.

PAUL GRANGE,
Mayor Town of Klemme

Local Happenings

Klemme and Vicinity

A sweet clover that is really "sweet" is under observation of forage specialists of the U. S. Department of Agriculture.

The Theatre Beautiful — AVERY — Garner, Iowa

Wednesday and Thursday, April 14-15 (Thurs. is the BIG NIGHT)
Trapped at the bottom of the ocean Richard Dix, Dolores Del Rio and Chester Morris in
"DEVIL'S PLAYGROUND"
A Dance from dancelend meets her match in a couple of fightin, lovin sons of the sea
"PUTTIN OUT THE KITTEN" — Scrappy Cartoon

Friday and Saturday, April 16-17 Double Feature
He picked his blind dates from a phone book Robert Young and Ann Sothern in
"DANGEROUS NUMBER"
The year's First big fun-fest as a blind date Romeo matches hearts, lips and wits with a red headed spitfire
AND Noah Beery, Jr with Barbara Read in
"THE MIGHTY TREVE"
Mighty as a novel- mightier on the screen—of the famous story of a boy, a girl and a dog

Sunday, Monday and Tuesday, April 18-19-20
Three grand stars in one of the grandest pictures of the year Joan Crawford, William Powell and Robert Montgomery in
"THE LAST OF MRS. CHEYNEY"
You will rave over this romantic story of a girl from the "FIVE AND TEN" who vowed to steal or marry a million What a cast, What fun, What entertainment
"MERRY MANNIKENS" — Color Cartoon

Coming April 21-22 Katherine Hepburn in "A WOMAN REBELS"

Coming April 25-26-27 Loretta Young, Tyrone Power, Don Ameche in "LOVE IS NEWS"

AVERY—THE HOME OF HITS

Items We Sell For

Spring!

•

IT'S TIME TO MAKE YOUR GARDEN. . .

We carry a full line of high grade packaged GARDEN SEEDS. Many prefer to plant our BULK SEEDS We carry the popular Varieties in Peas Beans, Sweet Corn, Pop Corn, Etc For large plantings it is more economical to plant our BULK SEEDS

SEEDS FOR YOUR LAWN . . .

The ideal time to sew your LAWN and GRASS SEEDS We have just what you want in that line

SPRING TIME IS PAINT UP TIME. . .

Our stock of LOWE BROS Interior Paints, Wall Paint, Stains and Varnishes is now complete House-cleaning time is also painting time do both now!

Save Money On a Range!

OUR SPECIAL ON RANGES. . . .

We are still offering a few RANGES and STOVES at special reduced prices in order to reduce our stock as we are handicapped for room

•

E. F. Jacobs

"The Farm Service Store" Klemme, Iowa

For Sale -- Want Ads

HAY FOR SALE—on farm 4 miles north. 1 mile west of Meservey A. L. Harris. 2tp

WANTED—Disc Sharpening at your farm 8c a blade Work guaranteed Quentin Stille, Klemme. tfc

GRAVEL FOR SALE—50c per yard delivered Larson Service Station, ½ mile west of Klemme 1tp

Beautiful Small Piano. Partly paid. Sell for balance Easy terms May see in Klemme Wholesale Dept, Baldwin Piano Factory Cincinnati, Ohio

KLEMME LOCAL NEWS ITEMS

Mr and Mrs P M Wilson spent Sunday afternoon visiting at Clarion

Mr and Mrs Ed. Jacobs drove to Waterloo on business Tuesday afternoon.

Mr and Mrs Ernest Helps are enjoying a new Chevrolet coupe which they purchased last week

Mrs Sumner Trumbell was on the sick list last week but is on the mend at this writing

Mr and Mrs. Verner Schlawin were at Mason City on business last week Thursday.

Albert White is the owner of a new Ford V-8 which he traded for last week.

Mrs. Wiles is the owner of a new Reo sedan which she traded for a short time ago

Mr. and Mrs Henry Ludeke and son, Paul, of Meservey, were shopping in Klemme Monday afternoon.

Charles Gibbs, of Big Lake, Minnesota, came the first of the week for a few days visit with Klemme relatives and friends

Mr and Mrs. Dorance Day and son, Gary, of Mason City, came Saturday evening and visited over Sunday at the John Day home

Edwin Josten and family are enjoying the use of a new Chevrolet sedan which they traded for last week.

Mrs Kingery, of Greene, Iowa, spent last week visiting at the home of her son, A L. Kingery, and wife

Mr and Mrs Elmer Schneider are the owners of a new Chevrolet sedan which they purchased last week

Rev and Mrs. Wm Zabilka and Billy, and Mr and Mrs Tom Nelson were Sunday dinner guests at the home of Mr. and Mrs. Otto Lemke.

Mrs. Art Kudje and daughters, Jackie and Pattie, attended the wedding of Mr Kudje's niece at Duncan Tuesday morning.

Mr and Mrs John Baumgartner and son, John, of Mason City, spent Sunday visiting at the John Day home Mrs. Baumgartner is a sister of Mr Day Mr Baumgartner was in the barber business in Klemme several years ago and was the proprietor of the shop now conducted by Don Christiance Mr Baumgartner advertised his shop as being the only "three-chair, left-handed shop in the state"

NOTICE TO OWNERS OF CHICKENS

In compliance with Town Ordinance, owners of Chickens and other fowl are hereby notified to pen them up at once.

PAUL GRANGE,
Mayor Town of Klemme

REAL ESTATE TRANSFERS

Lewis Moring, widower To Elizabeth Hinders, Ida Vietmeier, Mabel Vietmeier, Ruth Bastian and Laura Nesemeier Wty deed. 4-2-37. $1 S½ Sec 6-94-24 cont. 321 41 acres.

Gladys L Smith and Ivan L., wf and hus To O B Anderson Wty deed. 3-8-37. $1 S½ NE¼ N½ SE¼ SW¼ SE¼ SE¼ SW¼ Sec 6-94-24, cont. 240 A

Frankie A Rowst & H. L., her hus. etal To Betty V Bennett and Marian Benton Q C Deed, 3-27-37, $1 NW¼ & N½ N½ SW¼ 16-94-24

Gladys L Smith & Ivan L. wf & hus To Albert Kudej Wty deed. 3-8-37. $1 NE¼ SW¼ Sec 6-94-24 cont 40 acres

Gladys L Smith and Ivan L wf and hus To Joseph Kudej, Jr Wty deed 3-8-27. $1 SW¼ SW¼ Sec 6-94-24, cont 40 acres.

John F Klise widower To Anna O'Brien Q C Deed. 3-19-37. $1 S½ Sec 31-94-23

Anna O'Brien To Thomas McNulty Wty deed. 3-19-37. $1 S½ Sec 31-94-23

Chris Gjovaag Olsen & wf, Olive L. To Evelyn Daly Wty deed 3-31-37. $1 W½ Lots 7 & 8, West Side Add to Garner subj to mtge to Algona Federal Loan and Sav Ass'n which grantee assumes and agrees to pay

Elizabeth Kopacek & Frank, her hus To Arthur J Kudje Wty deed 3-15-37. $1790. Und ¼ of that parcel of land lying North of RR described as North 71 6 acres of SE¼ Sec 25-96125

CLEAN UP NOTICE

Residents of Klemme who have been using the alleys for rubbish and ashes during the winter are requested to clean up and have ashes and rubbish hauled away within the next week.

PAUL GRANGE,
Mayor Town of Klemme

FEEDING ANY HOGS?

THERE'S a handy way to stretch your feed out and make it go a sight farther. All you have to do is just add Dr. Hess Hog Special to your regular ration. In one test conducted by Dr. Hess & Clark, Hog Special saved 2881 pounds of feed in fattening twenty shoats (maybe you read about this in your farm journal). Anyway, we say, and Dr. Hess & Clark back us up in this, add Hog Special to your ration and get quicker and cheaper gains. We have Hog Special on hand now, so come around and see us.

Wilson's Pharmacy
Phone 10 Klemme, Iowa

USE

Agrico

The Fertilizer With The EXTRA PLANT FOOD

•

ARGICO is truly a complete fertilizer. .the fertilizer with the extra plant food that provide extra crop producing power.
Use

AGRICO ON ALL CROPS. . .

Remember there is a brand of AGRICO specially made for each crop

•

Sold Only By. . . .

Federal North Iowa Grain Company

FEDERAL DEPOSIT INSURANCE CORPORATION $5,000 MAXIMUM INSURANCE FOR EACH DEPOSITOR MEMBER

A Side-Light On

Spring Cleaning..

•

The traditional housecleaning period is an opportune time to gather up your valuable personal belongings and place them in a safe deposit box in our vaults. The convenience of having all your valuables in one place is alone worth the moderate cost of this protection

•

We have a number of Safe Deposit Boxes now available as low as $1.00 a year plus Fereral Tax.

•

OLDEST BANK IN HANCOCK COUNTY

First National Bank

Established 1892

THE OLIVER ROW-CROP "70"

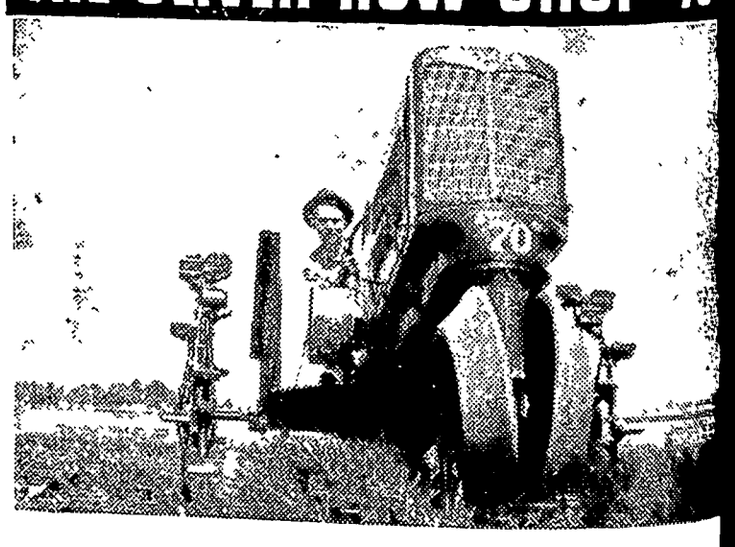

Finger-Tip Control—For An Easier—Quicker Job

Sit in the comfortable new spring-and-hammock seat of the new *Row Crop* "70"—and every control is right at your finger tips. You have automotive type steering and gear shifting! "Steering-braking" assures short turns. The brakes also operate from the heel, for quick action and powerful leverage. Fully enclosed and streamlined, the "70" is as easy to handle as an automobile.

You'll want to come in and see this new 6-cylinder tractor at once. There are two "70's"—one designed to get greater economy out of regular gasoline—and the other especially built for kerosene or distillate. Both have great power with light weight. Both are smooth and easy-running—with greater speed. You'll get the work done quicker—with more spare time for other things. See the "70's"—with a complete line of mounted listing, busting, planting and cultivating equipment.

Klemme Auto Co.

Chevrolet Sales & Service E. J. Arnold, Prop

Old Age Pension Refund

NOTICE

All persons who have paid the 1937 Old Age Pension Tax may receive refund from the County Treasurer. You must sign the receipt on the back and either mail or present it to the Treasurer.

If your former years pension tax is all paid you will receive the refund, if not, you will receive credit on the unpaid years that are delinquent.

You must present your receipt to obtain Refund

ROY L. McMILLIN

County Treasurer

Free!

A Pair Of Good Shoe Strings....

•

I handle the famous

WOLVERINE WORK SHOE . . . .

the best work shoe thats made for the money Listen to the WOLVERINE radio program every Sunday evening.

FREE!
Come in and get a pair of SHOE STRINGS free.

•

F. Gruetzmacher
Harness Shoes Repairing

THE KLEMME TIMES

VOLUME 41 — KLEMME, IOWA, WEDNESDAY EVENING, APRIL 21, 1937 — NUMBER 48

Tax Exemptions Must Be Filed By June 1st

OME OWNER MUST PUT IN HIS APPLICATION FOR HOMESTEAD TAX REFUND

Though the daily papers have eported it, it may still be news many taxpayers living in their wn homes that a new law prodes for allocation of part of the ate sales tax receipts to credits refunds of taxes against homeeads.

This law operates against this ear's taxes, meaning the taxes vied in 1935 and now payable, t the credit or refund will be ade only on the second half; at is the persons who have paid e first half, or who may yet pay, ill get nothing off or back at this me.

Probably the credit or refund ill not be enough to exceed the cond half and so apply on the rst half It may be considerably ss than the second half. It is not own yet how the law will work t. The taxpayer must pay the rst half in full, if he wishes to cape penalty, and take his ances on credit or refund when pays the second half.

Nobody can get a credit or rend without first filing with the unty auditor an application for mestead tax credit, and this ust be done on or before June 1. ilure to do it will prevent alwance of the exemption.

The state board of assessment d review has prepared an ofual form for use in claiming the edit or refund, and the same can obtained from the county audir, who will shortly have a supply the forms are not already here. It will be noted that the taxpay must swear to his claim and at it must be attested by two eeholders who live in his taxing strict. It should be understood at "freeholders" are not just o persons who happen to be ndy A "freeholder" is a person o owns real estate.

The law is somewhat obscure on nether the real estate of the eeholders must be in the same xing district as the claimants, t they must live in the same xing district.

The taxpayer will be subjected a fine up to $100 and|or to a il sentence up to 30 days in case deliberate falsification of his im.

The board of supervisors must over all claims and allow or allow the same and must estabh the homesteads assessed vaue here the homestead has been inuded in descriptions embracing her real estate. In case of disalwance the board must notify the imant by mail. Some observers e grief for the board in cases here claims are disallowed or sessment values are disputed by imants.

The law defines a homestead as llows·

"The homestead must embrace e dwelling house in which the wner claiming a mileage credit refund under the act actually es six (6) months or more in year."

The homestead may include one more adjoining town lots if bitually used as part of the mestead, but not more than a lf acre altogether; but if there more than a half acre, and the sessment of the half acre is less an $2500, enough more of the nd may be included to bring the sessment up to that figure.

In case of a farm homestead not ore than 40 acres may be claimas a homestead. Where there more than one dwelling house a farm homestead the house ot occupied by the owner must be gured out.

"Owner" means whoever has the tle; or a surviving spouse; or one ho holds a contract of purchase nd has paid ten per cent or more, the contract has been recorded; a devisee under will; or one ho has inherited or other interst.—Kossuth County Advance.

SEVERAL CAUGHT IN IOWA PATROL DRAGNET DURING PAST WEEK

State highway patrolmen made a drive in this community last week and several were hailed into Justice Henry Suckow's court on various charges of highway violations.

C. A. Ambrose, of Forest City was apprehended by Patrolman West and was given a 15 days sentence in jail for overloading his truck

Frank DeMars, of Maple City, Minn., was brought to Suckow's court by Patrolmen Sterzing and West, charged with failure to observe a stop sign His fine was $3.00 and costs.

Wilbur C. Hanson, Klemme, was fined $25.00 and costs for overload on truck.

Norman Zlolkin, Britt, was brought into Suckow's court by Patrolman Benedict charged with improperly displaying license plates on his truck. His fine was $5 00 and costs.

Earl E. Jacobs, Mason City, appeared in court for not having his drivers license. He appeared again a few days later and produced his license and was not fined for the offense.

Albert Rhoades, Kanawha, was brought into court by Patrolmen West and Sterzing and fined $25.00 and costs for overloading his truck

Oscar Durhan, Liberty township farm hand, appeared in Suckow's court on a larcency charge. This case is pending according to Justice Suckow.

PETIT JURORS DRAWN FOR MAY TERM

To report for duty Tuesday, May 18, 1937, at 10·00 o'clock a. m.

H O Grau, Garner; Esther Abele, Garner, Joe Urich Jr, Garner, Geo Gaskill, Corwith, Emma Oxley, Corwith, Ben Hull, Garner; Lulu Lawhorn, Garner; Roy Marsh, Britt; Mrs. Geo. Oakes, Britt; Mrs. E. C Bartik, Britt; Geo. Richards, Britt, Clark Pollock, Garner, Ruby Galloway, Corwith; Leo Waldschmidth, Britt, Edith Durnin, Britt; Geo. Sedwick, Hayfield;

Nellie, Duncan, Kanawha; Charley Prull, Kanawha, Adolph Carlson, Kanawha; Anton Boller, Goodell, Carl Kluseman, Miller; J. E. Buns, Woden; Tillie Berhow, Kanawha; Helen Lackore, Woden; W. E. Burk, Goodell; H J Thiemann, Klemme; Wm. Jurgemeyer, Garner; W. H. Larson, Britt; Geraldine Smid, Klemme; Rilma Lowe, Hayfield, Chas. Howlett, Kanawha; Clem Hilyard, Corwith

LEONARD LAU IS MECHANIC AT NORTHERN'S WOOD-WORK SHOP

Leonard Lau began work Monday at the Northern Lumber Co Mr. Lau will devote all of his time turning ou mill work in the woodworking shop, which has been equipped with a complete line of power wood-working machinery including a table saw, band saw, jointer, drill press and shaper Mr Lau is an experienced man in wood-working and should be a valuable aid to the Northern Lumber Co.

The Northern Lumber Co will manufacture nearly all of their mill work in the future and are also specializing in turning out made-to-order kitchen cabinets and other built-in features for the modern home.

Why little Miss "Fragrant-Peony" killed herself. Distressing tragedy that ends Japan's queer first "Sit-Down" strike of her Geisha girls. In the AMERICAN WEEKLY, the magazine distriubted with Next Sunday's CHICAGO HERALD AND EXAMINER.

DEATH LURKS ON EVERY HILL

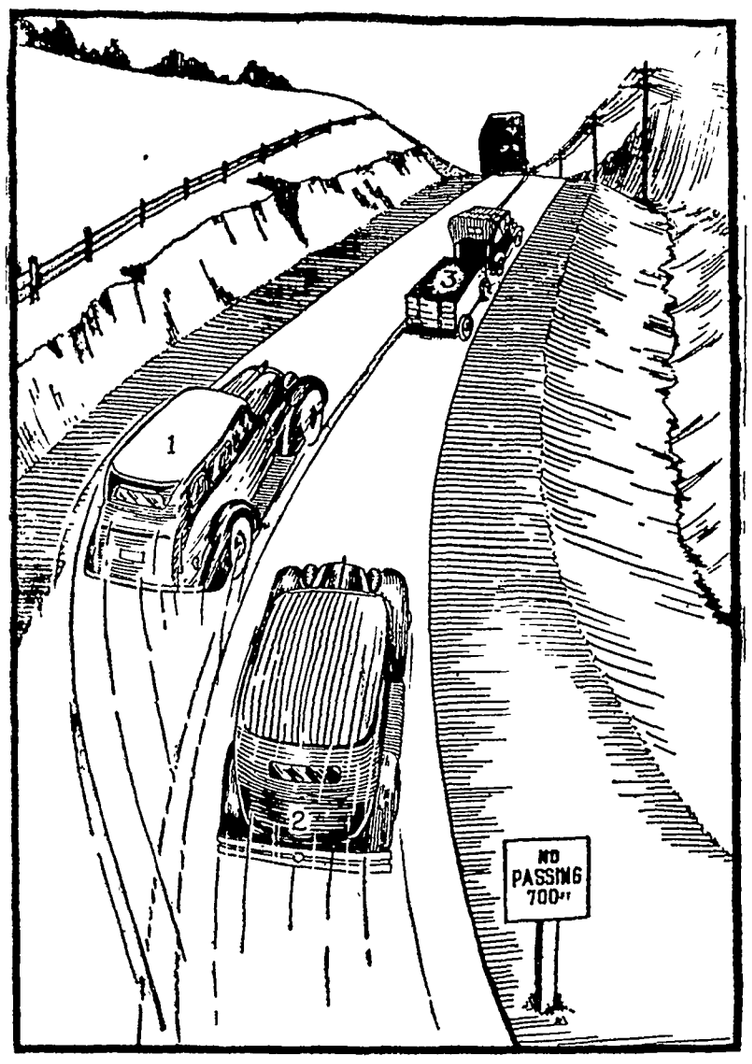

How many times have you been guilty of the extremely hazardous and foolhardy violation shown in this illustration? Despite all that can be done to safeguard traffic by erecting warning signs, proper design of curves, decreasing grades, and removing obstacles that obstruct vision, some drivers will persist in gambling not only their own lves, but endangering the lives and property of all other motorists on the highway by attempting to pass other traffic on hills and curves. Plainly visible at every hill and curve that presents a traffic hazard is erected a sign, "No Passing- -700 Feet." Disregard for these regulatory signs spells pain, death, and heartaches. Forty-nine serious accidents were caused in the state of Iowa alone during the past eleven months simply because some driver had no respect for regulations or regard for the safety of others.

Traveling at high rates of speed, 700 feet is all to short a distance to attempt to pass another vehicle Assume car No 1 is traveling at a speed of 60 miles per hour, car No. 2 at 40 miles per hour, and car No 4 at 50 miles per hour. If an accident is to be averted there must be 970 feet of clear roadway between car No 1 and car No 4 Few drivers realize that two cars aproaching each other at 60 miles per hour occupy 176 feet of roadway each tick of the watch. In this type of traffic condition, your life hangs in the balance. Split seconds reckon your chances THINK OF THE CHANCES BEFORE YOU ATTEMPT TO PASS ANOTHER CAR.

No one operating a motor vehicle on public highways can possibly be in such a hurry that the few seconds he might loose in the course of his trip could compensate for the havoc and destruction he might cause. But, is the effort of lifting your foot from the accelerator much of a sacrifice compared to weary pain-wracked months in a hospital? Or would a lifetime erase from your mind the picture of a broken, mangled, bloody body of some innocent party, the victim of your thoughtlessness? Think it over, driver. If you want your name in the paper, keep up the practice of passing cars whenever you overtake them, regardless of whether or not you can see over the hill or around the curve. Copyright, 1937, P. L. Cummings, Des Moines, Iowa

QUESTIONS

1. What charges should be filed against the driver of car No. 1?
2. Is driver of car No. 3 liable should the trailer cause an accident?
3. Why is 700 feet specified as a safe passing distance?
4. How can a driver be sure he can safely pass another vehicle
5. What could be done to eliminate violations of this type?
6. If you were driving vehicle No. 4, what would you do if faced with the same traffic condition?
7. What penalties are provided for passing where view is obstructed?
8. Is the sign "No Passing- 700 Feet" a regulatory or a warning sign
9. If you are blinded by the lights of an approaching car, what should you do?
10. What is the legal maximum height and width of vehicles?

ANSWERS TO QESTIONS ON PAGE FOUR

KLEMME MAN COTINUES TO MAKE RECORD IN MUSIC EVENTS

Earl Josten, who has charge of the various musical organizations in the Valley Junction high school, a school of some five hundred students, spent Saturday visiting in Klemme with his father, John Josten. Earl's musical organizations have in the past won many state honors. This year one of Mr. Josten's students, Charles Buchanan, won a superior ranking in baritone solo in the first round of the National Contest. In this contest Buchanan sang against twenty-nine others and eight states were represented. The final national contest will be held at St. Louis in a few weeks.

"Green paint," says George, "can be easily removed from the seat of a pair of white trousers. All you need is some turpentine, a good brush, and a pair of shears."

There is no shortage of ideas but at times we feel that there is a shortage of men able to put them into effect.

Seniors To Present Play Two Nights This Week

WALLER AND SANDBERG PLEDGE VOWS APRIL 5

Miss Gertrude Waller, daughter of Mr. and Mrs. I. J. Waller of Omaha and Carl R. Sandberg, son of Mr. and Mrs. O. Sandberg of Goodell were united in marriage at Omaha, Nebr., Monday, April 5.

They were attended by Mr. and Mrs. C. W. Cochenouer of Omaha, a brother-in-law and sister of the bride.

Mrs. Sandberg was graduated from the south high school in Omaha and was employed in the South Omaha State Bank and the Federal Land Bank She has recently been employed in the Citizen's State Bank at Iowa Falls.

Mr. Sandberg was raised in Goodell and was graduated from the Goodell high school with the class of 1923 Following his graduation from high school, he entered the Iowa State College at Ames, where he was graduated from the electrical engineering department in 1927 Carl was electrician for the Quaker Oats Company at Cedar Rapids for four years and since 1932 has been an electrical contractor in Iowa Falls.

Following a two weeks wedding trip, they will be at home in Iowa Falls, but will spend part of the summer in Jefferson, here Mr. Sandberg has a contract for the electrical equipment for the new hospital being erected at Jefferson.

REAL ESTATE TRANSFERS

Maritta Vallier, widow To B. E Buren Wty. deed, 4-9-37, $1000, S 20 ft. of Lot 3, Block 8, Anderson's Add to Britt.

E. M Wilson, formerly E. M. Riley To Hazel Tompkins Wty. deed, 11-27-36, Lot 43, Sunset View Add. to Garner.

Henry Quinn, et al To Harry Quinn Wty. deed, 4-5-37, $8000. NE¼ Sec. 21-97-26.

Travelers Ins. Co. To Paul Havlik & Anna, hus and wf. Wty. deed, 3-1-37, $18;000. SE¼ ¼ S½ NE¼ Sec. 13-95-23

Anna M. Jacobs & Chris, wf & hus. To Edwin F. Jacobs Wty deed, 4-5-37, $1. Lots 10 & 11, Block 11, Original Klemme.

Mrs Sophie Steinhoff To Anita Steinhoff Wty. deed, 4-12-37, $1 E½ Lots 5 & 6 in Block 9, Anderson's Add to Britt, retaining life lease for grantor

Charles A. and Sophie Schoenwetter, hus & wf. To Edward Schoenwetter Wty. deed, 5-22-36, $1. NW¼ Sec. 33-95-24.

O. B. Anderson and Mabel, hus & wf. To Oscar Grefstad Wty. deed, 4-12-37, S½ NE¼ & N½ SE¼ SW½ SE¼ SE¼ SW¼ Sec. 6-94-24, Cons. $1.

Frances Tlach, widow To Arthur J. Kudje Wty deed, 3-17-37, $1790. und ½ of that parcel of that parcel of land lying north of RR described as North 71.6 acres of SE¼ Sec. 25-96-25.

Henry Lemon, single To Chris Gjovaag Olsen & wf Olive L. Wty. deed, 4-7-37, $1. Lots 1 & 2, Block 5, Seymour's Add. to Garner.

Suffers From Misuse

She: "Is that a popular song he is singing."

He: "It was before he started to sing it."

METHODIST EPISCOPAL CHURCH

William Zailka, Pastor

Klemme Church:
Worship Service 10:00 a. m.
Subject for Sermon: "What may we not believe and what must we believe to be a Christian."
Sabbath School 11:00 a. m.
Epworth League 7:30 p. m.

Liberty Church:
Sabbath School 10:15 a. m.
Worship Service 11:20 a. m.
Epworth League 7:30 p. m. at Klemme.

RESERVE SEATS FOR SENIOR CLASS PLAY AT WILSON DRUG STORE

Bleacher Seats Are Few

A full house is expected at the senior class play, "New Fires," to be given Thursday and Friday of this week, April 22 an 23. The advance ticket sale has been going strong, and the Wilson Drug Store reports a steady demand for seat reservations.

People buying tickets from students pay fifteen cents for student admissions and twenty-five cents for adult admissions. An added charge of five cents per ticket is being made to get these seats reserved. A reservation will prove to be very much worth while, as the bleacher seats are limited.

The new cyclorama has been hung for the background of the stage. It will make a decided improvement in the appearance of the interior setting.

Emily Paul is acting as property manager for the play this year. She has been busy this week lining up stage equipment.

Special music for the play will be furnished by the high school orchestra under the direction of Mr. Elstad.

STATE PARKS READY FOR USE

About this time of the year one's thoughts turn to the great open spaces. It seems that almost everyone wants to go places and enjoy the warm spring air, the budding trees, wild flowers and Nature in her glory. Iowa's state parks and preserves will satisfy that urge. That is the reason for their establishment, so you will have a place to go and satisfy that desire.

Iowa's 71 state parks and preserves are now ready for he visiting public Some of these areas are not complete with picnic areas, tables and other facilities but most of them are ready for your enjoyment.

You should write at once relative to cabin rental rates, camping facilities and reservations. You should also obtain information relative to the various recreational facilities to be enjoyed in the narks Your letter will bring this information. You should plan now for your vacation in one or more of Iowa's parks.

In the meantime visit Iowa's parks and see for yourself the cozy cabins which have been built by the CCC boys Note the many comforts afforded and the enjoyable surroundings A pleasant place for your family to spend it's vacation.

Visit these areas now, if only to see the flowers, trees and scenic beauty. It is worth your trip next Sunday See the lakes and streams while they sparkle in the warm sunshine. You have the urge to get outdoors and the Conservation Commission has provided places for you to go. They are your parks. use them to the fullest extent. Iowa is known throughout the United States as having the finest, most up-to-date and interesting state parks

Reformed Aid Wednesday

The regular meeting of the Reformed Ladies Aid will be held next week, Wednesday, April 28th at the church parlors. Mrs. Sumner Trumbell and Mrs. Martin Barz are hostesses.

KLEMME REFORMED CHURCH

Calvin Grosshuesch, Pastor

10:00 a. m. German Service.
11:00 a. m. Sunday School
Annual Election of Officers.
8:00 p. m. Tuesday
Young People's Bible Class.
8:00 p. m. Saturday
Junior Choir.

Washington Digest

National Topics Interpreted
by William Bruckart

National Press Building Washington, D. C.

Washington.—Senator McKellar, Tennessee Democrat, arose in the senate recently to offer a bill that would repeal a provision of law prohibiting the employment of both man and wife by the government. It has been in effect since the summer of 1933. The provision ought to be and probably will be repealed because, as far as I can see, there is actually no sense in the national government refusing to employ efficient workers because a man's wife or a woman's husband already is on the federal pay roll.

Silly Law Doomed

It was not the importance of this particular repeal proposal, however, that interested me. Senator McKellar's action was significant and interesting only because when repeal of the so-called marriage clause and federal law was proposed, it marked the beginning of the end of one of the most abortive pieces of legislation that has been on our statute books. I refer to the so-called economy act of 1933.

I cannot refrain from recalling a prediction that I made when the economy act was before congress in 1933. It was introduced and supported by the New Deal legislature in an effort to carry out a campaign promise made when President Roosevelt was running for office in 1932. You will remember that he promised to reduce the cost of government twenty-five per cent, saying in many speeches that the cost of government was too high and that a reduction in taxes was necessary. It will be recalled likewise how he said that "Taxes come from the sweat of every man who labors."

Well, the economy act was driven through, despite declaration from many senators and many representatives that it was impossible to mutilate the structure of government as proposed in that bill and still have a government that would function properly. And here were some of the most ridiculous provisions in that legislation to come before congress in many years: They worked injustices on veterans of the World war, on farmers, on retired government workers, on the army and navy and marine corps, and hamstrung and handicapped government agencies in a manner I had not seen in my long experience as an observer of national affairs.

It was on that occasion that I made the prediction mentioned above, and to which I call attention because of the McKellar proposal for repeal of the marriage clause. I wrote at that time my definite conviction that the economy law was silly; that it would work hardships and that its basis was ninety per cent politics. I predicted further that within a year the politicians in the house and senate who had shouted so loudly about economy would begin to chisel various provisions out of that law. Each of those things has happened and now we see the end.

The end of the law has come but not the end of its effects. Practices in federal government administration that had been operating satisfactorily and efficiently throughout the years were thrown into the discard and new ideas substituted. The discarded methods were the development of experience and were serving the purposes for which they were intended. Some of them have been restored and are again functioning as they should but one can wander around through the maze of government corridors and find attempts still being made to make schemes work that are unsound in practice, schemes from the minds of theorists It will be a number of years before the effects of the economy act will be obliterated.

* * *

As the chiseling began and the economy act fell to pieces under sounder thinking, there was launched the greatest spending orgy any nation ever witnessed. It has continued with unabated peculiarity and is still continuing notwithstanding the fact that within the last few weeks we have heard statements from administration sources to the effect that administration expenditures will be cut. The fact is they have not been cut.

Spending Orgy

But the average person outside of Washington sees and hears only things related to large totals of government spending such as relief for the destitute and vast programs of public building. They do not hear nor do they see what is going on among agencies of the government that relate to comparatively small items of money outgo. It is these small items, when taken together, that bulk so large even though by comparison with relief the total appears insignificant

I am going to call attention to just one item, a small item as government expenses go, about which I suspect most persons who do me the honor to read these articles have had little information. They have had little information because they are in a position to see only isolated examples. I refer to government publications.

Representative Taber of New York called attention to the condition respecting government publications recently when the house appropriations committee was holding hearings on a bill appropriating funds for several government departments.

Mr. Taber estimated that government publications were costing in the neighborhood of twenty-million-dollars a year. He called them administration propaganda.

"Every organization in the government," Mr. Taber declared, "is sending out all sorts of propaganda, propaganda in fancy colors, pamphlets with pictures of resettlement projects, pictures of WPA propositions and all that sort of thing"

It was the first estimate I had been able to obtain of the cost of government publications for it is not easy to ascertain how much these beautifully done magazines cost each department or agency. Nor is it easy to determine how much is paid for the distribution of the countless thousands of statements issued for the press or mailed in millions of copies to voters. The whole thing constitutes a maze that is so complex that it is staggering. The government printing office lists 73 periodicals of the magazine type for which it will take subscriptions or sell individual copies. These, of course, are printed documents. They do not include the many pamphlets that are mimeographed or published otherwise by governmental agencies.

* * *

I mentioned the distribution of official statements for the press and to voters throughout the country. There is no way, as far as I can see, to calculate the total, but one Washington correspondent recently took occasion to weigh the output of press statements from the Department of Agriculture for one week. His curiosity had been aroused by the tremendous volume that had been delivered to his office—both by mail and by special messenger—and so he weighed the week's grist. It totaled more than three and one-half pounds. This, as I said, was from only one department and the weight was the weight of the paper alone.

Weighing the Cost

One need not employ a great deal of imagination to think of the cost involved. First there was the paper itself. In the second place there was the cost of typing the material and then of mimeographing it. But before it reached either one of these stages, it was necessary that a vast amount of work be done by well paid men and women writers and research workers who prepared the material that was used whether in mimeographing or in printing.

There are two publications that come to my desk regularly that strike me as being extraordinarily expensive. The "Consumers' Guide," a product of the Agriculture Adjustment administration and the "Electrification News," published by the Rural Electrification administration, are the two most expensive and most elaborate periodicals that I regularly see. They are sent out free not only to the Washington correspondents but to thousands upon thousands of voters—to any voter whose name either agency obtains. And they are paid for out of taxpayers' money.

Typographically, each of these periodicals is exceptionally well done from a magazine standpoint. They are replete with pictures, and copper engraving is expensive.

And so it is throughout the government. Everywhere a correspondent goes among government offices he meets "federal workers," among the government personnel, engaged in preparing and distributing the government's stories for public reading.

* * *

Now, let me touch on another phase of the cost of government publications. I refer to the use of the franking privilege. As everyone knows, government mail goes through the United States mails without the payment of postage. That does not mean, however, that the railroads or the airplanes or the steamships haul that mail free. The only difference between that mail and the letters you write or receive is that the government pays the transportation lines on a pound basis and no stamps are used. It is bulk transportation whereas when you and I mail letters we pay the cost of transportation on those letters to the government by means of a postage stamp.

Franking Abuse

It is entirely proper and reasonable that government mail should not require postage stamps. It would simply be taking government money out of one pocket and putting it in another. Yet, in the end you and I, as taxpayers, pay for the transportation of the government mail and we pay for the millions of pieces that are sent out from the various government departments.

© Western Newspaper Union.

Italians Captured in Battle of Guadalajara

Officers and men, members of one of the crack divisions sent by Mussolini to aid General Franco's rebel forces, who were taken prisoner by Madrid government troops in the bloody battle for Guadalajara mountain passes. The loyalist forces, seasoned and toughened by the long seige of this bitter war, routed the Italians completely, driving one division 30 miles back in a wild retreat.

"Big Three" of Cards' Hurling Staff

Three star pitchers of the St. Louis Cardinals upon whom Manager Frankie Frisch is basing his hopes in the National league pennant drive this year. Left to right: Paul Dean, Lon Warneke, formerly of the Chicago Cubs and Dizzy Dean, star of the league.

PARISIAN QUEEN

Mlle. Jacqueline Jacolew, who has been named "Miss Exposition," to rule as queen of the Paris International exposition which is to open in May. She was chosen from a number of beauties in a contest sponsored by the exposition.

ACADIAN PIONEER

Mrs. Mary Desire Verett, one hundred and two, of Baldwin, La., who was born and has lived all her life in her beloved Acadian country or Land of Evangeline in south central Louisiana. Four of her seven children are living. She has 152 grand, great-grand and great-great-grandchildren. She has never worn glasses and can still thread a needle and do a little sewing.

Device Makes Mental Diagnoses

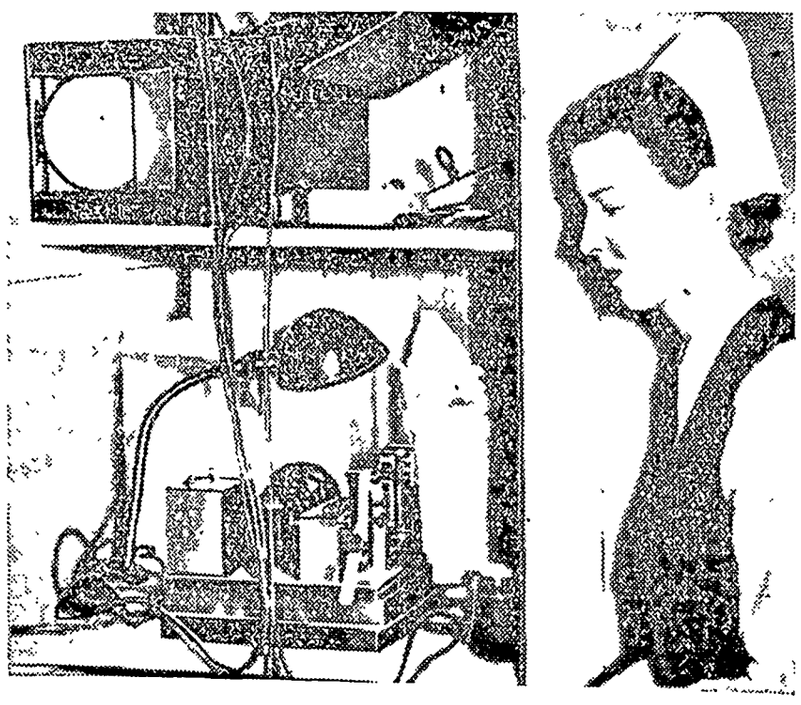

Miss Veronica Lavigne, nurse at the Worcester, Mass., State hospital, is shown with the delicate apparatus now being used in making diagnoses of mental cases. The machine, it is said, records changes in the patient's mental status and shows when improvement is being made. Psychiatrists say that development of the machine may mark the turning point in the fight against dementia praecox.

Collegians Sound Eloquent Thumb's Death Knell

Gone are the days when a flick of the thumb in the desired direction was the logical way to beg a lift. Here you see charter members of the National Collegiate Hitch Hikers association demonstrating the method that ousted thumbing from the repertoire of the well-bred hitch hiker. The organization started among the students of Long Beach junior college, Long Beach, Calif.

UNCOMMON AMERICANS

By Elmo Scott Watson

© Western Newspaper Union

Father of the Cattle Trails

IF IT had not been for Joseph G. McCoy, there might never have occurred that epic migration over the cattle trails from Texas to the north during the seventies and eighties. In that case the history of the Lone Star state—and the whole West, for that matter—might have been very different McCoy, a native of Springfield, Ill., was a stockman and cattle buyer who went to the raw little frontier town of Abilene, Kan., soon after the Civil war was over.

That conflict had ruined the cattlemen in Texas. Shut off from the Northern markets by the Union control of the Mississippi river, their herds had increased enormously, but without a place to sell the animals, they were comparatively worthless. Then the Kansas Pacific railroad, which was building west, reached Abilene and McCoy was inspired with a wonderful idea.

If he could get the Texas drovers to drive their herds north across Indian territory to Abilene, grazing them on the rich prairie grass as they came, Abilene would be the market place and shipping center where Texas sellers and Chicago and Kansas City buyers could meet. Despite many obstacles, including the prevalent belief that Texas beef was not as good as that grown in the Middle West, McCoy went about the job of making his dream come true.

In July, 1867, he began raising money to build a "shipping yard," a barn and office and to begin the construction of a large, three-story frame hotel for the accommodation of Texas drovers and eastern buyers. His next task was to get word to the cattlemen more than 400 miles away to the south. Although the time was short he managed to persuade enough of them to make the experiment so that they marketed 35,000 head of cattle in Abilene that fall and received approximately $15 a head for their steers. Previous to that time steers were selling for $5 a head in Texas.

The next year more than 75,000 cattle were marketed there. By 1871 that number had jumped to 120,000 and by the next year to 236,000. From that time on Texas cattle poured north by the hundreds of thousands over the original cattle trail from the Red river to Abilene and other trails which were laid out. Other Kansas "cow towns" began to boom with activity as the railroad was pushed farther west and southwest and there was added to our history that thrilling chapter when the cattleman was king. And all of this was due to the vision of one man—Joseph G. McCoy, the "Father of the Cattle Trails."

Mr. Currier and Mr. Ives

THEY gave Americans of their day the equivalent of the news reels of today. They were the pictorial historians of contemporary American life a century ago when newspapers contained little or no picture material except an occasional fashion print.

When a steamboat blew up, a great fire swept a city or some other disaster occurred, Mr. Currier and Mr. Ives immediately put out a colored picture of the event with plenty of action in it. When the United States was at war, they issued splendid battle pictures with plumed generals on prancing horses (and plenty of gory detail as to dead and wounded soldiers). There were pictures of horse races and other sporting events, there were pictures of swift clipper ships and pictures of the first transcontinental trains running amidst Indians and buffalo. There were highly moral pictures, there were even "comic strips"—caricatures of life among the negroes, called "Darktown Comics."

It all started back in 1830 when young Nathaniel Currier, working as an apprentice to John Pendleton, who had returned from Europe with the new art of lithography, began thinking of setting up his own business. So he went to New York and started as a lithographer in partnership with a young man named Stoddard. This partnership lasted only a year but in 1835 Currier began again. He soon built up a profitable business but it wasn't until 1850 when James A. Ives became his partner that fame and fortune came to them.

For 30 years Mr. Currier and Mr. Ives were "printmakers to the American people" and Currier and Ives prints of one sort or another were to be found on the walls of virtually every American home. In 1880 Currier retired with a fortune but the firm continued with a son of the founder in his place. In 1888 machine color printing was applied to their product and ever greater numbers of their pictures flooded the country.

In recent years Currier and Ives prints have become "Americana." Where once these prints sold from six cents to $3, they are now selling for anywhere from $20 to $50. And one of them recently brought $3,000!

A Memorial Forest in North Carolina Honors the Soldier-Poet Who Wrote "Trees"

By ELMO SCOTT WATSON

IT HAS been reprinted in newspapers and other publications hundreds of times.

It has been set to music and you've probably heard it sung as a solo or played on some musical instrument hundreds—yes, thousands—of times.

And, as the time for the celebration of Arbor day approaches, you will be hearing it again and again. For, of all the poems ever written on this subject, it is probably the best known and best loved.

It is Joyce Kilmer's "Trees."

If Joyce Kilmer had never done anything else but write that one poem his fame would be secure. But because he did write it, he has recently been honored with a memorial that is unique.

Down in Graham county, North Carolina, in the heart of the Nantahala national forest, there is a tract of 3,840 acres of one of the most beautiful remnants of our nation's virgin forests. Within its confines are magnificent examples of more than 100 species of trees native to that region.

Since last summer visitors to that tract have found there a plaque which reads:

JOYCE KILMER MEMORIAL FOREST
Dedicated July 30, 1936.

Joyce Kilmer, 165th Infantry, Rainbow Division, soldier and poet, author of "Trees," was born in New Brunswick, N. J. December 6, 1886; killed in action in France July 30, 1918.

This memorial was initiated by Bozeman Bulger Post, Veterans of Foreign Wars, and was selected by the United States Forest Service.

* * *

Twenty years ago Joyce Kilmer was a young writer on the Sunday staff of the New York Times. He had attended Rutgers college and Columbia university and had met and fallen in love with Aline Murray of Norfolk, Va., who shared his interest in poetry. They were married in June, 1908, and in that year he became instructor in Latin in the Morristown (N. J.) high school. The next year he became editorial assistant on the Standard Dictionary where he served for three years.

During this time Kilmer won considerable recognition as a poet and was a regular contributor to the Literary Digest, Book News Monthly and other literary periodicals. His first book of poems, "The Summer of Love," appeared in 1911 and the next year he became literary editor of the Churchman. For some time he had been a contributor of book reviews to the New York Times and in 1913 he joined the staff

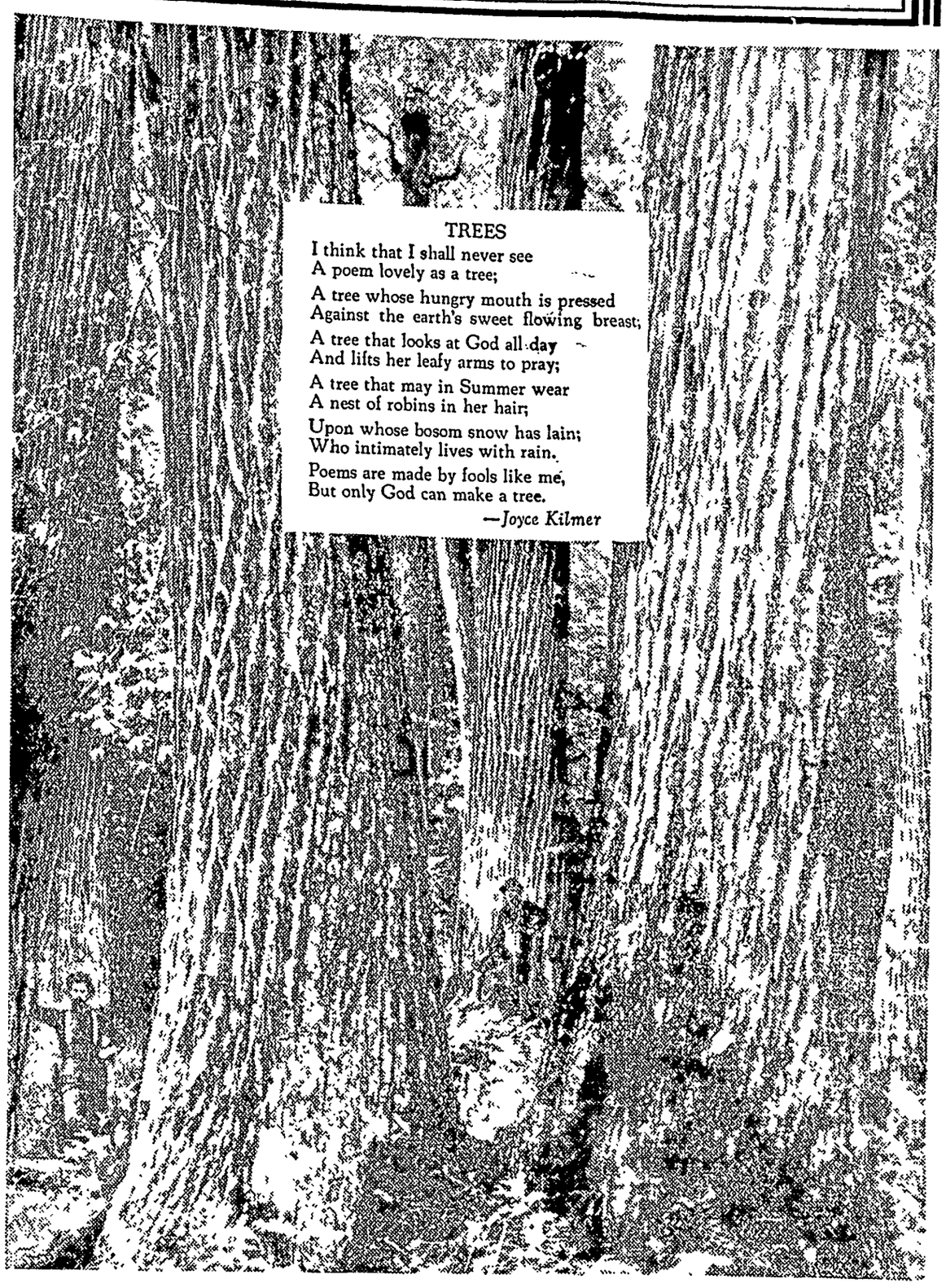
TREES
I think that I shall never see
A poem lovely as a tree;
A tree whose hungry mouth is pressed
Against the earth's sweet flowing breast;
A tree that looks at God all day
And lifts her leafy arms to pray;
A tree that may in Summer wear
A nest of robins in her hair;
Upon whose bosom snow has lain;
Who intimately lives with rain.
Poems are made by fools like me,
But only God can make a tree.
—Joyce Kilmer

Virgin timber in the Joyce Kilmer Memorial Forest, Nantahala National Forest, North Carolina. (Photograph, courtesy United States Forest Service.)

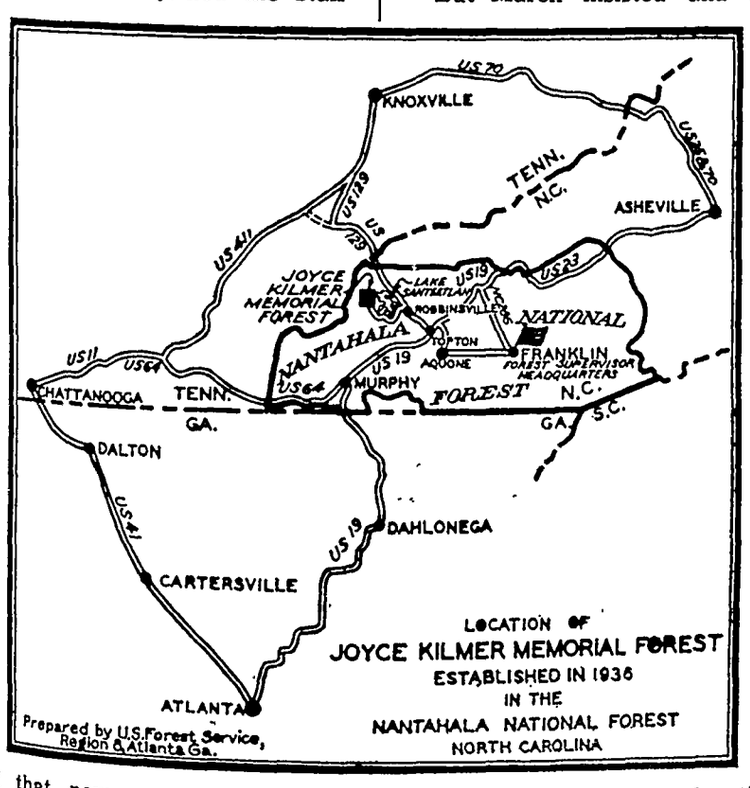

his now-famous "Trees", which was written for his friend, Mrs. Henry Mills Alden, wife of the venerable editor of Harper's Magazine. It was published in book form under the title of "Trees, and Other Poems," in 1915.

Other poems were dedicated to his friend and "boss," Alden March, Sunday editor of the Times. On that April day in 1917 when the news of the sinking of the Lusitania was flashed across the Atlantic, March called Kilmer to him and said that he wanted a poem to be used as a page feature in the Sunday Magazine. At first Kilmer demurred, saying that he could not write anything good enough for such a subject, nor for such prominence.

But March insisted and the next morning Kilmer apologetically laid on his desk the manuscript of the poem "The White Ships and the Red." It was a brilliantly imaginative poem which was destined to be heard around the world and to stir the feelings of men in every land. In it Kilmer envisioned the wreck of the Lusitania, red from the horror of the deed, going down to the bottom of the ocean, there to join the ghosts of those which had been sunk by storm, shipwreck and iceberg.

But Kilmer did not limit his indignation against those responsible for sinking the Lusitania to writing poems. On April 23, 1917, just 17 days after the United States entered the World war, he left the Times and enlisted as a private in the Seventh regiment of the New York national guard.

A Front Line Fighter.

Shortly before the regiment left for Spartanburg, S. C., Kilmer was transferred to the 165th infantry at Camp Mills, Long Island, and he was senior regimental statistician when his outfit sailed for France in October, 1917. It was a job which would keep him close to regimental headquarters—what the army called a "soft berth." It was exactly for that reason that Kilmer was dissatisfied. He wanted to be in the front lines where there was action and his insistence led to his transfer to the regimental intelligence staff.

As sergeant on the intelligence staff he displayed the same fidelity and courage that he had shown as a newspaper man. On July 30, 1918, that fidelity and courage took him into the scarred and shattered timber which they still call the Wood of the Burned Bridge. His outfit was trying to locate enemy machine gun nests.

Not more than 30 feet away from Kilmer was Maj. William J. ("Wild Bill") Donovan, who later commanded the 165th. When it came time for them to move forward, Donovan called to Kilmer. There was no response. Donovan looked closer and saw Kilmer huddled on the ground. A sniper's bullet had stilled forever the voice of the man who had sung of "Trees."

* * *

They buried Joyce Kilmer among the war-blasted trees of Bois Colas—the kind of trees which were far different from those he had in mind when he wrote the poem that has been his memorial for nearly two decades. But now he has another memorial which will, literally and figuratively, "keep his memory green."

It is the memorial forest in North Carolina which was dedicated last summer with ceremonies at which the speakers included Joseph C. Kircher, southern regional forester of the United States Forest Service; Paul A. Williams, chairman of the Kilmer Memorial committee; Charles McDonald Puckette of the New York Times; Rev. John B. Kelly, chaplain, and Lieut. John McCloy, U. S. N., commander, of the Bozeman Bulger post of the Veterans of Foreign Wars; and E. A. Sherman, assistant chief of the United States Forest Service, who delivered the dedication address. In it he said:

"The Forest Service rejoices at this opportunity to co-operate with the Veterans of Foreign Wars in paying tribute to the memory of Joyce Kilmer. We may justly claim him as belonging to the veterans and foresters alike. On the field of combat he made the supreme sacrifice as a patriot; in 'Trees' he has bequeathed to humanity one of its rarest gems of human expression. It seems destined to rank with Longfellow's apostrophe to the 'forest primeval, the murmuring pines, and the hemlocks'. As his tree 'lifts her leafy arms to pray,' the poem moves in perfect cadence inspired by the same reverent spirit as Bryant's stately 'The groves were God's first temples,' where 'in the darkling wood amidst the cool and silence,' man first 'knelt down and offered to the Mightiest solemn thanks and supplication.'

"It is fitting that a monument to Joyce Kilmer should take this Wordsworthian form of 'A brotherhood of venerable trees,' such as distinguishes the area which we dedicate today. This monument is not needed to perpetuate the memory of Joyce Kilmer. Through his poem his name has become immortal and his memory shall abide on earth as long as the English language is a living speech. It is established primarily to show to all the world our nation's appreciation of one whose memory has become a priceless heritage of its people.

A Sylvan Cathedral.

"Such appreciation is best expressed in the form which he, living, loved most—no useless shaft of insentient stone; no shrine of personal glorification—instead we have this vast sylvan cathedral with the incomparable beauty of its changing lights and shadows in all their varying moods. Surely it would be his wish that it might serve the citizenship of the nation for which he died.

"Therefore, that this wish, though unexpressed, may be fulfilled, and to the end that this monument may serve our nation best, the Forest Service of the Department of Agriculture herewith reserves it as a primitive area, dedicates it to the spirit of Joyce Kilmer, and to the use of the people of the United States for their enjoyment, instruction, and inspiration until time shall be no more.

"Here, in these solemn shades, generation after generation of our people, imbued with reverent love for unspoiled Nature's charm, shall come to sacred ground, exempt from common use, and, with Shakespeare of old, find 'tongues in trees, books in running brooks, sermons in stones, and good in everything'."

"I have learned with much interest of plans for the dedication of the Joyce Kilmer Memorial Forest," wrote President Roosevelt in a letter which was read at the dedication. "It is particularly fitting that a poet who will always be remembered for the tribute he embodied in 'Trees' should find this living monument. Thus his beloved memory is forever honored and one of nature's masterpieces is set aside to be preserved for the enjoyment of generations yet unborn."

© Western Newspaper Union.

Smart, Flattering Dresses

MRS. DICK EVANS has come to town and brought Ann and Eddie LeRoy with her. She lives in Palm Beach in the wintertime and, of course, knows all about style. That's why she wears this directoire type frock that is both new and figure flattering In the floral print she has chosen she is perfectly gowned for the parties that will be given for her in the home town. The kiddies are wearing the simple styles appropriate to childhood and therein their smartness lies.

Auntie Rose Sews, Too.

Little Ann is asking Auntie Rose if she makes her clothes too. "Sure enough, dear," comes the reply. "I made this percale for mornings and have a beauty in yellow crepe cut from the same pattern to wear to the Bid-or-Bi meetings."

"I'll bet you can sew fast, too, the way Mother does. It only took her two mornings to make Eddie's suit and my dress. Won't you help me with my doll clothes now?"

"Indeed I will, Ann, and then we will have some of those oatmeal cookies you like for lunch."

The Patterns.

Pattern 1272 is available in sizes 14 to 20 (32 to 42 bust). Size 16 requires 4⅜ yards of 39 inch material and 2½ yards of ribbon for tie belt.

Pattern 1275 is for sizes 6 months to 4 years. Size 1 requires 1½ yards of 32 inch material.

Pattern 1403 comes in sizes 2, 4, and 6 years. Size 4 requires 1½ yards of 36 inch material.

Pattern 1212 is designed in sizes 34 to 48. Size 36 requires 5 yards of 35 inch material plus ⅓ yard contrasting for the collar.

New Pattern Book

Send for the Barbara Bell Spring and Summer Pattern Book. Make yourself attractive, practical and becoming clothes, selecting designs from the Barbara Bell well-planned, easy-to-make patterns. Interesting and exclusive fashions for little children and the difficult junior age; slenderizing, well-cut patterns for the mature figure; afternoon dresses for the most particular young women and matrons and other patterns for special occasions are all to be found in the Barbara Bell Pattern Book. Send 15 cents today for your copy.

Send your order to The Sewing Circle Pattern Dept., Room 1020, 211 W. Wacker Dr., Chicago, Ill. Price of patterns, 15 cents (in coins) each.

© Bell Syndicate.—WNU Service.

Dr. Pierce's Pleasant Pellets are an effective laxative. Sugar coated. Children like them. Buy now!—Adv.

Essential Victories

Be ashamed to die until you have won some victory for humanity.—Horace Mann.

REMEMBER THIS CROSS
IT MEANS FAST RELIEF
DEMAND AND GET GENUINE
BAYER
15c FOR 12
2 FULL DOZEN FOR 25c
BAYER ASPIRIN

Talent and Genius

Talent is that which is in a man's power. Genius is that in whose power a man is.—Lowell.

"Black Leaf 40"
KILLS INSECTS
ON FLOWERS • FRUITS
VEGETABLES & SHRUBS
Demand original sealed bottles, from your dealer
3644

In the Strength of Youth

It is good for a man that he bear the yoke in his youth.

FOR CUTS
MOROLINE
SNOW WHITE PETROLEUM JELLY
Large Jars 5¢ and 10¢

Great Wealth

He who owns the soil owns up to the sky.—Juvenal.

Are You A Weak Woman?

Mrs. Edgar Neal of 1900 12th St., Council Bluffs, Iowa, said "I have used Dr. Pierce's Favorite Prescription and consider it wonderful as a woman's tonic. The 'Prescription' stimulated my appetite and the increased intake of food strengthened me and I was relieved of that tired feeling. I am glad to recommend it."

New size, tablets 50 cts. Large size, tabs. or liquid, $1.35. Go to your druggist today.

Smiles

Brief Remarks

A speaker, who had been asked to make his after-dinner remarks as brief as possible, rose and said:

"I have been asked to propose the toast of our guest and I have been told that the less said the better."

Got It Bad

Rastus—You ain't yo'self no more. Sick or sompin?

Mose—Got insomnia. Keep wakin' up every few days.

GIVE AND TAKE

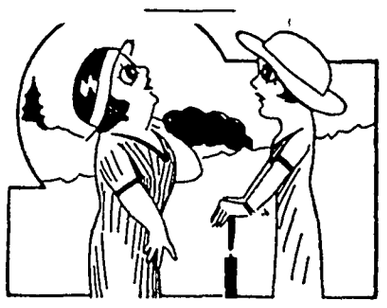

"What is a revolving fund?"

"What your husband gives you and then borrows back."

A writer muses on what the half-century-old Statue of Liberty would say if she could speak. She'd probably claim to be still in her twenties.—Rochester Times-Union.

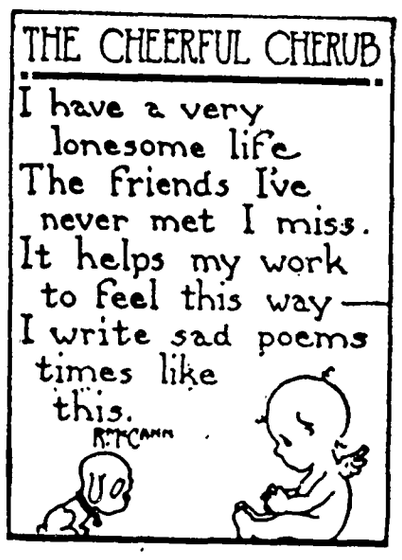
THE CHEERFUL CHERUB
I have a very lonesome life
The friends I've never met I miss.
It helps my work to feel this way—
I write sad poems times like this.

The Klemme Times

P. A. JORGENSON, Publisher.

Entered At The Post Office At Klemme, Ia., as 2nd Class Matter

—TELEPHONE NUMBER—12

SUBSCRIPTION RATES

In Hancock County $1.50 per year (In advance $1 00 per year)

All Iowa Subscribers $2.00 per year

Outside Iowa $2.50 per year

All subscriptions for papers going to points within the county are continued continuing yearly subscriptions to be discontinued only upon notice from subscribers or at [illegible] discretion All other subscriptions will be discontinued one month after expiration, if not [illegible] that time for payment will be extended if arrangement is made by the subscriber

Tim Burr

says--

To the first 15 or 20 boys or girls to call at the Northern Lumber Company's office he will give or the boys at the [illegible] will a nice "Tim Burr" cap

Free!

Tim Burr says Bill Neuberger Bill Jurgemeyer and several others have made their wives happy with cupboards built at the Northern's work shop

Tim also reminded us that it would be right nice of our trade to give us their window screen sizes so we can have them all made up for when you want them we can even paint them for you if you wish

Mr Burr also wanted to congratulate the following BUYERS OF

New Case Tractors

Bert Statlander
Edgar Buss
George Christie
Otto Neurhing
Frank Sandry
Verner Rockow
Harm H Pals
Luke Wessels
Leppo Wessels
Walter Henschen
Everett Sellers

New Separators

Verner Rockow -- Klemme
Paul Meyers - Woden

New Centennial Plows

George Christie
Dewey Howell
Harry Sorrenson
Everett Sellers
Bert Statlander
Edgar Buss
Leppo Wessels
Walter Henschen

ORCHARD SPRAYER FOR RENT

We have a good outfit which we rent out Call and make arrangements for using it

Northern

Lumber Company

Paul Grange, Mgr. Lbr. Dept.
Floyd Bailey, Mgr. Imp. Dept.

W. D. DALY
ATTORNEY-AT-LAW
First Door South of Postoffice
Phone 140—GARNER

CHICK ORDERS ARE FAR BELOW NORMAL TO DATE

Hatcheries Are Largely Overstocked; Poultrymen Should Not Delay Purchases Now

A below normal movement of chicks from hatcheries to individual poultry raisers is reported this spring by commercial hatcheries over the state According to a U S.D A report from the Bureau of Agriculural Economics, advance orders of chicks over the U S as of April 1 were 31 percent less than those of the same period in 1936 Because of the sluggishness of chick demand, Iowa hatcheries are largely overstocked

H L Wilcke, head of poultry husbandry at Iowa State College, warns poultry raisers who are planning on raising the heavier breeds of chickens, as Plymouth Rocks, Rhode Island Reds or White Wyandottes, to delay no longer in ordering chicks For the best annual egg yield pullets should come into production between October 15 and the last of November.

Chicks of the heavy breeds must be hatched by March 15 or at least by April 1 to reach the egg-laying stage by the above time Chicks of the lighter breeds, as Leghorns, may be hatched from 4 to 6 weeks later than the heavy breed chicks (up to May 1 or 15) and still come into egg production in October or November Chicks which are hatched early grow more rapidly and are subject to lower mortality than those hatched later

Indications of a small crop of fall pullets and cockerels, as shown by hatchery reports this spring, may be explained by several conditions, Mr Wilcke believes First, the late spring may have been influential in delaying chick orders, and secondly, the price relationship between feeds and eggs and poultry meat have been unfavorable. High priced feeds at this time plus low egg prices and memory of the low prices paid for poultry last fall will be greatly insrumental in curtailing poultry production this year

In some cases, poultry raisers of southern Iowa are delaying their chick orders until they are reasonably sure of grain prospects

SPRAY BEFORE APPLE BUDS OPEN FOR SAN JOSE SCALE

Destructive infestations of oyster-shell and San Jose scale on Iowa apple trees can be brought under control now if dilute oil sprays are applied, says C H Richardson, Iowa State College entomologist The first two weeks in April are an ideal time to spray as the buds are not open and stronger sprays can be used

Trees heavily infested with oyster-shell scale can be most conveniently sprayed now with a commercial dormant oil spray diluted to contain 5 to 8 per cent oil Better control, however, can be gained if the trees are sprayed later when the insect eggs are hatching A commercial summer oil spray diluted to 2 per cent oil should be used for late sprayings

Trees only slightly or moderately infested may be successfully sprayed with a lime sulfur solution made by diluting 1 part of concentrate to 7 parts of water. If lime-sulfur is used during the summer, it should be diluted to 1 part concentrate to 49 parts water

San Jose scale, a species capable of killing any apple tree, can be brought under control if a commercial dormant oil spray diluted to 2 to 4 per cent oil is used before the buds open.

The oyster-shell scale can be recognized by its peculiar shape from which it gets its name This variety is gray in color The female is one-eighth inch long and considerably larger than the male. Only the eggs survive the winter to hatch early in June.

The female of the San Jose scale is the size of a pin head, round with a raised center The male is smaller and oval shaped Both adult and immature insects of this scale survive the winter

START TO RESEED LAWN NOW FOR BEST RESULTS

Shall it be a lawn or a patch of weeds.?

R. R Rothacker, Iowa State College landscape architect, declares it should be a lawn if homeowners will take immediate steps toward reseeding.

Grass is a cool-weather crop, he explains, and it may be planted at once A general purpose lawn mixture for Iowa soils may be made up as follows. 4 parts by weight of bluegrass, 2 parts red top and 1 part Pacey's perennial rye grass.

Prepare Seedbed Carefully

If the lawn is being reseeded to thicken the stand of grass, 40 pounds to the acre, or about 1 pound of seed to 1,000 square feet of lawn, may be sown For seeding new lawns this amount should be doubled

The seedbed should be carefully prepared The soil should be moderately compacted after the seed has been sown If a supply of fine, short bluegrass hay, or other chaffy material is available it should be spread loosely on the seedbed. This will shield the young grass plants from the direct rays of the sun and from the drying effect of winds.

Nitrogen Fertilizer Helps

The grass should be thoroughly established by the middle of June if it is to make a lawn, Mr. Rothacker warns. After June 20 the seasonal hot, dry spell that often lasts as long as 6 weeks will burn out the lawn if it is not well established The grass will make a faster, more luxuriant growth if a nitrogenous fertilizer as ammonium sulfate or nitrate of soda is added.

If the soil is clayey, an application of 6 to 8 inches of good, black top soil will eliminate much of the trouble of keeping a lawn established If the lawn slopes steeply the best practice will be to sod the slopes with pasture sod which is about 1½ inches thick and has all its roots The roots "catch" quickly, preventing erosion

---

The number of Americans killed in traffic accidents during the last fifteen years exceeds by a wide margin the number of Americans killed in action or died of wounds during all the wars in which the nation has ever engaged This should cause us to do some real thinking.

Salt Lake City police are trying to find a woman from whom $15 and a watch were stolen a few days ago When arrested on suspicion Arthur Ellison confessed the theft but was unable to tell the name or address of his victim The lady had negleced to report her loss to the authorities

---

We read that Alice Forgenson, former North Dakota beauty parlor operator, is now running a barber shop in Bethel, Alaska, where she charges $5 to shave the "sourdoughs" In other words when Alice gets through with them they are not only shaved but skinned

---

A general rule to follow in the sowing of seeds is to plant them at a depth of four times the diameter of the seed However, seeds must be sown much shallower in heavy than in sandy soils

FOR ECONOMICAL TRANSPORTATION BUY ONE OF THESE GOOD

Used Cars

Our USED CARS are priced to sell Here's where you can get lots of miles at low cost Come in and see these.

—1929 PONTIAC COUPE
A snappy looking job!

—1928 PONTIAC COACH
Just what you will want!

—1929 OAKLAND COACH
This is a nice clean car!

—1929 ERSKINE COACH
Priced to sell quick!

—1929 WHIPPET COACH
You can't beat this one!

These cars are in good shape, run good and are clean thruout. Come in and take your pick today—

Reed's
Auto Hospital
Jim Reed, Prop., Goodell, Ia.

Photographs
LIVE
FOREVER

RUSSELL
PHOTO STUDIO
Next to J. C. Penny MASON CITY

Death Lurks On Every Hill

ANSWERS

1 Careless and reckless driving, passing on a hill or curve
2 The operator of car No 3 is responsible for any damage.
3 Driving at 45 miles an hour, a motor vehicle can be safely stopped in that distance.
4 Think of the consequences and drive accordingly
5 Only by educating automobile drivers of the dangers involved
6 Stop your car as quickly as possible.
7 Fine or imprisonment and possible suspension or revocation of license
8 Regulatory sign, with penalties provided if violated
9 Pull to the shoulder of the road and stop.
10. Maximum height for vehicle and load 12 feet. Maximum width, 8 feet.

This feature in the interest of Public Safety provided in Co-operation with HANCOCK SAFETY COUNCIL by

W. C. KERAUS

Representative of the Iowa Equitable Insurance Company

Grocery Specials

FOR FRIDAY and SATURDAY

THE SOAP OF BEAUTIFUL WOMEN

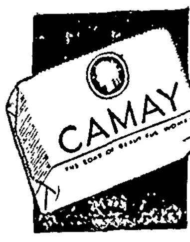

CAMAY 3 Bars 20c

One .35c bottle of perfume for .01c with above purchase.

PRUNES
4 lb. at 25c

BROOMS
Good Sturdy Ones 29c

CHINA CUPS
Real Bargain 05c

CANDY BARS
Three .05c ones for 10c

BANANAS
4 lb. for 23c

GARDEN SEEDS
Three .05c pkgs. for 10c

CRACKER JACKS
3 for 10c

Do You Want Gallon Goods? BUY NOW—

We Reserve the Right to Limit

THADA'S

A Good Store In A Good Town Klemme, Iowa

Notice To

Home Owners

In Hancock County

Who Occupy Their Own Homestead

Senate File 184 of the 47th G.A. recently passed and the act bcame effecive by publication on March 26, 1937. This act provides that home owners in Iowa who occupy their own homesteads for at least six months of the year are entitled to a homestead credit against the last half of the 1936 tax and the 1937 tax on said homesteads.

To avail yourself of this credit it is necessary that the owners of homesteads (who are occupants) make application for said credit before June 1st, 1937, by filing application with the county auditor.

To expediate matters and save expense to homesteaders and the county, proper blanks may be had and applications made at the following named people in the several towns in the county.

GARNER	THE AUDITOR'S OFFICE
BRITT	OLE G. PETERSON
WODEN	J. H. BODE
CRYSTAL LAKE	RUSH GABRIELSON
CORWITH	GEO. H. OXLEY
GOODELL	OWEN F. CONWELL
KLEMME	HENRY SUCKOW
KANAWHA	FRED KNUDSEN

Important Read Carefully

Your deed or contract must be on file or recorded in the office of the county recorder. You should also bring your contract or deed and a copy of your 1937 assessment roll with you when making application.

Section 11 of the act provides that all claims for credit on the 1936 and 1937 taxes must be filed before June 1st, 1937, or no credit can be allowed and the claim of the owner must be supported by the affidavite of two or more free holders who are disinterested and reside in the taxing district in which the claimed homestead is located.

In summing up. Bring your deed or contract, your 1937 duplicate assessment roll together with your free holders to one of the hereinbefore named persons and make your claim for homestead credit before June 1st, 1937. Under no circumstances can credit be given if filed later.

FRED C. MISSAL
County Auditor

Old Friends

FOR—
, Lunches, Soft
, Candy, Cigars,
Tobacco, Home
ream Cones, and

S' CAFE

SCHOOL NEWS

Grades 7 and 8

Ellen Kilgore brought a lovely bouquet of pussy willows to school on Wednesday.

Wednesday night the grade boys began baseball practice Mr Galbreth is coaching them

Allen Barz, Shirley Johnson, Jacqueline Kudje and Keith Stille received 100 in spelling this week.

Grades 5 and 6

Julia Bell and Eugene Johnson have been absent part of this week because of illness

In fifth grade arithmetic we are learning how to make change We have some toy money and we play store. We are now able to do this quite rapidly.

Each day we spend a short time studying traffic problems. Of course we are to young to drive now but we feel that if we learn safety measures now we will have them well in mind when we are old enough to drive As a summary we are making a booklet.

We have some "pussy-willows" in our room That is the first sign of spring we have had to look at this season Now we are watching for dandelions

The sixth grade history class is much interested in the exploration map they are making Each day we add to the route taken by an explorer.

Grades 3 and 4

The third graders have finished their booklets about "The Story of Light."

Several of the fourth graders have made their original health posters Each child is required to make one before his years work is complete.

The fourth grade started to use the Child-Story Reader on Wednesday On Friday they took the first speed and comprehension test.

Several of our large free-hand drawings have been finished We are very proud of them

We completed our study of Norway this week. Four people made a perfect score in the test.

Mavis Myers' mother and sister visited in our room on Friday We are always glad to have visitors

Grades 1 and 2

The following people have been neither absent nor tardy during the last six weeks period. Willis Anderson, Elizabeth Goll, Edward Grosshuesch, Dean Jacobs, Ardel Rosendahl, Arlene Smock, Velma Tiggeman, Esther Mae Hartbeck, Melvin Howard.

Our Toy Shop is finished and now we are working on our toys.

We wrote letters to Clarence one day this week when he was sick.

We are making a new booklet about Color-Elves We are using our paints.

ITEMS OF INTEREST FROM AVERY TOWNSHIP

Miss Grace Barkema is assisting with the work at the Luke Wessels home near Belmond for a few weeks.

Mrs. August Trampel and family were Sunday afternoon visitors at the Peter Trampel hom.

Mrs. Fred Bachman and son, Wayne, and Mrs. Robert Roths were Wednesday evening visitors at the Bert Closson home in Mason City.

Mr and Mrs. Harlow Helps and family were business callers at Clear Lake Thursday afternoon

Mrs. Adolph Schlichting and son, George, were business callers at Mason City Thursday .

Miss Gertie Trampel who is assisting with work at the D A. and Herbert Marshall home, spent the week end with her mother, Mrs August Trampel.

Bill Pannhoff was a caller at the Harlow Helps home Friday afternoon.

Mr and Mrs. John Trampel and son, Melbourne, were Wednesday evening visitors at the Peter Trampel home.

Mr and Mrs Clarence Bachman and family and Irve Henry were visiting with relatives at Clear Lake Sunday.

Mr. and Mrs Adolph Schlichting and sons, George, Walter and Glenn, were Sunday visitors at the John Watermiller home.

Mr and Mrs. Herbert Marshall and Irene were visiting at the Harlow Helps home Sunday evening.

Miss Ruth Bailey, who teaches at Williams, was visiting from Friday evening until Saturday evening with her parents, Mr. and Mrs. Herb Bailey.

A Popular Fellow

Boss to employee: "I was so scared when I saw that scaffold break loose that my heart came right up in my mouth."

Employee: "Oh, yea. Hope you didn't chip any of your teeth on it."

AVERY - TWIN LAKE NEWS ITEMS

Mr. and Mrs Ben Reemtsma and daughter of Ventura visited at the David Schwichtenberg home Sunday afternoon.

Clara Neuhring, who has been assisting with house work at the Will Sherriff home at Belmond, spent the week end at home.

Wilson Sandrey visited at the Owen Neuhring home Sunday afternoon

Mr. and Mrs Henry Buseman drove to Waterloo Sunday and spent the day visiting Mr and Mrs. Francis Buseman

Mr. and Mrs John Albers and sons were Sunday dinner guests at the Mrs. Dick Swalve home

Mr. and Mrs Joe Burgess and Mr. and Mrs C C. Kilgore were Garner callers Sunday evening

Mrs. Dick Swalve and Clarence called at the David Schwichtenberg home Sunday evening

Mr. and Mrs. L. Wessels and family of Goodell visited at the Will Wenz home Sunday.

John Behrends and son of Ackley visited his sister, Mrs. Dick Swalve Monday

Ross Eckelberger of Clear Lake assisted with work at the Elmer Schlei home Tuesday

ITEMS OF INTEREST FROM ELL TOWNSHIP

Mr. and Mrs Walter Holck and family and Esther and Wesley Kehl, of Corwith, were Sunday afternoon visitors at the Albert Kehl home

Mr. and Mrs Eric Rockow and family visited at the Oscar Swanson home Sunday evening

Mr. and Mrs. W. J Anderson and family were visitors at the E. W. Bradwell home Sunday afternoon.

Mr. and Mrs. Wm Neuberger and family, Mr and Mrs. Will Ax and family and Mr. and Mrs John Neuberger Jr and family visited at the home of Elmer and Erwin Ax Sunday afternoon.

Mr. and Mrs Clarence Lemke were dinner guests at the parental Lewis Neuberger home Sunday. In the afternoon Mr and Mrs. Albert Hippen and children were also visitors.

Mr and Mrs Fred Etchen visited at the Carl Swanson home Sunday afternoon.

Mr and Mrs. Francis Lawhorn and daughter, of Garner were Sunday evening visitors at the Orville Bridges home.

Mr. and Mrs. Awalt Jahnke and sons enjoyed supper at the Henry Jahnke home Sunday.

GOODELL U. B. CHURCH

Rev. W. E. Dye, S. T. D., Pastor

Miss Zelda Elmbrink, S. S. Supt.

Sunday School 10:00 a.m.

Morning Worship 11:00 a. m.

Sermon Subject "The Lesson of the Deeper and Victorious Life." John 17:17.

Christian Endeavor 8:00. Subject. "Land and Life."

Bible questions that will be answered Sunday morning:—

1. Where is pride in good workmanship urged?
2. What preacher earned his living as a tent-maker
3. What two lawyers are mentioned by name in the Bible?
4. Where is an idol-factory described.

"Come thou with us and we will do ye good."

The Reward

You may have heard about it before but it bears repeating A sign in the office of a large industry for the benefit of the younger members of the staff reads. "Work hard for eight hours a day and don't worry, then in time you may become the boss and work 18 hours a day and have all the worry."

The other day we called at the home of Mrs. C. A. Arnold and thoroughly enjoyed seeing her beautiful Cloxinias. She had eight plants in bloom this week, ranging in color from white, to shades of pink, rose,, purple and lavender. She has them in a lovely bay window to the south, which must be an ideal place for flowers.

DEAD
ANIMALS Removed FREE
BRITT RENDERING SERVICE
Phone 88 Klemme
We Pay The Charges

"This hurts me more than it does you," said the judge to the fair defendant, as he fined his daughter $10 for speeding and then proceeded to pay her fine.

Custom Hatching

SPECIAL

We Will set custom Hatching Eggs now for

1—30 doz. case $7.50
2—30 doz. cases $13.50

Bring Eggs On
Wednesday and Saturday

Place your orders now for Baby Chicks and get our Special Reduced prices for May delivery

Chicks with good liveability, from flocks that are Carefully culled and Blood-Tested with good heavy laying ability.

Place your orders now at

Klemme Hatchery

or

BUTZ HATCHERY AT GARNER

Phone Klemme 81 — Garner 233

SHOP IN GARNER
FOR THE THINGS YOU CAN NOT GET AT HOME

The Well Dressed Man...

. . . buys his ARROW SHIRTS and TIES here. We have the latest patterns in combinations that will please you. Come in and see our newest line of Shirts, Ties by Arrow. You can get that STETSON or GORDON HAT here.

WILLE'S
CLOTHING AND SHOES — GARNER, IOWA

Frank Senneff F.E. Blackstone
Senneff & Blackstone
LAWYERS
Garner — Iowa

C. R. SWEIGARD
Notary Public
General Insurance
Phone 78 — Garner

MAGICLEAN
"SUPER-CLEANING THAT RESTORES BEAUTY TO CLOTHES"
Let Us Help Your
SPRING HOUSECLEANING
Expert Curtain Cleaning
Tinting, Sizing & Finishing
Garner Dress Club
Fancy Cleaning and Alterations Our Specialty

New Curtains For Spring

Before buying your New Lace Panels for spring come in and let us show you our complete new line.
Spider-web sheer patterns or heavier lace panels. 79c to $1.95. 36 inches to 50 inches wide.
Gay shadow striped panels in rust, green or yellow at only 49c each.
Lustrous rayon panels, dark beige with rust, or ecru with green.
$3.95 a pair.
C. H. SCHISSEL, Dry Goods

Save Money!
. . . . by having your SUITS, COATS, HATS, TIES, and DRESSES cleaned and pressed regularly Keep them all looking NEW by sending them to us—
ModernCleaners
Chris J. Johansen, Prop.

WE FEATURE—
Spring Items--
Auto Accessories, Paint, Bicycles, Coaster Wagons, Radios, Tires, Barn Rope Chicken Netting, Window Glass, Cylinder Oil.
Coast-To-Coast
Kerr & Steinberg, Owners

YES! WE MUST SELL OUR
Used CARS and TRUCKS
No matter what you have in mind, we are sure you can find the CAR or TRUCK you want in our USED CAR DEPARTMENT. Many bargains in late models! You take no chances when you deal with us. Come in and look them over.
GARNER MOTOR SALES
OLDSMOBILE — CHEVROLET

MAYTAG

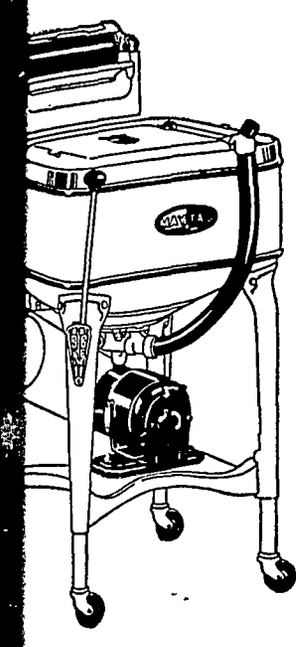

GASOLINE OR ELECTRIC POWER

The gasoline Multi-Motor is an exclusive Maytag engine.

Electric Maytags for homes on the power line.

rm Washings give a washer its most rigid test, and gs are in use on farms than any other washer It not time and effort, but saves clothes by its careful wash- The famous square, one-piece, cast-aluminum, tub, nt trap are features that make washing with the May- easier but better.

Phone For Demonstration

Lewis Radio Shop

efrigerators — Zenith Radios — Shellane Gas

CHOOSE
NORGE!
US VALUE in Home Appliances

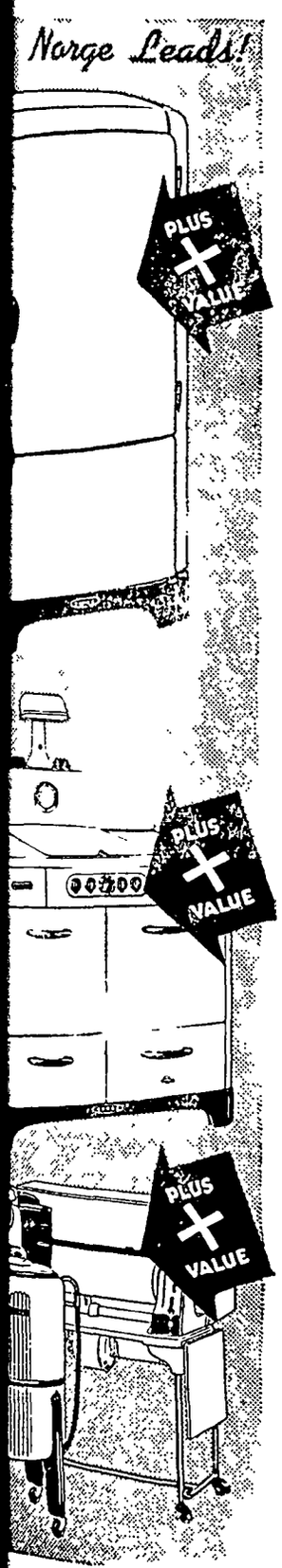

ROLLATOR REFRIGERATION

Come in and see the sensational new Norge LOW-TEMP Rollator Refrigerator—the refrigerator that keeps foods PRIME FRESH, with natural moisture retained, from 2 to 5 times longer than the ordinary refrigerator and with *no increase in current consumption.*

THE ROLLATOR* COMPRESSOR... *basis of LOW-TEMP super-efficiency, has but 3 slowly moving parts, is almost everlasting. Only Norge has the Rollator.*
*REG U S PAT OFF

CONCENTRATOR RANGE

See the Norge line of fine cooking equipment. There is a model exactly suited to your requirements. Wide choice of convenience features, styles, colors. Never before has Norge offered such great range value.

Norge Ranges are equipped with features designed to save fuel both in top stove cooking and in baking.

AUTOBUILT WASHER

With exclusive Autobuilt transmission and new Pressure-Indicator Wringer.

DUOTROL IRONER

Simple control of heat, speed and pressure makes this ironer easy to use—fast and efficient.

REFRIGERATOR AND CHOICE OF ANY OTHER APPLIANCE FOR ONE DOWN PAYMENT AS LOW AS

Shannon-Bohn
INCORPORATED
Or 163 For Evening Appointment — GARNER, IA.

Warning

IS YOUR CAR READY FOR
Spring Driving---

If your car is not ready, drive it in today. It's time to get winter sludge out of the crank case and refill with the right grade of

PENNFIELD OR PARALAND MOTOR OIL

We have the right oil for spring driving.

Your transmission and differential also needs cleaning out and refilled with summer grease.

Delay means wear. . .why wait? Play safe and avoid trouble.

TIRE SERVICE. . .

Bring us your tire repair work, or drive in and we'll fix that flat while you're shopping.

For spring driving with a quick, snappy preforming motor . .tell us to fill 'er up with

PARALAND GAS. . . .

Hancock County Co-Op. Oil Station
HERMAN PAUL, Mgr.

Butterfly Bridal Veil Is Lovely

By CHERIE NICHOLAS

THERE'S a spirit of romanticism and the prettily feminine being revived this season that affects the entire program of fashion for spring and summer. In no phase of the mode is this favor for the pretty-pretty type of dress and adornment so definitely emphasized as in the realm of bridal array.

If you are in quest of a veil and headdress that dramatically and picturesquely interpret a beguiling new theme just say "butterfly veil" to your milliner or utter the magic word in shop or salon where bridal array is made a feature and you'll forever after agree that dreams do come true. The bride centered in the illustration is wearing a most exquisite butterfly veil, so called because of the huge applique lace butterflies that flutter among the mists of tulle like butterflies winging their way in a garden of sweet scented flowers. The model pictured is a full, circular fingertip veil but if you prefer a long veil rather than short they are shown in either length. The tiara that makes this beautiful bride "look every inch a queen" is appliqued with princess lace.

The versatility of types in headdress makes it an easy matter for any bride-to-be to find a style tuned to her individuality. Note the variety shown in this group. In the upper right corner a Margot style cap declares romance and poetry in its quaint picturesque type. The pointed bonnet-like brim of stiffened tulle is appliqued with battenburg lace. A diadem of pearls and rhinestones is pictured above to the left. Her gown has a becoming latticed beadwork neckline.

If you covet a veil of Parisian chic note the classic cap in the panel below to the left. Hand-rolled satin rosettes trim this cap. The veil is cut to a double point in the back, finished all around with a four-inch hem. An exquisite veil and headdress are pictured in the right lower panel, featuring a most lovely halo of beautiful lace with quaint ruffle across the back.

Fashion this season is most kind to the individualistic bride who seeks outstanding originality. In the matter of color especially, exciting innovations are taking place. Many a bride will be a "perfect picture" in pale pink, or in an extremely delicate blue and the latest news for wedding gown and veil is beige so light it is just a degree or so from white.

This pale beige for the bride invites dramatic color schemes for the attendants, one of which is rose tones for the bridesmaids, from pale pink to American beauty with arms laden with roses. A more daring color scheme includes yellow, apricot and flame sheer frocks for the maids contrasting the creamy beige of the wedding gown and veil.

And here's more news for brides-to-be who are planning a wedding scene that will ever linger in the memory of those who behold—the bridal veil fashioned of the identical chiffon or filmy mousseline de soie as that which makes the wedding gown; appliques of lace or flowers (either artificial or handmade) on satin or sheer gowns; net over silver lame for distinctive originality; wide use of the new summer velvets that pattern mousseline de soie of fragile beauty with tiny velvet motifs. The bridesmaids wear the same white fabric with the velvet motifs in delectable flower colorings.

© Western Newspaper Union.

FLOWERS AND VEILS

By CHERIE NICHOLAS

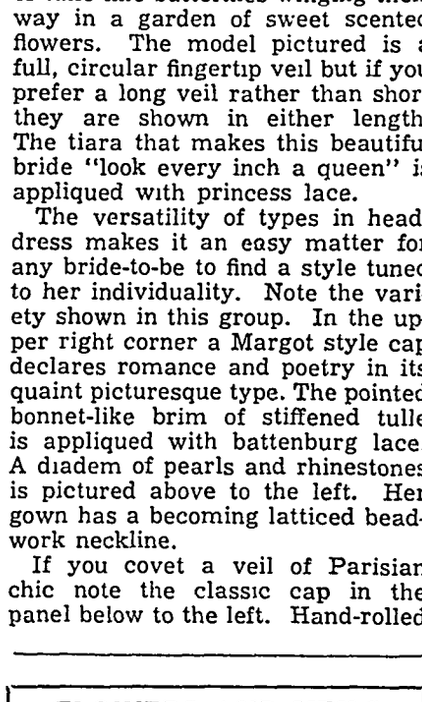

You can be just as piquant-minded and alluringly feminine in your choice of millinery as you care to be this spring. Fashion's mood is for pretty flowers and saucy veils in hilarious colors. The "first" hats have come out decked in flowers. For early wear the new little flower toques are making a great splurge. The model pictured is of bright red carnations. It would look fetching with a flare-around red veil bordered with big chenille dots. The new "beauty spot" veil is vastly becoming. See it shown here. Note the huge dot which comes at just the right place on the face to show off flirtatiously.

Dalmatian Styles

The new vogue of Dalmatian styles has brought another interest in velvet. Little waistcoat and boleros with berets to match are being adopted by the college set and by the sub-deb crowd.

REDINGOTE COATS LAUNCH NEW VOGUE

By CHERIE NICHOLAS

When a plain monotone crepe coat is worn over a print frock that is no longer news but when a coat of gaily colorful print crepe tops a somber black or navy frock—aye, there's news that is filling first page headlines. And it should! You get a perfectly new slant on fashion when you see these swanky costumes that seem to say a "turn about is fair play."

These fetching print-coat outfits take on added charm in that through the front fastening of the coat flutters a bright bi-color or tri-color, if you prefer, sash warranted to liven any black, navy or brown crepe frock even when the coat happens to be removed. However, we wager you won't be removing the coat oftener than absolutely necessary for it will prove too attractive to lose sight of at any time.

While the majority of these new print coats are styled in redingote fashion, there is also a trend to the shorter three-quarter loose-fitting types. Some few versions stress jackets of the print with handbags out of the same print.

Shoe Season Brightened by Addition of Novel Colors

Colored shoes have stepped back into the picture and add a bright touch to somber winter costumes. Schiaparelli touches up a black wool suit with a pair of scarlet kid shoes matched by scarlet kid gloves. For a navy blue outfit, this couturiere furnishes jade green shoes that match a twisted jade velvet roll on one of the new peaked and high-crowned hats. Patou uses much bronze this year. One gown of royal purple velvet is worn with a girdle that is studded in clear amber beads. The jewels in the belt are matched by slippers of glittering bronze. The same slippers are shown as a complement to a brown costume trimmed with bronze sea fur.

POULTRY FACTS

BABY CHICKS NEED PROPER ATTENTION

Feed Well-Balanced Starter. Specialist Advises.

By Roy S. Dearstyne, Extension Poultry Specialist, North Carolina State College.—WNU Service

Get your baby chicks off to a good start and you will be in a better position to make money with your poultry flock this year. The first step is to get only good chicks. Hatch eggs from birds of a good type that are high producers. Or buy chicks from reliable hatchers.

Don't let low prices fool you into thinking you can get a bargain by buying cheap chicks.

Then give the chicks a chance. Feed a well-balanced starter. Provide one mash hopper, five feet long, for each 100 chicks. Provide a half-gallon drinking fount for every 50 chicks.

Carefully figure the amount of floor space in the brooding house, and do not start more than two chicks for each square foot of floor space.

Check brooder house temperatures at frequent intervals. More chicks have been killed by overheating than by chilling. Protect the chicks from drafts, but see that they get adequate ventilation at all times.

Rigid sanitation will keep down disease. Do not let the chicks come in contact with anything that may have been infected by older birds. Don't drug the chicks unless an emergency arises.

If any chicks appear to be infected with disease, remove them from the brood at once. Investigate the trouble and see what can be done to eliminate it.

County farm agents and extension specialists will be glad to offer suggestions about disease control.

Many Little Turkeys Die for Lack of Enough Food

"It is a fact," says Prof. H. D. Munro, "that many little turkeys starve to death the first week they are in the brooder, and to prevent this the feeder must see to it that they all learn to eat.

"Place shallow feeders or boxes filled with reliable turkey starting mash before poults as soon as they are put in the brooder. Young turkeys do not eat mash as readily as baby chicks and must be taught to eat.

"Some growers put older poults with them to teach them. A moist mash with ground alfalfa leaves sprinkled over it will often attract the attention of the little birds and get them started. The patience of the man looking after them is the main factor. Stick with them until they are all eating.

"One hundred poults in a 10 by 12 brooder house is enough. A temperature of 90 degrees to 95 degrees Fahrenheit at the edge of the hover two inches from the floor is correct for the first week. Lower the temperature five degrees each week until 70 degrees Fahrenheit is reached."—Prairie Farmre.

Room for Layers

Now is a good time to check up on space per bird in the poultry house. Crowded laying quarters have an adverse effect upon health and production. When not enough space is provided for the pullet flock, says a writer in Wallaces' Farmer, serious losses are more apt to occur from cannibalism, roup, colds and other diseases prevalent during the winter months. There should be three square feet of space per bird of the light breeds and four square feet per bird of the heavy breeds. Roomy, comfortable quarters reduce labor of management. Where houses are overcrowded, more frequent removal of litter is necessary. The problem of ventilation also becomes more acute because of greater difficulty in removing the large amount of moisture given off by the birds, especially during cold weather.

Poultry Lore

Hatching eggs held longer than 10 days decrease in hatchability.

* * *

Poultry experts estimate a pullet eats 25 to 27 pounds of feed before reaching maturity.

* * *

Chicken canned on the bone is better flavored than chicken meat stripped from the bone and canned by itself. Frying chicken or any other meat before canning it is unsatisfactory.

* * *

Hens will not eat enough food, if they are uncomfortable, chilly, wet or subjected to cold drafts.

* * *

Be sure that a constant supply of clean, fresh water is at hand during every lighted hour so that the layers may eat and drink alternately.

* * *

Feed grain three times daily during cold days, one-quarter of the daily allowance (about 2½ to 3 pounds for each 100 hens) at breakfast time, in low troughs.

Keeping Up With Science

By Science Service

© Science Service.—WNU Service.

Indians of Arizona Learned to Live in Land of Contrasts

Hopi Most Advanced Tribe in Farming

Washington.—Indians in Arizona, and the white farmers who took over part of the land after them, have had to adapt themselves to many contrasts in living conditions, Dr. H. L. Shantz of the United States Department of Agriculture told an audience of his fellow-botanists in an address here.

Arizona is a land of many contrasts, he pointed out. Its "low spot" is only 137 feet above sea level; the peaks of its highest mountains rise above 12,000 feet. Its normally dry climate is broken into twice a year by well-marked rainy seasons, and sometimes punctuated with cloudbursts. Temperatures have ranged from 25 below zero to 127 above.

It's a World in Itself.

Of its total area, 42 per cent is desert, 23 per cent natural grassland, and 36 per cent is distributed among three types of forest. At the top of the San Francisco peaks there are tiny patches of real Alpine meadow. Of 18 great world types of vegetation, Arizona has 9; of 22 types distinguished in this country, the state has 12. It is a world in itself.

In this world dwell Indian tribes of most diverse agricultural abilities. Heading the list are the Hopi, who raise ample crops of corn, beans, melons, squashes, and other produce, irrigating them with mere cupfuls of water. They have developed a variety of corn able to sprout successfully if planted 14 inches deep, whereas the white man's corn dies if planted more than three inches deep.

Less careful farmers, but living by agriculture still, are the Pima and the Papago tribes. They are not nearly as systematic irrigators as the Hopi, and they raise their crops to some extent by dry-farming methods. They also make use of native food sources such as cactus fruits and mesquite beans.

Least agricultural are the Apache and Navajo. Originally roving, often predatory, in their habits, they have given up hunting and warfare only under white men's restraint. The Apache are learning to grow corn; the Navajo have become herdsmen, famous for their great flocks of sheep and for the beautiful rugs they weave from the wool.

Plants Need "Sleep" at Night to Have Normal Growth

Washington.—Nightly sleep, or something very like it, is as necessary to plants as it is to men and animals, recent researches at the Smithsonian institution indicate. The work was done by Dr. Earl S. Johnston of the Smithsonian institution and Dr. Paul R. Burkholder of Connecticut college.

It has to do with the physiological reaction to light on the part of auxins, the substances within plants that cause growth. Strong sunlight was found to be destructive to the auxins, while "controls" containing like amounts of the substances were left with much greater growth-promoting power after being "exposed" to darkness for equal periods.

The destruction or inactivation of the growth substances, the experimenters found, varied with the length and intensity of the illumination. It also varied, as might have been expected, with the species of plant. Some plants, such as the sunflower, are much more sensitive than others—so sensitive, in fact, that their movements seem superficially to be controlled by an animal-like intention.

Shelterbelt Trees Live Despite the Drouths

Washington.—Trees planted in the West's much-controverted shelterbelt area show high survival percentage despite two years of desperate drouth, the United States forest service reports. Survivals average 550 trees to the acre, out of an average of 740 planted.

Chinese elm and cottonwood that were 18 inches high when planted in the spring of 1935 are now 15 and 16 feet high. Species showing best growth include green ash, cottonwood, Chinese elm, red cedar and Ponderosa pine.

Life Is Longer and Better, Thanks to Work of Scientists

Dr. C. C. Furnas Tells of Big Improvements

LONGER life, biologically better life, and an easier life. That is science's gift to mankind. Dr. C. C. Furnas, Yale professor of chemical engineering and author of a stimulating book, "The Next Hundred Years," summarized in a recent address what science and technology are doing to us. The record is encouraging.

The expectancy of life at birth has risen from less than forty years in 1880 to almost sixty years at present. The expectancy for all ages up to sixty has increased. Of each one thousand people born this year, almost 30 per cent more will survive to age fifty than will survive in a similar group born in 1900.

Science is giving us a biologically better life as well as a longer one, Dr. Furnas contends. Most epidemics have been eliminated. Tuberculosis is on the run. Even cancer is beginning to think about slipping. Colds, influenza, infantile paralysis and the various diseases of senility are still to be touched but they will be, and perhaps surprisingly soon.

People Learning About Diet.

Dietary deficiency diseases are on their way out and will soon be a rarity. Dr. Furnas feels that the average diet is still very poor but it is improving. The public is learning, he said, that the over-purified foods such as granulated sugar and white flour are poor substitutes for food and that there is a great virtue in the protective foods: vegetables, fruits and milk. They are responding to the exhortations of science and the health of the next generation will show it.

The material side of life is improving. Dr. Furnas observes that the cave man expended almost 100 per cent of his efforts in getting his meals. By the time of a certain tea party in Boston that figure had dropped (for Americans) to 56 per cent. That is, in 1775 56 per cent of the average American income went for food. By 1931 that had dropped to 38 per cent. In other words the struggle to fill the stomach has steadily become less severe, which leaves a larger part of the average dollar to be spent for other things.

The item of "sundries" which includes education, travel, books, all recreation, rose from eight per cent of the average American income in 1775 to 24 per cent of the income in 1931. This is a three-fold increase and is tremendously significant. We now spend three times as much on the extra-curricular activities, which are the most pleasant part of life, as did the revolutionists. We are now spending five billion dollars per year on education and 10 billion for recreation. One would almost think we were leading a profitable and pleasant life. Despite this higher standard of living we are working less.

Between 1900 and 1930 the average real wage, in terms of standard commodities such as food, rose 48 per cent while the average working week dropped almost 15 per cent. The long time trend since the depression is not yet quantitatively discernible but it will undoubtedly be upward for wages and downward for hours.

"This is all to the good," says Dr. Furnas. "Note that I am not saying that life for the average man is good as yet, I am only saying that it is better than it was, much better."

Shortest of Radio Waves Being Used at Ann Arbor

ANN ARBOR.—The shortest continuous radio waves ever produced are being used in experiments at the University of Michigan here. They are only 6.4 millimeters (about one-quarter inch) in wavelength, report Drs. C. E. Cleeton and N. H. Williams of the department of physics.

So tiny is the tube used to generate the waves that it is assembled under a magnifying glass and its outside dimension is less than one quarter of an inch, state the scientists in their report to the Physical Review.

Radio radiation generated by the equipment is being used for studies of the molecular structure of gases including water vapor. The minute rays have many of the properties of light and travel in straight lines when focused by a concave mirror. Pieces of black paper, hard rubber and wood are transparent to the rays.

The possibility of using them for communication purposes is remote since they are rapidly absorbed by the water vapor in the atmosphere. It is by a study of this absorption, in fact, that scientists are learning new facts about the molecular makeup of water vapor.

The 6.4-millimeters radio wave represent about the limit of radio tion which can be produced from vacuum tube sources.

Tot's Party Frock Is Easy to Croch

Pattern 1388

She'll be proud of this d... crocheted frock, in a clove... pattern. In one piece, gathe... a contrasting yoke, it's eff... in string or mercerized t... Pattern 1388 contains dire... for making the dress in size... 8 (all given in one pattern)... illustration of it and of all siz... used; material requirements...

Send 15 cents in stamps or... (coins preferred) for this p... to The Sewing Circle Needle... Dept., 82 Eighth Ave., New ... N. Y.

Duty and Contentment

Be sure no man was ever contented with the world with... his duty in it.—Southey.

"The LIGHT of 1000 USES"

Coleman

AIR-PRESSURE Mantle LANTERN

Use your Coleman in hundreds of places where an ordinary lantern is useless. Use it for after-dark chores, hunting, fishing, or on any night job . . . it turns night into day. Wind, rain or snow can't put it out. High candle-power air-pressure light.

Kerosene and gasoline models. The finest made. Prices as low as $4.45. Your local dealer can supply you. Send postcard for FREE Folders.

THE COLEMAN LAMP AND STOVE... Dept. WU17Z, Wichita, Kans.; Chicago, ... Philadelphia, Pa.; Los Angeles, Calif. (...

The Victor

The winner is he who gives... self to his work, body and so... Charles Buxton.

Constipated 30 Years

"For thirty years I had stub... constipation. Sometimes I did not... for four or five days. I also had ... gas bloating, headaches and pain... the back. Adlerika helped right ... Now I eat sausage, bananas, pie, ... thing I want and never felt better... sleep soundly all night and enjoy ... —Mrs. Mabel Schott.

If you are suffering from constipa... sleeplessness, sour stomach, and ... bloating, there is quick relief for ... in Adlerika. Many report action ... thirty minutes after taking just ... dose. Adlerika gives complete ... cleaning your bowel tract where ... nary laxatives do not even reach.

Dr. H. L. Shoub, New York, says: "In addition to intestinal cleansing, Adlerika checks the growth of intestinal bacteria, colon bacilli."

Give your bowels a real clean... with Adlerika and see how good ... feel. Just one spoonful relieves ... and stubborn constipation. At ... Leading Druggists.

WNU—N 15

Division

Spilt water cannot be gath... up.—Chinese Proverb.

Sentinels of Health

Don't Neglect Them!

Nature designed the kidneys to do ... marvelous job. Their task is to keep ... flowing blood stream free of an excess ... toxic impurities. The act of living ... itself—is constantly producing ... matter the kidneys must remove ... the blood if good health is to ... When the kidneys fail to function ... Nature intended, there is retention ... waste that may cause body-wide ... tress. One may suffer nagging backache, ... persistent headache, attacks of dizziness, ... getting up nights, swelling, ... under the eyes—feel tired, nervous, ... worn out.

Frequent, scanty or burning ... may be further evidence of kidney ... bladder disturbance.

The recognized and proper thing ... is a diuretic medicine to help the kidneys ... get rid of excess poisonous body waste. ... Use Doan's Pills. They have had more ... than forty years of public approval. Are ... endorsed the country over. Insist on ... Doan's. Sold at all drug stores.

DOAN'S PILLS

Scenes and Persons in the Current News

Col. Charles A. Lindbergh pictured in Bombay during his recent flying visit to India with Mrs. Lind- 2—The "big three" in the drive to unionize the textile industry; left to right: John Brophy, director C. I. O., Thomas Kennedy, secretary-treasurer of the United Mine Workers of America and Sidney Hill- resident of the Amalgamated Clothing Workers. 3—Scene in Ponce, Puerto Rico, where 12 person. died tionalist uprising demanding independence for the territory.

Open Air Art Mart Heralds Spring

u know it s spring when the open air art show gets under way in ington square, New York. Martin Delaney, twelve, one of the ex- rs at the Children's Open Air show is shown trying to "sell" a ective customer, Miss Arloie Conaway.

MAN-O'-WAR IS 20

Man-o'-War, about whom turfmen never tire of reminiscing, shown at his stable in Lexington, Ky , on his twentieth birthday, recently. He was foaled in 1917, won $250,000 in 17 months and was beaten only once in his career, strangely enough by a horse named Upset. He has been at stud for the last 17 years.

Girl Will Raskob's Son

Dolores Horter of Reno, whose engagement to Robert skob, son of John J. Raskob, ier and former national Dem- c committee chairman, was nced recently. The bride-to-

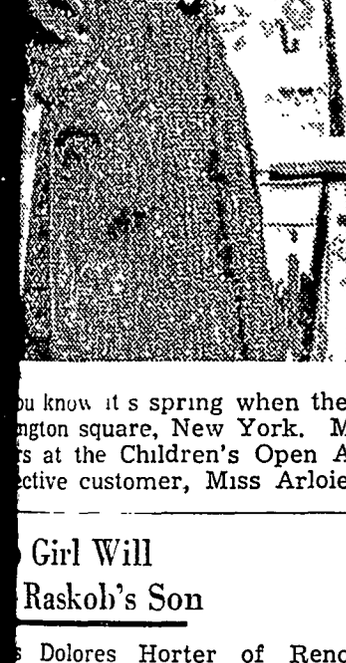

a native of Reno and a gradu- the University of Nevada. Mr. ob has been in Reno for a year half looking after mining in- s of his father. The marriage ake place in June.

Oldest U. S. Grocer Found in Maine

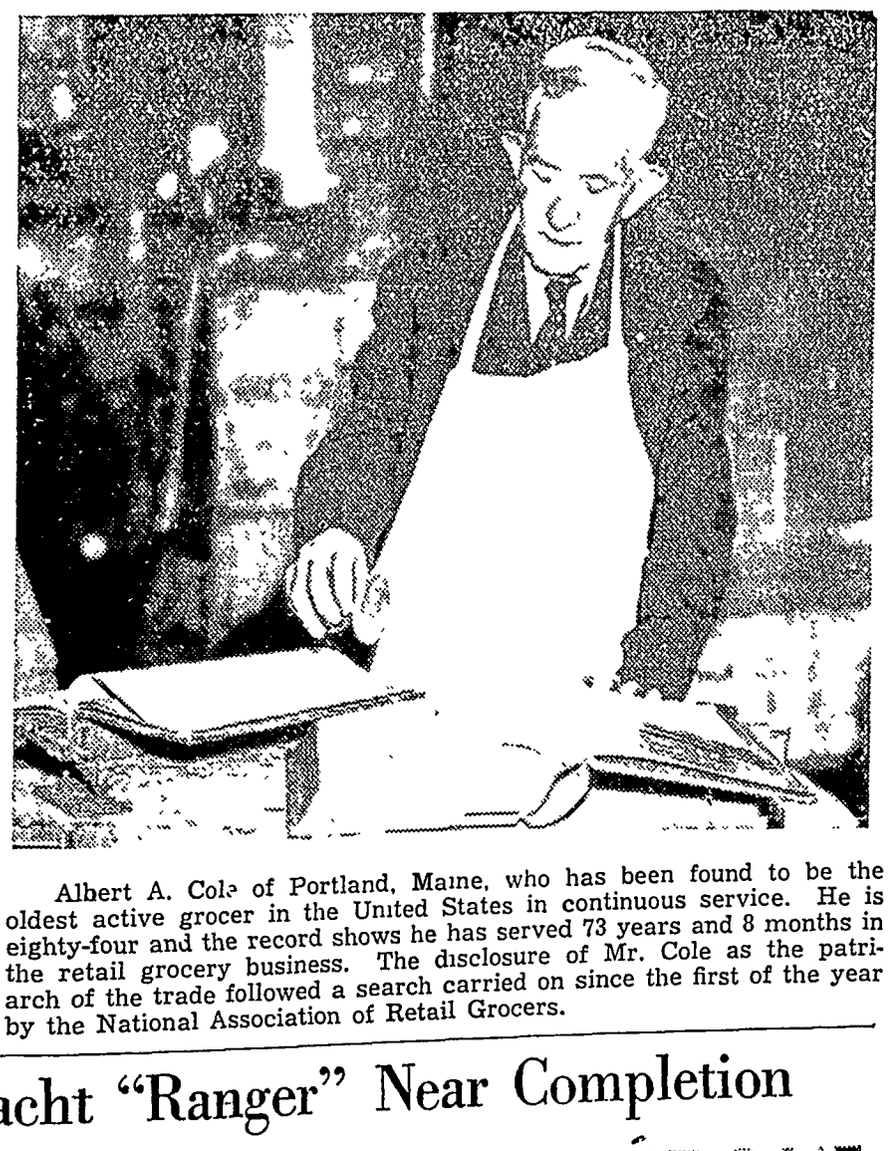

Albert A. Cole of Portland, Maine, who has been found to be the oldest active grocer in the United States in continuous service. He is eighty-four and the record shows he has served 73 years and 8 months in the retail grocery business. The disclosure of Mr. Cole as the patriarch of the trade followed a search carried on since the first of the year by the National Association of Retail Grocers.

Vanderbilt's Yacht "Ranger" Near Completion

cene in a shipbuilding plant at Bath, Maine, showing the new American racing yacht, Ranger, rapidly g shape under expert shipbuilding hands. The possible America's cup defender is being built for Com- re Vanderbilt to participate in trials to be held off Newport this summer.

Household Questions

Removing Tea Stains—Tea and coffee stains can sometimes be removed from china cups by rubbing them with a damp cloth dipped in baking soda.

* * *

Cleaning Paintwork — Glossy paintwork should never be washed with soap and water, as it usually leaves a smeary surface. A teaspoonful of turpentine in warm water will make the cleaning a simple matter and will not scratch the paint.

* * *

Useful Velvet—If you are making anything of velvet do not throw away the pieces of material left over. Save them for using as polishers for your black-leaded stoves and for your shoes. You'll get a real mirror-like shine on both if you rub them with velvet after the usual polish has been applied.

* * *

A Supper Special—One cup leftover cooked vegetables, four eggs, half-teaspoonful salt, dash of pepper, half-cup grated cheese. Break the eggs and beat the yolks and whites together. Stir in the vegetables. Add pepper and salt. Put in greased baking dish. Cover with grated cheese and bake in hot oven ten minutes.

* * *

Shining Saucepans—Aluminum saucepans that have become discolored inside can be made to look like new by boiling in them water to which a tablespoonful of vinegar and some apple parings or lemon rinds have been added.

* * *

To Remove a Tight Lid—Tie a piece of string round the tin two or three times, just below the lid; then push a pencil between the string and the tin, twist the pencil over, and the resulting pressure will release the lid.

WNU Service.

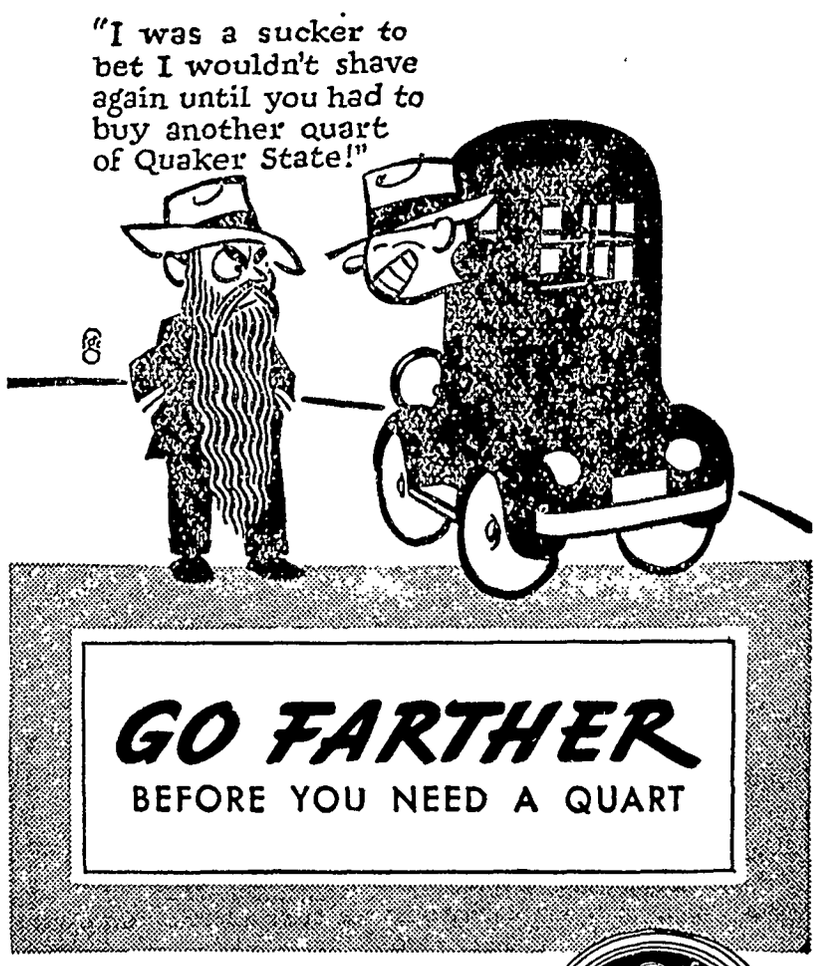
"I was a sucker to bet I wouldn't shave again until you had to buy another quart of Quaker State!"
GO FARTHER
BEFORE YOU NEED A QUART

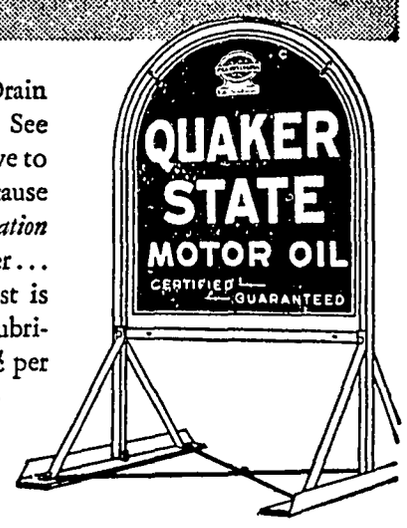

Try the "First Quart" test. Drain and refill with Quaker State. See how far you go before you have to add the first quart. That's because there's an *"extra quart of lubrication in every gallon."* And remember... the oil that stands up longest is giving your motor the safest lubrication. The retail price is 35¢ per quart. Quaker State Oil Refining Corporation, Oil City, Pa.

Interesting Ads for Interesting People

Why
Firestone
GROUND GRIP TIRES
GIVE MORE TRACTION
The patented two extra layers of Gum-Dipped cords hold the heavy tread to Gum-Dipped cord body
The body of patented Gum-Dipped High Stretch Cords which give greater adhesion, flexibility and strength to withstand pulls and strains

THE patented scientific arrangement and spacing of the deep, rugged bars of the tread make this tire self-cleaning. It will not clog or ball up, thus providing clean traction with every turn of the wheel. The deep rugged tread is held inseparably to the cord body because every cotton fiber in every cord has been soaked in pure liquid rubber by the Firestone Patented Process of Gum-Dipping. This gives the tire much greater strength to resist the strains of the extra "pull."

Ground Grip Tires save 25 per cent in time and 25 per cent in fuel. They give more traction and drawbar pull — ride easier and cut down repair bills. You can save time and money by equipping your tractors, trucks and farm implements with Ground Grip Tires. See your Implement Dealer, Firestone Tire Dealer or Firestone Auto Supply and Service Store today.

FOR CARS		FOR TRUCKS		FOR TRACTORS	
4.50-21	$10.65	30x5 H.D.	$28.50	5.00-15	$12.15
4.75-19	11.55	32x6 Truck Type	37.10	5.50-16	12.95
5.50-17	14.35	32x6 H.D.	48.60	7.50-16	18.80
6.00-16	16.25	6.00-20	22.75	9.00-36	72.20
6.50-16	19.60	6.50-20	29.50	12.75-28	112.75

OTHER SIZES PRICED PROPORTIONATELY LOW

FIRESTONE AUTO SUPPLIES FOR EVERY FARM USE

Firestone Dealers and Firestone Auto Supply and Service Stores are farmers' headquarters for batteries, spark plugs, brake lining, fan belts, garden hose, radios for car or home, seat covers and 2,000 other useful articles. You can be sure when you buy Firestone Products you are getting the greatest value for your money. Write Firestone at Akron or Los Angeles for 1937 Firestone Auto Supply Catalog, today.

The Farmer's Choice **FOR RURAL HIGHWAYS**

FIRST GRADE QUALITY— Built of high quality materials by skilled tire engineers.

GUM-DIPPED CORD BODY—Every cotton fiber in every cord saturated and coated with pure liquid rubber, giving greatest protection against blowouts.

LONGER NON-SKID MILEAGE — The wider, flatter tread — more and tougher rubber, gives long, even wear and thousands of extra miles.

FIRESTONE NAME AND GUARANTEE— Your assurance of extra safety, dependability and economy.

SENTINEL TYPE		COURIER TYPE	
4.40-21	$5.65	4.40-21	$5.45
4.50-20	6.05	4.50-21	6.05

Others Proportionately Low

Listen to the Voice of Firestone Monday evenings over Nationwide N. B. C. Red Network

HOME RADIOS
Complete line electric or battery sets. Walnut cabinets. Tone control. Dynamic speakers. Airplane dial.
SPARK PLUGS
Longer life, more power, heavier electrode for better motor performance.
AUTO SUPPLIES For Every FARM NEED!
BRAKE LINING
For cars, trucks and buses. Gives longer service.
BATTERIES
Power and dependability. Patented features insure long life.
AUTO RADIO
6 all-metal tubes. Sound diffusion. 8" dynamic speaker. Dash mountings for all cars.
FAN BELTS
Rubberized cord, prestretched. Long wearing.
FOR ADDITIONAL ITEMS SEE THE NEW 1937 FIRESTONE FARM-TIRE CATALOG

Copyright 1937, Firestone Tire & Rubber Co.

The Theatre Beautiful

AVERY

Garner, Iowa

Wednesday and Thursday, Apr. 21-22 (Thurs. is the BIG NIGHT)

A woman loves with all her heart and pays with all her soul Katherine Hepburn with Herbert Marshall in

"A WOMAN REBELS"

A picture that speaks from the heart of one woman to the hearts of all women with Hepburn in her most appealing role since LITTLE WOMEN

"THE PUPPET SHOW" — With Oswald the rabbit

Friday and Saturday, April 23-24 **Double Feature**

The scream stars of the Homicide sqad are on the trail of a sizzling crime James Gleason, and Zasu Pitts in

"THE PLOT THICKENS"

Baffled but not Buffaloed -They pile laugh upon laugh—until they solve this killing once and for howl

AND Buck Jones in

"SANDFLOW"

Buck Jones, public favorite Number One, punches and gallops his way to new glory

Sunday, Monday and Tuesday, April 25-26-27.

The screens most exciting trio very much excited over love. Loretta Young, Tyrone Power, and Don Ameche in

"LOVE IS NEWS"

With Slim Summerville, Stepin Fetchit and Jane Darwell. This thrilling new threesome steps out together in this screamlined Springtime Hit of the season It's a grand show and you ought to see it.

Our Gang Comedy — "THREE SMART BOYS"

EXTRA—EXTRA—"SPECIAL MATINEE" Tues., April 27th at 3:00 P. M.

Shakespeare's immortal comedy

"AS YOU LIKE IT"

Starring Elisabeth Bergner with Laurence Oliver At Last—The most joyous of all romances—the gayest of Shakespeare's plays on the screen

Prices — Adults 26 cents — Children 10 cents

Coming May 2-3-4 "WINGS IN THE MORNING"

AVERY—THE PEOPLES' CHOICE

SEE FOR YOURSELF!

NEW Triple-Thrift REFRIGERATORS

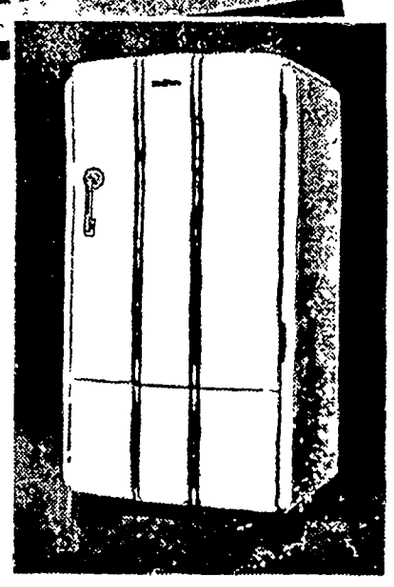

With Automatic
GENERAL ELECTRIC THRIFT UNIT
Sealed-in-steel

General Electric offers greatest refrigerator value in 10 years. More ice cubes, more storage space, more cold capacity, more conveniences AT NEW LOW PRICES!

Save on PRICE!
Save on CURRENT!
Save on UPKEEP!

Central States ELECTRIC COMPANY

Local Happenings

Klemme and Vicinity

Mr and Mrs Emil Patet were Mason City visitors Saturday.

Highway Patrolman Clare West spent Monday visiting in Klemme

Mr and Mrs. Carl Anderson and Delores were guests with relatives at Mason City Sunday.

Mrs Henry Suckow is visiting this week at the Ben V. Greimann home

Mr and Mrs. Henry Lewis and son, Duard, spent Sunday visiting with relatives at Aredale.

Mr. and Mrs. August Hanson, of Thornton, visited Sunday afternoon at the G Gobeli home.

John Larson is he owner of a new Ford V-8 sedan which he purchased last week.

Oscar "Swede" Carlson, of Clear Lake, was transacting business in Klemme Saturday.

HAY FOR SALE—on farm 4 miles north, 1 mile west of Meservey. A. L. Harris. 2tp

A new garage has been built at the residence where Supt. and Mrs. Galbreth reside

Dr E. G Schaeffer visited over Sunday with his mother at Forest City.

Mr and Mrs Henry Barz and Lena Schroeder were Hampton visitors Sunday.

Walt Pritchard, of Garner, was in Klemme on business Monday afternoon.

Robert Hansen and family visited in the vicinity of Kanawha Sunday.

Otho and Verle Keraus, of Swea City, spent Sunday visiting in Klemme

Fred Pannhoff, who is employed at a Garage in Elma, spent Sunday visiting at home

Mr and Mrs. D D Ross, of Garner, were in Klemme on business Saturday.

Delmar Kingery of Allison, and Miss Gertrude Greene of Ventura were guests at the A L. Kingery home Sunday

Mr. and Mrs C G. Waterman and daughter, Marian, spent Sunday visiting at the Tom Mitchell home in Swea City

Leon Laird, who works on the farm for E J Schneider, was a dinner guest Sunday at the C C. Kilgore home.

Mr and Mrs. R. A. Jorgenson and son, Ray, had dinner at the Lyle Liebendorfer home in Mason City Thursday evening

Robert Hansen and family are enjoying the use of a new Ford V-8 which they purchased last week.

Mrs Henry Barz, Mrs. Albert Barz. Lena Schroeder, Martha Bredbenner and Avis Barz were Mason City visitors Thursday

Mr and Mrs. Henry Galbreth and Miss Agnes Galbreth spent Sunday visiting at the Rev. Wm. Galbreth home at Mason City.

Mr and Mrs. Paul Grange and son. Dorance. and S. S. Grange were visitors at Northwood Sunday.

Emily Paul returned last Thursday evening from Des Moines where she spent several days visiting with her sister, Vella.

If you want to see a beautiful row of crocus in bloom just jaunt over to Erick Josten's and see the ones he has in his yard He has several different shades in bloom.

Mrs. Earl Schaeffer left Friday evening for Exira, Iowa, where she will visit until this week end at the home of her parents, Rev and Mrs. Wilson.

Mrs. John Day spent from Friday evening until Sunday evening visiting at the Dorance Day home in Mason City Mr. Day spent Sunday there

John Pannhoff and family spent last week Sunday visiting at the Albers home at Shell Rock, and at the Fred Hess home at Waverly.

Mr and Mrs E. J Schneider left Friday for Ottawa, Illinois being called there by the death of Mr Schneider's siser-in-law, Mrs Frank Schneider They returned to Klemme Monday

Mr and Mrs. Glenn Reed and Mr Walter Reed, of Fairmount, Minn., spent the week end at the Jim Reed home Walter Reed is Jim's father, and Glenn is his brother

Mr. and Mrs George Nissen, of Iowa Falls, spent Sunday afternoon visiting with his mother, Mrs Harry Smith other visitors at the Smith home were Mrs. G. W Kluckhohn, Mrs Frank Ward and daughter, Elsie

Mr and Mrs Albert Kehl are improving their home on Highway 69 north of Klemme, by having the porch enclosed Windows have been put in on three sides and a new entrance built on the south side of the porch

The following were entertained at the home of Mr and Mrs Henry Helps Sunday Mr and Mrs Geo Wason and family, Mrs Henry Wason, Mrs Florence Smith and daughter, Jacqueline, all of Clarion and Mr and Mrs Ernest Helps of Klemme

Mr and Mrs. J D Bailey, of Cedar Falls, and Mr and Mrs H J Hartzell, of Cedar Rapids were dinner guests Sunday at the Lester Stille home Mr and Mrs Ralph Ludeke and daughters June and Marilyn of Garner, spent the afternoon visiting at the Stille home

Mr and Mrs. Leonard Lau and baby son returned last Thursday from their visit with Mr and Mrs Koblenz, parents of Mrs Lau at New York City Mrs Lau's sister. Dr Koblenz was married while they were there, to Dr Murray Goldberg There were three hundred people at the wedding and it was a grand affair. Mr. Lau had the pleasure of visiting with one of his old school mates at Baltimore. They also enjoyed visiting the museums at New York City and the many places of interest.

"It's pretty hard to drive a bargain these days," observed the fellow who had just purchased a $10 used car.

Britt Rendering Works
REMOVES YOUR
DEAD
Horses, Cattle, Sheep, Hogs
Free Of Charge
Phone 124 Klemme
We pay reverse calls
CARL HAMPE 1ju

watch

Clock and Jewelry Repairing

Prompt Service

M. N. ZEIGER

JEWELRY & OPTICAL STORE
GARNER, IOWA

USE

Agrico

The Fertilizer With The EXTRA PLANT FOOD

AGRICO is truly a complete fertilizer. . the fertilizer with the extra plant food that provide extra crop producing power.
Use

AGRICO ON ALL CROPS. . .

Remember there is a brand of AGRICO specially made for each crop.

Sold Only By. . . . .

Federal North Iowa Grain Company

FEDERAL DEPOSIT INSURANCE CORPORATION — $5,000 MAXIMUM INSURANCE FOR EACH DEPOSITOR — MEMBER

It's The Steady Pull That Counts

In BUILDING a cash reserve, it's the steady pull that counts. Whatever your goal may be—security, idependence, or money to buy the things you want—you will reach it more surely and more swiftly by steady saving.

Start your account today—then make a habit of adding to it regularly.

OLDEST BANK IN HANCOCK COUNTY

First National Bank

Established 1892

Old Age Pension Refund

NOTICE

All persons who have paid the 1937 Old Age Pension Tax may receive refund from the County Treasurer. You must sign the receipt on the back and either mail or present it to the Treasurer.

If your former years pension tax is all paid you will receive the refund, if not, you will receive credit on the unpaid years that are delinquent.

You must present your receipt to obtain Refund

ROY L. McMILLIN
County Treasurer

Felco Feeds

ARE PROFITABLE FEEDS

FELCO:

Chick Starting Mash
Chick Growing Mash
Laying Mash
Mashbuilder
Hog Feed Balancer
Pig Meal
Dairy Feed
Mineral

"No One Can Make Cheaper Feeds Than Felco Feeds If They Make Them As Good."

FELCO

Klemme Co-op. Grain Company

THE OLIVER ROW-CROP "70"

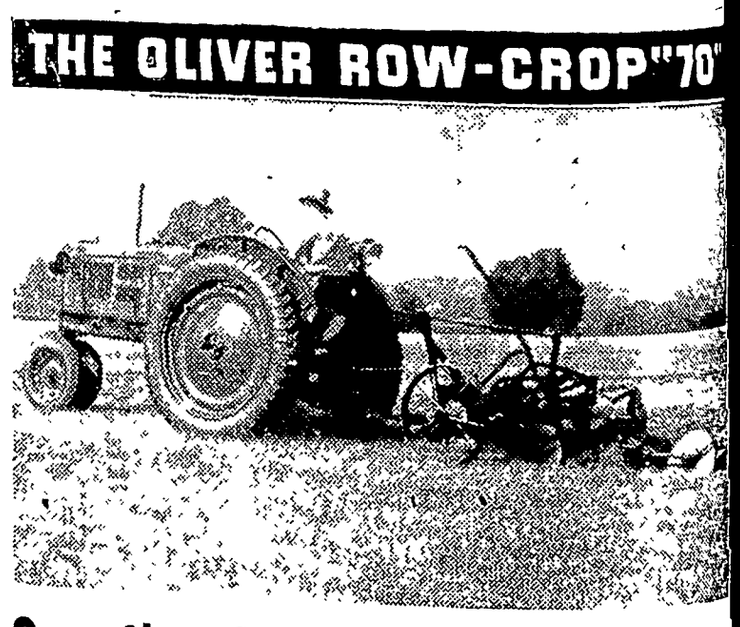

Smoother Power—Less Vibration—Easier Riding—A Pleasure To Drive

With its six cylinders giving *overlapping* power—and a decreased intensity of individual power impulses—the motor in the new *Row Crop "70"* runs more smoothly and with less vibration than a two or four-cylinder engine.

You'll really enjoy driving it. There's less wear and tear on both driver and tractor. With *finger-tip* control—planting and cultivating equipment mounted in full view of the operator—and plowing with two 14-inch bases, under ordinary soil conditions, *at over 4 miles an hour*—you'll get a big day's work done easier and *quicker.* There's more time left for other jobs—more hours to *live!*

There are two "70's"—one operating most economically on 70 octane gasoline—and the other on kerosene or distillate—neither a combination makeshift. Come in and see these sensational new *Row Crop "70's"*—with a complete line of mounted listing, busting, planting and cultivating equipment.

Klemme Auto Co.

Chevrolet Sales & Service — E. J. Arnold, Prop.

THE KLEMME TIMES

E 41 KLEMME, IOWA, WEDNESDAY EVENING, APRIL 28, 1937 NUMBER 49

iness Men Talk Com- unity Hall For Klemme

HELD WED.
NG TO CONSIDER
BUILDING PROJECT

es Appointed To Inves- te Possibilities Of Hall Here

-five or thirty business Klemme met at the Town Wednesday evening to the possibilities of build- mmunity hall in Klemme

finite plans were made n the group was in fav- nvestigating further and a e was appointed to visit owns where community d been built. A meeting called later when definite ll be presented.

s the general opinion of esent that a community needed in Klemme. Such g would be used for com- gatherings for both town ntry groups; dances; plays; g pictures; basket ball nd other entertainment. lding would be approxi- 48 feet by 120 feet in size ld be adequate in size to e of large gatherings.

s the general opinion of esent that it should be fi- by popular subscription han by taxation.

IS DATE SET FOR EXHIBIT AT SCHOOL

l school exhibit and par- ht is planned for Friday, at the school building. All of the school and especial- who have children in his year or who will have in school next year are o attend

first thing on the evening's n will be a recital by the epartment on the stage of ool gymnasium. This will wed by a style show exhi- nsored by the home econo- epartment.

diately following the style short period will be given the discussion of plans for anizatin of parents and s next year This will be a art of the evening's pro- ut it will be a very impor- Everyone interested in the n any way is urged to be for at least this much of gram.

wing this discussion, those ndance will be free to visit or seven other rooms in lding where the year's work e on display Each grade wil have on exhibit samples pupils' handwork and art The manual training de- nt will exhibit articles of ork made this year and will un a continuous demonstra- f wood-turning. The science will also have a continuous of scientific principles.

e will be no admission Everyone is invited.

ETHODIST EPISCOPAL CHURCH

William Zailka, Pastor

me Church:
.M.S. Thank Offering
ervice 10:00 a. m.
bath School 11:00 a. m.
worth League 7:30 p. m.
nthly Birthday supper and ial Hour Monday Evening.

ty Church:
bath School 10:15 a. m.
rship Service 11:20 a. m.
worth League 7:30 p. m. at mme.

FARMERS' UNION WILL MEET MAY THIRD AT MADISON NO. FIVE

Monday evening, May 3rd, at 8:15 Mr. A. J. Johnson, State President of the Farmers' Union will speak at Madison No. 5 schoolhouse, that is located 1 mile west, 8 miles north and 2 miles west of Garner Instrumental selections will be played

The Public is cordially invited by Farmers' Union Members to attend this Meeting.

SEVERE WINDSTORM HERE LAST FRIDAY NIGHT

A heavy wind caused extensive damage in this community and North Iowa Friday night. In the vicinity of Klemme several silos, small buildings and windmills were blown down. The wind was accompanied by a heavy rainfall

SHOWER IN HONOR OF MRS. ELMER LARSON

Mrs. Verner Nelson was hostess to a large number of ladies at her home Saturday afternoon at a Post Nuptial shower in honor of her niece, Mrs. Elmer Larson, recent bride The afternoon was spent in giving the bride advice and also a favorite recipe A mock wedding was also a part of the entertainment. Mrs. Robert Roths and Mrs. Clarence Bachman asisten in serving a two course luncheon. Mrs. Larson received many beautiful gifts and an enjoyable time was reported by all present.

POST OFFICE COMES IN FOR A SPRING CLEANING

Postmaster John Day and his assistant, Milo Patet, have been doing things at the post office this pas week Milo is quite an artist with a paint brush and refinished all the mail boxes in gold. The woodwork has been givne a fresh coat of varnish and the place looks spic and span.

The Klemme post office, which is located in the old State Bank building, is one of the nicest in north Iowa.

W.F.M.S. Will Meet May 6th

The W.F.M.S. of the Methodist church will meet at the home of Mrs. Frank Ward, Thursday, May 6th. Mrs. Herman Paul will be the leader, while Mrs. J. A. Chambers will have charge of the devotionals.

IN MEMORY OF DORIS GRANGE Who Died 15 Years Ago This Week

The golden gates were opened,
And heavenly Angels smiled,
And with their tuneful harp-strings,,
Welcomed the little child.
They shouted high and holy,
A child hath entered in,
And safe from all temptation,
A soul is sealed from sin.
They led her through the golden streets,
On to the King of Kings,
And a glory fell upon her
From the rustling of their wings
The Saviour smiled upon her,
As none on earth could smile,
And heaven's great glory shone around,
The little earth-born child.
On earth we miss the little one
We sigh and weep and sigh again,
And wonder if another such
As ours has ever died.
Oh! Had we seen through those high gates,
The welcome to her given,,
We never could wish our little child
Back from her home in Heaven.

Mr. and Mrs. Paul Grange and Dorance

WALKING ON HIGHWAYS IS HAZARDOUS

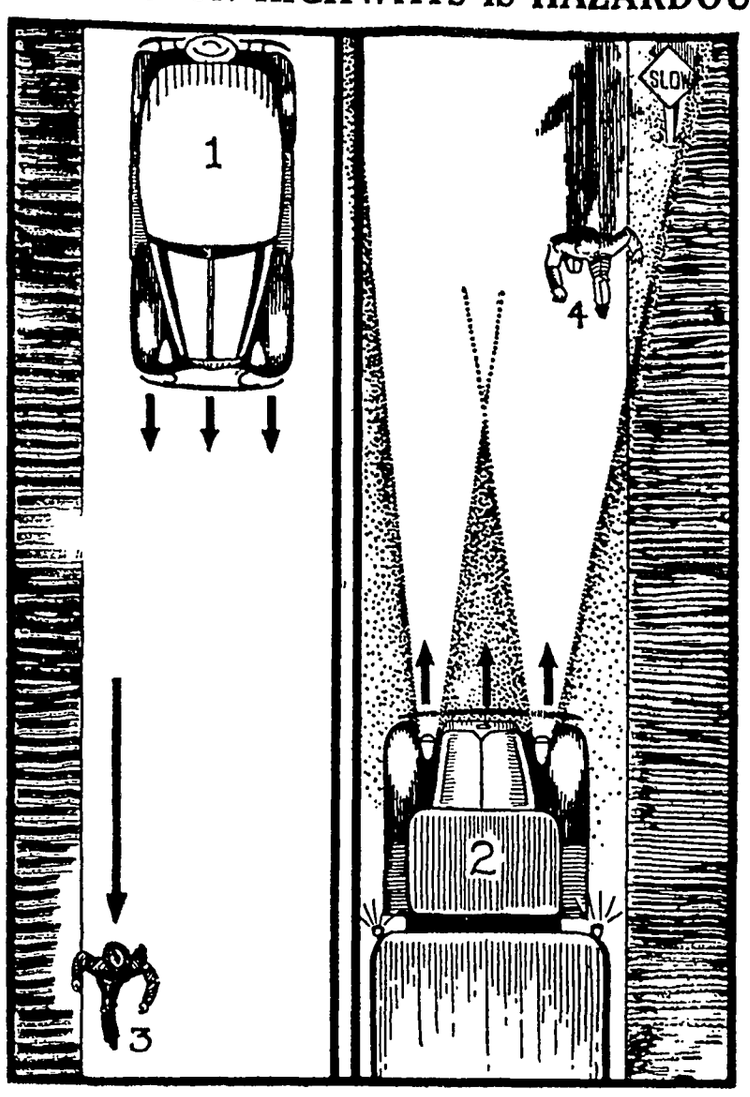

When walking along public highways, pedestrians should always follow the example as illustrated by No. 4 If facing traffic, a pedestrian can observe approaching cars, thus safeguarding himself against injury. Law states that the pedestrian does have an equal right on public highways with vehicular traffic. However, courtesy and the desire to live should direct the pedestrian to step off the roadway and permit the passage of motor vehicles The pedestrian as illustrated by No 3 is plainly at the mercy of the operator of car No. 1. State laws and traffic regulations govern the movement of vehicular traffic. They also govern the rights of pedestrians If a pedestrian violates these rules, he is subject to prosecution the same as a motor vehicle operator.

Never walk with your back to traffic. If you make a practice of this, and you are injured, you have but yourself to blame In the illustration, the driver of car No. 1 cannot be held liable in case of injury to pedestrian No. 3 unless he is operating his vehicle in careless and reckless manner, or is driving while intoxicated Motor vehicle regulations state that an operator of an auomobile shall reduce his speed when approaching or passing a pedestrian If the driver of car No. 1 does this, pedestrian No 3 has no legal recourse in case of an injury. In the event it is necessary that several people walk along the highways, walk in single file. Don't walk in groups, thus endangering your own lives as well as causing a hazardous trafifc condition

Good judgement, courtesy, and common sense are the requirements for traveling on the public highways in safety whether you are walking or driving a car. Copyright, 1937, P. L. Cummings, Des Moines, Iowa

QUESTIONS

1 What should the oerator of car No. 1 do when approaching pedestrian No. 3?
2. If the operator of car No. 2 strikes pedestrian No. 4, is he liable under law?
3 Why should pedestrians walk facing traffic?
4. What must the driver of a motor vehicle do when approaching or passing a pedestrian?
5. Why is it extremely hazardous to walk upon the paved portion of the highway at night?
6. Should or should not a pedestrian be prosecuted for violating a traffic regulation?
7 Why is it dangerous for a group of people to walk on public highways?
8. Under what conditions is the driver of car No. 1 liable in the event of an accident to pedestrian No. 3?
9 Does No 4 have a right to walk on the traveled portion of the highway
10 Why is hitch-hiking on a public highway a dangerous practice?

ANSWERS TO QUESTIONS ON PAGE FOUR

LOCAL BANKERS TO ATTEND MEETING AT MASON CITY

Over three hundred bankers from all over North Iowa will gather at the Hanford Hotel, Mason City, on Tuesday, May 4th, when groups 3 and 4 of the Iowa State Bankers association will hold their convention.

An all day program has been prepared and the convention will close with a banquet in the evening.

The employees of the First National Bank of Klemme will attend the afternoon and evening sessions. The bank will close at noon next Tuesday instead of at the usual hour. Customers who wish to do business on that day should call at the bank in the forenoon.

RAY JORGENSON JR. WINS IN KGLO RADIO AUDITION

Ray Jorgenson, Jr. who played an accordian solo in a radio audition over KGLO a couple of weeks ago, has been notified that he was selected as the winner for the week and will compete in another audition to be held at a later date. He was also invited to try out for a conract to play fifteen minute programs three times a week over KGLO.

The comic opera tragedy of the French beauty who couldn't kill herself even when she shot her pilot lover while they flew through the skies. A feature in the AMERICAN WEEKLY, the magazine distributed with next SUNDAY'S CHICAGO HERALD AND EXAMINER.

Motorist Must Procure New Permits To Drive

TRAFFIC VIOLATERS FINED IN JUSTICE H. SUCKOW'S COURT

Monday Highway Patrolman West brought R. W. Hill, Mason City, into Justice Henry Sucow's court charged with failure to display license plates on his trailer house. Hill was fined $5.00 and costs. The fine was suspended providing Hill procured plates for his trailer.

Wm. Gallenger, of Emmetsburg, was brought into Suckow's court Monday afternoon by Patrolman West. He was fined $50 and costs for overloading his truck. $20 of the fine was remitted.

METHODIST CHURCH LANDSCAPED; MANY TREES AND SHRUBS PLANTED

A big crew of volunteer workers turned out last Thursday to assist in planting trees and shruts at the Methodist Church. The Ferris Nursery of Hampton landscaped the grounds and a man from the nursery was here to direcmt the planting.

An evergreen planting was placed at the front of the church and shrubs of various kinds are arranged around the other three sides of the building. A Privet hedge was planted along the south border of the grounds and at the rear of the grounds a honeysuckle hedge was planted with a Lombardy Popular as a background screen. Several trees were planted on the lawn at the south side of the building.

LARGE CROWDS PRESENT AT BOTH PRESENTATIONS OF SENIOR CLASS PLAY

The Senior class of the Klemme High School presented their class play, "New Fires" two nights, Thursday and Friday of last week. The auditorium was well filled with people both nights

The play was above the ordinary high school play and the various character parts were well played. Miss Agnes Galbreth, principal of the high school, directed the play.

GIRL SCOUTS HELD BI-MONTHLY MEETING

Troop 1 of the Girl Scouts held their bi-monthly meeting Monday evening in the basement of the bank. Each patrol chose its corner and spent the rest of the evening in it discussing ways of earning money and electing a few officers. The next meeting will be held in two weeks.

SUN. IS PROMOTION DAY FOR PUPILS IN REFORMED CHURCH SUNDAY SCHOOL

Sunday is the beginning of the new year at the Reformed Sunday School. Reports will be given by teachers and officers and pupils will be promoted.

The new officers elected last Sunday will take charge for the new year They are as follows:

Supt., Marvin Barz; Ass't Supt., Verner Priebe; Sec-Treas., Mitchel Bock; Sunday School Board, Mrs. Henry Barz, Mrs. Paul Goll, Mrs. Leslie Hartbeck, and Mrs. Ewald Josten.

KLEMME REFORMED CHURCH

Calvin Grosshuesch, Pastor

10:00 a. m. English Service
11:00 a. m. Sunday School
Promotion Day and yearly report. All scholars are requested to be present.
8:00 p. m. Tuesday
Young People's Bible Class.
8:00 p. m. Saturday
Meeting of Men's and Junior Choirs.

IOWA DRIVER PERMITS TO BE RENEWED SOON

Motorists Will Have First Contact With New Law In May

DES MOINES—Iowa motorists will have opportunity, probably by the middle of May, to apply for renewal of drivers licenses, Lew Wallace, superintendent of motor vehicles said Wednesday.

This is the first contact the individual motorist will have with provisions of the new motor vehicle law passed by the 1937 legislature and signed by Gov. Nelson G. Kraschel last Monday.

Renewal applications will be available at the county treasurers' offices, banks, and other convenient places. They may be filled out and mailed to the motor vehicle department in Des Moines.

May Avoid Exam

Licenses will be renewed without delay for holders who have not lost a stub or suffered revocatino of their present licenses through infraction of the law, Wallace said. such persons will be required to take the examination again.

The important change in the license law is the increase in the fee from 25 cents to 50 cents for a license which is good for two years. Check or money order—not cash—must accompany the application for renewal.

The increase in the drivers license fee is to finance the 50 man increase in the size of the highway patrol, beginning July 4, when the new law goes into effect.

50 Patrolmen Added

The patrol now consists of 53 uniformed patrolmen and 25 license inspectors. Under the new law, the inspectors become part of the uniformed patrol and 50 men are added, giving a combined force of 128 men.

Other changes under the new law include:

1. Compulsory dimming of lights when approaching within 500 feet of another motor vehicle.
2. Walking on the left side of the road facing approaching traffic.

Zoned In Cities

3. Giving cities and towns the right to zone highways within their corporate limits in respect to speed limits.
4. Permitting speed limit in business districts to be increased from 15 to 20 miles per hour.
5. Increasing speed limit for trucks on highways from 35 to 40 miles per hour.
6. Raising minimum age for driving automobile from 15 years to 16 years, excepting under school permit, which is available at age of 14, or under instuction permit.
7. Providing minimum of two-day jail sentence as penalty for driving while driver's license is under suspension.

No Speed Limit

8. Requiring juvenile guilty of violation of traffic laws to be certified to the district court instead of the juvenile court.

The new law fixes no speed limit for passenger cars on the highway as advocated by the state safety council. Neither does it affect the present 45-mile-an-hour speed limit for buses.

The 1937 Iowa motor vehicle act, passed after weeks of work by the legislature and conference committee, brings the Iowa law into conformity with uniform national road laws, Wallace said.

Ouch

Waiter, by way of conversation: "You sometimes find a pearl in an oyster stew."

Grouchy customer "Maybe, but I'll be satisfied if I can find an oyster."

Keeping Up With Science

By Science Service

© Science Service.—WNU Service.

Clue in Geography to Tooth Decay Found by Research

Effects of Latitude and Drinking Water

Baltimore.—Dentists seeking ways to prevent caries or tooth decay took a lesson in geography at the meeting here of the International Association for Dental Research.

Latitude, hardness of drinking water and nearness to mining regions all seem to have an effect on tooth decay, Dr. Clarence A. Mills, professor of experimental medicine at the University of Cincinnati, told the dentists.

The amount of tooth decay in American school children increases steadily throughout the United States as the distance from the tropics increases, Dr. Mills said. The increase is roughly 15 more decayed teeth per 100 children for each added degree of latitude, "or well over 200 per cent from Gulf to Canadian border."

Effects of Ultra-violet Light.

Dr. Mills explains this as being due to the decreased amount of ultra-violet light reaching inhabitants of the more northern latitudes. The only exception to the increase of tooth decay toward the north is found in the northern plains section, where the sunlight is more plentiful than in other northern regions of the country The part played by ultra-violet light in stimulating development of strong bones and teeth has already been shown, Dr. Mills pointed out.

Hard water is good for the teeth, even though it makes dishwashing, laundering and other household chores more difficult and presents a serious problem to factories. Dr. Mills found almost 30 per cent more caries among the children of cities using river and lake water than among those using water from wells or springs, even though the mean latitude of the two groups was the same The reason for this, he believes, is the degree of hardness of the water. His data show that caries diminishes as hardness increases. Animal studies have already shown that the calcium and magnesium supply in the drinking water and food affect bone and tooth formation and tooth decay.

Caries and Soil Leaching.

Another relation between geography and tooth decay is the finding that children living near the headwaters of a river have less caries than those living near the same river's mouth. This is probably related to soil leaching, Dr. Mills suggests.

A high caries rate is found in mining regions in Pennsylvania and on down the Ohio river. This may be accounted for by the millions of tons of sulphuric acid which seep each year from the mines into Pennsylvania streams and on down the Ohio. Besides corroding boilers, metal pipes and river craft, Dr. Mills believes this acid may lead to tooth decay in persons drinking the water. Sulphuric acid will liberate calcium from bones and teeth in large amounts, studies on lead poisoning treatment have shown. This point and a possible relation between amount of tooth decay and amount of oxidized sulphur from coal combustion in the air of smoky cities need to be investigated further, Dr. Mills suggested.

Children's Problems Solved by Study of Puppet Shows

New York.—Children's worries about love, marriage and even sex are being solved for a group of little patients at Bellevue hospital here by puppet shows. These puppet shows represent for children the problem plays which parents see on Broadway.

This use of puppet shows was described to members of the American Orthopsychiatric association meeting here by Dr. Lauretta Bender and Adolph Woltman of the psychiatric division of Bellevue hospital.

Just as the grown-up audience discusses the problem of John and Mary on the stage, the children discuss with each other and the psychiatrist the problems of the puppet characters. Through such discussion, by children or grown-ups, comes better understanding of their own problems. With a little help from the psychiatrist, the children are then able to find the best way out of their difficulties. The puppet shows are designed to include all the problems that worry children and keep them from growing up happily.

Intermarriage for Generations Doesn't Weaken the Stock

Results of Study of Japan Fishing Village

INTERMARRIAGE for several generations is popularly supposed to weaken the stock and produce a race or people physically and mentally degenerate. Evidence to the contrary appears in a report to the American Medical association of a study of conditions in the small fishing village of Usuki on the coast of western Japan.

The inhabitants of this village have strictly kept the custom of intermarriage for hundreds of years. According to tradition the village was settled in 1605 by the descendants of a noble family forced to flee in a civil war. The biologic effect of intermarriage has been studied in the village since 1933 by Dr. Takeshi Ikemi. His findings are summarized in the following report:

"There are 135 families having 1,786 members in all (904 men and 882 women). They have never mingled with other villagers or townsmen except in business transactions; consequently their habits and customs are quite different from other Japanese.

Children Do Well at School.

"Although the children are not regular attendants at school, an investigation of the school records shows that they generally do well at school. Thus intermarriage never affected their intellectual faculties.

"Crime is rare. During the last ten years seven violated the fishing law, four injured others, four did some stealing, four broke the law of weights and measures, eight were charged with gambling, one cheated others, two were robbers, five interfered with government officials in the execution of their duty, and three other derelictions brought the total instances of malfeasance to thirty-eight Judging from this, it may be affirmed that intermarriage does not bring about the degeneration of mental control.

Normally Healthy and Strong.

"The sanitary knowledge of the people is meager, they have epidemic diseases, such as dysentery and cholera, but there is never any serious hereditary disease Leprosy, syphilis and elephantiasis at present are not seen among them. Neither color blindness nor insanity occurs. The constitution of the people is strong and they are good wrestlers in spite of their taking very simple food. In the physical examination for conscription, these villagers have always ranked first, in that prefecture, with respect to health and constitution.

"Divorce is rare. The birth rate, in comparison to that of the two neighboring villages, shows that intermarriage does not affect the birth rate Stillbirths are uncommon.

"There are now twenty-seven couples who married cousins."

Information about the offspring of these couples shows that "when the excellent are married, no bad results are to be found."

225,000,000-Year-Old Reptile Bones Found in Texas

Cambridge, Mass.—A complete fossil specimen of a long-spined Dimetrodon, one of the earliest of reptiles and apparently the commonest animal on earth about 225 million years ago, has recently been brought to Harvard university by Robert Witter of the Museum of Comparative Zoology.

It was found in the "red beds" of northwestern Texas, which have previously yielded numerous skeletons of the early Permian period, of which the Dimetrodon was characteristic This flesh-eating creature had its day and ceased to be, long before the rise of the dinosaurs.

Most spectacular feature of the eight-foot animal is a series of long, bony spines extending two feet upward from its back. There is evidence that in life these spines were connected by a web of skin to form a sort of sail along the middle of the back.

The function of this sail, if any, is still a scientific puzzle.

England Has Colored Fabrics of Asbestos

New York.—Vari-colored asbestos fabrics are now being produced in England with the aid of a new dye which gives fast colors, states a report to the American Institute of Mining and Metallurgical Engineers here.

The dye opens up a new field of fireproof cloths including aprons, rugs and table covers. Previous artificial dyes have not been successful on asbestos.

Storms and Hurricanes Are Nemesis of Mr. Purcell

Henry M. Purcell doesn't like storms. Three times in the last ten years he has been their victim. He went through the Miami, Fla., hurricane in 1926, moved to Palm Beach afterwards, but was caught in the "big blow" of 1928. Then he moved to Montgomery, Ala., but the storm which struck there recently wrecked his garage and blew it down on his car. He is undecided where to go next.

President Gets First Buddy Poppy

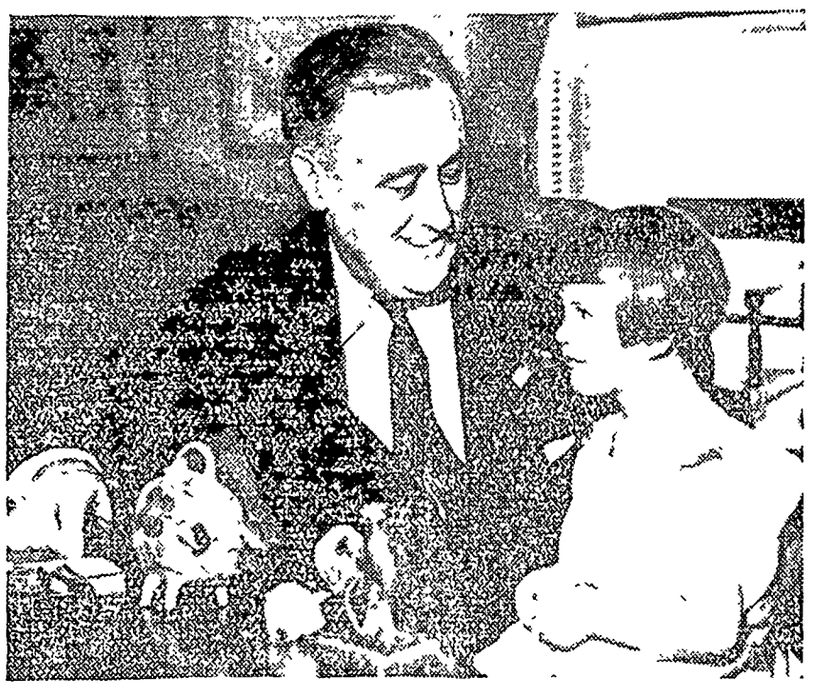

President Roosevelt shown receiving the first buddy poppy of the 1937 Buddy Poppy sale conducted by the Veterans of Foreign Wars, from little Ruth Joyce Bradish. Miss Bradish admires a part of the collection of animals on the President's desk, after the presentation.

OGPU CHIEF JAILED

Genrikh G Yagoda, former chief of the dreaded Russian OGPU (secret police), who is the latest celebrity accused of plotting against the life of Josef Stalin. Dismissed from his post of commissar of posts and telegraphs recently, he is reported now a captive in one of Moscow's grim prisons.

SHE USES 3,800 WORDS

Mary Christine Dunn, twenty-eight-month-old daughter of Mr and Mrs. Lawrence T. Dunn, of Bonne Terre, Mo., who, according to scientists of Washington university, has an intelligence quotient of 185. This is 45 points higher than the I. Q. normally attributed to genius. Mary's parents say she has a vocabulary of more than 3,800 words.

Pity the Man at the End!

Imagine the feelings of the man at the end of this recumbent line of members of the Royal Signal corps if the trick motorcyclist underestimates the length of the jump. It's the end man that's ridden over rough-shod. Everything turned out all right, however, in this test made near London.

Film Girls Attracted to California Beaches

With the coming of warmer weather many of Hollywood's starlets keep in trim by daily runs on the nearby beaches. Photograph shows, left to right, Lillian Porter Gloria Brewster, Marjorie Weaver, Barbara Brewster and Lynn Bari, taking their daily run on the nearby Santa Monica beach.

POULTRY

CHICKS AND HENS NEED VITAMIN

Poultry Scientists Stress Value of Diet.

Supplied by the New York State College of Agriculture.—WNU Service.

Chicks need vitamin G to grow and hens need it to produce eggs that will hatch, according to poultry scientists at the New York State College of Agriculture.

The scientists found that the developing chick embryo dies if there is not enough vitamin G is deposited in the egg; and that a much greater amount of this vitamin is required for egg production than for hatchability.

Their experimental work dealing with hatchability shows that the vitamin G content of eggs is determined by the amount of this vitamin in the hens' diet. Eggs with the greatest amount can be had only when hens are fed a diet rich in vitamin G. They say the degree of yellow coloration in the egg-white is evidence of the richness of the hen's diet in vitamin G.

Substances containing vitamin G and used in feeding poultry include dried yeast, dried whey, dried skim milk, dehydrated alfalfa meal, sun-cured alfalfa meal, and white fish meal. Other animal by-products contain appreciable amounts, but cereals have relatively little. The amount contained in cereals, however, is especially important, according to the research men, because grains compose such a large part of poultry rations

They also point out that the requirement of chicks for vitamin G is closely related to the rate of growth in weight of the chicks, indicating "that the vitamin is intimately connected with growth processes and is not required in any great extent for maintenance."

"Large End Up" Is Best to Save Hatching Eggs

Hatching eggs to be hauled or shipped to the hatchery should be packed snugly into the case with the large end up, says Berley Winton, in charge of the poultry work of the Bureau of Animal Industry, as hatching eggs are less likely to be broken when in this position than if they are packed with the small end up.

Each normal egg has an air cell at the large end, Winton explains, and it is necessary that the membrane separating the inner part of the egg from the shell membrane neither be broken or shaken loose. Research at the National Agricultural Research Center, Bellsville, Md., has shown that eggs with the vitalous air cells hatched only two-thirds as well as the eggs which had normal air cells Packing the eggs with the large end up relieves the pressure from the inner membrane.

Winton cautions that the eggs should never be placed on the bumper of an automobile, as the vibration at this point is possibly much greater than on the floor inside the car. If the hatching eggs are hauled in a wagon or truck the bed should be matted with straw which serves as a shock absorber.

In the early part of the hatching season it is necessary to gather eggs often as hatching eggs should not be allowed to chill. They should be stored at a temperature ranging from 50 degrees to 60 degrees Fahrenheit. A frost-proof cellar or basement is usually a good place for storage.

Exterminating Lice

Chicken lice may be exterminated by applying small pinches of sodium fluoride on the neck, wings, breast and vent of the birds, says a writer in Wallaces' Farmer. Another effective method is to paint a 40 per cent solution of nicotine sulphate on the roosts about one-half hour previous to the time the birds go to roost. The poultry house should be tightly closed and all birds should be on the roost.

The Leghorn

The Leghorn for years has been a widely known breed in the United States. Leghorns were brought into this country from Italy. The two varieties imported were the Single Comb Brown and the Single Comb White. There is every indication that this breed originated in Italy where fowls of a similar type have been kept for many years. The breed is noted for its alertness, stylishness of carriage, and the graceful blending of sections.

Broodiness Inherited

Where only an occasional bird in the flock is broody this can be remedied by using this bird on the home table, but if there is a large number of broody birds then the best thing to do is to dispose of the entire flock. These birds should not be used for breeding purposes as broodiness is an inherited trait and it will be best to start a new flock with baby chicks from a breeder whose flock shows satisfactory production.

...y It" With Frilly, Lacy Neckwear

By CHERIE NICHOLAS

...indeed, fashion is in an ut-...y feminine romancing mood ...ring. Hats gay with ribbons ...wers and laces, suits pretti-...th the daintiest frilliest lin-... blouses worn for years, ...s of prints so flowery and mul-...ful as to dazzle the eye and ...hich is a sure sign of the re-... romanticism in the mode—...ival of the laciest, the dain-...he most adorable fluffy-ruffle ...ear and dainty snowy lingerie ...s that even the wildest flights ...s imagination might ere de-...

...now that we know that frilly, ...eminine neckline and wrist-...ntasies are going to be the ...hing let's look up some of the ...cing things which shops are ...g this season. The group pic-...s typical of the many charm-...ttering jabots, collar-and-cuff ...nd "bibs" that smart women ...aring to give an extra spring-...uch to their tailored silk and ...heer wool dresses.

...he first place there's nothing ...r than finely pleated laces ...ckwear. The good-looking col-...d cuff set that gives so keen ...ion touch to the simple crepe ... worn by the young woman ...ng below to the left in the ...e is of a rather heavy lace ...ark shade of ecru. The V-...d collar is extremely flattering ...ogether with its wide cuffs ... a "picture." With this lace ...piece you can give infinite ...y to a winter-weary wardrobe ...ill enhance your newest frock ...lamorous degree.

...to the right above in the group ...ette Colbert wearing a stun-...collar made of an interesting ...rawn novelty lace fluted row ...row as you see. This actress favors a combination of the collar in Peter Pan effect, the jabot at the front and a tiny bow of dark plain material to match her lovely dress.

An entirely different type of lacy neckwear is the "bib" or yoke effect pictured left above. It is one of those exquisitely fine and beautiful accessories that you can wear with your very best gown in most ladylike fashion. The lace is a choice Alencon type with insets of hand-embroidered batiste as delicately sheer as chiffon. The lace is cut in a square with a circular lace ruffle at the top and another ruffle following the square outline of the bib.

Above to the right lavish embroidery edged with dainty val lace adds charm to a band collar with its tiered ruffles of permanent Swiss organdie beautifully flower-embroidered. Fine as a cobweb, this imported organdie is decidedly practical in spite of its fragile look.

Bows, too, are going to be worn a lot this season. In fact snowy, lacy lingerie accents are registering for a tremendous vogue, be they collars, cuffs, dainty gilets with waistcoat belts that button around the waist, "bibs," jabots or any accessory item made of lace, of Swiss organdie of washable mousseline de soie or of any delicate sheer and these will carry a wealth of embroidery or hand stitchery in many instances. The new bows now showing in endless variety are cunning on tailored dresses. If they are not of mousseline or organdie with lace edgings then they are apt to be entirely of heavy laces like Cluny or Irish.

© Western Newspaper Union.

...MART FOR SPRING

By CHERIE NICHOLAS

...pes, capes and more capes, thus ... the parade of spring suits an-...ce a vogue of tremendous im-...nce this season. Even if you ...a jacket and skirt suit you are ...osed to buy a stylish smartly ...ed wool cape to wear over it. ...new ensembles are that way—..., plus jacket, plus cape. The ... shown here is of a stunning ... wool fabric for skirt and cape ... jacket of black and white loose-...oven worsted. The scarf is coral ...ed.

SAILOR HATS AND TURBANS IN STYLE

By CHERIE NICHOLAS

Where there's new fashions there's always new thrills. Just about the most exciting thrills registering on the new season's program are the "nifty" little sailor hats and turbans that are made of bizarre plaid or stripe crepes or taffeta silk. These are the sort that the moment you see them you make up your mind in a flash that your happiness depends on acquiring just such a chapeau. The sailors are covered as smooth as glass with the striped silk (or the plaid) with perhaps a little whirligig of ribbon for a finish or a rakish wee feather; and then as if that is not enough to entice you, more than likely a matching scarf adds to the allure, or if not a scarf, one of the new romantic gypsy sashes that ties so nonchalantly about waistlines these days. Cast your plainest dark crepe frock under the witchery of these plaid or striped silk accessories and it will take on untold glory and glamor.

Tunic Dresses Are Worn for Daytime and Evening

Mainboucher, who first launched the tunic dress, makes use of them for every occasion in his winter collection.

One of the new Mainboucher tunic dresses is in black wool crepe. The top, which ends in a flaring basque at the hip, has been caught into a diamond-shaped pattern which is studded with brilliants. The skirt is of plain wool crepe.

Outstanding is a black satin tunic evening gown which comes to the knees in front but extends downward in back to form a train. The underskirt is black tulle, gathered very full.

Cattle Make Gain on Good Roughage

Well-Balanced Diet Found Profitable; Calves Also Benefit.

By E. T. Robbins, Live Stock Extension Specialist, University of Illinois. WNU Service.

Cattle feeders with limited grain supplies are finding that thin cattle make cheap and fairly rapid gains on plenty of good well-balanced roughage.

Profiting by their experience following the 1934 drouth, farmers went into the winter with a better supply of good roughage than they had that year. At meetings cattle feeders have told about the steady increase in flesh which yearlings and older cattle are making with practically no grain for the first few months, a practice which has been recommended by the extension service of the agricultural college for a number of years.

Even calves with just a little grain are gaining about 1½ pounds a day and putting on some fat, getting ready for a short full feed during the last few months before marketing.

Cattle which are getting much silage usually are receiving some cottonseed meal. Large steers on silage are doing well with an addition of three or four pounds of cottonseed meal a day. When some legume hay is included in the ration to supply protein, less cottonseed meal is fed.

Calves on silage with some legume hay, a little oats and one or two pounds a day of cottonseed meal are gaining nicely. It is suggested that these amounts of the high protein feed should balance the ration to meet fully the needs of the cattle. This is a good plan especially since such feeds are relatively cheap.

Soy bean oil meal is more suitable than cottonseed meal to use without silage.

Proper Care of Harness Will Lengthen Durability

Care of the farm harness greatly lengthens its durability. Wash and oil it occasionally, advises a writer in Wallaces' Farmer.

For washing, use tepid water, a neutral soap such as castile or white toilet soap, and a sponge or fairly stiff brush. A dull knife will remove hardened grease. Then rinse in the water and allow the harness to hang in a warm place until it is no longer wet, though still damp.

Next oil it and leave it in a warm place for twenty-four hours before using. Do the oiling or greasing while the leather is still damp; otherwise, it may take up so much grease that it will pull out of shape, or it may take up sand and grit. Harness should never look or feel greasy.

Neatsfoot or castor oil, or a mixture of these with wool grease, is preferred for treating driving harness. For heavy harness, use neatsfoot oil, a mixture of neatsfoot and tallow, or all of these wool greases, to make a paste having about the consistency of butter. Apply the oil or grease liberally to the work harness. Have the material warm to the hand, and rub it in thoroughly. After the harness has hung in a warm room overnight, remove the excess oil or grease with a clean, dry cloth. Too much grease darkens the leather and soils the clothing.

First to Grow Timothy

Historians tell us that timothy was first grown in the United States by one John Herd, about 1717, along the banks of the Piscataqua river between Portsmouth and Dover, New Hampshire. Whether he imported the seed from England or some other European country, or whether he found it growing wild, we are not certain, notes a writer in Hoard's Dairyman. About this time, Timothy Hansen introduced the crop into Maryland from somewhere in New England, and while Hansen does not appear to have been the first grower, he nevertheless bequeathed his name to the crop. However, in some parts of New England and New Hampshire in particular, "Herd's Grass" it is to this day.

Agricultural Hints

Grazing of woodlands destroys more woodlands than the forage is worth.

* * *

Rolling pastures in early spring is beneficial if heaving has been severe.

* * *

Horses usually need some grain each day to put them in condition for spring work.

* * *

The best time to set strawberry plants is in early spring, as soon as the ground can be prepared.

* * *

The United States acreage of fresh vegetables for market increased from 587,000 in 1919 to 1,548,000 acres in 1936.

* * *

As a substitute for chestnut, hemlock is recommended as the best native tree to plant for use in rough construction work on the farm.

* * *

Manure applied on wheat fields to be seeded to clover or alfalfa will provide extra plant food for the legumes and will act as a mulch to conserve moisture.

Washington Digest

National Topics Interpreted By WILLIAM BRUCKART

NATIONAL PRESS BLDG. WASHINGTON, D. C.

Washington.—Many spineless officials of the federal government were horribly shocked the other day when several hundred farmers took matters into their own hands and drove a bunch of sit-down strikers out of the great Hershey chocolate plants in Pennsylvania. They thought it was terrible that men who were striking for higher wages should be beaten and slugged as the farmers at Hershey, Pennsylvania, treated the sit-down strikers. The strikers had closed the chocolate plants, thus cutting off the daily market for thousands of gallons of milk.

Must Curb Lewis

Fortunately for the country the number of these spineless creatures, charged with official responsibility, is very few. But I mention the fact because therein is a key to some of the things that have been happening in the Roosevelt administration's treatment of the labor disturbances.

I believe no one can support violence but there can be no doubt that the federal government is charged with responsibility for protecting rights. Rights are possessed by everyone under our Constitution and under our form of government and when a handful of individuals assume to disregard the rights of others it becomes something more than a situation about which soft words and tears for the down-trodden worker are required.

The importance of the action of the farmers at Hershey, Pennsylvania, cannot be minimized. It is a straw that points which way the wind blows. It means that unless the headlong and unrestrained actions of John L. Lewis and his labor agitators are curbed, sooner or later we will pay with blood; we will pay with lives of citizens because the American people always have insisted and always will insist upon a square deal.

In treating of conditions within the country, it is well always to avoid inflammatory declarations. I hope I am never guilty of unfairness in anything I write. But the cold fact is that, in this country, the time has arrived when government must make a choice between its functions as government and allowing autocracy of labor leaders to destroy the rights and property of the other millions of our population. Labor has its rights and they must be protected, but it is equally important that the rights of those who are not members of any union, who want to work, who own property, be protected. Thus far in the present labor controversy, it must be said that the Roosevelt administration and the governors of most of the states have fallen short in their sworn duty.

There has been much praise accorded Governor Murphy of Michigan for "settling" the strikes in the automobile plants. Yet, I cannot help wondering whether the term "settlement" is correct when strikers thumbed their noses at the courts and when law enforcement officers were told by their superiors to hold off the execution of court decrees. It seems to me that we, as a nation, will have cause to regret "settlements" of that kind for a good many years to come.

* * *

I am inclining to the belief that there is only one word capable of describing the attitude of the Roosevelt administration in dealing with strikers of the sit down character. Labor has a weapon in the strike and it is entitled to use that weapon because too many business interests have refused to be fair. But when labor abuses, instead of uses, the weapon available to it, then the time has come to call them to account just as business interests are called to account when they violate laws. The difference is that the ranks of labor involve millions of votes whereas, the ranks of business involve only a comparatively small number of votes. Therefore, by any line of reasoning I have been able to follow through, it seems to me that the federal government's position thus far can properly be described as political cowardice.

Political Cowardice

There are a number of reasons why I think this term is appropriate. First, there was the famous night conference when Mr. Roosevelt returned from his Georgia vacation and talked things over with the house and senate New Deal leaders. They emerged from that meeting with the President, saying that the federal government could do nothing; that no federal laws had been violated and that no request had come from any proper authority for federal government intervention.

It makes one laugh, such statements as these. If President Roosevelt and his administration had desired to curb sit down strikes, does anyone believe that he could not have conveyed word to Governor Murphy of Michigan that he was willing to help? I think there are plenty of grapevines by which word could have been sent to the Michigan governor and, I truly believe, that if there had been a request for federal troops, there would have been a distinct change in the attitude of Labor Leader Lewis almost overnight.

Further, I have heard from plenty of lawyers in the house and senate that the decision that no federal law was being violated was wholly questionable. Those lawyers were quite convinced that Mr. Roosevelt had federal statutes at his command to use as the basis for action in the various sit down strikes—if he seriously wanted to get mixed up in the labor row.

Then, I am reminded of the very frequent attacks which were forthcoming from the White House and other New Deal spokesmen when employers and banks and business generally failed to measure up to New Deal demands in the recovery programs. The President spoke with emphasis on those occasions. He has been completely silent in the current situation.

* * *

And he has been able to maintain silence through protection given him by political maneuvering in the senate. As an instance of this, let me cite the efforts of Senator McNary of Oregon, the so-called Republican leader, in the senate, who attempted to put the question directly to the President. He sought, when the senate was floundering and dodging over a resolution condemning sit down strikes, to change the form of the resolution from one needing only concurrence of the house to a joint resolution which is a measure that requires the signature of the President. Majority Leader Robinson was quick to block that maneuvering. No one needs to tell you, of course, that Mr. Roosevelt did not want to have that resolution come to him.

Kept Silent

So, as a second instance of federal government sissiness, we see a subservient majority of New Dealers adopting a resolution which said in effect, "You naughty boys! You know it is wrong to indulge in sit down strikes, to take possession of other people's property, and we are going to slap you on the wrist for it." Well, that was a declaration of policy but when the resolution was before the senate they could not resist the temptation to denounce business because they charged it was unfair to labor.

Then, we have another circumstance. Representative Dies, a Texas Democrat, proposed a resolution in the house for an investigation of sit down strikes. Mr. Dies was willing to condemn sit down strikes but he wanted to know what the facts were. Very quickly, many of the weak-kneed boys on the floor of the house smelled a thorough-going inquiry into labor organizations generally, into political activities of labor groups, into racketeering where local labor organizations are in the hands of irresponsible or scheming radicals. So, the house sneaked out from under and, as painlessly as possible, dodged this issue by depositing the Dies resolution on the table from which, of course, it will never be withdrawn.

I called these policies political cowardice in an earlier statement in this article. All of the elements seem to me to be present to justify that description. But there is another phase of the whole situation. It concerns the future of the politicians who have run away from the real issue this time. I am quite convinced it will rise up to hold them in the not too distant future.

* * *

In the course of the discussion of the labor controversy, I adverted on several occasions to the politics that is imbedded in the situation. There is so much of politics in the picture that one hears in the under current around Washington a discussion of President Roosevelt's future plans. It is curious, but it appears possible, that Mr. Roosevelt may be forced to run for a third term. Such a course obviously would break all precedents, but Mr. Roosevelt likes to break precedents.

Talk of Third Term

He has stated on several occasions his ambition to leave the White House in 1940 with the nation at peace and economically prosperous. This observation has been repeated whenever the opportunity was propitious. On the last occasion, there were a number of observers in Washington who sustained the same reaction to the declaration, namely, that perhaps—and only perhaps—Mr. Roosevelt had a yearning in his heart to serve another four years after his present term expires. One writer, noted for his direct expressions, observed that only by constantly referring to his future retirement could the President invite groups to interest themselves in demanding him to run for a third term.

© Western Newspaper Union.

Ask Me Another

A General Quiz

© Bell Syndicate.—WNU Service.

1. What is a Dutch auction?
2. In what countries is slavery still practiced?
3. What is the world's record of weight carried by man?
4. Does a watch gain time at night?
5. What is the highest price ever paid for a book at auction?
6. In what part of the world does the least rain fall?
7. Of what famous beauty was Menelaus the husband?
8. What is an oligarchy?
9. What does "polytechnic" mean?
10. In American politics what is a "favorite son"?
11. What is an animalcule?
12. Who wrote the song "Carry Me Back to Old Virginny"?

Answers

1. It is an auction at which bids are decreased instead of increased until a minimum price is reached.
2. No nation formally indorses slave trading, but it is believed to exist in Abyssinia, China, Eritrea, Hedjaz, Kufra, Liberia, Morocco, South Morocco, Rio de Oro, East and West Sahara and South Tripoli.
3. A. P. McCarthy of St. Louis, Mo., carried 2,250 pounds on his back in 1898.
4. If the temperature is lower a watch will gain.
5. In 1927 Dr. A .S. Rosenbach paid $106,000 for a copy of the Gutenberg Bible, which is said to be the highest price ever paid for a book at auction.
6. Arica, Chile, has the minimum amount that has come under observation. The average rainfall for 17 years was only 0.02 inch a year and there were only 3 measurable showers within that time.
7. Helen of Troy.
8. A form of government in which power is restricted to a few.
9. Embracing many arts.
10. A candidate backed at a national convention chiefly by the delegation from his own state.
11. An animal of microscopic smallness.
12. James Bland, a negro poet.

My Favorite Recipe

By Helen Twelvetrees

Creamed Eggs With Chili and Rice

To two cupfuls of well-seasoned medium white sauce add one teaspoonful chili powder and six hard-cooked eggs, cut in quarters.

Meanwhile, cook one cupful of rice, season it to suit the taste and arrange in a border around a platter. Pour the egg mixture into the center. Serves six.

Copyright.—WNU Service.

Don't BREAK YOUR BACK polishing floors

This amazing new O-Cedar wax gives your floors a beautiful finish in 20 minutes. Simply apply, let it dry—and your work is done! It polishes itself! Non-slippery, won't check! Greater water resistance gives longer wear. Insist on the genuine O-Cedar for full satisfaction.

O-Cedar POLISH MOPS • WAX

IF you play or want to play any musical instrument, learn about our new improved methods to teach yourself how or improve your present playing. Thousands of beginners and musicians endorse them. Send 10c for descriptive illustrated catalog. Late popular 35c song included FREE.

FORSTER MUSIC PUBLISHER, INC.—Dept. C
216 So. Wabash Ave. . . . . CHICAGO, ILL.

WNU—N 16—37

CHICAGO'S Newest Hotel

OFFERS
- Free Radio Loud Speaker
- Circulating Ice Water
- Tub Bath or Shower in every room

GARAGE—With direct entrance to Hotel

RATES from $2.00 SINGLE / $3.00 DOUBLE

400 ROOMS — FIREPROOF

HARRISON HOTEL

Harrison Street (Just off Michigan Blvd.)

ANDREW C. WEISBURG, Pres.
EDWARD W. JACKS, Mgr.

Illustrated booklet sent upon request

The Klemme Times

R. A. JORGENSON, Publisher.

Entered At The Post Office At Klemme, Ia,. as 2nd Class Matter

12—TELEPHONE NUMBER—12

SUBSCRIPTION RATES

In Hancock County $1.50 per year
(In advance $1 00 per year)

All Iowa Subscribers $2.00 per year

Outside Iowa $2.50 per year

All subscriptions for papers going to points within the county are considered continuing yearly subscriptions to be discontinued only upon notice from subscribers or at publisher's discretion All other subscriptions will be discontinued one month after expiration, if not renewed but time for payment will be extended if arrangement is made by the subscriber.

NOTICE OF APPLICATION FOR TAX DEED

To Rachel L. Wilkins, the person to whom the hereinafter described is taxed and to Ida Bingham, Lester Wilkins, Chas L. Wilkins, Fred Wilkins, Elizabeth Knisley, Albert Wilkins, Erne Wilkins and Lula Wilkins, heirs at law of said Rachel L. Wilkins, deceased and to Albert Wilkins, Erne Wilkins and Lula Wilkins the parties in actual occupancy and possesion of the land hereinafter described

You and each of you are hereby notified that on the second day of March A D 1936 at the adjourned tax sale begun and publicly held on the first Monday of January A D 1936 the following described real estate situated in the Town of Goodell, Hancock County, Iowa to-wit

Lot thirty three in Block one, Cline's Addition to the Town of Goodell, Hancock County, Iowa, was sold at tax sale under the provisions of Section 7255 of the Code of Iowa to Hancock County, Iowa, by the Treasurer of Hancock County, Iowa, and the tax certificate No. 1653 was duly assigned to Emmet Kearney and by him duly assigned to Lula Wilkins, who is now the lawful holder of said certificate of purchase, and that the right of redemption will expire and a Treasurer's Deed for said above described real estate be made unless redemption from such sale be made within ninety days from the completed service of this notice.

Dated this 24th day of April A D 1937.

LULA WILKINS,
Owner of said certificate of purchase at tax sale.

NOTICE OF APPLICATION FOR TAX DEED

To Rachel L. Wilkins, the person to whom the hereinafter described is taxed and to Ida Bingham, Lester Wilkins, Chas L. Wilkins, Fred Wilkins, Elizabeth Knisley, Albert Wilkins, Erne Wilkins and Lula Wilkins, heirs at law of said Rachel L. Wilkins, deceased and to Albert Wilkins, Erne Wilkins and Lula Wilkins the parties in actual occupancy and possesion of the land hereinafter described.

You and each of you are hereby notified that on the second day of March A D 1936 at the adjourned tax sale begun and publicly held on the first Monday of January A D 1936 the following described real estate situated in the Town of Goodell, Hancock County, Iowa to-wit:

Lot thirty four in Block one, Cline's Addition to the Town of Goodell, Hancock County, Iowa, was sold at tax sale under the provisions of Section 7255 of the Code of Iowa, to Hancock County, Iowa, by the Treasurer of Hancock County, Iowa, and the tax certificate No. 1654 was duly assigned to Emmet Kearney and by him duly assigned to Lula Wilkins, who is now the lawful holder of said certificate of purchase, and that the right of redemption will expire and a Treasurer's Deed for said above described real estate be made unless redemption from such sale be made within ninety days from the completed service of this notice

Dated this 24th day of April A D 1937.

LULA WILKINS,
Owner of said certificate of purchase at tax sale.

It's a good time to remind some people that Easy and Wall aren't two names for one street.

NOTICE OF APPLICATION FOR TAX DEED

To Rachel L. Wilkins, the person to whom the hereinafter described is taxed and to Ida Bingham, Lester Wilkins, Chas L. Wilkins, Fred Wilkins, Elizabeth Knisley, Albert Wilkins, Erne Wilkins and Lula Wilkins, heirs at law of said Rachel L. Wilkins, deceased and to Albert Wilkins, Erne Wilkins and Lula Wilkins the parties in actual occupancy and possesion of the land hereinafter described.

You and each of you are hereby notified that on the second day of March A D 1936 at the adjourned tax sale begun and publicly held on the first Monday of January A D 1936 the following described real estate situated m the Town of Goodell, Hancock County, Iowa to-wit·

Lot thirty five in Block one, Cline's Addition to the Town of Goodell, Hancock County, Iowa, was sold at tax sale under the provisions of Section 7255 of the Code of Iowa, to Hancock County, Iowa, by the Treasurer of Hancock County, Iowa, and the tax certificate No. 1655 was duly assigned to Emmet Kearney and by him duly assigned to Lula Wilkins, who is now the lawful holder of said certificate of purchase, and that the right of redemption will expire and a Treasurer's Deed for said above described real estate be made unless redemption from such sale be made within ninety days from the completed service of this notice.

Dated this 24th day of April A D 1937.

LULA WILKINS,
Owner of said certificate of purchase at tax sale.

"TIE IN AND BUCK BACK" WORK HORSES SAYS CAINE

Working horses in the proper hitch arrangement not only means a more effecient use of each horse unit in the hitch, but it also allows the horses to work under more desirable conditions.

The multiple hitch, which is a system of "tieing in and bucking back" horses, has a number of advantages as listed by A. B Caine of the Animal Husbandry Department, Iowa State College. Side draft, common when horses are worked abreast on the plow or binder is easily reduced For effecient utilization of power the multiple hitch, becoming increasingly popular in Iowa, should be used for spring plowing.

It is easier to handle horses that are "tied in and bucked back," Mr Caine explains. All horses are required to do the same amount of work, the horses in front being driven, while by the "tieing in" system the back horses must keep pace with those in the lead.

A chain fastened to the halter ring of the rear horses and to the traces of the horses in front, and also a rope tied to the rear horses' halters or bits and fixed behind the chain which is fastened to one side of the evener on which the front horses pull, regulates equally the amount of work all horses do. The faster working horses are usually put in front.

The multiple hitch has an additional advantage over the 4-a-breast style of working horses in allowing the horses while working to stay cooler because they are less crowded Horses worked in a multiple hitch arrangement pull straight out and not away from the implement; thus no loss of energy results.

Multiple hitch units vary, although the 4, 5 and up to 8-horse units are common in Iowa. Often two operations, as discing and harrowing, may be combined economically through the use of a large hitch arrangement.

DENTIST PAUL REVERE

Paul Revere is known to fame chiefly ecause of his historic ride from Boston to arouse the "minute men" on the night of April 18, 1775, before the engagement with the British at Lexington and Concord But, aside from this notable exploit, he was an uncommonly active and versatile citizen.

He had taken part in the Boston Tea Party, and became a lieutenant-colonel during the Revolution after serving as a lieutenant of artillery in the Crown Point expedition of 1756, during the French and Indian War.

In civil life he displayed a variety of talents which a recent biographer thinks entitles him to be known as America's first "Jack of all trades." He was a goldsmith a copper roller, a dentist, an engraver, a powder manufacturer a maker of picture frames, a hardware merchant, and deplorable as it may seem, a seller of hard liquor

Documents recently made public by his great-grandson include bills of lading showing that Paul Revere sold a consignment of rum at 60 cents per gallon, also gin at a proportionately low figure. This same great-grandson now heads a copper business founded by his distinguished ancestor, which still bears the name of Revere, in Boston.

But Revere's chief pride seems to have been his dental skill, and he once sent out a circular to prospective clients, which would be considered highly unethical today, in which among other things he said, referring to human teeth "He fixes them in such a manner that they are not only an ornament, but of real use in speaking and eating."

Longfellow immortalized Paul Revere's ride, but he didn't tell the whole story.

FOR ECONOMICAL TRANSPORTATION BUY ONE OF THESE GOOD

Used Cars

Our USED CARS are priced to sell Here's where you can get lots of miles at low cost. Come in and see these:

—1929 PONTIAC COUPE
A snappy looking job!

—1928 PONTIAC COACH
Just what you will want!

—1929 OAKLAND COACH
This is a nice clean car!

—1929 ERSKINE COACH
Priced to sell quick!

—1929 WHIPPET COACH
You can't beat this one!

These cars are in good shape, run good and are clean throughout Come in and take your pick today—

Reed's Auto Hospital

Jim Reed, Prop., Goodell, Ia.

ANSWERS

1. Reduce speed and drive carefully.
2. Absolutely Pedestrian No 4 was using the public highway under rules and regulations laid down to this type of traffic.
3. Pedestrians should walk facing traffic because they can see approaching cars and thus avoid injury
4. State laws say driver of a motor vehicle must reduce his speed when approaching or passing pedestrian
5. Traveling at a high rate of speed at night, a driver may not see the pedestrian in time to prevent an accident?
6. If a pedestrian violates a traffic regulation he should be prosecuted in the same manner as the motor vehicle operator
7. Confusion results in the face of an emergency when several people are grouped together.
8. Driving at an excessive rate of speed, or driving while intoxicated.
9. Pedestrian No 4 has an equal right on the public highways with vehicular traffic.
10. Hitch-hiking causes confusion; confusion causes accidents

This feature in the interest of Public Safety provided in Co-operation with HANCOCK SAFETY COUNCIL by

W. C. KERAUS

Representative of the Iowa Equitable Insurance Company

If All Humanity Were Put In A Box

We never cease marveling at the forward in Hendrick Van Loon's geography which reads as follows:

"It sounds incredible, but nevertheless it is true If everybody in this world of ours were six feet tall and a foot and a half wide and a foot thick (and that is making people a little bigger than they usually are), then the whole of the human race (and according to the latest available statistics there are now nearly 2,000,000,000 descendants of the original Homo Sapiens and his wife) would be packed into a box measuring half a mile in each direction. That, as I just said, sounds incredible, but if you don't believe me, figure it out for yourself and you will find it to be correct

"If we transported that box to the Grand Canyon of Arizona and balanced it neatly on the low stone wall that keeps people from breaking their necks when stunned by the incredible beauty of that silent witness of the forces of Eternity, and then called little Noodle, the dachshund and told him (the tiny beast is very intelligent and loves to oblige) to give the unwieldy contraption a slight push with his soft brown nose, there would be a moment of crunching and ripping as the owoden planks loosened stones and shrubs and trees on their downward path, and then a low and even softer pumpity-bumpity-bump and a sudden splash when the outer edges struck the banks of the Colorado river

"Then silence and oblivion!"

To this amazing statement MacArthur M Nelson of the Fairmont, Minn, Sentinel adds this observation:

"All right Hendrick, you make the box and we'll do the packing"

Klemme Times -- "And we'll make the lid Before we nail it down we'll borrow some inhabitants from Mars and will chuck in an additional 44 406.000 to keep the people from rattling around in the box"

Public opinion is a great force for good—when it happens to be on that side

REAL ESTATE TRANSFERS

J. M. Zielie, widower To Minnie Zielie Q. C. Deed, 3-19-37, $1 Lots 1 & 2, Block 5, Original Goodell.

Jos. C. Geibel, hus to Vena Geibel Wty. deed, 4-17-37, $1. E½ NE¼ Sec. 11-95-23

Wilma Kramer, et al To Weirt Asche Wty. deed, 4-7-37, $1,000. Lots 16, 17 & 18, Block 1 Hanson's & Severin's Add. to Kanawha.

James Nedved and wf, Christina, Wm S Nedved & wf Dorothy, Ross Nedved Panos and hus, Louis To Vincent V Nedved and Clement A. Nedved Wty. deed, 4-14-37, $1 NE¼ 20-96-24 subj. to mtge. of $6,000.

Ira Bunting and Laura his wf. et al To Frank C. Bunting Wty. deed 4-19-37, $1 Lot 9 & Southeasterly 39 ft. of Lot 8, in Block 3, Standring's Add to Corwith.

Ira Bunting & Laura his wf, et al To Frank C Bunting Wty deed, 4-19-37,. $1. Lots 11 & 12, Lentengre's Add to Corwith.

Frank C. Bunting, et al To Bunting Garnant Wty. deed, 19-37, $1. Lots 10 & 12, Sapp's Add to Corwith, Lots 3, 4, 20 & 21, Block 3 Stilson's division of Sapp's Add to Corwith.

Frank C. Bunting, et al To Bunting Wty deed, 4-19-37, 7 except strip 12½ ft. off in Block 6, Orig Corwith.

Britt Rendering Works
REMOVES YOUR
DEAD
Horses, Cattle, Sheep, Etc.
Free Of Charge
Phone 124 Klemme
We pay reverse charges
CARL HAMPE

Cool comfort in a beautiful

CONCRETE HOME

Coolness is only one of the comfort features of the concrete home. It's a thrifty material that makes homes surprisingly moderate in first cost and lowest of all types in upkeep. Its permanence defies the attacks of fire and storm, of termites and decay. For generations of happy living, it remains free from annoying faults—sagging floors, cracked walls, sticking doors and windows.

Whatever size or style of home you want, whatever color or surface texture, you can build it economically with concrete

TELL YOUR ARCHITECT you want a concrete home. Before you build, ask a concrete contractor or concrete products man to estimate your house with firesafe concrete walls and floors. Be sure that your architect and builder are familiar with the new concrete technique.

You'll want the new, *free* book of beautiful designs!

PORTLAND CEMENT ASSOCIATION
408 Hubbell Bldg., Des Moines, Iowa
Please send me free illustrated booklet, "Designed for Concrete"
Name.....
Address.....
City.....*State*.....

The 1937 Refrigerator Sensation
FLEXIBLE INTERIOR ARRANGEMENT
IN THE GREAT NEW
NORGE
ROLLATOR REFRIGERATOR
AGAIN NORGE LEADS!
TERMS AS LOW AS
18c A Day!
● Now Norge brings you the greatest improvement in home refrigeration since the first Rollator. *Flexible* interior arrangement! You can meet every food storage requirement in an instant—change the shelf arrangement—every day if you wish. Most Deluxe Norge Rollator Refrigerators can be arranged in *9 different ways!* See the great new 1937 Norge today!
THE ROLLATOR* COMPRESSOR... exclusive Norge cold-making mechanism, has but three slowly moving parts. It employs smooth, easy, rolling power.
*REG. U. S. PAT. OFF.
10-YEAR WARRANTY
The Rollator, still further improved, is now more economical than ever—even more powerful. Be sure the refrigerator you buy is a genuine Norge *Rollator* Refrigerator.
20-R-537

SHANNON-BOHN

Phone 57 or 163

GARNER, IOWA

otice

To Homestead

Owners

er to make application for your Homesead Exemption Tax ust have with you the BOOK and PAGE NUMBER which s on the front of your DEED, and also the DATE on which Deed was recorded.

lition, those who reside outside of Klemme in the various hips must also have with them their last ASSESSMENT (This is the yellow sheet.)

See Last Weeks Issue Of The Klemme Times For Further Details. . . . . .

ENRY SUCKOW

ppointed For This Territory For Filing Applications.

ook With Gas. . . .

IN TOWN OR IN THE COUNTRY. . . . .

Now the convenience of "city cooking" is brought to your home in the country or in the small towns.

SHELLANE "bottled gas" gives you this new, modern method of cooking at LOW COST It is clean, quick and economical Our gas stoves with the new type of modern burners makes it still cheaper to use SHELLANE than any other type of fuel

Before you buy ANY KIND of kitchen range, oil or gas stove investigate our modern gas ranges and SHELLANE "bottled gas"

Let Your Next Washing Machine Be A. . . MAYTAG.

Lewis Radio Shop

Refrigerators Zenith Radios Shellane Gas

nsulation

e have been investigating the "INSULATION UESTION" for a long time. There are many od insulations on the market, most of which e good and do the job—after a fashion

ter careful inspection of "INSULATIONS," t only by myself, but by our general office at therville, who have installed cold storage stems, we have decided on "PALCO"

further investigation we find that the follow- towns who have put in cold storage locker stems have used "PALCO BARK INSULA- ON"

re is a partial list of users in this territory vestigate for yourself.

GARNER, IOWA
MASON CITY, IOWA
BELMOND, IOWA
CLARION, IOWA
WEBSTER CITY, IOWA
ALGONA, IOWA
ESTHERVILLE, IOWA

. TIM BURR says, "If these people have us- Palco Bark for inuslation in their locker and rigeration plants, we cannot go wrong in cking it.

h the experience our people have had with ulation we can do you some good Let us tell what it will cost to insulate your home, e, or what have you?

4 SQUARE

rthern Lumber Co.

Mgr. Lbr. Dept. Floyd Bailey, Mgr. Imp. Dept.

ITEMS OF INTEREST FROM AVERY TOWNSHIP

Mr and Mrs. Henry Lewis and son, Duard, were Sunday dinner guests at the John Swalve home.

Peter Trampel and son, Harmen were callers at the John Trampel home Thursday forenoon.

Mr and Mrs Robert Marshall and Clyde Marshall were visitors at the D A. and Herbert Marshall home Thursday evening

Mrs Fred Bachman and son, Wayne, were at Mason City Friday to get Miss Bonnie who spent the week end at home

Mr and Mrs. John Trampel and son, Melbourne, and Miss Katie Beek were shopping in Mason City Wednesday

Mr Gilman Marshall was a caller at the Clyde and Robert Marshall home Wednesday

The Avery Sunbeam Club met at the home of the leader, Miss Gertie Trampel, Monday evening.

Peter, John and Elmer Trampel were business callers at Mason City Saturday afternoon

Mr and Mrs Harlow Helps and family were Wednesday evening visitors at the Clyde and Robert Marshall home

Anna, Esther, Harmen and Clarence Trampel, Pete Caroles and Arthur Connors were Sunday afternon visitors at the John Trampel home

Mr and Mrs Robert Marshall and Mr and Mrs Harlow Helps and family were shopping in Mason City Thursday

Mr and Mrs John Harms and family were Sunday visitors at the parental Stines Harms home

Mr and Mrs Walter Read were dinner guests Sunday at the Robert Roths home

ITEMS OF INTEREST FROM ELL TOWNSHIP

Mr and Mrs. Albert Kehl were in Mason City on business Tuesday

Mr and Mrs Will Kothenbrink and Mrs Barbara Fischer of Ackley, and Miss Mabel and Edward Fischer and Clarence Wright all of Iowa Falls spent Sunday visiting at the Lewis Neuberger home. Mr and Mrs Clarence Lemke and Mr and Mrs Melvin Neuberger and daughter Elaine, also visited there in the afternoon

Mr and Mrs Henry Johnson and family of near Garner were Monday evening visitors at the Will Jurgemeyer home

Mr and Mrs Herman Back and family were in Mason City on business Saturday

Mr and Mrs Carl Swanson entertained to dinner Sunday Mr and Mrs. Vernon McLaughlin of Belmond, Mrs. Daisy Lemke and children and Mr. and Mrs. Albert Etchen and family.

SCHOOL NEWS

GRADES 7-8

Thursday afternoon we attended a program given by Miss Hansen's room Everyone enjoyed it very much.

The eighth grade class elected officers this week. Allen Barz was elected president; Duane Trees, vice president; and Keith Stille, secretary. Next week they plan to choose their colors, a flower and a motto

Tuesday we planned to take a hike but because of weather conditions we had to postpone it until later.

GRADES 5-6

Friday morning we went into the assembly and heard a very interesting talk on dry ice and liquid air We thank Mr. Galbreth for the invitation to come

We have about finished the receipt books that we are making for our mothers. We shall put them on display in our room at the exhibit

Monday afternoon Betty Jean Reed entertained the people in her room with candy treats. The occasion for the merry-making being her birthday. We wish her many more happy birthdays.

GRADES 3-4

Marvin Wade entered our room on Monday

We have been reviewing punctuation and correct usage of words in Language classes.

Music periods have been spent in Rythmic Band practice.

Several children have brought apple and plum twigs. We hope to force some blossoms from them

Duard Lewis brought a large dragon-fly to school one day this week Mr Elstad put it in the killing jar for us and is going to help us mount it

GRADES 1-2

We entertained our mothers at a tea party on Friday.

Thursday night after school the second grade girls made cookies for our tea party.

We made May Baskets for our spelling words this week. Only those words spelled correctly are put into the baskets.

REAL ESTATE TRANSFERS

Mrs. Mary C Bush to Lena Miller Q. C Deed, 11-9-36, $1 W½ ¼ Sec. 6-94-26.

Bert Beecher To Lena Miller Q. C. Deed, 11-17-36, $1 W½ SE¼ Sec. 6-94-26

Thomas Beecher to Lena Miller and Abbie Bush Wty. deed. 2-20-37. $500. W½ SE¼ Sec. 6-94-26

Margaret Woolschlager & Henry to Lena Miller Q C. Deed, 3-5-37 $1 W½ SE¼ Sec 6-94-26

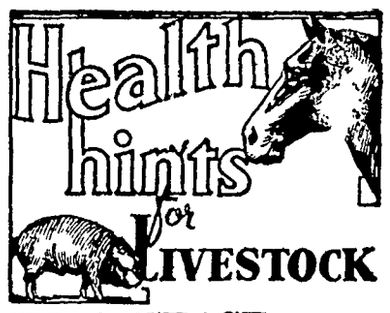

NEW DISEASE IS THREAT TO SWINE

—Prepared by American Foundation for Animal Health

Another new and serious livestock disease has recently been recognized in this country, and American farmers will do well to be on their guard against it.

This disease is the virulent form of Swine Erysipelas. For many years it has been well-known in European and South American countries. In fact, Swine Erycipelas has outranked Hog Cholera in Europe in the destruction of swine. Knowing the deadliness of cholera, American farmers can judge from this fact the seriousness of this newer disease, and the ravages it might cause, if it were allowed to make headway.

There has been a mild or chronic form of swine erysipelas in this country for a long time. But the killing form of the disease has now appeared in recent years in widely separated parts of the country. A most confusing fact is that, in some forms of the disease, the symptoms and tissue changes are very similar to those of hog cholera. The animals run a temperature, lose appetite, sometimes have difficulty in moving about, and separate themselves from the herd.

Satisfactory control of the disease is possible when proper measures are promptly employed but, in many untreated herds, the losses have been very serious.

Another fact which swine raisers should note is man's susceptibility to the same germ which causes swine erysipelas. Handling swine affected with the disease, or products of swine which have the disease, may result in a person contracting it, with serious consequences.

The only safe course, where swine show evidences of any of the above symptoms, is to call a veterinarian for immediate and accurate diagnosis and treatment.

The similarity between swine erysipelas and hog cholera symptoms is very close, and delay in proper diagnosis may result in a heavy loss. Cholera of course, can be prevented by vaccination. The safest precaution is to have hogs immunized against cholera, and to procure a quick, accurate diagnosis of any herd disease affecting swine.

GOODELL U. B. CHURCH

Rev. W. E. Dye, S. T. D., Pastor

Miss Zelda Eimbrink, S. S. Supt.

Sunday School 10:00 a.m.
Morning Worship 11:00 a. m.

Sermon Subject: "The Lesson of an Infinite but Unrequited Love." St. John 13:26.

Christian Endeavor 8:00.

Bible Questions for next Sunday:

1. Who was the first blacksmith?
2. Who was a skilled worker in brass?
3. Who was the first professional lamplighter?
4. Who was the first shephard?

Lying Is A Serious Charge

Lying is a serious charge to make against anyone, and especially against a professing Christian. A man asked recently, "What do Christians lie about?" He answered his own question by saying, "About not going to church Not one excuse in ten given by people for not going to church is true They would not think of giving such excuses for staying away from business or for not filling a social engagement." Is what this man said true?—Presbyterian of the South.

Willard F Ice of Danville, a blind student at the University of Illinois, made the highest average in his first semester examinations in the freshman class in law, winning a Sigma Delta Kappa trophy.

Where Old Friends Meet

FOR

Short Orders, Lunches, Soft Drinks, Beer, Candy, Cigars, Cigarettes, Tobacco, Home made Ice Cream Cones, and Ice Cream.

WILES' CAFE

DEAD ANIMALS Removed FREE
BRITT RENDERING SERVICE
Phone 88 Klemme
We Pay The Charges

Custom Hatching

SPECIAL

We Will set custom Hatching Eggs now for

1—30 doz. case $7.50
2—30 doz. cases $13.50

Bring Eggs On Wednesday and Saturday

Place your orders now for Baby Chicks and get our Special Reduced prices for May delivery.

Chicks with good liveability, from flocks that are Carefully culled and Blood-Tested with good heavy laying ability.

Place your orders now at

Klemme Hatchery

or

BUTZ HATCHERY AT GARNER

Phone Klemme 81 Garner 233

SHOP IN GARNER
FOR THE THINGS YOU CAN NOT GET AT HOME

The Well Dressed Man...

. . . buys his ARROW SHIRTS and TIES here. We have the latest patterns in combinations that will please you. Come in and see our newest line of Shirts, Ties by Arrow. You can get that STETSON or GORDON HAT here.

WILLE'S

CLOTHING AND SHOES GARNER, IOWA

Frank Senneff F.E. Blackstone

Senneff & Blackstone
LAWYERS

Garner Iowa

C. R. SWEIGARD
Notary Public

General Insurance
Phone 78 Garner

MAGICLEAN
"SUPER-CLEANING THAT RESTORES BEAUTY TO CLOTHES"

Let Us Help Your SPRING HOUSECLEANING

Expert Curtain Cleaning
Tinting, Sizing & Finishing

Garner Dress Club

Fancy Cleaning and Alterations Our Specialty

New Curtains For Spring

Before buying your New Lace Panels for spring come in and let us show you our complete new line.

Spider-web sheer patterns or heavier lace panels. 79c to $1.95. 36 inches to 50 inches wide

Gay shadow striped panels in rust, green or yellow at only 49c each.

Lustrous rayon panels, dark beige with rust, or ecru with green.

$3.95 a pair.

C. H. SCHISSEL, Dry Goods

Save Money!

. . . . by having your SUITS, COATS, HATS, TIES, and DRESSES cleaned and pressed regularly. Keep them all looking NEW by sending them to us—

ModernCleaners

Chris J. Johansen, Prop.

WE FEATURE—

Spring Items--

Auto Accessories, Paint, Bicycles, Coaster Wagons, Radios, Tires, Barn Rope Chicken Netting, Window Glass, Cylinder Oil.

Coast-To-Coast

Kerr & Steinberg, Owners

W. D. DALY
ATTORNEY-AT-LAW
First Door South of Postoffice
Phone 140—GARNER

Photographs LIVE FOREVER

RUSSELL
PHOTO STUDIO
Next to J. C. Penny MASON CITY

YES! WE MUST SELL OUR

Used CARS and TRUCKS

No matter what you have in mind, we are sure you can find the CAR or TRUCK you want in our USED CAR DEPARTMENT. Many bargains in late models! You take no chances when you deal with us. Come in and look them over.

GARNER MOTOR SALES

OLDSMOBILE CHEVROLET

Once More the Guns Roar in Petersburg's Historic "Crater"

By Elmo Scott Watson

THE guns of the War Between the States have been stilled for nearly three quarters of a century, but on April 30 of this year the quiet little city of Petersburg, Va., will echo once more to their roar. There on that date blue-clad "Yank" and gray or butternut brown-garbed "Johnny Reb" will fight again one of the most spectacular engagements in the whole four years of the Civil war—the Battle of the Crater.

Of course, this time it will be only a sham battle, staged by the National Park Service, with the "Devil Dogs" of the United States Marine corps representing the Union troops and cadets from the Virginia Military institute and national guardsmen from the Old Dominion playing the part of the Confederates. But to the thousands of spectators who are expected to gather in Petersburg for the re-enactment of this battle there will be a thrill of reality to it as they see the 1937 prototypes of the 1861-65 warriors swing into action and hear the voice of Dr. Douglas Southall Freeman, editor, historian and biographer of "Marse Robert" Lee, describing through a loud speaker system the battle as it progresses.

With his description supplying such parts of the battle as must necessarily be omitted from the re-enactment, they will hear in memory the gigantic roar of the explosion of four tons of powder as it hurled a mountain of earth, artillery, planks of wood and other debris high up in the air, taking nearly 300 Confederate soldiers to their death. They will see the Union storm troops rushing down into the huge hole in the ground, and then, slipping and sliding, trying vainly to climb up the other side, while Confederate rifles and cannon reap their harvest of death in that inferno below them. And when the gray-clad soldiers with a series of brilliant charges recapture the broken lines, they will realize anew the full horror of this terrible fiasco which cost the lives of nearly 4,000 boys in blue and gained not a single yard of disputed terrain in the long-drawn-out fight for possession of Petersburg—"the longest siege on American soil."

* * *

Back of the story of this engagement is the history of the stalemate which existed in the fourth year of the Civil war. The genius of Robert E. Lee had balked every attempt of Ulysses S. Grant with his host of bluecoats to crush the ragged men in gray in the long series of battles that had raged north and east of the Confederate capital So the Union commander decided to swing around that beleaguered city, cross the James river and strike Richmond from the south through Petersburg, "the back door of the Confederacy."

The result was a protracted siege of nine months. In this time skirmishes occurred almost daily, totaling some 150 minor engagements.

A Tragic Climax.

But all of them were leading up to a tragic climax—the Battle of the Crater. That it was to

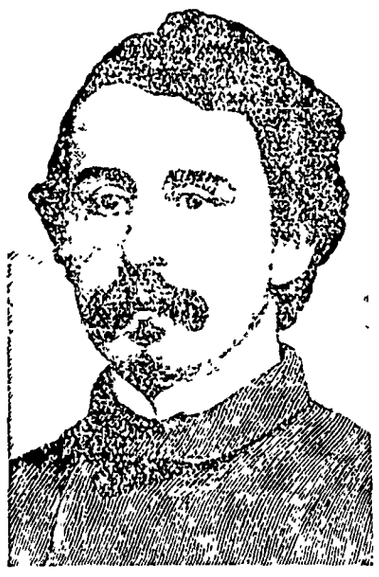

Lieut. Col. Henry Pleasants.

turn out thus was no fault of the man who had the original idea for attempting the most spectacular coup of the whole war. He was Lieut. Col. Henry Pleasants of the Forty-eighth Pennsylvania Volunteers, a part of the Ninth corps, commanded by Gen. A. E. Burnside Pleasants had been a mining engineer and most of the men in his regiment were Pennsylvania coal miners.

During the attacks on Petersburg in June, 1864, Pleasants "sized up" the terrain with the practiced eye of the engineer The Union troops were behind high earthworks within 400 feet of the Confederates' defensive trench system and nearly opposite a strong point called Elliott's salient, which was well fortified and almost impregnable. Pleasants had noted, however, that although the Union earthworks were lower than the Confederate, the land sloped very sharply behind the position of the Ninth corps. Thus what went on behind their lines was concealed from Confederate observers over a considerable area.

So he conceived the idea of tunneling under the Union lines and the "no man's land" between them and the Confederates and laying a mine under the position held by the men in gray. His proposal was sent through the usual military channels to his division commander, Gen. Robert B. Potter, his corps commander, General Burnside, both of whom approved of it, to General Grant, who saw in it an opportunity to crack the Confederate line and pour enough troops through the crevasse to capture Petersburg. So he ordered Burnside to go ahead with the project.

Carrying out those orders was an epic achievement for which Pleasants deserves more credit than history has yet given him. With his regiment of about 400 miner-soldiers he did the job despite lack of co-operation from his superiors. General Meade and Major Duane, chief engineer of the Army of the Potomac, said the thing could not be done—that it was all "clap-trap and nonsense"; that such a length of mine had never been excavated in the history of military operations and could not be. But when it was completed at last, the "impossible" had been accomplished. From the steep slope the shaft ran in for the more than 500 feet with a clearance of about five feet. It was about four feet wide at the bottom and three at the top.

The whole length was shored and braced with timbers against the countless tons of sand and clay above. The tunnel ran a third of its length at a slight pitch upward, then took a steep pitch for another third, to regain the proper distance from the curving surface above, and thence ran nearly level to a point below the Confederate fort. Here the main gallery branched into two laterals about 38 feet long for placing the magazine.

Into the side galleries, on the eve of the projected attack, were carried 8,000 pounds of powder, the amount to which the requisition was cut by General Meade. The various magazines thus made were linked by fuses in tubes, the fuse led down the gallery and tamped with tons of earth. While this was going on, those working in the big tunnel could hear the Confederates above. Sounds of digging led them to believe their enterprise had been suspected and was about to be countered. Moreover, the shock of discharge of Confederate guns overhead led to fears of a cave-in. Everything argued for speedy shooting the mine, and preparations for the effort to take advantage of the certain breach in the lines were hastened. But it was here that the brilliance of Pleasants' achievement was nullified by the blundering of higher-ups.

A Fatal Choice.

While Pleasants was busy with his operations a division of negro troops were being trained by Burnside to lead the assault through the breach to be caused by the mine. But at the last minute Meade and Grant disapproved of their use for this duty lest they be criticized for selecting colored men to be the "battalion of death." So Burnside had the storm division chosen by drawing straws. As it turned out, this foredoomed the enterprise to failure because the lot fell to Gen James H. Ledlie, commander of the First division of Burnside's corps.

It was brought out then and by a congressional investigation later, that Ledlie's "bad habits" and consequent unreliability were well known in the Union army. It was disclosed that Ledlie stayed behind in a dug-out drinking throughout the Crater action and could not be induced to go out and try to extricate the remnants of his division from the deathtrap in which they were caught.

The Explosion of the Federal Mine (From a contemporary drawing).

When the tunneling operations had been completed on July 23 a total of 18,000 cubic feet of earth had been excavated The four tons of powder were placed in the laterals on July 27 and the next day the miners' tamping had been completed Pleasants was then ordered to explode the mine early on the morning of July 30. He lighted the fuse at 3:15 o'clock in the morning. The minutes ticked away—and nothing happened! So Lieut. Jacob Douty and Sergeant Henry Rees volunteered to risk their lives and go into the tunnel to see why.

They found that the fire had stopped where fuse lengths had been tied together, so they spliced fresh ends, lighted the fuse again and dashed hastily out of the tunnel. For a few minutes the waiting Union troops stood shivering in the cool dawn and then—

The Crater of the Mine Exploded on July 30, 1864, Showing the Entrance to the Federal Tunnel.

A Gigantic Upheaval.

They felt the earth shake under them but the only sound they heard was a dull grumbling roar. Their eyes, however, told them the story of what had happened. Over across "no man's land" they saw a section of the Confederate trenches rise up in a gigantic upheaval. The air above the spot was filled with a mounting cloud of earth, men, guns, planks and fragments. Confederates near the Crater ran in every direction. The waiting Union legions shrank back, to escape the shower of debris. Both sides gazed astounded, appalled. A great hole appeared in the ground, 200 feet long, 60 feet wide, 25 feet deep, smoking, dust-shrouded, horrible.

The Union artillerymen recovered from their surprise first. Almost immediately they began laying down a fiery barrage on both sides of the breach. Five minutes later, blue soldiers in ones, twos and groups could be seen running toward the smoking Crater.

Burnside and Ledlie had failed to clear their own defense obstacles and to prepare passages out of and over their own deep trenches So their storm troops were disordered and delayed accordingly. Not a shot was fired from the Confederate side at first, but by the time the Crater was filled by a huddled mob of foremost men, the Confederate rifles were cracking from flanks and front, hostile guns were throwing gusts of canister, and it was fatal to go beyond that scene of hideous death.

Out of the Death Pit.

Gallant officers of the Union line sprang out of the death pit and led a few of their bravest men as far as 100 yards beyond the Crater's lips, but forward of that none went and nothing could live. Survivors raced back for what shelter the pit could give them. There one after another they fell, torn by rifle balls and shell fragments.

Men started despairingly to dig a trench from the Crater back to the Union lines. Men in the lines began to dig a hasty ditch toward the Crater to save what life they could from certain death if the men remained there. Toward noon orders were gotten into the Crater for the men to withdraw as best they could. They dashed for their lines, but only a part of them reached safety.

The Confederate loss had been 276 officers and men, and this "stupendous failure," as Grant called it, had cost him 3,798 killed, wounded, captured or missing. In the afternoon the Confederates swept forward to drive away the last straggling Union troops and that night Mahone's division "held the Crater and all the horrors that lay in and about it."

* * *

Years later a farmer clearing land near Petersburg discovered by accident a tunnel under the ground. Further investigation revealed the fact that it was only one small part of an elaborate system that had been dug by the Confederates during the long siege of Petersburg, many of them no doubt, to prevent any repetition of Pleasants' feat.

Part of the Confederate tunnel system as it is today. Apparently forgotten since shortly after the Civil war, this tunnel constructed during the long siege of Petersburg, was discovered by accident about ten yeas ago by a farmer clearing land. In the photograph are shown the entrances to two branches of the passage. The one on the right is nearly a mile long. The left one is 1,700 feet long. Both are about 5 feet wide and 12 feet under the surface of the ground at the entrance.

Today the visitor can walk through those tunnels and marvel at the engineering skill which has made it possible for these underground passages to remain but little changed through the 70 years since they were in use.

Different, however, is the case with the Crater. Today it is little more than a depression in the ground. Shaded by the surrounding trees, grass-carpeted from top to bottom, it little resembles that place of horrors where on a hot July day in 1864 nearly 5,000 Americans died in vain.

© Western Newspaper Union.

UNCOMMON AMERICANS

By Elmo Scott Watson

© Western Newspaper Union

Founder of the Chautauqua

THERE was a time when the chautauqua was "next only to the public school system in bringing to the masses of people some share of their inheritance in the world's great creations in art and literature." It was literally the "university of the people" and it was the creation of a man who did not himself have a college education.

He was John Heyl Vincent, born in Alabama in 1832 of a line of Pennsylvanians who moved back to that state soon after John was born. Educated at Wesleyan institute in Newark, N. J., he began to preach at the age of eighteen and later was ordained into the Methodist ministry. Transferred to the Rock River, Ill., conference in 1857 he became the pastor of a church at Galena, Ill. where one of his parishioners was a quiet little ex-captain of the army named Ulysses S. Grant.

After a trip to the old world Vincent was elected general agent of the Methodist Episcopal Sunday School Union in 1866 and two years later corresponding secretary of the Sunday School Union and Tract Society in New York. In these offices he did more than any other man to shape the International Uniform Sunday School Lesson system.

In 1874 Vincent and Lewis Miller founded a summer assembly on Chautauqua Lake, N. Y., for the training of Sunday school teachers and in 1878 the Chautauqua Literary and Scientific Circle was instituted, providing a system of popular education through home reading and study. The next year the first of the summer schools was organized and these developed rapidly.

In speaking of his work at Chautauqua Bishop Vincent said, "I do not expect to make a second Harvard or Yale out of Chautauqua, but I do want to give the people of this generation such a taste of what it is to be intelligent that they will see to it that their children have the best education the country can give."

How well he succeeded in doing that is shown by the extension of the idea—to the summer schools of colleges and universities, the summer assemblies, conferences and training schools of the various religious and secular organizations and the summer courses of lectures and entertainments which made the word "Chautauqua" a common noun. It is also shown by the declaration of Theodore Roosevelt that "Chautauqua is the most American thing in America."

Camera Man

WITH telephoto lens to aid them in getting long distance "shots" and high-speed film to record the scene even when the light is poor, it's not so difficult for the camera man of today to "cover" a modern war. But it was very different when the first camera man who ever "covered" a war went into the field to do his job.

His name was Mathew Brady, the son of Irish immigrants to New York state, who was engaged in the trade of making jewel and instrument cases when he became interested in the art of daguerreotypy soon after it was introduced into this country in 1839. The man who brought it here was Samuel Finley Breese Morse, a painter, (later famous as the inventor of the telegraph).

Brady learned his first lessons from Morse and learned them so well that by 1853 he was this nation's outstanding photographer.

When the War Between the States opened he was both famous and wealthy and he could have lived a life of ease on his income. Instead he chose a career of privation and danger on the battlefields,

Brady fitted up a canvas-covered wagon to carry his equipment and to serve as his dark room in the field In it he had to make his own emulsion to coat the large glass plates that were his negatives, for the convenient film roll had not yet been thought of.

His wagon became a familiar sight to all the armies. It plowed through muddy roads, it was ferried over rivers in constant danger of being dumped overboard and all his precious equipment lost.

But fortunately for posterity Brady came safely through all these dangers and the United States government now owns a collection of his negatives, which are priceless records of one of the greatest tragedies in our history. It is also the symbol of a tragic career. After the war was over Brady found himself in financial difficulties. His negatives were sold to pay a storage bill and in 1874 the government acquired them by paying the charges of $2,840. Brady did not benefit by the deal but later—much later—the government did give him $25,000 for the collection which was then valued at $150,000. In his later years Brady lost his pre-eminence as a photographer and he died in comparative poverty and obscurity in 1896.

Happy Hulda Goes On Dishpan Duty

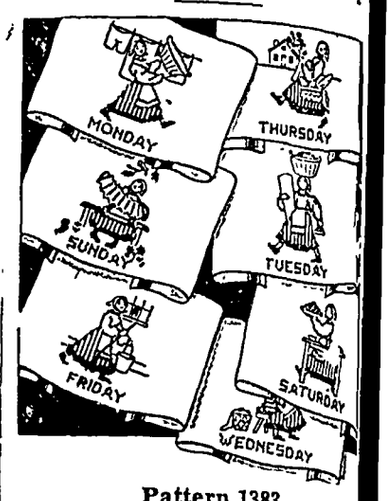

Pattern 1383

Happy Hulda, as chief-cook-and-bottle-washer, invites you to cross stitch this set of seven tea towels (8 to the inch crossed) in the gayest floss you can find. Pattern 1383 contains a transfer pattern of seven motifs (one for each day of the week) averaging about 6 by 6½ inches; material requirements; illustrations of all stitches used; color suggestions.

Send 15 cents in stamps or coin (coins preferred) for this pattern to The Sewing Circle Needlecraft Dept., 82 Eighth Ave , New York N. Y.

Write plainly pattern number, your name and address.

Uncle Phil Says:

Unfitness of Things

Shoes that are too small do not deceive the observant.

We wonder if silver-tongued orators at times have difficulty in finding something to be silver about.

In dying, it is dearer to leave a vacancy in the hearts of others than an absence of service to them.

When we begin to doubt the eternal infallibility of "public opinion," the country is safe. Thought is moving forward.

Not to Be Regarded Lightly

When we give a promise we consider it a small outlay, but often large demands are made upon it.

The wasp makes no honey, but it is quite as busy as the bee. The bee, you see, understood how to get the praise and poetry of man.

Civilization is self-control. Self-expression as interpreted, is merely "letting yourself go" and making a mess for yourself and everybody else.

Dr. Pierce's Pleasant Pellets made of May Apple are effective in removing accumulated body waste.—Adv.

Different Ups

You can't keep a good man down; nor an impudent one.

"Black Leaf 40"
KILLS INSECTS
ON FLOWERS • FRUITS
VEGETABLES & SHRUBS
Demand original sealed bottles, from your dealer
3499

Be Careful—First Rule

No one has the right of way when a life is at stake.

FOR THE HAIR
MOROLINE
SNOW WHITE PETROLEUM JELLY

To Our Sorrow

Reciprocation is often not other than retaliation.

NERVOUS WOME

Mrs. Albert Still of Morrill Ave., Nebr., said "I used Pierce's Favorite Prescription as a tonic at first when I felt weakened and was 'all nerves.' For functional disturbances it helped to stimulate appetite and the intake of food strengthened me and made me feel just fine." Buy of your druggist. New size, tabs. 50c. Liquid $1.00 & Consult Dr. Pierce's Clinic, Buffalo

Scenes and Persons in the Current News

—Lord Tweedsmuir, governor-general of Canada, shown putting a wreath on the tomb of America's own Soldier on recent visit to Washington. 2—Helen Keller, who overcame blindness and deafness, e embarks for the Orient on a lecture tour. 3—Sit-down strikers in Ford Kansas City plant, who returned ork following a brief demonstration.

AKES MEDICAL FIND

Harry Goldblatt, associate di- of the institute of pathology stern Reserve university in and, whose recent discovery cause of high blood pressure rove the most significant in n medical history. High blood re, or hypertension, as medi- n call it, is the world's chief of death. He discovered that aused by an insufficiency of in the kidneys.

Badminton Stars in Title Meet

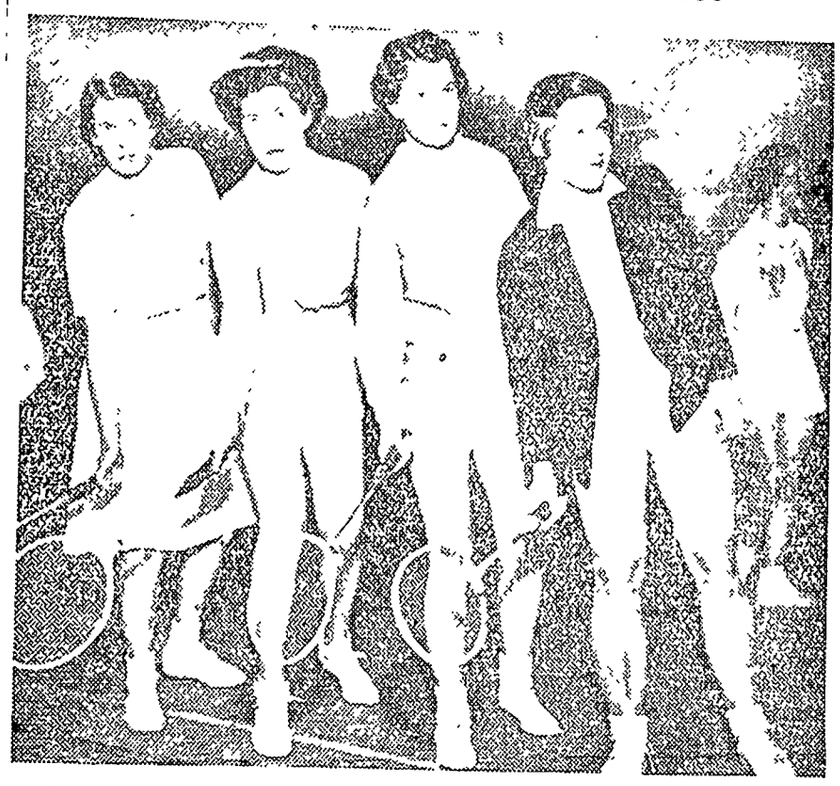

Badminton made its debut as a big-time American sport when players from all parts of the country met in Chicago for the first national championship tournament. The popularity of the game among women was indicated by the large number of feminine entries. Among skilled competitors were, left to right: Helen De Peyster, New York city, Patience Radford, Boston, Neva Hitch, Chicago; and Zoe Smith of Seattle.

Mae West Curve" on Mountain Road

ntain scenery is recorded at its most impressive stage through es of an infra-red camera. In the center may be seen Mae rve on the new Red Lodge (Montana) highway to Yellowstone fitting monument to a comely movie star.

HEADS WEST POINT

Lieut. Col. Charles W. Ryder, now on duty with the army general staff, who has been appointed commandant of cadets at the United States Military academy.

Students Pay Tuition by Working as Janitors

all day and mop all night is the rigorous schedule these youths follow. They are students at go Art institute who work their way through art school by doing janitor work in the institute after There are 25 of the students who seize mops and pails and clean up rooms and corridors after in class.

A Few Little Smiles

COMMON PRACTICE

They were a couple of lads from the "upper crust," making an Atlantic crossing on the same liner, but they hadn't been introduced. Consequently, when the ship sank and they found themselves swimming together, neither spoke for several miles.

Finally one of them coughed tentatively. "Er—beg pahdon," he began, "do you mind my speaking to you?"

"Not at all," replied the other. "What can I do for you?"

"Well, I'd appreciate it awfully if you'd direct me toward New York."
—Washington Post.

THE HABIT

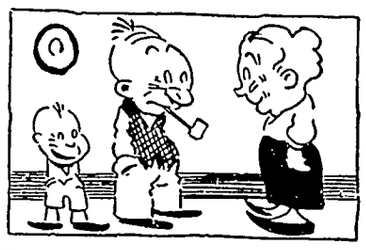

"Do you think our boy will leave footprints on the sands of time?"

"He'd leave 'em anywhere. Just look out in the hall."

Doggy

A dear old lady entered a shop and said, "I want one of those water bowls labelled 'Dog' please."

The shopkeeper, however, had only plain bowls in stock, and expressed his regret at being unable to meet her wishes.

The old lady, on second thought, agreed to accept a plain bowl, remarking, "After all, the puppies are too young to read."—Philadelphia Inquirer.

Just a Call

Actor—What about the salary?

Manager—Suppose we call it $250 a week?

Actor—All right.

Manager—Of course you understand that $250 a week is merely what we call it—you will get $25.—Atlanta Constitution.

Turn About

Pamela—Isn't Spot a naughty dog, mummy? He ate my doll's slipper.

Mother—Yes, darling. He ought to be punished!

Pamela—I did punish him. I went straight to the kennel and drank his milk.

What Price Art?

Motorist—I will give you $5 for that picture.

Artist—Won't you wait until I have finished it?

Motorist—No, I want the canvas to mend a puncture.

Dread of the Future

"What day in human history caused the greatest woe and anxiety?" asked the history teacher.

"Speaking off-hand," said the philosophical student, "I would say tomorrow."

Naturally

Niece—They say there are more marriages of blondes than brunettes. Why is that?

Bachelor Uncle—H'm! Naturally the light-headed ones go first.

DEBTS INCLUDED

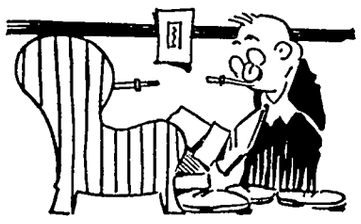

"We don't meet people who belong to the Don't Worry Clubs these days."

"No, the tendency today is to belong to Don't Hurry Clubs."

Initiative Not Required

"It is always a mistake to start a quarrel," remarked the cautious friend.

"You don't have to start quarrels these days," answered Senator Sorghum. "You can always find one ready made whenever you feel like mixing in."

Cool Job

Where did Tony learn to swim so wonderfully?

He used to be a traffic cop in Venice.—The Automobilist.

Bull.

"That new farm-hand is terribly dumb."

"How's that?"

"He found some milk bottles in the grass and insisted he had found a cow's nest." —U. S. Coast Guard.

On the Right Path

Moe—My ambition is to be a great doctor. I want to become a bone specialist.

Rose—Well, you have a good head for it.—B'nai B'rith Magazine.

Murmurings of Spring

"IF YOU'D take a few steps, Sis, I believe I'd be inspired to answer that question, 'Did you ever see a dream walking?' You are nothing less than devastating—truly a menace!"

"You meow so sweetly, Connie. I'm a bit suspicious that this little peplum frock of mine has got you catty. Your eyes really aren't green by rights, you know."

Connie Sews Her Own.

"How could you? I think my dress looks as nice on me as yours does on you. Why practically all of the girls at the Laf-a-Lot last night wanted to know where I found such a lovely frock. Not one of them guessed that I made it myself. And did I feel elegant when I played Mendelssohn's Spring Song on Diane's new baby grand! The girls said I fit into the picture perfectly. I thought if only Dwight could see me now."

"I still say my two-piecer with its piped peplum, cute little buttons and stream-lines is the No. 1 spring outfit in this woman's town."

Mother Happens Along.

"Girls, girls, if your talk were only half as pretty as your frocks you'd be better off. Sometimes I wonder if you wouldn't be more appropriately titled The Cheek Twins, rather than The Chic Twins."

"Okay, Mother, you win. Let's change the subject by changing clothes. We'll put on our cullottes and join you in a round of golf, how's that? Gee, Mother, you never look sweeter than when you're wearing a casual young two-piece shirt dress. The plaid pique is just the thing for you, too. In fact, Mom, you're just about tops from any angle."

The Patterns.

Pattern 1257 is for sizes 12 to 20 (30 to 40 bust). Size 14 requires 4⅝ yards of 39-inch material plus 11 yards of ribbon or bias binding. Pattern 1231 is available in sizes 14 to 20 (32 to 42 bust). Size 16 requires 4¼ yards of 39-inch material.

Pattern 1236 comes in sizes 14 to 20 (32 to 42 bust). Size 16 requires 4¼ yards of 39-inch material.

New Pattern Book.

Send for the Barbara Bell Spring and Summer Pattern Book. Make yourself attractive, practical and becoming clothes, selecting designs from the Barbara Bell well-planned easy-to-make patterns. Interesting and exclusive fashions for little children and the difficult junior age; slenderizing, well-cut patterns for the mature figure; afternoon dresses for the most particular young women and matrons and other patterns for special occasions are all to be found in the Barbara Bell Pattern Book. Send 15 cents (in coins) today for your copy.

Send your order to The Sewing Circle Pattern Dept., Room 1020, 211 W. Wacker Dr., Chicago, Ill. Patterns 15 cents (in coins) each.

© Bell Syndicate.—WNU Service.

Don't Irritate Gas Bloating

If you want to really GET RID OF GAS and terrible bloating, don't expect to do it by just doctoring your stomach with harsh, irritating alkalies and "gas tablets." Most GAS is lodged in the stomach and upper intestine and is due to old poisonous matter in the constipated bowels that are loaded with ill-causing bacteria

If your constipation is of long standing, enormous quantities of dangerous bacteria accumulate. Then your digestion is upset. GAS often presses heart and lungs, making life miserable

You can't eat or sleep. Your head aches. Your back aches. Your complexion is sallow and pimply. Your breath is foul. You are a sick, grouchy, wretched, unhappy person. YOUR SYSTEM IS POISONED.

Thousands of sufferers have found in Adlerika the quick, scientific way to rid their systems of harmful bacteria. Adlerika rids you of gas and cleans foul poisons out of BOTH upper and lower bowels. Give your bowels a REAL cleansing with Adlerika. Get rid of GAS. Adlerika does not gripe—is not habit forming. At all Leading Druggists.

Love's Base

The best and truest part of love is Friendship.

HELP KIDNEYS

To Get Rid of Acid and Poisonous Waste

Your kidneys help to keep you well by constantly filtering waste matter from the blood. If your kidneys get functionally disordered and fail to remove excess impurities, there may be poisoning of the whole system and body-wide distress.

Burning, scanty or too frequent urination may be a warning of some kidney or bladder disturbance.

You may suffer nagging backache, persistent headache, attacks of dizziness, getting up nights, swelling, puffiness under the eyes—feel weak, nervous, all played out.

In such cases it is better to rely on a medicine that has won country-wide acclaim than on something less favorably known. Use *Doan's Pills*. A multitude of grateful people recommend *Doan's. Ask your neighbor!*

DOAN'S PILLS

Household Questions

For Good Gravy—Did you know that gravy, to be served with roast meat, will taste much nicer and contain more nutriment if it is made with the water in which the vegetables have been boiled?

* * *

For Steamed or Boiled Puddings—Puddings will not stick to the basin if two strips of greaseproof paper are put crosswise in the basin before the mixture is poured in.

* * *

Frying Eggs—Eggs are less liable to break or stick to the pan if a little flour is added to the frying fat.

* * *

Shrink the Cord — When loose covers for chairs, etc., are being made, boil the piping cord before using. This little precaution prevents unsightly puckers after the cover is washed.

* * *

Boiling Old Potatoes—Old potatoes sometimes turn black during boiling. To prevent this add a squeeze of lemon juice to the water in which they are boiled.

* * *

Removing Stains on Hands—Vegetable stains can be removed from the hands by rubbing them with a slice of raw potato.

* * *

New Hot-Water Bottles—Have a little glycerine added to the water with which hot-water bottles are filled for the first time. This will make the rubber supple, and the bottle will last longer.

* * *

Protecting Buttonholes—A row of machine-sewing around button holes in knit underwear prevents stretching and makes them last longer.

WNU Service.

"Quotations"

—△—

If you subtract the universities from the life of the world today it will be a barren, a sorrowful and shortly a dead thing.—*Nicholas Murray Butler.*

The photographer is useful, but the artist who paints a picture is creating something new.—*Mrs. Franklin D. Roosevelt.*

You should always go forward, but not too quickly. If you must have a car, you must have a brake.—*Andre Maurois.*

The good neighbor is tolerant, but his toleration does not include those who would introduce discord from elsewhere.—*Cordell Hull.*

Americans have very little judgment on the relative importance of foreign news.—*Lord Marley.*

All the talk about green pastures being on the other side of the fence will not convince most of us that our own business requires more ability, energy, and effort than any other.

The
First National Bank
of Klemme
will close at noon
Tuesday, May 4
So that employees can attend
District Bankers' Meeting
at Mason City

W.F.M.S. Thank Offering

The Women's Foreign Missionary Society of the Methodist Church will hold their annual Thank Offering Services next Sunday morning at the regular 10 00-hour for worship The King's Heralds are to have a part in the services. Mrs. P. W. Johnson will sing a solo and Mrs Wm. Zabilka will give an address on India.

King's Heralds are asked to meet in the church basement at 9.55 Sunday morning so that all may go upstairs to the program together.

When a Chinese shipment billed as "salted pickles" arrived at Liverpool it was found to contain $75,000 worth of opium.

The Theatre Beautiful — **AVERY** — Garner, Iowa

Wednesday and Thursday, Apr. 28-29 (Thurs. is the BIG NIGHT)
He was wise but she was wiser Rohelle Hudson and Michael Whalen in

"Woman Wise"

She taught him all he thought he knew about women
"DISORDER IN THE COURT" — With the 3 Stooges

Friday and Saturday, April 30, May 1 **Double Feature**
She's marked for murder by a trigger mob May Robson in

"Woman in Distress"

A grand old lady helps a pair of lovers solve a million dollar mystery, and has the time of her life playing Cupid and Cop AND Richard Arlen with Virginia Grey in

"Secret Valley"

Big Town racketeers meet more than their match in a fighting fool of the roaring west

Sunday, Monday and Teusday, May 2-3-4
Do you thrill to love? Here's reckless romance that asks and takes all that young hearts can give. The alluring new star ANNABELLA with Henry Fonda and the world famous tenor, John McCormick in

"Wings of the Morning"

All in gorgeous technicolor Hear John McCormick singing treasured melodies of Ireland Meet ANNABELLA the vivid new star as different and alluring as her unusual name Story of a lovely fugitive fleeing from strife torn Spain
"SWING WEDDING" — Color Cartoon

Coming back by the requests of Thousands. Joan Crawford and Clark Gable in "DANCING LADY"

AVERY—THE PEOPLES' CHOICE

Hotpoint
Electric Ranges

Come in and see these beautiful new ranges that give you ...
Quicker Heat
Cleanliness
Cool Kitchens
Low Operating Cost

Central States Electric Company

H-S Lowe Brothers
PAINTS & VARNISHES

PLAN YOUR SPRING PAINTING JOBS NOW.....

And remember that the best paint is always the cheapest paint in the long run LOWE BROS High Sandard House paint will give you a pleasing, lasting finish that will stand the weather and *give your house the proper protection* You will be surprised how little it costs to paint with LOWE BROS PAINT.

FOR INTERIOR DECORATING.....

Our line of Wall Paint, Varnishes, Floor Paints and Interior Paints is complete Plan that decorating job today

SCREENS FOR YOUR WINDOWS.....

Don't replace your screen windows and doors without first replacing new screen where needed. Give them a coat of our Screen Enamel which not only makes them look new and bright but presrves both the screen and the frame.

E. F. Jacobs
"The Farm Service Store" Klemme, Iowa

Local Happenings

Klemme and Vicinity

HAY FOR SALE—on farm 4 miles north, 1 mile west of Meservey. A. L. Harris. 2tp.

Edward, Dick and Bill Pannhoff were in Mason City on business Monday afternoon.

Mr and Mrs. Orville Stokesbary were dinner guests Sunday at the George Stokesbary home

Don Christiance traded for a new Chevrolet master deluxe sedan Tuesday.

Mr and Mrs Charlie Fritzell are driving a new Master Chevrolet Coupe.

Bill and Mel Pannhoff were Sunday visitors at the Stines Harms home.

Rev. and Mrs. Zabilka drove to Mason City on business Wednesday afternoon.

Ernie Wilkins, of Goodell, was a busines scaller in Klemme Monday morning.

Mr. and Mrs. John Heginger were Sunday dinner guests at the John Pannhoff home.

Mrs. Walter Rosendahl is confined to her bed this week and Miss Emma Kothenbuetal is assisting with the household duties.

The Standard Bearers are having a Mother-Daughter Banquet at the M E Church this evening (Wednesday).

Mrs Earl Schaeffer returned home Monday after having spent the past ten days visiting with her parents at Exira.

Mr and Mrs. Ed. Jacobs, Edwin Whistey and Mrs. A. H Dulmes were in Des Moines on business Friday.

Rev. and Mrs. Galbreth of Mason City attended the Senior class play in Klemme Thursday even ing.

Hans Hanson returned last week from Muscatine, Iowa, where he had been for three weeks receiving medical treatment.

Dr. Dulmes is the owner of a new Chevrolet town sedan which he purchased from the Klemme Auto Company last week.

Mitchell Bock is the owner of a new Chevrolet town sedan which he purchased from the Klemme Auto Company Saturday.

Latest Small Piano Partly paid Liberal terms May be seen in Klemme Factory Auditor, Box 75, Mason City, Iowa. 1tc

Mr and Mrs. Harlan Trees, accompanied by Lanford Trees and family, of Swea City, visited with relatives at Mason City Monday

R. A. Jorgenson and family are enjoying a new Chevrolet town sedan which they purchased from the Klemme Auto Co. Monday

Miss Lorraine Lemke and a friend from Mason City attended the Senior class play Thursday evening. Bill Lemke, a brother, is a senior this year.

Mr. and Mrs. John Jorgenson, of Rapid City, South Dakota, and Dr. Dulmes were supper guests at the R. A. Jorgenson home Monday evening

Miss Loretta Howell, of Algona, is visiting with her friend, Mrs H H Raney this week Wednesday, she and Mrs Raney and Mrs. Carl Anderson went to Mason City

Allan Klotzbach, of McGregor, and Miss Elaine Joki, of Minnesota, spent the week end visiting at the home of Mr. and Mrs. Levi Klotzbach.

Dwight Hummel has built a new garage on the property he recently purchased just west of the school house This is the place formerly owned by Fred Musefelt.

Mr. and Mrs Lanford Trees and two sons, of Swea City, visited over Sunday and Monday at the Harlan Trees home Lanford is a brother of our townsman.

Mrs. A. H. Dulmes underwent a major operation at the Mercy Hospital at Mason City Monday morning. Reports are that she is making a good recovery.

Mrs George Buseman won the beautiful quilt that the Legion Auxiliary members had made and put up for auction the past week. It was gold and green in color.

Mrs. George Lawhorn attended the Royal Neighbor convention held at Cedar Rapids the past week Henry Freie accompanied her and they visited at the home of his daughter.

Mr and Mrs. John Jorgenson of Rapid City, S Dakota are spending this week at the parental Jens Jorgenson home in Garner Friday they spent the day with Ye Editor and wife

Henry Schroeder of Chicago was in Klemme this week on business He reports that Grandma Schroeder, former Klemme resident who now lives in Chicago has been real well this winter.

Paul Grange has improved his property, the place where Mr and Mrs Galbreth live, by having trees and shrubbery planted near the house A new garage has also been built

Miss Gracka Quandt, who teaches in the high school at Keystone visited from Friday evening until Sunday afternoon with her parents, Mr. and Mrs Conrad Quandt.

Carl Anderson has been a busy man this week, assisting with telephone work at Forest City since Saturday They had 300 telephones out of order following the severe wind-storm last Friday evening

Mrs W F Missman entertained several ladies at three tables of bridge Wednesday afternoon Mrs P M Wilson won high prize, Mrs A. H Dulmes the travel prize and Mrs Lloyd Lau won the low prize. A delicious lunch was served

Thursday afternoon Mrs. A. J Kudje was hostess to the U Delt Em bridge club. Mrs Fred J Arnold won high score, and Mrs C G Waterman low score A lovely lunch was served Mrs Henry Galbreth was a guest.

Miss Gladys Zabilka and Miss Irene Linder of Drake University spent the week end in the home of Rev and Mrs. Wm Zabilka The Girls drove back to Des Moines Sunday evening in Miss Linder's car

Mr. and Mrs. James White stopped in Klemme and visited at the Paul Grange residence on their way home from a 20,000 mile vacation trip through the south they enjoyed visiting in Old Mexico as well as many oher interesting places.

Roy Arnold, who is a student at Iowa State College, Ames, spent the week end in Klemme visiting with his parents, Mr and Mrs. E J Arnold Roy came home this time to see the Senior class play in which his sister, Evelyn, took part.

Mrs Ben Coobs, Mrs Paul Grange and Lydia Bock drove to Kanawha Tuesday afternoon to attend the Legion Auxiliary county meeting The 8th district will hold an all day meeting in Algona, May 11th The local president hopes several from here may be able to attend

LaVonne Larson came home Saturday, and Sunday Mr and Mrs C A Larson and family all drove to Des Moines and spent the day Enroute home they stopped at Ames where they left LaVonne so that she might return to her classes Monday Also while in Ames they visited with Mrs. Oscar Larson

---

Buys Goodell House

GOODELL — Tony Ahrenkiel, station agent for the Rock Island Railroad company, purchased the Hughes house in the south part of town and plans to make extensive improvements.

Another old-timer who fooled the doctors is Levi Easton of Los Angeles, Califronia Although he was rejected for service in the Civil War because of a poor physique he is about to celebrate his 102nd birthday.

KANAWHA HELPLESS AS GOODELL HURLER FANS 13, ALLOWS ONE HIT

GOODELL — Goodell knocked off Kanawha 6 to 1 here Friday afternoon in a first round county tournament game Burke allowed Kanawha but one safety and fanned thirteen. Christie and Zielie led a 10 hit barrage for Goodell with three and two hits respectively.

watch
Clock and Jewelry Repairing
Prompt Service
M. N. ZEIGER
JEWELRY & OPTICAL STORE
GARNER, IOWA

Seeds..

We have on hand for those who want it, plenty of
SWEET CLOVER and RAPE SEED.

Come in and get what you need while we have it.

FERTILIZE WITH AGRICO.....

Here's a tip. . .many are using AGRICO fertilizer in their gardens. Easy and cheap to use.

AGRICO will raise bigger and better crops by giving the plants the minerals they need. See us today.

Federal North Iowa Grain Company

FEDERAL DEPOSIT INSURANCE CORPORATION — $5,000 MAXIMUM INSURANCE FOR EACH DEPOSITOR — MEMBER

If You Lose Your Purse...

and your cash is safely deposited in a checking account—you have little cause for worry.

A checking account safeguards your money It elminates the need of carrying sizeable sums with you.

In addition a checking account can save you many steps and many valuable minutes, as well as give you accurate records of expenditures and legal receipts of payment.

These modern conveniences can be yours—by simply calling at the bank and starting your account.

OLDEST BANK IN HANCOCK COUNTY
First National Bank
Established 1892

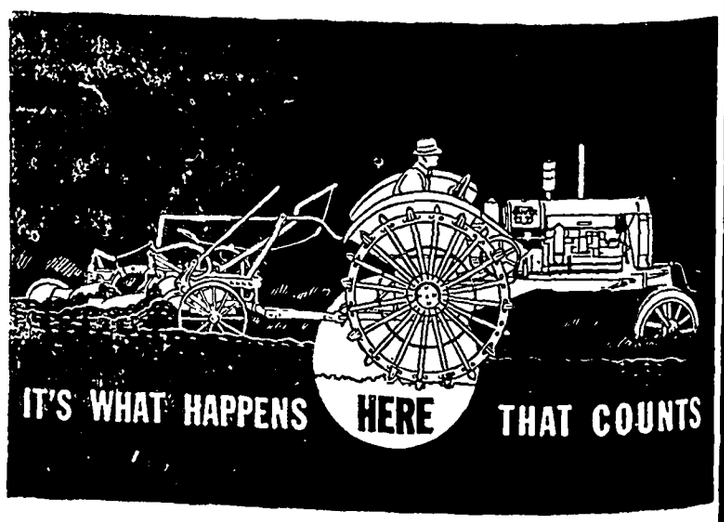

You Get Greater Power AT THE DRAWBAR with A ROW CROP

State-supervised tests prove that the Oliver Row Crop Tractor delivers 24.40 drawbar horse power and 29.72 belt horse power. *It actually delivers 82% of its belt horse power as pulling power at the drawbar.*

If you are looking for outstanding fuel economy—for long life—ease of operation—and the finest line of mounted equipment in the world, let us tell you more about the Oliver Row Crop Tractor. The valve-in-head motor is force-feed lubricated at all points of high speed and heavy duty and is evenly cooled from top to bottom. It turns fuel into power as efficiently as the famous Tip-Toe drive wheels turn power into traction. If you are in the market for a tractor, you are going to *want* this one. See us today!

OLIVER FARM EQUIPMENT
Klemme Auto Co.
Chevrolet Sales & Service E. J. Arnold, Prop

THE KLEMME TIMES

UME 41 | KLEMME, IOWA, WEDNESDAY EVENING, MAY 5, 1937 | NUMBER 50

hnson Took Active Part In Legislation Session

MOINES, Iwa (Special)—ng adjournment of the eventh general assembly eek, Rep Oscar E. Johnson, Kanawha, Hancock coun- presentative in the legisla- eported on the outsanding lishments of the recent ses- the home folks

en interviewed in Des s on the day of adjournment, Johnson pointed to the re- old age pension bill, the re- motor vehicle bill, and the exempting commercial fertil- from the sales tax as meas- which, in his opinion, are of ost permanent importance a- the new laws placed upon statute books as a result of orty-seventh general assem- work

eral bills, sponsored by Rep. on personally are of particu- nterest to his constituents in ck county he believes st among these, Rep. John- amed the measure exempting ercial fertilizers from the tax.

. Johnson also sponsored was successful in having pass- bill providing an appropria- for the vegetable and potato ers' association of Hancock y

. Johnson as one of the cratic floor leaders sponsor- he revised motor vehicle code wa, also played a most activ- in coordinating this legisla- into one new statute, tuned odern traffic conditions The otor vehicle laws were enact- iece-meal from time to time before the effective date of ew law so muddled as to con- even the best legal talent in interpretation of them, it has pointed out.

chairman of the special com- e on old age assistance to h post Speaker LaMar Foster inted Rep. Johnson early in session. Hancock county's rep- ntative commented that he been "successful in securing gh of an appropriation for age assistance to care for all needy in Iowa and was suc- ful in securing the adoption of ective amendments which will e the act more readily and dily workable."

mployment Compensation Law

ep. Johnson also played an ve part in securing the pas- of the unemployment com- sation act, of which he likewise a sponsor This law provides kly benefits for unemployed ple not exceeding $15.00 per k and not less than $7.50 per k. It enables Iowa to coordin- with the federal social securi- program as it affects unem- yment.

nother measure sponsored by . Johnson which passed the slature enables the Iowa Fun- l Directors' and Embalmers' ociation and the Iowa Optome- association to derive $4.00 a r revenue from each license fee ued to practitioners in those fessions "for the advancement the arts and sciences of their pective professions.

Rep Johnson's bill to further restrict and regulate traffic in narcotic drugs likewise passed.

In connection with his work in relation to institutions under the board of conrol and the board of education, Rep Johnson secured the passage of a bill, sponsored by him, authorizing the state board of education to purchase land for an experimental farm at Iowa State College.

Two measures, for the passage of which Rep Johnson worked diligently failed to become law They were a revision of the chain store tax bill, designed to remove features of the old law held unconstitutional and an increase in the oleomargarine tax of five cents per pound The present tax is five cents a pound Rep Johnson's proposed bill would have made it ten cents.

As chairman for the apropriations committee for the state insane hospitals, Rep. Johnson visited all these state institutions in order to secure first hand information as to their requirements The result of his investigation and work resulted in apropriations in line with these requirements

Commentary On Duties

Asked what he considered might be of the most interest to newspaper readers concerning the legislature, Rep Johnson responded to the suggestion that, in his opinion, it is the daily routine or "grind" of the legislators themselves.

Rep Johnson replied to a question as to whether the people actually are aware of the tremendous volume of work which every representative and senator must do observing that possibly, in the ring of applause which accompanies the falling curtain, this inestimable amount of painstaking work and research involved in whipping a bill into shape and finally getting it onto the floor of the legislature and passed, sometimes is overlooked.

The basis for all work to be done, Rep Johnson pointed out, is the Code of Iowa When a legislator arrives in Des Moines at the start of a session, he must continue the study of the Code in a more intensive way than ever before This is essential in order that he may have a clear conception of just what the status of all laws are at the present time When this information is ferreted out by burning the midnight oil, he can proceed to conceive proposed changes to the law which will dove-tail in with the statutes which he desires to amend, change or repeal in line with the wishes of his constituents

Then comes the tedious task of drafting the bill which will alter the existing code. This involves, in some instances, research work in the state law library equivalent to that done by graduate students in our leading universitys when they are preparing thesis for master's or doctor's degrees.

After all this information is colected, the legislator proceeds to write his bill, having, of course, ascertained during his research work in the law library that it does not conflict with adverse decisions on similar laws in any other state of the union. This is accomplished by looking up every available ruling on any measure of a similar nature.

After Bill is in Shape

Finally assured that the measure is in proper shape to dove-tail into existing laws, that it stands every reasonable chance of holding water in the courts and will not be questioned for its constitutionality, the legislator then introduces the bill. This done, he then faces the still more strenuous task of formulating and presenting arguments to the house or senate either in session or by means of personal interviews with

MORE ABOUT JOHNSON TURN TO BACK PAGE

SPEED SPELLS SUICIDE!

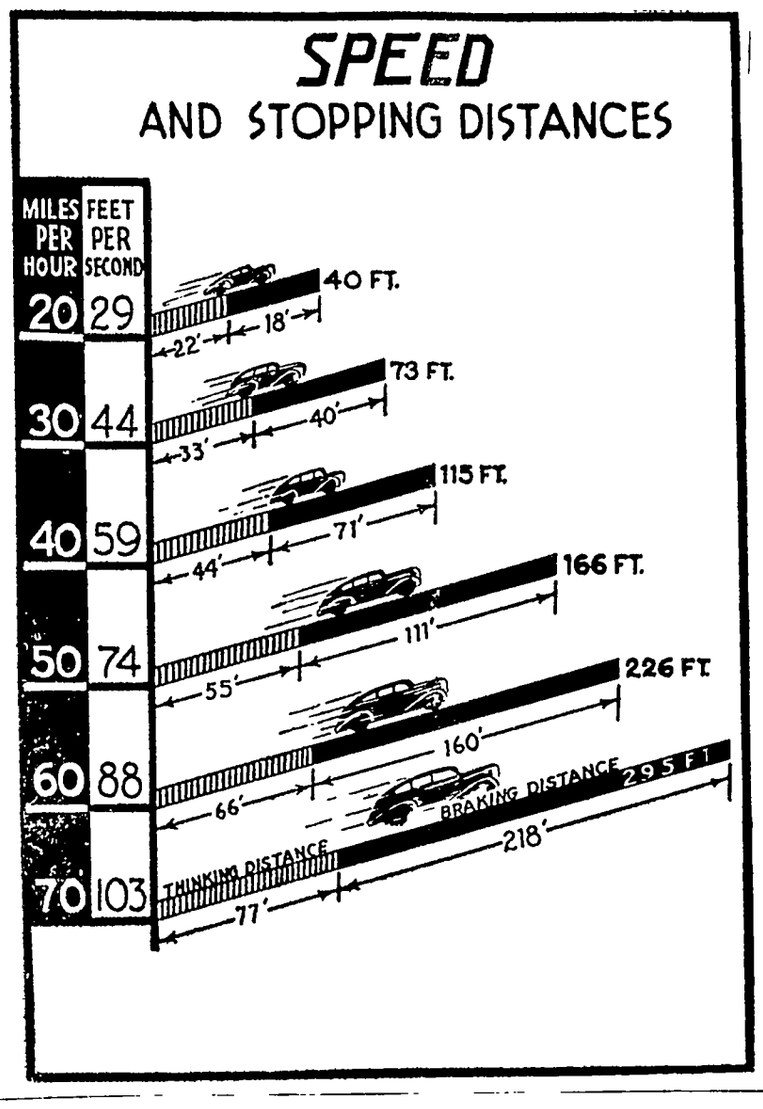

SPEED SPELLS SUICIDE

If you are the type of driver who likes to brag that you drove from here to there in so many minutes flat, study this chart The thinking distances shown are based upon a series of tests covering many thousands of drivers Assuming you are normal both mentally and physically, your reaction time to a given stimulus will be three-fourths of a second. Traveling at 60 miles an hour, you will cover a distance of 66 feet before you can think to put your foot on the brake. Then, if your car has perfect four-wheel brakes, and you are driving on a dry pavement of less than 1 per cent grade, you will cover an additional distance of 160 feet before you can possibly stop It is interesting to note that the minimum stopping distance at 20 miles per hour is 40 feet and if your speed is multiplied three times and you are driving at 60 miles per hour, your minimum stopping distance is 226 feet Thus when speed is increased three times, the safe stopping distance increases 5 65 times. Bear this thought in mind the next time your foot gets heavy on the accelerator.

Automotive engineers have designed and built the modern car for your safety of high horsepower, shielded by safety glass, and protected by all steal bodies. Your sense of speed and motion lies dormant when traveling at high rates of speed. Don't be deluded by a sense of safety when the hand on your speedometer tops 50 miles an hour. Emergencies arise quickly, and even at 50 miles an hour, you are traveling 74 feet a second You can readily see that between you and the hospital is but a matter of split seconds if you are a driver who habitually drives at a high rate of speed Copyright, 1937, P. L. Cummings, Des Moines, Iowa

QUESTIONS

1 Can a truck weighing 10,000 lbs. be stopped as quickly as a car weighing 3,000 lbs ?
2. Traveling at 40 mlies per hour, what is safe stopping distance?
3 If forty feet is safe stopping distance at 20 miles per hour, is three times forty, or 120 feet, safe stopping distance at 60 miles per hour?
4 Why does the reaction time of drivers vary?
5. Should a person who is physically incompetent be permitted to operate a motor vehicle?
6 Would a maximum speed law be an effective safety regulation?
7. Name three conditions when the state law requires a motorist to reduce speed?
8 What percentage of accidents are caused by engineering defects in roadways and vehicles
9 Would wider roadways decrease intersectional traffic friction?
10. Name three major developments in automobiles which add to a motorists safety?

ELAINE NEUBERGER ENJOYS HER FIRST BIRTHDAY PARTY

Elaine Shirley, daughter of Mr and Mrs. Melvin Neuberger celebrated her second birthday and her first birthday party Saturday by having eighteen of her little friends come to her home to spend the afternoon playing games Fifteen mothers were present and assisted in keeping the little tots entertained. Elaine received many fine gifs.

An important part of the party was the nice lunch Mrs. Neuberger had prepared which consisted of ice cream with fresh strawberries and cup cakes. The little folks were all seated at a minature picnic table which had been made for the occasion by Mr. Neuberger The table was decorated in white and pink.

KLEMME FARMER BREAKS BONE IN LEG WHILE DOING CHORES

While Verner Lewis was doing chores last Wednesday morning he slipped and fell and broke a bone in his lower left leg. Mr. Lewis was brought to a physician in Klemme who reduced the fracture.

Mr. Lewis works as a tenant on the Edgar Zinn farm south and east of Klemme.

Auxiliary Meeting

The American Legion Auxiliary will meet May 13th at the home of Mrs. Herman Paul.

Simply by squeezing his hands together, Cecil H. Dill of Traverse City, Mich., can make musical sounds and play songs.

Mrs. Henry Jost Died At Her Home Tuesday Eve

GOODELL HIGH SCHOOL DEAFEATS SHAMROCKS FOR CHAMPIONSHIP

For the third consecutive year Goodell's high school baseball club won the Hancock County tournament held at Goodell, by defeating the Klemme Shamrocks in the final game 3 to 0.

Goodell won final rights by defeating Kanawha and Corwith, while the Shomrocks started with a bye and them stepped into the finals afer defeating Woden

Following are the games played and the box scores for the two Klemme contests:

GAMES PLAYED
First Round
Goodell 6, Kanawha 1
Woden 5; Crystal Lake 3
Second Round
Goodell 9; Corwith 4
Klemme 5; Woden 4
Final Round
Goodell 3; Klemme 0

BOX SCORES
(of Klemme games)

	1	2	3	4	5	6	R	H	E
Klemme	0	0	2	1	1	1	5	9	3
Woden	1	0	1	0	2	0	4	8	1

Batteries: Klemme — Kluckhohn and Schuldt; Woden—Helm, Smith and Gerdes.

	1	2	3	4	5	6	7	R	H	E
Goodell	0	1	0	0	0	2	0	3	3	0
Klemme	0	0	0	0	0	0	0	0	3	3

Batteries· Goodell — Burk and Zielie; Klemme—Kluckhohn and Schuldt.

APPROACHING MARRIAGE .... OF KLEMME TEACHER ANNOUNCED AT LUNCHEON

Mrs. Will J. Barz, Garner, held a one o'clock luncheon followed by four tables of bridge at her home Saturday in honor of her daughter, Miss Norma Barz, Klemme grade teacher.

Miss Barz announced hre approaching marriage to Dr. Henry Voetberg, of Alva, Oklahoma. Miss Barz has taught in the fifth and sixth grades in Klemme for the past seven years. Dr. Voetberg formerly practiced veterinary medicine here. He is now employed by the government in special work.

HIGHWAY PATROLMEN CONTINUE TO ARREST VIOLATORS HERE

Jim Pierce, of the Berry Seed Company of Clarinda was picked up on the highway near Klemme Saturday by Patrolmen West and Sterzing and brought into Justice Suckow's court and fined on two charges. Pierce was fined $30 00 and costs for overloading a truck and was also fined on another count, that of improper license registration for which he drew a $50.00 and cost fine. The latter was suspended when he produced evidence of having his company provide the higher license plates which was done later.

C. A. Larsen, Klemme, was fined $5.00 and costs Saturday in Suckow's court when he failed to observe a stop sign.

Milton Monson, address not given, was fined $5 00 and costs Sunday for operating a motor vehicle on the highway with delinquent license plates.

KLEMME LADY'S LEG FRACTURED IN FALL LAST WEDNESDAY

When Mrs. Wm. Schlawin was out in the yard at her home east of Klemme last Wednesday afternoon she slipped and fell and injured her right leg. She was brought to Klemme and a physician pronounced her injury as a fracture of both bones in the lower leg. The fracture was reduced and she was taken to her home for care.

HAD BEEN A RESIDENT OF KLEMME FOR THE PAST ELEVEN YEARS

Burial Will Be Made At Her Former Home At Lidderdale, Iowa

Mrs. Henry Jost, who has been ill at her home in Klemme for several months, died Tuesday evening at the age of fifty-four years.

A brief service will be held at the Klemme Reformed Church Thursday morning at seven o'clock after which the remains will be taken to Lidderdale, Iowa, former home of the deceased Funeral services will be held there Thursday afternoon at the Lutheran Church and interment will be made in the Lidderdale cemetery.

The obituary will be published next week.

PROMOTION DAY OBSERVED AT REFORMED CHURCH SUN.

Reports Of Previous Year Read And New Teachers Appointed

Promotion Day was observed at the Klemme Reformed Sunday School last Sunday, May 2nd, and the newly appointed teachers and officers took charge of their duties. From the various reports that were given the following items may be of interest.

The enrollment of the Adult Department was 185; Young Peoples Department 83; and Junior Department 126, making a total of 394.

The following have a perfect attendance mark for the year:

Esther Hartbeck, Phyllis Kirkwood, Elizabeth Goll, Edward Grosshuesch, Marjorie Hartbeck, Edward Barz, Eugene Haberkamp, Billy Grosshuesch, Lucille Hartbeck, Gertrude Grosshuesch, Ruben Grosshuesch, Edmund Josten, Rev. Grosshuesch, Les Hartbeck, Albert Barz and Mrs. Wm. Kirkwood.

The Treasurer reported an income of $560 for the year with a balance of $209.00.

Teachers appointed for the new year are:

Primary, Mrs. W. Rosendahl and Mrs P. Goll; 1st Grade, Mrs. Richard Ax and Mrs. W. Priebe; 2nd Grade, Miss Lida Griffen and Mrs. J. Bock; 3rd Grade, Mrs. Marvin Barz and Mrs. F. Becker; 4th Grade, Dale Schlei and Evert Barz; 5th Grade, Miss Norma Baack and Mrs. C. Kropp; 6th Grade, Clarence Swalve and Ronald Barz; 7th Grade, Mrs. L. Johnson and Miss Stella Thiemann; 8th Grade, Milvern Barz and Leo Brinkman; Jr. Young People, Miss Mabel Schuldt and Miss Ethel Barz; Sr Young People, Harold Kothenbuetal, Pres.; Adult Class, Rev C. Grosshuesch, Secretaries, Mr Paul Goll and Mrs. Leslie Hartbeck; Cradle Roll Supt., Mrs Fred Becker; Pianist, Miss Mildred Thiemann.

REFORMED CHURCH WILL BE REDECORATED and REFINISHED

George Lawhorn has the contract to do quite an extensive job of redecorating at the Reformed Church. The walls in the basement dining room, kitchen and a class room will be painted. The floor in the main auditorium ,hall and Bible Class room will be sanded down and refinished. The work will require a couple of weeks to complete.

HELLO, FOLKS!

A baby daughter was born on April 28th to Mr. and Mrs. Vernon L. Turgasen in a Chicago hospital. The little miss has been named Susan Kay.

Washington Digest

National Topics Interpreted
by William Bruckart

National Press Building Washington, D. C.

Washington. — Although it has been three weeks since the Supreme court of the United States upheld the Wagner labor relations act, I doubt that there is more than a mere handful of people in this nation who are able to comprehend the full significance of those decisions of the highest court. The chances are, if our present form of government remains and we continue to adhere to our Constitution, the full import of the so-called Wagner act decisions (there were five of them) will not be discovered within a quarter of a century.

Wagner Act Decisions

No decision of the Supreme court in several decades contains the wide range of potentialities found in the decisions of April 12 and it may well be that the findings of the court at that time will constitute a turning point in United States history.

There are so many potentialities to be found in the Wagner act decisions that one may reasonably express a doubt whether states have any rights left. Likewise, one may express a doubt whether labor and the friends of labor have won or lost in the determination by the high court that the National Labor Relations board has power to compel an employer to deal with a majority of his workers, organized into union form. Above and beyond these phases lies another, namely, the question whether the United States congress does not have power to legislate strikes out of existence.

First, I am convinced in reviewing the court's action that there has been a tremendous amount of misinformation spread about the findings of the court. Never in my period of service in Washington have I seen so many different constructions placed upon an official act. We have seen and heard unmeasured criticism of the court for turning business over to the labor unions; we have witnessed a renewal of attacks on the Supreme court because it did not go far enough to the radical side in granting power to congress and the President, and we have been deluged with talk of what can now be done in a legislative way to carry out Mr. Roosevelt's theme song, "The More Abundant Life." The truth is, however, that the Supreme court in deciding the Wagner act cases actually restated in a clarified manner a position the court took twelve years ago. It was in 1925 that the court decided the so-called second Coronado coal mining case. In that opinion, the court laid down the rule, although it was obscured, that obstacles to production constituted an interference with interstate commerce. In the cases this month, the court reaffirmed and restated that very theory of law and government, because it declared in the Jones and Laughlin Steel company case that failure of the employer to permit settlement of the strike through an official agency of the government constituted interference with interstate commerce. Hitherto, the conception of interstate commerce generally has been limited to transportation of goods or communication across state lines.

To show the similiarity, it is necessary only to recall that striking miners attempted to close entrances to the Coronado mines in Colorado. The cases went to the Supreme court which held that illegal attempts to close the mines constituted an interference with shipment of the products into interstate commerce. So, I am quite convinced that the job the Supreme court did in this instance and as far as it relates to the orgy of New Deal theories consists only of clarifying the legal definition of interstate commerce. Laymen are not concerned with legal technicalities, nor do they understand them, but they do understand facts and it was facts in the Jones-Laughlin case upon which the court predicated its decision notwithstanding the wild acclaim by New Dealers for the "enlightened" construction of the Constitution in that opinion.

* * *

Any attempt to point out what the Wagner act decisions mean and how far they go is bound to lead into a maze of complicated discussion. I have no intention of getting myself so entangled despite the degrees in law that I hold. I am a firm believer in the declaration that human nature works out its problems after the manner of slow and orderly development.

Shies at Discussion

But there are certain circumstances connected with the present court rulings and conditions of this day that may probably be discussed without becoming involved in despised legal technicalities.

I mentioned earlier that if the court, as it did, could find that obstruction of production constituted interference with interstate commerce, it seems quite obvious that interfererce may come from employees as well as employers. It is a fact, therefore, that when the steel company here concerned refused to obey the mandate of the National Labor Relations board it prevented a settlement of a strike. It must be a fact, therefore, that a strike of the sit-down type constitutes interference with production and consequently interferes with interstate commerce. The next conclusion, and it seems perfectly obvious, is that if congress can legislate against employer and prevent him from interfering with interstate commerce, it can legislate to prevent the workers from interfering with interstate commerce.

Now, we come to the point, mentioned earlier, of the danger inherent in any situation where congress starts legislating on the question of human rights. Congresses before this time have been fair and congresses hereafter may be fair in enacting legislation dealing with the delicate matter of human rights. But where is the assurance that they will do so? How can we tell but that at some future time a congress subservient to big business may decide to lay down ridiculous rules about employment. It is possible, for example, that some congress may say that employers may not hire workers above fifty years of age. They seem to have that power—if they can make it appear that age becomes important to the maintenance of constant production.

I admit this sounds ridiculous. I intended that it should sound ridiculous. It has been mentioned as an extreme case to show what may be possible if these new powers are not wisely used. It exemplifies, moreover, what a factor uncertainty is when too much power has been granted any agency of the government, be it national or state or local.

* * *

Now, to touch up on some of the unsettled issues resulting from the court's pronouncement:

Unsettled Issues

All that has been obtained under the Wagner act decisions is complete recognition of the right of organized labor groups to bargain collectively free from employer domination. The principle of majority rule is laid down. An employer must deal with the representatives of a majority of his workers. The rights of the minority, whether that minority be a company union or an independent union are rather much overshadowed although they can present their grievances to the National Labor Relations board.

It is in that situation that trouble is foreseen. Most of the recent strikes have resulted from disputes over union recognition. Largely this union recognition question resulted from the maneuverings and agitation by John L. Lewis and his Committee for Industrial Organization. But it is not to be forgotten that the American Federation of Labor has several million members in its craft unions. Thus, it can easily be foreseen that the National Labor Relations board is going to be confronted many times with a fight between the C. I. O. and the A. F. of L. Each one of these organizations will claim that it represents a majority of the workers and, therefore, is entitled to be the spokesman for all of an employer's workers.

Most of us have seen how bitter internal labor rows can become. I am sure that most of my readers will recall cases within their own knowledge where carpenters and bricklayers have fought it out over the question of which one was to do certain work in construction. It has happened hundreds of times and each time bitter hatred has developed. When the right to speak for a whole body of employees becomes the question for determination, it seems to me perfectly obvious that the controversy will develop into one of white heat. And the labor board will have to decide which one should serve as the employees' representative. In the meantime, the employer can have nothing to say.

* * *

All of this may sound a bit fantastic; it may sound as an attempt to borrow trouble. It is neither. The situation is discussed for the reason that it is quite apparent there will be new attempts in congress now to write legislation controlling hours and wages. Representative Connery of Massachusetts, speaking as chairman of the house labor committee, declared the other day that such legislation would be drafted and he entertained no doubt that it would pass the house. Conditions in the senate are different, but Mr. Connery's opinion must be accepted as worthwhile in so far as the house is concerned.

Fix Hours and Wages

Thus, if congress undertakes such legislation it is confronted with the necessity of doing something by way of amendment of the Wagner act that will make union labor comply with federal regulation instead of leaving the Wagner act one-sided as it is. In other words, labor is entitled to its dues, to its fair share of profits, but it seems to me it is also entitled to be as subservient to law as those who pay the wages

© Western Newspaper Union.

UNCOMMON AMERICANS

By Elmo Scott Watson

© Western Newspaper Union

"Liberator of Bulgaria"

HIS name was Janarius Aloysius MacGahan and that fact alone should be enough to make him an "uncommon American." But he had other and better claims to distinction.

Born in 1844 in the little town of New Lexington, Ohio, young MacGahan grew up into a mild-mannered, timid youth, which was strangely in contrast to his character later. At the age of seventeen he tried to become a country school teacher but his application was rejected on the grounds that he was too young and inexperienced.

Deeply wounded by this rebuff, MacGahan left his native state and never returned to it. He went to Huntington, Ind., where he was given a school and taught it successfully for two years, then to St. Louis, where he studied for four years and wrote for the newspapers, all the time preparing himself for a career as a lawyer.

Next he decided to finish his studies in languages in Europe before starting his law career. But just as he was preparing to return to America, the Franco-Prussian war broke out and the New York Herald engaged him to accompany the French army as a war correspondent.

If he had been shy as a boy, he seems to have gotten over that. His new job took him into the thickest of the fight and there he wrote his dispatches while the bullets whistled around him. His graphic reports from the French front won him a position with the London News as well as the Herald.

In 1876 he went into the Balkans and his exposures of the Turkish atrocities in Bulgaria not only stirred England to the depths but led to action by the European powers which won for MacGahan the title of "Liberator of Bulgaria." His untimely death, caused by a fever which he took from a friend whom he refused to leave in Constantinople, brought to a close a brilliant newspaper career. He was buried first in the Turkish capital. Six years later his body was brought back to his native town of New Lexington, where thousands united in honoring the "home town boy" who had made good in other fields. Today his is one of the names honored in the Hall of Fame in the school of journalism at Ohio State university.

Swindler of Millions

AROUND the turn of the century, when Americans were becoming accustomed to the idea of "Big Business" in finance and industry, Cassie L. Chadwick taught them that "big" might be applied to swindling also. Born in Canada of poor parents, Elizabeth Bigley soon decided that she didn't want to remain poor.

After getting her out of a forgery scrape, her father sent her to live with a sister in Cleveland. There she represented herself as an English heiress and married a young doctor named Chadwick but he soon divorced her. For the next four years she supported herself as a spiritualist, clairvoyant and hypnotist under a variety of names in the Middle West. In Toledo she was arrested for forging a draft for $10,000 and sentenced to the penitentiary.

Paroled in 1893, she started out to get money in a big way. She let it be known that she was related to Andrew Carnegie and that the facts of that relationship could only be whispered. After a trip to New York to visit her "father," she came back to Cleveland and turned over to the president of a bank a trust fund agreement and notes amounting to more than $15,000,000. Since these were apparently signed by Carnegie himself, the banker readily gave her a receip for them

With her credit thus established, Mrs. Chadwick started on an orgy of wild borrowing and spending Once she bought $1,200 worth of handkerchiefs from a Cleveland store. She sent grand pianos to eight friends as "little surprises." She chartered a special train to take her friends to New York

Then suddenly her bubble of prosperity was punctured. An enterprising Cleveland newspaper printed a full-page story revealing the details of her past life. She managed to put off the anxious bankers who were demanding repayment of their loans and fled to New York. Arrested and brought back to Cleveland for trial, it was revealed that her liabilities were more than a million dollars. Several banks failed as the result of loans to her.

Moreover, Andrew Carnegie, who had examined the documents which she had deposited in the Cleveland bank, pronounced them forgeries and Mrs Chadwick an imposter. She was sentenced to the Ohio penitentiary again, this time for four years and there she died in 1907, leaving an estate of only $14,000.

Scenes and Persons in the Current News

1—Members of the Supreme court who recently, in an epochal series of decisions, declared the Wagner national labor relations act constitutional. Left to right (rear), Justices Roberts, Butler, Stone, Cardozo, (front) Brandeis, Van Devanter, Hughes, McReynolds and Sutherland. 2—Strikers being forcibly evicted from Hershey Chocolate plant by non-strikers and local farmers. 3—Premier Mitchell F. Hepburn of Ontario, who combated efforts of the C. I. O. to get a foothold in Canada in connection with the General Motors strike at Oshawa and forced the resignation of two members of his cabinet who opposed his policy.

Nicholas Foregoes Royal Rights

Prince Nicholas of Rumania who is reported to have renounced all his royal rights in order to stay with his wife and their four-year-old son. They will move into French exile. Photograph shows Nicholas and his wife soon after their marriage.

DEMOCRATIC LEADER

Mrs. Thomas F. McAllister, Grand Rapids, Mich., for seven years a forceful political personality in Michigan, who recently became director of the women's division of the Democratic national committee.

Chicago Crime Foe Reaches Age of 85

Frank J. Loesch, noted Chicago lawyer who achieved national fame a few years ago for his vigorous leadership against crime in the city

recently celebrated his eighty-fifth birthday. Head of Chicago crime commission, he received credit for coining the phrase "public enemy."

Kansas Gets Damp After 56 Years

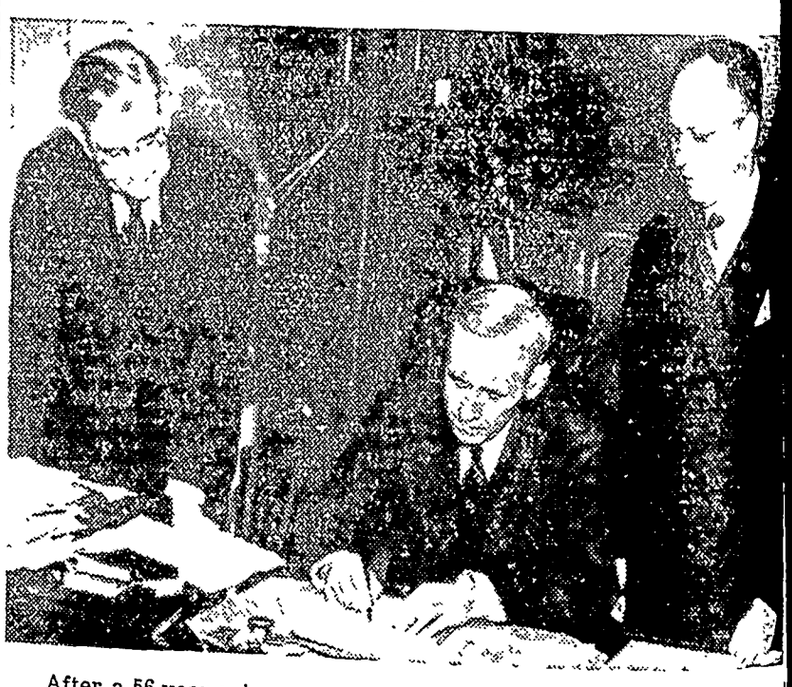

After a 56-year reign as the great American desert, arid Kansas is slightly damp as Gov. Walter A. Huxman signs the legislative bill permitting the legal and regulated sale of 3.2 beer in Kansas—truly a history-making event. The ending of the long reign of "bone dry prohibition" was to promote temperance through use of light wines and beer. Kansas first went dry in 1881.

Tombstone Builds Memorial to Its Tough Old Days

As a memorial to the tough old days in the eighties when Tombstone, Ariz., was the scene of some of the bloodiest gunplay in the history of the Southwest, a concrete coffin has been erected on the main street as a monument to the nameless dead who fell in front of the notorious Bird Cage theater, because they were too slow on the draw. Immortalized through Walter Noble Burns' book, "Tombstone—an Iliad of the Southwest," the town is now a mecca for tourists. The dedication ceremony is shown above.

Historical Treasure Found by Store Clerk

Beryle Shinn, twenty-six-year-old department store clerk who accidentally discovered in Marin county, near Francisco, a small metal plate, subsequently identified as the "plate of brasse," a long-sought historical sure by which Sir Francis Drake claimed California lands for England in 1579. Dr. Herbert E. Bolton of University of California (left) being shown by Beryle Shinn, the discoverer, the location of the find.

New Departure in Dentistry

Dr. James E. Bliss (above left), instructor in prosthetics at Western serve university at Cleveland, Ohio, is shown performing a new den- try technique, which ensures that the face of a patient will look the me after a new set of teeth have been put in as before. In this scene is applying a plastic substance to the patient's face, which will harden o a mask, and he is having the patient photographed before the th are extracted.

ELDERLY CADDY

Known only as "Jim," this eighty-two-year-old man is one of the most picturesque figures of the British golfing world. A caddy at the Sunnindale links near London, Jim is on the job rain or shine.

ear-Centenarian refers Corn-Cob

Mrs. Abigail Leffingwell, of Los geles, ninety-eight years young, she appeared in her latest perma-

ent wave. She believes in modern ings, but prefers her corn-cob pipe those modern cigarettes.

Queen and Children at Concert

Queen Elizabeth of England and her two daughters, Princess Elizabeth (left) and Princess Margaret Rose as they attended a concert recently at Central hall, Westminster. The concert was for London children.

New Type Television Receiver Developed

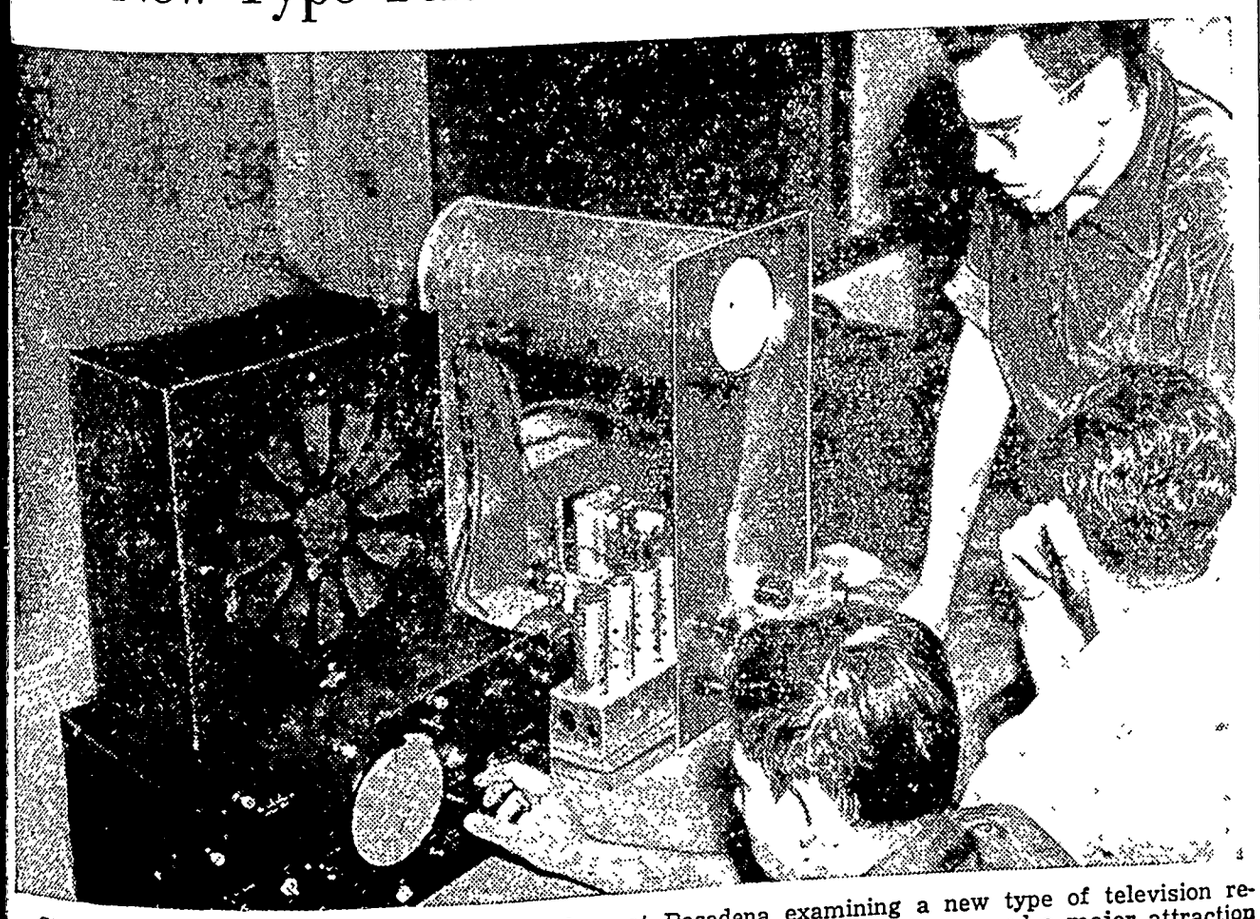

Students at the California Institute of Technology at Pasadena examining a new type of television receiver developed at the institute by Harry R. Lubeke. A television demonstration proved a major attraction as 10,000 visitors jammed the show rooms of the school.

POULTRY

SHOULD BREED FOR HIGH-PRICED EGGS

Size as Well as Production Equally Important.

By Dr. W. C. Thompson, Poultry Husbandman, New Jersey College of Agriculture.—WNU Service.

Since big eggs make for increased poultry farm income because of the emphasis placed on size in grading eggs, and since the ability to produce big eggs is heritable, poultrymen should breed for egg size as well as for production and other inherited traits.

Fresh quality table eggs are sold on an egg size quality basis. This means that price returns are, to a large extent at least, based on the egg size quality of respective packs.

The poultry breeder who is interested in improving the average egg size of the yield produced by his pullet layers should remember that there is no significant correlation between the number of eggs that a bird lays and the size of those eggs and that the poultry breeder must select his breeding stock both with regard to the quantity and egg size quality. He should also keep in mind that egg size quality may be very materially increased by a proper introduction of this element into the poultry breeding improvement program.

The nearer the poultryman can come to produce pullet laying flocks which yield eggs of such size and quality as will command first-grade prices, the more profitable will be the egg farming enterprise.

In the practical application of such principles two methods are offered: First, if trapnesting is being done, pullets which show 60 per cent or more of first-grade eggs, or eggs weighing 24 ounces or more to the dozen should be separately banded with a legband. Future breeders, other things being equal, are best chosen from that group. This involves weighing eggs produced during any 30-day period after three months of production have passed.

According to the second method, suggested when no trapnesting is being done, the breeding stock is selected with regard to all the characteristics considered to be important, and the matings are made up as usual. In any case, only eggs weighing 24 to 28 ounces per dozen are placed in the incubator.

Figures gathered on several hundred layers indicate that the adoption of the 24-ounce-to-the-dozen minimum, or preferably the 26-ounce-to-the-dozen minimum, for hatching eggs will accomplish distinct improvement in the average egg size of the resultant pullet flocks.

Cites High Standards in Choosing Hatching Eggs

Selecting eggs for hatching according to a definite standard aids materially in improving the size, shape and color of eggs produced on the poultry farm, J. C. Taylor, associate extension poultryman at the New Jersey College of Agriculture, Rutgers university, tells egg producers.

The standard of egg selection for hatching suggested by Taylor is that no egg shall weigh less than 24 ounces to the dozen nor more than 28. "The size," he says, "should be uniform and the shape normal. Do not use eggs which are long, short, round or oddly shaped. The color should also be uniform—no cream colored or other tinted shells in the white eggs and the brown eggs should be of a shade most characteristic of the flock."

The care of eggs before they are placed in the incubator determines to some extent the success of the hatch. Collect the hatching eggs frequently, at least two or three times a day. Store the eggs in a clean, cool room or cellar where the temperature does not go above 55 or 60 degrees Fahrenheit. Be sure that all hatching eggs are turned once a day and do not hold eggs longer than 10 days before putting them in the incubator.

Poultry Siftings

Johannesburg, South Africa, has stopped cruelty to poultry by banning shipments in crowded crates.

* * *

Cornish hens are never permitted to set. The egg production is too essential.

* * *

A breeder cannot sell many settings of eggs for hatching and raise a good-sized flock from a few birds unless these birds are exceedingly productive.

* * *

The principal poultry markets of the country are New York, Boston, Chicago and Philadelphia.

* * *

Chickens are kept on about 85 per cent of all the farms in the United States. That means that there are hens on more than 5,000,000 farms.

* * *

There are about 400,000,000 adult chickens in the United States each year. These produce eggs at the rate of 60,000 every minute of the day and night.

AROUND the HOUSE

Items of Interest to the Housewife

To Remove Threads — When basting sewing material, try placing the knots of the thread on the right side. They will be easier to pull out when the garment is finished.

* * *

Melting Chocolate—Chocolate is easy to burn, and for that reason should never be melted directly over a fire. Melt it in the oven or over a pan of hot water.

* * *

Left-Over Liver—Liver that is left over can be converted into an excellent sandwich filling if it is rubbed through a sieve, well seasoned, and moistened with a little lemon juice and melted butter.

* * *

Butterscotch—Two cups brown sugar, four tablespoons molasses, four tablespoons water, two tablespoons butter, three tablespoons vinegar. Mix ingredients in sauce pan. Stir until it boils and cook until brittle when tested in cold water. Pour in greased pan. Cut into squares before cool.

* * *

Stuffed Orange Salad — Allow one orange for each person to be served. Cut through the skin three-quarters of the way down in inch strips, being careful not to break the strips apart. Remove orange pulp and cut in neat dice. Combine with pineapple and grapefruit dice and fill orange shell with mixture. Drop a spoonful of heavy mayonnaise on top of each salad and garnish with a maraschino cherry. Another good mixture for stuffing the orange shells is a combination of orange sections, dates stuffed with cream cheese and nut meats. Mask with mayonnaise.

* * *

Boiling Old Potatoes—Old potatoes sometimes turn black during boiling. To prevent this add a squeeze of lemon juice to the water in which they are boiled.

* * *

Hanging Pictures—Is your picture hanging on a nail which keeps breaking the plaster and so falling out? Before you put the nail in next time, fill the hole with glue, the plaster will not crumble.

* * *

Jelly Sauce—One glass jelly (crab-apple, red currant, grape, etc), quarter cup hot water, one tablespoon butter, one tablespoon flour. Add hot water to jelly and let melt on stove. Heat butter in saucepan, add flour and gradually hot jelly liquid. Cook until smooth and serve hot over almost any pudding.

WNU Service.

Pleasing Types of Needlework to Do

Add lacy crochet to dainty cross stitch, and what have you? A stunning decoration for your most prized scarfs, towels, pillow cases or whatever! However, either cross stitch or crochet may be used alone, if you wish, and both

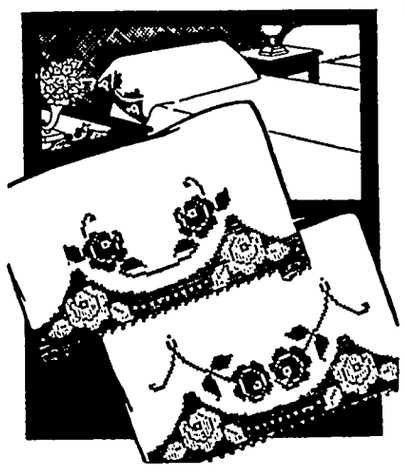

Pattern 5751

are easy as can be, even for "amateurs." What could be more captivating than graceful sprays of full-blown roses, cross-stitched in color, with the border crocheted! In pattern 5751 you will find a transfer pattern of two motifs 4¾ by 10½ inches; two motifs 3¼ by 7¾ inches; a chart and directions for a 3 by 15¼ inch crocheted edge; material requirements; illustrations of all stitches used; color suggestions.

To obtain this pattern send 15 cents in stamps or coins (coins preferred) to The Sewing Circle Household Arts Dept., 259 W. Fourteenth St., New York, N. Y.

Write plainly pattern number, your name and address.

Stradivari Violins

Stradivari violins cost from $10,000 to $40,000 today because, although 50,000 are reputed to exist, there are not more than 400 whose authenticity is supported by irrefutable documents. Furthermore, no new "Strads" have been discovered in the past 75 years.—Collier's Weekly.

Keep your body free of accumulated waste, take Dr. Pierce's Pleasant Pellets. 60 Pellets 30 cents. Adv.

Silent Hatred

The greatest hatred, like the greatest virtue and the worst dogs, is silent. — Jean Paul Richter.

Do You Have This OLDER YEARS PROBLEM?

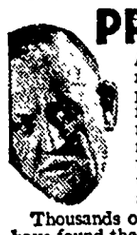

Advancing years bring to so many people the constipation problem. And it is *so* important for older people to meet the matter correctly. Mere partial relief is not enough. For systems clogged with accumulated wastes are bound to result in aches and pains.

Thousands of elderly people have found the real answer to constipation problems in Nature's Remedy (NR Tablets). Nature's Remedy is a purely vegetable laxative. It not only thoroughly cleanses the bowels, but its action is gentle and refreshing — just the way nature intended. By all means, try Nature's Remedy —25 tablet box only 25 cents at any drugstore.

NR TO-NIGHT TOMORROW ALRIGHT

Advertised BARGAINS

● Our readers should always remember that our community merchants cannot afford to advertise a bargain unless it is a real bargain. They do advertise bargains and such advertising means money saving to the people of the community.

SPRING IS HERE...

TIME TO CHANGE

Your car, too, feels the stir of Spring and needs a change. Follow this treatment. Have your dealer drain the old Winter oil. Give it the best Spring tonic...a refill of Quaker State Motor Oil of the correct Summer grade. Then, you will...

GO FARTHER

BEFORE YOU NEED A QUART

Quaker State Oil Refining Corp., Oil City, Pennsylvania

QUAKER STATE MOTOR OIL CERTIFIED — GUARANTEED

Retail price, 35¢ a quart

The Klemme Times

R. A. JORGENSON, Publisher.

Entered At The Post Office At Klemme, Ia,. as 2nd Class Matter

12—TELEPHONE NUMBER—12

SUBSCRIPTION RATES

In Hancock County $1.50 per year
(In advance $1 00 per year)

All Iowa Subscribers $2.00 per year

Outside Iowa $2.50 per year

All subscriptions for papers going to points within the county are considered continuing yearly subscriptions to be discontinued only upon notice from subscribers or at publisher's discretion A11 other subscriptions will be discontinued one month after expiration, if not renewed but time for payment will be extended if arrangement is made by the subscriber

NOTICE OF APPLICATION FOR TAX DEED

To Rachel L. Wilkins, the person to whom the hereinafter described is taxed and to Ida Bingham Lester Wilkins, Chas L. Wilkins Fred Wilkins, Elizabeth Knisley, Albert Wilkins, Erne Wilkins and Lula Wilkins, heirs at law of said Rachel L. Wilkins, deceased and to Albert Wilkins, Erne Wilkins and Lula Wilkins the parties in actual occupancy and possesion of the land hereinafter described

You and each of you are hereby notified that on the second day of March A D 1936 at the adjourned tax sale begun and publicly held on the first Monday of January A D 1936 the following described real estate situated in the Town of Goodell, Hancock County, Iowa to-wit:

Lot thirty three in Block one, Cline's Addition to the Town of Goodell, Hancock County, Iowa, was sold at tax sale under the provisions of Section 7255 of the Code of Iowa, to Hancock County, Iowa, by the Treasurer of Hancock County Iowa and the tax certificate No 1653 was duly assigned to Emmet Kearney and by him duly assigned to Lula Wilkins who is now the lawful holder of said certificate of purchase, and that the right of redemption will expire and a Treasurer's Deed for said above described real estate be made unless redemption from such sale be made within ninety days from the completed service of this notice.

Dated this 24th day of April A D 1937.

LULA WILKINS,
Owner of said certificate of purchase at tax sale

NOTICE OF APPLICATION FOR TAX DEED

To Rachel L. Wilkins, the person to whom the hereinafter described is taxed and to Ida Bingham, Lester Wilkins, Chas L. Wilkins, Fred Wilkins, Elizabeth Knisley Albert Wilkins, Erne Wilkins and Lula Wilkins, heirs at law of said Rachel L. Wilkins, deceased and to Albert Wilkins, Erne Wilkins and Lula Wilkins the parties in actual occupancy and possesion of the land hereinafter described

You and each of you are hereby notified that on the second day of March A D 1936 at the adjourned tax sale begun and publicly held on the first Monday of January A D 1936 the following described real estate situated in the Town of Goodell Hancock County, Iowa to-wit

Lot thirty four in Block one, Cline's Addition to the Town of Goodell, Hancock County, Iowa, was sold at tax sale under the provisions of Section 7255 of the Code of Iowa to Hancock County, Iowa, by the Treasurer of Hancock County Iowa, and the tax certificate No 1654 was duly assigned to Emmet Kearney and by him duly assigned to Lula Wilkins, who is now the lawful holder of said certificate of purchase, and that the right of redemption will expire and a Treasurer's Deed for said above described real estate be made unless redemption from such sale be made within ninety days from the completed service of this notice

Dated this 24th day of April A D 1937.

LULA WILKINS,
Owner of said certificate of purchase at tax sale

About 30 million bushels less corn are expected to be harvested from the 1936-37 crop in Argentina than a year ago.

NOTICE OF APPLICATION FOR TAX DEED

To Rachel L. Wilkins, the person to whom the hereinafter described is taxed and to Ida Bingham. Lester Wilkins, Chas L. Wilkins. Fred Wilkins, Elizabeth Knisley. Albert Wilkins, Erne Wilkins and Lula Wilkins, heirs at law of said Rachel L. Wilkins, deceased and to Albert Wilkins, Erne Wilkins and Lula Wilkins the parties in actual occupancy and possesion of the land hereinafter described

You and each of you are hereby notified that on the second day of March A D 1936 at the adjourned tax sale begun and publicly held on the first Monday of January A D 1936 the following described real estate situated in the Town of Goodell, Hancock County, Iowa to-wit

Lot thirty five in Block one, Cline's Addition to the Town of Goodell, Hancock County, Iowa, was sold at tax sale under the provisions of Section 7255 of the Code of Iowa, to Hancock County, Iowa, by the Treasurer of Hancock County, Iowa, and the tax certificate No. 1655 was duly assigned to Emmet Kearney and by him duly assigned to Lula Wilkins, who is now the lawful holder of said certificate of purchase, and that the right of redemption will expire and a Treasurer's Deed for said above described real estate be made unless redemption from such sale be made within ninety days from the completed service of this notice

Dated this 24th day of April A D 1937.

LULA WILKINS,
Owner of said certificate of purchase at tax sale

AVERY TOWNSHIP NEWS

Mrs Robert Roths and Mrs Henry Buseman did some papering for Mrs Frank Roths several days during the past week.

Darlene Bachman was visiting school in district No 5 Monday.

Anna and Harmen Trampel spent Thursday at the John Trampel home

The children and teacher, Miss Eula Veenstra, in Avery Center, District No 5, held their annual school picnic Friday noon and a fine program was given in the afternoon to which the parents were all invited

Fred Bachman and son, Wayne, were business callers at Garner Wednesday afternoon

Peter Trampel and sons, John and Harmen were business callers at Mason City Wednesday afternoon

Some relatives of Mr and Mrs Adolph Schlichting surprised them Saturday which was their twenty-fifth wedding anniversary

Mr and Mrs Harlow Helps and family spent Monday afternoon at the D. A. and Herbert Marshall home

Mr. and Mrs John Trampel took Miss Katie Beek home Tuesday afternoon after she had spent a week visiting at their home

Position for good reliable local man who can work steady helping manager take care of our country business. Livestock experience desirable Men make $75 a month at first. Address Box 1368, care of this paper

Name .....

Address .....

FISHING SEASON NOW OPEN

The new laws which open the seasons on fish and game are now in effect It is now lawful to catch trout, suckers, redhorse, carp, buffalo, quillback bullheads, gar, dogfish and catfish in the inland waters of the state except artificial lakes closed to fishing Catfish may be taken only during May as the season is closed during the month of June which is the spawning season for catfish The season on catfish then opens on July 1st and remains open until November 30th

Mississippi River

In the Mississippi and Missouri Rivers anglers may now take northern pike, catfish, sheepshead, bullheads, carp, buffalo, gar dogfish, suckers and redhorse There is no closed season on catfish in the Mississippi and Missouri Rivers Commercial fishing laws vary somewhat from the angling laws

Wall-eyes

The open season for wall-eyed pike in the inland waters will open May 15th according to the new laws Open seasons on yellow perch, yellow bass, striped bass and silver bass also open May 15th Crappies may be taken from the Mississippi or Missouri Rivers on May 15th but the season on inland waters does not open until June 15th which date also opens the seasons for black bass and sunfish in the inland waters

LEGISLATIVE SESSION TO COST TAXPAYERS OF IOWA $337,500

DES MOINES—Iowa taxpayers must foot a bill of $337,500 for the recent session of the state legislature, figures from the office of State Comptroller C B. Murtagh showed Friday

That is $7,500 more than the cost of the 1935 session which lasted one day longer

Salaries of members represent the largest single item in the expense bill of the session just ended House members' salaries totaled $109,000 and senators' salaries $52,400 The printing bill is expected to be about $37,500

FOR ECONOMICAL TRANSPORTATION BUY ONE OF THESE GOOD

Used Cars

Our USED CARS are priced to sell Here's where you can get lots of miles at low cost. Come in and see these

—1929 PONTIAC COUPE
A snappy looking job!

—1928 PONTIAC COACH
Just what you will want!

—1929 OAKLAND COACH
This is a nice clean car!

—1929 ERSKINE COACH
Priced to sell quick!

—1929 WHIPPET COACH
You can't beat this one!

These cars are in good shape, run good and are clean thruout Come in and take your pick today—

Reed's
Auto Hospital
Jim Reed, Prop., Goodell, Ia.

ANSWERS

1 Yes. Owing to proper design, any vehicle can be stopped in a comparative distance
2. Minimum stoping distance at 40 miles per hour is 115 feet.
3. No As the speed increases the safe stopping distance does not increase in ratio
4 Owing to variance of physical and mental condition.
5 A person who is physically incompacitated presents a serious traffic hazard on any highway
6 Statistics show that states having maximum speed laws have a greater number of traffic violations.
7 Speed must be reduced when approaching or passing a pedestrian; when approaching or passing any animal being led, driven, or ridden, when approaching any intersection, curve hill or bridge
8 Three per cent of all accidents are attributable to engineering defects in roadways and vehicles.
9 Traffic surveys show a greater percentage of accidents are caused by a false sense of safety caused by wider traffic lanes.
10 Four-wheel brakes, all steel bodies, and safety glass

This feature in the interest of Public Safety provided in Co-operation with
HANCOCK SAFETY COUNCIL
by

W. C. KERAUS

Representative of the Iowa Equitable Insurance Company

FAREWELL PARTY

Mrs. Jim Reed entertained at five tables of bridge at her home Friday afternoon as a farewell to the members of the U-Delt-Em Bridge Club. High and low scores were won by Mrs. Wilson and Mrs. Buntenbach and travel prize by Mrs Lawhorn. Lunch was served

CASES FILED FOR MAY TERM OF COURT

G. F. Dolmage vs. Henry Baack, et al 10613 Law, H & L, asks judgement on acct., Petition filed 3-3-37.

The Travelers Ins Co vs. Ruth Lundberg, et al 10614 Equity, C & S, Quieting title action, petition filed 3-8-37.

The Farmers State Bank, Kanawha vs. A A. Asbe, et al 10615 Law, F W. S asks judgement on note, petition filed 3-12-37

A S. Harris vs C E. Sullivan, et al 10619 Law, W. D. D., asks judgement on note, petition filed 4-1-37

In the Matter of Certain Waived Deposits of Farmers Nat'l Bank of Garner, Iowa, D D Ross, Trustee 10620 Equity, S & B, assets of bank turned over to Trustee

Louis Schneider vs. William Schneider 10621 Law, I.W.J., for defendant S & B, asks judg on acct., petition filed 4-7-37

Lillian Hoover, et al vs. Ole Thompson 10625 Equity, R.A.H. foreclosure of real estate mtge. farm land, petition filed 4-17-37.

Iowa Methodist Hospital vs. Paul C Clinch 10626 Law, C W H asks Judg on acct., petition filed 4-17-37.

Mason City Loan and Inv Co vs. Pauline Swanson, et al 10627 Equity, F W S. foreclosure of real estate mtge town property, petition filed 4-23-37

Calumet Refining Co. vs. Harry Ricketts 10629 Law, S and B asks judg on acct., petition filed 4-20-37.

Alta C Bond vs. Nolan L. Bond 10629 Equity, F W S divorce, petition filed 3-24-37

American Steel Works vs Harry Ricketts 10630, Equity, S and B, asks judg on note, petition filed 24-37.

Algona Fed Savings and Loan Ass'n vs Delbert H Brown, et al 10631 Equity, V and S, foreclosure of real estate mtge town property, petition filed 4-24-37

Heike Stohr vs. Anton Weiland 10632 Law, W D D asks judg on note, petition filed 4-28-37

E E. Hatten, et al vs. John Wermerson 10633 Law, H E M asks judg on note and account, petition filed 4-28-37.

Hancock County Nat'l Bank vs Herbert A Koehler 10634 Law, S & B, asks Judg on note, petition filed 4-29-37

Hancock County Nat'l Bank vs Viola Lackore 10635 Law, S & B, asks judg on note, petition filed 4-29-37.

Home Owner's Loan Corp vs George H Greimann, et al 10636 Equity., S T C foreclosure of real estate mtge town property, petition filed 4-29-37.

Mary Jensen vs August Larson et al 10637 Law, L A J asks judg for damages sustained by reason of defts failure to carry out terms of lease, petition filed 4-29-37

Paul E. Haynes vs Howard Pletcher 10636 Equity, L.A.J asks judg on chattel mtge note, petition filed 4-29-37

Dora Allen vs C D Schluger, et al 10639 Law, C & C, for defdt G C. S automobile damage suit, petition filed 4-29-37

ELL TOWNSHIP NEWS ITEMS

Miss Margie Wicks was a week end guest of Miss Evelyn Bienert at Forest City

Mr and Mrs Awalt Jahnke and son visited at the Harold Christenson home at Eagle Grove Sunday

Mr and Mrs. Ruben Lemke were supper guests at the Oscar Swanson home Sunday evening

Mr and Mrs Bill Neuberger and family visited at the Lloyd Smith home Sunday afternoon

Mrs. Jack Etchen, Mrs Orville Bridges and Mary and Ethel Swanson were Mason City visitors Tuesday

Mr and Mrs. Duane Morris of Belmond visited at the Verner Sromer home Tuesday afternoon

Britt Rendering Works
REMOVES YOUR
DEAD
Horses, Cattle, Sheep, Hogs
Free Of Charge
Phone 124 Klemme
We pay reverse calls
CARL HAMPE ..1ju

MONARCH FOODS

PICNIC BASKETS
Large size, well made, with covers ....

CHICKEN and NOODLES
Very Delicious, 1lb. glass jar, 2 for .....

GOLDEN BANTAM or CROSLEY SWEET CORN
6 cans for .....
12 cans for .....

D-X SOAKED DRY PEAS
Not the best, 6 cans for .....

EARLY JUNE PEAS
A good grade, 6 cans for .....
12 cans for .....

MONARCH TELEPHONE PEAS
Beat 'em if you can, 3 cans for .....
6 cans for .....
12 cans for .....

MONARCH SWEET APPLE CIDER
Glass Jugs, qt. .....
½ gal. .....

SWEET PICKLES
Yacht Club Brand, per qt. .....

DILL PICKLES
No. 2½ size can at .....

TOMATOES
Yacht Club Brand, 2½ size can at .....

We carry a full line of CANNED FRUIT JUICES inc
Grape Fruit, Grape, Tomatoe, Orange and Pineapple

Klemme Food Mark

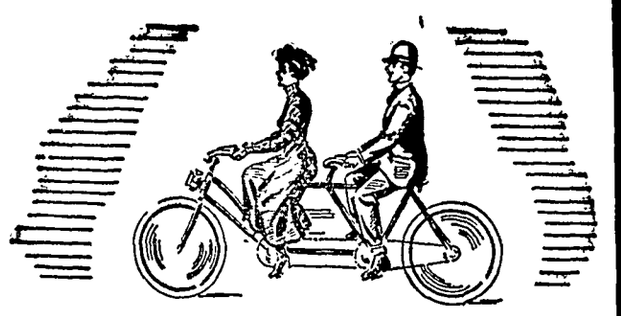

A BICYCLE BUILT FOR TWO
...and Burlap Spring Suspensio
— Follies of the Gay 90's

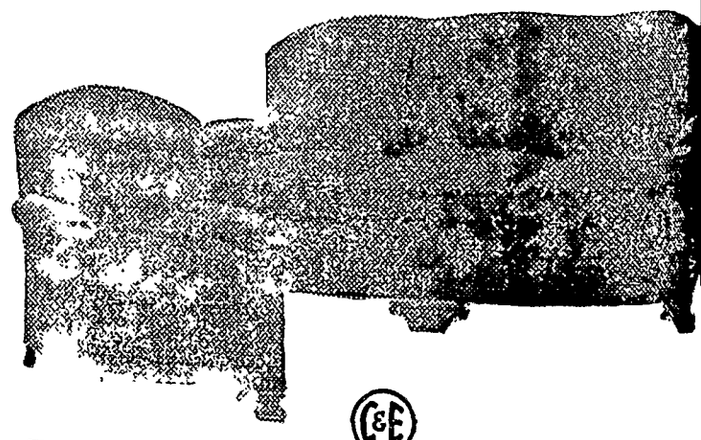

C&E
PERMALUX
All-Steel SPRING SUSPENSION

When Uncle Hector took his girl out for an airing on a bicycle built for two . . . burlap and twine spring suspension were quite the thing for "parlor" furniture. But in these more modern days, living room suites must be made of sterner stuff . . . PERMALUX *All-Steel Spring Suspension*, for example . . . the greatest improvement in furniture design in 50 years! Suites made the PERMALUX way are softer more luxurious . . and longer-lasting than suites made with webbing spring suspension.

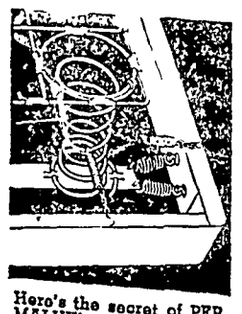

Here's the secret of PERMALUX' unusual luxury! Every spring anchored in "floating" steel bands!

Every spring is securely seated in strong "floating" steel bands. There is NO twine or burlap to stretch or wear out. Seats cannot sag. The entire spring assembly is steel with silver-white finish, and open to full view. Sanitary. GUARANTEED to outlast the upholstery and the frame.

Be sure to see our smart new PERMALUX designs and models. You'll love their rich luxury. Terms to suit every budget

Shannon-Bohn
INCORPORATED
Phone 57 or 163 For Evening Appointment GARNER, IA.

LL BOY AGAIN HURT IN FALL FROM PONY

ell—Lloyd Halfpop, 12, Mr and Mrs. Roy Halfpop of Goodell, suffered a fracture of the left hip when his pony slipped and fell on the pavement as he was riding home from school Monday afternoon

Two years ago on the way home from the same school Lloyd's right shoulder was fractured when he fell, as the same pony shied away from a parking dog The shoulder injury has never completely healed, and Lloyd was scheduled to go to University hospital at Iowa City when school closed this spring for further treatment and operation

After his fall Monday Lloyd was taken first to his parents' home, a mile west of Goodell, and then to Garner where x-ray examination revealed the hip fracture He was then taken to a Mason City hospital.

g to
UILD?
epair—see
huldt & Schuldt
e Independent Bunch
under the jurisdiction of
MBER TRUST.
uate from the Building
Contractor's course of
school of Architecture,
ton, Pennsylvania.
work for the man that
pays us

otographs
LIVE
FOREVER
USSELL
PHOTO STUDIO
J. C. Penny MASON CITY

NO BIRD DOGS NOW

In the new conservation laws now in effect it has been made unlawful to train any bird dog on game in the wild from March 15th to July 15th No firearms or other device for taking small game shall be carried while training such dog during the closed season for quail or pheasants

SCHOOL NEWS

SCHOOL YEAR TO CLOSE WITH MANY INTERESTING EVENTS

With commencement only two weeks away, the Klemme Public School teachers and students are working on a busy program for the end of the year's work

The first of the main events which will bring the school year to a close is the all-school exhibit Friday night of this week Every grade room and many of the high school classes will have work on exhibit The program starts in the school gymnasium at seven-thirty with a series of special numbers by the music department This will be followed by the home economics department style show and a short parent-teacher discussion Following this people will be free to visit the exhibits and demonstrations to be held in six or seven other rooms in the building It is hoped that everyone who is interested in the school in any way will plan to attend

The next event of importance will be a week later the evening of May 14th when the juniors play host to the seniors at the annual junior-senior banquet The banquet will be held in the gymnasium this year and promises to be of high order The juniors and their sponsor Miss Allen have already been working on their plans for several weeks They promise the seniors an evening of royal entertainment

The evening of Sunday May 16th is the date set for the baccalaureate sermon which will be delivered this year by Reverend William Zabilka in the Methodist Church The title of Reverend Zabilka's sermon is "Backbone"

Class Day exercises will be held the evening of Monday May 17th The seniors are working on a program of [illegible] entertainment Some of [illegible] will be [illegible] and some will be [illegible] There will be no admission charge

D C E Flynn pastor of the First Methodist Church at Mason City, and widely known as an author and lecturer will be the speaker at the commencement exercises Wednesday May 19t This event has been moved up to Wednesday this year in order to secure Dr Flynn who is much in demand as a speaker The presentation of eighth grade diploma and high school honor awards will be an interesting part of this program

The school and community picnic on Friday May 21st will officially close the school year It is hoped that every family in the community will plan to take at least a part of the day off to make this a festival of fun for all More specific notice will be given later in regard to what families are expected to bring

It would be worth while to clip this article from the Times and save it for reference in the busy commencement season just ahead

Grades 7 and 8

We have taken academic tests this week

Our geography classes in the seventh grade have been very interesting We are studying about American Possessions This week we have had Puerto Rico and the Hawaiian Islands

The eighth grade is planning to have another issue of the "Klemme Midget" ready to publish next week

Monday night the eighth grade had a surprise party on Miss Merritt It was held in the gymnasium Games were played and then refreshments were served Everyone had a lovely time.

Grades 5 and 6

Friday afternoon each of us made a May basket. When our small baskets were completed we made a larger basket and filled it with fruit and candy for Barbara Johnson who is unable to attend school because of illness.

Wednesday, Thursday and Friday were partly spent in taking "Achievement Tests."

Our recipe books are now completed We hope our mothers will like them

Grades 3 and 4

Achievement tests were taken this week

May basket day came early for some boys and girls in our room.

We made cuckoo clocks and airplanes in art class this week

The fourth grade begin the study of fractions in arithmetic next week

The third graders are drawing bird pictures and writing stories about them

Grades 1 and 2

Dean Jacobs and Irene Menage had their birthday parties this week

Miss Hansen read us a book about Raggedy Ann and Raggedy Andy Ruth brought us a book of songs about these rag dolls and we sang them

Instead of putting our spelling words into booklets this week we put them into litlle May baskets

We had our pictures taken on Wednesday

GOODELL U. B. CHURCH

Rev. W. E. Dye, S. T. D., Pastor

Miss Zelda Eimbrink, S. S. Supt.

Sunday School 10 00 a m
Morning Worship 11:00 a m.

This will be our Mother's Day service with the sermon subject "A Mother's Charge"

Baccalaureate service will be Sunday evening at 8 00 with the sermon subject "Getting By and Getting There"

The W M A meets in the church basement Thursday at 1 30 in a joint meeting of the mothers and daughters and the Ascension Day service with Mrs Okreug and Mrs A Carpenter the leaders The women and girls of the community are invited

We invite all who are close enough to our church and not attending elsewhere to come to our services.

You need the church and the church needs you

An automobile went wrong as it aproached the top of Lee Hill in Marden, Eng, and G L Fenton guided it for 10 miles as it ran backwards at a tremendous speed

When Mrs Lily Fletcher arrived in Folkstone, Eng, from France, she wore eight pairs of stockings, and was fined for trying to smuggle seven of them.

ook With Gas. . . .

IN TOWN OR IN THE COUNTRY. . . . .

Now the convenience of "city cooking" is brought to your home in the country or in the small towns

SHELLANE "bottled gas" gives you this new, modern method of cooking at LOW COST It is clean, quick and economical Our gas stoves with the new type of modern burners makes it still cheaper to use SHELLANE than any other type of fuel

Before you buy ANY KIND of kitchen range oil or gas stove investigate our modern gas ranges and SHELLANE "bottled gas"

Let Your Next Washing Machine Be A. . . MAYTAG.

Lewis Radio Shop
Refrigerators Zenith Radios Shellane Gas

m Burr Says:

HO BUYS A WOOD BROS. HER IS USING GOOD ENT."

Trampel is the third man to get a new Wood Bros Thres-

wants us to tell all the KIDS who didn't get in on the URR CAPS to drop in Saturday and he, or we, will give GOOD PENCIL, BOOK and a PAINT MIXER. . . free

LE . . .

a good RUMLEY SEPARATOR "22" for sale See Floyd the Implement Department Don't wait if you want a arator at a REAL PRICE.

KE WINDOWS . . .

rget to measure up your window openings for SCREEN WS. Our shop is humming and we want to keep it that

ORN LE . . .

a 13, Large Type, graded and tsested Test 98 Call at

Authorized Weyerhaeuser 4-SQUARE Dealer

orthern Lumber Co.
nge, Mgr. Lbr. Dept. Floyd Bailey, Mgr. Imp. Dept.

GOOD NEWS!

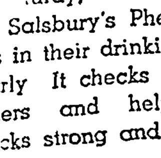

For sturdy, thriving chicks, put Dr Salsbury's Phen-O-Sal Tablets in their drinking water regularly It checks intestinal disorders and helps to keep chicks strong and healthy.

Dr. Salsbury's POULTRY HEALTH SERVICE STATION

Wilson's Pharmacy
Phone 10 Klemme, Iowa

W. D. DALY
ATTORNEY-AT-LAW
First Door South of Postoffice
Phone 140—GARNER

Drive Safely and Sanely

You need good oil and good gasoline in your car to help you drive SAFELY and SANELY.

PARALAND GASOLINE. . .

gives you a smooth acceleration, a quick pick-up and plenty of mileage.

PENNFIELD MOTOR OIL. . .

gives you the proper lubrication We always fill your crank case with the proper grade for your particular make of car

IT'S TIME FOR "BUG SCREENS"

A bug screen" helps keep your motor cool by keeping out insects which lodge in the radiator core and thus shut off air.

We have "BUG SCREENS" for all popular models of cars Burkee-Atwood "tailored to fit" your car. Get your "BUG SCREEN" today.

Hancock County Co-Op. Oil Station
HERMAN PAUL, Mgr.

ASK
Your Neighbor

about Felco Pig Meal You have one near you who is using this feed and his recommendation would interest you more than anything we could tell you about.

Anyway try it out and satisfy yourself that

Felco Feeds are Good Feeds.

FELCO

Klemme Co-op Grain Company

Where Old Friends Meet
—FOR—
Short Orders, Lunches, Soft Drinks, Beer, Candy, Cigars, Cigarettes, Tobacco, Home made Ice Cream Cones, and Ice Cream.
WILES' CAFE

DEAD
ANIMALS Removed FREE
BRITT RENDERING SERVICE
Phone 88 Klemme
We Pay The Charges

Custom Hatching
SPECIAL

We Will set custom Hatching Eggs now for

1—30 doz. case . . . $7.50
2—30 doz. cases $13.50

Bring Eggs On Wednesday and Saturday

Place your orders now for Baby Chicks and get our Special Reduced prices for May delivery

Chicks with good liveability, from flocks that are Carefully culled and Blood-Tested with good heavy laying ability.

Place your orders now at

Klemme Hatchery
or
BUTZ HATCHERY AT GARNER

Phone Klemme 81 Garner 233

SHOP IN GARNER
FOR THE THINGS YOU CAN NOT GET AT HOME

The Well Dressed Man...

buys his ARROW SHIRTS and TIES here. We have the latest patterns in combinations that will please you. Come in and see our newest line of Shirts Ties by Arrow. You can get that STETSON or GORDON HAT here

WILLE'S
CLOTHING AND SHOES GARNER, IOWA

Frank Senneff F.E. Blackstone
Senneff & Blackstone
LAWYERS
Garner Iowa

C. R. SWEIGARD
Notary Public
General Insurance
Phone 78 Garner

Skilled Workmanship
Re-Styling Remodeling
Alterations - Repairing
Tailoring Dressmaking
"Super Cleaning & Pressing
MAGICLEAN "SUPER-CLEANING THAT RESTORES BEAUTY TO CLOTHES"
Garner Dress Club

New Curtains For Spring

Before buying your New Lace Panels for spring come in and let us show you our complete new line.

Spider-web sheer patterns or heavier lace panels 79c to $1 95. 36 inches to 50 inches wide

Gay shadow striped panels in rust, green or yellow at only 49c each.

Lustrous rayon panels, dark beige with rust, or ecru with green.

$3.95 a pair.

C. H. SCHISSEL, Dry Goods

Save Money!

by having your SUITS, COATS, HATS, TIES, and DRESSES cleaned and pressed regularly Keep them all looking NEW by sending them to us—

ModernCleaners
Chris J. Johansen, Prop.

WE FEATURE—
Spring Items--

Auto Accessories, Paint, Bicycles, Coaster Wagons, Radios, Tires, Barn Rope Chicken Netting, Window Glass, Cylinder Oil.

Coast-To-Coast
Kerr & Steinberg, Owners

YES! WE MUST SELL OUR
Used CARS and TRUCKS

No matter what you have in mind, we are sure you can find the CAR or TRUCK you want in our USED CAR DEPARTMENT. Many bargains in late models! You take no chances when you deal with us. Come in and look them over.

GARNER MOTOR SALES
OLDSMOBILE CHEVROLET

Silk Prints Lead the Style Parade

By CHERIE NICHOLAS

JUST one dazzling, color-gloried silk print after another is what's happening in the fabric realm this season. The new prints are more fascinating than ever, and try to resist them and do you? You do not. The urge for another and another in your wardrobe ever keeps on keeping on.

To add to the excitement, couturier and dressmaker are devising ways of making up these silks that are so artful and fraught with such high-pressure novelty the world of fashion is being cast into new throes of enthusiasm every time a style parade of last-minute costumes is staged.

A favorite treatment is pleating and when you pleat printed silk you multiply the beauty and intensity of its coloring to a thrilling degree. The all-around pleated skirt is a favorite topic with designers who are styling the new gowns of silk print. Even if you are making your dress yourself it is a good idea to have the skirt pleated, and it is almost a certainty that you will be pleased with results. The charming dinner dress to the left in the picture is fashioned of a water color print silk crepe with separate jacket and pleated skirt.

Another dressmaker treatment adding untold interest to print ensembles is the self-print lining. To achieve a maximum of practicality and wearability these coats with linings matched to the print of the frock are made reversible. You turn them inside out and vice versa. See the idea nicely worked out in the model centered in the group. The silk print is highly colorful and the monotone cloth of the coat repeats the background tone of the print.

Then there is this reigning vogue of the bolero. Dressmakers and designers are turning out the bolero frock of silk print in vast numbers. You'll love a print silk bolero frock Flattering it will prove to be and practical. See the model to the right in this group. Here is a bolero frock of feather silk print. The dark grounds such as this with wide-spaced motif are especially smart and attractive and wearable. The bodice buttons to a high neckline. The bolero has peaked shoulders and elbow sleeves. Note the red silk chiffon handkerchief in the buttoned pocket of the bolero. The circular skirt of the dress has emphasized creases. The straw bonnet has flowers massed at the front. Which calls to mind another feature designers are emphasizing, that of having flowers somewhere in the picture that are related in color to the print of the silk. This may be a corsage, a gay posy cluster at the new low of a neckline or it may be a bouquet played up in conjunction with a vivid gypsy sash tied at the front.

One of the outstanding innovations in the realm of print silk costumes is the redingote fashioned of matching print, the small figured being smartest for day wear. This redingote, while it tops off the dress of self print to a dramatic climax, will prove one of your happiest possessions to be worn as a separate coat or wrap over the monotone crepe cress on cool spring days and later on serving admirably as a summer wrap worn with dainty lingerie frocks.

It is good style, too, to wear over your navy or crepe afternoon dress either a bolero of eye-impelling silk print or a hip-length jacket if you prefer. The latter should be slightly fitted to be up to the mode and they are especially smart when buttoned down the front.

The silk print idea enters into every phase of fashion this season. You are encouraged to wear gay print from the tiptop of your head down to your feet.

© Western Newspaper Union.

BLUE TAFFETA

By CHERIE NICHOLAS

Fancy turns to the southern-belle type of dress for evening wear. Here is a charming specimen of the quaint and picturesque type that is proving such a general favorite. It is made of silk taffeta in a delectable soft-toned medium blue. Young girls are showing a preference for sprightly taffeta and they love the way the little puff sleeves stand up in lively taffeta manner. Square necklines are much in evidence this season. This one is accented with rhinestone and enamel flower pins and there is a matching bracelet.

GLOVES TO MATCH YOUR SPRING SUIT

By CHERIE NICHOLAS

Cloth gloves to match spring suits are the latest news from Paris. An extra piece of material, ordered when the suit is bought, can be made up in any size or style, short or with deep gauntlet cuffs. Square fingertips are another innovation. The finger may be stitched at sides and straight across the top, giving a casual, out-of-doors look, especially popular in gloves of doeskin or chamois.

Half - finger gloves, which made their appearance last winter in the guise of lace mitts to go with gowns of the southern belle type, are now an established vogue. They are shown in pigskin and chamois for sports wear, and in suede for dress. The gloves extend as far as the finger-joint, revealing brightly polished nails. Very convenient when it comes to picking up a dropped coin, fitting a key or writing out a check. Polish in cardinal or burgundy may be worn to match or contrast with the gloves.

Further independence in glove fashions is exhibited in the unconventional treatment of seams along the back of the hand. These vary from two or three seams running across instead of up and down, to one crosswise seam with two short ones in the usual direction.

Tiny Watches Are Fitted to the Latest in Gloves

Small jeweled watches are being worn everywhere but on the wrist these days. Some of the new tailored suits with heavy cuffs have a small detachable watch encased over the left wrist.

Many of the new cigarette cases have small watches fitted on the outside, while purses and gloves that are fitted with watches have been shown for several months.

Keeping Up With Science

By Science Service

© Science Service.—WNU Service.

Indians Who Greeted Columbus Have Now Been Identified

Arawaks From Haiti, Says an Investigator

Washington. — An expedition has unearthed new light on the mysterious Indians who met Columbus, and whom he immortalized in history as "simple, honest and exceedingly liberal" natives.

Returning from the Bahama islands, Herbert W. Krieger of the Smithsonian institution reports first discovery of village sites of this Indian group.

One village where these Indians lived was found at the entrance to a huge cave. Under shelter of the overhanging entrance, Mr. Krieger unearthed a hearth where campfires burned, and pottery used in housekeeping. The cave stretched back for about two city blocks.

A chief's seat is one important object recovered from the cave. The seat, unlike many a stiff throne for European kings, was made with a lean-back effect, and had short legs about four inches high. Scrollwork adorned the wood.

Like Those on Watling Island.

This village discovered by Mr. Krieger is at Hamilton cave on Long island. Long island was one of Columbus' three stopping points in the Bahamas when he made his famous voyage in 1492. Indians of San Salvador or Watling island, where Columbus first landed, were of the same native type and group.

Science has heretofore depended mainly on Columbus' journal for information regarding these long-vanished Indians. Columbus called them the Lucayana.

Mr. Krieger's search for archeological remains has produced cumulative evidence that these Indians were Arawaks who migrated from Haiti. That is, their ancestry linked them with South American Indians rather than with tribes to the north in Florida. They had trade relations, however, with Florida, for their pottery and other objects bear some clues to contact with that region.

They Had Flattened Skulls.

Skulls found by Mr. Krieger show that the Indians met by Columbus had heads flattened front and back. This was a custom among Indians in Haiti, but not in Florida, another fact pointing to southern origin of these Bahaman natives.

Proof that these Indians used tomahawks of stone, with wood handles is announced by Mr. Krieger. Heretofore, only the stone weapon heads have been found, and these were taken for "celts" or unshafted stone axes to be held in the fist. Wood handles have now come to light. The discovery is another that links these Indians with southern origin, for such tomahawks were made in South America.

Modern Negroes of the Bahamas sometimes find the stone heads of these tomahawks, and superstitiously call them "thunderbolts."

Optical Phenomenon Is Discovered in Strange Mineral

Corning, N. Y.—In this modern day, when the properties of ordinary masses of matter are seemingly completely known, it was announced here that in a strange Canadian mineral a new phenomenon of optics had been found.

Scientists of the Optical Society of America heard of the baffling glowing property of a mineral known as Hackmanite. This mineral has been known to science since it was discovered, first in Greenland, back in 1906-08 on a Danish expedition.

O. Ivan Lee, mineralogist of Jersey City, described how Hackmanite exhibits a beautiful red-violet color when first fractured into pieces but how this color quickly passes when the fresh surface is exposed to light.

Mr. Lee's discovery is that this striking and characteristic color may be revived at will if the mineral is exposed to ultra-violet light for a short time. While kept in the dark the color persists permanently but exposure again to ordinary light promptly makes the color fade out.

There are two well-known phenomena which cause materials to glow in a fashion somewhat like Mr. Lee's new discovery. They are fluorescence and phosphorescence. The new-found glowing, however, is neither of these for the color seen is different in shade from the mineral's fluorescent or phosphorescent light.

Pithecanthropus Is Now Considered to Have Been an Ape

Ape-Man of Java Was Not Really a Man

PITHECANTHROPUS, Java's famous ape-man, has been demoted to a place definitely among the apes, in the opinion of his scientific discoverer, Dr. Eugene Dubois. He was a giant gibbon-like creature and no man at all. Evidence: Recently found additional thighbones which indicate that Pithecanthropus was "erectus" only occasionally and when on uneven ground habitually went stooped over like a modern gibbon; indications in jaw and skull that his head was attached to the spine well aft (ape-fashion) instead of set on squarely at its middle (man-fashion).

The whole Pithecanthropus question was opened up for re-discussion, according to the Dutch anthropologist, Dr. W. P. Van Stein Callenfels, by the discovery a little over a year ago of a child's skull at Modjokerto in Java, dated as Early Ice age by its associated fossils. The skull is stated to "belong somewhere in the line of human development. It may have been an infant Pithecanthropus."

But the previously known adult Pithecanthropus has always been regarded as belonging to the Middle Ice age, and Dr. Callenfels regards it as quite unlikely that this species began at the early time represented by the infant skull and survived when all other Early Ice age mammal species perished.

Just an Ice Age Gibbon.

Dr. Callenfels suggests that the skull of Pithecanthropus may be of Early Ice age date too; it was found by an army sergeant and site data are quite lacking. The thigh bone may not belong with the skull at all, but to the primitive but definitely human type discovered in a Late Ice age deposit at Solo in Java, and called Homo soloensis.

With his skull chased back to the Early Ice age to go with the Modjokerto infant skull, and his thighbone appropriated by the later-coming Solo Man, poor Pithecanthropus seems rather pushed out on a limb, away from the main trunk of human descent. Ape-man no longer, just a plain ape, though a big one with a big brain; and so his discoverer leaves him.

Gain for the Solo Man.

But the position of Solo Man, with his 1,200-cubic-centimeter brain, is much magnified. With another primitive Java man, Homo wadjakensis, and the strange Rhodesian Man of Africa, Dr. Dubois regards him as representative of the most primitive fossil human type, precursor to the present-day Australian race, most primitive existing human type.

The Dutch anthropologist characterizes Solo, Wadjak and Rhodesian as "the most important of all known fossil men, as representing the most primitive type of Homo sapiens."

"Camel" Locomotive Drinks Only Once Every 621 Miles

Moscow.—The new type of locomotive known as the "SO" but popularly called the camel, has completed a round trip run from Moscow to Vladivostok pulling a freight train of 1,200 tons. The distance covered was 13,000 miles, according to the Tass agency.

Equipped with a tender-condenser the SO used only one-tenth the amount of water normally needed by a freight locomotive for the long journey. With its ten-ton water load the SO can operate for about 621 miles without replenishing its water supply. Its long time between "drinks" makes the name camel appropriate.

The boiler and running parts of the new locomotive differ but little from the ordinary locomotive. The tender-condenser which so efficiently conserves the water supply is a most complicated mechanism.

Oldest Metal Statues of Man Found in Syria

Chicago.—The oldest metal statuettes of men and women ever discovered have been unearthed in ruins of a temple in Syria, dating from 3300 B. C.

Quaint, stiff little figures with solemn faces and arms folded or bent sharply upward, these copper statuettes are believed to represent gods of war and goddesses of fertility. They were discovered by the Syrian expedition of the Oriental Institute of the University of Chicago, at Tell Jedideh. The male figures wear silver helmets almost hiding their eyes, and the women have silver curls or an elaborate headdress.

Good Hybrid Corn Needs Good Soil

Better Varieties Equipped to Produce on Highly Fertile Land.

By A. L. Lang, Assistant Chief, Soil Experiment Fields, University of Illinois.
WNU Service.

With farmers preparing to plant a record acreage of hybrid seed corn this year, they are advised that good hybrids need good soil.

Because of the accumulation of the many desirable characteristics in the better strains of hybrid corn, the good hybrids are more adapted and better equipped to produce high yields on highly fertile soils than are the common open-pollinated varieties.

Good hybrids need good soil not because they are unable to produce on poor soil, but because they have the ability to utilize more effectively the materials found in fertile soil.

A corn grower can not expect to grow 90-bushel or 100-bushel corn on 30-bushel land, and he may be wasting high quality seed if he tries it. On the other hand if he has high quality soil capable of producing big crops, he is wasteful if he does not use seed good enough to make full use of the land.

One good feature of corn improvement by hybrid breeding, is that superior hybrids may make it possible to obtain much larger returns from good systems of soil improvement than has been possible in the past. In other words a farmer need no longer fear that he is getting his land too good for his seed.

However, hybrid corn can not be expected to take the backache out of spreading limestone nor to serve as a substitute for crop rotations and applications of manure and fertilizer.

Carry Over Filled Silo Is a Timely Suggestion

Many successful stock farmers have for years made it a practice to carry over a supply of corn or grain for their live stock; especially is this true in sections of the country where crop failures are not uncommon. "Carry over a crib of corn" has been a favorite slogan. The last two widespread and destructive drouths have proven the wisdom of carrying over feed. For so often in a drouth year, not only the corn and grain crops are short but pastures, hay and forage. Without doubt, we will find it a safe and sound policy to carry over especially from a good year, a supply of grain and forage, says a writer in the Missouri Farmer.

Experiments and experience have proven that forage can best be preserved by ensiling. About any kind of plant that stock will eat can be made into silage and in such a state will keep for several years. Now we need a new slogan for the stock farmer and "Carry over a filled silo," is suggested.

Since the early introduction of silos, some 45 years ago, much progress has been made and today we have something like 550,000 silos in use in the United States. When we compare states that have made a large use of the silo with those who have made small use of it, we find that we are still very short of this equipment. A proper economical use of the silo would require at least 1,000,000 more silos.

Prevents Ham From Souring

The first precaution to prevent hams from souring is to be sure that the animal is not overheated before killing and to bleed the animal well after killing. All curing vessels should be scalded and the water for the brine or pickle should be boiled before using, says an authority at the North Carolina State college. Rub each ham with salt before packing for cure and, if brine cured, examine brine every few days to see that it covers the entire contents of container. After curing, hang the ham from six to eight feet above fire and smoke to taste. If curing directions are followed and these precautions taken the meat will keep without souring.

Feed for Cow in Milk

A common rule for feeding a cow in milk is from two to three pounds of good quality hay for each 100 pounds live weight, or one pound of hay and three pounds of corn silage for a similar weight unit. A 1,000-pound cow would then require 10 pounds of hay and 30 pounds of silage daily, plus sufficient grain mixture to meet her milk requirements, which are one pound of grain for each three to four pounds of milk produced, according to an authority in the Rural New-Yorker. Any of the standard commercial mixed feeds from 18 to 24 per cent mixtures are generally satisfactory. Fodder may be substituted for some of the hay if desired.

Water Hemlock Poisonous

Water hemlock is one of the most poisonous plants known. It may cause death in any species, including man. Cattle and sheep are most often affected by it. The plant belongs to the parsnip family. It grows along creek banks, ditches, and in swales and other low, moist areas. It attains a height of 4 to 8 feet and has a broad umbrella-like flower with many small white blossoms on top. Most farmers are familiar with this plant.

My Favorite Recipe

By Gloria Swanson
Film Star

Caviar Canape

1 can of caviar
1 egg
1 tablespoonful of lemon juice
1 tablespoonful of onion juice

Bread for toast according to number to be served.

Spread the caviar on piece of toast. Then spread this the yolk of the egg which been hard-boiled and run thro a sieve. Season with the le and onion juice, although the ter is a matter of personal and should be used at the dis tion of the individual. Trim edges with the grated white of egg and garnish with small of tomato.

Copyright.—WNU Service.

Foreign Words and Phrases

Simplex munditiis. (L.) Pla neatness; of simple elegance.

Affair d'honneur. (F) An of honor; a duel.

Sine cu a. (L.) Without cha without care.

Basso rilievo. (It.) Low re sculpture in which the fig stand out very slightly from ground.

Flagrante delicto. (L.) W committing the crime; caugh the act.

Jus gentium. (L.) Law of tions.

Siste viator! (L.) Halt, tra ler!—a frequent inscription graves.

Ultra vires. (L.) In exces one's legal powers.

Ante meridiem. (L.) Be noon.

Amende honorable (F) A isfactory apology; reparation.

Toties quoties. (L.) As ofte

The Oppressor

There is no happiness for who oppresses and persec no, there can be no repos him. For the sighs of the tunate cry for vengeance to en.—Pestalozzi.

"Black Leaf 40
KILLS INSECT
ON FLOWERS • FRUI
VEGETABLES & SHRU
Demand original sea bottles, from your dea
3644

Fearless Minds

Fearless minds climb s into crowns.—Shakespeare.

Don't Sleep on Left Side Crowds He
GAS PRESSURE MAY CAUSE DIS RIGHT SIDE BEST.

If you toss in bed and can't right side, try Adlerika. Jus dose relieves stomach GAS on heart so you sleep soundly. Adlerika acts on BOTH upp lower bowels and brings o matter you would never belie in your system. This old mat have poisoned you for mont caused GAS, sour stomach, h or nervousness.

Dr. H. L. Shoub, New York, "In addition to intestinal cleansing, greatly reduces bacteria and colo

Mrs. Jas. Filler: "Gas on my ach was so bad I could not sleep. Even my heart seemed The first dose of Adlerika bro relief. Now I eat as I wish, and never felt better."

Give your bowels a REAL c with Adlerika and see how feel. Just ONE dose relieves constipation. At all Leading Dr

WNU—N

That Cheerful Look

A cheerful look makes a feast.—Herbert.

ARE YOUR Nerves on E

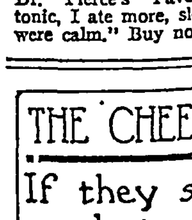

Mrs. Dollie R 223 No. Cox Av Mo., said: " from feminine few years ag whole system upset as a resu 'on edge.' Man had to leave come home. I and miserable. Dr. Pierce's Favorite Prescription tonic, I ate more, slept better, and were calm." Buy now of your drug

AMERICA HOLDS A FOLK FESTIVAL—

And "Native Americans" Sing and Dance As in the Days of Yore

Kiowa Indians from Oklahoma who sing their native songs and give tribal dances.

ELMO SCOTT WATSON

ut aller en guerre
t le bas dans la prairie
pere n'avait fille qui moi.

O SANG the matrons and maids of Old Vincennes nearly a century and a ago as they brought food little army of ragged, starved Kentucky rifle- those fierce "Long es" who had followed ge Rogers Clark in an journey across the owned Lands" of Illinois apture "Hair-Buyer" ilton and his British red- s in their palisaded strong- of Fort Sackville. And month other Vincennes ons and maids (perhaps t descendants of those had once cheered the t of the "Conqueror of the Northwest" with their ome) will sing that song n.

t this time it will be in a g far different from the hed cottages and shady

CLE JESSE ROGERS
-time fiddler from North Carolina.

s of the old French vil- n the banks of the Wa- It will be in a city of ng skyscrapers, a mod- merican city where the and bang of "L" trains, anging bells of street he honking of automo- and the ceaseless roar ffic welcomes the visi- th this theme song of olis.

hen the strains of this old song die away, there will rd others which seem ly out of place in such a

wboy twangs his guitar ils out a song that has eard on many a cat-

A Maid and a Matron of Old Vincennes.

n the Old West—"The olm Trail," or "Bury n the Lone Prairiee." s a group of veteran s singing:

l you rounders if you to hear
about a brave engi- . . ."

ay be a bunch of old- erjacks roaring out the horus of "The Shanty 'Wild Mustard River." ow to that chorus of ndred voices as they uldn't Hear Nobody "Joshua Fit de Battle ."

or other, negro spiri- he next music may be ng strains of a sailor the throbbing rhythm an dance drum or a "played by some old-time fiddler from the mountains of Kentucky or North Carolina.

* * *

Thus will it be when "native Americans" from all parts of the country gather at Orchestra hall in Chicago to give their folk music, songs, dances and plays at the National Folk festival on May 22 to 28—the first time it has ever been held north of the Mason and Dixon line. This festival is one of the really unique events in the recent history of this country.

Started by a Woman.

Its originator was Miss Sarah Gertrude Knott who, while she was connected with the University of North Carolina, conceived the idea of bringing together the varied exponents of our "folk culture." Later, while director of the Dramatic League of St. Louis, she set out to enlist the interest of others who have in one way or another been concerned with the distinctive elements in America's background.

Among them were such notables as Paul Green of the University of North Carolina, one of the leading playwrights of this country, who is president of the national committee which she organized; Dr. Homer P. Rainey of the American Youth commission, who is vice-president; Mary Austin, novelist and poet; Walter Prichard Eaton, head of the Yale school of the drama; Constance Rourke, historian and folklorist; Prof. George Lyman Kittredge of Harvard university; Dr. Walter Hough, head curator of anthropology of the Smithsonian institution in Washington; Louise Pound, poet; Frances Densmore, authority on Indian music; and a number of others.

Started four years ago in St. Louis as a co-operative, nonprofit venture and held at Chattanooga, Tenn., and Dallas, Texas, the two following years, the National Folk festival movement has in this short time become an important one in 20 states. The people who take part in the national festival are sent by their various communities or civic and educational organizations. They are not paid entertainers but people who are interested in preserving American folk spirit and molding it, through an annual national festival, into a presentation of those expressions, such as songs, music and dances, which many believe form the real basis of this country's cultural life. Last year's festival was held as a part of the Texas Centennial exposition and this year's is sponsored by the Adult Education council of Chicago as its contribution to the city's charter jubilee.

During the last few months many local and sectional festivals have been held and it is from these, as well as from similar ones held in former years, that the outstanding performers are selected for the national festival. Indicative of the widespread interest of the festival movement is this state-by-state review of its progress and the contributions of the various states to the national gathering:

ARIZONA—Cowboys, under direction of Romaine Loudermilk of Rimrock, bring the ballads

SARAH GERTRUDE KNOTT
Originator of the National Folk Festival.

of early life on the plains as well as the present day songs.

ILLINOIS—A group of veteran Chicago railway men will bring some of the early American railroad lore, such as the "Casey Jones" song. A chorus of 500 negroes, not including any paid or trained performers, will sing spirituals in real camp meeting style.

INDIANA — From this state come the French folk groups of Vincennes, under direction of Cecelia Ray Berry, Chicago author of French folk songs.

From Land of "Evangeline."

LOUISIANA—From Lousiana State university, Lafayette, and St. Martinsville, home of "Evangeline," come the Acadian dancers. They bring the Acadian band, French songs and customs.

MICHIGAN — Constance Rourke, the Grand Rapids author, Prof. E. C. Beck, Northern State Teachers college, Mt. Pleasant, and H. S. Babcock, Alma, bring a group of former lumberjacks who sing the songs and dance the dances that were peculiar to the lumber camp bunk-houses of 50 years ago.

MISSOURI AND ARKANSAS—May Kennedy McCord of Springfield and Mabel Mueller of Rolla have organized groups of the Ozark mountaineers. In Kansas City, a group of Mexicans have been found who have kept alive the folk lore which their people have contributed to American tradition.

NEW MEXICO—The Mexican and Spanish songs and dances, the influence of which is recognized in present-day life throughout the Southwest, is brought to the festival by groups organized by Arthur L. Campa of Albuquerque and Mrs. A. Lucero White of Santa Fe.

NEW YORK—From Staten Island come men from the Sailors' Snug Harbor, who will bring the sea chanteys or work songs of the sea which these former before-the-mast sailors sang.

NORTH CAROLINA — Frederick Koch, University of North Carolina, director of the Carolina Playmakers, will bring folk plays and Bascom Lamar Lunsford, director of the Mountain Song and Dance festival at Asheville, will present Anglo-Saxon lore, including square dances, song games, fiddle tunes and mountain ballads, including such songs as "Black Jack Davie," "Merrie Golden Tree," and "The Old Man in the North Countrie."

OKLAHOMA—Coming to represent this state is a delegation of Kiowa Indians with their songs, dances and ceremonials.

PENNSYLVANIA—A group of anthracite miners, assembled by George Korson and Bucknell university, will sing such work songs as "The Shoo Fly," "The Avondale Mine Disaster" and "Me Johnny Mitchell Man."

TENNESSEE — Song games, such as "London Bridge Is Falling Down," "Skip to My Lou," and "Buffalo Girl," and many others have been developed by a group from the Agricultural Adjustment administration, with Fred J. Colby, Nashville, as director.

TEXAS—More than 30 sectional festivals were held in Texas last year and several thousand Texans participated in the national festival at the Centennial at Dallas. The best of these groups will bring to Chicago some of the rich lore of that state. Cowboy ballads, music and dances predominate in this state's contributions.

Paul Bunyan Tradition.

WISCONSIN—Ethel Rockwell, chief of the bureau of dramatics at the state university, and a member of the national committee of the festival, is working to bring together folk plays and a group to present something of the Paul Bunyan tradition and other Badger state folk lore.

Other states which probably will send groups are: Iowa, folk plays; Kentucky, mountain songs; Georgia, folk customs; Vermont and Maine, New England lore; Kansas, plains songs; Alabama and Mississippi, negro lore and old-time music. In Ohio, Mrs. Mary Roberts Crowley of Hamilton county is attempting to assemble a group and Mrs. William E. Hutson of the Society for Preservation of Spirituals, may bring a group from Charleston, S. C.

The objective of the festival has been summed up as: "To bring together in a colorful, joy-giving National Folk festival the native and traditional folk arts which, for centuries, have refreshed the hearts of the American people in the various sections of our land."

In connection with the festival, several morning conferences are

ROMAINE LOUDERMILK
A cowboy singer from Arizona.

held each year at which leaders of the different phases of folklore get together, exchange ideas, and continue the development of a national lore. These conferences are always open to the public and it is often found that some of the most interesting contributions come from persons who have taken no previous part in the movement.

© Western Newspaper Union.

A Winsome Quartette

THERE was a lull in the mid-morning activities of the Chic Twins (in aprons this time) and their week-end guests when the candid camera caught this gay quartette. The guests are wearing—let's have a close-up — sports dresses because they are so all purpose: tennis frocks go shopping just as often as not. The spectator model to the right with its unusual use of buttons is demure enough to wear when calling on one's Sunday school teacher and yet would have sufficient swing to "belong" in the gallery at the golf tournament. Summer days offer so many unexpected opportunities that these dresses are chosen as equal to any informal occasion.

A Two-in-One Idea.

The aprons on the charming hostesses to the left are both cut from one pattern. The clever miss will never overlook a pattern package that offers two such charming numbers for the price of one. The exhibit is over now; feature in one yourself in the very near future by ordering these patterns today.

The Patterns.

Pattern 1276 is designed in sizes small (34 to 36), medium (38 to 40), large (42 to 44). Medium size requires 1¾ yards of 39-inch material. Pattern 1915 is designed in sizes 14 to 20 (32 to 42). Size 16 requires 3⅛ yards of 35-inch material.

Pattern 1224 is designed in sizes 12 to 20 (30 to 40). Size 14 requires 4⅞ yards of 39-inch material. With long sleeves size 14 requires 4⅞ yards of 35 inch material.

New Pattern Book.

Send for the Barbara Bell Spring and Summer Pattern Book. Make yourself attractive, practical and becoming clothes, selecting designs from the Barbara Bell well-planned, easy-to-make patterns. Interesting and exclusive fashions for little children and the difficult junior age; slenderizing, well-cut patterns for the mature figure; afternoon dresses for the most particular young women and matrons and other patterns for special occasions are all to be found in the Barbara Bell Pattern Book. Send 15 cents today for your copy.

Send your order to The Sewing Circle Pattern Dept., Room 1020, 211 W. Wacker Dr., Chicago, Ill. Price of patterns, 15 cents (in coins) each.

© Bell Syndicate —WNU Service.

"Quotations"

—▽—

The universities have a greater responsibility now than they have ever had to bear. A large portion of the world is moving without a compass.—*Nicholas Murray Butler.*

To be sane is to be neither Bolshevik nor Fascist nor Nazi, but to try to preserve the freedom every intelligent man and woman should passionately desire.—*Lady Rhondda.*

Many years ago I learned that the periods in one's life when one is simply a listener and observer may seem useless, but are in the end very valuable.—*Mrs. Franklin D. Roosevelt.*

We have only to trust and do our best, and wear as smiling a face as may be for ourselves and others.—*R. L. Stevenson.*

Different Viewpoints

Looking from a mountain of vision or from a valley of self-seeking makes a difference in the outlook.

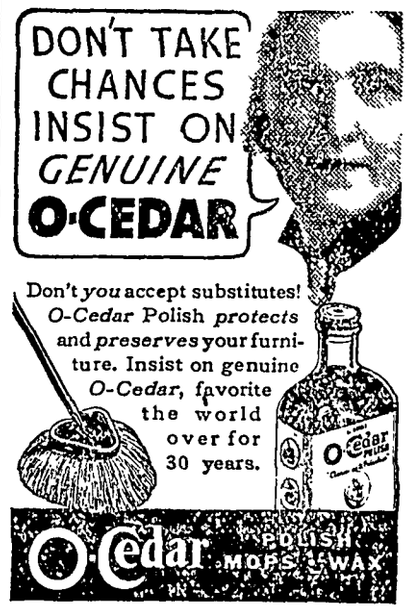
DON'T TAKE CHANCES
INSIST ON
GENUINE
O-CEDAR
Don't you accept substitutes! O-Cedar Polish protects and preserves your furniture. Insist on genuine O-Cedar, favorite the world over for 30 years.
O-Cedar POLISH MOPS WAX

MOROLINE FOR BURNS
SNOW WHITE PETROLEUM JELLY
LARGE JARS 5¢ AND 10¢

UNCLE SAM'S GIFT TO THE NATION
THE EVER-POPULAR
HOT SPRINGS
NATIONAL PARK · ARKANSAS
Bathe in these Famous Thermal Waters
OWNED AND SUPERVISED BY THE UNITED STATES GOVERNMENT

Bathe your way to health in the mineral waters of this famous government-supervised spa. Through a treatment of baths and through drinking the mineral waters thousands have found relief from rheumatism, arthritis, neuritis, gout, diabetes and other diseases. Nervous disorders disappear in the vigorous outdoor life of Hot Springs, that features golf, horseback riding and hiking.

Come and Play ~ Regain Health

Stop at MAJESTIC HOTEL
BATH HOUSE AND APARTMENTS

The Majestic offers a wide choice of accommodations from single rooms, with or without bath, to beautifully furnished 2, 3, and 4 room apartments, assuring maximum comfort amid attractive surroundings. Rates are surprisingly moderate from $1.50. Two restaurants serve excellent food.

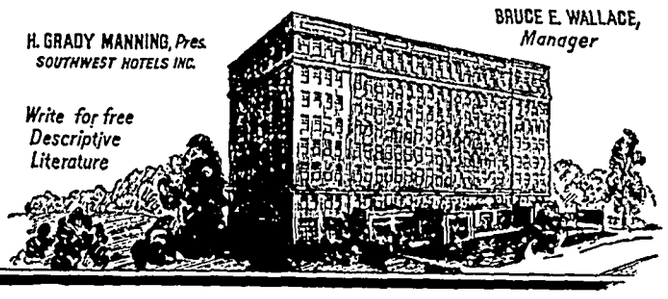

H. GRADY MANNING, Pres.
SOUTHWEST HOTELS INC.
BRUCE E. WALLACE, Manager
Write for free Descriptive Literature

HERE'S MORE ABOUT REP. OSCAR JOHNSON

other legislators to assure its passage.

When it is considered that, in addition to having this tedious and painstaking work to do in connection with each measure in which a member is interested personally, the legislature must study the code, approximately 1,000 bills introduced in both houses of the legislature, and innumerable amendments to them in order that he may vote intelligently on their passage in the interests of his constituents and the people of Iowa as his constituents are related to the other citizens of the state and as the citizens of this state are related to those of the other 48 states of the union, it is Rep. Johnson's conclusion that any legislator does a good, big day's work every day that he is in Des Moines

In addition to all this, too, a legislator has his committe assignments whihc consume much time and require the intelligent exercise of the knowledge accumulated in his research work on bills.

Rep. Johnson served on the following committees in this legislature appropriations, county and township organization, dairy and food, federal coordination, liquor control, motor vehicles and transportation, old age assistance, pharmacy, roads and highways, social security, state educational institutions, state planning and ways and means, all major standing committees of the house having a tremendous volume of work and each of which spends probably as many hours in sessions as committees as the house spends in session on any one legislative day.

ALLIED MUTUAL
CAR and TRUCK
INSURANCE
We have a policy for your special requirement.
HENRY SMID, AGT.

The Theatre Beautiful

AVERY

Garner, Iowa

Wednesday and Thursday, May 5-6 (Thurs. is the BIG NIGHT)
She gambled with life and laughed at death Bruce Cabot and Margaret Lindsey and Joseph Calleia in

"Sinner Take All"

A beautiful spitfire tries to outwit a cuning killer and finds herself in the tightest spot of her young life
"SUPER SNOOPERS" — with El Brendel
"ONCE UPON A TIME" — Drive with safety.

Friday and Saturday, May 7-8 Double Feature.
They doubled up to make room for a race horse. You'll double up with laughs. The Jones family in

"Off to the Races"

With Slim Summerville, Jed Prouty and Shirley Deane. As real as your own family As funny as your neighbors.
AND The singing son of the saddle Gene Autry in

"Guns and Guitars"

A romance of the golden west

Sunday, Monday and Tuesday, May 9-10-11
Brought back by the requests of thousands America's dancing Daughter as you desire her Joan Crawford with Clark Gable, Fred Astaire, Franchot Tone, May Robson, Ted Healy, Robt. Benchley and the 3 Stooges in

"Dancing Lady"

You have probably seen it before—you will want to see it again Glorious Joan in a role the whole world has clamored for. A marvelous musical setting and a cast of headliners It's packing them in everywhere
"GIFTS IN RYTHM" — with the Cabin Kids
Coming May 16-17-18 Simon Simone and James Stewart in "SEVENTH HEAVEN"

Follow The Crowds To The AVERY

AMERICA WILL BUY
2½ MILLION ELECTRIC
REFRIGERATORS THIS YEAR

and their preference will be
Greater Ice-ability
Greater Storage-ability
Greater Protect-ability
Greater Depend-ability

FRIGIDAIRE
MADE ONLY BY GENERAL MOTORS
Look for this Name-Plate

Buy a new "Super Duty" FRIDGIDAIRE Now!

Central States ELECTRIC COMPANY

YOU CAN'T AFFORD TO USE

Cheap Paint!

If you want your paint dollars to do the utmost work, use Lowe Brothers high standard house paint Your throwing your money away if you do the job with a paint that will not give you unsurpassed results, because that's what Lowe Brothers High Standard will do Ask any painter or homeowner who has used it They will tell you we are right about it being a real money saver
You save in other ways, too High Standard goes on easier than "cheap paint" and that cuts down the painter's time It goes further and that means fewer gallons for the job

•

WE HAVE GOOD BARN PAINT.....

Don't neglect your Barn, Corn Cribs, Granery, Machine Shed, Hog and Chicken Houses We have a very good BARN PAINT that is both economical and lasting It pays to keep your farm buildings well painted when it really costs so little

•

LAWN MOWERS.....

We have several fine LAWN MOWERS ready for you to use. If you want to make gardening a pleasure, get one of our rotary hoes.

•

E. F. Jacobs

"The Farm Service Store" Klemme, Iowa

Local Happenings

Klemme and Vicinity

KLEMME LOCAL NEWS

Patrolman Clare West spent Monday visiting in Klemme

Grandma Suckow is reported to be on the sick list this week.

Mrs. Lew Lewis has been on the sick list the past week.

FLOOR SANDER for rent, or call me for floor finishing. George Lawhorn. 2tc

C C Kilgore and family were Sunday dinner guests at the Joe Burgess home in Avery township

Mr and Mrs. Ed. Jacobs and Mr. and Mrs. George Lawhorn were Des Moines visitors Monday.

Mr and Mrs. Harm Rust, Goodell, returned to their home Monday after receiving treatments at the Mercy hospital, Mason City.

W.F.M.S. will meet at the M. E Church basement Thursday afternoon with Mrs. Frank Ward as hostess.

Mr and Mrs. Carl Anderson and daughter, Delores, spent Sunday visiting with relatives at Clear Lake

Bob Schneider, student at Ames spent the week end visiting with his parents, Mr and Mrs. Elmer Schneider, east of Klemme.

Mrs. Josephine Kramer is assisting with housework at the R. W. Elder home as Mrs Elder is not well.

Mr. and Mrs Will Kirkwood and Phyllis, and Charles Bielefelt attended a family reunion at Sheffield, Sunday.

Melvin Neuberger attended a banquet and meeting of hardware men and dealers at a district convention held at Hampton Monday evening

Mr and Mrs R. A. Jorgenson and son, Ray Jr. spent Sunday afternoon and evening visiting at the Lyle Liebendorfer home in Mason City.

Mr. and Mrs. Fred Grange and S S. Grange of Ruthven spent Sunday visiting at the Paul Grange home.

FLOOR SANDER for rent, or call me for floor finishing. George Lawhorn. 2tc

Charlie Hitt is helping with farm work at the Verner Lewis place as Verner is taking a forced vacation because of a broken bone in his leg

Carl Wille and family spent Sunday visiting with Grandma Schlawin In the afternoon they visited with Mrs Wm. Schlawin at her home east of Klemme

Mrs. A. L. Kingery, Mrs H H Raney, Mrs Carl Anderson, Mrs. R. A. Jorgenson and Miss Ada Mutch visited with Mrs. A. H. Dulmes at the Mercy hospital Monday afternoon.

The Senior Class of the Klemme High School had their "skip day" Tuesday and drove to Des Moines where they took in the sights of the city They were accompanied by Supt Galbreth. A number of interesting trips were arranged and places of special interest were visited.

Boys and Girls! Build your own world museum in minature. In next SUNDAY'S CHICAGO HERALD AND EXAMINER you will find a new and colorful feature called "The World Museum"—an authenic cut-out Doirama.

The First National Bank force, F A. Arnold, C. G Waterman, A. J Kudje and Asa Arnold attended the district bankers' meeting and banquet held at the Hanford Hotel Tuesday. Mrs. A. J. Kudje and daughters, Jackie and Pattie, and Mrs. C. G. Waterman also spent the day in Mason City.

Miss Helen Miller, who for the past several months has been working for Mrs. C. W. Wiles, resigned her position last week and is now at the home of her parents, Mr and Mrs. Dan Miller of near Goodell. Miss Adela Smidt of Galt has been hired to take Miss Miller's place, and started work Monday

KLEMME REFORMED CHURCH

Calvin Grosshuesch, Pastor

10 00 a. m. German Service.
11·00 a. m. Sunday School
Promotion Day and yearly report. All scholars are requested to be present.
8:00 p. m. Tuesday
Young People's Bible Class.
8 00 p. m. Saturday
Mixed Choir.

METHODIST EPISCOPAL CHURCH

William Zailka, Pastor

Klemme Church:
Worship Service 10:00 a. m.
Sabbath School 11·00 a. m.
Epworth League 7·30 p. m.
Liberty Church:
Sabbath School 10·15 a. m.
Worship Service 11:20 a. m.
Epworth League 7:30 p. m. at Klemme.
Monthly Birthday supper and Social Hour Monday Evening.

PRISON LIFE DESCRIBED TO KLEMME STUDENTS

George D Ranney, graduate of Ann Arbor, Michigan, talked to the high school students Wednesday afternoon on "Life Behind Prison Walls." Mr Ranney demonstrated various instruments used in enforcing disipline, such as ankle chains, hobbles, cat-o'-nine-tails and an electric chair. Mr. Ranney is a former prison official and investigator, during which time he visited more than 70 penitentiaries in addition to numerous prison camps and chain gangs

FAMILY GATHERING HELD AT RALPH ELDER HOME SUNDAY

A family gathering and dinner was held at the home of Mr and Mrs. Ralph Elder Sunday. Those present were Mr and Mrs. John Waddingham and children; Lucille Waddingham, Mr and Mrs. Ben Katter and sons, Cecil, Duane and Lyle, of this vicinity, and Mr. and Mrs Albert Fuller and daughter, Avis, of Amboy, Minn., John Fuller and family of Amboy, Minn; Mr and Mrs Elmer Fuller and daughter, Mavis, and Dick Brown of Des Moines; and Mrs. Hattie Leach of Dows.

MR. AND MRS. FRED NEUHRING CELEBRATED WEDDING ANNIVERSARY

Silver Wedding Celebration Postponed Since March

Mr and Mrs. Fred Neuhring observed their twenty-fifth wedding anniversary Sunday by having a big dinner to which relatives were invited. Their wedding anniversary comes in March but because of bad weather and roads during that time it was celebrated Sunday

Those present for dinner were Henry Barz and family; George Thiemann and family, Julius Priebe and family; Henry Josten and family; Herman Priebe and family and Rev. Grosshuesch and family.

All enjoyed a fine dinner after which a program was given. Songs were sung by the children and Rev. Grosshuesch gave a talk.

In the evening the cousins and their families came to the Neuhring home for another celebration.

NO CLOSED SEASONS

Birds and animals which may be killed or taken at any time of the year or which are not protected by a closed season are red fox, gray fox, weasel, ground hog, wolf, coyote, European starling, English or house sparrow, blackbird, crow, sharpshinned hawk, Cooper's hawk and great horned owl.

watch

Clock and Jewelry Repairing

Prompt Service

M. N. ZEIGER

JEWELRY & OPTICAL STORE
GARNER, IOWA

Seeds.

We have on hand for those who want it, plenty of

SWEET CLOVER and RAPE SEED.

Come in and get what you need while we have it.

•

FERTILIZE WITH AGRICO.....

Here's a tip. . .many are using AGRICO fertilizer in their gardens. Easy and cheap to use.

AGRICO will raise bigger and better crops by giving the plants the minerals they need. See us today.

•

Federal North Iowa Grain Company

FEDERAL DEPOSIT INSURANCE CORPORATION $5,000 MAXIMUM INSURANCE FOR EACH DEPOSITOR MEMBER

PROTECTION

by a Simple Device

When you come into our bank and change your travel money into

American Express Travelers Cheques

you have, by the simple device of a signature, made these Cheques your "personal funds"—spendable all over the world but only by you and protected against loss or theft by a refund feature.

• **This protection costs only 75c. for each $100 in Cheques purchased. . . .available in denominations of $10, $20, $50 and $100.**

•

OLDEST BANK IN HANCOCK COUNTY

First National Bank

Established 1892

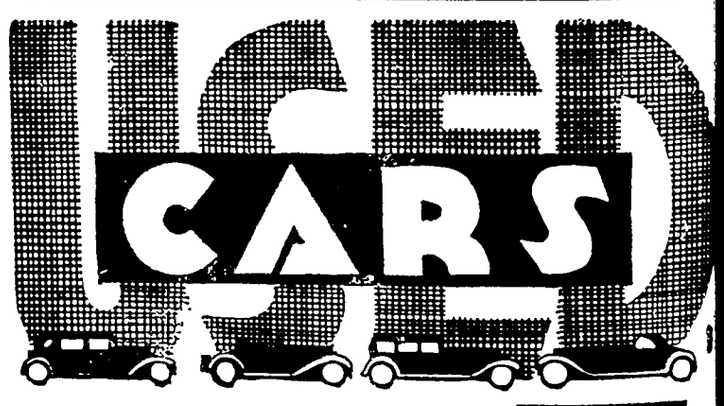

•

We have on hand

Three

of the best USED CARS in the State of Iowa.

If you are in the market for a

Good Used Car

see us quick before they are sold.

•

CHEVROLET

Klemme Auto Co.

Chevrolet Sales & Service E. J. Arnold, Prop.

THE KLEMME TIMES

VOLUME 41 — KLEMME, IOWA, WEDNESDAY EVENING, MAY 12, 1937 — NUMBER 51

Dr. Flynn, Mason City, Will Address Seniors

FOURTEEN STUDENTS TO GRADUATE FROM KLEMME

Fourteen students will be graduated from Klemme High School at the annual commencement exercises to be held at the schoolhouse next Wednesday evening, May 19th. Dr C E. Flynn, pastor of the First Methodist Church at Mason City, will deliver the address.

Members of the senior class who will receive diplomas this year are Harold G Abele, Dorothy M. Greimann. Theodore W Kaduce, Raymond J Keeper, Carmen L. Kluckhohn. Arlene E. Kraus, Paul F. Lau, William W Lemke, Emily A. Paul, Earl F Reitz, Velda D. Schaefer, Wilma F Swalve, Nora A. Wellemeyer, and Marjorie L. Wicks.

The baccalaureate sermon will be given by Rev William Zabilka Sunday evening, May 16th. "Backbone" will be the subject of Rev. Zabilka's address.

Class Day exercises will be held Monday evening, May 17th. An interesting and varied program, which will include every member of the graduating class, is being prepared.

The big school and community picnic Friday, May 21st, wil write the finish to the school year The program for the day will include eats and sports. The feature attraction of the day will be a baseball game beween the high school and alumni

GOODELL COMMENCEMENT WILL BE HELD FRIDAY NIGHT, MAY FOURTEENTH

Rev. B. W. Riner, Clear Lake, Will Address The Senior Class

The Goodell Public Schools have set Friday evening, May 14th as their commencement date, when Rev B. W Riner, pastor of the Methodist Church of Clear Lake, will deliver the address to the Senior Class.

The Baccalaureate sermon will be preached Sunday evening, May 9th by Rev W E Dye, pastor of the U B. Church at Goodell.

Seniors who will receive their diploma for completing the four years of high school subjects are: Donald Zielie, Virginia McNutt, Harold Dawson Voral Kienenberger, Robert Brede, Margaret Veenstra, Donald Burk, Lawrence Christie, Virgil Sellers, Zelda Eimbrink, Alverta Nolte, Howard Dennis, Stanley Christensen and Clive Ruka.

The school board members are A. N. Ahrenkiel, president; Amos Hanson. Secretary, Warner Butts, treasurer, Edgar Mayhew, L. W. Avery, Lawrence Smith and E. L. Kienenberger

Instructors are Russel N. Fish, superintendent, E W. Harder, principal, Naomi Jewell, Phyllis Dougan, Mattie Nielson, Iolita Ersland and Margaret Carlston.

NOTICE TO PARENTS

All parents who have children ready to start school next year are requested to leave names of these children with Miss Hanson. Supt W H. Galbreth 1tc.

FISHING SEASON OPENS SATURDAY

Saturday, May 15th, the season opens in Iowa on wall-eyed pike, pickerel, northern pike, perch and silver bass. The season is open now on bullheads, trout, suckers, redhorse, carp, buffalo and catfish. Catfish may be taken until June 1st when the season will close until July 1st during the spawning season.

Black bass, crappies and bluegills may not be taken until June 15th.

GLADYS BRIDGES AND WALTER DRAKE WERE MARRIED HERE SUNDAY

Sunday, May 9th at 2 00 o'clock Miss Gladys Bridges and Mr Walter Drake were united in marriage at the Klemme Reformed Church with Rev Calvin Grosshuesch officiating The young couple were attended at the altar by Miss Lucille Stille as Bridesmaid, and Mr Cecil Bridges as Best Man

The Bride wore a white French flowered crepe dress with white accessories to match and carried a bouquet of tulips Her Bridesmaid wore a yellow French flowered crepe dress with white accessories to macth

Mr Drake, who is in the U S Naval service, wore his dress blues navy uniform The Best Man wore oxford gray

After the ceremony the wedding party drove to Mason City where they had a dinner at the Soda Grill Mrs Drake is the youngest daughter of Mrs Herman Bridges of Klemme She was born and raised in this community and attended the Klemme schools. graduating with the class of 1932 During the past couple of years she has clerked at the Thada store

Mr Drake is the youngest son of Mrs Margaret Drake of Garner He has spent most of his life in that community After finishing school he operated a motor freight truck for three years. About a year ago he enlisted in the Navy as seaman and is stationed at San Diego. California He is a member of the crew of the U S. S Altair

Mrs Drake will remain in Klemme during the summer and will continue work in the Thada store Next fall she will join her husband in California Mr Drake is on a leave of absence and will soon return to his ship at San Diego.

The Times joins with the many friends of the couple in extending best wishes for a happy future

SENIOR CLASS HAD SKIP-DAY LAST WEEK

Members of the senior class, accompanied by their sponsor, Mr Galbreth, journeyed to Des Moines last Tuesday on their annual skip-day trip The seniors spent the day in visiting places of interest in the Capitol city Those visited were the State Capitol, the Register and Tribune building and its radio stations, Drake University, the Furnas Ice Cream Company, and the Northwestern Bell Telephone Company A trip to the Fort Des Moines Army Post was also planned but was cancelled on account of a misunderstanding in arrangements.

The tour had been arranged for the class by the Des Moines Chamber of Commerce It lasted until 3:30 in the afternoon and was very educational, so the seniors really went to school after all.

WILL ADDRESS SENIORS

Dr. C. E. Flynn

Terrific Impact At 60 Mi. Per Hr.

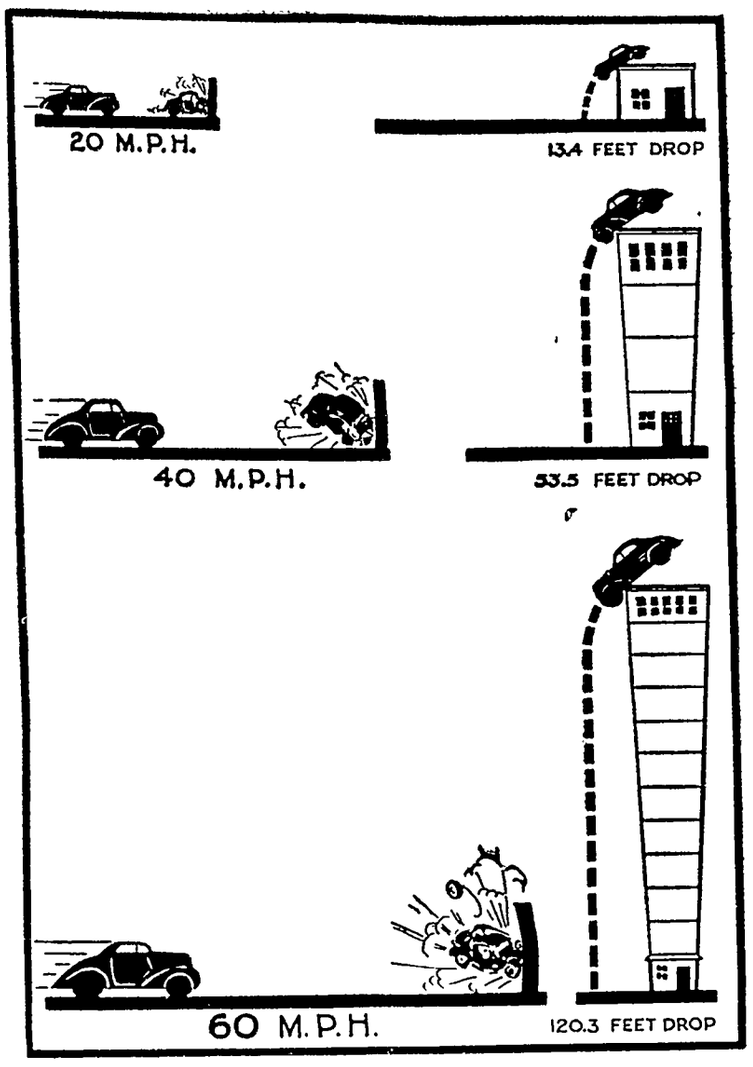

Would you contemplate such a suicidal act as driving an automobile off the roof of a twelve story building. The resulting impact would be no less than what would occur should you crack up when traveling at a speed of sixty miles per hour And if you happen to collide with another vehicle traveling at the same rate of speed, the impact in foot pounds would be doubled Statistics show that in 561,000 accidents, 123,980, or 22.1% were caused by excessive speed If highway safety is to become a reality, every individual driving an automobile should regard himself as an important factor in the battle to reduce highway accidents As long as drivers continue to drive blindly at high rates of speed, the accident toll will continue to mount A study of the accompanying illustration is intended to bring to the minds of every person who operates a motor vehicle the danger which he faces should he become involved in an accident While many factors are involved, in case of an accident, excessive speed is responsible for the greater percentage If any advance is to be made in reducing the terrible toll of injured and killed on public highways, it must be squarely up to every driver to use caution to reduce his speed, and to realize the dangers which lie just beyond his sight If you are a driver who revels in telling your friends how fast your car can roll, bear this fact in mind

SPEED IS THE PACE THAT KILLS.

Copyright, 1937, P L. Cummings, Des Moines, Iowa.

QUESTIONS

1 Why are excessive speeds responsible for a great number of fatalities?

2. What percent of accidents are caused by high speeds?

3 How can the impact of a vehicle traveling at sixty miles per hour be computed?

4 Why should every driver be interested in highway safety?

5 Would a vehicle weighing five tons, traveling at twenty miles per hour, collide with more impact than a truck weighing two tons?

6 Would a reduction of speed reduce traffic accidents?

7. What safety regulations govern lighting equipment on motor vehicles?

8 Where should an accident be reported?

9 What should you do in case of monoxide poisoning?

10 Is speed in itself necessarily dangerous?

ANSWERS TO QUESTIONS ON PAGE FOUR

LOCAL JUSTICE HAS TURNED OVER $171.00 TO HANCOCK SCHOOL FUNDS

The Above Amount Represents Fines Collected During Past Thirty Days

Henry Suckow, local justice of the peace, reports that in the thirty day period from April 10th to May 10th he has turned over to Hancock County the sum of $171-00 which represents fines collected This money goes into the coffer of the school funds of the county. Thus law violaters are contributing to the school fund and thus lessen the burden on the tax payers.

H. R. Soper, Estherville, was hailed into Justice Suckow's court by Patrolmen West and Sterzing charged with speeding and overloading a truck Last Wednesday Mr. Soper appeared in court and pleaded guilty to the speeding charge and was fined $10.00 and costs. He produced satisfactory evidence that he had purchased the higher license plates required for his truck

A case which has been pending in Justice Suckow's court was closed Saturday when Oscar Durham, Liberty township farm-hand, pleaded guilty to a petty larcency charge and was fined $10.00 and costs.

HELLO, FOLKS!

A fine baby boy, weight 7 lbs. 4 oz. was born to Mr and Mrs Paul Cavitt on Thursday, May 6th. The new arrival has been named Robert Eugene. Before her marriage Mrs. Cavitt was Wemkie Trampel.

Funeral For Klemme Lady Held At Lidderdale

MRS. AMELIA BETTIN, FORMER RESIDENT DIES

On a sunny slope in the Klemme Cemetery, a new mound of earth marks the final resting place of Mrs Amelia Bettin, 83 Funeral services were held in the Methodist Church at Charles City Tuesday afternoon, May 11th and interment made on the family lot here the same afternoon, beside her husband, Julius M, who died at the age of 46 years, 41 years ago. Here also are buried five of their children.

Obituary

Mrs. Bettin, whose maiden name was Koerner, was born in northern Germany in 1854 She came to America at the age of 18 and a few years later was united in marriage to Julius M Bettin They were among the pioneers in this community and owned and operated a farm in Liberty township for some thirty years. Here their children were born and here the husband died

At the age of 50, her family being grown, Mrs. Bettin retired from the farm and moved to Charles City, Iowa, where she has lived since

She leaves of her immediate family , five children, Emil, of Charles City, Iowa, Julius, of Chicago, Ill., Arthur of Forest City, Iowa, Bertha, of Charles City, Iowa, and Alma, Mrs. Roy Randall, of Wisconsin.

She leaves nieces and nephews in this community as follows Mrs Herman Stille, Mrs W F. Stille, Mrs. J. E. Stille, Mrs. August Lau, Mr. Albert Koerner, Miss Minnie Lenz, Mrs. C A. Arnold, Mrs. Harry Gibbs, besides many other more distant relatives.

Courtesy A. Wellemeyer, funeral director.

LARSEN BREAKING GROUND FOR COLD STORAGE LOCKER SYSTEM

C. A. Larsen purchased the vacant lot west of his store from John Day and today had a crew of men clearing away debris from the recent fire.

Mr. Larsen will build a modern cold storage locker system on the site and the new enterprise will be run in connection with the Klemme Food Market.

KLEMME STORES AGAIN OPEN TWO NIGHTS EACH WEEK

Beginning this week and continuing until next fall, the various places of busines in Klemme will be open on Wednesday nights as well as Saturday nights

During the fall and winter months the stores were open only on Saturday nights .

Plan Annual School Picnic

The wives of the school board members met Monday evening at the C. G .Waterman home to plan for the annual school picnic, which will be held Friday. May 21st.

M. E. Ladies Aid

Mrs. C. A. Larsen, Mrs. A. G. Koerner and Mrs E. J Arnold are hostesses for the M E. Ladies Aid Society meeting to be held May 20th Members are asked to come early and help quilt.

County Meeting

The sixth committee meeting of the Farm Bureau ladies for the county met at Britt Tuesday. Eighteen ladies besides the H.D.A. were present. Mrs. Charles Weaver, county chairman presided. Various committees were appointed and plans were made for Acheivement Day, which will be held August 20th.

FUNERAL SERVICES HELD FOR MRS. HENRY JOST AT LIDDERDALE

Funeral Services Held Here In Morning; Burial Was At Lidderdale

Mrs. Henry Jost, 55, passed away at her home in Klemme Tuesday evening, May 4th, 1937 and funeral services were held at the Klemme Reformed Church last Thursday morning at 7:00 o'clock with Rev H R Wrede, pastor of St Paul's Lutheran Church of Garner, officiating

The body was then taken to Lidderdale, Iowa, former home of Mrs. Jost, where services were held in the Lutheran Church in the afternoon with Rev Wrede preaching the sermon and assisted by Rev. R. Herrmann who conducted the services at the grave in the Lutheran Cemetery at Lidderdale

Pallbearers here were members of the school board· C A. Larsen, C G Waterman, Albert Barz and Art Kudje, and Supt. W. H. Galbreth and Coach A. L. Kingery The teachers of the Klemme schools attended the services in a body Mr Henry Jost is president of the school board

Pallbearers at Lidderdale were B E. Albers, H. Boje, A. Fricke, O. Wenck, Geo Borcherding and D. Wenck.

Obituary

Jessie Margaretta Best was born July 31, 1882, in Carroll, county, Iowa, and was baptized in the Lutheran faith Sept 17 of the same year She was confirmed March 26, 1896 and has been a faithful and active Lutheran all her life

June 27, 1923, she was united in marriage with Henry Jost at Pomeroy and for three years the couple lived at Lidderdale Mr Jost moved to Klemme January, 1926, and has been employed at the elevator since. He moved his family to its new home March 1 of the same year

Left to mourn the passing of a loving wife and mother are her husband; one son, Harold; her mother, Mrs. Best, who has made her home with them for the past nine years; two brothers Frank Best of Pomeroy and Herman of Garner; one sister, Mrs. Emery Block of Manson; as well as numerous other relatives and friends.

Card Of Thanks

We wish to thank our friends and neighbors for their kind assistance during the illness of our beloved one; and also thank all those who contributed floral offerings and otherwise displayed their sympathy in our bereavement.

Henry Jost and son,
Harold
Mrs. Tina Best.

TWO FORMER KLEMME YOUNG PEOPLE SERIOUSLY INJURED IN WRECK

Melvin, 18 and Eva, 16, children of Mr and Mrs Martin Jensen, formerly of Klemme, but now living on a farm near Mitchell, are both in a serious condition In company with four other Mitchell high school students, the party were returning home from roller skating when the car in which they were riding struck a bridge abutment and turned over

Eva and Melvin received skull fractures; Dorothy Hungerford, daughter of Supt. Hungerford has a broken back; Junior Parkhurst, Bobby Cordes and James Zastrow were but slightly injured. All were taken to the Osage hospital following the accident.

Late reports are that the Jensen children are still in a serious condition.

Act I. in the Drama of Making the Constitution Began Just 150 Years Ago

By ELMO SCOTT WATSON

SPEAK of the importance of the Potomac river in the history of our country and the average American remembers that it was once a sort of "deadline" between the Union and Confederate armies in the War Between the States. Or he may dimly recall that the phrase "All quiet along the Potomac!", indicative of the stalemate that existed at one period in that conflict, became a by-word and a familiar synonym for an unchanged status quo.

But long before the sixties the Potomac river played an important, even though little-known, role in the history of this nation. Because of it we are today governed under a charter of liberties known as the Constitution of the United States of America. A surprising statement, that? Give heed, then, to this chain of events.

From their earliest days as English colonies, the Potomac had been the boundary line between Maryland and Virginia. But that does not mean that it was necessarily a well-defined boundary nor that the people of these two states shared the use of the river amicably. On the contrary, they were constantly having disputes over whether the exact line was the highwater mark or the low-water mark on the Virginia shore, since several square miles of valuable oyster beds were involved in the answer to that question.

Began in 1661.

As early as 1661 this matter was in dispute and it dragged along for a century without a settlement. Then in 1777 the two commonwealths, now American states instead of English colonies, appointed commissioners "to consider the most proper means to adjust and confirm the rights of each to the use and navigation of and jurisdiction over the Bay of Chesapeake and the Rivers Potomack and Pocomoke." But no definite agreement came out of this move and settlement of the question was delayed until after the Revolution.

In 1785 the question came up again and again commissioners were appointed to settle it. Edmund Randolph, George Mason, James Madison, Jr., and Alexander Henderson represented Virginia, while Thomas Johnson, Thomas Stone, Samuel Chase and Daniel of St. Thomas Jennifer represented Maryland. They met first at Alexandria but soon adjourned to the home of a distinguished citizen named George Washington, at Mount Vernon, where they not only reached an amicable settlement of the immediate question of the Potomac river boundary but they also discussed the larger questions of export and import duties and commercial matters in general.

At that time the new nation was operating under the Articles of Confederation and the Articles specifically forbade treaties or alliances between the states unless approved by congress. Despite this fact, when the Maryland legislature came to act on

Opening of the Constitutional Convention in Independence Hall, May, 1787.

ison who noted that "from the Legislative Journals of Virginia it appears that a vote to apply for a sanction of Congress was followed by a vote against a communication of the Compact to Congress" and he also mentioned other similar violations of the laws established under the articles of Confederation. But there was a deeper significance to all of this than appeared on the surface or was indicated by a call for a trade convention.

"Dis-united States."

The fortunes of the new United States had about reached their lowest ebb. Only 15 members, representing seven states, were attending the sessions of the Continental congress, which was making a futile effort, under the authority given it by the Articles of Confederation, to function as a governing body. Measure after measure was proposed in congress to provide funds for government expenses but most of these failed for lack of the necessary nine votes. Even when the bills were passed the states treated the demands upon them for funds with the greatest indifference. In fact, a more appropriate name for the nation at that time would have been the Dis-united States of America.

The soldiers of the disbanded army which had won the fight for freedom from England were unpaid and in an ugly mood. They wanted their money, long overdue, and large numbers of them camped outside the city and began threatening to stone the building where the congress was meeting unless their demands were met. Presently the situation became so threatening that the congress had to flee from Philadelphia to Princeton, N. J., where it sat for a while, then went on to New York.

Moreover, open rebellion had broken out in Massachusetts where Daniel Shays, leader of the common people in their effort to reform conditions which had become intolerable, had given the government of that state and the wealthy merchants of Boston plenty of worry and there was unrest among the common people of other states.

Recognizing the desperate condition of affairs, such men as Madison and Alexander Hamilton of New York saw in this proposed trade conference an opportunity to take the first steps toward strengthening the power of the central government. Believing that any direct proposal for a new organization of the federal government would meet with opposition from the people, they used the pretext

Independence Hall.

the report, it proposed that Pennsylvania and Delaware be invited to join with Maryland and Virginia in formulating a common commercial policy. Virginia went even farther. She invited all other states to send commissioners to a general trade convention and later announced Annapolis as the place of meeting. September, 1786, was set as the time for the meeting.

This action was clearly an illegal encroachment upon the authority of congress and was recognized as such by James Madof bettering trade conditions, which the people would favor, as an indirect approach to their real objective.

Only Five States Respond

They were correct in their surmise and on September 11, 1786, commissioners from Virginia, Delaware, Pennsylvania, New Jersey and New York assembled at Annapolis. Delegates had been appointed by North Carolina, Rhode Island, Massachusetts and New Hampshire but they did not appear and Georgia, South Carolina, Maryland and Connecticut took no action at all on the matter. Since only five states were represented, the commissioners "did not conceive it advisable to proceed on the business of their mission." But they did adopt a report written by Alexander Hamilton, who had played the leading role in the meeting, supported by Madison, who kept himself in the background. This was a report to the legislatures of the states represented at the meeting in which the defects in the federal government at that time were pointed out and which called for "a convention of deputies from the different states for the special purpose of entering into this investigation and digesting a plan for supplying such defects." Philadelphia was suggested as the place of meeting and the time was fixed for the second Monday of May of the next year.

Several of the states acted promptly upon this recommendation and in February, 1787, congress passed a resolution authorizing a constitutional convention and calling on the states to send delegates to such a meeting in Philadelphia "to take into consideration the situation of the United States, to revise the Articles of Confederation and to devise such further provisions as should appear to them necessary to render the Constitution of the federal government adequate to the exigencies of the Union." Each state could send as many delegates as it pleased, since each was to have but one collective vote.

"Little Rhody" Holds Out.

Of all the states only Rhode Island, which had been at odds with the federal government almost from the beginning, refused to send any delegates at all and, consistent with its attitude, it was the last to ratify the Constitution after one was finally adopted. New Hampshire was in favor of the meeting but because of lack of funds its delegates did not arrive until the convention was well under way.

Altogether 72 of the leading citizens of the 13 states were accredited as delegates although some of them failed or refused to go. Outstanding among the latter was Patrick Henry, the fiery orator of the Revolution, who was suspicious of the purposes of the convention. Or, as he phrased it, "I smelt a rat!" Of the 72 accredited delegates, 55 took part in the deliberations of the convention at one time or another but only 39 stayed on the job until the end. They were the following:

CONNECTICUT — Roger Sherman and William S. Johnson.

DELAWARE—Richard Bassett, Gunning Bedford, Jr., Jacob Broom, John Dickinson and George Read.

GEORGIA—Abraham Baldwin and William Few.

MARYLAND—Daniel Carroll, Daniel Jenifer and James McHenry.

MASSACHUSETTS—Nathaniel Gorman and Rufus King.

NEW HAMPSHIRE—Nicholas Gilman and John Langdon.

NEW JERSEY—David Breasley, Jonathan Dayton, William Livingston and William Patterson.

NEW YORK—Alexander Hamilton.

NORTH CAROLINA—William Blount, Richard D. Spaight and Hugh Williamson.

PENNSYLVANIA— George Clymer, Thomas Fitzsimmons, Benjamin Franklin, Jared Ingersoll, Thomas Mifflin, Gouverneur Morris, Robert Morris and James Wilson.

SOUTH CAROLINA — Pierce Butler, Charles Pinckney, Charles C. Pinckney and John Rudledge.

VIRGINIA—John Blair, James Madison and George Washington.

Of this number more than half, 21, were lawyers. Six are classified as "statesmen," three were farmers landowners or planters, three were merchants, two bankers or "financiers," one an educator, two physicians and one a soldier Most of them were well educated. Nine of them had studied in the Inner Temple or the Middle Temple in England, one at Oxford under Blackstone and two in Scottish universities. Half of the delegates were graduates of American or European colleges, three were professors and one, Dr. William S. Johnson, was president of Columbia college, on leave of absence to act as delegate from Connecticut.

A Youth Movement.

Moreover it was a convention of young men. The patriarch Benjamin Franklin was then eighty-one years old, but 20 of the 55 were under forty years of age. Jonathan Dayton of New Jersey was the "baby" of the convention — only twenty-seven years old. Charles Pinckney, who submitted the first draft of the Constitution, was only two years his elder. Alexander Hamilton of New York, destined to play a leading role in the convention but a more important one in securing the ratification of the Constitution, was barely thirty, and James Madison, who would become known as the "Father of the Constitution," was thirty-six.

Although the second Monday in May had been set as the date for the opening of the convention, the roads of that time were so poor and travel so slow and expensive that it was not until two weeks later that the first session

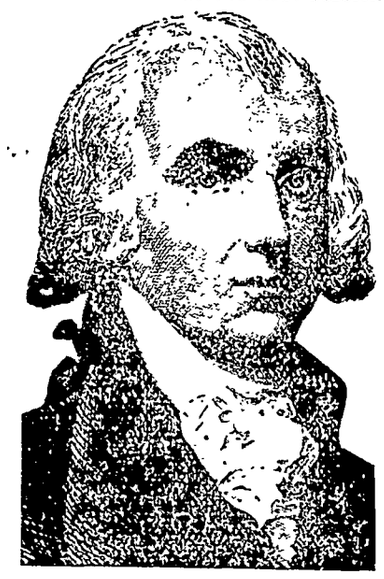

JAMES MADISON
"The Father of the Constitution."

was held. The convention met formally for the first time on Friday, May 25, although only a few more than half the delegates had arrived by that time. Seven states were represented at this meeting, according to one authority; according to another, there were nine. Whatever the number, those present got down to business at once by electing a presiding officer. Benjamin Franklin, because of his age and the fact that this was his home city, was the logical choice for this position but he graciously waived that honor and suggested the choice of George Washington.

So the late commander in the struggle for liberty, the man who was destined to become the first President under the Constitution which would be adopted after several weary weeks of struggle in this convention hall, took his place on the raised platform in Independence hall and on Monday, May 28 the convention entered upon the business for which it had been called.

At the first session, a rule enjoining secrecy on the part of the delegates as to their deliberations was adopted. Nearly all of them observed that rule and died without revealing any of the inner details of the drafting of the Constitution. Fortunately for posterity, however, James Madison, who had devised a system of shorthand of his own, took extensive notes on the proceedings and to him we owe the fullest accounts of the eventful sessions which followed.

* * *

Thus it was that 150 years ago this month Act 1 in the drama of making the American Magna Charta opened. And in the background of this drama is the story of another of those "tremendous trifles" of history—a dispute over a river as a boundary line which, through a long chain of events, led at last to this great moment!

© Western Newspaper Union.

Keeping Up With Science

By Science Service

© Science Service.—WNU Service.

Coking of Coal Is Greatly Improved by New Method

Better and Cheaper Product Promised

Pittsburgh, Pa. — Cheaper, better and more versatile coking of coal is in prospect as the result of five years of fundamental research at the Coal Research Laboratory of the Carnegie Institute of Technology here.

By breaking with traditional methods of turning bituminous coal into coke, gas, tar and chemicals, William B. Warren explained here recently to some leading industrialists, it should be possible for coke oven operators to decrease cost, cut operating time by a third, while improving quality and yield of coke.

Mr. Warren recommended that coal be preconditioned before coking by warming it to 200-400 degrees Centigrade (400-750 degrees Fahrenheit). This precarbonization treatment could be carried out in low temperature apparatus that is much less expensive than the coke ovens themselves.

Mr. Warren's Theory.

Delving into just what happens when coal is heated and carbonized, Mr. Warren evolved a theory. This theory, applied to practical operation of coke ovens, promises the large economies.

First, when coal is heated the large molecules break apart into much smaller units. At slightly higher temperatures, surface changes take place within the coal that cause the little units to recombine into larger ones once more. This takes place slowly and this temperature must be held for a time. Then as the temperature is raised real thermal decomposition takes place. The surfaces of the molecules are attacked and portions torn off, appearing as tar and gas.

By manipulating the process so that the molecules have large surfaces, which means the molecules are small in size, more tar is produced at the expense of coke. Or if tar is not desired, the high temperatures can be used when the molecules are large.

There is hope that the new knowledge of coking will allow the making of coke from coals which are not at present considered "coking coals."

One-sixth of all the coal produced in the United States is coked and the new methods promised by the Carnegie Institute's researches are for that reason of great economic importance. From coal, in addition to coke and gas, come ammonia and a vast array of drugs, perfumes, chemicals and dyes made from the coal tar.

All Elements Are Found in Every Part of Earth

Berlin.—Gold in "them thar hills?" Certainly. There is gold in every hill, in the dirt under your feet—in fact, gold in every mineral particle on earth.

Not only gold, but radium, platinum, common iron and lead, and every one of the whole list of 92 elements known to chemistry. There may be so little that they can't be measured by even the most delicate of commonly used chemical methods of analysis, but they are all present just the same.

This doctrine of the "omnipresence of all elements" is put forth by Drs. Walter and Ida Noddack, German chemists famous for their discovery of the two exceedingly rare elements, rhenium and masurium. The Noddacks are masters of some of the most sensitive methods of analysis ever devised, so that they are entitled to speak with authority.

Mixed in Fluid Form.

This complete mixing of all the earth's ingredients, they hold, took place back near the beginning of geologic history, when the earth was still in fluid form, and "boiling" actively.

The practical significance of the idea of elemental omnipresence is, that chemists should always state to how many decimal places they have carried any given analysis. They are not entitled to say of any element, "not present," or "concentration zero," but only, "not found in the concentration examined."

This point of view, the Noddacks believe, has real significance for chemical analysis as used in industry, medicine, and many other daily-life applications.

Using Telescope in Search for New Light on History

Fascinating Studies by Mt. Wilson Scientists

By WATSON DAVIS

A WIDESPREAD search that extends to the limits of the visible universe is being pursued in the hope that new light will be shed upon history, scientifically speaking.

Astronomy is not usually considered a branch of history but telescopes can look out in space's depths and see what happened there a hundred million years ago—that is, light from a stellar outburst that ancient takes that time to reach the earth.

Dr. Fritz Swicky, young and brilliant California Institute of Technology physicist, is investigating history in this sense with the help of Mt. Wilson Observatory's Drs. Walter Baade, Edwin Hubble and M. L. Humason.

Scientific Meaning of History.

Scientifically speaking, he says "history means the change in time of dimensionless ratios of significant physical quantities." As for instance, the famous red shift in the rainbows or spectra of distant star aggregations as compared with nebulae relatively neighbors to the earth. Interpreted under the theory of relativity, this is a historical effect on a large scale.

The assumption that history must be operative suggests clearly to Dr. Zwicky the necessity of an investigation of all those dimensionless ratios between significant physical quantities. Only after this investigation has been completed does he believe a final understanding of the red shift and other cosmic phenomena will be possible.

Suggestive Discrepancies.

Other effects are being investigated by Dr. Zwicky. There does not seem to be any significant difference in the speed of light from distant parts of the universe compared with light from nearby stars. But there are suggestions that great exploding stars, distant supernovae, spraying light and particles out into space, are seen or "received" imperfectly here on earth because some kinds of their radiations travel more slowly than others. Suggestive discrepancies have turned up in astronomical studies but not so positively that conclusions can be drawn.

This is the stuff that philosophy is made of. As yet the researches stay within the bounds of relativity theory's principles, but this investigation on fundamental reference systems for physical measurements on a cosmological scale may well go beyond the classical theory of general relativity. It promises to out-Einstein relativity.

People of This Day Are Taller and Mature Earlier

Berlin.—The present generation of young men and girls is growing faster than its parents and grandparents, maturing earlier, and attaining larger body size, recent physical measurements in Germany indicate.

Dr. Ernst Walther Koch of Leipzig, measuring large numbers of school children, declares that fourteen-year-olds, both boys and girls, average nearly four inches taller and more than eight pounds heavier than they used to, as shown by older records. He has also found evidences of earlier sexual maturity His general conclusion is that young people grow up faster, but that their final size is not greater than their ancestors'.

A colleague in the military medical service, Dr. Hans Muller, takes issue with Dr. Koch on the latter point. His measurements on army recruits have convinced him that young men keep on growing until they are twenty years old or more, and that their final height is appreciably greater than that of their forebears.

Brain Waves Are Found to Be Quite Consistent

New York.—Brain waves are consistent. Moods and mental activity and accomplishment may vary from day to day, but not the wavy lines on paper that tell scientists about the electrical energy that accompanies activity within man's brain.

The day-to-day consistency of a person's brain waves is reported by Drs. Lee Edward Travis and Abraham Gottlober of the State University of Iowa to the journal, Science. These brain-probing scientists recently reported that one person can be distinguished from others by his brain waves.

Brain waves vary according to whether a person is sleeping or awake and working at mental problems or awake and just sitting idly with nearly "blank" mind. The last condition is the one in which the Iowa scientists made their studies.

Scenes and Persons in the Current News

1—Papal attache bearing symbol of the Order of the Golden Rose conferred on Queen Elena of Italy by the pope recently. 2—Mrs. J. Borden Harriman appointed minister to Norway by the President. 3—Masaaki Tsuma (left) and Kenji Tsukagoshi, Japanese flyers welcomed at Croydon airport after flight from Tokyo to London. The Nipponese flyers received an ovation from crowds gathered to see them land.

RAIL PRESIDENT

William M. Jeffers, who will become president of the Union Pacific railroad on October 1, with the retirement of Carl R. Gray, three days after his seventieth birthday and retirement age upon his own insistence that the company rules apply to him. Mr. Gray will continue his services with the railroad as vice chairman of the board of directors.

Indians Honor Champ Jim Braddock

Heavyweight Champion Jim Braddock was recently inducted into the tribe of the Lac Courte Orreille Indians near Stone Lake, Wis., where he did his preliminary training for the coming fight with Joe Louis. The champion was named "Che-Me-Ga-Ze-We-Ne-Ne," meaning chief fighting man. Next to him is Alex Martin, head man of the tribe.

Milestone in Transcontinental Air Service

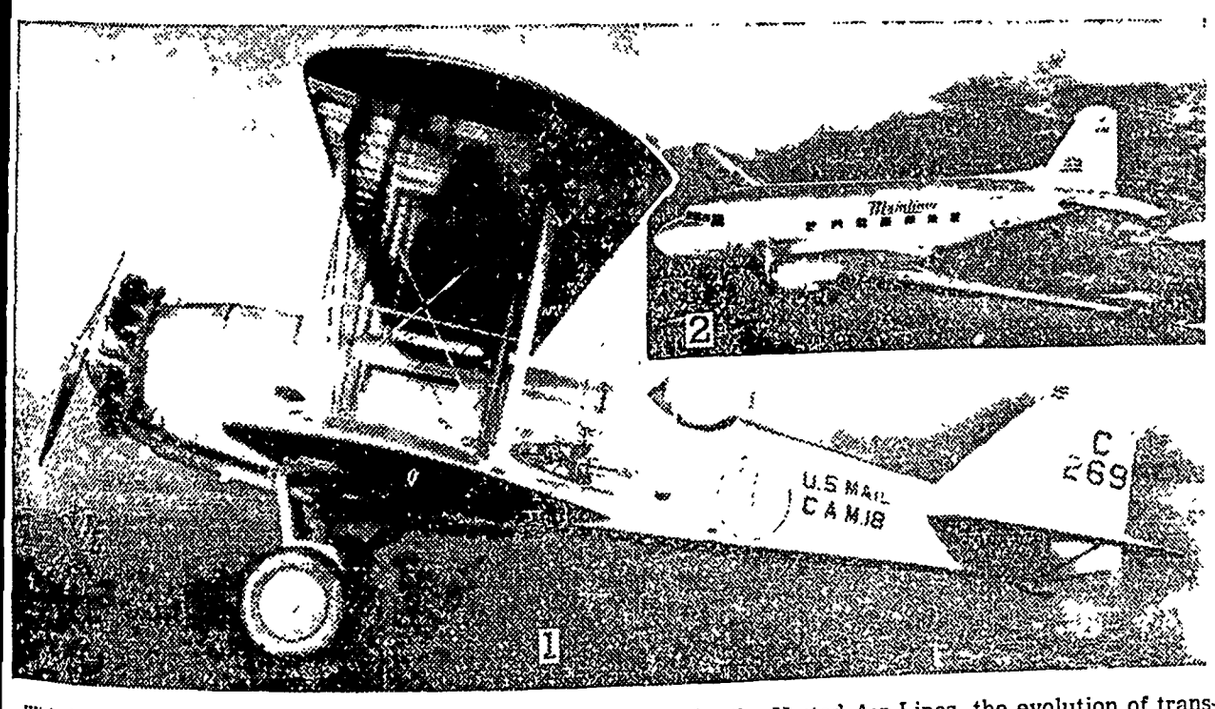

With inauguration of 15½-hour service from coast to coast by the United Air Lines, the evolution of transcontinental air service in the past decade is pictured above. 1—Pioneer, single-engined mail plane, carrying two passengers, which started first schedule in 1927. 2—Modern air-conditioned mainliner, equipped with two 14-cylinder engines with a top speed of 212 miles an hour.

Invents "Anti-Jitter" Keyhole

Ralph Ring of San Francisco, shown with his most recent invention, an "anti-jitter" keyhole. A funnel arrangement on keyholes is aimed to guide the key in unsteady hands into the lock without too many preliminary attempts. Coming anywhere near the mark the key strikes on the periphery, and there you have it!

"GET A JOB, GIRLS"

Every woman should have a profession whether she intends to marry or not, in the opinion of Mrs Mary Roebling, herself a successful bank president in Trenton, N. J She believes that women are becoming increasingly important in business, in fact, she predicts that "within the next ten or twenty years women will be doing the deciding."

FARM TOPICS

USE WATER GLASS TO PRESERVE EGGS

Poultry Flock Owners Save the Over Supply.

Supplied by Nutrition Specialists, at Ohio State University.—WNU Service.

New-laid eggs can be put down in water glass at any time, so many owners of poultry flocks have found it to an advantage to preserve some eggs during the high-producing season for use during the months of low production, according to nutrition specialists at Ohio State university.

Only clean, fresh, infertile eggs should be put down in water glass. Dirty eggs will spoil and, if they are washed, the protective coating which prevents spoilage is removed. Cracked eggs should never be used. Even minute cracks may cause spoilage and contamination of the other eggs in the jar. It is a wise precaution to candle every egg before putting it into the water glass solution.

A five-gallon crock or jar will hold about 14 dozen eggs with room for at least two inches of water glass solution above them. The container should be thoroughly cleaned and scalded and allowed to dry before it is used. It is a good idea, too, to set it where the eggs are to be stored, as it is difficult to move safely when filled with eggs.

To prepare the solution, boil nine gallons of water, then cool. Add one quart of sodium silicate, or water glass, which can be bought in most drug stores, and mix well in the container. Put eggs carefully into the solution to avoid cracking them. Keep at least two inches of the water glass solution above the top layer of the eggs.

Evaporation can be prevented by covering the crock with a tight lid. This can easily be removed to put in more eggs. If the solution evaporates perceptibly, add enough water to maintain the level. Eggs preserved in water glass solution may be taken out at any time. If they are used for boiling, make a small hole with a pin in one end to prevent them from cracking.

Black Leghorns Found to Be Popular on Farms

The black-feathered sister of the White Leghorn is becoming increasingly popular on thousands of poultry farms for a number of reasons, says a poultryman in the Philadelphia Inquirer. First, the birds are extremely hardy and very healthy. Diseases common to other breeds, such as white diarrhoea, laying mortality on account of pickouts and cannibalism, are unknown in Black Leghorns. They require no bloodtesting, no vaccination or coddling of any kind, and thousands of farmers are depending on them for their living. They lay large white eggs and lots of them and are the only black-feathered fowl that dresses yellow for market purposes. Their flesh for the table is not excelled.

In England they are the leading breed. At the English egg-laying contests they have won every point for several years—most eggs, largest eggs, lowest feed cost.

Farm Hints

Hatching eggs held longer than 10 days decrease in hatchability.

* * *

California produced enough eggs in 1935 to serve two to every citizen of the United States six mornings of the year.

* * *

Dry clean hay is sometimes used in conjunction with gravel or sand for brooding litter. It is not as satisfactory as straw.

* * *

While turkeys have been known to lay 200 eggs or more during the season, the average production is probably around 70 eggs.

* * *

Vaccination of chickens at an early age can develop them into better egg layers, experiments still under way at the University of California indicate.

* * *

Roasters allowed to range 20 to 25 weeks before being placed on a fattening diet have a larger percentage of breast and leg meat.

* * *

A common cause of hog poisoning, although seldom identified, is the use of too much salt or salty brine in the ration.

* * *

An apple tree which makes an excessive vegetative growth in spring will develop shoots and water sprouts instead of fruit buds and be unproductive.

* * *

Poor seed is the greatest cause of low corn yields. It pays to select good seed and to test before planting. Testing is early spring work.

* * *

A 1½-ton farm motortruck driven 5,000 miles costs about 7 cents a mile for fuel, taxes, repairs and depreciation, according to the Bureau of Agricultural Economics.

* * *

Many of the worst weeds farmers in this country have to contend with have been imported with agricultural seed from foreign countries.

Talk About Smart Frocks

"AUNT ALMA, there's just one thing I don't like about my new dress—it's so attractive I'm afraid Sis over there will appropriate it when I'm not looking. Outside of that I'm crazy about it, and I think you're swell to make it for me. Why—"

"What's this, what's this? If that isn't a laugh. Aunt Alma! Imagine me wanting anybody's dress. Why since you've taught me to sew-my-own I never want anything. I just make it and that's that. This sport dress, for instance, took me only one afternoon."

"I think you do wonderfully well with your sewing, my dear. You'll be making my clothes the first thing I know. I feel especially pleased with my new spring dress and I have both of you to thank for suggesting this style. It does right well by my hips, and it's so comfortable through the shoulders. I guess I should diet but in this dress I feel nice and slender. Don't you see, girls, how important it is to choose a style that's particularly becoming? It's abiding by this theory that gives some women such enviable chic."

The Patterns.

Pattern 1280 is designed in sizes 12-20 (30 to 40). Size 14 requires 3¾ yards of 39 inch material.

Pattern 1233 is designed in sizes 34-52. Size 36 requires 5⅞ yards of 39 inch material. The collar in contrast requires five-eighths of a yard.

Pattern 1284 is designed in sizes 14-20 (32 to 44). Size 16 requires 3⅞ yards of 35 inch material.

Send for the Barbara Bell Spring and Summer Pattern Book. Make yourself attractive, practical and becoming clothes, selecting designs from the Barbara Bell well-planned, easy-to-make patterns. Interesting and exclusive fashions for little children and the difficult junior age; slenderizing, well-cut patterns for the mature figure; afternoon dresses for the most particular young women and matrons and other patterns for special occasions are all to be found in the Barbara Bell Pattern Book. Send 15 cents today for your copy.

Send your order to The Sewing Circle Pattern Dept., Room 1020, 211 W. Wacker Dr., Chicago, Ill. Price of patterns, 15 cents (in coins) each.

© Bell Syndicate.—WNU Service.

Dr. Pierce's Favorite Prescription is a tonic which has been helping women of all ages for nearly 70 years. Adv.

Stop at Impertinence

A wise man is not inquisitive about things impertinent. —Broome.

A WORD OF
ADVICE
TO HOUSEWIVES

Don't take chances with your furniture polish. Use only genuine *O-Cedar* Polish —first choice of housekeepers the world over for 30 years. Quickly restores lustre, protects and preserves your furniture. Full satisfaction guaranteed.

The Hardened

Justice must tame whom mercy cannot win.—Saville.

"Black Leaf 40"
KILLS INSECTS
ON FLOWERS • FRUITS
VEGETABLES & SHRUBS
Demand original sealed bottles, from your dealer
3644

Smiles

Oui, Monsieur

"Consomme, bouillon, hors d'oeuvres, fricassee poulea, pommes de terre au gratin, demitasse des glaces, and tell that mug in the corner to keep his lamps offa me moll, see?"—Masonic Craftsman.

MIGHTY DIGIT

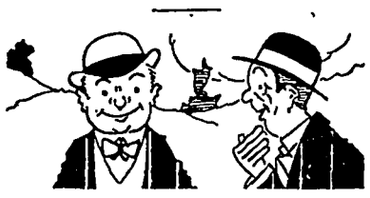

"Fancy a woman getting $5,000 damages for the loss of a thumb!"

"Perhaps she kept her husband under it."

Quite a Difference

Abie—Vill you please explain to me the difference between shillings and pence?

Ikey—You can valk down de street vidout shillings.

Sweet Chimes

They were trying to decide whether the church should have a new chandelier or not. After much discussion, both for and against, one devout and earnest deacon arose and threw in his viewpoint: "I don't object to buying the thing at all, but who can play it after we get it?"

CLASSIFIED DEPARTMENT

AGENTS

Agent for 1-lb. Mineralized Yeast + 3 Bu. ground oats equals 3 bu. corn. Cattle, hogs, poultry, nothing better Mineralized Yeast Feed Co., Box 433, Jefferson, Ia.

PICTURES

Scenery— Most beautiful in Rockies. To advertise, I'm giving this marvelous selection of pictures free. Send 25c for postage. REED, 1117½ PEARL, Boulder, Colo.

Watch Your Kidneys!

Help Them Cleanse the Blood of Harmful Body Waste

Your kidneys are constantly filtering waste matter from the blood stream. But kidneys sometimes lag in their work—do not act as Nature intended—fail to remove impurities that, if retained, may poison the system and upset the whole body machinery.

Symptoms may be nagging backache, persistent headache, attacks of dizziness, getting up nights, swelling, puffiness under the eyes—a feeling of nervous anxiety and loss of pep and strength.

Other signs of kidney or bladder disorder may be burning, scanty or too frequent urination.

There should be no doubt that prompt treatment is wiser than neglect. Use *Doan's Pills*. *Doan's* have been winning new friends for more than forty years. They have a nation-wide reputation. Are recommended by grateful people the country over. *Ask your neighbor!*

DOAN'S PILLS

NOTICE OF APPLICATION
FOR TAX DEED

To Rachel L. Wilkins, the person to whom the hereinafter described is taxed and to Ida Bingham, Lester Wilkins, Chas L. Wilkins, Fred Wilkins, Elizabeth Knisley Albert Wilkins, Erne Wilkins and Lula Wilkins heirs at law of said Rachel L. Wilkins, deceased and to Albert Wilkins, Erne Wilkins and Lula Wilkins the parties in actual occupancy and possesion of the land hereinafter described

You and each of you are hereby notified that on the second day of March A D 1936 at the adjourned tax sale begun and publicly held on the first Monday of January A D 1936 the following described real estate situated in the Town of Goodell Hancock County, Iowa to-wit

Lot thirty three in Block one, Cline's Addition to the Town of Goodell, Hancock County, Iowa, was sold at tax sale under the provisions of Section 7255 of the Code of Iowa, to Hancock County, Iowa, by the Treasurer of Hancock County, Iowa, and the tax certificate No, 1653 was duly assigned to Emmet Kearney and by him duly assigned to Lula Wilkins, who is now the lawful holder of said certificate of purchase, and that the right of redemption will expire and a Treasurer's Deed for said above described real estate be made unless redemption from such sale be made within ninety days from the completed service of this notice.

Dated this 24th day of April A D 1937.

LULA WILKINS,
Owner of said certificate of purchase at tax sale

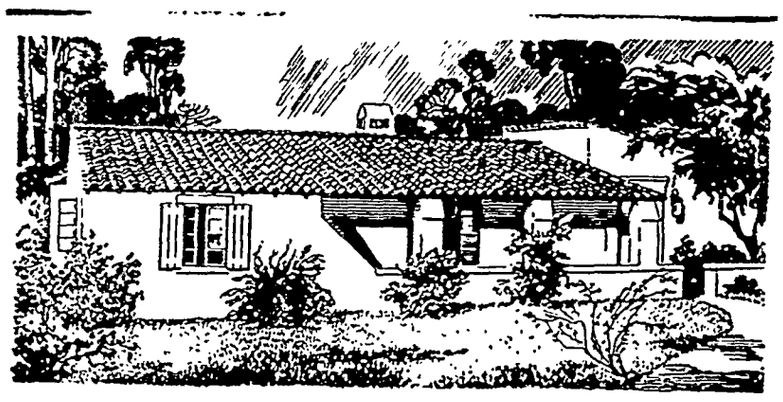

The Modest Budget Reaps the Benefit of a Firesafe CONCRETE HOME

Concrete is nearly the most satisfying of all home building materials, but costs little at *saves* in many ways.

Its firesafety reduces insurance premiums . . . its slow depreciation gives higher re-sale value . . . its permanence cuts costly repair bills. And another saving: *termites can't eat concrete!*

Your concrete home may be Ranch House, Spanish, Southern, Colonial, Modern. It will be warm and easy to heat in winter, cool and dry in summer, and its charm will endure through the years.

Don't overlook the importance of concrete floors. They stiffen the whole house; prevent cracked plaster, sticking doors and windows. They're warm, quiet, firesafe. And you can cover or finish them as you please—with wood, carpet, linoleum, terrazzo, or simply colored and waxed.

How to Get a Concrete Home:

1. Phone or write a nearby concrete products man or concrete contractor for the names of architects and builders experienced in concrete.
2. Select an architect familiar with concrete construction and tell him you want concrete walls and floors and a firesafe roof.
3. Have your plans figured by builders experienced in concrete construction. Let nothing shake your determination to obtain the best value for your home building dollar in today's market . . . A FIRESAFE CONCRETE HOME.

Free Booklet. Let us mail you beautiful booklet, showing 55 homes designed by leading architects.

PORTLAND CEMENT ASSOCIATION
408 Hubbell Bldg.,
Des Moines, Iowa

Please send free illustrated booklet, *"Designed for Concrete."*

Name.....

Address.....

City.....*State*.....

Spraying Time IS HERE---

NOW is the time for spraying your apple and plum trees' Just stop in once and you will be rewarded for your efforts We have a pressure sprayer for you to use The charge on this spraying is small and will help the trees to make apple returns for you

GET YOUR SCREEN ORDERS IN NOW. . . .

Thanks To you who have brought us your screen orders We will be caught up in about one weeks time and if you get your open-ings measured shoot in your order as we are making them up as received

TILE STOCK REPLENISHED. . . .

Our stock of tile will be more plentiful in the future We were caught off guard for a few days but will have plenty in stock from now on

WE ARE BUSY BUILDING EVERY DAY. . . .

Finally the weather has permitted our men to get out on the jobs and from now on the small building jobs in the yard will be hard to get done Don't get impatient if we don't get your individual hog houses and other small buildings built when you think you should have them We will do our best

Used Corn Planters FOR SALE. . . .

We have on hand four used J D 999 Corn Planters, new clutches, forks and rollers Priced to sell and guaranteed to work satisfactory Call at Implement Store Need a CULIVATOR? Then see us today

Tim Burr is a pretty popular man around the lumber yard lately with the kids Not all little kids either, as we haven't had a "big kid" turn down his little present yet

We can use two hammer and saw men. No fooling! We really need two men. Drop in at the office.

4-SQUARE Dealer

Northern Lumber Co.

Paul Grange, Mgr. Lbr. Dept. Floyd Bailey, Mgr. Imp. Dept.

The Klemme Times

R. A. JORGENSON, Publisher.

Entered At The Post Office At Klemme, Ia., as 2nd Class Matter

12—TELEPHONE NUMBER—12

SUBSCRIPTION RATES

In Hancock County $1.50 per year
(In advance $1 00 per year)

All Iowa Subscribers $2.00 per year

Outside Iowa $2.50 per year

All subscriptions for papers going to points within the county are considered continuing yearly subscriptions to be discontinued only upon notice from subscribers or at publisher's discretion All other subscriptions will be discontinued one month after expiration, if not renewed, but time for payment will be extended if arrangement is made by the subscriber

NOTICE OF APPLICATION
FOR TAX DEED

To Rachel L. Wilkins the person to whom the hereinafter described is taxed and to Ida Bingham, Lester Wilkins, Chas L. Wilkins, Fred Wilkins, Elizabeth Knisley, Albert Wilkins, Erne Wilkins and Lula Wilkins, heirs at law of said Rachel L Wilkins, deceased and to Albert Wilkins, Erne Wilkins and Lula Wilkins the parties in actual occupancy and possesion of the land hereinafter described.

You and each of you are hereby notified that on the second day of March A D 1936 at the adjourned tax sale begun and publicly held on the first Monday of January A D 1936 the following described real estate situated in the Town of Goodell. Hancock County, Iowa to-wit

Lot thirty four in Block one Cline's Addition to the Town of Goodell, Hancock County, Iowa was sold at tax sale under the provisions of Section 7255 of the Code of Iowa, to Hancock County, Iowa, by the Treasurer of Hancock County Iowa, and the tax certificate No 1654 was duly assigned to Emmet Kearney and by him duly assigned to Lula Wilkins who is now the lawful holder of said certificate of purchase and that the right of redemption will expire and a Treasurer's Deed for said above described real estate be made unless redemption from such sale be made within ninety days from the completed service of this notice

Dated this 24th day of April A D 1937

LULA WILKINS.
Owner of said certificate of purchase at tax sale

NOTICE OF APPLICATION
FOR TAX DEED

To Rachel L. Wilkins, the person to whom the hereinafter described is taxed and to Ida Bingham, Lester Wilkins, Chas L. Wilkins, Fred Wilkins, Elizabeth Knisley, Albert Wilkins, Erne Wilkins and Lula Wilkins, heirs at law of said Rachel L. Wilkins deceased and to Albert Wilkins, Erne Wilkins and Lula Wilkins the parties in actual occupancy and possesion of the land hereinafter described

You and each of you are hereby notified that on the second day of March A D 1936 at the adjourned tax sale begun and publicly held on the first Monday of January A D 1936 the following described real estate situated in the Town of Goodell. Hancock County, Iowa to-wit

Lot thirty five in Block one, Cline's Addition to the Town of Goodell Hancock County, Iowa was sold at tax sale under the provisions of Section 7255 of the Code of Iowa to Hancock County, Iowa, by the Treasurer of Hancock County, Iowa, and the tax certificate No. 1655 was duly assigned to Emmet Kearney and by him duly assigned to Lula Wilkins, who is now the lawful holder of said certificate of purchase, and that the right of redemption will expire and a Treasurer's Deed for said above described real estate be made unless redemption from such sale be made within ninety days from the completed service of this notice

Dated this 24th day of April A D 1937.

LULA WILKINS,
Owner of said certificate of purchase at tax sale

SHAMROCKS BREAK EVEN IN TWO GAMES

Win Over Corwith; Lose To Goodell In Hard Contests

The Shamrock base ball team batted out their second win of the season when they took Corwith into camp by a score of 8 to 3 in a game played at Goodell last Wednesday Klemme went into a three run lead in the first inning on hits by Grosshuesch, Schuldt and Keeper, and a walk by Kluckhohn They scored single runs in the 3rd and 4th and put on another three run spree in the fifth

Corwith scored all of their runs in the third inning when Johnson poled a long home run with two men on base After this attack however Kluckhohn settled down and only thirteen batters faced him in the last four innings

Grosshuesch, with a double and two singles and Schuldt, with a triple and a single led the Klemme hitting Trampel got two singles

Lose To Goodellions

The Shamrocks fell victim to the no-hit pitching of Dawson, of Goodell, Monday and lost a hard-fought game by a score of 7 to 0 Dawson had complete mastery of the situation and only 22 men faced him in the seven innigs

A definition of a pedestrian was demanded in debate before the Oklahoma state legislature Senator Bower Broaddus obliged with this definition "A man who has three grown children—and one car."

ANSWERS

1 Traveling at a high rate of speed a vehicle cannot be stopped in time to avert a collision
2. 22 1% of all accidents are caused by excessive speed
3 The impact in foot pounds can be computed approximately by multiplying the weight times the velocity of the moving body
4 The insinct of self preservation should compel every motorist to observe traffic regulations
5 Yes Weight times velocity equals impact
6 In as much as excessive speed is responsible for 22 1% of accidents, it is logical to assume that lower speeds would reduce accidents
7 All vehicles must display a redlight casting a beam 50 ft to the rear, and shall be equipped with head lights casting a beam of light which shall not rise more than 42 in above the roadway a distance of 75 feet.
8. All accidents on public highways should be reported to county sheriff in county in which the accident occurs If accident occurs within the corporate limits of a city or town, the report should be made to the chief of police of that municipality.
9 Get fresh air to the victim immediately Loosen the clothing about the throat Call the doctor Apply artificial resperation.
10. Speed is dangerous only when the motorist is confronted with an unforseen condition.

This feature in the interest of Public Safety provided in Co-operation with HANCOCK SAFETY COUNCIL by

W. C. KERAUS

Representative of the Iowa Equitable Insurance Company

HOW MANY HOOKS YOU MAY USE

Under the new laws it is now unlawful for any person to use more than two lines with one hook on each line in still fishing or trolling. Fly fishermen will have to be content to use only one fly on a line while bait casters may use not more than one spoon hook or artificial bait on one line. Double or treble hooks and all hooks attached as a part of an artificial bait or lure shall be counted as one hook.

Going to BUILD? or Repair—see Schuldt & Sch
The Independent B
Not under the jurisdic
a LUMBER TRUST
Graduate from the B
and Contractor's cou
the school of Archit
Scranton, Pennsylvania
We work for the ma
pays us

Corn.. Is Poor Hog Feed!

if fed alone, but if properly supplemented is one of the best, if not the best, hog feed to be had.

In recent tests on identical lots of pigs it required the same number of days to make an average gain per head of seventy-two pounds on the lots fed corn alone, that it required to make an average gain of one hundred thirty-one pounds on the lots fed corn with a good supplement added Further, the lots fed corn alone consumed 642 pounds of corn for each 100 pounds of gain, while the lots fed corn and supplement required only 387 pounds of corn and 42 pounds of supplement for each 100 pounds of gain

For a moderate priced supplement that will give you the best gains when fed with your own grains you cannot beat FELCO PIG MEAL

Try a few bags for those growing pigs and the brood sows that have litters or will farrow soon, and prove to yourself that you can get best feeding returns with FELCO PIG MEAL

FELCO TRADE MARK REGISTERED

Klemme Cooperative Grain Company

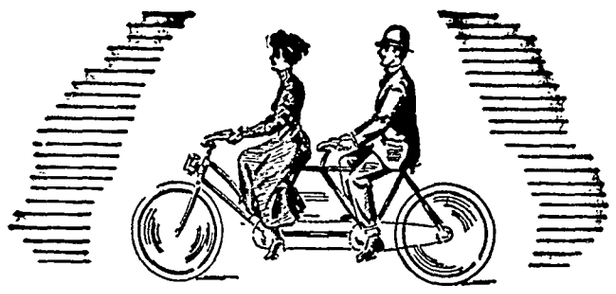

A BICYCLE BUILT FOR TWO

...and Burlap Spring Suspension — Follies of the Gay 90's

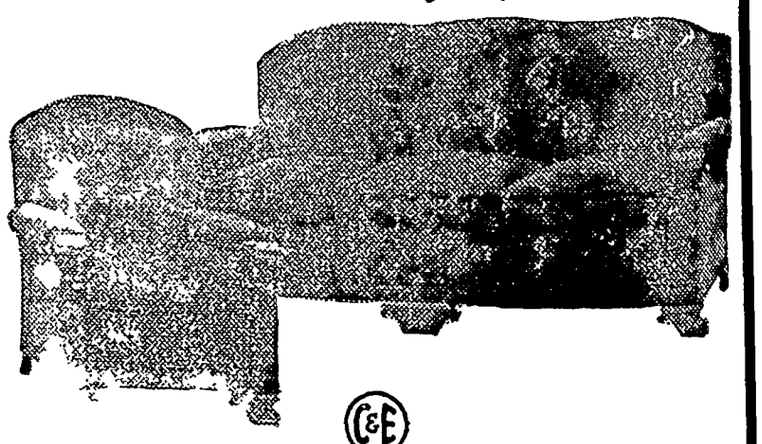

C&E

PERMALUX

All-Steel SPRING SUSPENSION

When Uncle Hector took his girl out for an airing on a bicycle built for two . . . burlap and twine spring suspension were quite the thing for "parlor" furniture. But in these more modern days, living room suites must be made of sterner stuff . . . PERMALUX *All-Steel Spring Suspension*, for example . . . the greatest improvement in furniture design in 50 years! Suites made the PERMALUX way are softer, more luxurious and longer-lasting than suites made with webbing spring suspension.

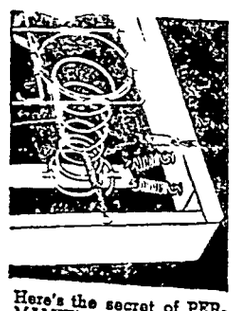

Here's the secret of PERMALUX' unusual luxury! Every spring anchored in "floating" steel bands!

Every spring is securely seated in strong "floating" steel bands. There is NO twine or burlap to stretch or wear out. Seats cannot sag. The entire spring assembly is steel with silver-white finish, and open to full view. Sanitary. GUARANTEED to outlast the upholstery and the frame.

Be sure to see our smart new PERMALUX designs and models. You'll love their rich luxury. Terms to suit every budget

Shannon-Bohn

INCORPORATED

Phone 57 or 163 For Evening Appointment GARNER, IA

...e Old Friends

...Lunches, Soft Drinks, Beer, Candy, Cigars, Tobacco, Home Made Ice Cream Cones, and ...

...LES' CAFE

...D. DALY
...RNEY-AT-LAW
...South of Postoffice
...149—GARNER

...tographs
...LIVE
...FOREVER

...USSELL
...HOTO STUDIO
...C. Penny MASON CITY

watch

Clock and Jewelry Repairing

Prompt Service

M. N. ZEIGER

JEWELRY & OPTICAL STORE
GARNER, IOWA

...ook With ... Gas. . . .

...N TOWN OR IN ...HE COUNTRY. . . . .

...Now the convenience of "city cooking" is ...brought to your home in the country or in the ...mall towns.

...SHELLANE "bottled gas" gives you this new, ...modern method of cooking at LOW COST. It is ...lean, quick and economical. Our gas stoves ...with the new type of modern burners makes it ...till cheaper to use SHELLANE than any other ...ype of fuel

...Before you buy ANY KIND of kitchen range, ...il or gas stove investigate our modern gas ...anges and SHELLANE "bottled gas."

Let Your Next Washing Machine Be A. . . MAYTAG.

Lewis Radio Shop

...efrigerators Zenith Radios Shellane Gas

...raduates of '37

...ngratulate You ...ur Achievemet

...s proud of the splendid record you have made dur- ...st four years of your High School work. We want ...wishing each and every one of you SUCCESS and ...SS in the future.

...an especially nice line of Merchandise which ...al gifts for the Girl and Boy Graduate. When ...f a gift for him or her, come to this store. We ...r suggestions

...FOR ... Shirts ...ies ... Handkerchiefs ...ox ...ders ... ...es

GIFTS FOR GIRLS . . . .
Lingerie
Silk Hosiery
Stationery
Cosmetics
Box Candy
Perfume
Handkerchiefs
Gloves
Pajamas

...ccalaureate: Sunday evening, May 16th
M. E. Church
...encement: Wednesday evening, May 19th
High School Auditorium
School Picnic: Friday, May 21st.

THADA'S

...tore In A Good Town Klemme, Iowa

REAL ESTATE TRANSFERS

Edward B. Schoenwetter & Nora, wf To J. M Zielie Q. C. Deed, 4-24-37, $1 SW¼ Sec 23-94-24

J. M. Zielie, single To Lloyd Van Buskirk Wty deed, 4-24-37, $1. SW¼ Sec 23-94-24, subj to mtges. of $9,000

A. C. Hanson & Manda, his wf and K. J. Hanson and Gene his wf To D. D. Ross, Trustee Q C Deed, 4-16-37, $1. Lots 1 & 2 except E 48 ft. thereof and all of Lot 3 and S 24 ft. & 9 in of Lot 4, all in Block 34, Original Garner

Evelyn Daly & W D her hus To D D Ross, Trustee Q C Deed, $1 Lots 1 & 2 except E 48 ft thereof, all in Block 34 Original town of Garner

George A Watkinson & Minnie, his wf Ferdinand Schipull & Emma, his wf To D D Ross, Trustee Q. C Deed, 4-15-37, $1 Lots 1 & 2 except E 46 ft. thereof and all of Lot 3. and South 24 ft 9 in of Lot 4, all in Block 34. Orig Garner

Frank C Bunting & Nellie, hus & wf To I J Sharonack Wty. deed, 4-23-37 $710 Lot 9 & SEly 39 ft of Lot 8. Block 3, Standring's Add to Corwith

Miss May Wallace To G. A Pabst Wty deed, 2-27-37, $10. Lots 1 & 2 & 3, Block 11, Orig Klemme

Clarence V Butts & Emma, hus & wf To Milton Smith & Fern Smith Wty deed, 8-1 -36, $50 Lots 1 ¼ 2, Block 26, Anderson's 2nd Add to Britt

Union Bond & Mtge Co To Charles J Mellwig Wty deed, 4 22-37, $1 SE¼ Sec 12-96-25, exc RR

Peter Josten & Louise his wf To Alfred V Josten Wty deed, 11-30-36 $1 W½ SW¼ Sec 10-95-23

Peter Josten & Louise his wf To Edmund K Josten Wty deed 11-30-36 $1 E½ SW¼ Sec 28-95-23

Neil Hanson & Tina Hanson, his wf & A L Severin To Weert Asche Wty deed 12-1-36 $33 34 Lots 19 & 20 Block 1, Hanson's & Severins Add to Kanawha

Clement Amos Logan & Grace, hus and wf. To N T Thurston Wty deed 3-10-37, $1 NW¼ Sec 12-94-25

Clifford R Sweigard To Daisy Sweigard Wty deed, 4-22-37 $1 West ½ Lots 7 & 8 in Block 37 Orig town of Garner la subj to encumbrances of record

Gertrude McCabe & D D Mc Cabe To Wm Van Haaften Wty deed 6-22-31 S Lot 2. Block 8 Town of Miller

J W Pollock & Bertha M his wf To Mrs Albert Jante Wty deed, 3-5-37. $250 South 44 ft. of Lot 3. Block 27. Original Garner

Elizabeth Beck & Francis M her hus To Mrs Lena Miller. Q C Deed 5-4-37 $1 W½ SE¼ Sec 6-94-26

L M Brower Sheriff To Northwestern Mutual Life Ins Co Sheriff's deed, 5-1-37 $48.137 21. Whole of frac Sec 6-96-26 cont 638 21.

W C Noble, widower To Lu-Grace S Wedoo and Mac R Wedoo Wty deed, 5-3-37 $1500 Lots 11. Block 25, Original Garner

Scott A Marr hus To Nellie Marr, wf Q C Deed, 4-26-37, $1 Und ½ int in Lots 5,6,7 & 8 Block 4. Stilson's Add to Corwith

NELLIE STROMER ACTIVE IN PREPARING FOR VEISHEA AT IOWA STATE COLLEGE

AMES Nellie Stromer is active in preparing for Veishea, the annual 3-day spring exposition of Iowa State College, this year to be held May 13-14-15

Miss Stromer, daughter of Herman R Stromer, Klemme, Iowa, is a senior in home economics at Ames Her part is to help with the home economics open house, the Gilbert and Sullivan operetta "H M S Pinafore" Homemaker Congress and with the traditional Veishea cherry pies

Nearly every student at Iowa State participates in Veishea to varying extent

Last Spring, approximately 16,000 people attended Veisha. Of this number, three-fourths were visitors to the campus

Among the features of the sixteenth annual Veishea are: 3-act Veishea play, "The Torchbearers," by Iowa State Players, campus dramatic organization, polo (Iowa State vs Missouri), College Cossacks, trick riding exhibit, 75 departmental "open house" displays, in which are outlined specific lines of study at the college, dedication of the new Veishea Fountain in the opening ceremonies.

Position for good reliable local man who can work steady helping manager take care of our country business. Livestock experience desirable Men make $75 a month at first. Address Box 2277, care of this paper.

Name . . . . . .

Address . . . . . .

Britt Rendering Works
REMOVES YOUR
DEAD
Horses, Cattle, Sheep, Hogs
Free Of Charge
Phone 124 Klemme
We pay reverse calls
CARL HAMPE ..1ju

FUN FOR THE SMALL FOLKS!

Another "World Museum"—an authenic cutout diorama in color—will be published in the comic section of Next Sunday's CHICAGO HERALD AND EXAMINER.

GIRL SCOUT NEWS

The second Girl Scout meeting was held Monday night in the basement of the First National Bank. It was decided that the girls would hold a bake sale May 22nd Look for furher notice in the stores.

GOODELL U. B. CHURCH

Rev. W. E. Dye, S. T. D., Pastor

Miss Zelda Eimbrink, S. S. Supt.

Sunday School 10:00 a.m
Morning Worship 11:00 a. m.

Sermon subject "Pentacostal Times." Acts 2 1-4

Christian Endeavor 8 00

Bible questions that will be answered Sunday morning

1 What workman using wheels was visited by Jeremiah?
2 Who was Jerimiah's secretary?
3 What successful lawyer won a famous case?
4 What song composer is credited with a thousand and 5 songs?

Superlative Words

The greatest word is God.
The deepest word is soul
The swiftest word is time.
The darkest word is sin
The broadest word is truth
The strongest word is right.
The sweetest word is home
The dearest word is mother
U. R Welcomed here

ELL TOWNSHIP NEWS ITEMS

Mr and Mrs. Verner Stromer and son were Sunday guests at the parental A E. Alford home at Blairsburg

Mr and Mrs W J Anderson and children spent Sunday at the C H Nelson home at Garner.

Mr and Mrs Francis Lawhorn and daughter of Garner were Sunday evening supper guests at the Oscar Swanson home Later in the evening Mr and Mrs Jack Etchen and daughter, Mr and Mrs Orville Bridges and daughter, Miss Mary Swanson and Albert Swanson were also visitors

Mr and Mrs. Clarence Neuberger visited at the Lewis Neuberger home Sunday evening.

Miss Nellie Stromer of Ames spent the week end visiting with her parents, Mr. and Mrs. H. R Stromer

Mr and Mrs. Herman Back and family visited at the Fred Kerns home at Belle Plaine Sunday.

MAY NEED LARGER PLATE FOR HYBRID SEED CORN

The chance of obtaining a uniform stand of corn may be materially increased by grading the seed and using the proper size plate in the planter for a particular grade, suggests E V. Collins, agricultural engineer at Iowa State College

Kernels of hybrid corn, Mr Collins advises, are usually larger than those of open pollenated varieties, and for this reason, plates with larger holes are needed While tips and butts of ears of open-pollinated seed corn are generally discarded, there is no necessity of following this practice—and it is not advised it the seed is hybrid—if the corn is graded and the planter plate chosen according to size of kernel.

ATTENTION

The new fishing laws have made the use of trot lines and throw lines more strict than in the past One end of such line must be set from the shore in plain sight and shall not extend entirely across any body of water One of the most important restrictions on throw and trot lines is the requirment of law that the person using such line shall be in consant attention of the tackle. The laws also provide that poles and lines must not be set without the person using them be in constant attendance

Now that a reporter has made it around the world in eighteen days will some one tell us why it takes a messenger boy thirty minutes to go around the block.

TAX COLLECTIONS ON GASOLINE IN APRIL EXCEED LAST YEAR

DES MOINES — Gasoline tax collections totaled $1,117,517.40 during April, State Treasurer Leo J Wegman announced Collections last month were $741,338.31 and in April 1936, they were $832,632.79

Last month's collections were aportioned as follows:

Sales tax $4,104.99; refunds $122,412.41, administration, treasurers office, $10,000; to counties for secondary roads, $436,000; to primary road funds, $545,000

Inheritance tax collections for April totaled $83,792.12 compared to $93,131.23 in March and $127,567.18 in April 1936

FOR ECONOMICAL TRANSPORTATION BUY ONE OF THESE GOOD

Used Cars

Our USED CARS are priced to sell. Here's where you can get lots of miles at low cost. Come in and see these

—1929 PONTIAC COUPE
A snappy looking job!

—1928 PONTIAC COACH
Just what you will want!

—1929 OAKLAND COACH
This is a nice clean car!

—1929 ERSKINE COACH
Priced to sell quick!

—1929 WHIPPET COACH
You can't beat this one!

These cars are in good shape, run good and are clean thruout. Come in and take your pick today—

Reed's Auto Hospital

Jim Reed, Prop., Goodell, Ia.

DEAD
ANIMALS Removed FREE
BRITT RENDERING SERVICE
Phone 88 Klemme
We Pay The Charges

Custom Hatching

SPECIAL

We Will set custom Hatching Eggs now for

1—30 doz. case $7.50
2—30 doz. cases $13.50

Bring Eggs On Wednesday and Saturday

Place your orders now for Baby Chicks and get our Special Reduced prices for May delivery.

Chicks with good liveability, from flocks that are Carefully culled and Blood-Tested with good heavy laying ability.

Place your orders now at

Klemme Hatchery

or

BUTZ HATCHERY AT GARNER

Phone Klemme 81 Garner 233

SHOP IN GARNER
FOR THE THINGS YOU CAN NOT GET AT HOME

The Well Dressed Man...

. . . buys his ARROW SHIRTS and TIES here. We have the latest patterns in combinations that will please you. Come in and see our newest line of Shirts, Ties by Arrow. You can get that STETSON or GORDON HAT here.

WILLE'S

CLOTHING AND SHOES GARNER, IOWA

Frank Senneff F.E. Blackstone
Senneff & Blackstone
LAWYERS
Garner Iowa

C. R. SWEIGARD
Notary Public
General Insurance
Phone 78 Garner

Skilled Workmanship
Re-Styling Remodeling
Alterations - Repairing
Tailoring Dressmaking
"Super Cleaning & Pressing

MAGICLEAN
"SUPER-CLEANING THAT RESTORES BEAUTY TO CLOTHES"

Garner Dress Club

New Curtains For Spring

Before buying your New Lace Panels for spring come in and let us show you our complete new line.

Spider-web sheer patterns or heavier lace panels. 79c to $1.95. 36 inches to 50 inches wide

Gay shadow striped panels in rust, green or yellow at only 49c each.

Lustrous rayon panels, dark beige with rust, or ecru with green.

$3.95 a pair.

C. H. SCHISSEL, Dry Goods

Save Money!

. . . by having your SUITS, COATS, HATS, TIES, and DRESSES cleaned and pressed regularly Keep them all looking NEW by sending them to us—

ModernCleaners
Chris J. Johansen, Prop.

WE FEATURE—

Spring Items--

Auto Accessories, Paint, Bicycles, Coaster Wagons, Radios, Tires, Barn Rope Chicken Netting, Window Glass, Cylinder Oil.

Coast-To-Coast
Kerr & Steinberg, Owners

YES! WE MUST SELL OUR

Used CARS and TRUCKS

No matter what you have in mind, we are sure you can find the CAR or TRUCK you want in our USED CAR DEPARTMENT. Many bargains in late models! You take no chances when you deal with us. Come in and look them over.

GARNER MOTOR SALES

OLDSMOBILE CHEVROLET

Washington Digest

National Topics Interpreted
By WILLIAM BRUCKART
NATIONAL PRESS BLDG., WASHINGTON, D. C.

Washington —Several weeks ago, I reported to you the apparent necessity for presidential action in the direction of a curb on spending. I have written about this subject many times and I have no regret that I have done so, because for a half dozen years our government has been spending money too rapidly.

Must Cut Spending

The President's latest message reviewing the budget situation indicates that the Chief Executive at last has started his thoughts in the direction of curtailed spending. Indeed, Mr. Roosevelt's message to congress in which he asked for a billion and a half dollars for relief purposes was characterized by quite a new note of firmness in his discussion of the need for cutting government costs. I think it is fair to say that in previous messages the President gave little more than lip service to the cause of economy in government. His previous suggestions to congress lacked force. Not so with the current call for a reduction in expenses. It had the earmarks of determination—but it yet remains to be seen whether he will insist strongly upon his conclusions when the showdown with congress comes.

The President's message was interesting in several respects beside the note of firmness, mentioned above. He confessed, for example, that there was no chance for a balanced budget in the next fiscal year. There is no chance, he disclosed, even for achieving the "layman's balance." That "layman's balance" ought to be explained for, my understanding of economics does not contemplate more than one kind of budget balancing, namely, income equalling outgo. But Mr. Roosevelt, in his campaign last year and in his message to congress last January, spoke of "layman's balance" as meaning a balance of income and outgo with the exception of expenditures for relief and for retirement of the public debt. I have heard it described in many quarters as a trick balance which I truly believe it should be called since it is not an honest balance.

In the January message, Mr. Roosevelt talked at length about the necessity for business taking on workers who were then on relief rolls. Only in that manner, he emphasized, could there be a reduction in relief rolls.

In the more recent message, the President omitted any reference to the responsibility of industry for reducing relief rolls by re-employing workers. That is not strange. The fact is, according to the government's own records, that industry is taking on workers at a more rapid rate than the administration had expected. But still there is no hope of a balanced budget this year.

So we must look elsewhere to find the reason. Instead of one, we find two reasons. The first and most important of the two is the fact that, by whatever analysis you make, the New Deal is guilty of continuing to waste money by hundreds of millions and it was not until a few weeks ago that any serious effort was made to choke off this drain, assuming the current effort is serious.

That statement sounds complicated and dull. It is not either one. The unvarnished truth is that Secretary Morgenthau and the flock of experts, trained only in theory, with whom he has surrounded himself, were unable to calculate what the present taxes would produce in revenue. Or, to say the same thing in a few words: Revenue receipts were far below what the Treasury experts guessed they would be.

Thus, the picture seems to be clear. On the one hand, the President heretofore has allowed the alphabetical agencies to run hither and yon in their money spending spree. On the other hand, the lack of competent financial men in the Treasury again is glaringly shown.

* * *

To get back to the question of curtailed spending I should like to call attention to the President's language in his latest message. He said that he proposed to use "every means at my command" to eliminate the deficit next year. That statement sounds strong enough. I question, however, that it can be called a program of retrenchment. In other words, Mr. Roosevelt was content in his message to congress simply to criticize, if not to denounce, extravagant outlays insofar as new commitments are concerned.

Sounds Strong; but—

During the last few weeks, Mr. Roosevelt has called upon the various agencies of the government for statements of their financial requirements and something of a review of what they have done with previous funds Considerable ballyhoo accompanied announcement of this survey of governmental requirement. But again, there was no evidence of specific determination by the Chief Executive as to what governmental activity should be restricted or entirely eliminated. It was like a charge of bird shot. It scattered. There was no target mentioned except in a general way.

There has been some talk that possibly Mr. Roosevelt's message and promise to use every means at his command for curtailing expenditures may have been intended as a message to his own subordinates that definite orders were to follow; that he intended his subordinates should see where they themselves could lop off spending plans, and could put their own houses in order. I hope it works out that way. On the other hand, I entertain very serious doubt that such a procedure will ever cause such individuals as the impetuous Mr. Harry Hopkins, relief administrator, to cut down on his spending. Mr. Hopkins loves to spend money. He seems to be happiest when he has billions to spread around, regardless of whether the spending plans really accomplish aid for the destitute. I suspect that congress alone can curb Mr. Hopkins and the only way congress can do so is by declining to appropriate extra money for him.

What I am trying to say in using Mr. Hopkins as the "horrible example," is that Mr. Roosevelt has taught his subordinates to spend money as freely as they can. To a considerable extent, he has let congress have a taste of new spending morsels and what politician does not like to spend money! Therefore, the President is confronted with the necessity of educating both his own subordinates and congress to the new order of conserving taxpayers' money. If he does not accomplish this, we will be saying in another six months what we have said many times—that we are confronted with national bankruptcy.

I cannot believe that the budgetary situation looks any different than it did last January. The difference in the picture is that Mr. Roosevelt at last has begun to see some of the dangers in the situation which he either failed to see or elected to ignore last January. There were few who believed in January that the tax receipts were going to amount to the estimate given congress by the President. The fact that they have fallen short of his calculations by four or five hundred million is a serious thing but it is not so serious that a remedy can not be worked out. The remedy, it seems to me, is a simple use of a simple practice among Americans: When you do not have the money, deny yourself some of the things you would buy if you had the cash.

* * *

Mr. Roosevelt's message asking for a billion and a half for relief served to get the collective mind of congress off the Supreme court packing plan only temporarily. The relief message caused quite a stir in the house of representatives where there has been a decided move already to continue appropriating huge sums of federal money for relief purposes, but it held the senate off the court question no longer than one business day.

Relief Message

I think there has been no question more frequently asked in my time in Washington than: "Will the President's bill to pack the Supreme court pass?"

I have watched the ebb and flow of the tide of sentiment in the senate constantly since the court packing plan was submitted. As the situation now stands, I believe Mr. Roosevelt has the odds in his favor. There is probably a margin of from five to ten votes on the President's side. Whether that will be the state of affairs when a vote comes, I think no one can foretell because the vote in the senate is going to be close.

Many informal polls of the senate have been taken. The results have varied somewhat. They have varied of necessity because there are many senators who remain noncommittal, and who are unwilling at this time to take a position for or against the President's scheme.

One may properly ask why this is. The answer is politics. A good many senators do not know how their home states feel about the plan. That is, they are not able to determine whether there has been a crystallization of sentiment for or against the thing.

Consequently, these senators are trying to wait outside of the playing field until they can tell whether they can be justified in going against presidential wishes or capitulating to the President's command. It is to be remembered that if they turn against the President, they antagonize the administration and particularly the Farley political machine. It is rather unhealthy for a New Dealer or Democrat to oppose the Farley machine.

Another reason why many senators are keeping their own counsel on the court packing scheme is that they believe there will be something in the nature of a compromise come out of the hearings and senate judiciary committee consideration

© Western Newspaper Union.

UNCOMMON AMERICANS

By Elmo Scott Watson

© Western Newspaper Union

Man With Branded Hand

IN EVERGREEN cemetery in Muskegon, Mich., stands a monument which bears the inscription "Capt Walker's Branded Hand" and below it a bas-relief of an open hand with the letters "S. S." on the heel of the thumb. This monument recalls one of the stirring incidents of pre-Civil war days and marks the grave of a man who played a part in bringing on that conflict.

Capt. Jonathan Walker was a Massachusetts sea captain and in 1844 was engaged in coastwise trade Hating negro slavery, Walker tried to help seven blacks, who had fled from a Florida plantation, escape to the Bahamas He was arrested, brought to Pensacola, tried as a thief in federal court and found guilty He was sentenced to be branded on the right hand with the letters "S S." (slave stealer), to stand in the pillory one hour, be imprisoned fifteen days and pay a fine of $150.

After the first part of the sentence had been carried out, he was led again into the courthouse Ordered to put his hand on the post of the railing in front of the judge's bench, Walker protested when the marshal bound it fast to the post. He declared that he could hold it firm during the ordeal, but his protest was ignored and the branding took place

After his release from prison, Walker went back to his home in Massachusetts to find himself a hero and a martyr. John Greenleaf Whittier wrote a poem in which he besought Walker to hold his branded right hand aloft for all the world to see. Abolitionist leaders recognized in the incident a potent argument for their cause Accompanied by a fugitive slave he traveled through the North and lectured on the evils of slavery.

"The Man with the Branded Hand" became a famous figure and he did much to arouse the North and put it in a receptive frame of mind for Harriet Beecher Stowe's "Uncle Tom's Cabin" as a faithful picture of the horrors of slavery. In the '50's Walker and his family moved to Wisconsin and a few years later bought a small fruit farm in Michigan. There he lived during the remainder of his days and there he died in 1878, an almost forgotten figure who had played no little part in bringing on the greatest civil war in history.

Cap'n Streeter, Squatter King

FIFTY years ago it was only a sandbar on the shore of Lake Michigan opposite Chicago's famous "Gold Coast." Today towering skyscrapers, huge office buildings, a famous hotel and a great university stand on land valued at half a billion dollars. But Chicagoans still call it "Streeterville," thereby honoring the memory of Cap'n George Wellington Streeter, who battled valiantly against "them dern capitalists" and held out for 30 years before they finally dethroned this famous "squatter king" from his "Deestrict of Lake Michigan."

Streeter was a Civil war veteran who became a boatman on the Great Lakes. In 1884 he built a 100-ton ship in which he started for Honduras to take part in a revolution then in progress But his ship went aground on a sandbar and the skipper found himself marooned several hundred yards out in Lake Michigan from the Chicago shoreline. So he decided he might as well stay right there. Out of the timbers of his ship he and his wife, Maria, built a little shack on their sandy island and settled down

But the rich owners of property in that part of Chicago were extending their riparian rights out into the lake. As the little peninsulas of filled-in land reached out toward the captain's island, which had been enlarged by drifting sand, they decided that his shack was an eyesore and should be removed They called on the law to evict these squatters and five husky constables started out to do it. Cap'n Streeter put on his fighting costume—a high silk hat and a frock coat—he and Maria took their muskets in hand and the constables retreated hastily

Streeter found an old map of the city on which the boundary of Lake Michigan was plainly marked He contended that the "made land" was outside that boundary, therefore it was under federal jurisdiction and he claimed it by right of discovery. But the courts refused to recognize his claim to this "Deestrict of Lake Michigan" He and Maria were evicted time and again but they always came back So the struggle went on year after year, in court and out of court

"Cap'n" Streeter died in 1921 But his second wife, "Ma" Streeter, true to her promise to him, carried it on for several years more Finally she had to give up the fight and Chicago's "Thirty Years' war" with the "squatter king" came to end when she died last year

Suits Stress Short Fitted Jackets

By CHERIE NICHOLAS

THE coronation of the king and queen of Great Britain is reflecting no little influence throughout the world of fashion. Which perhaps accounts for the tremendous vogue for handsome suits tailored of handsome woolens which is sweeping throughout fashion's domain. Since London is proving a magnet for designers and merchants who wish to keep in touch with what's going on in a fashion way where such stirring epoch-making events are taking place, their first reaction would naturally be in favor of stunning woolen tailored apparel since English women set pace for the world in this direction.

At any rate this is proving an outstanding season for the tailored suit and all that goes with it in the way of chic accessories. The new woolens are as an intriguing lot as ever launched forth on a fashion career. While most any length jacket is accepted this year as good style, yet when it comes to top-notch swank the fashion-wise are centering their interest about the jaunty short-jacket types.

The suit to the left in the picture combines nubby wool sheer tweed with even nubbier knit and you know that the nubbier the smarter is the word this season for woolens. The short fitted jacket in brown and beige tweed has three half-moon pockets lined with the brown knit of the skirt. There's a brown knit ascot, a belt and buttons that are amusing in their oddity. By the way, you can add to the lure of a costume like this by wearing a blouse that fastens with fruit or vegetable buttons Seeing is believing in regard to these whimsical buttons, some of which are miniature strawberries or perhaps wee apples or peaches. If you prefer oblong buttons ask for the lilliputian bananas they are displaying this season or the teeny-weeny ears of corn, each and all in the realistic colorings of Nature.

The two-piece suit of pin-checked wool tweed on the seated figure is beige flecked with white, according to Schiaparelli's fabric version. Such an exciting color theme as beige has grown to be this season! It's beige for your suit, for your furs, for your monotone crepe afternoon gown and for accessories with your navy or black suit beige is a most important message. The diamond shaped composition buttons that fasten this jacket are decidedly novel and therefore impart the exclusive look. Panels form ingenious breast pockets. A navy blouse peeps from under the stand-up collar.

Check and double check! Here you see the game played in the suit to the right in the group. A navy and white box-swagger coatee in soft wool with large patch pockets and rounded lapels over a single breasted jacket to match makes this one of the smartest and most practical suits of the season. A navy monotone tweed skirt in simple lines is a pleasing variation from the check of the jacket. Wear with this costume a white baku breton sailor with roll brim faced in patent leather, for you must know that patent leather touches are ace-high chic.

The checked swagger-and-jacket suit just described is a good example of the fashion now prevailing for ensembles that are that composite they furnish quite a complete wardrobe in themselves. The present scheme of costume design that includes several items such as skirt, jacket, roomy topcoat and often an added cape denotes a very practical turn of affairs. These are so related in color and technique that, combine them as you will, they never fail to form a perfect unified outfit.

© Western Newspaper Union.

"AMOUR" SILK PRINT

By CHERIE NICHOLAS

The love affair that startled the world takes on a fashion note. Look at the silk over-blousette which this perfectly coiffed and hatted lady is wearing and you will be able to decipher the word "amour" designfully patterned in stripes on the printed silk. The blousette is worn over a black silk crepe dress The silk print is done in black and gray on a white silk crepe. The breton sailor she wears flared off the forehead instead of tilted forward is a "last word" hat fashion.

Nosegays for Buttonhole

A smart Paris wrinkle is an evening corsage of dahlias in seven different tones or one with three lilac sprays, white and mauve violets.

GLASS SLIPPERS ARE LATEST FOOT MAGIC

By CHERIE NICHOLAS

Glass slippers for the modern Cinderella are the latest word in foot-magic from Paris. To show that they are a 1937 vogue and won't actually disappear at midnight, they are trimmed in gold kid and show bright nail lacquer gleaming through.

Another version of the Cinderella slipper is created of woven strands of crystal. This, too, is semi-transparent. Other more practical types of footwear for spring indicate the growing importance of the pedicure as a fashion requisite. Tipped-toe shoes (with just the tip cut out at front), sports and evening slippers made of twisted bands of printed linen—all reveal lace-tipped stockings and brightly lacquered toes. Rust and ruby-red and burgundy are especially popular, usually worn a tone deeper than the fingernails.

Roman sandals and flat-heeled gold evening slippers with tiny strappings will be particularly popular with the "tall and willowy." Printed slippers made from the same material as the evening gown and colored kid sandals are also high in favor.

Ventilated Headwear Is Latest Edict From Paris

Ventilated headwear is a top note in the new collection Agnes shows. Pie-shaped wedges are cut out of black brims that lie low and hug the hair. Half-hats that reach back only to the ears are finished the rest of the way with flowing black veils.

A wide-brimmed black Panama, cut in two lengthwise, joins together again with half a dozen bows of black velvet baby ribbon. All its edges are also velvet-bound.

Agnes, too, makes much use of ribbon. Birdlike bows perch on the crowns of her sailor hats and stand aloft on the "cut-away" fronts of her off-the-face models.

Star Center D... In 3 Useful Si...

There's an added thrill ... eon or dinner when the ... ting's of luxurious-looking ... Three practical sizes—6, ... 15 inch circles—comprise ... quisite buffet or lunch e... And guests will exclaim ... loveliness of the "star"...

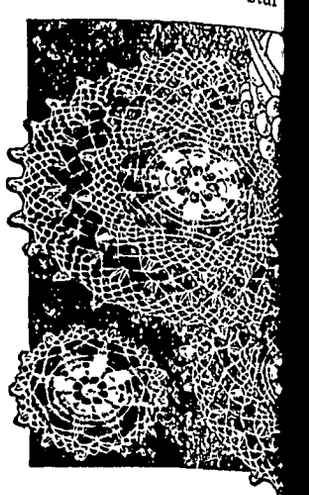

pattern. You'll be aston... the ease with which thes... ing "dainties" are croche... mercerized cotton or st... pattern 5768 you will fi... plete instructions for ma... doilies shown; an illust... them and of the stitch... material requirements.

To obtain this pattern... cents in stamps or coin... preferred) to The Sewin... Household Arts Dept., ... Fourteenth St., New Yo...

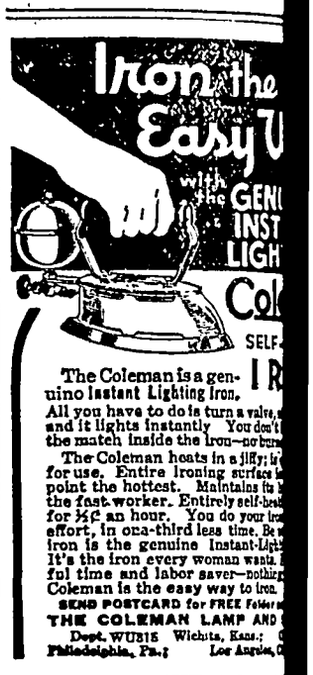

The Coleman is a genuine Instant Lighting Iron. All you have to do is turn a valve, ... and it lights instantly You don't ... the match inside the iron—no burn...

The Coleman heats in a jiffy; is ... for use. Entire ironing surface is ... point the hottest. Maintains fit ... the fast worker. Entirely self-heat... for ½¢ an hour. You do your ir... effort, in one-third less time. Be ... iron is the genuine Instant-Light... It's the iron every woman wants. ... ful time and labor saver—nothing ... Coleman is the easy way to iron.

SEND POSTCARD for FREE Folder ...

THE COLEMAN LAMP AND ...

Dept. WU815 Wichita, Kans.; ... Philadelphia, Pa.; Los Angeles, C...

Giving and Rece...

In giving, a man recei... than he gives; and the ... proportion to the wort... thing given.—George Ma...

Gas, Gas ... the Time, C... Eat or Sle...

"The gas on my stomach ... I could not eat or sleep. ... heart seemed to hurt. A ... gested Adlerika. The first ... brought me relief Now ... wish, sleep fine and never ... —Mrs. Jas. Filler.

Adlerika acts on BOTH ... lower bowels while ordinary ... act on the lower bowel only ... gives your system a thorou... ing, bringing out old, poison... that you would not believe ... system and that has been ... pains, sour stomach, nervo... headaches for months.

Dr. H. L. Shoub, New Yo... "In addition to intestinal cleans... greatly reduces bacteria and ...

Give your bowels a REAL ... with Adlerika and see how ... feel. Just one spoonful re... and constipation. At all ... Druggists.

In the Telling

There is nothing which ... be perverted by being t... —Terence.

CHANGE OF ...

Mrs. Brid... 1528 North... coln, Nebr... Pierce's Fa... scription h... through the ... excellent he... quite hard ... that time t... I felt tired ...

I would use the 'Prescription' ... and I soon felt fine again. It ... appetite. The 'Prescription' was ... to me by a physician and for ... had the utmost confidence in it

Temperance

Temperance is the ... chastity.—Wycherly.

MOROLIN...

SNOW WHITE PETROLEUM ...

LARGE JARS 5¢ AND ...

WNU—N

CHICAG...

Newest Hot...

OFFERS ...

- Free Radio Loud Sp...
- Circulating Ice ...
- Tub Bath or Sho... every room...

GARAGE— With direct entrance ...

RATES from $2.00 $3.00

400 ROOMS—FIRE...

HARRIS... HOTE...

Harrison Stre... (Just off Michigan ...

ANDREW C. WEISBUR... EDWARD W. JACKS...

Illustrated booklet sent ...

Britain Launches New Aircraft Carrier

Britain's new 3,000,000-pound aircraft carrier, Ark Royal, which Sir Samuel Hoare, first lord of the y, declared was the "most up-to-date in the world" floats on the Mersey after being launched at ead recently. She has a displacement of 22,000 tons, and will carry 70 planes. She is the first ship of sh navy designed as an aircraft carrier.

Priceless Madonna Gift to Toledo

doration of the Child, regarded as one of the finest Italian in America, recently acquired by the Toledo Museum of Art, d above. It came as a gift of the museum's founder, Edward d Libbey. This famous masterpiece, the work of Piero de Fifteenth-century artist, is supposed to have been painted for e Medici, patron of the arts in the Renaissance.

Bonus for Babies Provided by New York State

Emerson D. Fite, New York state assemblyman who is author of bill recently passed providing a cash bonus of $75 to all mothers and fathers, regardless of their needs. The money awarded to the parents is

for the care of every child born in the state and unless rejected by the parents is to be used for pre-natal, hospital and general medical expenses. Assemblyman Fite is also a professor at Vassar.

OSSOM QUEEN

e Merson of South Ha- as selected as Michigan een for the annual Blos- l in Benton Harbor and She was picked from a contestants represent- cities in the fruit belt.

Smithsonian Gets First Adding Machine

An old macaroni box filled with an arrangement of wheels, rubber bands, meat skewers and staples, the grand-daddy of the present day calculating machine, which was designed and constructed 52 years ago by Dorr E. Felt, was presented to the Smithsonian institution by the family of the inventor. Photograph shows Dr. Charles G. Abbot (left), secretary of the institution, receiving the cherished relic.

Jersey Quadruplets Have a Christening

famous foursome, the Kasper quadruplets, Frances, Frank, Felix and Ferdinand, born to Mr. and Kasper of Passaic, are shown following their christening recently. Their business manager, min F. Turner of Passaic, is shown on the extreme right. Governor Hoffman became the god- "quads" and was present at the ceremony.

AROUND the HOUSE

Items of Interest to the Housewife

Oiling Household Machinery—A little oil applied when needed will keep household machinery working longer and always ready for work. You can use cooking or salad oil to lubricate small cooking equipment.

* * *

Angel Cake — One cupful of white of eggs, one and one-quarter cupfuls of granulated sugar. One cupful of flour. One-half teaspoon cream of tartar. A pinch of salt added to whites before whipping; flavor to taste. Cook in a very slow oven. Yolks of the eggs may be used for mayonnaise.

* * *

Colorful Apples — If apples are put in water containing a little lemon juice a few minutes before cooking, they will keep their color.

* * *

Date Pie—Two cups milk, half pound dates, two eggs, one-quarter teaspoon salt, nutmeg. Cook dates with milk twenty minutes in top of double boiler. Strain and rub through sieve, then add eggs and salt. Line pie plate with paste, pour in filling and bake in quick oven at first to set rim, decrease heat afterwards.

* * *

Dust-Proofing Pictures—Has the dust got into your picture frame? It should be examined periodically and new brown paper backings should be stuck on to make it dust-proof.

* * *

When Washing Paint—Add a little turpentine to the hot soapy water. It greatly simplifies the job and makes much less "elbow grease" necessary, especially when the paint has that rather greasy film caused by the fumes from fires or gas stoves.

WNU Service.

Knowledge

WE GREEDILY ask of a man, "Does he know Latin or Greek? Does he write poetry or prose?" But whether he has become better or worse we never care a straw. We ought to ask, not who knows the most, but who knows the best. In true education anything that comes to our hand is as good as a book. So examine every man's talent, a peasant, a bricklayer, a passerby. You may learn something from all, each in his own line, of the real affair of this earth—how to live and die well. —Montaigne, 1533-1592.

Foreign Words and Phrases

Aequo animo. (L.) With equanimity.

J'ai parle. (F.) I have spoken.

Arbiter elegantiarum. (L.) An authority on matters of good taste.

Zum Beispiel (Z. B.) (Ger.) For example.

Sans facon. (F.) Without ceremony.

In puris naturalibus. (L.) In a state of nudity.

Quet-a-pens. (F.) An ambush.

Fiacre. (F.) A public hack.

Exeunt, exeunt omnes. (L.) They go out, they all go out.

Amende honorable. (F.) A satisfactory apology; reparation.

Ancien regime. (F.) The old order of things; the rulers of the ante-Revolution period.

Et id genus omne. (L.) And everything of the sort.

Ask Me Another

A General Quiz

© Bell Syndicate.—WNU Service.

1. How many glaciers are there in Glacier National park?
2. With what invention is the name of Gutenberg connected?
3. Did Article III of the Constitution, which set up the Supreme court, bestow on the court the power to define constitutionality?
4. What famous chief justice is said to have established such power?
5. Was the story of Romeo and Juliet originated by Shakespeare?
6. What is meant by "buying on margin"?

Answers

1. There are eighty, ranging in area from a few acres to about five square miles.
2. That of printing from movable types.
3. No.
4. John Marshall.
5. No. The story was popular in Italy before Shakespeare wrote the famous tragedy.
6. "Buying on margin" is a transaction in stocks whereby the purchaser makes a partial payment to his broker, who advances the remainder of the purchase money at a rate of interest, retaining the stock-certificates as security until the purchaser orders sale or the margin is used up by depreciation of the market.

Perfect Solitude

What I must do is all that concerns me, not what the people think. . . It is easy in the world to live after the world's opinion; it is easy in solitude to live after our own; but the great man is he who in the midst of the crowd keeps with perfect sweetness the independence of solitude

FIRESTONE TIRES AND AUTO SUPPLIES SAVE MONEY IN EVERY FARM OPERATION

EVEN though the prices of farm crops are advancing, the best way you can make more money is to SAVE IT in production costs.

YOU SAVE 25% in fuel costs and 25% in time by putting Ground Grip Tires on your tractor and all wheeled farm implements. They ride and pull easier and reduce repair bills.

YOU SAVE because one set of Firestone Tires will fit several implements. Your Implement Dealer or Firestone Tire Dealer has a plan whereby he will cut down the wheels on your present implements to a uniform diameter and weld a flat, steel rim to the end of the spokes. And by the use of Firestone Demountable Rims the tires and rims can be taken off one machine when not in use and applied to another.

YOU SAVE because Firestone Ground Grip Tires are built with EXTRA construction features. These outstanding advantages are patented and used only in Firestone Tires. Gum-Dipping saturates and coats every cord with pure liquid rubber. This process counteracts internal friction and heat and makes the tire much stronger to resist the strains of the extra pull. The two extra layers of Gum-Dipped cords under the tread bind the tread and body together into one inseparable unit of tremendous strength. The scientific arrangement in spacing of the deep, rugged bars of the self-cleaning tread gives greater traction and drawbar pull.

YOU SAVE by buying NOW as tire prices are sure to advance. The price of crude rubber has advanced 110% and cotton more than 26% during the past two years. Tire prices are bound to go higher. Buy Firestone Ground Grip Tires NOW for your cars, trucks, tractors and all wheeled farm implements and make money by reducing your cost of production. See your Implement Dealer, Firestone Tire Dealer or Firestone Auto Supply and Service Store TODAY.

THESE PATENTED CONSTRUCTION FEATURES USED ONLY IN FIRESTONE TIRES
TWO EXTRA LAYERS OF GUM-DIPPED CORDS UNDER THE TREAD
GUM-DIPPED CORD BODY
GROUND GRIP SUPER-TRACTION TREAD

The Farmer's Choice FOR RURAL HIGHWAYS

IT REALLY doesn't pay to drive on tires after the "non-skid" is worn off — in fact, the last 1,000 miles of wear in a tire are only worth about 38c. Why take the risk of a dangerous skid or perhaps fatal blowout when *new* Firestone Standard Tires cost so little?

More and more farmers are buying Firestone Standard Tires because they get the benefits of Gum-Dipping, the Firestone patented process that counteracts internal friction and heat which ordinarily destroy tire life. They get longer non-skid mileage and unusually low cost per mile with dependable SAFETY.

It is almost unbelievable that so much tire could be bought for so little. Firestone developed this tire primarily for rural highway use and a tire of first grade quality could only be made to sell at these low prices by building them in tremendous quantities. That's why you SAVE in first cost and in cost per mile. You also SAVE yourself from accidents because they give greater protection against dangerous skidding and blowouts.

FOR CARS	
4.50-20	$ 8.70
5.25-17	11.00
5.25-18	11.40
5.50-17	12.50
6.00-16	13.95
For TRUCKS and BUSES	
6.00-20	$19.80
7.00-20	34.05
7.50-24	45.65
8.25-20	57.60
9.00-20	71.00

Others Proportionately Low

SENTINEL TYPE		COURIER TYPE	
4.40-21	$5.65	4.40-21	$5.43
4.50-20	6.05	4.50-21	6.03
4.75-19	6.70	4.75-19	6.37
5.25-17	7.70	30x3½ Cl.	4.87
5.50-17	8.75		
Others Proportionately Low			

PRICES SUBJECT TO CHANGE WITHOUT NOTICE

Listen to the Voice of Firestone, Monday evenings, over N. B. C. Red Network

AUTO RADIOS
6 All-Metal tubes. Sound diffusion. 8" dynamic speaker. Dash mountings for all cars.

HOME RADIOS
Complete line electric or battery sets. Walnut cabinets. Dynamic speaker. Airplane dial.

AUTO SUPPLIES FOR EVERY FARM NEED
FOR ADDITIONAL ITEMS SEE THE NEW 1937 FIRESTONE FARM CATALOG

SPARK PLUGS
Heavier electrode for better motor performance.

BRAKE LINING
Quick, sure stops. For cars, trucks, buses. Gives longer service.

BATTERIES
Patented features insure long life.

Firestone

Copyright 1937, Firestone Tire & Rubber Co.

KLEMME REFORMED CHURCH

Calvin Grosshuesch, Pastor

10 00 a m German and English Sermon
Lord's Supper Offering for Ministerial Relief
11 00 a m Sunday School
Promotion Day and yearly report All scholars are requested to be present.
8 00 p m Tuesday
Young People's Bible Class.
8 00 p m Saturday
Junior Choir

The shooting of bows and arrows illegal in Winchester, Mass

METHODIST EPISCOPAL CHURCH

William Zailka, Pastor

Klemme Church:
Worship Service 10:00 a. m.
There will be no E. L. Sunday evening
Baccalaureate Services 8 00 p. m.

Liberty Church:
Sabbath School 10:15 a. m.
W F M S Thank Offering Service 11 20 a. m.

A Kansas paper puts this caption, "Soil in the county takes to the air," over an article giving an account of a 45 mile gale.

The Theatre Beautiful

AVERY

Garner, Iowa

Wednesday and Thursday, May 12-13 (Thurs. is the BIG NIGHT)
A girl on the spot as post office G-Men crack down on crime.

"Wanted--Jane Turner"

With Lee Tracy and Gloria Stuart Jane Turner—wanted for receiving hot money thru the mails— wanted as the beautiful decoy for a gang of desperate killers.

"FREE RENT" with Tom Kennedy and Monty Collins

Friday and Saturday, May 14-15 Double Feature
A new detective brings his brilliance to the screen Edmund Lowe Florence Rice and Nat Pendleton in

"Under Cover of Night"

Murder mystery and romance on the campus of a great college. AND GUY KIBBEE and Alice Brady in

"Mama Steps Out"

Mama steps out in France but she steps into more trouble and in than you've ever laughed at

Sunday, Monday and Tuesday, May 16-17-18
Sweethearts as you desire them In the tenderest love story of all time Simone Simon, James Stewart with Jean Hersholt in

"Seventh Heaven"

Simone Simon in the role she was born to play. The street waif, Diane who was afraid to believe in happiness The season's finest show

Silly Symphony — "THE WORM TURNS"

Coming May 21 ONE DAY ONLY Continuous. The all Danish talking picture "SOL OVER DENMARK."

Coming May 23-24-25 Jeanette MacDonald and Nelson Eddy in "MAYTIME"

Follow The Crowds To The AVERY

Your Name Should Be In The New Telephone Directory....

The next Local Telephone Directory goes to press soon. Have your telephone service installed at once so that your name and number will appear in the new directory. The first place your friends or business associates will go to get in touch with you is to this telephone directory. Don't fail to be there. Telephone or stop at our Business Office. Any telephone employee will be glad to help you place your order Do it today!

Iowa Union Telephone Co.

DE LAVAL

World's Best Cream Separators

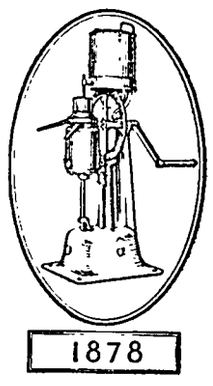

1878

First Practical Cream Separator

Always Best

First with Every Important Improvement

More in Use Than Any Other Make

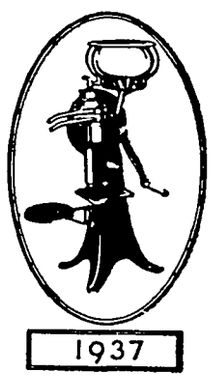

1937

59 Years of Leadership

THE entire history and development of the centrifugal cream separator is summed up in the one word *De Laval*. For 59 years De Laval Separators have been supreme in skimming efficiency, have lasted beyond all ordinary commercial standards, and have given superior service in every way. It has always been the one purpose in the manufacture of De Laval Separators to make the best.

De Laval Separators today are better than ever, with 16 styles, sizes, prices and terms for every need and purse. Sold on payments for as little as $1.00 a week so that they will pay for themselves from their own earnings.

Call on us for a free trial demonstration.

LAWN MOWERS AND GARDEN TOOLS....

If you need a LAWN MOWER see our line; all prices; some with Rubber Tires We are featuring ROTARY GARDEN CULIVATORS, and garden tools of all kinds. See us for your needs along this line

E. F. Jacobs

"The Farm Service Store" Klemme, Iowa

Local Happenings

Klemme and Vicinity

Mr and Mrs "Stub" Lewis were visiting in Minnesota, Sunday.

FLOOR SANDER for rent, or call me for floor finishing. George Lawhorn. 2tc

Mr and Mrs P. M Wilson visited with the latter's father at Clarion, Sunday

Mr and Mrs A L. Kingery entertained the teachers at a chicken dinner Tuesday evening.

Harold Jost was entertained to supper Tuesday evening by "Buster" Jorgenson

Dr Earl Schaeffer attended a dental convention at Des Moines last week

Mr and Mrs. Lew Abele and family drove to Osage Sunday to see the Jensen children.

Mr and Mrs Ed Becker are enjoying a new Ford deluxe V-8 which they purchased recently.

Miss Dorothy Brown of Des Moines is assisting Marie Blank at her beauty shop

Mr and Mrs Donald Bacon and daughter ,Joan, came from Titonka Saturday evening for a visit at the Art Wellemeyer home.

Adrian Bielefelt and family of Dougherty were dinner guests Sunday at the Will Kirkwood home

Rev. and Mrs C Grosshuesch and daughter, Gertrude; Lena Schroeder and Mrs Will Kirkwood were Mason City visitors Friday

Miss Agnes Galbreth spent Sunday, Mothers' Day, with her parents, Rev and Mrs. Galbreth at Mason City.

Novella Bredbenner attended a District Epworth League Cabinet meeting at Dr Muhleman's home in Algona Thursday evening

Mrs Schaeffer, of Forest City, spent Sunday visiting at the home of her son, Dr Earl Schaeffer and wife.

Mrs. Lida Filkins, of Rochester, Minn. came Friday and visited until Sunday noon with her sister, Mrs A H. Dulmes.

Dr and Mrs. Hamilton and children of Garner, were visiting at the Dr. Dulmes home Sunday afternoon.

Otho and Verle Keraus, of Swea City, spent Sunday visiting in Klemme with their parents, Mr and Mrs W C Keraus

Mr and Mrs Ed Buntenbach and Lorranie and Junior were at Osage Sunday to see the Jensen children in the hospital.

Mr and Mrs. Tom Mitchell, of Swea City, spent Sunday in Klemme visiting with the W C Keraus and C G Waterman families

Mr and Mrs Lyle Liebendorfer and son, Bob, of Mason City, were dinner guests Sunday at the R. A. Jorgenson home

John Day traded for a new Lafaytete coach Tuesday, which he purchased from his son. Dorance at Mason City, who is employed at a garage there.

Arley Blickenderfer returned home Thursday from the Veterans Hospital at Des Moines where he has been receiving treatment for several weeks.

Miss Ruth Bailey, who teaches at Williams, spent the week end visiting with her parents, Mr and Mrs Herb Bailey, southeast of Klemme

FLOOR SANDER for rent, or call me for floor finishing George Lawhorn. 2tc

Rev. and Mrs. C Wilson of Exira, Iowa, came Sunday for a visit with Dr. and Mrs. E. G Schaeffer Rev Wilson is attending the Conference at Mason City this week.

The Times is glad to report that Barbara daughter of Mr. and Mrs. P. W Johnson is now well on the road to her former good health and is able to be up the greater part of each day.

Mrs. A. H. Dulmes returned home last Wednesday evening from the Mercy hospital at Mason City where she had been for a major operation. Mrs. Dulmes is making a rapid improvement.

Earl Kahler, of Garner, was a business caller in Klemme Thursday and while in town stopped at The Times Office for a visit. Earl is a former Klemme man and farmed near here

A number of Klemme ladies attended a cooking school last Friday at Kanawha, which was sponsored by the Lewis Electric Shop of Klemme and the Judd Hardware store of Kanawha

Mr and Mrs. Chris Olson and family, of Clear Lake, and Mrs. Annie Anderson, mother of Mrs. Carl Anderson were supper guests on Mothers' Day at the Carl Anderson home

Mr and Mrs John Day and Mrs. Wm Smith were dinner guests at the Dorance Day home in Mason City Sunday Three were a number of relatives present at the Dorance Day home for a family gathering

Mr. and Mrs. Will Mutch and their son Harold and wife, of Grundy Center, spent Sunday visiting at the Dr A H Dulmes home. Mrs Mary Mutch, who had been here for a few days returned home with them

John Bock was brought home from the hospital at Cherokee, Saturday, where he has been for some time receiving treatment Mr Bock has been in poor health for some time and his condition is worse since he suffered a stroke a short time ago.

We might again inform our readers that if they are looking for a nice place for a picnic one of these beautiful spring evenings that the Klemme Park is an Ideal place, especially convenient now as the Legion Auxiliary ladies have put picnic tables in the park for public use

Mr and Mrs Clarence Kluckhohn and Eugene drove to Osage Sunday to see Melvin and Eva Mae Jensen, who were in an automobile accident last Thursday evening and are now in the hospital They both show a little improvement Their many Klemme friends are hoping they will get well.

Mr and Mrs P M Wilson expect to leave Wednesday of next week for a visit with their daughter, Mrs. Bob Risser, husband and son at Washington D C E S D Kahrs, former Klemme druggist, now a resident of Ventura, will operate the drug store while Mr Wilson is away.

Sunday, Mothers' Day, Mr and Mrs Henry Galbreth entertained her relatives Those present were her mother Mrs John Hodson, of Plymouth, her sister, Mrs Walter Harman and family, of Plymouth; another sister, Mrs Rolland Gould and husband of Manly, and a friend, Miss Belknap, of Plymouth

Miss Agnes Galbreth and Miss Ruby Azeltine entertained the lady teachers Monday evening in honor of Miss Norma Barz, who is to be a June Bride They all attended the Avery Theatre and later came to the Henry Galbreth home, where a lovely lunch was served Miss Norma has taught in the Klemme schools for the past seven years.

Klemme Girl Will Teach At Crystal Lake

Miss Nellie Stromer, daughter of Mr and Mrs. H R. Stromer, will teach home economics m the high school at Crystal Lake next fall. Miss Stromer is a senior at Iowa State College, Ames, and will receive her diploma in a few weeks.

Attended Funeral At Sheldon

Miss Marie Blank, Mrs. Worthy Usher, Mrs. Tony Ahrenkiel and Mrs. Casey Blank drove to Sheldon Monday to attend the funeral of a relative, Mr, Arnold Kwickkle who leaves a wife and two small children.

Will Entertain Thursday In Honor Of Recent Bride

Mrs. Martin Barz and Mrs. Herman Bridges have issued invitations to a miscellaneous shower to be given at the Barz home Thursday afternoon in honor of Mrs. Walter Drake, recent bride.

Riverside School Picnic Was Held Last Friday

The Riverside School, Avery District No. 3, held their annual picnic last Tuesday. About fifty people were present. A program was presented in the morning and then a picnic dinner was enjoyed by all. Miss Novella Bredbenner is the teacher

Gets Bad Cut On Eyelid

Chris Lauen, farmer near Meservey, suffered a severe cut on his eyelid Monday while plowing, when a piece of steel snapped off the plow and struck him in the eye. He was brought to Klemme for surgical attention.

ALLIED MUTUAL
CAR and TRUCK
INSURANCE
We have a policy for your special requirement.
HENRY SMID, AGT.

Music Students

SOLICITED

During the ten summer weeks which I shall spend in Klemme my time will be available for private instruction on the instruments of the band.

Charges will be 65 cents for half hour lessons, $5.00 in advance for ten lessons.

Martin K. Elstad
High School Music Director

FEDERAL DEPOSIT INSURANCE CORPORATION $5,000 MAXIMUM INSURANCE FOR EACH DEPOSITOR MEMBER

The Class Of 1937

To the graduates of our High School, we offer our sincere congratulations, and with them goes a large measure of envy envy for the opportunities that stretch out before the young men and young women going out into the business of life

—And if we may offer one word of advice, it is that you prepare for your opportunities and the inevitable hardships by starting to save now, for saving is in itself a character-builder and a substantial reserve account will go far toward enabling you to grasp your opportunities and overcome the hardships.

We Will Welcome Your Account.

OLDEST BANK IN HANCOCK COUNTY

First National Bank

Established 1892

We have on hand

Three

of the best USED CARS in the State of Iowa.

If you are in the market for a

Good Used Car

see us quick before they are sold.

CHEVROLET

Klemme Auto Co.

Chevrolet Sales & Service E. J. Arnold, Prop.

THE KLEMME TIMES

ME 41 KLEMME, IOWA, WEDNESDAY EVENING, MAY 19, 1937 NUMBER 52

emme Business Men Sponsor Free Movie Show

T OPEN AIR FREE MOVIE BE SHOWN MAY 29TH

ional Free Prize Feature Every Saturday Night Here

e first of Klemme's free op- movie shows will be given aturday evening, May 29th at Open-Air Theatre

e talkies for this year will be best obtainable and two pro- rs will be used so that the will be continuous and there be no waiting between reels. ted big time pictures will be n, especially selected to en- in the children as well as the s.

Free Prizes Given

new feature this year will be free prizes given away each rday night at the open-air re $5.00 to $10 00 in prizes be given away after each Be on hand at the first and get all the details.

and Concerts This Summer

e band concerts will be given ng the summer months on nesday evenings. Mr. Elstad, directs music in the Klemme ols, will direct the band this mer Thus Klemme offers two nights of free entertainment week on Wednesday night on Saturday night

LDING ACTIVITY IS BIG TRACTION IN KLEMME NOW

ain Street is humming with vity with a large crew of men work getting ready for he con- ction of a new building and er sysem for C A Larsen The ters will be ready to use in n or eight weeks, or sooner if rything goes well

nother crew of men have been y around the Jacobs property. ning up and getting ready for new store building which will be under construction for E Jacobs.

cellaneous Shower Given In Honor of Recent Bride

Mrs. Herman Bridges and Mrs. tin Barz were hostesses at the home Thursday afternoon at miscellaneous showe. given in or of Mrs Walter Drake, a re- bride

About thirty ladies were pres- and a social time was enjoyed playing various games after ich the bride opened her many ts Lunch was served by the stesses

RST BAND REHEARSAL WILL HELD MONDAY NIGHT

Mr Elstad announces that he ll hold the first band rehearsal the school house on Monday ght, May 24th at 7 30 o'clock. All no are interested in playing in e town band are invited to come this rehearsal.

Band concerts will be given in lemme once a week during the mmer months The band will be rected by Mr Elstad.

May Morning Breakfast

The Standard Bearers were in- ted to the home of their leader, Earl Schaeffer Saturday orning to a nice May breakfast. he small tables were appropri- tely decorated for the occasion, nd the morning was very much njoyed Sixteen girls attended.

ormer Klemme Teacher Is Post- mistress

Mrs. John Muenchow, of Arca- ia, Iowa, who before her mar- iage was Miss Georgia Ford, sev- nth and eighth grade teacher in he Klemme schools for several years, has been appointed as post- mistress at Arcadia, according to Post Master John Day.

AIRPLANE WRECKED NEAR KLEMME IN WINDSTORM

Flyer On Way To Alaska Visiting At The Elmer Howard Home

An airplane belonging to Merle Burton, of Anchorage, Alaska was wrecked during a wind storm last week Tuesday night when the storm tore the plane from its moorings in the pasture at the Elmer Howard farm northeast of Klemme

Mr Burton, who is a nephew of Mrs Elmer Howard, is a young man who has lived at Anchorage, Alaska, for the past five years He had come to the states to purcha e a plane Just before flying to Klemme for a short visit on his way to Alaska, he had purchased a new "Cub" airplane from the Taylor Aircraft Co of Bradford Pennsylvania Roy Holmes, a transport pilot of Detroit, Michigan, joined him and they came to Klemme

Burton and Holmes landed in the pasture at the Howard farm and securely moored the plane for the night, fastening it down with three heavy ropes lashed to stake, driven into the ground. The windstorm which came up in the evening tore the plane from its mooring ropes, even pulling up one of the stakes The wind evidently caught the plane underneath and tossed it into the air, for both wings and the tail were broken and the plane was found against a fence some distance from where it had been staked down. Mr Burton estimated the damage at $350 He immediately telegraphed the company for new parts and as soon as the plane is repaired he and Mr Holmes will leave for Alaska

Mr Burton will conduct a flying school at Anchorage and Mr Holmes will give flying instructions.

REFORMED BIBLE SCHOOL BEGINS MONDAY FOR FIVE WEEKS

The annual Bible School of the Reformed Church will begin Monday and continue for five weeks School begins at 8 00 o'clock in the morning

The teachers for this session are Delia Stromer. Gertie Trampel. Ethel Barz. Mabel Schuldt Mildred Thiemann and Rev Grosshuesch

DISTICT HOLSTEIN SHOW AT MASON CITY, JUNE 12

I C Hastings, Hancock County Holstein Association Chairman, announced recently that the district Holstein Show will be held at Mason City at the North Iowa Fair Grounds on June 12th Plans were made for the district show at a meeting in Hampton last week Those from Hancock County who attended were I. C Hastings, V A Cook, Sam Hammon and T C Petersen, County Agent

The district show idea has gained in popularity in the state because it is the farmer breeders' show Briefly the purposes are as follows:

(1) To bring together the best Holsteins in the district

(2) To demonstrate proper Holstein type

(3) To create more interest in Holsteins.

(4) To provide an opportunity for breeders to become better aquainted.

The state has been divided into ten districts and each district will hold heir own show. The counties included in this district are Winnebago, Worth, Hancock, Cerro Gordo, Wright, Franklin, Hamilton and Hardin. The Hancock County Committees, are anxious that breeders show their herd or individuals from their herd An outstanding cow, heifer, or bull may be found in anyone's herd

The plan is for the cattle to be brought in early on the day of the show so that the judging can be completed, and the cattle taken home the same day. Floyd Johnson, Extension Dairyman, has been secured by the committee to do the judging.

TROLLING

Under the new laws which became effective on April 30th, it is unlawful to fish by trolling from any machine propelled or sailboat except on the Mississippi or Missouri Rivers.

Approach Intersections Cautiously

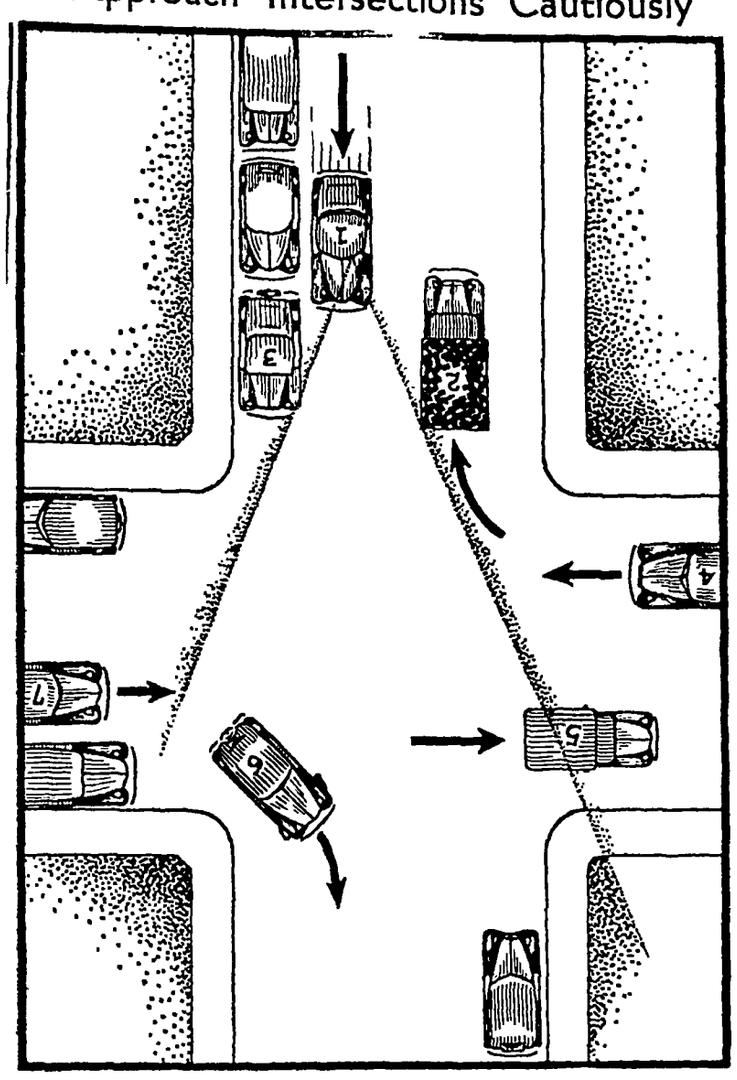

When faced with a traffic condition that demands complete control of a motor vehicle, no driver should place himself in the position of operator of car No 1 The minimum safe stopping distance at 20 miles per hour is forty feet, and that distance would place vehicle No 1 in the center of the street intersection Inasmuch as his view is obstructed by traffic represented by cars No. 2 and No 3, he not only endangers the occupants of cars No 4 and No 7, but his own life as well Remember that the driver of car No 1, if he drives safely will not only drive his own car, but cars No 2, 3, 4, and 7 as well Too much stress cannot be placed on approaching street intersections at a reasonable speed It is a signifigant fact that 83% of all accidents involving motor vehicles occur at street intersections Is it not logical, then to assume that this percent could be reduced if drivers would use a little judgement? Why should any car operator drive blindly ahead to disaster when his vision is obstructed There can be no question as to the liability involved should a collision occur The driver of car No 1 is, without doubt, one of the most dangerous and flagrant of law violaters Until this type of driver is educated to the dangers confronting him and other vehicular traffic, the death and injury toll cannot be reduced It is sqarely up to every car driver to approach intersections at a cautious and sane rate of speed To disregard these words of warning is bound to result in a collision Not only does the driver of car No 1 have the responsibility to other vehicular traffic, bu he must bear in mind also the right of pedestrians at established crossings Thus the hazards at street intersections are doubled In the interest of safety, approach intersections at a rate of speed that will permit you to stop in a very short distance

Copyright, 1937, P L Cummings, Des Moines, Iowa

QUESTIONS

1 What percent of accidents involving motor vehicles occur at street intersections
2 What would you say is a safe speed for vehicle No. 1?
3 Is car No 3 parked correctly.
4 Should car No 1 proceed on through the intersection and collide with car No 7 who is responsible
5. Could the driver of car No 2 be held liable in the event car No 1 causes an accident at the intersection?
6 If a collision occurs at a city street intersection, where should the accident be reported?
7 Why is driving where vision is obstructed dangerous?
8 Are accidents unavoidable?
9 Name three conditions which could cause an accident as illustrated?
10 Define safe stopping distance.

ANSWERS TO QUESTIONS ON PAGE FOUR

RURAL YOUNG PEOPLE WILL MEET JUNE 7TH

The rural young people's program committee for the next meeting met and set June 7th at the I.O.O F Hall in Britt The feature of the program will be an illustrated talk by Dr Muhleman, of Algona, on his travels in Mexico. Other porgram and entertainment has been planned, so young people don't forget the date is JUNE 7TH

Reformed Ladies Aid Will Meet May 26th

The Ladies Aid Society of the Klemme Reformed Church will meet on Wednesday afternoon, May 26th with Mrs. Walter Rosendahl and Mrs Marvin Barz as hostesses.

Legion And Auxilary Plan Memorial Service

MRS. JULIA SCHAPER BURIED IN KLEMME CEMETERY SATURDAY

Lived In Liberty Township For Many Years

(Courtesy Arthur Wellemeyer)

Through a wet drizzling rain the Funeral Coach bearing the remains of Mrs. Julia Schaper made the 200-mile trip from Sioux City to Klemme Saturday morning

Relatives and former neighbors from Liberty township gathered at the Wellemeyer residence at 1 30 p m where brief services were held by Rev. Zabilka.

Suddenly the rain ceased and the sun shone brightly and the funeral party proceeded to the Klemme Cemetery where the usual ritual was read and interment made beside her husband George I. Schaper, who died sixteen years ago

George I Schaper taught in the rural schools of Hancock County for several years, this was about forty-five years ago. We remember he rode a bicycle, which was as rare a vehicle then as the airplane is now And then one day after a visit to Freeport, Ill, Mr Schaper returned with a partner, Julia Baumgartner

For many years George and Julia Schaper owned and operated the farm 4 miles west of Klemme where the Will Lemke family now live

The Schapers were good neighbors They not only loved and cared for their own children but they loved all the children in the community and were ever willing to help in Sunday School, Epworth League and other worthwhile community projects They were a great influence for good during the golden years that they lived in Liberty township

Out of town relatives attending the service were Rev Milton Schaper, Archer, Iowa; Mr and Mrs Homer Schaper, Sioux City, Iowa; and Mr and Mrs. George Baumgartner, Miss Anna Baumgartner, Mrs J Baumgartner, and Wesley Schaper all of Freeport, Ill.

POEM DEDICATED TO SENIORS

Rev Zabilka in closing his baccalaureate sermon last Sunday read a poem which he himself had written and dedicated it to the class of 1937 Because of numerous requests for the poem it is being printed. The subject for the sermon was "Backbone"

Dare to be brave, dare to be true;
Strive for the right, for the Lord is with you
Fight with sin bravely, fight and be strong;
Christ is your captain, fear only the wrong.

Dare to be brave, dare to be true;
God is your father, he wants to help you.
He knows your trials, when your heart quails,
Call him to your rescue, His grace never fails.

Dare to be brave, dare to be true;
God grant you courage, to carry you through.
Try to help others, ever be kind;
Let the oppressed a freind in you find.

Fight then young people, fight and be brave;
Christ is your helper, and you will he save.
Resolve like old Daniel, for honor or style,
Your God given soul you will not defile.

The most important piece of fishing tackle you can take with you on your fishing trip is your fishing license.

MEMORIAL SERVICES WILL BE HELD IN PARK ON SUNDAY, MAY 30

The Legion and Auxiliary are planning to hold Memorial Day services in the Klemme Park on Sunday morning, May 30th. The complete program will be published in the Times next week

Klemme business places will probably observe the holiday by remaining closed on Monday, May 31st, as several business men have indicated they will close on this date This information will also be definitely settled by next week and the closing date published

DRIVERS' LICENSE BLANKS ARE NOW AVAILABLE

If Stubs Have Been Clipped From Old License Examination Is Required

Dr. Robert E O'Brain, Secretary of State, has announced that application blanks for the renewal of drivers' licenses became available May 17, and that applications could not be filed at any time.

Blanks can be secured at the offices of practically all sheriffs, county treasurers, many banks, filling stations and other places throughout the State as it is intended to make them available as possible in order that it will be convenient for the public to secure them.

Dr O'Brian stated that applications were being received at this early period as an accomodation to the public in order that the issuance of licenses would not be delayed any longer than necessary as there will be congestion the first of July, and also by spreading of this issuance over a longer period, the expense to the State would be reduced to some extent.

All drivers who have no stub detached from their licenses can secure a new license by merely forwarding the appliation to-gether with the fifty cent fees No Cash will be accepted but personal checks, money orders and cashier's checks There will be no objection to several applications being sent in one container together with the remittance covering all of them. It is definitely stressed that any cash sent will be at the sender's risk.

Those having licenses from which stub has been detached will have to apply to the drivers' license examiners on their regular trips into the county and pass the examination before license will be renewed.

METHODIST BIBLE SCHOOL BEGINS MONDAY

Liberty Bible School Begins Week Later, May 31st.

Rev. Zabilka announces that the annual summer Bible School will be held in both Klemme and Liberty Methodist Churches this year The town school begins Monday. May 24th and the Liberty School one week later or May 31st.

Rev. Zabilka will superintend the work and will be assisted by Mrs Galbreth, Mrs. Schaeffer, Mrs Zabilka and Miss Ruth Bailey. Teachers will be Novella Bredbenner, Mabel Griffen, Marian Waterman and Elsie Ward, for the Klemme school.

In Liberty the teachers are Ruth Abele, Hazel Hefte, Marcelle Blumer, Lois Pringnitz and Lucille Stille.

In the inland waters (except lakes and within 300 feet of a dam or spillway) one throw or trot line may be used provided not more than 15 hooks are used. In the Mississippi, Missouri and Big Sioux Rivers one throw or trot line may be used with not more than twenty-five hooks.

RADIO BEACON
Position reported by sinking ship, possibly as much as 50 miles from her true position.
This steamer receives the distress signals, but having no radio compass, is unable to tell the direction from which they come. She can only proceed to the incorrect position and so is unable to find the sinking ship.
The steamer that is shown above picks up the distress call on its RADIO COMPASS, which tells the direction of the SOS; therefore her navigator disregards the reported position, and is able by means of these radio bearings to steer directly to the foundering ship, regardless of fog and storm, and save her crew.
Vessel in distress broadcasts the SOS call, giving also the latitude and longitude of her position, wrongly stating it to be at the point marked.

Rescuing Vessel Locates Ship That Gave the Wrong "Address."

Prepared by National Geographic Society, Washington, D. C.—WNU Service.

THE most magnificent of all lighthouses was built before the dawn of New Testament history, but the most remarkable of navigational safeguards has come only in the past few years.

Day and night a monotonous drone of dots and dashes goes out over the sea, penetrating the thickest rain and fog, to help bring the voyager safely home.

Today radiobeacons are essential equipment on our most important lightships and lighthouses, and apparatus for receiving radiobeacon signals is carried on all modern passenger liners and many other vessels.

Thus, after more than 2,200 years, we approach the solution of one of mankind's oldest problems. The lofty Pharos of Alexandria, erected by the Ptolemies near the mouth of the Nile, has never been surpassed by any other lighthouse in height or in fame. Its name became the word for lighthouse in the Romance languages; the French use it in radiophare (radiobeacon).

But the signal which this magnificent tower gave to mariners was the light and the smoke from an open fire. No progress was made in marine signal lights for many centuries. Only a hundred and twenty-five years ago tallow candles burned in the famous Eddystone lighthouse near the English coast, and until 1816 the May Island light, off Scotland, still used a blazing coal fire to guide ships.

Nearly all the major advances in lights and fog signals—the electric lamp, the incandescent oil-vapor light, the Fresnel lens focusing the beam in the horizon of the mariner, the fast revolving light making it possible still further to gather the rays into powerful beams, and the fog bells, followed by the whistle, siren, and diaphone—have been developed within a little more than a century.

Only in the last 30 years has so necessary an aid been employed as the lighted buoy, boon to the navigator who must bring his vessel into port at night through treacherous shoals and narrow channels.

Only the Radio Signal Is Certain.

The most notable advance was made 15 years ago, when radiobeacons were placed by the United States lighthouse service on Ambrose Channel lightship and two other stations in the approaches to New York. Thus was solved an age-old problem. Only the radio signal penetrates fog and rain that blot out the most brilliant light. It can carry its message of safety through storms that drown the most powerful whistle.

Above the pilothouse of a modern liner you will see a small rotating coil antenna mounted on a metal frame. This coil receives radiobeacon signals now sent out from important lighthouses and lightships —more than 120 of them on the coasts of this country.

In approaching the coast, the navigator of a ship with this coil picks up a radiobeacon signal—perhaps the four dashes from Nantucket Shoals lightship, or the single dots from Ambrose. By rotating his radiocompass coil until the signal fades away ("taking the minimum" it is called), he determines the direction from which the signal comes, even from distances of more than a hundred miles.

Anyone who has stood on the deck of a liner in a dripping fog, and has wondered at the courage of the navigators going ahead toward the unseeable, must realize what a blessing this is to tense nerves—how valuable is this gift of science to better navigation and to safety at sea.

Radiobeacon systems now are being extended throughout the world, and radio direction-finders are being placed on more and more vessels, recently even on fishing craft. There also are direction-finding stations on shore which give radio bearings to ships asking for them.

These radiobeacons have added some 1,500,000 square miles of water to the area served by United States aids to navigation. In fact, their signals may carry far beyond this area.

Distance Finding on Great Lakes.

A simple arrangement for distance finding is now in use at a number of stations, especially on the Great Lakes. The radio signal and the sound signal are synchronized to be sent at the same instant, and the difference in the transmission time, as measured by a stop watch, gives the approximate distance of the vessel from the station. This is easily computed when it is remembered that sound in air travels approximately a mile in five seconds. The distance, therefore, is roughly the "time lag" divided by five.

A comparison of the number of Great Lakes ships which stranded during the four years preceding the use of radiobeacons, with the number for the four years following, indicates a 50 per cent reduction; also the saving of time by vessels taking radio bearings is a large factor in economical navigation.

The dramatic use of SOS calls in dangers and tragedies of the sea is familiar enough. Radiograms to and from friends on shipboard are commonplace. Radio also serves navigation in transmitting the correct time, a service of prime importance in determination of longitude at saa.

When wrecks obstruct channels, or when storms drag buoys from their normal locations, radio affords a valuable means of broadcasting such urgent information. Radio also transmits reports from mariners who observe defects in navigational aids.

A vessel equipped with a radiocompass can take a bearing on another ship sending radio signals, and thus determine its direction at sea by the same method it would use with a radiobeacon on shore. This taking of bearings between ship and ship diminishes the risk of collision in fog, and it also helps one ship to find another which may be in distress. The rescue of the crew of the British freighter Antinoe by the United States ship President Roosevelt in mid-Atlantic in January, 1926, is a notable example of this use of radio bearings.

Capt. George Fried, then master of the Roosevelt, immediately changed his course on receiving the SOS, and radio bearings on the Antinoe were taken every 15 minutes. He found the Antinoe's position as given was some 50 miles in error; but, steering by the radio bearings, he reached the Antinoe in about six hours. After three and a half days' heroic struggle, the 25 men of the sinking Antinoe were rescued.

Tragic loss of 42 lives, through lack of equipment for taking radio bearings, is shown in the wreck of the Alaska, which sank the very year that radiobeacons came into use.

One August day in 1921, the Wahkeena, in a dense fog off Cape Mendocino, California, picked up an SOS call from the Alaska. Having then no device for telling from which direction came the call for help, the Wahkeena cruised for ten hours before she could find the sinking Alaska.

Not So Lonesome Now.

Today, of course, all outside tenders and lightships use radio, and a number of isolated light stations and some tenders are equipped with radio-telephones, which greatly facilitate reports and orders in emergencies.

At remote stations, the lightkeeper's life long has been a symbol of loneliness. Before the days of radio, all the keepers heard was wind and waves, sea birds, or the foghorns of passing ships. During a period of bad weather in 1912, no tender could reach the lighthouse on Tillamook Rock, Ore., for seven weeks. The station on Cape Sarichef, at the entrance to Bering sea, went for ten months without any mail or news—August, 1912, to June, 1913!

Radio changed all that.

"Before we got our radio," wrote one keeper, "a new President might have been elected a month before we knew about it . . . This time, we heard it as soon as anybody. The last two big prize fights, when it was announced who was champion, we heard it . . . We listen also to ministers preaching, and there is singing. It is almost the same as being in church . . . When storms blow, our sets keep us posted; we can take all necessary precautions and follow the progress of the hurricane."

Washington Digest

National Topics Interpreted by William Bruckart

National Press Building Washington, D. C.

Washington.—Congress lately has passed and President Roosevelt has just signed the Guffey-Vinson coal bill. It is, therefore, a law. And presently, as a result of the passage of this legislation, you and I and every other person who uses soft coal will be paying higher prices.

Coal Will Be Higher

The increase in price that will result, however, is not the only phase of the Guffey-Vinson law that seems to be open to criticism. There are many who believe that in passing the Guffey-Vinson bill (and it was done under the lash of administration leaders) our government has taken a step which is very close to, even actually a step toward, fascism in America. It is an action so near to the policies of fascism in Italy that close students of the Mussolini plan say they can hardly discern any distinction.

Let us see what the Guffey-Vinson law does. It permits all soft coal producers in the United States to organize as in a monopoly under government control. True, the government is supposed under the law to fix the price of soft coal but actually the law is going to work out so that the producers and the mine unions will establish the prices, subject to the approval of a government commission. It will work out this way because the law has actually legalized the right of the producers to agree on the prices they will charge by virtue of the fact that those prices are based on the production costs in regional areas.

It is provided in the law that the United States shall be divided into 23 regions or sections. The United States coal commission is empowered to prescribe the prices, both minimum and maximum, to which coal from each of these areas or regions may be sold. In that manner, the law guarantees that the soft coal producers shall gain an acceptable rate on their investments. Since labor costs enter directly into production costs—indeed, they constitute a major factor—it becomes plain that whatever wages labor demands and obtains influences the level of the production costs and the result is a change in the selling price to the consuming public. Thus, when John L. Lewis, president of the United Mine Workers of America and head of the C. I. O., determines that the mine workers are not being paid sufficiently high wages, he demands an increase from the mine owners. The mine owners or producers, now that the Guffey-Vinson monopoly law has passed, simply submit the new costs to the coal commission and it has no alternative but to approve an increase in the selling price. In consequence, therefore, every bucketful of coal going into your stove and every shovelful that goes into the furnace of a home or the fire box of a factory carries an additional tax that has been legalized by law.

So, we see the bulk of the coal industry pass from the field of free competition into the form of a monopoly under government control. If that can be described otherwise than as fascism, I am ignorant of what constitutes fascism.

* * *

There remains the question whether the law promoted by Senator Guffey of Pennsylvania and Representative Vinson of Kentucky is constitutional.

Question Validity

It will be remembered that the Supreme court once threw out the original Guffey-Vinson law. It threw out that law because it held that the original legislation attempted to fix hours and wages for workers and that, in accordance with the unanimous decision of the court when it invalidated the NRA, was an illegal act by congress. The labor provisions alone were discussed in the litigation at that time. But in the current Guffey-Vinson law, those objectionable factors have been omitted. There is no way to discover whether the Supreme court will find the monopolistic practice authorized in the current legislation to be improper except the hunch that such a declaration of policy by the congress is not in conflict with the constitution directly.

Some members of the congress opposed the Guffey-Vinson bill because they believed it to be unconstitutional. There were so few of those, however, that the house of representatives debated the bill only a day and a half and the senate debated it only a few hours.

* * *

Some sections of the soft coal industry objected to the bill but they were quickly resigned to the intangible fact that it would become a law because of the power that John L. Lewis wielded over congressional leadership. The chief reason for the division of sentiment among the coal producers was that there is a wide range of costs among the producers. There are many mines which have low production costs and consequently they are able, or were able under open competition, to sell at lower prices than many of their competitors. There is another section of the mining industry where production costs are high and in consequence that section of the industry was barely able to scrape out a living return. Under the new law, the high cost mines will be assured of a reasonable return and that means that the low cost mines will gain exorbitant profit.

Backed by Lewis

On the face of things, it would seem that the low cost mines would be all for this law because of the heavy returns they can make. Such, however, is not the case. Thus mine owners pretty generally, would prefer taking their chances in open competition because they can make a larger profit through a heavy volume of sales at lower prices than under the new scheme whereby the high cost mines are bound to get a share of the business.

Proponents of the law contend that there is an obligation to the owners of the high cost mine or to the workers they employ. But what, I ask, is the user of coal going to do about it? What has he to say and how can he say it?

Again, sponsors of the legislation explain that interests of the consuming public are to be protected through the office of a consumers' council That is, there is a government official who is supposed to look after and protect your rights and mine against excessive prices. It may work out satisfactorily. I believe, however, that the odds are heavy against any of us receiving any benefits in this direction.

* * *

A few days after President Roosevelt signed the Guffey-Vinson law, Attorney General Cummings came forth with a letter urging congress to revise and tighten the anti-trust law. He said that monopoly was growing in the United States and that small businesses were being driven to the wall by the inroads of great masses of capital.

Strike at Trusts

There is evidence that capital is massing. We need not look any further for proof of this than the Guffey-Vinson law itself which permits capital to work together—the only hindrance being that which is subjected somewhat to the influence of organized labor under the Guffey-Vinson law. The result is exactly the same whether the massing of capital takes place under private arrangement or under government supervision such as is legalized in the Guffey-Vinson law.

This situation impresses me as being a bit incongruous. It seems to be a circumstance where the administration is trying to run in two directions at one and the same time. It is further exaggerated by the fact that the President lately has spoken with emphasis about the rapid increase in retail prices. Yet, besides raising wages for labor, the only tangible result that I can see under the Guffey-Vinson law is higher prices for all of us to pay.

Surely, monopoly has a tendency always to increase prices. It has been the chief subject of harrangue against monopoly and the Attorney General adverted to this fact in his recent appeal for legislation to prevent monopoly. But why is it bad for monopoly, privately arranged, to force higher prices and good for monopoly, legalized by congress, to force higher prices?

* * *

President Roosevelt has sent word around through all government departments to the effect that no government worker may engage in stock market speculation. He has told the civil service commission that "among the matters to be considered" when passing upon an employee's qualifications for retention or advancement, the commission may consider whether that employee has engaged in speculation in securities or commodities.

No Stock Gambling

At first blush, this did seem to be a sound order. I have heard much discussion of the matter, however, that gives rise to other thoughts about it. I think there can be nothing more reprehensible than for a public official or employee to use the confidential information which he obtains officially as the basis for stock speculation. On the other hand, is it not questionable whether a government should try to tell any of its employees that they cannot invest their surplus earnings in securities as a means of increasing their income? The President said that "bona fide investments" are all right but the question for which I have not been able to find an answer is "how can it be determined whether the purchase of a few shares of stock is speculation or bona fide investment?"

That brings up of necessity the difficulties of enforcement. It also brings to the forefront a real danger. That danger is not as remote as it seems. I refer to the use of power in the hands of the Chief Executive to take away individual liberty of action.

© Western Newspaper Union.

STAR DUST

Movie • Radio

By VIRGINIA VALE

SO PHENOMENAL is the success of National Broadcasting company's Spelling Bee program that soon it will be transferred from its Saturday afternoon spot to an evening hour on the blue network.

Apparently the whole country feels the urge to compete, for mail pours in from colleges, from old people's homes, from women's clubs and orphans' asylums, from volunteer firemen, and swanky country clubs asking for a chance to join the fun.

Paul Wing, who conducts the program, travels around the country at top speed, broadcasting from here and there, drawing such crowds of fans you would think it was Robert Taylor making a personal appearance.

—*—

If Carole Lombard is not already one of your favorite stars, she will be as soon as you see "Swing High, Swing Low." She is so beautiful, so ingratiating, such a good sport that you just want to climb up to the screen and shake Fred McMurray for nearly breaking her heart. This picture may do no end of damage and cause innumerable family rows, for Carole never nags, never whimpers, never rages. The character she plays is going to be held up as a model for behavior in private life by all the young fiances and husbands.

Carole Lombard

—*—

Frances Farmer, who plays the feminine lead in "Toast of New York," has skyrocketed to fame in record time, but nevertheless, she has not buried her stage ambitions. This summer she will go to New Hampshire to work with the Peterboro Players.

—*—

The rest of Hollywood may believe that Glenn Morris, Olympic decathlon winner, will make an ideal Tarzan, but Lupe Velez holds firmly to the belief that only Johnny Weismuller can effectively play the part. Even Lupe had to admit in the midst of argument that Glenn Morris had the looks and physique for the part, but she still held out that he would never be able to give the Tarzan yell. Whereupon some old meanie said that in that case the producers would hire the same yeller who howled for Johnny.

—*—

Marion Claire, who for the past two years has been trouping around the country with "The Great Waltz," has been signed to play Bobby Breen's mother in "Make a Wish." Schulberg has signed Lenore Ulric, who was so good as the vicious grafting friend of "Camille," to play in "The Great Gambini." A girl in her 'teens named Wyn Cahoon who has had considerable success on the New York stage has been signed by Columbia, who have also nailed the veteran Dick Arlen down to a contract to keep him from gallivanting off to England again.

—*—

For those audiences that like chills and fever, horror and suspense, blood and thunder, there are two new pictures just made to order. "The Soldier and the Lady," an RKO picture which is really that old classic of spine chillers, "Michael Strogoff," is the more spectacular since it introduces army scenes made in Europe. More intimate, but less blood-curdling, is "Love From a Stranger," which stars Ann Harding and Basil Rathbone. It is a story of a mild young woman who wins a sweepstake prize and marries a fiend who has dispatched several wives via morbidly-contrived murder.

—*—

ODDS AND ENDS—Bing Crosby has been kidded so much about his ballooning figure that he has taken up tennis in an effort to reduce. Incidentally, did you hear his old friend Harry Barris on his program? And wouldn't you love to see him in a picture with Bing? . . . Basil Rathbone, as I kept reminding myself all through his horrifying antics in "Love From a Stranger," keeps 86 kinds of tea on hand at his house so as to have just the flavor he wants of an afternoon . . . All Hollywood swooped down on the Selznick-International studios to watch the Coronation scenes in "The Prisoner of Zenda." And then Madeline Carroll broke up the scene by whispering to Ronald Colman just as the hundreds of extras in the procession got under way, "Don't look now, but I think we are being followed."

© Western Newspaper Union.

Clayfield Baffles Experts

There is a clayfield at the village of Ewenny, near Bridgend, from which clay has been taken for nearly a century, yet there are no signs of excavations, notes a writer in London Answers Magazine. Experts are baffled, for there should be a hole at least fifty feet dep. It is known as the "Potter's Field," and adjoins a world - famous pottery. Thousands of tons of clay have been taken from it, but the supply seems inexhaustible.

FARM TOPICS

DAIRYMEN ADVISED ON PASTURE CA

Fertilization Is Regarded the Best Plan.

By Carl B. Bender, Professor of Dairy bandry, New Jersey College of Agriculture.—WNU Service.

If the old myth that "cows at midnight on New Year's were true, many a cow would h advised her owner long ago pasture should be considered a c crop.

Most farmers do not consider ture as a cash crop, since never actually see any money ing returned directly from the ture. But the cow is the mid man in this case. It is because this lack of understanding on part of dairymen that pasture la are the most neglected sources farm revenue.

A complete pasture fertiliza program, which includes an ap cation of nitrogen fertilization the rate of 250 to 300 pounds acre in the spring, brings retu in cash four to six weeks after fertilizer is applied to the soil.

Experimental work has been tri out on a demonstration basis. T results have been uniformly go

More dairymen should tes plans this spring to treat their pa tures the same as they treat th other farm crops, and thereby g more and cheaper milk from the dairy cows.

Percheron First Among American Draft Hors

Among draft horses the cle legged Percheron has always he first place in American market something like 140,000 of them ha ing been registered in the stud bo without counting the 30,000 hors of almost undistinguishable type the French Draft book, says a writ in the New York Herald-Tribun Gray was the prevailing color the early Percherons imported this country, some of which can from France almost one hundre years ago. They were lighter weight and more breedy than th modern type, often showing coach conformation and action, with strong suggestion of Arab bloo about the head.

As heavier trucks came in wit more and better pavements, increas ing weight behind the collar was de manded by the buyers, and thi brought into prominence the coarse and more sluggish but heavier an tighter-made Belgian horses tha sometimes tip the scale beam a close to 2,000 pounds. The bree made wonderful progress in thi country until motor trucks were per fected, and seemingly fabulous prices were reported for some of th prize-winning stallions both here and in Belgium, where the government has long supervised all breeding op erations to eliminate the unsound and unfit.

Minorca Large Bird

The Minorca is the largest of the Mediterranean or egg breeds. It is characterized by its size, its length of body, and the large comb and long wattles. The Minorca shows a long back which has a noticeable slope from the shoulders downward to the base of the tail. The underline of the body is also noticeably long. The tail is rather low carried and is well spread. The Minorca also has long shanks and is well up on the legs, showing hock and part of the thigh.

Raising Geese

One acre of rough, unprofitable land is enough on which to raise a fine flock of geese but there should be a small stream of running water. If this ground is enclosed with wire netting, the geese will be by themselves, and not bother other poultry, for they are apt to be quarrelsome at feeding time. Geese should have only ground grain, though they thrive on oats after they are grown. Geese have no crop in which to soften their food so wheat and corn are not suitable feed for them.

Farmers Pay Weed Tax

Every farmer pays his share of the weed tax, with the average amounting to about $450 a farm a year, according to a crop production expert at the University of Illinois. Although much can be done toward reducing this loss through the use of a small fanning mill for cleaning grain, farmers must often have their seeds cleaned with special machines of commercial seedsmen in order to remove the many noxious weeds.

Farm Purchases

Figures show that in 1936 over 15,000 farm properties were sold at a figure of $35,200,000 by the federal land banks as compared with 9,700 properties valued at $28,100,000 in 1935. Approximately 75 per cent of the farms sold by the land banks last year were bought by farm operators. During the past three years farm operators have largely displaced non-farmers as heaviest purchasers of federal land bank properties, officials have pointed out.

Swank Uniforms at George VI's Coronation

Officers of the British army shown wearing special new uniforms in honor of the coronation of King George. Left to right, the uniforms are of the Scots Greys, the West Yorkshires, the Royal Scots Fusiliers, the Sea-Highlanders, and the King's Royal Rifles.

Bridge Builders Drive Golden Rivet

The last rivet was recently driven in the Golden Gate bridge at San ancisco. With many notables witnessing the ceremonies, a crew of n-hatted riveters drove a golden rivet into the span, signalizing com-tion of the structural steelwork. Mayor Rossi (right) of San Fran-co aided by riveter Edward Stanley drives the last rivet.

YOUNGEST DEAN

Miss Frances McLaughlin, twenty-one, assistant dean of women at the University of Pittsburgh, is one of the youngest deans in American colleges. Two years ago, a leader in many campus activities, she was Alma Mater Queen. She has charge of the women's placement bureau and women's fraternities. She joined the faculty a year and a half ago.

COAL COMMISSIONER

John C. Lewis, mine union mem-r, of Iowa, one of seven men ap-inted by President Roosevelt as a mmission to administer the sec-d Guffey coal control act.

They Have Twenty Varsity "Mothers"

Left motherless one month after their birth, these two babies now have 20 "mothers"—each one a coed at Cornell university, Ithaca, N. Y. The babies, Rose Ann (left) and Mary Alice, were borrowed by the New York State College of Home Economics in order to provide subjects for students of the family life courses to "practice" with.

Congressmen Inspect Heavy Artillery Trains

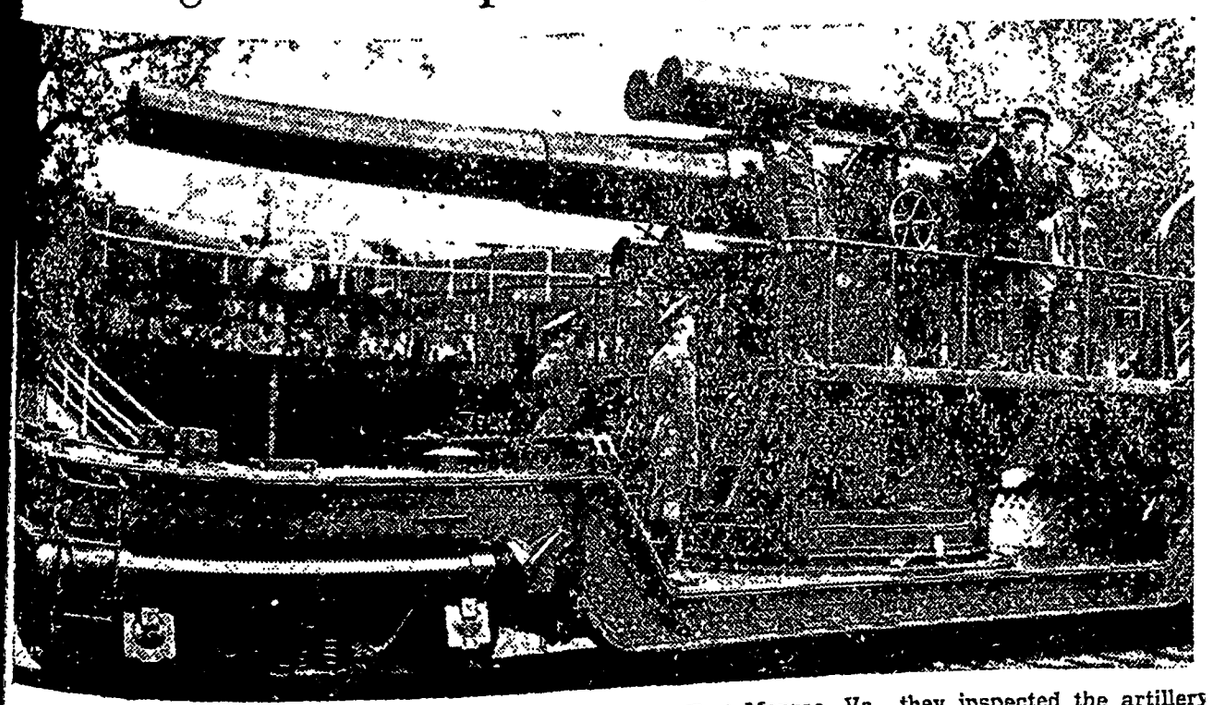

During a recent visit of 220 congressmen and senators to Fort Monroe, Va., they inspected the artillery railway trains of the Fifty-second coast artillery as shown above. On the gun car in civilian clothes is chairman of the house military affairs committee, Representative Lister Hill of Alabama, accompanied by commanding officers of the Fifty-second railway coast artillery.

COUNTRY BOY'S DREAM COME TRUE

Bob Feller, at 17, Left the Iowa Cornfields to Stand Big League Sluggers on Their Ears; He's New Idol of Youth.

By WILLIAM C. UTLEY

SPRING fever in the country is baseball fever this year—big league baseball. Tall gangling kids are leaning on hoes with a far-away look in their eyes and dreaming of breezing 'em past the Giants, the Cardinals, the Yankees.

Freckle-faced youngsters, stretched out on the cool grass around the old swimmin' hole, conjure up visions of making Mel Ott run for cover with a blazing fast ball, or handcuffing Al Simmons with a jack-rabbit inshoot. Still other boys stare at the pages of history and algebra books and find them covered with "earned runs" averages and strikeout records.

Reason: Bob Feller, christened Robert William, of Van Meter, Iowa. Other boys in their teens dreamed of walking right out of the cornfields to the major leagues and standing the heavy hitters on their burning ears. Bob Feller actually did it. Which proves that America is still America, and a country boy can make good overnight in the "big time" if he has the heart.

Feller's "Color" Rivals Ruth.

Babe Ruth was that kind of a boy, even if he came from a big city. He was an orphan who had to make his way in the world. He became baseball's highest paid player, reaching at his peak a contract which called for $80,000 for a single season. He was a national hero with his 50 or 60 home runs a year, and in every open field and sandlot the kids were gripping heavy bats at the end and swinging for all they were worth in the effort to ape their idol by lambasting one into the next congressional district. With his hulking frame, his good humor, his Horatio Alger history, he was probably the most colorful figure sport has ever produced.

Up to now. They are saying that Feller will be a greater hero to young America than even the mighty Babe. Since that memorable day, September 13, 1936, when Bob Feller, wearing the gray uniform of the Cleveland Indians though he was only seventeen years old, struck out 17 Philadelphia Athletics to break an American league record which had stood for 28 years, and tie the major league mark set by the great Dizzy Dean himself, the Iowa farm boy's name has been at the tip of every youthful tongue.

It's a good thing. Bob Feller is a clean, strong, healthy boy—a real boy. He is not afraid of hard work, never forsaking chores on his dad's farm, even for baseball, until he made baseball his profession. He'll get $10,000 for playing this year, and another $40,000 from advertising testimonials. But he still wears the same size hat. He hasn't taken up smoking, drinking or dancing, his studies go on under a tutor for he hopes to be graduated from high school, and he gets 12 hours sleep a night.

Better than anything else he likes to pitch that baseball. He has everything, except a change of pace perhaps, but he doesn't miss that much. Sport writers say his fast one is as fast as Walter Johnson's a generation ago; about Johnson they used to say, "How can you hit what you can't see?"

Coach Wally Schang of the Cleveland team, who, in his day, caught Eddie Plank and Chief Bender and others famed in the annals of the game, says: "There was never anyone like him. Mark my words—he'll go down in history as the greatest pitcher who ever lived." But the most important praise of all came from Umpire Bill Klem, grizzled veteran who has called 'em as he saw 'em for longer than most of us care to remember. After watching Feller make the National league champion New York Giants look like grammar school boys trying for his fast ball, Klem said: "I've never seen anything like it."

Son Lives Father's Dream.

How did Bob Feller get that way, at an age when most boys are trying to train that cowlick out of their hair to look slick at the high school "prom"? The answer is found in William Andrew Feller, the tall, wiry Iowa farmer who gazes with mingled awe and satisfaction at his son's exploits. It was all part of the senior Feller's plan. Never succeeding in his own ambition to become a professional ball player, he determined to make one of his son.

Accordingly, Bob's baseball education began early—when he was four. He and his father played catch, using the barn for a backstop, for Bob's control wasn't very good then, either. By the time he was fourteen young Feller could throw them in fast enough to crack his father's ribs, and he did. That was when Dad got a little careless judging the hop on Son's smoke ball. The barn's sides were apparently more solid than those of Mr. Feller, for they were only dented a bit when Bob let loose with a wild one.

Bob could throw a baseball 275 feet by the time he was nine, and 350 feet when he became thirteen; that is farther than the distance from the outfield fence to the home plate in most major league ball parks, and there are few big league players who can throw a ball that far on the fly.

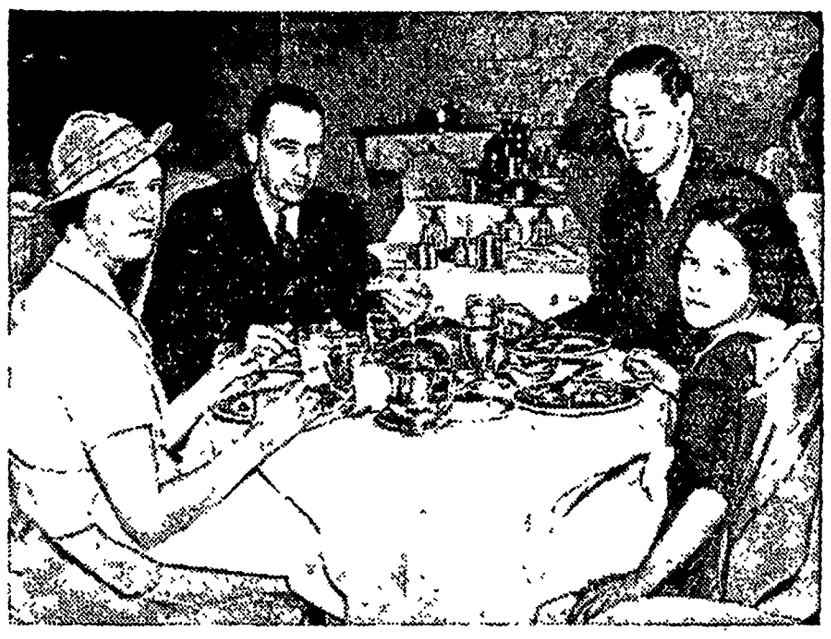

Bob's dad and sister, Marguerite, join him for dinner at a hotel where the Cleveland Indians are stopping.

Dad Feller thought Bob was ready to begin playing in 1932, so to make sure he would start under the right circumstances Mr. Feller built a good baseball diamond on their 360-acre farm, provided fences and a small grandstand. He organized his own team, the Oak Views, with Bob playing shortstop and chasing the cattle and fowl out of the "park" before the games. Playing short in 1933, Bob hit .321, which means he made a safe hit in just about one of every three trips to the plate. He had a throw that nearly tore off the first baseman's hand.

Bob Starts a Game.

In grade school young Bob had liked to pitch, and had organized a nine to give the Van Meter high school team some practice. With Bob on the mound the little fellows licked the high school in seven of eight practice games. Dad Feller remembered this in the third inning of a game in Winterset, Iowa, in the spring of 1934. The Oak Views had hired a pitcher to hurl this important encounter. He had to be taken from the game with the bases full and nobody out in the third inning. Bob was sent in to pitch. He struck out the next two batters and got

Ready to heave a fast one.

two strikes over on the third. Then the runner on third tried to steal home. A perfect throw from Bob enabled the catcher to nip him at the plate.

By the middle of that July the Oak Views had decided Bob was good enough to be used as a starting pitcher, and let him start a game against the Waukee, Iowa, team.

"I was fifteen years old then," says Bob, "and weighed about 140 pounds. I'm six feet now and weigh around 185."

He was wild against Waukee, but when he put men on the bases by virtue of walks he relied on the fast one to get himself out of the hole. "I still do that today," he says. "Pitching for Cleveland, I have fanned three in a row, using nothing but speed."

Bob struck out 23 Waukee players, allowing two hits, and the Oak Views won, 9 to 2.

Bob Sees World Series.

And so it went. Game after game, Iowa's boy wonder went on to fan 13, 15, 18 or 20 of the opposing nines, allowing only two or three hits and often pitching a shutout. By the end of the 1934 season he had rolled up the almost incredible record of 157 innings pitched, 25 games won against four lost, and 360 strikeouts. He allowed only 41 hits and 21 earned runs. To top it all off, his batting average for the year was .403, a phenomenal mark.

Bob got his reward that fall after the season in Iowa was over. His dad took him to St. Louis to see the World Series games. They lived in a tourist camp, and it was great fun. But the quality of major league baseball, even as played by the Gas House Gang (who were to learn about a young man named Feller at a later date) and the classy Detroit Tigers, failed to give Bob cold feet. After watching some of the game's famous pitchers at their work, Bob said, "I think I can do better than that."

The next year word got 'round to Cyril C. Slapnicka, scout and assistant to the president of the Cleveland American league club, that there was something burning up the Iowa cornfields and it wasn't the drouth. With some misgivings he journeyed out to give Bob Feller the once-over.

What Slapnicka saw he was reluctant to believe. But after watching a few games he finally became convinced, and signed Bob Feller to a contract with the Fargo-Moorhead club of the Northern league. There is a rule in organized baseball which forbids a major league club to sign an unattached amateur player until he has served an apprenticeship with a team in some minor league.

$100,000 Bid for Him.

Some clubs contended last winter that this rule had been violated in the Feller case and that, therefore, Feller should be declared a "free agent" by Judge Kenesaw M. Landis, high commissioner of baseball. A "free agent" is a player who is not the property of any club and may sell himself to the highest bidder.

Although Bob actually never pitched for any minor league club, he had been owned by two, and Landis decided that he was still the property of the Indians. It was reported that other clubs had been ready to offer Bob as much as $100,000 as a bonus for signing a contract if the commissioner had decided otherwise.

The Fargo-Moorhead club had immediately turned Bob over to New Orleans, in the Southern association. New Orleans retired him last spring so that he could attend high school. As soon as his school semester was over, Cleveland drafted him from New Orleans. Manager Steve O'Neill of the Indians allowed the youngster to play with a semi-pro team in the Great Lakes city, so the Indian brain trust could keep an eye on him. They didn't have to watch him for long.

On July 6 O'Neill decided Bob was ready to taste big time opposition, and allowed him to pitch three innings of an exhibition game against the St. Louis Cardinals. The Gas House Gang looked no tougher to Bob from the pitching mound than they had from the grandstand in that World Series of 1934. They hardly even saw his fast ball and his curve had them breaking their backs, just as had the cornfield swingers out in Iowa.

Bob Wins Dizzy's Praise.

At the end of his three-inning stretch Bob had struck out eight Cardinals, including some of the cream of their far-famed attack. They got only one run and three hits off him. Even Dizzy Dean was moved to talk about some one other than himself. "The kid's got plenty of stuff," he admitted. Pepper Martin, another of the league's topflight stars who had gone down before Feller's blazing pitches, testified, "I couldn't find his curve ball at all. He knows how to pitch."

It was enough to convince O'Neill that Bob Feller was no dream, but a real flesh-and-blood baseball player. He nominated the kid on August 23 to start his first full major-league game.

The results were all that could be asked for. As Bob walked from the field two hours later, after striking out 15 batters of the St. Louis Browns, the crowd roared. A seventeen-year-old boy had come within one strikeout of tying the American league record set by the immortal Rube Waddell in 1909. "Heck," said Bob Feller, "I did better than that back in Iowa!"

As it has been related, he did better than that in the American league, breaking Waddell's mark three weeks later against the Athletics. He finished the season with a record of five won and three lost, and in 62 innings he had fanned 76 batters. His earned-runs average, the best measure of a pitcher's effectiveness, was 3.34, second only to the veteran Lefty Grove of the Boston Red Sox.

© Western Newspaper Union.

The Klemme Times

R. A. JORGENSON, Publisher.

Entered At The Post Office At Klemme, Ia,. as 2nd Class Matter

12—TELEPHONE NUMBER—12

SUBSCRIPTION RATES

In Hancock County $1.50 per year
(In advance $1 00 per year)
All Iowa Subscribers $2.00 per year
Outside Iowa $2.50 per year

All subscriptions for papers going to points within the county are considered continuing yearly subscriptions to be discontinued only upon notice from subscribers or at publisher's discretion All other subscriptions will be discontinued one month after expiration, if not renewed but time for payment will be extended if arrangement is made by the subscriber

A DANISH SUMMER COMEDY ON THE SILVER SCREEN

"Sol Over Danmark" (Sun Over Demark) the Danish summer comedy which in this country is released through the Scandanavian Talking Pictures Inc of New York will be shown at the Avery Theatre, Garner, for one day only, Friday, May 21st.

"Sol Over Danmark" is a picture starring not only some of Denmark's most popular motion picture stars, but starring also the almost proverbial beauty of the Danish summer, to which it is a splendid tribute It's a tribute to the Danish wit and humor, and it is a tribute to the fine spirit of the Danish youth It deals with the many wonderful adventures of two young girls taking their vacation trip on Bicycles through the picturesque countryside of their beloved Denmark

Interwoven in the picture is a beautiful tale of young love, which conquers everything, and which does not know of any obstacles The music throughout the picture is old Danish melodies, most refreshing in its freedom from tiresome noisy jazz There will pe a continuous show from 1 00 p m and the prices will be 10 and 31 cents until 6 00 p m From 6 00 p m to closing time 10 and 36 cents The picture is being shown under the auspices of the Danish Brotherhood of Clear Lake

Pinned to a wall in the barn by a maddened bull Mrs. Josephine Wysocki of Chittenango, N Y. escaped by jabbing the beast in the face with a safety pin which she drew from her dress

ITEMS OF INTEREST FROM ELL TOWNSHIP

Mrs. Orville Bridges, Mrs. Jack Etchen, Mrs. Ruben Lemke, Mrs. Leonard Syanson, and Mary and Ethel Swanson were in Mason City Tuesday

Mr and Mrs. George Carmen of Buffalo Center, Mr and Mrs. Albert Hippen and family and Mrs. Clarence Lemke were Sunday afternoon visitors at the Lewis Neuberger home.

Mr and Mrs. Awalt Jahnke and son enjoyed dinner at the Ben Mullin home Sunday.

Mr. and Mrs. Verner Stromer and son visited at the Paul Stromer home Sunday evening.

Mr and Mrs. Albert Kehl and family visited at the Charles Parr home at Austin, Minn., Sunday

Mr and Mrs. Ernest Helps were dinner guests at the Dwight Helps home Sunday

ITEMS OF INTEREST FROM AVERY TOWNSHIP

Dave and George Henry, of Ventura, and Will Bachman were visitors at the Clarence Bachman home last Sunday

Mr and Mrs Harlow Helps and family were callers at the D A. and Herbert Marshall home Wednesday afternoon.

Mrs. Clarence Bachman and children and Mr and Mrs. Robert Marshall were visiting at the Harlow Helps home Sunday afternon

Mrs. August Trampel and daughter, Esther, were visitors at the Peter Trampel home Monday afternon

Dean Roths was visiting for several days at the home of his grandparents, Mr and Mrs. Fred Bachman

Mr and Mrs Oswald Evenson and family were Wednesday evening callers at the Harlow Helps home.

Mr and Mrs. John Trampel and son, Melbourne, were Sunday afternon callers at the Peter Trampel home.

ANSWERS

1. 83%.
2. Not over 10 miles per hour.
3. No. Too close to street intersection, obscuring vision of car No 1.
4. Driver of car No. 1. Driver of car 7 has the right of way.
5. No. Driver of car No. 1 should operate his vehicle in a careful manner.
6. At the office of chief of police.
7. Unseen traffic presents a hazard.
8. Accidents never happen; they are caused by carelessness.
9. Driver of car No. 4 could not see car No 1 until too late to avoid an accident. Driver of car No. 1 approaching the intersection at too great a speed. Cars No. 1 and No. 7 in collision.
10. Safe stopping distance is the distance in which vehicles can be safely stopped speed considered.

This feature in the interest of Public Safety provided in Co-operation with HANCOCK SAFETY COUNCIL by

W. C. KERAUS

Representative of the Iowa Equitable Insurance Company

REAL ESTATE TRANSFERS

George Ruka and Amanda, hus & wf To Alma Carpenter Q. C Deed, 7-14-37, $1. N½ SE¼ 35-94-24, subj to life inst. of grantors

Irving Berry Phillips, bachelor To The Northern Trust Co Q C Deed, 5-5-37, $1. W½ NE¼ Sec 18-97-25

V J Gardner & Mary, hus and wf To Kathryn Sullivan Wty deed, 9-5-37, $1 Lot 3 Blk 4, Park Add to Garner.

Emily Johnson, widow To Oscar E. Johnson Wty deed, 5-11-37, $1 Lot 20, Block 11, Inc Town of Kanawha, Iowa

Inebriates arrested at Lakewood, N J, no longer will sit out sentences in the county jail, according to a new ordinance. Those sentenced will swing axes on the municipal woodpile

Charging that her husband ate raw meat and then tore out bathroom piping to show his "brute strength," Mrs. Runer Swanson of Milford, Mass., won a divorce in domestic relations court.

Marmaduke Harrison, 82, of Duston, Eng., died as a result of putting both feet in the same trouser leg. He stumbled, fell, broke a thigh and pneumonia set in

We have often wondered about the long black line—sometimes two—in the middle of the concrete highways Now we know—the truck drivers follow it with the left front wheel

GOODELL U. B. CHURCH

Rev. W. E. Dye, S. T. D., Pastor

Miss Zelda Eimbrink, S. S. Supt.

Sunday School 10:00 a.m.
Morning Worship 11:00 a. m.

Sermon subject: "Paul's Three Most Important Sayings." Romans 1·14-16.

Christian Endeavor 8:00 Subject. "Neighbors All." A study in Race Relations.

The S. S. Council has set Sunday, June 13th as Children's Day with a program at 11:00 o'clock.

The public is always welcomed in our services.

GOOD NEWS

For sturdy, thriving chicks, Dr. Salsbury's Phen-O-Sal Tablets in their drinking water regularly. It checks intestinal disorders and helps to keep chicks strong and healthy.

Dr. Salsbury's POULTRY HEALTH SERVICE STATION

Wilson's Pharmacy
Phone 10 Klemme, Ia.

We Now Serve Over

3600

ELECTRIC RANGE CUSTOMERS

A Genuine

HOTPOINT

Electric Range with the sensational Super-Speed Calrod Units can now be installed in your home for as little as

36c A Week

COOK THE MODERN ELECTRIC WAY

Central States ELECTRIC COMPANY

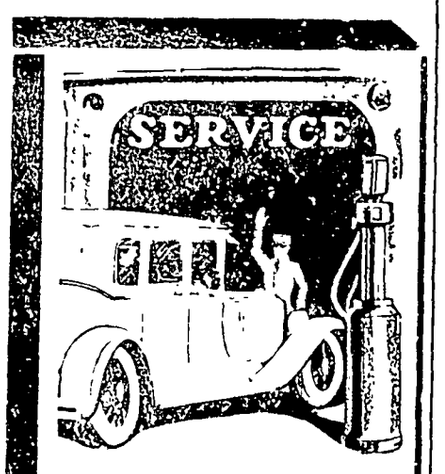

SERVICE IS OUR SPECIALTY . . .

There is more than just selling gas and oil . . . we want every customer to be a satisfied customer Our "service" has helped us to build up a trade of hundreds of satisfied customers. If you are not already one of them, we invite you to try our SERVICE.

OUR FREE SERVICE INCLUDES . . .

Checking your gas and oil, checking your tires and battery, cleaning your windshield filling the radiator

We maintain clean rest rooms for your convenience Use our modern conveniences whenever you are in town

AND OF COURSE . .

We are ready to give you a fill of that good PARALAND GAS and fill your crankcase with PENNFIELD OIL . . none better at any price.

Hancock County Co-Op. Oil Station

HERMAN PAUL, Mgr.

CHOOSE

NORGE !

for PLUS VALUE *in Home Appliances*

Again Norge Leads!

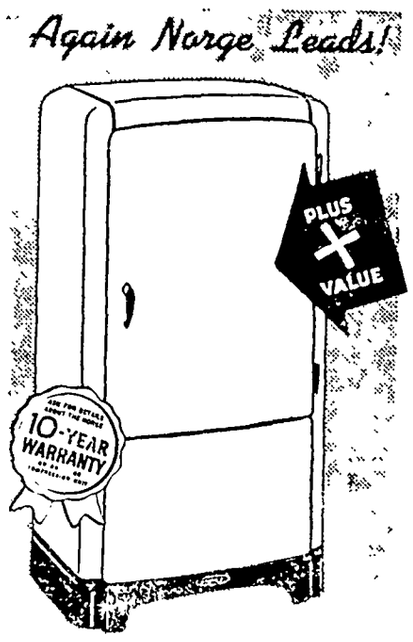

ROLLATOR REFRIGERATION

Come in and see the sensational new Norge LOW-TEMP Rollator Refrigerator—the refrigerator that keeps foods PRIME FRESH, with natural moisture retained, from 2 to 5 times longer than the ordinary refrigerator and with *no increase in current consumption.*

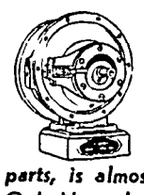

THE ROLLATOR* COMPRESSOR . . .

basis of LOW-TEMP super-efficiency, has but 3 slowly moving parts, is almost everlasting. Only Norge has the Rollator.

*REG U S PAT OFF

CONCENTRATOR RANGE

See the Norge line of fine cooking equipment. There is a model exactly suited to your requirements. Wide choice of convenience features, styles, colors. Never before has Norge offered such great range value.

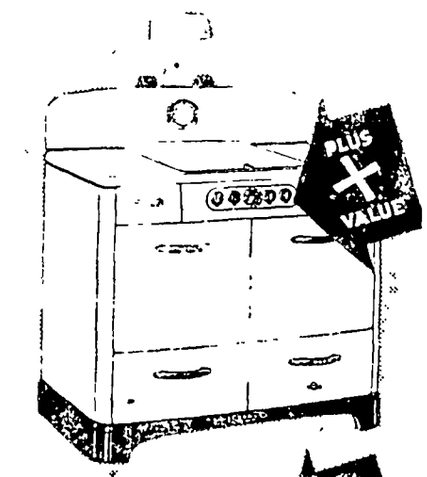

Norge Ranges are equipped with features designed to save fuel both in top stove cooking and in baking.

AUTOBUILT WASHER

With exclusive Autobuilt transmission and new Pressure-Indicator Wringer.

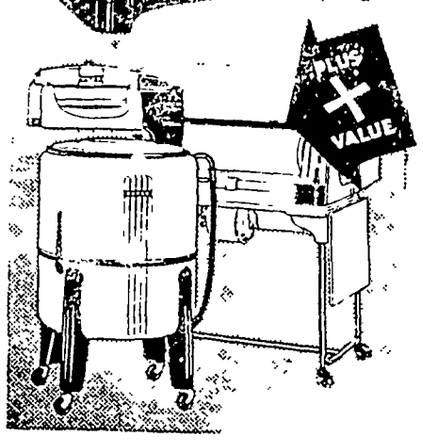

DUOTROL IRONER

Simple control of heat, speed and pressure makes this ironer easy to use—fast and efficient.

REFRIGERATOR AND CHOICE OF ANY OTHER APPLIANCE FOR ONE DOWN PAYMENT AS LOW AS

Shannon-Bohn

INCORPORATED

Phone 57 or 163 For Evening Appointment GARNER, IA

Big Events Are Ahead---

Graduation -- Memorial

IF it's a COMMENCEMENT GIFT you are looking for . . . . be practical and please him by selecting his gift from WILLE'S . . . the store where he would stop for himself. We have many practical gifts for the young man . . . Pajamas, Dress Shirts, Ties to match, Silk Sox, Belts, Suspenders, Billfolds nd what not! You will find a nice stock here at reasonable prices.

GET YOUR NEW OUTFIT

For Memorial--

There is still time to get that NEW SUIT for Memorial Day. Come in and see our line or get measured for a custom tailored suit. You will want one of those snappy new ARROW SHIRTS with a tie to match . . . . Top off the new outfit with one of our snappy STRAW HATS priced from 98c to $2.95.

For Graduates--

Look over these items at GIFTS for GRADUATES or to complete your own wardrobe for Spring and Summer.

SPORT OXFORDS
Newest Styles, $2.95 to $5.00

PAJAMAS
New Patterns, $1.95 to $2.95

HOSE
All kinds, 25c to ..... .50

TIE CLASPS
Ideal Gift, 25c to $1.00

TIES
The latest, 69c to $1.50

SPORT SWEATERS
Priced from $3.45 to $5.00

POLO SHIRTS
Priced 98c to $1.95

STRAW HATS
Now at 98c to $2.95

GOING ON A TRIP OR VACATION?

Come in and see our new LUGGAGE . . . . absolutely the very finest made. If you want to give a REAL GIFT, give him or her a nice leather bag, it's something they can always use and will need. If you are planning a trip, come in and see our line of luggage of all types and prices.

WILLE'S

Clothing and Shoes

Garner, Iowa

Old Friends
FOR
...s, Lunches, Soft ... Candy, Cigars, Tobacco, Home ... Cream Cones, and
...S' CAFE

...D. DALY
...ATTORNEY-AT-LAW
...South of Postoffice
...GARNER

...ographs
...E
...OREVER
•
...SSELL
...TO STUDIO
...Penny MASON CITY

SCHOOL NEWS

Grades 7 and 8

Last week we finished up our work for the semester and began to review for the semester examinations.

The eighth grade made very attractive memory books. They used their class colors on the covers.

Melvin Coobs and Billy Zabilka were the only two who received 100% in spelling this week.

Miss Merritt entertained the seventh and eighth grade by taking them to the Avery Theatre Tuesday evening

Grades 5 and 6

Colleen Gram has moved to Cedar Falls Friday was her last day here at school with us.

On Thursday evening the boys and girls had a surprise party on Miss Barz They did all of the planning, including the games and serving the lunch They had Miss Azeltine bring her to the school house with the idea of working When she opened the door of the room the children shouted "Surprise!" They presented her with some lovely gifts and a nice lunch was served Everyone had a very nice time Miss Barz wishes to thank all of them for the lovely party and gifts

Saturday it rained but did not spoil our plans for the annual event that Miss Barz has of going to her home for games and then attending the Avery Theatre After the show we went to her home where refreshments were served All said that they had a fine time

Miss Barz has on display in her room pictures she has taken of the boys and girls she has had in her room during the past seven years here in Klemme Many good laughs have resulted from "seeing ourselves as others used to see us

On Friday afternoon the Juniors invited us to see the gymnasium after decorations were completed for the Junior-Senior Banquet We thank them kindly for the invitation

Grades 3 and 4

Saturday afternoon the third and fourth grades and Miss Azeltine attended the show at Garner This took the place of the usual room picnic

Review for final tests started last week

The fourth graders are very much interested in their new study of fractions

We were very much pleased Friday when the Juniors and Miss Allen invited us down to see the gymnasium where the Junior-Senior Banquet was held

Grades 1 and 2

Phyllis Carol is reading a book to us The name of it is "Delicia."

We have been learning some new folk dances and played them out on the lawn

Many of our boys and girls have been bringing bouquets of spring flowers. We also have some ...n-the-pulpits growing in a box on our reading table Edward brought a dragon fly to school on Wednesday.

Bake Sale

Saturday, May 22, the Girl Scouts will hold a bake sale at the C A Larsen store, starting at tenthirty in he morning.

"Guests We Never Invite Again." First of a series of delightful social cartoons by Fish, the brilliant satirist. Reproduced in full color in the AMERICAN WEEKLY, the magazine distributed with Next SUNDAY'S CHICAGO HERALD AND EXAMINER.

watch
Clock and Jewelry Repairing
Prompt Service
M. N. ZEIGER
JEWELRY & OPTICAL STORE
GARNER, IOWA

...aytag
...S PRICE IN ...OST WASHINGS . . .

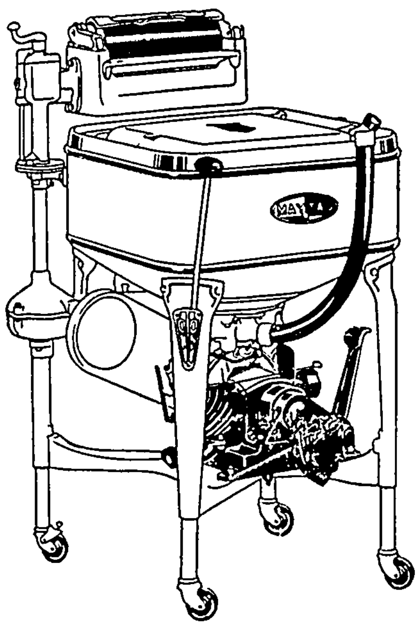

...g saves laundry expense—saves clothes by its careful ...t saves every week, and for more years, because of its ...truction- because of such important Maytag development ...the one-piece, cast-aluminum tub, sediment trap, and ...er Remover See a Maytag now
... Multi-Motor Models for homes without electricity.
•
Lewis
Radio Shop
...efrigerators Zenith Radios Shellane Gas

...n It's
...cnic Time!
...E FIRST BIG PICNIC IS
... SCHOOL PICNIC
... MAY 21
•
...nning those picnic dinners and suppers for the ...eeks. . . Remember THADA'S carries a full line ... Supplies.
...ese in your picnic baskets:

...kery Goods	Jam and Jellies
...ookies and	Gingerale and other picnic drinks
...season	Weiners
...d Mustard	Sandwich Meats
...ckles	Sardines
...s	Canned Goods
... Beans	Marshmallows
...ssing	Fresh Vegetables
	Tomato Juice
...l kinds	Candy

•
PICNIC SETS
...a complete line of PICNIC SETS, Napkins, Lunch ...cnic Baskets, Thermos Bottles, Etc. Come here to ...our list in choice foods.
•
...THADA'S
...Store In A Good Town Klemme, Iowa

Position for good reliable local man who can work steady helping manager take care of our country business Livestock experience desirable Men make $75 a month at first. Address Box 3240, care of this paper.
Name ....
Address ....
....

Britt Rendering Works
REMOVES YOUR
DEAD
Horses, Cattle, Sheep, Hogs
Free Of Charge
Phone 124 Klemme
We pay reverse calls
CARL HAMPE ..1ju

Medieval Gilds, Archers Conduct Colorful Fetes

Twice each year, Vise, a quiet little city on the border of Belgium and Holland, decks itself in festive array and holds celebrations reminiscent of medieval times. Its Gild of the Arquebusiers holds a fete, while the Gild of the Free Arquebusiers make merry a week later, states a writer in the Boston Globe.

Even though the arquebus, a Sixteenth century gun, which preceeded the musket, went out of use about 1570, its carriers in this city, the arquebusiers, have kept up their ancient gilds and today membership in them is still looked upon as a mark of distinction. Twice annually they turn back the calendar 400 years and stage these celebrations with all the color of the Middle Ages.

Other Belgian cities as well as Vise preserve gilds and contests that date from medieval times. Just as colorful as the Fetes of the Arquebusiers are the archery contests still held throughout the year in Bruges by the Archers' Company of San Sebastian Once made up of men who formed the bodyguard of the Counts of Flanders, this company still prides itself that Charles II of England visited its tower in 1656 and wrote his name in its golden book. His brother, the Duke of Gloucester, even tried his hand at the bow there and left behind a silver arrow, still the show pieces of the tower.

About 50 men take part in the tournaments, wearing white jackets and shooting from a bandstand at the back of the tower. Their target, a clay pigeon on a pole above the building, is a hard one to hit, and on windy days it sometimes happens that no one breaks it.

History of London Runs as Far Back as 43 A. D.

London, the greatest city in the world, lies 50 miles above the mouth of the River Thames, spreading over both its banks. It has an area of 693 square miles and a population of more than 8,000,000. London is really the mother city of the British empire, and it would take the visitor weeks to view all the sights in the grand old city, which dates back so far that there isn't a recorded time when there wasn't London. The Roman legions were there in A. D. 43.

The British metropolis is but 1½ hours by rail from Southampton.

London has always been the workshop of Great Britain's literary lights. There toiled Shakespeare, Chaucer, Coleridge, Defoe, Dickens, Dryden, Gibbon, Goldsmith, Johnson, Keats, Lovelace, Marlowe, Milton, Raleigh, Shelley, Thackeray, and scores of the men and women who built the sturdy foundation of literary England. Many of the houses connected with the lives of these great writers wtill stand.

The Buffalo

The buffalo never has been regarded as a smart animal, but he had the sense of self-protection. He was known to the Indians as a prairie animal.

From the Indians the pioneers learned that the buffalo provided the redskins with fresh meat, dried meat, tallow (marrow kept in bladders), and dried tongue. From the skin the tribesmen made robes with the hair on; clothing and bedding Dressed without the hair, they built tepees and boats by sewing the green skins and stretching them over a wooden framework. Shields were made from the thickest parts; bags for use in traveling the trails and clothing of many kinds. Even coffins, then known as "winding sheets," served for the dead. From the sinews the Indians made ropes, thread and bowstrings. The Indian and buffalo taught the pioneers a lot of lessons in being provident.

Words of War

Only two and three generations ago Europe still considered Americans a raw and primitive people and her diplomats talked to us as they wouldn't dare talk to each other. In the year 1850, for instance, a British subject was put on trial for murder in New York and the British premier dared say: "The President should understand this—that the British nation will never permit a British subject to be dealt with as the people of New York propose to deal with this man . . ." and so forth, even to words of war.

Hearty Eaters

If certain celebrities really ate what legend says they did, the wonder is that they managed to do so much work. Dumas, they say, was insulted if offered less than three steaks for a meal. Balzac consumed 100 oysters, a dozen lamb cutlets and a sole or two at a sitting. But don't feel inferior if you require only a ham sandwich for lunch. Isaac Newton lived on a scanty diet of bread, water and vegetables.

Phoenix Sacred in China

The phoenix, called in Chinese "feng huang," is one of the four sacred creatures of the country, the others being the dragon (perhaps the most important of them all), the tortoise, and the unicorn. The unicorn is recognized as the king of the quadruped world, says Nature Magazine, the phoenix, ruler of all feathered life.

After being taunted by a creditor in court for failing to pay his debts and always wearing spats, George C Nathan of Boston said he had to wear them to cover the holes in his socks.

LICENSES

The Legislature made no change in the license requirment laws. License fees remain the same as in 1936 Female residents of the state are exempt from the fishing license requirement.

Three years ago it was jigsaw puzzles, two years ago it was dime letters; last year it was politics, now it's sitdown strikes.

FOR ECONOMICAL TRANSPORTATION BUY ONE OF THESE GOOD
Used Cars
Our USED CARS are priced to sell Here's where you can get lots of miles at low cost. Come in and see these.
•
—1929 PONTIAC COUPE
A snappy looking job!
—1928 PONTIAC COACH
Just what you will want!
—1929 OAKLAND COACH
This is a nice clean car!
—1929 ERSKINE COACH
Priced to sell quick!
—1929 WHIPPET COACH
You can't beat this one!
•
These cars are in good shape, run good and are clean thruout. Come in and take your pick today—
Reed's
Auto Hospital
Jim Reed, Prop., Goodell, Ia.

DEAD
ANIMALS Removed FREE
BRITT RENDERING SERVICE
Phone 83 Klemme
We Pay The Charges

Custom Hatching
SPECIAL
•
We Will set custom Hatching Eggs now for
1—30 doz. case . $7.50
2—30 doz. cases $13.50
Bring Eggs On Wednesday and Saturday
•
Place your orders now for Baby Chicks and get our Special Reduced prices for May delivery.
Chicks with good liveability, from flocks that are Carefully culled and Blood-Tested with good heavy laying ability.
•
Place your orders now at
Klemme Hatchery
or
BUTZ HATCHERY AT GARNER
Phone Klemme 81 Garner 233

SHOP IN GARNER
FOR THE THINGS YOU CAN NOT GET AT HOME

The Well Dressed Man...
buys his ARROW SHIRTS and TIES here. We have the latest patterns in combinations that will please you. Come in and see our newest line of Shirts, Ties by Arrow. You can get that STETSON or GORDON HAT here.
•
WILLE'S
CLOTHING AND SHOES GARNER, IOWA

Frank Senneff F.E. Blackstone
Senneff & Blackstone
LAWYERS
Garner Iowa

C. R. SWEIGARD
Notary Public
General Insurance
Phone 78 Garner

Skilled Workmanship
Re-Styling Remodeling
Alterations - Repairing
Tailoring Dressmaking
"Super Cleaning & Pressing
MAGICLEAN
"SUPER-CLEANING THAT RESTORES BEAUTY TO CLOTHES"
Garner Dress Club

New Curtains For Spring
Before buying your New Lace Panels for spring come in and let us show you our complete new line.
Spider-web sheer patterns or heavier lace panels. 79c to $1.95. 36 inches to 50 inches wide
Gay shadow striped panels in rust, green or yellow at only 49c each.
Lustrous rayon panels, dark beige with rust, or ecru with green.
$3.95 a pair.
C. H. SCHISSEL, Dry Goods

Save Money!
. . . . by having your SUITS, COATS, HATS, TIES, and DRESSES cleaned and pressed regularly Keep them all looking NEW by sending them to us—
ModernCleaners
Chris J. Johansen, Prop.

WE FEATURE—
Spring Items--
Auto Accessories, Paint, Bicycles, Coaster Wagons, Radios, Tires, Barn Rope Chicken Netting, Window Glass, Cylinder Oil
Coast-To-Coast
Kerr & Steinberg, Owners

YES! WE MUST SELL OUR
Used CARS and TRUCKS
No matter what you have in mind, we are sure you can find the CAR or TRUCK you want in our USED CAR DEPARTMENT. Many bargains in late models! You take no chances when you deal with us. Come in and look them over.
GARNER MOTOR SALES
OLDSMOBILE CHEVROLET

Scenes and Persons in the Current News

1—Agreement settling the recent General Motors strike at Oshawa, Ont., is signed in Toronto. Left to right, H. J. Carmichael, vice president of the company, Premier Mitchell Hepburn of Ontario and C. H. Millard, union local president. 2—Neville Chamberlain, English lord chancellor, whose recently announced budget calls for the highest taxes in Britain's history. 3—Scene in Pittsburgh, where spring rains recently swelled the banks of the Allegheny river to overflowing and threatened flood conditions for a time.

LATEST INVENTIONS

Glorifying the American gadget, the National Inventors' congress in Chicago recently presented a full line of ingenious oddities. Miss Betty Barrie is shown wearing transparent drapes to be worn over stockings for protection against mosquito bites.

Hawaiian Church Has Centennial

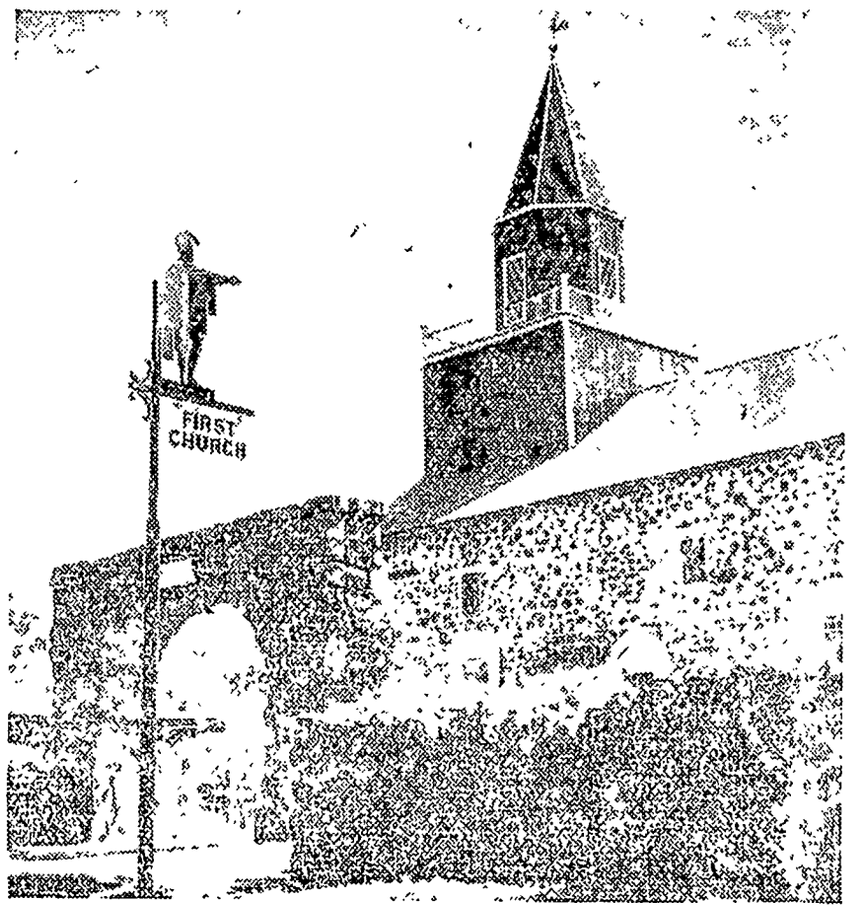

View of the first Christian church ever erected in Hawaii, which reaches its century mark this year. Known as the "old stone church" the edifice was built in the tiny coffee-trading village of Kailu by American missionaries in 1827. It was at Kailua President Roosevelt first saw Hawaii when he visited mid-Pacific American territory several years ago.

Spring Breezes Lure Fair Bathers

Unusually warm spring weather drew these young ladies to a Chicago beach recently. Left to right are Ruth Kurth, Dorothy Bentler, and Rosa Dillon. The girls liked the breeze but declared the water was too cold for a real dip.

HEADS PHYSICIANS

Dr. William J. Kerr, professor of medicine at the University of California, San Francisco, recently chosen president-elect of the American College of Physicians. Dr Kerr will serve in 1938 to 1939, following Dr. James H. Means of Harvard university, the present incumbent.

Amelia Prepares for World Flight Again

Amelia Earhart, famous aviatrix, as she examined her plane at the Lockheed factory in Burbank, Calif., where it was being repaired in preparation for a new start of a round-the-world flight. A previous attempt ended when the landing gear of her plane collapsed during a take-off at Luke field in the Hawaiian islands.

Keeping Up With Science

By Science Service

© Science Service.—WNU Service.

Highest Laboratory in World Built on Top of Mt. Evans

Protected Against Wind, Lightning and Rats

Denver.—The campus of the University of Denver has been extended up to the peak of Mt. Evans at 14,259 feet. There, at the end of the highest automobile road in the United States, stands the highest laboratory in the world, being some three thousand feet higher than the famous laboratory on the Jungfrau Joch in Europe.

This laboratory is a joint project of the Massachusetts Institute of Technology and the University of Denver. The building was pre-fabricated in Denver, cut into sections and transported from Denver to Mt Evans in one day by the use of a nine-truck caravan.

CCC men did yeoman service in carrying 40 sections averaging in weight from 200 to 500 pounds, up the rocky knoll from the terminal of the automobile road to the site of the laboratory. They also constructed the foundation for the building.

Will Stand Wind and Weather.

The laboratory is designed to withstand a wind velocity of 150 miles per hour and to screen out electrical disturbances of this region, which at times cause electric sparks to jump from one's fingertips, ears, and nose, and make the hair stand out like the quills of a frightened porcupine. Also it had to be made as impervious and impregnable to rodents and souvenir-hunting tourists as possible.

To make the structure windproof, side walls were eliminated, while the protection from lightning was accomplished by having the end walls, the roof, and the floor completely surrounded with metal which is connected to ground wires buried deeply in the mountain. This also protects against rodents.

Use of the laboratory will not be limited to research work on cosmic rays. The first work done was that by Dr. Fred D'Amour of the department of zoology, who studied the physiological changes in the rat due to high altitude. The department of meteorology has long desired a station at high altitude where observers could be placed.

Cattle Tick Fever Nearly Wiped Out in United States

Washington.—The areas under federal quarantine against cattle tick fever in the South have just reduced by 28,150 square miles, eliminating all remaining quarantined parishes in Louisiana and leaving under the ban three small blocks in Florida and two larger groups of counties on the eastern and southwestern boundaries of Texas. Total wiping out of the disease in the United States is in sight.

Cattle tick fever is a classic in the annals of bacteriology and medicine because it was the first disease proved to be carried by an insect—or more strictly, in this particular case, a tick; for ticks are not insects. It was in the eighteen-nineties that the late Dr. Theobald Smith, then of the United States Department of Agriculture, followed a "blind hunch" supplied by Texas stockmen and proved scientifically that ticks are the carriers of this disease. Later, it was found that insects as well as other species of ticks are responsible for the spread of many diseases afflicting both human beings and animals.

Dipping and Quarantine.

The United States Department of Agriculture, with the strong co-operation of the states concerned, undertook to eradicate this costly malady of cattle. Two principal means are employed: dipping the cattle in tick-killing baths and forbidding shipment of animals that might be harboring ticks into disease-free areas.

How effective this campaign has been is told by a glance at the Department of Agriculture's "tick map". On July 1, 1906, when the work was first taken in hand, the cattle tick fever area included practically the whole South, plus the southern half of California—a total of 728,565 square miles. The areas left under quarantine now add up to only 33,571 square miles, not much more than the single state of South Carolina.

How Old Testament People Pictured the God of Israel

Portrait of 1200 B. C. Unearthed in Syria

By EMILY C. DAVIS

WHAT did Jehovah, God of Israel, look like—as people of the Old Testament pictured Him?

Biblical Israelites ventured no real portraits. Other nations might surround themselves with statues of their deities, or engraved pictures, or bas-reliefs. But the ten commandments forbade graven images. And even though Israel gave in to temptation to make a golden calf, and even though some Israelites had a weakness for clay figurines of heathen goddesses, there was no known attempt to portray Jehovah.

Bas-relief Found in Syria.

Special interest, therefore, is aroused by discovery of a portrait which gives the modern world a fairly good idea of how the ancient world visualized Jehovah. The portrait is a bas-relief from the Twelfth century B. C., unearthed at Ras Shamra in Syria, where a Canaanite city stood.

French archaeologists, directed by Prof. Claude Schaeffer of the French National Museums, are finding ruins of Ras Shamra a veritable treasure city for evidences of lost history.

The bas-relief shows the deity El, mentioned in the Old Testament as a name for absolute Deity, and later, Prof. Schaeffer says, becoming God of Israel under the name of Jehovah, or Yahveh.

Stern-Faced and Bearded.

The Canaanite sculptor has carved a striking profile of a venerable, stern-faced individual wearing a beard and dressed in ankle-length costume and high peaked headdress. He sits stiffly on a high, richly ornamented throne with a footstool. Facing is the small king of the city, devoutly holding up his scepter and a pitcher containing some offering.

Portraits of El have been known before, but none of so early a century, which pictures El at the very time when the Israelites were fighting for their promised land under Yahveh's guidance.

The bas-relief is unfinished. Enemies invading Ras Shamra from overseas rudely interrupted life in the Canaanite city. This portrait of El was buried in the sculptor's wrecked home, to wait 3,000 years for a public showing.

Fingerprints Tell About One's Health and Character

New York.—Scientists may find that fingerprints, now important for identification, can in the future be made to tell something of the heredity, character and health of a person and his possible criminal tendencies, members of the American Orthopsychiatric association learned at their meeting here.

First results of research on this problem were reported by Dr. John A. Larson, assistant director of the psychopathic clinic of the recorder's court, Detroit. Dr. Larson examined the fingerprint patterns of 3,524 mental disease patients at Eloise state hospital, where he is attending neurologist. He found that the distribution of arches in the fingerprint patterns was consistently lower in the group of patients suffering from schizophrenia than in groups suffering from other kinds of mental disease. In a group of sex delinquents who had no mental disease, the distribution of arches was low but the whorls seemed to increase.

Great caution must be used in drawing conclusions from these findings, Dr. Larson pointed out.

Early studies had convinced Dr. Larson that fingerprint patterns obey the laws of heredity. Closest resemblances were found in a pair of identical twins. Although fingerprints are different for each individual, members of a family have certain similarities in their fingerprint patterns. Racial similarities and differences might also be found, Dr. Larson believes, so that it may be possible in the future not only to identify a person by his fingerprints but to determine his race and family connections.

Apricots From Asia May Flourish in Dakotas

Brookings, S. D.—California's apricot-blossoming hillsides may soon have rivals on the prairies of the Northwest, where nobody would ever ever have imagined this fruit to be possible.

Dr. N. E. Hansen, of the South Dakota State college here, has an Asiatic species which he has been nursing for about a dozen years, and which seems to be quite hardy under the severe climatic conditions of the Dakotas. He found the original trees in northern Manchuria.

Sunbonnet Girls Applique on a

So quaint, so colorful, adorable "Sunbonnet" with their bobbing balloons won't be able to wait to them on a quilt! The blocures 9 inches. Here's a long for opportunity to utilize the scraps you've been savi

can use the same design and pillows and so com bedroom ensemble. The are simple in form—you'll work goes quickly. In pat you will find the Block C illustration for cutting, se finishing, together with chart, diagram of quilt arrange the blocks for si double bed size, and a di block which serves as for placing the patches gests contrasting materi

To obtain this pattern cents in stamps or coins preferred) to The Sewin Household Arts Dept., 259 Street, New York, N. Y.

Foreign Words and Phrases

Pioupiou. (F.) A priv dier; the French "Tom kins."

Rus in urbe. (L.) The in town.

Sub judice. (L.) Under eration.

Sturm und drang. (Ger.) and stress.

Villegiatura. (It.) A vacation.

Filius nullius. (L.) The nobody; illegitimate.

Belles-lettres. (F.) Ref erature.

Cause celebre (F.) A trial of wide popular inte

"Black Leaf 4
KILLS INSE
ON FLOWERS
VEGETABLES & SH
Demand original bottles, from your
3648

They Are Rare

Only the sparkling should be long—about one

CONSTIPAT
After Her
First Ba
Finds
Safe,
Vegetab
She had given of anything relief until fa of famous
NR Tablets
Remedy). But now after years of co pation and biliousness—what a chang —new color and vitality—freedom sluggishness and intestinal poison. vegetable laxative gently stimulates bowel, gives complete, thorough elimination. Get a 25c box. All druggists.
NR TO-NI TOMORRO

Private Conscience

No person connects science with a loud speak

MOROLINE
SNOW WHITE PETROLEUM JE
LARGE JARS 5¢ AND 10¢

WNU—N

Our Day

One today is worth two rows.—Benjamin Franklin

Sentinels of Hea
Don't Neglect The
Nature designed the kidneys marvelous job. Their task is to flowing blood stream free of ac toxic impurities. The act of fi itself—is constantly produc matter the kidneys must re the blood if good health is t
When the kidneys fail to Nature intended, there is waste that may cause body tress. One may suffer nagging persistent headache, attacks of getting up nights, swelling under the eyes—feel tired, ne worn out.
Frequent, scanty or burning may be further evidence of bladder disturbance.
The recognized and proper is a diuretic medicine to help get rid of excess poisonous Use Doan's Pills. They have than forty years of public endorsed the country over. Doan's. Sold at all drug stores
DOAN'S PIL

...ed Cottons Rank High in Chic

By CHERIE NICHOLAS

...odern cottons putting on ...tyle airs! Their emer... ...m the humble housefrock ... as fascinating a story ...inderella romance might ...tons are certainly going ...d doing things in the way ...weave and design such as ...r ventured to do before. ...irit of cottons to do and ... especially true in regard ...eason's prints which are ...a glory and glamor that ... them into the swankiest ...tons were ever known to ...retentiously fashioned as ... are now turning out cot...nes for both day and eve..., you feel smartly dressed ...no matter the place, the ...e company you are in.

...tons such as were dis... ...a style clinic held in the ...ise Mart of Chicago re...ree of which are here ...that cause one to become ...scious to ace-high point ...siasm. Attractive cotton ...f the type pictured avail...epartment stores and spe...ps the country over give ...t answer to women seek...mum style at minimum

...ng dress, as shown to the ...e group, holds no terrors ...ited budget for it is any...costly even though it does ...earer an air of high-brow ...h is the grand and glori... about this season's hand...ons, they are inexpensive ...hey have all the voguish ...u would expect of much ...ced modes. In the gown ...o you see how dramatical...y cotton prints have ...nto the 1937 scene. The ... black scroll patterning ...trasts vividly colorful flo... girlish round collar and short puff sleeves are important style details. The gypsy sash girdle repeating leading colors in the print adds the final "touch that tells." A bright green felt hat with grosgrain ribbon trim colorfully tops this costume.

A peasant print and the new spaghetti trim are combined in the dress shown to the left to interpret style at its best. The print is in peasant blues, greens and yellows on a russet background ground. The spaghetti trim for belt and for the modish lacing on the waist is in multi colors. The skirt is flared as fashion now demands. The hat has a square high crown and the brim is bound in grosgrain.

Royal crimson (echoing coronation colors) and navy blue on a white background of cloky pique presents a stunning color study for the gown centered in the group. Because the print is a vividly colorful widely spaced bold floral it registers definitely 1937. This ensemble features a jacket with puffed sleeves and paneled down the back to correspond with the panel in the dress which is sleeveless and collarless. A new Gaucho style felt hat inspired by South America gives a nonchalant touch which is most intriguing. Adjustable knots hold the hat under the chin.

When you go cotton-print shopping don't forget that the bigger, the bolder, the print the smarter. You can go to any extreme and still not be found guilty of exceeding the speed limit so far as the colors and designs of the new cottons are concerned. There is a decided trend toward bold stripes and plaids. Then too, fancy turns to East Indian and oriental print designs. These are particularly smart for the now-so-popular house coats and for sports frocks.

© Western Newspaper Union.

...UISH SILK NET

CHERIE NICHOLAS

...have to make one party ...or various occasions there ...er buy than black silk net ...s quality. Especially is ... at the present moment ...s is showing greatest en... ...or black silk sheers of ev...ption. One of the argu...avor for black net is that ...worn over different slips, ... idea being multi-colored ...riped taffeta or gay floral ...ed with black sheer. The ...vening gown pictured has ...ng Empire decolletage.

FASHIONS CALLING FOR GREAT YARDAGE

By CHERIE NICHOLAS

The present dramatic fashions calling for great yardage as endorsed by leading designers give fabrics a larger share of the fashion spotlight than in many seasons. "Ballerina" skirts of layers and layers of stiff sheer silks, attached to long fitted bodices of silk net, silk tulles and silk marquisette show the inspiration of the recent Degas exhibits in Paris and New York. Full-skirted evening gowns sometimes use forty yards of silk.

Schiaparelli's ballet waltz dress with short skirt over stiff petticoats, the soubrette silhouette which caused such a sensation at the openings, is frequently interpreted in silk net, also in printed silk.

Cotton Laces Are Just the Thing for Daytime Frocks

Cotton laces, fashion forecasters declare, are going to be prominent among the daytime frocks worn this spring and summer. Street-length dresses made of lace in the many tailored styles are just the thing for the perfect combination of smartness and practicalness. The laces are varied in their patterns, some having big flower designs made up of large or small flowers or different sizes together. Others are patterned in geometric and modernistic figures. The beauty of the cotton laces is that they can usually be worn straight through the day, finishing up at the country club as fresh and smart as a daisy. A little sports dress may be just a sports dress, but when it's lace, you have sounded a style-correct decorative note, to say nothing of coolness and uncrushableness.

UNCOMMON AMERICANS

By Elmo Scott Watson

© Western Newspaper Union

Father of the Dime Novel

A FEW years before the opening of the Civil war a printer in Buffalo, N. Y., began issuing a magazine called the Youth's Casket and a little later another, called the Home Monthly. Neither was much of a success. More successful was his brother who ran a newsstand and began selling songs on single pages in much the same fashion as the ballad-hawkers of an earlier day. Then the printer brother published a number of these songs in a pamphlet called "The Dime Song Book" and it sold so well that they decided to move to New York city and publish other books for ten cents.

Thus it was that a great American institution was born, for these brothers were Erastus F. and Irwin P. Beadle and they were the "Fathers of the Dime Novel." They took into partnership another native of Buffalo, Robert Adams, and for the next three decades there came from the presses of Beadle and Company and Beadle and Adams a perfect flood of little books (the Pocket Library, the Half-Dime Library and the Dime Library) to thrill the souls of American boys and to fill the hearts of American parents with fear that their sons were being corrupted beyond all hope by these "yellow-backs."

How groundless that fear was is shown by the fact that some of the most distinguished Americans of today grew up on a reading diet of Beadle's dime novels. Exciting and thrilling those stories may have been (opening, as so many of them did, with "Bang! Bang! Bang! Three shots rang out and another redskin bit the dust") but they were also highly moral. For the villain was always foiled, Virtue always triumphed and it is doubtful if a single boy ever was ruined by reading one of them.

Irwin Beadle retired from the firm in 1862, Robert Adams died in 1866, and his two younger brothers, William and David, succeeded him. With them as partners Erastus Beadle carried the dime novel to the heights of its success. He continued in the business until 1889. Then he retired with a fortune built up by the dimes and nickels of Young America. He died in 1894—too early to realize that certain of the little "yellow backs" which he sold for a dime would later sell for hundreds of dollars because they are "Americana" and "collectors' items"!

She Wanted to Be President

SHE wanted to be President of the United States but if ever there was a forlorn hope it was that ambition of Victoria Clafin Woodhull.

She started under the handicap of being born in Ohio to a family that was not only poor but disreputable. And neither she nor her sister, Tennessee Clafin (or "Tennie C." as she wrote it) ever tried to retrieve the family reputation. Instead, both of them added several shocking items to Puritanical America's low estimate of the Clafins. For one thing they went in for spiritualism and, what was worse, they became free love advocates.

Victoria first married Dr. Canning Woodhull but soon discarded him for Col. James H. Blood, a handsome and distinguished Civil war veteran and a kindred spirit, whom she later married. Tennessee went to New York and won the admiration of Commodore Vanderbilt who set her and her sister up as brokers. Having thus entered the business world, the sisters set out to prove that women were just as capable as men in other lines of activity.

They began publishing Woodhull and Clafin's Weekly and with it Victoria started her own "boom" for President. She ran for that high office on a platform of women's rights—and kept right on running for many years. She went to Washington and appeared before the judiciary committee of the house of representatives to demand the right to vote. Of course, she failed to win that right just as she failed to get anyone to take her Presidential candidacy seriously.

So she finally gave up the attempt, discarded Colonel Blood and went to England where she acquired another husband, as did her sister Then both of them disowned free love, won their way into English society and for many years published a magazine devoted to advanced views on many subjects. Eventually Victoria settled down into a placid existence as the Lady Bountiful of a small town in Worcestershire and became known as "a social reformer who suffered for views now generally accepted." When she died in 1927 at the age of ninety, the vicar who preached her funeral sermon told his hearers, "We have been privileged to have had one of the world's greatest personalities among us"!

IMPROVED UNIFORM INTERNATIONAL

SUNDAY SCHOOL Lesson

By REV. HAROLD L. LUNDQUIST, Dean of the Moody Bible Institute of Chicago.

© Western Newspaper Union.

Lesson for May 16

THE FORBEARANCE OF ISAAC

LESSON TEXT—Genesis 26: 12-25.

GOLDEN TEXT—Blessed are the peacemakers: for they shall be called the children of God. Matthew 5:9.

PRIMARY TOPIC—A Man Who Wouldn't Quarrel

JUNIOR TOPIC—Was Isaac a Hero?

INTERMEDIATE AND SENIOR TOPIC—How to Prevent Quarrels.

YOUNG PEOPLE AND ADULT TOPIC—Promoting Peace.

In a world largely dominated by the philosophy that might is right, and in which men are urged to assert themselves and demand their rights, exacting them even by lawless and violent methods, it is increasingly difficult to proclaim the truth that meekness is not weakness and that the Christian virtues of patience and long-suffering are not simply outmoded theories which do not fit our modern world.

The story of Isaac, the second of the patriarchs, is instructive from beginning to end. The five chapters preceding our lesson merit careful reading. Isaac had come through many blessed experiences and had also sadly tasted the defeat of unbelief and sin before we reach the time of our lesson. Fearing a famine, and evidently not being certain that God would care for him, he had gone down from the promised land, and was dwelling in the land of the Philistines. But God had not forsaken him, and even there he blessed him.

I. Peace, Prosperity, and Envy (vv. 12-17).

Isaac was at peace although he was in the enemy's territory. God had given him great prosperity with the result that the Philistines hated him. Times have changed, but men are the same. Many are they who will not have the Lord Jesus Christ to rule over them, but who cast envious glances toward those who because they have honored God have been honored by him with peace of heart and have been prospered in whatever they do. (Read Psalm 1.)

Note that Isaac's testimony is strengthened by his willingness to yield even what was his right, rather than cause contention. Undoubtedly there are times when one must defend his name and his possessions, but all too often those who "stand up for their rights" have wrecked homes, churches, and nations, and have gained nothing but an empty victory.

II. Peace in the World Is Temporary (vv. 18-21).

Isaac moved on and digged more wells, and for a time he was again at peace, but not for long. He was still in the land of the Philistines. We are in the world. We long for peace, we would throw all our influence on the side of peace. But let us not be misled, for as long as sin is in the world there will be strife and war.

Many noble Christian men and women have permitted their God-given hatred of war and killing to mislead them into support of unscriptural and impossible peace programs, often to the loss of their interest in the preaching of the gospel and the winning of souls to Christ.

But is there then never to be "peace on earth"?

III. Perfect Peace in the Presence of God (vv. 22-25).

When Isaac came up into Canaan the land which God had promised him, he found permanent peace and renewed fellowship with God. Even so, the Christian man and woman who will step out of a spirituality-destroying fellowship with the world and will come wholly over into the spiritual Canaan will find true peace and intimate communion with God.

A broader application of the same truth brings before us the teaching of Scripture that when the One who has a right to reign, the Lord Jesus Christ, returns to take his throne, then and not before, will peace cover the earth. In the meantime those who bear the beautiful name Christian, who are true followers of the Prince of Peace, will give themselves to such patient, loving, and longsuffering testimony to Him that their personal influence will be toward peace in the home, in the church, in the community, in the earth.

Always remember that God's Word, the Bible, is our guide. Let us read it diligently, intelligently, prayerfully. To help the reader to do this, the writer of these notes will be glad to supply without cost or obligation a Bible-reading calendar with a workable plan for reading the blessed Book through in a year. If possible enclose a stamped and self-addressed envelope with your request.

Faults Showing Up

The good often sigh more over little faults than the wicked over great. Hence an old proverb, that the stain appears greater according to the brilliancy of what it touches. —Palmieri.

Sin of Not Doing

Doing nothing at all is often the worst kind of wrong doing. Simply failing to do what we ought to do may be more inexcusable than any mistake in our best methods of doing.

Parading the Fashions

A STYLE show De Luxe for De Ladies on this De Lightful Spring day!

Betty Ann feels just a bit the most elegant of the three for her housecoat is superlative. She has "skirts" like the ladies in the feminine yesterdays; her basque is form-fitting; her sash has a bow, and her sleeves puff. The illusion is so perfect that she is about to reach for smelling salts or a sprig of old lavender.

Matrons Have Vanity, Too.

Mama, very young for her years, can not resist styles that bring more compliments her way. The no-belt feature of this one is definitely new, and does wonders for the figure a bit past the slim stage. The continuing collar, which in soft pastels is always flattering, gives the break required by the all-in-one waist and skirt. The fitted top and flaring bottom make for style plus comfort, a demand matrons, even though youthful, always make.

Parties and Picnics.

Winifred on the left is privately making up her mind to have a housecoat, too; though she is mightily pleased with the way her print has turned out. She chose this style because the fitted, broken waist line and front seamed skirt are so very slenderizing. She's on her way to the 4-H meeting now and has only stopped to remind Betty Ann of the picnic "The Jolly Twelve" are having on Tuesday.

Pattern 1285 comes in sizes 12-20 (30 to 40). Size 14 requires 3¾ yards of 39 inch material.

Pattern 1282 is for sizes 14-20 (32 to 44 bust). Size 16 requires 5⅝ yards of 39 inch material. It requires 2½ yards of ribbon for tie belt.

P ...ern 1983 is for sizes 36 to 50. Size 38 requires 5⅜ yards of 39 inch material. With the short sleeves it requires only 5 yards of 39 inch material.

Send for the Barbara Bell Spring and Summer Pattern Book. Make yourself attractive, practical and becoming clothes, selecting designs from the Barbara Bell well-planned, easy-to-make patterns. Interesting and exclusive fashions for little children and the difficult junior age; slenderizing, well-cut patterns for the mature figure; afternoon dresses for the most particular young women and matrons and other patterns for special occasions are all to be found in the Barbara Bell Pattern Book. Send 15 cents today for your copy.

Send your order to The Sewing Circle Pattern Dept., Room 1020, 211 W. Wacker Dr., Chicago, Ill. Price of patterns, 15 cents (in coins) each.

© Bell Syndicate.—WNU Service.

Over-Estimate

Some think they are "revolutionary" when they are only "quarrelsome."

Why Laxatives Fail In Stubborn Constipation

Twelve to 24 hours is too long to wait when relief from clogged bowels and constipation is needed, for then enormous quantities of bacteria accumulate, causing GAS, indigestion and many restless, sleepless nights.

If you want REAL, QUICK RELIEF, take a liquid compound such as Adlerika. Adlerika contains SEVEN cathartic and carminative ingredients that act on the stomach and BOTH bowels. Most "overnight" laxatives contain one ingredient that acts on the lower bowel only.

Adlerika's DOUBLE ACTION gives your system a thorough cleansing, bringing out old poisonous waste matter that may have caused GAS pains, sour stomach, headaches and sleepless nights for months.

Adlerika relieves stomach GAS at once and usually removes bowel congestion in less than two hours. No waiting for overnight results. This famous treatment has been recommended by many doctors and druggists for 35 years. Take Adlerika one-half hour before breakfast or one hour before bedtime and in a short while you will feel marvelously refreshed. At all Leading Druggists.

Household Questions

Washing Windows—Add a little starch to the water used for washing windows. It not only helps remove the dirt, but gives a lasting polish.

* * *

With Fancywork—Before starting to draw the threads on linen for hemstitching, wet a small brush, rub it over a bar of soap until a lather is produced, scrub the threads of linen that you wish to draw, and they will pull out easily.

* * *

Tomato and Lima Bean Casserole—Drain the liquid from a No. 2 can of green baby lima beans and combine the beans with a can of tomatoes. Add a little butter and seasoning, then mix. Place in buttered casserole. Cover.

* * *

Boiled Whitefish—Clean a whitefish. To sufficient water to cover add salt and vinegar and a bunch of parsley and a quartered onion. Cook until the flesh separates easily from the bones. Drain and place on a hot platter, garnished with parsley and serve with a sauce.

* * *

Removing Mustard Stains — Mustard stains can be removed from table linen by washing in hot water an dsoap and rinsing in warm water.

WNU Service.

CLASSIFIED DEPARTMENT

FURS AND SKINS

WANTED—RED FOXES
Young or old Ship or bring in Best prices.
EARL FARLEY, CENTERVILLE, IOWA.

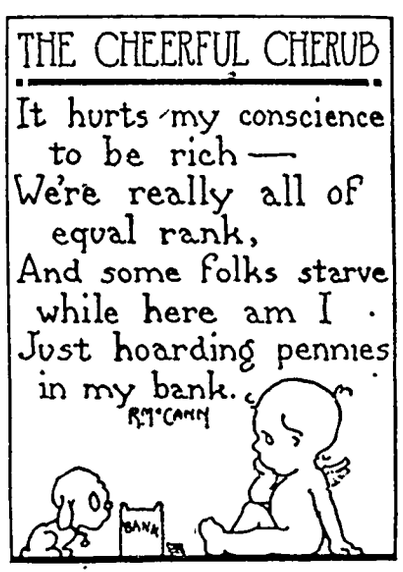
THE CHEERFUL CHERUB
It hurts my conscience to be rich —
We're really all of equal rank,
And some folks starve while here am I
Just hoarding pennies in my bank.
R. T. McCann
BANK

Vanny Denny, farm hand o.. Rosebud, Ark, made a guitar out of 7 773 matches, 102 ounces of glue and a native wood, Bois de Arc He claims it has a perfect tone

A truck driver transporting new automobiles from Detroit to California sent this telegram from Blair, Neb, to his home office· "Saw shadow Hit shadow Wasn't Shadow Was milk truck. Wire $50

We Are Headquarters For...

Picnic Supplies!

START THE PICNIC SEASON BY COMING TO THE SCHOOL PICNIC FRIDAY, MAY 21...

When you are getting ready for the Big School Picnic, or any picnic in the next few weeks remember that KLUCKHOHN'S can fill your basket with everything you need . choice foods at reasonable prices, always.

Here are a few reminders:

Sandwich Meats All Kinds Here
Cookies and Cakes
Pork and Beans
Fresh Fruits in Season
Canned Goods
Cheese of all Kinds

Fresh Bakery Goods Every Day
Sweet and Dill Pickles
Catsup
Mustard
Jams and Jellies
Bottled Soft Drinks

Get your PICNIC BASKET HERE; also a full line of Picnic Sets, Paper Plates and Cups. Napkins, Lunch Cloths, Thermos Bottles and Kits

For Finer Foods At Lower Prices Always Come To

Kluckhohn's

General Merchandise — Klemme, Iowa

The Theatre Beautiful — **AVERY** — Garner, Iowa

Wednesday and Thursday, May 19-20 (Thurs. is the BIG NIGHT)
You'll never find her— she's got to suffer the way I did.
"NANCY STEELE IS MISSING"
With Victor McLaglen, Walter Connolly, June Lang and Peter Lorre Blasting drama of a defenseless girl and four men whose lives are locked in a spell of vengeance
"STUCK IN THE STICKS" — with funny Andy Clyde

Friday, May 21st. One day only. Continuous from 1:00 p. m.
The Danish all dialogue comedy film
"SOL OVER DANMARK" (SUN OVER DENMARK)
With an all Danish cast A Danish summer comedy in Denmark's beautiful open country Danish Songs, Danish Music, Danish Comedy Matinee til 6 00 p m 10 and 31 cents 6 00 p. m 'til closing time 10 and 36 cents
NOTE As this picture is in all Danish dialogue, the Avery management urges only Danish people to see it. This picture is being shown under the auspices of the Danish Brotherhood of Clear Lake

Saturday May 22. One Day Only.
Love and Glory if he won The gutter if he lost.
"MAN OF THE PEOPLE"
With Joseph Calleia, Florence Rice and Ted Healy The blazing drama of a man who gambled even love to challenge the Underworld
"MAN TO MAN" — Two reels of laughs.

Sunday, Monday and Tuesday, May 23-24-25
The star of "ROSE MARIE" and "NAUGHTY MARIETTA" sing their way into your heart Jeanette MacDonald and Nelson Eddy with John Barrymore in the glorious musical romance
"MAYTIME"
The singing sweethearts all the world adores in this unforgettable screen triumph Hear them sing Sigmund Romberg's immortal melodies A year to make 2000 in the cast Truly – the season's grandest picture
Silly Symphony — "THE WORM TURNS"

Coming May 30-31 and June 1 Jean Harlow and Robert Taylor in "PERSONAL PROPERTY"

Follow The Crowds To The AVERY

Good Cows and a De Laval Separator Pay Best In the Long Run

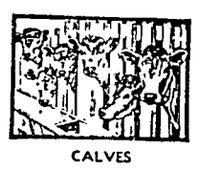
CALVES

Skim-Milk Best Feed for Calves, Pigs, Chickens and Colts.

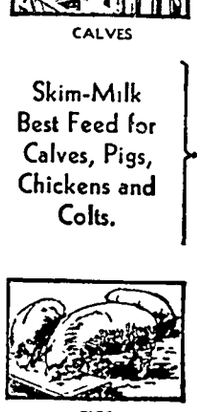
PIGS

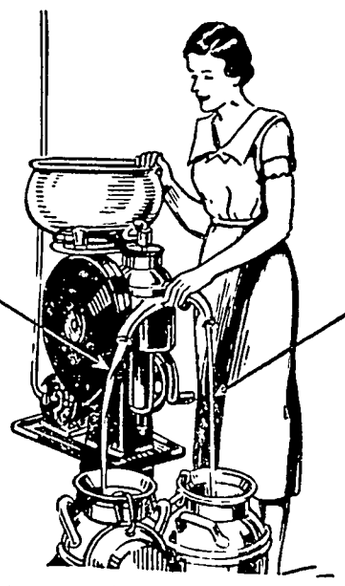

BANK ACCOUNT

Cream or Butter to Sell Producing a Steady Cash Income.

CHICKENS

THE farmer who follows this method not only has the most efficient system of marketing his products but the best system of production as well. Good cows and a De Laval Separator provide a steady cash income the year round, the best feed for growing young stock; while the capital of the owner is steadily enhanced through increase in young stock and building up of soil fertility.

Call on us for anything concerning De Laval Separators and Milkers.

AUTHORIZED DE LAVAL DEALER

E. F. Jacobs

"The Farm Service Store" — Klemme, Iowa

Local Happenings

Klemme and Vicinity

The annual Klemme school picnic will be held Firday

FOR SALE—Soy Bean Seed. Fred Schmidt, 3 mi. w 1 mi. s. 3-4 mi w of Klemme 2tc.

Mr and Mrs George Lawhorn are the owners of a new Ford V-8 which they traded for last Friday

Dr and Mrs. W. F Missman spent Sunday visiting with her sister nad family near Mason City

Lucille Stille and Mrs Quentin Stille were shopping in Mason City Saturday.

Mr and Mrs. A. G Koerner and Kermit were Sunday guests at the "Sport" Bridges home.

Mr. and Mrs. W. C. Keraus attended an insurance meeting and dinner at Mason City Tuesday.

Mr. and Mrs John Larson and Leorna spent Tuesday afternoon at Mason City.

FOR SALE—Soy Beans and Potatoes Henry Buzicky, Rt. 1, Britt, Iowa. 2tc

Mr and Mrs Albert Lade and daughter, Gwendolyn Faye, of north of Garner, visited at the Quentin Stille home Sunday.

Mr and Mrs Merkle and Mr and Mrs Nickerson, of Osage were guests Sunday at the Paul Grange home.

Mr and Mrs John Day drove to Fort Dodge Thursday where Mr Day attended a convention of Post Masters

Keith Bailey, of Belmond, assisted his father, Floyd Bailey, at the Northern Lumber Implement store Saturday

Rev and Mrs Wilson returned to Exira Friday after visiting at the home of their duaghter, Mrs Earl Schaeffer.

Dr and Mrs A. H Dulmes and Miss Ada Mutch drove to Grundy Center Sunday to spend the day with Mrs Mary Mutch

Mrs Elmer Anderson and son, Joel, of Britt, visited several days the past week with her mother, Mrs Mary Church and son Burr

Mr and Mrs Wilbur Carr, of Garner, and Asa Arnold were dinner guests Sunday at the F J Arnold home

Delmer Kingery, of Allison, and Miss Gertrude Greene, of Ventura, spent Sunday visiting with Mr and Mrs A L. Kingery

Mrs A H Dulmes and Miss Ada Mutch were guests at an afternoon tea at the home of Mrs Ferdinand Lemke Tuesday

Mr and Mrs Tom Mitchell Otho and Verle Keraus, of Swea City, spent Sunday visiting with Klemme relatives and friends

Mrs Herman Paul is at Garner caring for the new baby at the home of County Clerk and Mrs Elmer Raw.

Dr and Mrs A H Dulmes and Miss Ada Mutch, were dinner guests Tuesday evening at the George Lawhorn home

Quentin Stille, Ned Howard, John Ward and Ruben Greimann were at the lake Sunday fishing however they did not get their limit

Mr and Mrs George Stokesbary and Mr and Mrs Orville Stokesbary spent the week end visiting at Alvin Stokesbarys at Garden City, Minn.

Mr and Mrs Harold Gruetzmacher and sons, Roger and Jimmie, of Carrol, visited over the week end at the Frank Gruetzmacher home

Walter Drake left Saturday evening for San Diego, California Mr Drake is an enlisted seaman and was in Iowa on a furlough. Mrs. Drake expects to join him next fall.

Mrs. Feurhelm and daughter, of Jefferson, Okla., spent Sunday visiting with the Velau families. Her uncle, Henry Martin, of Garner, who spent the winter in Okla, returned to Iowa with her.

Mr. and Mrs. Emil Barz and Max, of Waterloo, were visiting with Klemme relatives and friends Saturday Max will graduate from West Waterloo High School this spring

Miss Gladys Zabilka and Miss Irene Linder, both students at Drake University, Des Moines, visited at the Rev Wm. Zabilka home Monday evening Miss Linder applied for a teaching position at Fertile

Mrs R A Jorgenson was a guest of Mrs J R Mounce at Garner last Wednesday afternoon at a tea party Supt Mounce and family will leave Garner June 1st for Jefferson where Mr Mounce will be superintendent of schools

Ray Jorgenson, Jr, acompanied by Paul Schuldt and Pete Kilgore, left earl Saturday morning to take in the annual Veishea of Iowa State College and also to visit with Bob Schneider until Sunday afternoon

Piano $50—Player $60—Steinway small. $95 Baby Grand. Baldwin make, like new $295 Beautiful Small Piano. see in Klemme Easy terms Write Baldwin Finance. Box 75. Mason City. Iowa 1tp

Mr and Mrs. Emil Kraus, of Belmond, spent Sunday evening in Klemme They were here to attend the Baccalaureate service at the Methodist Church Their daughter Arlene, is a memger of the graduating class.

Mrs Wm Schlawin is spending a few weeks at the home of her sister Mrs Fred Greimann north of Klemme Mrs Schlawin broke a bone in her leg a couple of weeks ago when she slipped and fell in the yard

Mr and Mrs Ed Jacobs and children spent Sunday visiting with Mrs Jacobs' mother, Mrs. Wistey and family at Clear Lake Mrs Jacobs' younger brother, Glen was a memger of the class which was confirmed at the Lutheran Church there Sunday

Mr and Mrs "Pete" Wilson left early this Wednesday morning for Washington D C for a visit of two weeks at the home o their daughter Mr and Mrs Bob Risser and son, Bobby Mr E. S D Kahrs, of Ventura, is running the drug store while "Pete" is away

Mr and Mrs C G Waterman and daughter, Marian left Tuesday afternoon for Chicago being called there by the illness of Mrs Mary Waterman who underwent a major operation at a Chicago hospital this Wednesday morning The Waterman family expect to return home Thursday evening

KLEMME REFORMED CHURCH

Calvin Grosshuesch, Pastor

10·00 a m German Service
11·00 a m Sunday School
8 00 a m Monday
Bible School opens
8 00 p m Tuesday
Young People's Bible Class
8 00 p m Saturday
Men's Choir

HELLO, FOLKS!

A baby girl was born this Wednesday morning to Mr and Mrs Clarence Elder at Osceola, Iowa Grandpa and Grandma Ralph Elder are all puffed up as this is the first grand daughter Clarence is a former Klemme Times linotype operator and for the past few years has been connected with the Osceoal paper

Light Frost In North Iowa Friday Morning

There was a light frost in North Iowa last Friday morning but evidently very little or no damage was done.

Purchase Power Lawn Mower For Use At Cemetery

The trustees of Ell township have purchased a power lawn mower to be used in the Klemme Cemetery The mower, which was delivered Saturday, is powered by a light gasoline motor Quentin Stille is caretaker at the cemetery

METHODIST EPISCOPAL CHURCH

William Zailka, Pastor

Klemme Church:
Worship Service 10·00 a. m.
Sabbath School 11:00 a. m.
Epworth League 7:30 p. m. at Liberty
Epworth League Social Tuesday evening at Liberty.
Daily Vacation Bible School 9·00 a. m Monday, May 24th.

Liberty Church:
Sabbath School 10:15 a. m.
Worship Service 11·20 a. m.
Epworth League 7 30 p. m.
E. L. Social Tuesday evening.
Daily Vacation Bible School begins May 31st.

ALLIED MUTUAL INSURANCE PROTECTED CAR DES MOINES

INSURANCE
We have a policy for your special requirement.
HENRY SMID, AGT.

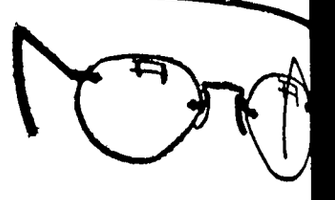

Eyes...

Examined and Glasses Fitted

Our Complete Optical Service Assures You of Satisfaction.

Dr. Frank L. KNUDSON
OPTOMETRIST
CLEAR LAKE

FEDERAL DEPOSIT INSURANCE CORPORATION $5,000 MAXIMUM INSURANCE FOR EACH DEPOSITOR MEMBER

Why Do Burglars Ransack Homes?

The answer is easy enough; because they expect to find money or other valuables kept or hidden there

When people generally learn to use check instead of cash, and to keep valuables in safe deposit boxes rather than around the house the burglar profession will suffer a severe slump in employment

Are you helping to make burglary profitable? Our checking department and safe deposit box vault are always at your disposal

We have several desirable Safe Deposit Boxes available just now

OLDEST BANK IN HANCOCK COUNTY

First National Bank

Established 1892

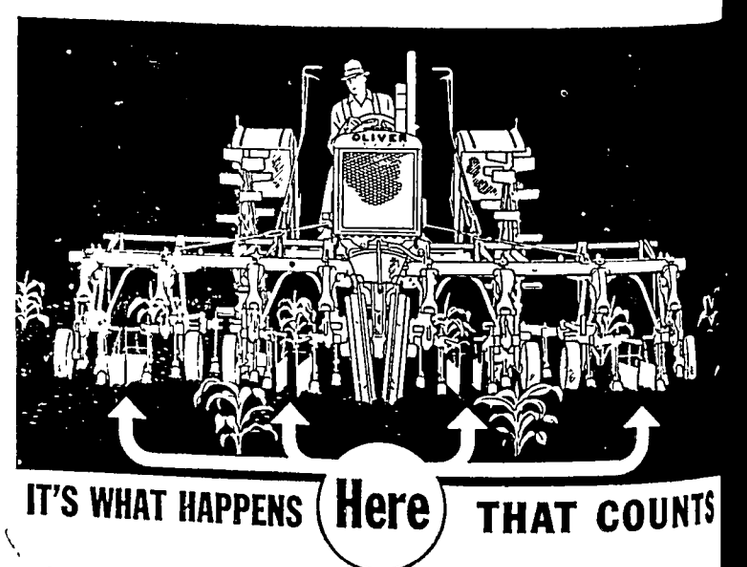

IT'S WHAT HAPPENS Here THAT COUNTS

There's No "LOW BRIDGE" With Oliver Row Crop Cultivators

The Oliver Row Crop Tractor and mounted cultivator lets you do a *mighty good job of late cultivation.* There is ample clearance under the tractor and under the lowest cross parts of the cultivating attachment so the growing plants won't be damaged. There are two, four and six-row Oliver Cultivators, adjustable for practically every row width and all crops—and when you own an Oliver Row Crop you have a whole lot more than just a "general purpose" tractor. It will plow with two big bases—prepare seed beds with tread so light that a spike tooth harrow will erase the wheel tracks—and drill or check-row two or four rows at a time.

Before you buy any tractor, let us tell you about the Oliver Row Crop—the machine with centrally mounted attachments so that you can see what you are doing *all the time.*

OLIVER FARM EQUIPMENT

Klemme Auto Co.

Chevrolet Sales & Service — E. J. Arnold, Prop

THE KLEMME TIMES

E 41 KLEMME, IOWA, WEDNESDAY EVENING, MAY 26, 1937 NUMBER 53

. Grosshuesch Will Be Memorial Day Speaker

N AND AUXILIARY
L CONDUCT RITUAL
AT THE CEMETERY

ces Scheduled To Begin mptly At 10:30 O'clock

Sunday, May 30th, is al Day and will be ob- by appropriate religious to be held at the Klemi- rk beginning at 10:30 o'- m.

Memorial Day comes on this year, there will be no services in the Klemme s, and members of both s will unite for the service Park.

Calvin Grosshuesch, pastor Klemme Reformed Church, liver the sermon at the

owing the services at the a procession will form and to the Klemme Cemetery the Legion and Auxiliary ve charge of the services ll decorate the graves of the dead.

program as arranged by a ttee of the Legion and Aux- who are sponsoring the m appears elsewhere. Look ogram over and bring it ou to the Park

T BRITT DIVORCE
ON DESERTION COUNT

RNER — Alta C. Bond of was granted a divorce from L. Bond on grounds of de- The couple were married edo, Ohio, in December, 19- e defendant left five years

ed Christensen was sen- to 90 days in the Cero Gor- unty jail after a fine of $300 ssessed for driving while in- ed. He was arrested by man Claude Benedict.

ge T A Beardmore heard se in district court last week etit jury has been excused t to call .

$35,000,000,000 Debt—and H. C. L.

RAYMOND PITCAIRN
National Chairman
Sentinels of the Republic

hin the past few weeks the nation heard protests from two great s of citizens against increasing of living They ask protection the threat of further rises

ring the same period it has learned ur national debt has passed the -five billion dollar mark—reaching -time high.

economists these facts bear an sting relation to each other.

y?

only because a thirty-five billion debt means a mortgage of $270 st the future earnings of every woman and child in America.

only because public debt has an asant habit of stretching over e generations, and thus consti- a lien on the labors of future rations.

only because public debt means, ality, postponed taxes, which both and the coming generation must

t also because excessive public debt nerally recognized by economists e road to inflation—with all its oning of the cost of living.

spite promises of balanced budgets, national debt has continued its y ascent during recent years. n by billion it has climbed to its nt altitude

ain Washington has promised that mad ascent will cease. Congress be reminded of that pledge.

r if our public debt continues to nt, and brings the threatened in- on in its train, fantastic rises in cost of living will no longer con- te a mere threat. They can be- a grim and tragic reality.

WHAT A WAR COST

Many statistics have been compiled relative to the cost of the World War, but the figures are so large that it is impossible for the human mind to grasp their significance.

In an effort to put these figures into somewhat more understandable form, Dr. Nicholas Murray Butler, president of Columbia University, tells what might have been done with the 400 billion dollars spent on account of the war, as follows.

"The World War, all told, cost —apart from 30 million lives— 400 billion dollars With that money we could have built a $2,500 house, furnished it with $1,000 worth of furniture, placed it on five acres of land worth $100 an acre and given this home to each and every family in the United States, Canada, Australia, England, Wales, Ireland, Scotland, France, Belgium, Germany and Russia. We could have given to each city of 20,000 inhabitants and over, in each country named, a five million dollar library and a ten million dollar university Out of what was left we could have set aside a sum at five per cent that would provide a $1,000 salary yearly for an army of 125,000 teachers and a like salary for another army of 125,000 nurses."

Yet there is constant talk of another war It would probably be going on now if the nations had the money or the credit whereby it could be financed, and it seems bound to come eventually. And we call this an age of civilization

COUNCIL PROCEEDINGS
April 12th, 1937

Regular meeting ccalled to order by Mayor Grange, with Larsen, Etchen, Kirkwood, Priebe and Lau members of the Council present

On motion A J Kudje was appointed Clerk for the two-year term.

On motion George Buseman was hired as street commissioner at a salary of $70 00 per month

On motion the following bills were allowed

George Buseman	
March Salary	$70 00
Harry Gram	
16 hours labor	$4 80
W M Kirkwood	
Gas Garner Fire Dept	55
Herman Paul	
Gas Garner Fire Dept.	2.37
Central States Elec. Co	
March Power	32.25
Central States Elec Co	
March Lights	36 17
Curtis 1000	
Letter File	70
Mant Parrott & Sons	
Poll Books	3 70
Klemme Times	
Ballots & Pub. Min	10 38
Kluckhohn & Sons	
Supplies	4.35
Klemme Fire Dept	
Day, Jacobs fire	18 00
Leo J Wegman, Treas of State	
Sales Tax	2.63

John Etchen, G A. Goll, C A. Larsen, W M Kirkwood & Julius Priebe $3 90 each as members of Election Board

Bonds of Paul Grange, C. G Waterman, Geo Buseman and A. J. Kudje on motion approved

Motion made to adjourn

A. J KUDJE, Clerk

Entertained In Honor Of Miss Normma Barz

Mrs. Lena Schroeder entertained about twenty ladies at her home Thursday evening in honor of Miss Norma Barz who will be married to Dr Voetberg in June. Games and stunts of various kinds were enjoyed for entertainment after which Mrs. Schroeder served a nice lunch. Mrs. W. J. Barz, of Garner, was an out of town guest.

Memorial Day
Park Program . . . .

Sunday, May 30, 10:30 a. m., Klemme Park

Music	Klemme Band
Invocation .	Rev. Calvin Grosshuesch
Song, "America"	.. Audience
Song, "Flag of Our Fathers," by A. Baaf .	Girls' Sextet
Song, "There Is No Death," by G. O'Hara	Girls' Sextet
Memorial Address	Rev. Calvin Grosshuesch
Benediction	Rev. Calvin Grosshuesch
Music	Klemme Band

CEMETERY SERVICES

The American Legion and Auxiliary Unit will decorate graves and continue services at the Klemme Cemetery, following the program at the Park

PARADE FORMATION

1 Colors and Guard
2 Band
3 Firing Squad
4 Civil War Veteran Lew Lewis and wife
5 Spanish-American war veteran H. F Jost
6 Gold Star Mothers and Fathers
7 American Legion
8 American Legion Auxiliary
9 School children, and Citizens

(All Organizations meet at Northern Lumber Co. at 10:00 a. m.)
Program Subject To Change

Safety Council Meeting Here Tuesday, June 1st

LLOYD EDISON, MARSHALL COUNTY, WILL BE THE SPEAKER

Moving Pictures Will Be Shown By Highway Patrolmen Saber And Reese

The public is invited and urged to attend the Hancock County Safety Council meeting to be held at the high school auditorium in Klemme on Tuesday evening. June 1st

Mr Lloyd Edison, Safety Council Chairman of Marshall County will be the speaker Mr. Edison will give an instructive and entertaining talk on Safety These meetings are being held all over the state of Iowa in a safety movement educational plan The plan is to teach safety to everyone so that death and serious accidents may be cut down or avoided

Moving Pictures Will Be Shown

Patrolmen Saber and Reese of Cerro Gordo county will be present and will show moving pictures on Safety

The entire program is free and you are urged to bring your family so that adults and children both will receive the benefit of lessons on safety in the home as well as on the highway

Don't forget the date, Tuesday evening, June 1st at 8:00 o'clock sharp Be there early and get a good seat.

NEW TEACHER ELECTED FOR 5TH AND 6TH GRADES

,Marion Irvine, of Dysart, was elected teacher of the fifth and sixth grades in a special meeting of the Klemme school board Monday evening. Miss Irvine, who is now a student at Iowa State Teachers College, has had three years of experience in the schools of Tama County. She will graduate at the end of this term from the two-year teacher training course at Cedar Falls and will have a standard elementary certificate when she begins her work here.

REAL ESTATE TRANSFERS

Laurena J Connor & hus, L. L. To Jessie I Malsed Wty deed, 4-10-37, $1 Uud. ½ int in S½ NE¼ Sec 12-94-23

Dora A Williams Parker & hus General Grant Parker To Jessie I Malsed Wty deed, 11-7-36, $1 S½ NE¼ Sec 14-94-23.

G. J Dulmes and Dora, his wf To A. H Dulmes Q C Deed, 4-17-37, $1. Lots 5 & 6, Block 6, Original Klemme

Tona M Learned & H A. hus To Jessie I Malsed Q C Deed, 11-7-36, $550 Und int in S½ NE¼ Sec 14-94-23

H W Stowe and Lou H his wf, To W. F and Fred Neuhring Q C Deed, 4-6-37, $840 Und 1-5 int. in SW¼ & SW¼ SE¼ Sec. 4-94-24.

Severt M Sorem, husband To Anna Sorem Q. C. Deed, 9-4-35, $1 NE¼ Sec. 25-97-26, and SW¼ NW¼ Sec 30-97-25.

Louis Nelson and Oscar, hus & wf To M Iverson Q C. Deed, 5-18-37, $1. Lots 2 & 5 Blk. 5, John F Kluver's Add. to Crystal Lake.

William H C Mantie, unmarried To William J. Meleny Wty deed, 5-18-37, $1,000. Lots 5 & 6 in Block I, Brown & Hill's Add. to Britt.

Peter Echoff & wf. et al To D L Knoll Wty deed, 4-28-37, $800 Lots 9 & 10, Block 9, Orig Kanawha.

J S. Wesson and Emma E. hus. & wf. To Clarice C Remer Q C Deed, 5-11-37, $1 Lots 13 & 14. Block 6, Park Add. to Garner

Mrs. Amber Erwin, a widow To David F Shaw Wty. deed, 5-15-37, $1500, Lots 1-2-3-4-5 & 6, Block 17, Anderson's second Add to Britt

C. W. Suckow, and Ida, hus & wf. To Ferd Grell Wty deed, 4-7-37,$2875. all that part of Lots 7 & 8, Block 13, Tallman's Add to Garner. Described as tract in Norhtwest corner of Lot 8, 66 ft. & 132 ft.

J. N. Day & Mildred, his wf. To E. F. Jacobs Wty deed, 5-17-37, $1 Lot 9, Block 11, Orig. Klemme Subj. to paving assessment

J. N. Day & Mildred, his wf To C A. Larsen Wty deed, 5-11-37, $1. Lot 8, Block 11, Orig. Town of Klemme.

Memorial Poppies Go On Sale This Week Saturday

FREE TALKING PICTURE SHOW THIS WEEK

The first open-air talking picture show will be held in Klemme's enlarged open-air theatre on Saturday evening. May 29th. Two machines will be used this season so that the pictures will be continuous. Bleacher seats are being built to accomodate a larger crowd. Free shows will be given every Saturday night during the summer

MILO PATET CALLED TO DES MOINES FOR HIGHWAY PATROL EXAMINATIONS

Milo Patet left this morning (Wednesday) for Des Moines where he was called to take a final examination for a position on the State Highway Patrol

Over 1500 applications were filed for positions From this number 300 were called in for personal enterviews and preliminary examinations From this group 120 will take final examinations at Des Moines.

Between 90 and 100 will then be selected to take special schooling and training at Camp Dodge. Fifty will then be put into active service and twenty-five or more will be put on the reserve list

GARNER GARDEN CLUB WILL HAVE FLOWER SHOW SATURDAY

Flower Growers Of Klemme And Vicinity Invited To Take Part

The Garden Flower Club of Garner will have a flower show and exhibit in the basement of the library Saturday, May 29th and have extended a special invitation to flower growers of Klemme and vicinity to exhibit their flowers

Flowers will be received from 8:00 to 10 00 a. m only, the judging will be at 11:00 a. m. and the show will open to the public at 1:30 p. m

Judges are Mrs. Archie Petersen and Mrs Harry Page, both of Mason City.

The Birth of Our Constitution

By RAYMOND PITCAIRN
National Chairman
Sentinels of the Republic

America at this time begins a significant celebration—significant not only to her own people, but to all the world

It is the 150th anniversary of the Federal Convention of 1787, which planned and wrote our Constitution.

From late in May until mid-September of that historic year, delegates from 12 of the original states met regularly in Philadelphia's famed Independence Hall to produce an historic document now known and honored wherever democracy lives

What the men who wrote our great Constitution, and later its Bill of Rights, achieved, was important not alone to their own troubled period of history **It is profoundly important today.**

By placing the power of government firmly and permanently in the hands of the people; by assuring political and religious freedom to all citizens, they established a form of government which still stands as a model.

In many other lands, kingdoms and empires have fallen In certain other lands, Communism and Dictatorship—the twin foes of democracy—work their harsh tyrannies. But for generation after generation, under the safeguard of our Constitution, America has grown in size, in prestige and in strength, and has offered its people standards of liberty, security and well-being equalled by no other nation on earth.

That safeguard must be preserved.

The nation-wide observance which extends through the summer should be more than a formal ceremony **It should be a national rededication to the principles of liberty immortalized by the Founders in the historic Charter that has borne America to greatness.**

KLEMME AUXILIARY TO SELL POPPIES IN KLEMME AND GOODELL

Poppies will bloom in Klemme and Goodell on Saturday, May 29, glowing on the coats of remembering Americans in honor of the World War dead The women of the Adam-Schaefer Unit of the American Legion Auxiliary will offer the poppies on the streets, giving everyone an oportunity to pay tribute to the war dead and to help the war's living victims with contributions given for the little red flowers.

Saturday, May 29, was set aside for poppy day The girl scouts have been asked to assist in the popy sales The Klemme ladies will go to Goodell and sell poppies. Since the Klemme unit has done welfare work in Goodell, they have been given the privelege of selling poppies there.

The American Legion poppy not only gives us a means of rendering personal tribute to the memory of those brave young men who sacrificed their lives for America, it also gives us a means of aiding those who also sacrificed but are still within reach of our help. From the annual wearing of the little flower come benefits reaching into every corner of the country and touching the lives of thousands of unfortunate men, women and children

The vast program of welfare and rehabilitation carried out by the American Legion and Auxiliary draws its principal support from the dimes, quarters and half dollars we drop into the coin boxes of the poppy workers supply the means for local, state and national activities for the benefits of disabled veterans and the families left in need through the death or disability of veterans The Poppy Day contributions make aid available during the other 364 days of the year to those who still are paying in steady installments the war's bitter debt of suffering and privation

ED. JACOBS LET CONTRACT TUESDAY FOR NEW DOUBLE FRONT BUILDING

Contractor John Suckow Expects To Have New Structure Ready In 60 Days

Ed Jacobs announced Tuesday that he had let the contract for the construction of his new double front store building. John Suckow, local contractor, was awarded the contract

Mr Jacobs new hardware store will be of brick construction, with a self supporting roof. The building will e 48 feet by 88 feet in size and will have two entrances on Main Street Everything in the way of modern equipment and display cases will be used.

It is planned to have the building ready to move into in sixty days time .

DRIVERS WHO HAVE LOST STUBS HAVE TO TAKE EXAMINATIONS

DES MOINES — Automobile drivers who have lost stubs from their drivers licenses will have to take examinations to get new permits for the two year period beginning July 4, 1937, Lew Walace, superintendent of the state motor vehicle department announced. Others may make application now for renewal without examination. The fee is fifty cents.

Mrs. Evelyn Bogard & C J. Bogard her hus, To Mrs. Clara M. Patterson Q C. Deed, 5-21-37, $1 Lots 7 & 2, Blk. 3, Rofinot's Add. to Corwith.

Fire Department Creates Manhattan Geysers

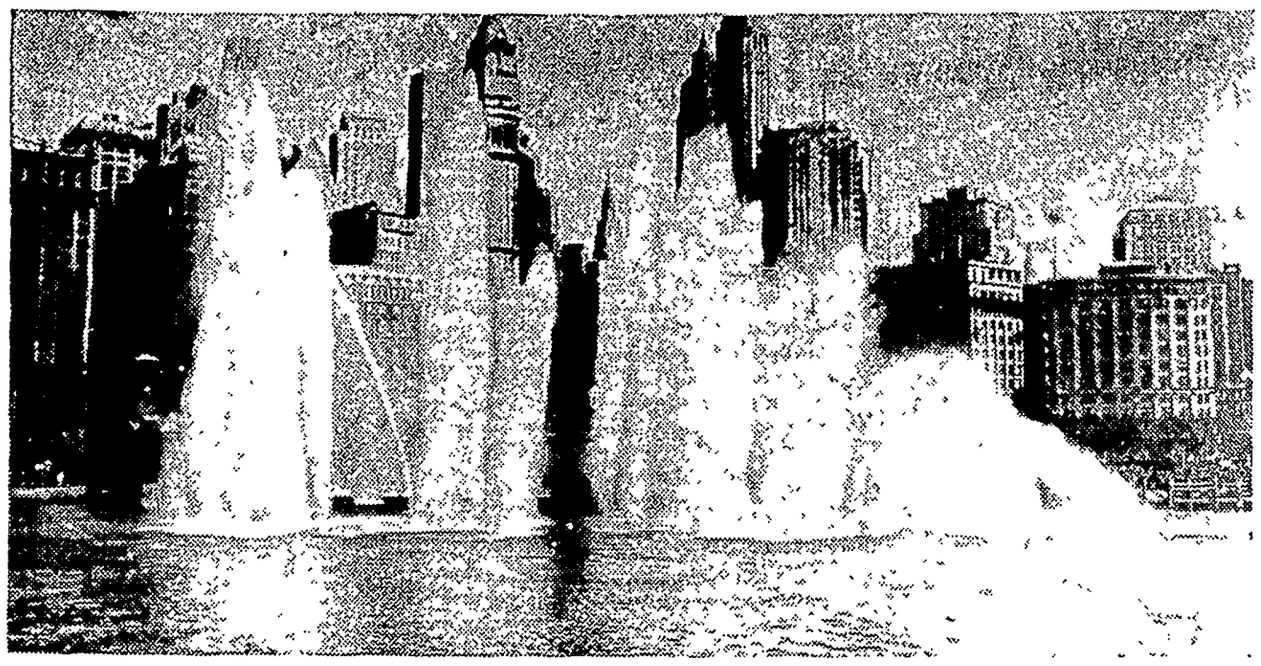

Geyser-like streams of water spouted by 19 new fire department pumpers gave New York's skyline the picturesque scene reflected in the above photograph. This picture was made from the upper bay, looking toward the Manhattan skyline.

Rookie Outfielder Making Good With Brooklyn Dodgers

Gibby Brack, "freshman" outfielder of the Brooklyn Dodgers, whose play during the early part of the National league season has

earned him a regular job with the team. Brack has been effective with the bat and his defensive play has helped strengthen the Dodgers' outfield.

Golden Gate Fair Extends Welcome

Standing before a giant facsimile of the great seal of the state of California at Sacramento, Zoe Dell Lantis, pretty 1939 Golden Gate International exposition "pirate girl," extends an all-embracing gesture of welcome to California visitors and an invitation to walk the gangplank leading to "Treasure Island," site of the exposition in San Francisco bay two years hence.

Giant Baby Panda Right at Home

Su-Lin, the giant baby panda Mrs. William Harkness captured in southwestern China last November and brought to this country, comes through the hollow log especially constructed at the Chicago Zoological park at Brookfield, Ill., to resemble his natural habitat and stares wide-eyed at the camera. He is now nine months old and weighs 35 pounds.

STRAIGHT SHOOTER

Not only is pretty Miss Clara Jerstad, deputy United States marshal of Seattle, Wash., shown above, one of the few women in the United States empowered to arrest persons on federal charges, but she is regarded as one of the best shots among federal peace officers.

"Vest Pocket" Boulder Dam Took Year to Build

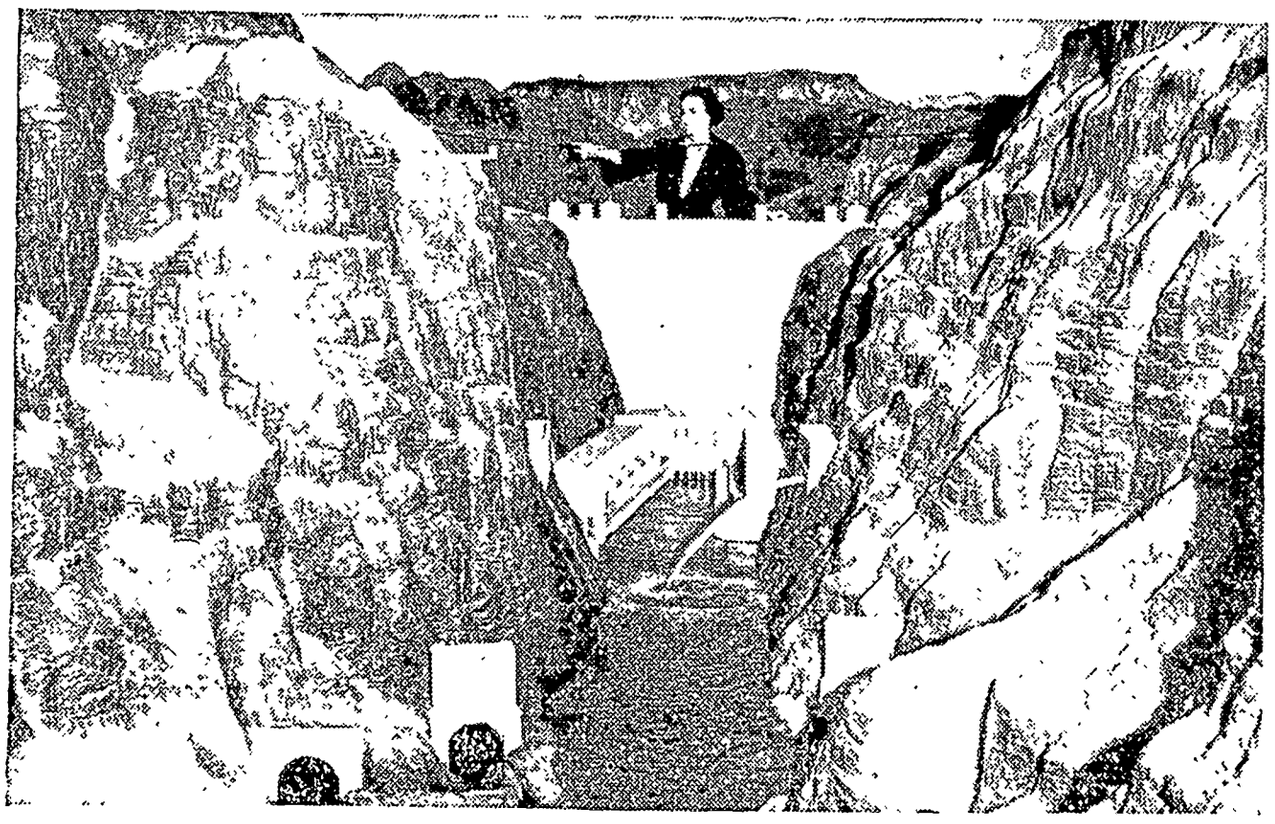

Built accurately to scale and embodying faithfully every detail of its gigantic prototype, this model of Boulder dam is one of the exhibits at the State Exposition building in Los Angeles. Made of plaster, the model is 27 feet deep and 15 feet wide. It took one year to construct with the aid of government engineering charts. Miss Mary Cordner is admiring it here.

Keeping Up With Science

By Science Service

© Science Service.—WNU Service.

War of Antibodies and Antigens Told by Immunologist

Defensive Mechanism of the Body is Complex

Chicago.—A glimpse into the ultra-world of molecules where the antigens of invading disease germs are fought by antibodies, police of physiology's realm, was given here by Dr. Sanford B. Hooker of Boston in the presidential address before the American Association of Immunologists.

The defensive mechanism of the body is a complex of invisible physical and chemical forces and Dr. Hooker, reviewing current researches in a difficult field, gave his fellow medical scientists a picture of the important antibody or germ fighter. It is considered to be a kind of protein molecule formed by certain body cells when influenced by the antigen—evil stuff created by germs such as the toxin or poison of the diphtheria bacillus.

This protein molecule, called antibody globulin, is different from other globulin molecules. It has, probably at the surface of each molecule, specific combining groups. The antigen molecule, formed by the bacteria, also has combining groups at its surface. The union of these two is important in producing immunity or resistance to disease.

Patterns of Binding Points.

Antigen molecules have many combining groups, not necessarily of the same kind. Antibody molecules, formed by the body's cells, have each only one or a relatively few combining groups. The combining groups are thought of as more or less complex patterns of binding points. Those on the antibody molecule are distributed in a pattern that is the mirror image of the binding point pattern of antigens. And the antibody binding points have electrical charges which are the opposite of those carried by the antigen binding points.

One kind of combining group, it is assumed, must contain at least three properly adapted points which differ from those of another kind of combining group in atomic nature, spacing and sign and strength of electric charge.

Master-Key Antibody Molecules.

A single kind of antigen combining group, if sufficiently complex, may call forth somewhat different kinds of antibody. The perfect "master-key" antibody would be those which most faithfully and completely reflect the physical characters which determine the specificity of the antigen. Such antibody molecules would have binding points which could unite effectively with the antigen binding points and neutralize the evil power of the antigen.

"The same antiserum," Dr. Hooker said, "may contain grades of more imperfect and dissociable antibodies extending to the poorest kind whose pattern is so incomplete as to have the least affinity permissive of any recognizable association with antigen."

The more of these high-grade antibodies in an antiserum, the more effective will be the serum in protecting against disease.

Combating Disease and Decay With Rays of the Sun

Toronto.—The day when man will fight and conquer micro-organisms of disease and decay with the sun's rays or their laboratory-made equivalent seems to be drawing near. Steps already taken in this direction were described by A. R. Dennington of the Westinghouse Lamp company at the meeting here of the Canadian section of the American Institute of Electrical Engineers.

Sunlight can kill micro-organisms even when its ultra-violet and infrared rays are filtered out, Mr. Dennington explained. The rays of shorter wavelengths, from 2,537 angstroms down, are the most effective at germ-killing.

Such rays harnessed in a lamp which has an extremely thin indrawn window or glass bubble are already being used, Mr. Dennington said, by physicians to destroy the germs of skin infections. At the opposite extreme of medical use are the eight sterilizing lamps installed over the operating table at Duke university hospital to sterilize air during surgical operations and thus prevent wound infections.

Agriculture May Have Had Beginning in Old Stone Age

Theory Set Forth by Menghin of Vienna

By DR. FRANK THONE

DID agriculture have its earliest beginnings in the Old Stone Age?

Prof. Oswald Menghin of the University of Vienna thinks it possible. If he is correct in his conjecture, farming becomes a vastly older way of life than has usually been supposed.

There is no doubt, of course, that agriculture was widespread and well developed in the New Stone age, whose beginnings were something like 20,000 years ago. Abundant archaeological evidence shows that men grew grain and kept herds in the Neolithic of Egypt, of Mesopotamia, of India, of China. We do not know the age in years of the pre-Columbian corn-pumpkin-tobacco agriculture in America, but there can be no question that it also arose in a Neolithic culture stage.

Theory Based on Stone Blade.

The common assumption has gone beyond this, and credited the Neolithic peoples with the actual invention of agriculture. To the Paleolithic, or Old Stone age, peoples is assigned merely the role of hunter, fisher, and grubber-up of wild-growing roots.

Prof. Menghin points out that in the Old Stone age, which almost certainly runs back 200,000 years and possibly much more, the distribution of one particular type of stone blade, well adapted for turning the soil, coincides with the general distribution-zone of plants with thick, edible roots and tubers.

This kind of blade is usually called a "hand-ax," but it was adapted to other uses than chopping wood. It could also be held in both hands as kind of a crude hoe or trowel, and so serve well as a grubbing tool.

Conjectures on the Neolithic origin of agriculture usually picture men of the New Stone age as gathering wild grains and other food plants, and then discovering accidentally that they could be sown. Professor Menghin carries the same mode of reasoning back to his Old Stone age root-grubbers.

Heating Quality of Coal Determined by Refraction Index

New York.—A new experimental method by which scientists can look at a piece of coal and tell how much heat it will generate was announced at the meeting of the American Institute of Mining and Metallurgical Engineers here.

But don't rush down to your own coal pile and hope to tell whether the present delivery is better than the last one. The new method is relatively simple; but not that simple.

Two midwestern geologists, L. C. McCabe of the Illinois geological survey, and Prof. T. T. Quirke of the University of Illinois, described the secrets of coal analysis in their technical paper, "Angle of Polarization as an Index of Coal Rank."

Shown By Refraction.

Tiny cubes of coal are polished and brightly illuminated with a small lamp. The light reflected from the polished surface becomes polarized and is studied with Nicol prisms to determine the angle of polarization. By a fundamental rule of optics known as Brewster's law, the angle of polarization of the reflected light can be related to what scientists call the index of refraction. This last is the degree of bending which a material will cause as light passes through it.

Final and significant step in the research was the discovery that the amount of heat in B. T. U. (British Thermal Units) which a unit amount of coal can produce is related by a simple straight-line relationship with its index of refraction as measured in the apparatus.

Using the wide range of different kinds of coal found in Illinois from woody lignite to soft bituminous and so on to harder bituminous, it was found that as the heating qualities of the coals increased, so, too, did their index of refraction.

Iceland Floods Caused by Underground Fires

London. — Floods in most places are caused by water from the skies. Floods in Iceland — very destructive ones, too—have been caused by fires under the earth.

Investigations by Dr. Niels Nielsen, Copenhagen geologist, show that two recent destructive floods in Iceland were caused by the eruptions of volcanic vents opening under thick glaciers. The heat melted the ice rapidly and in such vast quantity that the total water volume of the larger of the two floods is estimated by the geologist at over a billion cubic yards.

Dinner Cloth of Crocheted

Dress up your table, whe... pany's expected, with this ... ning lace cloth. Crochet ... identical squares, or com... squares—they're easy fu... either way makes a handso... sign as shown. Crochet ...

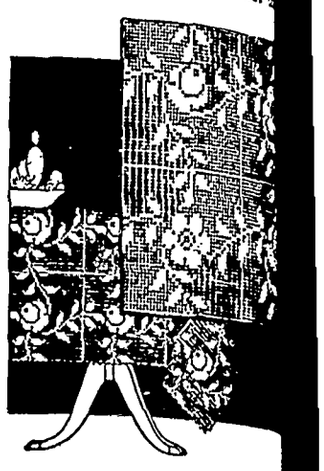

Pattern 1410.

string and they'll measu... inches; in cotton, they a... inches. Join together, for ... dinner cloth, spread or ... Pattern 1410 contains dire... and charts for making the s... shown; illustrations of the ... of all stitches used; materi... quirements.

Send 15 cents in stamps or ... (coins preferred) for this pa... to The Sewing Circle Needl... Dept., 82 Eighth Ave., New ... N. Y.

Write your name, address ... pattern number plainly.

Foreign Words and Phrases

Toute medaille a son re... (F.) Everything has its good ... its bad side.

Ad nauseam. (L.) To the ... of disgust.

Laissez ces vains scrup... (F.) Discard or lay aside t... vain scruples.

Entr'acte. (F.) Between ... acts.

Argumentum ad absurdum. ... An argument intended to p... the absurdity of an opponent's ... gument.

"The LIGHT of 1000 USES"
Coleman
AIR-PRESSURE Mantle LANTERN
Use your Coleman in hundreds of places where an ordinary lantern is useless. Use it for after-dark chores, hunting, fishing, or on any night job . . . it turns night into day. Wind, rain or snow can't put it out. High candle-power air-pressure light.
Kerosene and gasoline models. The finest made. Prices as low as $4.45. Your local dealer can supply you. Send postcard for FREE Folders.
THE COLEMAN LAMP AND STOVE C... Dept. WU172, Wichita, Kans.; Chicago, ... Philadelphia, Pa.; Los Angeles, Calif. (Ad...

Mediation

To mediate is to get into ... middle of a thing; to study ... deeply.—Gerard B. F. Hallock.

FOR BURNS
MOROLINE
SNOW WHITE PETROLEUM JELLY

Rainbow of Tears

The soul would have no rainbo... Had the eyes no tears.
—John Vance Chen...

Don't Sleep When Gas Presses Heart
If you want to really GET RID O... GAS and terrible bloating, don't expe... to do it by just doctoring your stomach ... with harsh, irritating alkalies and "ga... tablets." Most GAS is lodged in the ... stomach and upper intestine and ... due to old poisonous matter in the ... constipated bowels that are loaded ... with ill-causing bacteria.
If your constipation is of long stand... ing, enormous quantities of dangerous ... bacteria accumulate. Then your di... gestion is upset. GAS often presses ... heart and lungs, making life miserable.
You can't eat or sleep. Your head ... aches. Your back aches. Your com... plexion is sallow and pimply. Your ... breath is foul. You are a sick, grouchy, ... wretched unhappy person. YOUR ... SYSTEM IS POISONED.
Thousands of sufferers have found in ... Adlerika the quick, scientific way to ... rid their systems of harmful bacteria. ... Adlerika rids you of gas and cleans ... foul poisons out of BOTH upper and ... lower bowels. Give your bowels a ... REAL cleansing with Adlerika. Get ... rid of GAS. Adlerika does not gripe ... —is not habit forming. At all Leading ... Druggists.

WNU—N 20—...

Man's Way

When a man is wrong and won't admit it, he always gets angry.—Haliburton.

KILL ALL FLIES
Placed anywhere, Daisy Fly Killer attracts and kills flies. Guaranteed, effective. Neat, convenient—Cannot spill—Will not soil or injure anything. Lasts all season. 20c at all dealers. Harold Somers, Inc., 150 De Kalb Ave., B'klyn, N.Y.
DAISY FLY KILLER

AP TRANS-ATLANTIC AIR ROUTE

-American, Glenn L. Martin and British Imperial Airways Are Building Planes to Begin Commercial Service.

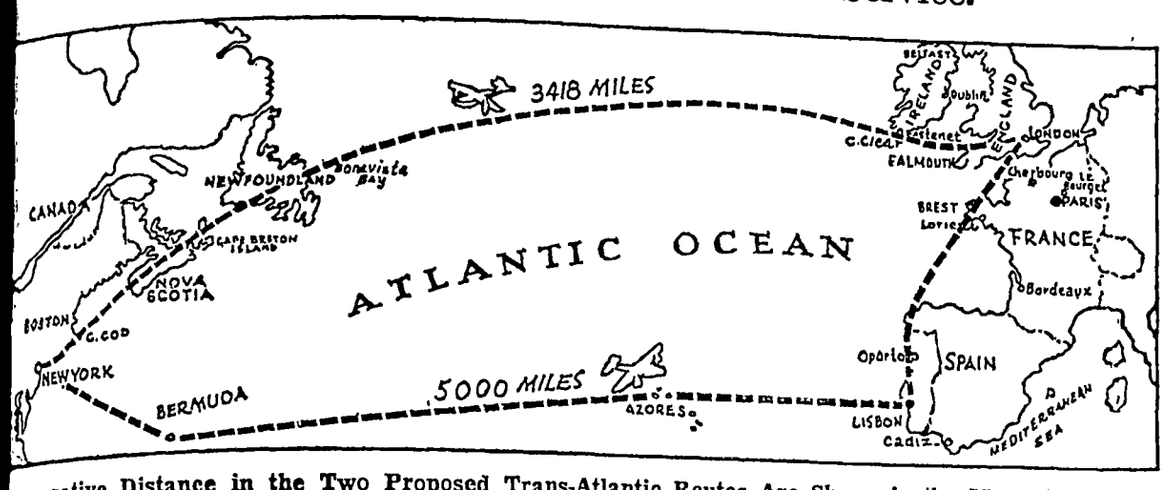

mparative Distance in the Two Proposed Trans-Atlantic Routes Are Shown in the Map Above.

By WILLIAM C. UTLEY

OMMERCIAL flying on regular schedule across the Atlantic ocean to Europe is expected to become a fact in the late summer or early fall. Five years of research, experiment study have convinced the three prospective operators of the proposed routes that the time is at hand. Repeated success ying the wide Pacific and the blue Caribbean with the giant er ships has equipped the operators with the experience led for flying the most important oceanic course of them all.

n-American airways and Impeairways (of Great Britain) have been making preparations for operation which would involve round trip crossings per week. ntly a third party, Glenn L. in, announced plans of com- in the trans-Atlantic service. in was the builder of most of great clippers now flying the fic and of many of the army's t successful bombardment s over a span of 18 years. r his service Martin has de- d the largest transport flying ever built. For construction ips of this type his Baltimore , which was taxed to the limit e building of the Pacific clip- is being enlarged. The type hip he is building for transntic service will carry 40 pasers, 5,000 pounds of mail and enough for 5,000 miles of nonflying at a cruising speed of miles an hour.

British Have Two Ships.

such a rate of speed it would ossible to make the crossing west to east to continental pe in 18 hours, and to make the n trip, against prevailing s, in 21 hours. This is about l to the time required by limrailroad trains between Chicago New York. It is faster by four days than the Atlantic cross- of the Queen Mary and the mandie, the two fastest liners t.

nperial airways already has two t flying ships, the Cavalier and Caledonia, engaged in experital flights in preparation for the s-Atlantic service. Two other s of this, the "C" type, have in experimental service over Mediterranean for several ths; one of them not long ago blished a record of 13 hours 35 minutes for the 2,000 miles n Southampton to Alexandria. wenty-four more type "C" ships e been ordered. The total cost he fleet will approximate $10,000. They are a type of trans- new to the British. They are parable in many ways to the rsky clippers of Pan-American, ough they are somewhat small- They carry a gross weight of 00 pounds as against 42,000 for Sikorsky. They are 88 feet long, eet high and have a wing span 114 feet. Their four Pegasus horsepower engines are capable top speed of 210 miles an hour a cruising speed of 160 to 170 es an hour.

he plan is to use these planes passengers only on flights been New York and Hamilton, Berda; on such flights they will ry 18 in addition to the crew. y will be used for air mail only, the hop across the Atlantic to rope, carrying only first and secpilots, ship's clerk, radio optor and steward.

Unbroken Safety Record.

an-American claims to be ready begin trans-Atlantic flying at a ment's notice. It has available ny crews enriched by the experice of five years of flying over the ribbean sea. The route from Mi- to Panama was for years the gest over-water hop on any of world's commercial airlines. Since the first flight was made er this route on December 2, 1930, line has made two regularly heduled round trip flights a week. a total of 2,400 crossings there s never been an incident of any d, and only a few hops were nceled because of hurricanes. an-American has also flown dozs of successful flights from San ancisco to Manila. With the early fficulties ironed out it is now posble to extend the flights all the y to China.

A new addition to the Martin clippers which Pan-American has in rvice on its Pacific route is a korsky 42B, larger than any of the n Sikorsky clippers now being wn to the West Indies and Pana. It is larger and improved er the earlier S42 which pioneered e Pacific route, its gross weight ing 42,000 pounds as compared th 38,000 pounds for the earlier pe. The wing span is 118 feet ainst the old 114 feet. Top speed of the new 42B is 201 miles an hour and cruising speed 164; this compares with 192 and 157 for the S42.

Two Trans-Atlantic Routes.

The new clipper is standing ready for the China run, which completes an all-American air mail route circling more than half the world. Airline distance from New York to Hong Kong is about 11,600 miles, while the distance around the globe in that latitude is some 21,000 miles. The planes beat the fastest surface transportation between Hong Kong and New York by 25 days, makmg the trip in 6½ days.

On the trans-Atlantic flight, two routes will be used, the southern route taking preference over the northern in bad weather. They were described by Louis Ludlow, congressman from Indiana who conducted hearings concerning the establishment of trans - Atlantic air mail rates:

"The distance by the Northern route from New York to London via Shediac, Nova Scotia, and Ireland," he explained, "is 3,418 miles. The step-off from Newfoundland to Ireland is a sheer distance of more than 2,000 miles over water, without any landing places. By the Southern route the distance from New York to London is about 5,000 miles, but the hazard of flight is relieved by numerous landing

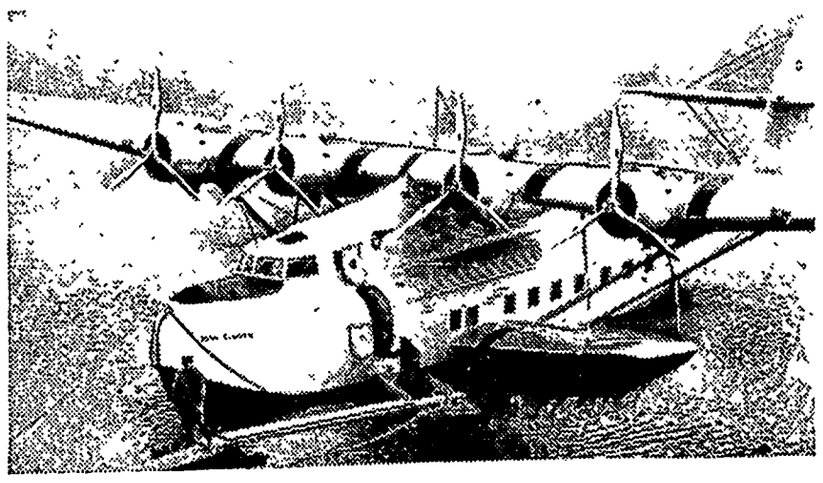

One of the Giant China Clippers of Pan-American, Ready to Take Off. Ships of This Type Will Probably Be Used on the Trans-Atlantic Route.

places. The various legs of this flight are as follows: New York to Bermuda, 773 miles; Bermuda to Azores, 2,067 miles; Azores to Lisbon, 1,050 miles; Lisbon to Gironde, 609 miles; Gironde to London, 500 miles; total, 4,999 miles.

"The northern route, it will be seen, is the shorter of the two routes by more than 1,500 miles, but the safety factors are on the side of the southern route, and will be until more experience has been acquired in combating storms and ice in the high northern latitudes. Until such time, therefore, it is expected that most of the flying will be by the southern route, which is safe at all seasons of the year. The scheduled time for making the flight by the northern route will be between 24 and 30 hours and by the southern route between 36 and 40 hours. When we recall that the fastest steamships — the Queen Mary and the Normandie—consume 4 days and 20 hours making the trans-Atlantic trip from port to port, we have an idea of the extent to which the new air service will quicken mail, passenger and express transportation.

War Department Approves.

"Two departments of the government—the Post Office department and the State department—are deeply interested in the establishment of this trans-Atlantic air service," the Indiana legislator told members of the house. "It also is cordially approved by the War department, which sees nothing objectionable to it from a national defense standpoint. As an argument against delay it is contended that it would be in the interest of America to close the matter at once while it has British acquiescence.

"It is pointed out that the United States has no way to send air mail to Europe now, or at any time in the future, unless Britain allows it to get there, as the termini and intermediate landing points are controlled by the British. This is true as to Nova Scotia, Newfoundland and Ireland on the northern route, and Bermuda and the Azores on the southern route. The Azores are Portuguese territory, but conceded to be under the British sphere of influence.

"The Post Office department visualizes immediate success for the service and a complete fulfillment of expectations in a big way," Ludlow continued. "Whether or not its optimism is well founded remains to be seen, but certainly all of the factors of success seem to be in the equation. The air mail postage rate proposed for trans-Atlantic mail is 25 cents per letter of one-half ounce and 25 cents additional for each half ounce or fraction thereof. This compares with the existing foreign mail rate of 5 cents an ounce and 3 cents for each additional half ounce. The service contemplates the use of air mail all the way from point of origin to point of destination.

"Based on close calculation of the prospective volume of mail, the department preducts that at the 25-cent rate, the revenues would pay the contractual obligations at $2 per mile and the service would be self-sustaining from the start, which would differentiate it very markedly from the air service to China, which, although it has been in operation since November 22, 1935, still registers a big annual deficit.

Air Mail $2 a Mile.

"The picture of the trans-Atlantic air mail that is in the minds of the Post Office department officials visualizes London as the funnel through which air mail from all over Europe will be gathered and sent to America.

"On the other hand, New York is visualized as the funnel through which mail coming from the Orient, all countries in the Western Hemisphere north of Brazil, and all of the United States will pass on the way to London and points in Europe. From Hong Kong to San Francisco is six days by the China Clipper service; from San Francisco to New York is one day by fast plane, and from New York to London will be 30 hours, so that mail from Hong Kong crossing North America will reach London in eight or nine days by trans-Atlantic airmail.

"While the contract for carrying the trans-Atlantic air mail at a maximum cost of $2 a mile will be awarded on the basis of competitive bids, it is believed there is only one company in America capable of executing such a huge contract, and that is the Pan-American, which carries the mail to South America, Alaska and China. In England a like situation prevails, where Imperial airways, a government-subsidized concern, is the outstanding aviation company. It is probable that the service would start with the four-engine clippers that pioneered the Pacific, but testimony before our subcommittee described plans for constructing enormous new ships for this trans-Atlantic service, one of 60 tons and one of 125 tons.

"The China Clipper ships now in operation are about 25 or 26 tons, with a wing spread of 130 feet. The new ships will be immensely larger. It will be written into the contract that all airships used in this American postal service must be built in America and that the contractor shall employ only Americans.

"The Post Office department and State department believe after exhaustive investigations that trans-Atlantic air mail will be very profitable and desirable from the standpoint of America."

© Western Newspaper Union.

IMPROVED UNIFORM INTERNATIONAL SUNDAY SCHOOL Lesson

By REV. HAROLD L. LUNDQUIST.
Dean of the Moody Bible Institute of Chicago.
© Western Newspaper Union.

Lesson for May 30

THE REMAKING OF JACOB

LESSON TEXT—Genesis 28:16-22, 32:24-30.

GOLDEN TEXT—And be not conformed to this world: but be ye transformed by the renewing of your mind. Romans 12:2.

PRIMARY TOPIC—Jacob's Great Discovery

JUNIOR TOPIC—What Changed Jacob.

INTERMEDIATE AND SENIOR TOPIC—Finding One's Better Self.

YOUNG PEOPLE AND ADULT TOPIC—Face to Face With God.

Front Page News! "Well-Known Crook Converted!" After years of deception, thievery, and all kinds of wickedness, Jacob, "the supplanter," had a transforming experience of the grace and power of God and became Israel—" a prince of God." That is indeed front-page news and the marvel of it all is that we may today proclaim the grace of God in Christ Jesus for the redemption of every one that believeth.

Memorial day is a most appropriate one for our lesson, for the first portion tells us of a memorial stone, and the last section tells of a great victory. We do well on this day to remember the days that are gone, to recall the heroic deeds of our valiant dead. It is right that we should honor them for victories rightly won and for a noble cause. But let us not fail to recognize that the great battles of life are those fought in the realm of the spirit and that the victories won there endure for all eternity. Every teacher of a class in the Bible school should with God's help endeavor to make this a day of blessed memory and victory in Christ for the boys and girls, or men and women of the class.

We consider today two experiences in the life of Jacob, both of which have their counterpart in the lives of many of God's children in our day.

I. A Vision and a Vow (Gen. 28:16-22).

Jacob met God. Have you met Him face to face? Have you had "such a revolutionary experience in some unexpected spot"? What a sacred place it has become in your life. Perhaps it was at mother's knee, or in a little crossroad's church, or on a busy city street. God was there—you dealt with him—he blessed your soul—life was changed. Such may be the experience of each one of us. The place where Jacob had this experience had been known only as Luz. Now it became Bethel—"the house of God."

Spiritual experiences are not simply for our pleasure; they carry a real responsibility. Jacob, recognized this and set up a memorial and made a vow. The depth of his purpose is revealed by the fact that it touched his earthly possessions.

The pledge of one-tenth to God is in accord with the Old Testament principle of the tithe. Many earnest believers regard the tithe as equally obligatory in our day. Others contend that it is an Old Testament principle only. Well, there is no need to differ too sharply on that point, for is it not clear that as children of God all that we have belongs to Him? Surely then we would not wish shamefacedly to admit that we give less than the Old Testament tithe. All that we have comes from His bountiful hand. He it is that gives "bread to eat and raiment to put on." Let us be cheerful (hilarious) givers of what he has entrusted to us, that his work on earth may be put forward.

II. A Struggle and a Victory (Gen. 32:24-30).

After varied experiences of both victory and defeat Jacob turns back to his own land. He hears of the approach of his brother Esau with 400 men. Before he meets him he spends a night alone. Whether it was in fear or in trust that he approached God on that night, we do not know. But we do read of the great struggle. It was more than a physical battle—real as that was—for here we have God wrestling with a weak and defeated, but proud man, seeking to bring him to the place where he will once for all "let go and let God" have his way with his life.

Into the night of struggle at Peniel have gone God's people in all the centuries, and lo, those who have submitted themselves to the mighty hand of God have come out as those that have "power with God and with men" (v. 28). Such an experience is the key to successful living and fruitful service for God. It is still true that "God resisteth the proud, but giveth grace unto the humble." (Jas. 4:6).

A Strong Arm

Give me the pure heart, O Lord, to feel Thy presence near me. Give me the clear mind that understands. Give me the stainless soul that shall return to Thee fearless when my time shall come. And give me the strong arm to defend, with all my heart, with all my mind, with all my soul, the glory of Thy kingdom.

Doing Right

Do right and God's recompense to you will be the power to do more right.

AROUND the HOUSE

Items of Interest to the Housewife

Protecting Mirrors—Keep mirrors out of the sun—it will cause spots and other blemishes.

* * *

Milk Puddings — Orange peel shredded very finely makes an excellent flavoring for milk puddings. It is a pleasant change from nutmeg when added to rice pudding or baked custard.

* * *

Fitting Your Hat—If you have a tight felt hat, hold it in the steam of a boiling kettle. When the felt is thoroughly damp it is easy to stretch it to the right size.

* * *

Rust Remover—Onion juice will remove rust from tableware.

* * *

Save Stockings—If stockings persistently wear out at the toes, try buying them one-half size larger.

* * *

Stewed Macaroni — Boil one pound macaroni in milk and water for three-quarters of an hour, adding one-fourth ounce butter, salt, and an onion stuck with cloves. Afterwards, drain the macaroni, add three ounces grated cheese, a little nutmeg, pepper, and a little milk or cream. Stew gently for five minutes and serve very hot.

* * *

Devilled Egg Lillies—Hard cook as many eggs as there are to be servings. Chill, then peel carefully. With a sharp knife cut strips from the large end to the center; remove yolks, mash and season with salt, pepper, mayonnaise and a little Worcestershire sauce. Carefully refill cavities having the white strips form the petals of the "lily." Lay each on a bed of curly endive. Accompany with cheese straws.

* * *

Cleaning Combs, Brushes—A teaspoon of ammonia in a quart of water will remove all grease and dirt from combs and brushes, after which they should be rinsed and dried in the sun.

* * *

Keeping Cheese Moist—To prevent it from becoming dry, keep it wrapped in butter muslin, or in the glazed hygienic paper in which some bread is wrapped.

* * *

Tough Pastry—Too much water will make pastry tough.

* * *

Making Cocoa—Cocoa loses that raw taste if made with half milk and half water, then boiled. More nutritious and digestible, too.

WNU Service.

Smiles

He Would

"Have you heard of the timber merchant who had the 'phone installed for the first time?"

"No. What happened?"

"Well, he kept putting trunk calls through to his branches!"

There is always more room at the top, says Oliver Optimist. I wonder if he's ever seen a pyramid.

NO INDUCEMENT

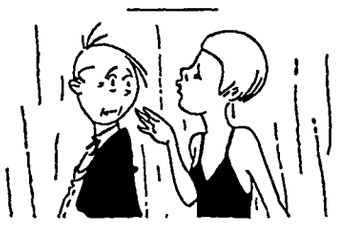

"Why do you continually refuse me? Haven't I promised to lay the world at your feet?"

"That's where it's always been."

What Relief!

"Gosh, I need five bucks and I don't know where to get it."

"I'm glad of that. I was afraid you thought you could get it from me."—N. Y. Evening Journal.

The Cheat

His wife was busy at her desk, with bills all round her. Suddenly she looked up from her work.

"How many fish did you catch last Saturday, dear?" she asked her husband.

"Six, darling," he replied, with reminiscent pride.

"I thought so; that's what you usually catch, isn't it? That rascal of a fishmonger has charged us for eight!"

Hindering Others

A VEXATION arises, and our expressions of impatience hinder others from taking it patiently. We say an unkind thing, and another is hindered in learning the lesson of charity that thinketh no evil. We say a provoking thing, and another is hindered in that day's effort to be meek. We may hinder without word or act. For wrong feeling is more infectious than wrong-doing; especially the various phrases of ill - temper, gloominess, touchiness, discontent, irritability—do we know how catching these are?—F. R. Havergal.

HERE'S A REALLY MARVELOUS BARGAIN IN SELF-POLISHING FLOOR WAX—A FULL QUART FOR 85¢ NO RUBBING—NO BUFFING WITH THIS AMAZING NEW
O-CEDAR
WAX
O-Cedar
POLISH
MOPS • WAX

GO FARTHER
BEFORE YOU NEED A QUART

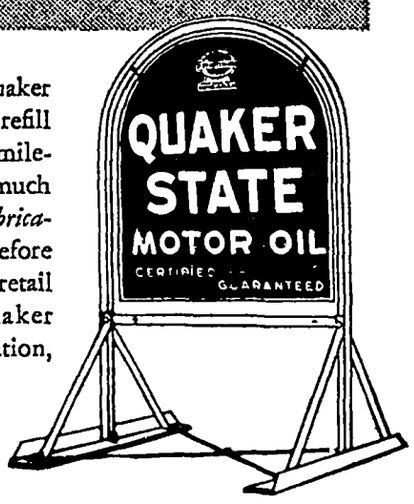

"First Quart" test proves Quaker State economy. Drain and refill with Quaker State. Note the mileage. You'll be surprised how much farther that *"extra quart of lubrication in every gallon"* takes you before you need add a quart. The retail price is 35¢ per quart. Quaker State Oil Refining Corporation, Oil City, Pennsylvania.

The Klemme Times

R. A. JORGENSON, Publisher.

Entered At The Post Office At Klemme, Ia,. as 2nd Class Matter

12—TELEPHONE NUMBER—12

SUBSCRIPTION RATES

In Hancock County $1.50 per year
In advance $1 00 per year)
All Iowa Subscribers $2.00 per year

Outside Iowa $2.50 per year

All subscriptions for papers going to point within the county are considered continuing yearly subscriptions to be discontinued only upon notice from subscribers or at publishers discretion All other subscriptions will be discontinued one month after expiration if not renewed but time for payment will be extended if arrangement is made by the subscriber

HERE'S FORMULA FOR LOW COST CHICK MASH

Use Of More Oats Than Usual And Less Corn Will Lower Costs, Poultry Head Says

Sky-high prices of corn at the present time need not stand in the way of feeding a complete ration to growing chicks

Substituting cheaper feeds, such as oats for a part of the corn will cut down the cost of the ration considerably under present conditions says H L Wilcke, head of the Iowa State College Poultry Department

Following is a formula for a starting and growing mash of about 18 percent protein which will give good results at lower cost than rations containing more corn (all quantities are in pounds) Ground yellow corn, 29; ground whole oats 35, ground wheat or flour middlings and bran, 10, soybean oilmeal, 5; meat and bone meal 10, dried buttermilk or skimmilk 5 alfalfa meal, 5; salt, 1 cod-liver oil, 1

If barley is available it may be substituted for the corn in the above formula At the present time, the ingredients which go into this mash cost about $2 60 per hundred

When this mash is used as a growing as well as a starting mash the chicks should be fed cracked corn and wheat, beginning at about 6 to 8 weeks of age The usual proportions of this feed are two parts of cracked corn to 1 part of wheat The use of this scratch grain will reduce the protein percentage of the grain consumed

WOOL POOL WED., JUNE 2ND

The annual wool pool will be on Tuesday, June 2nd The shipment will be made to Des Moines by truck for the convenience of the growers wishing to pool Wool will be picked up at the following places on the stated times Do not come late since it is necessary that we go according to schedule·

Garner Farmers Co-Operative Elevator -7 a. m

Britt- Woodford Wheeler Lbr Co 10 a m

Kanawha – Farmers Co-Operative Elevator- 3 30 p. m

Goodell – Wesenberg Implement Store--3 30 p m

We will have sacks and wool twine with us, so if you need any you can get it then of from the Farm Bureau office anytime

Newark N J, forbids sale of ice after 6 p m without a doctor's perscription

A Taylorville Ill, ordinance forbids anyone to feed razor blades to hogs

DEAD
ANIMALS Removed FREE
BRITT RENDERING SERVICE
Phone 88 Klemme
We Pay The Charges

watch

Clock and Jewelry Repairing

Prompt Service

M. N. ZEIGER

JEWELRY & OPTICAL STORE
GARNER, IOWA

REDUCE SPEED AT CREST OF HILL

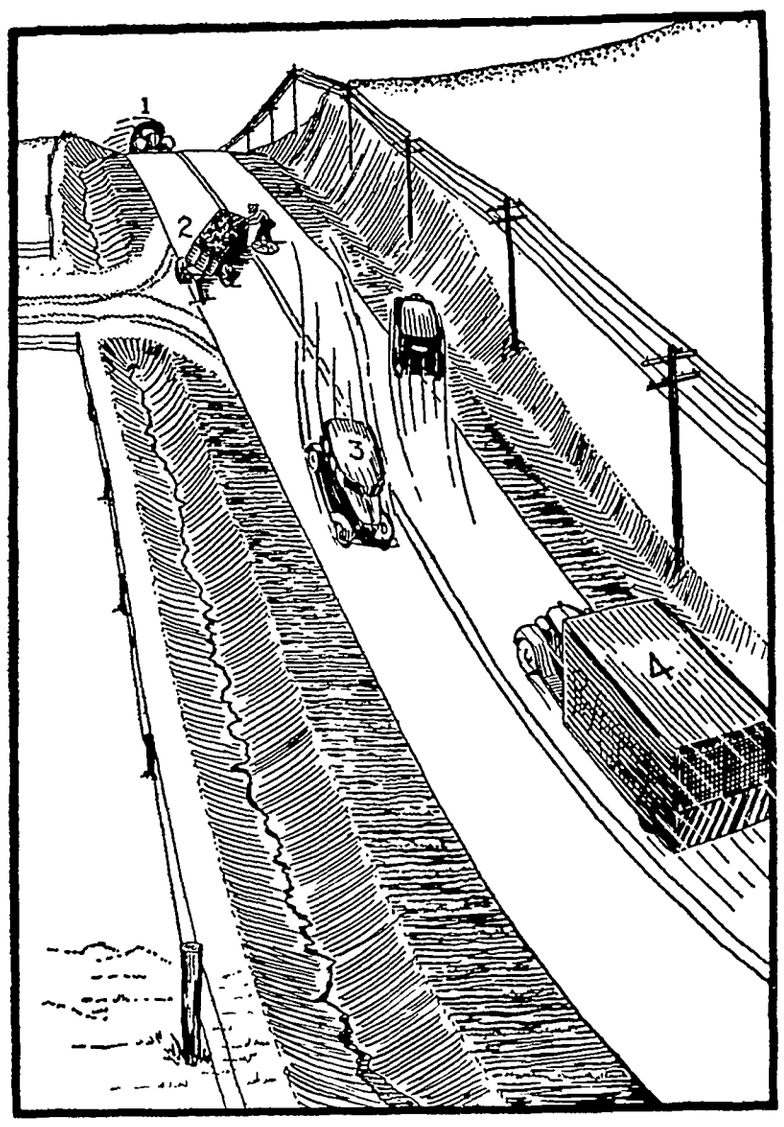

If the driver of car No 3 had used any judgement or caution, the traffic hazards presented in this illustration would have been avoided Figure No 2 represents the obstacle on a highway Traveling at a high rate of speed, car No 3 could not be stopped in the distance between the top of the hill and No 2 So it is seen that the driver of car No 5 had to trust to his luck to get past the obstacle and avoid oncoming traffic, forcing one car to take to the ditch to avoid collision It is the unforseen condition that causes accidents As long as drivers continue to drive blindly over the brows of hills and around curves at 60 and 70 miles per hour, innocent people are going to be killed and injured on public highways All motorists should band together in the prosecution of this menace of the highways The laws of our land prohibit anyone from endangering the lives of others by assault or threats of assault. These laws are written in the statute books by public opinion Therefore, the sooner the public opinion is brought to bear on careless and reckless automobile drivers, placing them in the same category as a thief with a gun, the sooner will partial safety return to our highways

As illustrated, No 2 is an unavoidable obstacle Assume the distance between car No 1 and figure No 2 to be 150 feet If car No 1 is traveling at 40 miles an hour, is can be stopped in a distance of 115 feet Thus an accident could be averted. But if he is traveling at 60 miles an hour as is car No 3, 226 feet would be required to come to a stop TAKE NO CHANCES WITH HIGH SPEEDS WHERE TRAFFIC CONDITIONS ARE UNFORESEEN

Copyright, 1937, P L. Cummings, Des Moines, Iowa

QUESTIONS

1 What is the responsibility of car No. 2 relative to other traffic?

2 What charges should be filed against the driver of car No 3?

3. Should the driver of vehicle No 4 continue at his set rate of speed?

4 If car No 1 is traveling 40 miles per hour and the distance to the obstruction is 200 feet, can he avoid an accident

5. In case of an accident on the open highway where should the accident be reported?

6. When coming upon the scene of an accident where should you stop your car?

7 Why is compulsory that drivers causing an accident give full information at once?

8. When a fatal accident occurs should the dead be removed?

9 What is a "safe clear distance" if your speed is 60 miles per hour?

10. Name three safety rules in driving over hills or around curves

ANSWERS

1 Remove the obstruction as soon as possible. Warn approaching traffic by any means at hand

2 Speeding, careless and reckless driving

3 No, Car No 4 should reduce speed immediately.

4. Yes At 40 miles an hour a safe stopping distance is 115 ft.

5 At the sheriff's office in the county in which the accident occured.

6 Drive on the shoulder, Never stop your car on the pavement.

7 To provide protection for the civil rights of the injured, and enable authorities to prosecute the offender.

8 Never move the dead That is the duty of the county coroner.

9. 226 feet is a minimum safe clear distance.

10 Stay in line; don't follow too closely; reduce your speed.

This feature in the interest of Public Safety provided in Co-operation with HANCOCK SAFETY COUNCIL by

W. C. KERAUS

Representative of the Iowa Equitable Insurance Company

ITEMS OF INTEREST FROM AVERY TOWNSHIP

Dean and Marlene Roths were visiting for several days at the home of their grandmother, Mrs. Frank Roths.

Peter Trampel was a caller at the Adolph Schlichting home Thursday.

The Avery Sunbeam Club met at the Luella and Evelyn Lewis home Tuesday to practice for their music memory work.

Mrs. Ralph Elder and daughter, Mrs. Johnnie Waddingham and sons, Billie and Tommy were Tuesday afternoon visitors at the Ben Katter home .

Joe Trampel and family, of Kamrar, were entertained as dinner guests at the Peter Trampel home Sunday Mrs. August Trampel and family and Miss Mabel Griffen were afternoon visitors

Mrs Fred Bachman and son, Wayne, and Mrs. Robert Roths and son Billie were shopping in Mason City Friday Miss Bonnie Bachman returned home with them for the week end.

Mr and Mrs Albert White and family, Mr and Mrs. Johnnie Waddingham and sons and Mr and Mrs John Trampel and Melbourne enjoyed a picnic and sightseeing trip to Pilot Knob Sunday.

Mrs. August Trampel and son, Johnnie, and daughter Gertie, were Sunday evening visitors at the John Trampel home.

Mr and Mrs Bennie Beek and son, Gary, of Clear Lake, were Sunday visitors at the Hamo Beek home near Goodell.

ELL TOWNSHIP NEWS ITEMS

Mr. and Mrs. C P. Hansen, of Bancroft, spent Sunday visiting at the W. J Anderson home,

Mr. and Mrs. Will Ax and family were supper guests at the Ralph Ludeke home Sunday

Mr. and Mrs. Armour Mullin enjoyed dinner at the Awalt Jahnke home Sunday,

Mr and Mrs John Neuberger and daughter, Ruth, were Sunday evening visitors at the Lewis Neuberger home.

Mr. and Mrs. Martin Barz and daughter, Maxine, visited at the Herman Barz home Sunday afternoon.

Mr. and Mrs. Ernest Helps were Friday evening visitors at the Harlow Helps home.

Mr. and Mrs. Herman Thiemann and daughter, Mildred, visited at the Herman Back home Sunday afternoon.

Britt Rendering W
REMOVES YOU
DEA
Horses, Cattle, Sheep
Free Of Charg
Phone 124 Klem
We pay reverse c
CARL HAMPE

Maytag

EARNS ITS PRICE IN LOWER-COST WASHINGS . . .

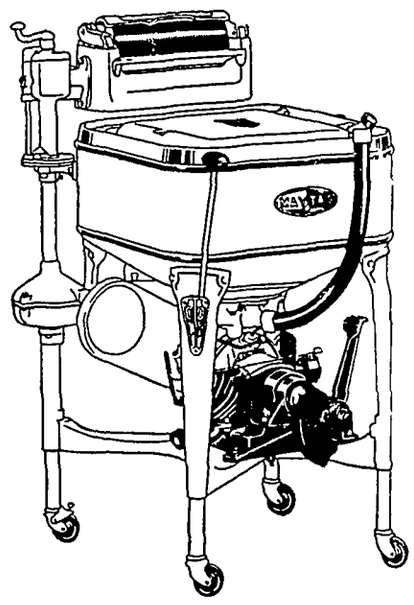

● A Maytag saves laundry expense—saves clothes by its washing It saves every week, and for more years, because finer construction—because of such important Maytag ments as the one-piece, cast-aluminum tub, sediment trap Roller Water Remover See a Maytag now.

Gasoline Multi-Motor Models for homes without electric

Lewis Radio Shop

Leonard Refrigerators **Zenith Radios** **Shellac**

WARNING!

To Hancock County Home Owners

Who Occupy Their Own Home Steads

If you have not yet applied for your Homestead Exemption, do so

At Once

Remember if you make no application for this tax credit by

June Ist

you will be unable to secure any such reduction.The law allows this reduction only to those who make application by that date.

Make Your Applications At:

Garner	Auditor's Office	Corwith	Geo. H. Oxley
Woden	J. H. Bode	Goodell	Owen F. Conwell
Britt	Ole G. Peterson	Klemme	Henry Suckow
Crystal Lake	Rush Gabrielson	Kanawha	Fred Knudson

The offices at the Court House will be closed on Monday, May 31st, in observance of Memorial Day, so make your application at the Court House prior to that date.

FRED C. MISSAL

COUNTY AUDITOR

...e Old Friends

...Lunches, Soft ... Candy, Cigars, ... Tobacco, Home ... Ice Cream Cones, and ...

...LES' CAFE

Hubby: "Your new dress is a little short, isn't it?"

Wife: "Perhaps, but I only wear it to teas."

Hubby: "Is that so?"

A half-ton of cheese dissapeared recently from the stor of Jacob Pollen in Boston Reporting loss to police, Pollen said he couldn't understand it because "there are no mice in my store"

CHOOSE

NORGE!

PLUS VALUE *in Home Appliances*

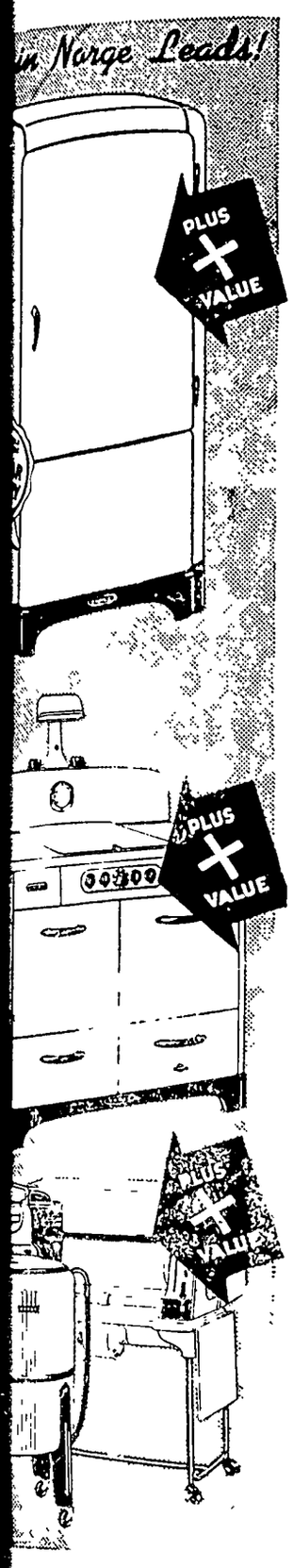

ROLLATOR REFRIGERATION

Come in and see the sensational new Norge LOW-TEMP Rollator Refrigerator—the refrigerator that keeps foods PRIME FRESH, with natural moisture retained, from 2 to 5 times longer than the ordinary refrigerator and with *no increase in current consumption.*

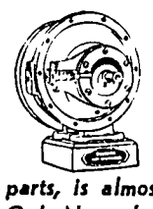

THE ROLLATOR* COMPRESSOR...

basis of LOW-TEMP super-efficiency, has but 3 slowly moving parts, is almost everlasting. Only Norge has the Rollator.

*REG U S PAT OFF

CONCENTRATOR RANGE

See the Norge line of fine cooking equipment. There is a model exactly suited to your requirements. Wide choice of convenience features, styles, colors. Never before has Norge offered such great range value.

Norge Ranges are equipped with features designed to save fuel both in top stove cooking and in baking.

AUTOBUILT WASHER

With exclusive Autobuilt transmission and new Pressure-Indicator Wringer.

DUOTROL IRONER

Simple control of heat, speed and pressure makes this ironer easy to use—fast and efficient.

REFRIGERATOR AND CHOICE OF ANY OTHER APPLIANCE FOR ONE DOWN PAYMENT AS LOW AS

...hannon-Bohn

INCORPORATED

...7 or 163 For Evening Appointment GARNER, IA

Old Greek City, Hippos, Was an Important Place

Hippos was one of the cities of the Decapolis in Palestine, its precise location being uncertain. In the Talmud it occurs under the name of Susita, and the Greek name Hippos is probably simply a translation. It was the rival of Tiberias, and the two towns stood opposite each other on the sea of Galilee, notes a writer in the Cleveland Plain Dealer.

Hippos is spoken of as an example of a heathen city in the midst of the land of Israel, but it seems to have been an important place, for the whole region around it was called after it, Hippene.

The Jewish encyclopedia says of Hippos:

"It was conquered by Alexander Janneus and afterward freed by Pompey, thus becoming one of the independent towns of the Decapolis. Later Augustus presented to Herod, after whose death it was again wrested from the Jewish dominions. From that time on Hippos was designated as a Greek city. At the outbreak of the Roman war, the Jews, led by Justus of Tiberias, devastated Hippos; but the inhabitants avenged themselves by massacring the Jews.

"In the Christian period Hippos became an episcopal see. A coin has been discovered bearing the name Hippos. It is of the time of Nero, having on the obverse side Nero's head and on the reverse a horse" (Hippos being the Greek for horse).

Rottweiler Dog Product of the Ancient Romans

The ancestor of the Rottweiler dog was developed in ancient Rome. When Caesar's legions crossed the Alps to conquer southern Europe, refrigeration was unknown. So they carried their meat supply "on the hoof." To guard and drive their herds, the Romans "went to the dogs," says a writer in the Washington Post.

Taken to what is now the town of Rottweil, Germany, one group of these dogs remained there after retreat of the legions, and became most popular there. Hence the name.

In Rottweil, and later, in other European towns, the Rottweiler continued as a guardian of cattle. In the Middle Ages, when highway robbery was so common, they assumed a new task.

Merchants, forced to transport large sums of money, used the dogs for this, tying purses around their necks. Few highwaymen dared molest them. They would die before breaking their guards.

One of Muddiest Rivers

The Colorado river has its headwaters in Colorado and Utah, and in the winding Green river of Wyoming. It flows through Utah and Arizona, forms part of the boundary between Arizona and Nevada, the entire boundary between Arizona and California. Seventeen hundred miles long, it drains a thirteenth of the area of the United States, passes eighty miles through Mexico and empties into the Gulf of California. The gulf once extended considerably farther north, into California, and in prehistoric days the Colorado river emptied into its eastern side. The river is one of the muddiest in the world; its burdens of silt built a huge delta through the middle of the slender gulf, separating its upper end from the ocean.—Literary Digest.

Gypsies Slaves in Time of Alexander the Great

About a million in number, gypsies are extremely vague about their own origin, which until recently defied research. Most experts, according to a correspondent in the Cleveland Plain Dealer, are now agreed that before the time of Alexander the Great the gypsies lived in India—the same race as the "Jats" or "Zotts" hailing from the mouth of the Indus in extreme western India. The "Sudras," as they were then called, were considered untouchables by the high-caste Hindus who conquered the country.

Subsequently, Alexander the Great, on his expedition to southeastern Persia, probably brought back large numbers of gypsies, who must have made valuable slaves because of their knowledge of working iron, a new and rare art in those times. The fact that gypsies all over the world still count in Greek tends to substantiate the theory of their early arrival in the Balkan region. In Macedonia at this period also were numerous Egyptian slaves, with whom undoubtedly the gypsies inter-married to some extent, and when they later set forth on their wanderings, anxious to forget their miserable existence in India, they told people that they were from Egypt.

Their tendency toward fortune-telling, sleight of hand and other magic which Europeans associated with Romanians probably accounts for the names Rom and Romany, so frequently applied to them. They are variously called also Tziganes, Zigeuner, Czigany, Calos, Bohemians, Zingaries.

Ghost of William Tell Walks in a Swiss Town

The ghost of William Tell walks in Altdorf, a town of approximately 4,200 inhabitants near the southern end of Lake Lucerne, in Switzerland, notes a correspondent in the Detroit Free Press. It is surrounded by lofty, snow-capped mountains. On the slope behind the town the Bannwald (banned forest), mentioned in Schiller's play, serves as a protection against avalanches.

Altdorf is famous as the place in which the great marksman, having incurred the ire of the tyrannical Austrian bailiff Gessler, was commanded to demonstrate his skill by shooting an apple from the head of his young son. In the open square a colossal bronze statue of Tell commemorates his intrepid deed.

Questioned about a second arrow in his quiver, Tell is said to have remarked that it was intended for the bailiff's heart had the first arrow harmed his son. He was promptly seized and was to have been taken by boat across Lake Lucerene to a prison in Kussnacht. Tell escaped on the way.

The Game of Bowling

The game of bowling came to this country from Holland, according to a writer in the Washington Post, where it has been popular for many centuries. The Dutch inhabitants of New York (then New Amsterdam) played it on a special square near the southern end of Manhattan. They called the square Bowling Green and the name has stuck for 300 years. Originally an outdoor game, bowling was greatly handicapped by the weather, but the first indoor greens, built in New York in 1840, eliminated this trouble. These were floored with baked clay, later with slate blocks. Finally wood came into use and the word "greens" was dropped and "alleys" substituted. The game is played in many foreign lands, but enjoys by far its greatest popularity in the United States.

Food Names a Puzzle

Plain American food masquerading under a foreign name often confuses the average diner. Perhaps he doesn't care for leftover lamb reheated in brown sauce with curry and mustard, but if he orders rechauffe of lamb, that is what he is going to get. If he doesn't like onions, he had better avoid anything with a "soubise" attached on the menu, and if he doesn't like grand mixtures of food he must be wary of "Macedoine." Pork chops "Florentine" are certain to be accompanied by spinach, as are "eggs Florentine." Salmon "a la Mornay" will be baked with mashed potatoes, Swiss cheese, egg yolk, white sauce, and bread crumbs. And sauce "aubeurre" is simply butter sauce.

Trees Form Society

A unique association in the South is The Live Oak society, whose membership consists of about 100 giant oak trees, says a writer in Collier's Weekly. To be a member a tree must be very old, have a legal representative, adhere to the constitution and bylaws and pay annual dues of 25 acorns. The secretary is a gentleman in Lafayette, Louisiana, and the president is a large tree on a farm near New Orleans.

Queen's Endowment

In ancient Egypt a queen's endowment consisted of donating to the priests 15 loaves of bread daily, 15 vessels of beer monthly and three oxen annually. And the queen undertook that this would be continued by her children and children's children forever on penalty of being slain by the sword if they failed the bequest.

GOODELL U. B. CHURCH

Rev. W. E. Dye, S. T. D., Pastor

Miss Zelda Elmbrink, S. S. Supt.

Sunday School 10:00 a.m.

At 11 00 o'clock we will hold the Memorial Services in the Local Cemetery with the Address Subject "What Mean Ye By These Stones?" Joshua 4·6.

Bible questions that will be answered at this service:

1. What king made a speech and was immediately eaten of worms?

2. What sorcerer was struck with blindness?

3 What man's hair became feathers?

4 Who saw a flying roll?

The Public is always welcomed to our services

CORONATION PICTURES WILL BE SHOWN AT THE AVERY

Chas Marks, manager of the Avery theatre at Garner, announces that on Sunday, Monday and Tuesday, May 30th and 31st, and June 1st, scenes of the recent Coronation will be shown in addition to his regular run of features.

W.F.M.S. Meeting Time Changed

The Women's Foreign Missionary Society will meet at the home of Mrs. Wm Zabilka on June 10th, instead of June 3rd. Members please notice the change of date

Parents Of Daughter

GOODELL—Mr and Mrs Paul Velthouse are the parents of a daughter born at the Gartin nursing home in Belmond This is their first child Mr Velthouse is manager of the Velthouse grain elevator here

Good Fishing At East Twin

Bull head fishing at East Twin Lake is the best in years and nice strings of bullheads are caught there nearly every day The bullheads caught in East Twin will weigh nearly a pound

Self-Conscious People

Self-conscious people are invariably very observant, possessed of keen perception and sensitiveness, and have analytical minds, asserts a writer in Pearson's Weekly. Though seemingly unable to assert authority by reason of their shrinking natures, many of them have been known to rise to high office along various walks of life because of their special abilities. It is possible for a self-confident man to make mistakes all his life and not realize them, but self-conscious people usually "go slow" and so can improve themselves very quickly.

Taming Mothers-in-Law

Part of the ritual through which every young Australian aboriginal must go when he is initiated to manhood is to have one of his front teeth smashed out with a stone. The tooth is kept until he marries. Then, with due ceremony, it is pounded into a powder which his mother-in-law must swallow. Thereafter, she is forbidden by tribal law to speak to her son-in-law. She must, in fact, avoid him utterly. If she happens to be upon a trail along which he is traveling, she must hide so that he will not see her.

Bog Not Swamp

A bog is not a swamp and a swamp is not a bog, according to Dr. E. M. Gress, Pennsylvania botanist. A swamp is watered by a surface stream, and a bog by cold springs usually from below In the case of the swamp the water overflows the land, whereas a bog results from vegetation encroaching upon or overgrowing the water.

Gray Squirrels' Litters

Gray squirrels have two litters of four to six young a year. The old squirrel is a devoted mother and if the nest is disturbed she will at once carry the young to some safer retreat.

W. D. DALY

ATTORNEY-AT-LAW

First Door South of Postoffice

Phone 140—GARNER

SHOP IN GARNER

FOR THE THINGS YOU CAN NOT GET AT HOME

The Well Dressed Man...

. . . buys his ARROW SHIRTS and TIES here. We have the latest patterns in combinations that will please you. Come in and see our newest line of Shirts Ties by Arrow. You can get that STETSON or GORDON HAT here.

WILLE'S

CLOTHING AND SHOES GARNER, IOWA

Frank Senneff F.E. Blackstone

Senneff & Blackstone

LAWYERS

Garner Iowa

Skilled Workmanship

Re-Styling Remodeling

Alterations - Repairing

Tailoring Dressmaking

"Super Cleaning & Pressing

MAGIC CLEAN CO.

"SUPER-CLEANING THAT RESTORES BEAUTY TO CLOTHES"

Garner Dress Club

C. R. SWEIGARD

Notary Public

General Insurance

Phone 78 Garner

New Curtains For Spring

Before buying your New Lace Panels for spring come in and let us show you our complete new line.

Spider-web sheer patterns or heavier lace panels. 79c to $1.95. 36 inches to 50 inches wide

Gay shadow striped panels in rust, green or yellow at only **49c each.**

Lustrous rayon panels, dark beige with rust, or ecru with green.

$3.95 a pair.

C. H. SCHISSEL, Dry Goods

Save Money!

. . . . by having your SUITS, COATS, HATS, TIES, and DRESSES cleaned and pressed regularly. Keep them all looking NEW by sending them to us—

ModernCleaners

Chris J. Johansen, Prop.

WE FEATURE—

Spring Items--

Auto Accessories. Paint, Bicycles, Coaster Wagons, Radios, Tires, Barn Rope Chicken Netting, Window Glass, Cylinder Oil.

Coast-To-Coast

Kerr & Steinberg, Owners

YES! WE MUST SELL OUR

Used CARS and TRUCKS

No matter what you have in mind, we are sure you can find the CAR or TRUCK you want in our USED CAR DEPARTMENT. Many bargains in late models! You take no chances when you deal with us. Come in and look them over.

GARNER MOTOR SALES

OLDSMOBILE CHEVROLET

...im Burr Says:

Interwoven Weyerhaeuser 4-SQUARE Dealer

"It will soon be FLY and BUG TIME"

Here is your chance to save if you can use some of the following ...URE UP YOUR SCREEN WINDOWS, and see if you can't use some of the following sizes.

...n windows	Opening 22 x 39	Galvanized screen 1⅛ in thick. New Painted.	$1.00
...n windows.	Opening 28 x 71	Galvanized screen 1⅛ in thick. New Painted	1.25
...n windows.	Opening 30 x 64	Black screen. ⅞ in thick Not Painted.	.75
...n windows	Opening 28 x 64	Black screen. 1⅛ in. thick Not Painted	1.25
...n windows	Opening 28 x 52	Black screen 1⅛ in. thick. Not Painted	.85
...n window	Opening 32 x 66	Black screen 1⅛ in. thick. Not Painted.	1.00
...n windows.	Glass Size. 24 x 26. Two light. Old		.50
...n windows	Glass Size. 22 x 24. Two light. Old		.50
...n windows	Glass Size. 26 x 18. Two light. Old		.50
...n windows.	Glass Size. 26 x 26. Two light. Old		.50
...n window	Glass Size. 16 x 18. Two light. Old		.50
Screen Door.	Heavy Wire on bottom 3 x 7	1⅛ in thick Black	2.50
Screen Door.	Common Screen. 2' 8" x 6' 8"	⅞ in thick New	2.00
...r Screen windows.	Opening 24 x 16. New		40
...r Screen windows.	Opening 34 x 21 New	1⅛ in galvanized screen	.85

Measure Up And See If You Can't Use Some Of These. Most Of These Screens Are As ...s New.

If we don't have what you need in the above list let us make them for you. Just give us ...ning where the screen window fits in; width first then height.

Northern Lumber Co.

IN ROUMANIA

Gypsy Girl on a Bucharest Street.

Prepared by National Geographic Society, Washington, D. C.—WNU Service.

IN ROUMANIA, East and West are so interwoven it is difficult to see where one leaves off and the other begins.

Perhaps the countless invasions which have swept her land may partly account for this strange blending of Orient and Occident. Each invader, whether he be Roman, Hun, Pole, or Turk, has left his strong imprint on the nature of the people.

Though Paris may be France, Bucharest is hardly Roumania. This capital has almost nothing in common with the country. It is a gay, cosmopolitan city, often, if not aptly called the Little Paris of the Balkans.

Its streets are crowded with smartly dressed women, officers resplendent in their colorful uniforms and gold braid, and men and women of the foreign colonies, who contrast strikingly with peasants in native dresses and gypsies in rags and tatters. Its restaurants and coffeehouses, always famous for good food, are abuzz with the latest political rumors and gossip.

The opening, in the autumn, of parliament by the king is a brilliant event. For several blocks and for hours, the palace guards in their bright blue uniforms, high patent leather jack boots, shining helmets with white horsehair plumes, stand smartly at attention until the members of parliament, the diplomatic corps, the army generals, and the king have passed.

The great moments are the arrival and departure of the king, in an open landau. Footmen in satin breeches, long coats of brocade, and three-cornered hats, and a ferocious coachman cracking his whip at six milk-white or coal-black stallions, on whose backs ride postilions in bright red hunting costumes, add to the striking medieval picture.

You find it fun in winter to hire an open sleigh drawn by horses bedecked with bells and red ribbons, and driven by a coachman in a high fur caciula (cachoula), a tall astrakhan cap, long velvet coat, and wide girdle of metal.

The wide avenue leading up to the Arc de Triomphe, past a pretty little race course and the golf links of the Country club is a miniature suggestion of the Champs Elysees in the French capital. Many stately palaces and homes line its streets. Roumania has gone modern in her new houses and apartments.

Good Music, Many Churches.

There is much music other than in the cafes. Bucharest boasts of rather good opera during the winter and a really fine symphony frequently plays modern music.

The National theater is well patronized and plays by Roumanian and foreign authors are given. Once ornate, the building is now shabby, although an air of faded elegance still pervades the place.

The Parliament buildings and the Roumanian Orthodox church stand on the summit of the only hill in Bucharest.

Bucharest is a city of churches. From everywhere can be seen rising the rounded domes of the Roumanian Orthodox church. The people are religious, but matter-of-fact about it. Despite the Slavic influence, there is no mysticism here. Religion is simply a part of everyday life The church is like a protective father, and they respond with a simple faith.

Down by the banks of the Dambovita, which Eddie Cantor made famous in one of his songs, is the great market, where flowers, fruit, food, household goods, and Roumanian handiwork are sold in the open booths of peasants and petty tradespeople.

Because so many peasants are unable to read, signs on many stores and shops are illustrated with pictures of the articles for sale within.

Around Bucharest the country is not unlike the agricultural state of Kansas. Here is a tremendous wheat and corn region. Visitors love to go through the villages in this fertile district. Crazy little Rube Goldberg houses, whose whitewashed walls are painted in soft pastel shades and decorated with borders of flowers or animals, present an amusingly shaky aspect along the streets. Roumania is one of the few countries now left in Europe whose peasants usually dress in native costume.

The Roumanian peasant is lovable. Always gracious, courteous, and goodnatured, he is industrious, yet somewhat inefficient. He works hard in his fields and forests, but always in a primitive manner, using the crude tools of his forefathers.

Spend a summer in a small cottage in Predeal, at the top of the Carpathian Pass, on the boundary line between the "Old Kingdom" and Transylvania. During your holidays you have many opportunities to observe the ancient methods of work followed by the peasants.

How Peasants Wash Clothes.

You will be particulary impressed with the native manner of washing clothes. The laundress builds a fire in the yard beneath a large iron pot, in which she puts the clothes to boil. Then, in a large wooden trough hewn from a log, she rubs and washes the garments with her hands, without even the aid of a washboard. Next, she wrings out the heavy linen with her own hands. Backbreaking work it is, but the clothes emerge spotlessly white.

With an old-fashioned iron, kept hot by a small charcoal fire inside, she presses them. She, no doubt, would scorn the electric washing machines and irons so essential to American housewives.

Politically. Roumania traveled toward the left after the war, as have in a degree most of the countries of the Near East. The large landholdings were expropriated and the acres sold to the peasants on easy terms, the result of which was to place the peasant in a more advanced position than he had ever known.

The land was appraised on a basis of reasonable value, and the gentry given Roumanian bonds in compensation for the land. When subsequently the nation went off the gold standard and her money depreciated, these bonds became almost worthless. Since 1926, however, her currency has been among the most stable.

In the Danube Delta country, during the spring and summer, many camps of gypsies are found. They carve out of wood huge water troughs, all variety and manner of cooking utensils, washing equipment, etc. With their wild animal eyes, scraggly black locks, wretchedly dirty, and clad in rags, gypsies are a proof of the disillusionment of reality.

In the Danube Delta Country.

The delta country covers a tremendous area spreading between the three branches of the Danube.

Most important of Danube channels is the Sulina, which carries most of the river traffic coming down from far-off Germany, Austria, Hungary, Yugoslavia, and Czechoslovakia.

The European Commission of the Danube, which assures free navigation of the river, struggles constantly to keep the silt, washed down from half of Europe, from clogging up this artery to the Black sea.

On the Danube's banks are two important ports, Galiti and Braila, which receive vessels of ocean draft. Principal exports are wheat, barley, corn, lumber, and some oil.

The bird life of the delta is wondrous beyond description. Many rare and beautiful birds are here for the looking. Hire at fifty cents for the day, a black, flat-bottom rowboat, and slip silently through the reeds and narrow channels of he delta. Suddenly you surprise perhaps 200 pelicans, which, webfotted and gross, make their get-away quickly. You may happen on a flock of wild swans sailing about in quiet dignity. Among the rarer varieties of duck is a snow-white bird with an emerald-green head and bill. Egrets, flamingos, cormorants, wild geese, many kinds of ducks, herons, and cranes are listed among the commoner varieties of bird life.

Constanta, Roumania's most important port, still bears traces of the Turkish occupation of Dobruja province, which is reflected in its shabby mosque and the red fezzes of many of its boatmen.

Washington Digest

National Topics Interpreted
By WILLIAM BRUCKART
NATIONAL PRESS BLDG. WASHINGTON, D. C.

Washington.—President Roosevelt, from the time he was Assistant Secretary of the Navy in the Wilson administration, has always been regarded as a friend of the military forces of the United States. He has never been a fanatic about his position but has held consistently to the view that the military services must be protected against continuing political attack which would destroy their usefulness. Likewise, Mr. Roosevelt has constantly argued for a policy of building up the army, navy and marine corps.

Building the Navy

Since he has been in the White House, Mr. Roosevelt has taken care always to see that sound policies of development were invoked as regards the military services and his interest in the navy in this direction has been marked. In consequence, the President has brought about a program of building in the navy that, examined from any angle, must be considered as having established a splendid first line of defense for our country. Whether one favors a big navy or a small navy, I think it must be admitted that the navy is the first line of defense and so the President, being fully acquainted with developments throughout the world, has seen to it that our navy shall be in a strong position as our first line of defense

It may be, as some critics of the President contend, that the hundreds of millions expended under Mr. Roosevelt's policies constituted too much of a fund in this direction; that we have no need for a navy as large as that now contemplated, and that the creation of a large navy indicated a policy of aggression by the United States. My own feeling is that these objections are not well founded. The turbulent situation in international relations, both in Europe and in Asia, seems to warrant a definite move on the part of the United States to be equipped. In other words, who is there that would wish our nation again to be caught without any worthwhile fighting units ready for action as we were in 1917? Further, although we are a peaceful nation, we must avoid a repetition of the 1917 conditions because we can not afford the waste of money that characterized the building up of our armed forces at that time.

* * *

One reason for the comments that I have just made on the navy and President Roosevelt's policies is the fact that we have a new neutrality law. It was passed just a day ahead of the expiration of the temporary neutrality law that was operative during the past year or so.

Neutrality Law

This new law probably is as good as any neutrality law that can be written. It represents the work of men in congress who are very serious in their desires to create machinery that will keep us out of war, or at least will slow down our entry into international conflict.

It lays down prohibitions against the sale of hundreds of items by American citizens or American corporations to any nation which the President may hold to be a "belligerent" nation, which is the way diplomats describe a nation at war.

The law has a further important and interesting provision. It requires that if any belligerent wants to buy products in this country, commodities that are not prohibited by the neutrality law, it must come to our shores and get them and must pay for them before the boat leaves. Thus, it has come about that the new law is called the "cash and carry" neutrality act.

That title sounds very satisfying. It sounds as though we will never make loans again as we did during the World war—loans never to be repaid except in some minor instances—and that none of our ships will become the targets of foreign gunboats because we are transporting munitions of war to any belligerent. Surely, this phase of the law will in a measure retard our entrance into any war and it will at the same time reduce the excitement in this country incident to the manufacture and sale of munitions of war because of the profits accruing under such circumstances.

But, it strikes me that, after all, this neutrality law is likely to be a rather futile gesture. Having observed governmental action over an extended period of years, I refuse to kid myself. I will not say that the new neutrality act will keep us out of war because, very definitely, it will not.

Let us see why. There are a thousand and one acts that a foreign nation can do to insult our national honor or damage our citizens and their commerce. These are called "overt" acts. When an overt act is committed, it is so easy to forget about the high principles stated in the present neutrality law. It can be repealed and a declaration of war substituted for it almost within twenty-four hours.

There have been a good many millions of citizens of the United States come onto this earth since the armistice of 1918. Among these are undoubtedly many who will learn of the present neutrality law with a feeling of safety; who will think that nothing now can happen and their mothers, wives and sweethearts will feel they need not worry about the time when these younger generations of men will have to march away, with drums beating and flags flying, never to return. For their peace of mind, the present neutrality law certainly is helpful. My suggestion is, however, that they look the facts in the face. When one of these overt acts is committed, in we will go regardless of the neutrality law

Look at the Facts

I might advert to some of the things that happened between 1914 and April 6, 1917. President Wilson, a sincere advocate of peace, did the best he could to prevent our participation in the World war. It was a matter that actually brought about his re-election in 1916 because his campaign leaders used the slogan, "He kept us out of war." Events came through with such startling speed, however, that a month after he was inaugurated for his second term, he was standing on the rostrum before a joint session of congress asking for immediate passage of a resolution placing our country in the war on the side of the Allies and against Germany and the Central Powers. Two days later we were formally in the fight and then, once we were made a belligerent by the decision of our government, it became "a war to make the world safe for democracy."

I think I need not review all of the various slogans that were employed in the national propaganda to solidify our nation behind its military forces. There were many of them. The nation was ninety-five per cent behind the government in a war to end all wars. Hundreds upon hundreds of millions of dollars were borrowed from our citizens who bought, first, liberty bonds and later, victory bonds. For the first time in later history of our nation we had a tremendous national debt, more than ten billions of which were loaned to those nations with which we were associated in the war. The remainder of these funds was spent like money in the hands of a drunken sailor, ashore for the first time in the year. Nor is there criticism to be made of that spending because we were not prepared for war.

So, while I do not now foresee our participation in any conflict within the next few years, I am quite convinced that Mr. Roosevelt has pursued an absolutely sound program in advocating a strong navy and a strong army. It will serve us well and will cost us very much less than if this building up process had to be accomplished overnight as it was in 1917. It may be surprising to a good many people to know that our army at present ranks as number 17 in the list of armies of nations even though our country is one of the largest and one of the richest in the family of nations.

My belief is that if our navy is made to rank with the greatest and plans are worked out as Mr. Roosevelt is trying to work them out so that our army will be possible of expansion, taxpayers' money will be much better spent than through boondoggling or wasted through useless development of theoretical schemes.

* * *

As the battle over President Roosevelt's proposal to pack the Supreme court of the United States with six new judges grows in heat, it becomes increasingly evident that members of congress are looking to the political aspects of the situation to a greater extent than obtained in the early stages of the fight. This circumstance certainly is working to the advantage of those who oppose the President's scheme and it is interesting to look at the picture from that angle.

Supreme Court

My observation of congressional activities in the past leads me to believe that every President must expect in his second term a certain amount of defection, a certain amount of running away, among the supporters who stood by him unflinchingly during his first term. Of course, most of his stalwarts will stick by him through thick and thin but it always has happened that a rather deep fringe of his party will begin to balk or duck when they reach the second lap and know that the head of their party will not seek election to a third term. The reason must be quite obvious. All members of the house and one-third of the senate membership have to seek votes in their home districts every two years. With a President in his second term, the interest of these candidates for office must turn to what their voters think rather than what the President thinks.

© Western Newspaper Union.

Glamor Via Sheer White Accent

By CHERIE NICHOLAS

ONE of the newest and most exciting style notes of the present season in this year of grace is the welcome return of femininity. We say "year of grace" for that's literally what it is—a year when gracious lines, glamorous sheer fabrics embellished with delicately wrought embroideries, laces and all such prettily feminine devices are the order of the day. Nowhere is this ladylike trend more charmingly symbolized than in the snowy lingerie touches which are bringing refreshing sprightliness to our new frocks and suits.

Swiss organdie, crisp and clear with a luminous transparency, is proving the idol of the hour for the new lingerie blouses so smart this season with your wool tailleur. It is also to be found in myriads of neckwear items and wrist wear touches which are this season glorifying every type of costume. Fine as a cobweb, this imported organdie is marvelously practical in spite of its lovely fragile look. This practicality comes in that the clever Swiss, using the pure icy waters of Alpine streams, have imparted to their sheer fabrics an absolutely permanent finish which holds smooth and crisp and new-looking after repeated tubbings. If your frivolous looking frills are of Swiss organdie they can be popped in and out of the tub as often as you wish with a minimum of effort, as no starching is required to restore the original fresh crispness to the fabric.

Handwork is appearing in utmost profusion on this year's lingerie fantasies. Allover embroidery, both cut-out and plain, embroidered edges and frills, appliqued lace and finest net are delicate and lovely on sheer organdie backgrounds. Tiny tucks and hand-fagoting are popular too, used not only on the plain organdie but also on the exciting new shadow-printed types. In these perfectly charming print organdies dainty floral motifs and vine patterns show up in clear white on clear white or pastel-ored backgrounds.

In choosing your lingerie blouse to wear with your tailleur, and you really must have a sheer utility feminine lingerie blouse to ... at top fashion, take as your ... the smartness of shadow-print organdie. It should be simply ... after the manner of the model ... the right in the accompanying illustration. A youthful turn-back collar and cascaded jabot distinguish this sheer Swiss organdie blouse which is so daintily shadow-printed in tiny floral motif. Valenciennes lace edges the collar, bow and ... puffed sleeves.

Snowy Swiss organdie in a dainty shadow print makes the very beautifully fashioned blouse to the left in the picture. And listen to this: Fine handtatting, so tremendously smart this season, as are many quaint trimmings revived from "way back when," edges cuffs and crisp ruffly effect in ... So here's to get busy and tat, tatting and hand crochet lace as stylish at this very moment they were during the gay nineties.

The fashion of snow white ... neckwear is going at top speed this season. You can find types of Swiss organdie from prim little ... collars to low-cut pointed bibs ... frothy jabots. See the double ... of finely embroidered Swiss organdie that flares so youthfully below prim little turn back collar ... below in the picture and note to the right the two-tiered jabot with ... neckband and quaint ribbon ... imparting an attractive Gibson ... air to a gilet of finest Swiss organdie.

© Western Newspaper Union.

SMART MILLINERY

By CHERIE NICHOLAS

As to smart millinery, the revival of the ever practical and flattering sailor is notable. Flower trims on sailors abound. The newest way of using flowers is to border the brim with a row of tiny flowers as shown here. The tiny blossoms are set in between a double-edge brim in a most becoming manner. The new sailors encourage the wearing of veils. The latest fad is to tie veiling by the yard over the face in Gibson girl fashion bringing the ends to a big fluttery bow at the back. The other hat pictured has the new and smart mushroom brim. Its flower trim emphasizes the use of a flower cluster placed at the front of the crown.

SHOES HAVE GONE ... STRICTLY FEMI...

By CHERIE NICHOLAS

Shoes have gone feminine ... stitching in new guises, pin... ings, pipings, puffings and co... ornament shoes in a soft m... Nailhead and metal eyelets ... an appearance. Buttons and ... les, often leather covered, ar... signed for utility or ornament... They're often on the side in ... season of assymetric lines.

The "Gone With the Wind" ... cleverly modernize such Civil ... shoe themes as rosettes, criss-... ballet lacings, side lace bootees ... Colonial tongues. Simplicity ... keynote for this season whe... shoe for the activity is all-... tant. Soft feminine details and ... silhouettes are in the limelig...

The pump, especially of ... leather, is growing in de... Models with dramatic touch... the throat, off-sided versions ... built-up styles are of equal ... tance. Colonials with unusual ... classic lines are due for glory. ... beige and navy are important ... for shoes.

Dress-up sandals are back for ... dress-up afternoon season.

Chiffon Capes to Be Worn by Dancers This Su...

Chiffon capes on dance dr... this summer will be popular ... they give a floating quality to ... dancer. These may be worn ... prints or contrasting colors. ... cular chiffon skirts also add to ... airy effect on the dance floor. T... are effective when held out at ... sides by the dancers.

Double Duty Dresses ...

Double duty dresses that ... for street and cocktail wear ... the latest innovation of the ... Paris dressmakers.

Scenes and Persons in the Current News

W. B. Cullen, left, and Charles Lessing, officials of the Federated Motion Picture Crafts, and leaders in ecent strike against the movie industry in Hollywood. 2—Premier Mussolini of Italy and Chancellor Schussnigg of Austria shown during the latter's recent visit with Il Duce in Venice. 3—Justice Owen berts, youngest member of the United States Supreme court, who celebrated his sixty-second birthday.

s of Kansas City ds U. S. Chamber

rge H. Davis of Kansas City, was elected president of the ber of Commerce of the Unit- tes at its recent annual meet- Washington, D. C. He suc- Harper Sibley. Mr. Davis is

er, a farmer and a merchant. convention the Chamber op- President Roosevelt's propos- revamp the Supreme court lled for amendments to the r labor act, defining "unlaw- bor practices.

Museum Gets "Cy" Young Trophies

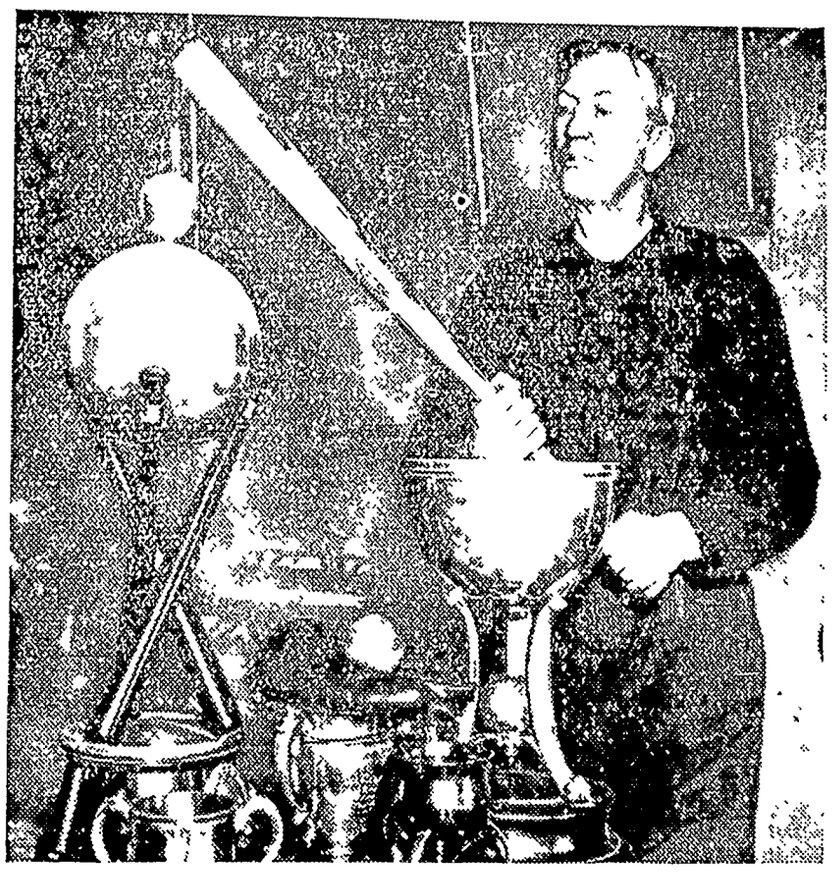

Denton Tecumseh ("Cy") Young, who in 22 years of big league baseball campaigning won 511 of the 873 games he pitched, shown at his home at Peoli, Ohio, with trophies and loving cups which he will donate to baseball's hall of fame at Cooperstown, N. Y.

t's Hoops My Dear for Seniors at Wellesley

at Wellesley are lined up for the start of the recent hoop rolling race. According to tradition, the becomes the first bride of the graduating class.

Dog's Tonsils Out While You Wait

ur dog will not eat as heartily as usually, perhaps he has ton- he above picture shows Dr. Clifford Wagner, left, and Dr. Harry ts, Cleveland veterinarians, as they removed the tonsils of Great Dane. The doctors assert that tonsilitis in dogs is a ailment in some parts of the country.

"Most Efficient Girl" Is Selected by Cost Accountants

Miss Ilda Lee, twenty-one-year-old secretary, who was selected as the most efficient and most personable

girls among 120 competitors at a recent convention of the National Association of Cost Accountants in St. Louis.

STAR DUST

Movie • Radio

★★★By VIRGINIA VALE★★★

BITTERLY does Miriam Hopkins regret the day last year when she told an interviewer that her judgment on screen stories for herself was infallibly bad. Whenever she gets balky about working in a picture selected for her, Sam Goldwyn reminds her of her own admission. Then he goes on to point out that she thought "Splendor" was a fine story and that she did not like "These Three." The latter was her greatest success, "Splendor" brought nothing but complaints from the customers.

Recently she completed "Woman Chases Man" and at the preview the audience roared with delight so continuously that it was necessary to take it back to the studio and insert some scenes to slow up the action so that laughter would not drown out the good lines.

—★—

If you have ever wanted to be a screen star, if you have ever even longed to visit Hollywood, then "A Star Is Born" is a picture you will adore. It is so ingratiating, it is hard to imagine anyone who would not enjoy it. Janet Gaynor and Fredric March play the roles of the girl who goes to Hollywood and makes good, the man who helps her and who loses his public just as she is winning hers. An old, old story certainly, but presented in a fresh manner, with gay, bantering lines, glimpses of studios and cafes and parties in Hollywood. Here Janet proves that she is a mature actress, not just an appealing ingenue. There are delightful comedy scenes where Janet broadly burlesques Garbo and Crawford and Hepburn.

Fredric March

—★—

Only the three or four ranking stars in any studio are given little portable bungalow dressing rooms parked right at the side of the set where they are working, so Robert Taylor was rather surprised when he went out to work in "Broadway Melody" to find George Murphy and Buddy Ebsen occupying a most elaborate one. Seeking out the business manager, he asked if he couldn't have a dressing room on the set since he had so many costume changes to make. "What's the matter with the one we gave you?" the business manager demanded angrily, stalking out on the set. Then he spied Ebsen and Murphy and bellowed "Those clowns are at it again," and promptly moved them out.

—★—

When Lanny Ross abandons the "Show Boat" program shortly, Charles Winninger, the original beloved Cap'n Andy is expected to return, but Eddie Cantor thinks that Winninger will be much to busy making pictures. He says Winninger is a knockout in the new Cantor picture "Ali Baba Goes to Town."

—★—

James Stewart is so worried for fear M-G-M will change their minds about lending him to R K O to play opposite G i n g e r Rogers that he has stopped having the phone answered at his house, a n d spends most of his time in a far away corner of the RKO lot where they are unlikely to locate him. To add further difficulties to the lives of phone studio operators, Buddy Ebsen spends most of his time on his new boat and when the studio wants him they have to dispatch a man to the dock who can holler "Eben" good and loud.

Ginger Rogers

—★—

ODDS AND ENDS—Warner Brothers wouldn't ask Bette Davis to take a supporting role in "Gentleman After Midnight," the new Leslie Howard-Olivia de Haviland picture, but she surprised them by asking for it . . . Basil Rathbone has a chance to play a hero at last in Bobby Breen's new picture, "Make a Wish" . . . Paul Muni rehearses his lines by speaking them into a home recording machine, then listening to them . . . Sidney Blackmer rehearses in a room with five mirrors placed at various angles so that he can see himself all around . . . Betty Furness has a charm bracelet from which dangle a dozen or so fraternity pins. She claims she picked them up at a pawnshop, but considering her popularity with college boys all the folks around the studio are frankly dubious . . . Victor Moore's son and daughter are making their screen debuts in his RKO picture, "Missus America" . . . John Beal recently rented the house formerly occupied by Charles Laughton in Hollywood, but didn't get around to explore the cellar until recently. He thought he might find mementoes of some of Laughton's horror roles, but confronted by weird sounds and a pair of flashing eyes, all he found was a mother cat with a litter of kittens.

© Western Newspaper Union.

For Dress and Utility

"WHY Mollie R., are you going out again? My own mother has become a gadabout and all because she made herself such a pretty new dress. Really, Ma, those soft graceful lines make you look lots slimmer. I think the long rippling collar has a good deal to do with it. Or maybe it's because the skirt fits where it should and has plenty of room at the bottom."

"Yes, My Darling Daughter."

"Daughter, dear, how you do run on! Imitate Sis; put your apron on and have the dusting done when I get back from the Civic Improvement League meeting. And speaking of aprons, that is the cleverest one Sis ever had. I love the way it crosses in the back."

"So do I, Mom, and see how it covers up my dress all over. Goodby, Mom, have a good time."

Sisterly Chit Chat.

"Sis, run upstairs for my apron, won't you? I wouldn't have a spot on this, my beloved model, for all the world. It's my idea of smooth: all these buttons; no belt; these here new puffed sleeves; and this flare that's a flare."

"Just you wait, Miss, till I grow up! Your clothes won't have a look in because I've already begun to Sew-My-Own. All right. I'm going."

And so on well into the afternoon!

The Patterns.

Pattern 1268 is for sizes 36 to 52. Size 38 requires 5¼ yards of 39 inch material plus 1½ yards of 1½ inch bias binding for trimming.

Pattern 1292 is designed for sizes 12 to 20 (30 to 42 bust). Size 14 requires 4⅝ yards of 39 inch material.

Pattern 1255 is designed in sizes 6, 8, 10, 12, and 14 years. Size 8 requires 1⅜ yards of 35 inch material for the blouse and 1⅔ yards for the apron.

Send for the Barbara Bell Spring and Summer Pattern Book. Make yourself attractive, practical and becoming clothes, selecting designs from the Barbara Bell well-planned, easy-to-make patterns. Interesting and exclusive fashions for little children and the difficult junior age; slenderizing, well-cut patterns for the mature figure; afternoon dresses for the most particular young women and matrons and other patterns for special occasions are all to be found in the Barbara Bell Pattern Book. Send 15 cents today for your copy.

Send your order to The Sewing Circle Pattern Dept., Room 1020, 211 W. Wacker Dr., Chicago, Ill. Price of patterns, 15 cents (in coins) each.

© Bell Syndicate.—WNU Service.

Most Successful Author

Mark Twain probably is the highest-paid American author of all time. Harper's became his sole publishers in 1896. Early figures are lacking, but since the author's death, in 1910, the publishers have paid into the estate more than $1,250,000 in royalties. These figures do not include huge royalties from stage and screen nor do they account for the enormous earnings of Mark Twain as his own publisher.

Since 1896 Harper's have sold more than 6,500,000 volumes of the humorist's work.

"Black Leaf 40"
KILLS INSECTS
ON FLOWERS • FRUITS
VEGETABLES & SHRUBS
Demand original sealed bottles, from your dealer
3644

Safe in Silence

Silence is the safest response for all the contradiction that arises from impertinence, vulgarity, or envy.—Zimmerman.

HELP KIDNEYS
To Get Rid of Acid and Poisonous Waste
Your kidneys help to keep you well, by constantly filtering waste matter from the blood. If your kidneys get functionally disordered and fail to remove excess impurities, there may be poisoning of the whole system and body-wide distress.
Burning, scanty or too frequent urination may be a warning of some kidney or bladder disturbance.
You may suffer nagging backache, persistent headache, attacks of dizziness, getting up nights, swelling, puffiness under the eyes—feel weak, nervous, all played out.
In such cases it is better to rely on a medicine that has won country-wide acclaim than on something less favorably known. Use *Doan's Pills*. A multitude of grateful people recommend *Doan's. Ask your neighbor!*
DOAN'S PILLS

LIFE'S LIKE THAT — *By Fred Neher*

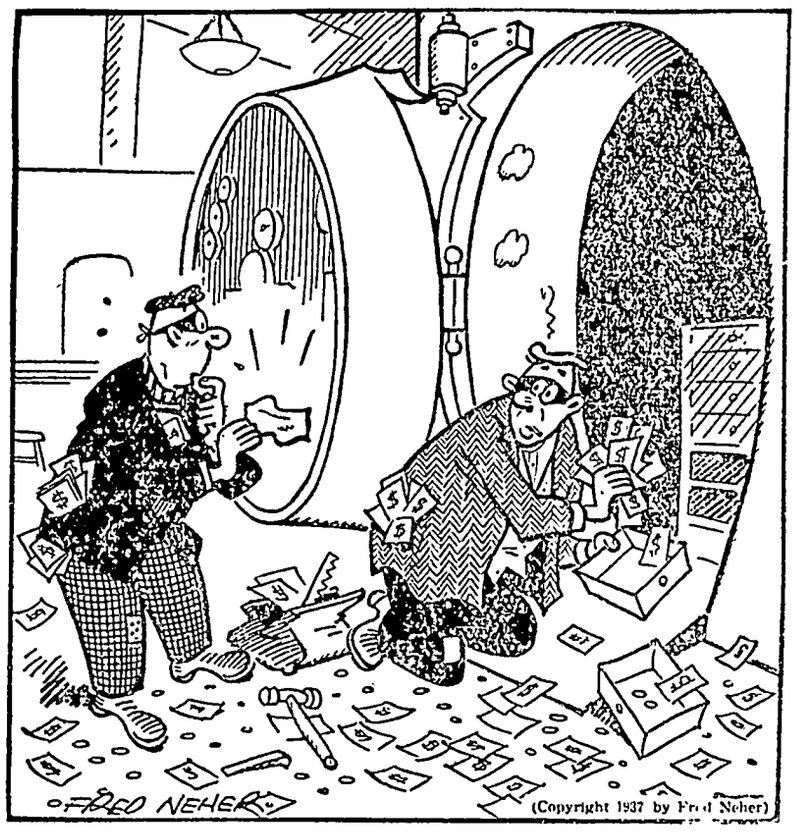

"I might as well cash this check while I'm here."

FOR ECONOMICAL TRANSPORTATION BUY ONE OF THESE GOOD

Used Cars

Our USED CARS are priced to sell. Here's where you can get lots of miles at low cost. Come in and see these:

•

—1929 PONTIAC COUPE
A snappy looking job!

—1928 PONTIAC COACH
Just what you will want!

—1929 OAKLAND COACH
This is a nice clean car!

—1929 ERSKINE COACH
Priced to sell quick!

—1929 WHIPPET COACH
You can't beat this one!

•

These cars are in good shape, run good and are clean thru-out Come in and take your pick today—

Reed's
Auto Hospital

Jim Reed, Prop., Goodell, Ia.

METHODIST EPISCOPAL CHURCH

•

William Zabilka, Pastor

Because of the Memorial Service in the Park we will have no preaching service.

Sunday School will be held at 9:30 a. m.

Epworth Leaque 7:30 p. m. at Klemme

Liberty Church:

There will be no services at Liberty Church next Sunday. We will join with the Klemme services.

Dust — mankind's friend and enemy. Strange discoveries about this nuisance which is everywhere. But mankind couldn't live without it. A double page feature in the American Weekly, the magazine distributed with next Sunday's Chicago Herald and Examiner.

ALLIED MUTUAL INSURANCE CO. DES MOINES

INSURANCE
We have a policy for your special requirement.

HENRY SMID, AGT.

Local Happenings

Klemme and Vicinity

Miss Ruby Azeltine left for her home at Rowan Monday.

FOR SALE—Soy Bean Seed. Fred Schmidt, 3 mi. w. 1 mi. s. 3-4 mi. w. of Klemme. 2tc.

R A Jorgenson was a business caller at the Court House Monday forenoon.

Earl Josten, of Valley Junction, visited with his father, John Josten, Saturday

Rev. and Mrs. Wm Zabilka and son, Billie, were at Fort Dodge on business Saturday.

Friday was an ideal day and a large crowd was out to attend the annual Klemme school picnic.

Ed Jacobs and family visited at the Chris Jacobs home in Garner Sunday.

Chris Jacobs, of Garner, was a caller in Klemme Saturday evening.

Miss Evelyn Halverson, of Osage, is a guest at the home of her sister, Mrs Melvin Neuberger.

Ben Coobs and family are enjoying a new Oldsmobile which they traded for the other day

Mrs. Herman Paul is at Garner caring for Grandma Rheim, who is very ill.

Ed Buntenbach and family visited with relatives at Dows Monday evening

Jackie Kudje is assisting with the book keeping at the First Nat'l bank during her summer vacation.

FOR SALE—Soy Beans and Potatoes Henry Buzicky, Rt. 1, Britt, Iowa. 2tc

Mr. and Mrs. W. Henry Galbreth spent Sunday visiting at the Rev. Wm. Galbreth home in Mason City.

Ruth Bailey has completed her teaching at Williams for the season and is spending the summer at home.

Paul Grange and son, Dorance, Ed Jacobs; Melvin Coobs and Dr E. G. Schaeffer were at Des Moines on business Saturday.

Mr. and Mrs. Einar Salling drove to Ledyard Saturday afternoon to spend the week end at the Adolph Lauritsen rome.

Clarence Boelman, of near Meservey, was taken to the hospital at Hampton last Wednesday evening for an appendix operation

Mrs. Fred Ridder entertained several ladies at a sewing bee at her home last Wednesday afternoon A nice lunch was served

Mrs. Ed. Wellemeyer, of Garner came Wednesday evening to attend the commencement exercises at the school house

Dr. Missman is the owner of a new Nash 400 coupe which was delivered to him Thursday evening.

Mr and Mrs. C. C. Kilgore and daughter, Ellen, enjoyed dinner Sunday at the Joe Burgess home near Goodell.

Harry Gram and family have moved to Cedar Falls where Mr. Gram purchased a filling station and cabin camp.

The Klemme Auto Company delivered a new Chevrolet master deluxe town sedan to C. G Waterman Tuesday

Mr and Mrs. Emil Patet, Mrs. Lena Schroeder and Mrs W F. Pavey were at Garner on business Monday.

Miss Gracka Quandt, who teaches music in the schools at Keystone, is spending the summer with her parents, Mr. and Mrs. Conrad Quandt.

A baby girl was born to Mr and Mrs. Henry Stoltenberg, of near Hayfield last Thursday. The family resided in Klemme a few years ago

Grandma Schlawin was a dinner guest at the Lew Griffen home Sunday. In the afternoon she accompanied the Griffens to the Rhine Schlawin home where they visited.

Rev and Mrs Calvin Grosshuesch were at Stout, Iowa, today (Wednesday) where Rev. Grosshuesch preached in the afternoon and evening at their Mission Festival

Miss Ada Mutch left for her home at Grundy Center Sunday morning for a few days after which she will return to Klemme to be with her sister, Mrs. A H Dulmes

Miss Glenna Gruetzmacher, who has been teaching in the Auburn high school, is home for the summer vacation Miss Gruetzmacher will teach music in the high school at Winthrop next season.

Mr Henry Wille was down town Tuesda ymorning for the first time in several months Mr Wille looks fine and his many friends are glad to learn that he is getting along well.

Walt Thada, "Stub" Lewis, Charlie Fritzel and Lew Weaver left early Sunday morning on a fishing trip to Northern Minnesota. The men say they are staying long enough to bring back plenty of fish.

Mr and Mrs C. G. Waterman and daughter, Marian; Mr. and Mrs R. A Jorgenson and son, Ray Jr and Mr and Mrs W. C. Keraus were Sunday guests at the home of Mr. and Mrs. Tom Mitchell at Swea City

A number of Klemme ladies attended the Eastern Star Chapter at Garner Friday evening when a farewell was given in honor of Mrs J R Mounce The officers wore their formal white dresses at this meeting

H F. Jost drove to Pomeroy Sunday for a visit with relatives and friends. Grandma Best returned to Klemme with him and will look after household duties at the Jost home during the summer

Mr and Mrs Victor Waldek, of Hayfield, and Mr and Mrs Emil Patet, of Klemme, left Tuesday morning for the Ozarks to look at some land which Mr Waldek purchased They expect to return home the latter part of the week.

Mr and Mrs. Erwin Haupt, of near Kanawha, were in Klemme last Wednesday evening to attend the commencement exercises Mrs Haupt's mother is living with them. She has not been well for some time.

A baby boy was born to Mr and Mrs Cleo Engle at Waukesha, Wis. Saturday evening, but the infant died at birth. Mrs Lena Schroeder, mother of Mrs. Engle, expects to leave the latter part of the week for Waukesha for a visit of ten days

Mr. and Mrs C G Waterman and daughter, Marian, returned Thursday evening from Chicago, where they were called by the illness of Mrs Mary Waterman Mrs. Waterman underwent a major operation and was making a satisfactory recovery when the Klemme folks left for home

Mr and Mrs. Melvin Neuberger and daughter, Mr Donald Neuberger and son and Miss Evelyn Halverson drove to Oakdale, Iowa, Sunday for a visit with Mrs. Donald Neuberger, who is taking treatments at the hospital there The Times is glad to report that Mrs Neuberger is making a most satisfactory recovery and that she says that she has never felt better.

HELLO, FOLKS!

A fine baby boy, weight six and one half pounds, was born to Mr and Mrs Stewart Hevelin on Friday, May 21st. They now have two children, the other a girl, Donna Mae

---

Klemme Pastor Will Be Memorial Speaker At Belmond

Rev Wm. Zabilka has been selected to give the Memorial Day address at Belmond next Sunday morning. As the services at Belmond will be held at the same time as the services in Klemme, Rev. Zabilka will not be able to assist here.

KLEMME REFORMED CHURCH

•

Calvin Grosshuesch, Pastor

SUNDAY SCOOHL AT 9:30 A. M.

The Sunday School will meet early so that we can close our session efore the Memorial Day Program at the Park.

Our Bible Schol will continue. We have a splendid enrollment and expect more new scholars to enroll next week.

After her traffic case had been adjourned 16 times, Mrs. Edith Van Loon of Albany, N. Y., was finally fined $5 for speeding.

Photographs
LIVE FOREVER
•
RUSSELL
PHOTO STUDIO
Next to J. C. Penny MASON CITY

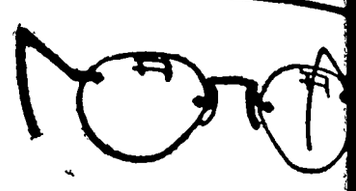

Eyes...
Examined and Glasses Fitted

•

Our Complete Optical Service Assures You of Satisfaction.

•

Dr. Frank L. KNUTSON
OPTOMETRIST
CLEAR LAKE

The Theatre Beautiful — **AVERY** — Garner, Iowa

Wednesday and Thursday, May 26-27 (Thurs. is the BIG NIGHT)
She's hitch-hiking away from romance, but he puts a hitch in her plans

"Time Out For Romance"

With Claire Trevor, Michael Whalen and Joan Davis. Hilarity and adventure on the highways and time out for kisses on the byways

"GRIPS, GRUNTS AND GROANS — with the 3 Stooges

Friday and Saturday, May 28-29 **Double Feature**
A wise guy in the sport of Kings, but a sucker in the sport of Queens

"BREEZING HOME"

With Binnie Barnes and William Cargan He called her a crook, she called him a cad, and they didn't learn they were both wrong until their lips met
AND Charles Starrett in

"DODGE CITY TRAIL"

Hit the trail with the singing Sons of he saddle, living and loving under a Texas moon

Sunday, Monday and Tuesday, May 30-31 June 1
Just because he's her handsome butler can she call him her personal property? Jean Harlow and Robert Taylor in

"Personal Property"

Their first picture together and it's the love, laugh and thrill match of the Century. When that Harlow gal struts her stuff with that loving Taylor man look for fun and swell entertainment

Mickey Mouse in — "DON DONALD"

EXTRA! EXTRA! Scenes of the Coronation will be shown in Fox News features.

Coming June 6-7-8, Ben Bernie and Walter Winchell in "WAKE UP AND LIVE"

Follow The Crowds To The AVERY

Westinghouse..

Electric Refrigeration

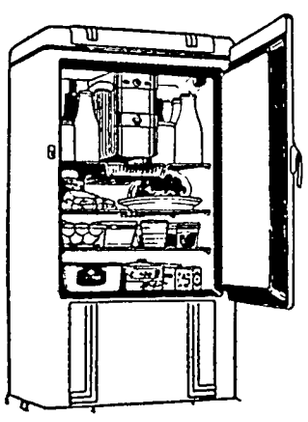

offers you "Kitchen Tested" features:

- Better Food Protection
- Greater Convenience
- Greater Economy
- Faster Freezing

Look over these WESTINGHOUSE features:

- New sealed-in Economizer Unit. 5-Year Warranty.
- Big, Fast-Freezing Sanalloy Froster . . exclusive.
- Food Safety Indicator—real proof in plain sight..
- Built-in Watchman assures constant food protection.
- 7-Point Temperature Selector; Economy position.
- All-steel unithermiccabinet; super-sealed insulation.
- Porcelain Crisping Pan, Crystal Chilling Tray.
- Porcelain Interior, flat rust-resisting wire shelves.
- Automatic Interior Light goes on when door opens.
- High Bake Dulux finish; heavy Chromium hardware.

E. F. Jacobs
"The Farm Service Store" Klemme, Iowa

FEDERAL DEPOSIT INSURANCE CORPORATION $5,000 MAXIMUM INSURANCE FOR EACH DEPOSITOR • MEMBER •

A Tribute
To The GRAND ARMY OF THE REPUBLIC

•

Time adds new luster to the glory of the Grand Army of the Republic—to those men who fought, bled and died that the honor and integrity of the nation might be preserved.

Year by Year this valiant army dwindles and Memorial Day takes on an added solemnity Let us make Decoration Day, May 30th, a day of national reconsecration to the principles for which that army fought!

Since May 30th falls on Sunday this year we will not be open for business on Monday, May 31st, which is a Legal Holiday

•

OLDEST BANK IN HANCOCK COUNTY

First National Bank
Established 1892

The 22x36 Oliver Red River Special For Individual Threshing

The 22 x 36 is an ideal machine for individual threshing or for the small threshing ring.

The trouble-free feeder sends the bundles in a steady flow to the *Big Cylinder* and *Man Behind The Gun*, where most of the grain is saved in the very first threshing operation. Then the *Steel Winged Beater* and *Beating Shakers* team up to get the rest of it out of the straw. The independently driven Grain Pan and End Shake Shoe combine to deliver bright, clean, merchantable grain to the sacks or wagon box.

If you need a thresher see us at once: Let us tell you more about this machine that is backed by almost one hundred years of actual threshing experience.

OLIVER FARM EQUIPMENT

•

Klemme Auto Co.
Chevrolet Sales & Service E. J. Arnold, Prop.

THE KLEMME TIMES

VOLUME 41 — KLEMME, IOWA, WEDNESDAY EVENING, JUNE 2, 1937 — NUMBER 54

Fair Crowd In Attendance At Safety Council Meeting

LOYD EDSON EXPLAINED OBJECT OF SAFETY COUNCIL ORGANIZATION

arly Five Hundred Members Now Registered In Hancock County

Lloyd Edson, president of the arshall County Safety Council d originator of the Safety Coun- flag plan in the United States, oke to a fairly large crowd of ople at a county Safety Council eeting held at the high school ditorium in Klemme Tuesday ening.

Mr. Edson told about the Safety uncil plan and its purpose and ork in helping to prevent acci- nts on the highways. Many hools are becoming interested in e plan and have adopted a course study to promote safety.

Patrolman Claude Benedict, of arner, gave a short talk and ex- ained the safety map of Hancock unty on which accidents are own by colored pins. Such a map on display at the First National nk.

Patrolmen Faber and Reese, of ason City, were present and owed two films of safety pic- res.

Mrs. Gladys Barnes, of Garner, airman of the Hancock County fety Council, was present and d charge of the meeting. Mrs. rnes urged that all interested promoting safety should join e county organization Paul range, mayor of Klemme, is the cal chairman and application for embership can be made at his fice.

EV HUENEMANN WILL PREACH IN KLEMME REFORMED CHURCH SUNDAY

As Rev Grosshuesch will be out f town next Sunday, Rev. Huene- ann of the Ell township church ill preach in the Klemme Re- rmed Church Services will be in one-half hour later than usual

Facts Needed!

By RAYMOND PITCAIRN
National Chairman Sentinels of the Republic

Census Bureau officials, it is reported om Washington, are proposing that customary ten-year count of our opulation and resources be taken this all, instead of waiting until 1940.

They believe that information thus ained could prove helpful in formulat- a practical policy in the distribution Government relief funds.

Whether or not this change would ave the desired effect only actual ex- erience could tell. But the great need a practical basis of facts for our nge relief program is widely recognized.

The responsibility for adequate help o the jobless and other unfortunates acknowledged by all Americans. They ant them to have the required help. But they want that help applied through ractical means, free not only from needless waste, but from even the sug- estion of political favoritism, manipu- ation or control, and within the ability of the nation to pay.

They believe that to achieve this end a reliable picture of actual conditions is essential. Such a picture has been hard to find. Reports of the number of our jobless are frequently contra- dictory. Records of those in actual want are similarly vague.

When the real facts are known a definite program can be approved by all.

Perhaps the process of moving up the census date will supply those facts. If so, it would win undoubted approba- tion from the great body of American citizens who willingly pay the bills, but who want to be assured that the money they supply is being spent in a way which will achieve the most effective results.

They want their money's worth—not for themselves, but for the families whom the billions of relief dollars are collected to help.

Such a relief program—based on actual facts—would help more than its needy beneficiaries. **By decreasing waste and confusion it could speed our entire nation along the road to sound and lasting recovery.**

Bridges With Houses an Odd London Attraction

Most people believe that when old London bridge was demolished more than a century ago Great Britain lost its last cross-river bridge with houses atop of it.

However, there stands in England two such bridges, according to a London correspondent in the Detroit News. One built in the Twelfth century and spanning the River Witham at Lincoln, the other at Bath and crossing the River Avon. It was built in 1770.

This bridge of Bath is named Pultenay after the earl who built it, and it is crossed by thousands of people who do not realize they are even crossing a bridge.

The bridge was designed by Robert Adam for Earl Pultenay, who wished to connect his estate at Bathwick with the city. A weir crosses the River Avon a few yards in front of the bridge, and this, with the colonnade on the left, and the great willow trees near the ruins of the old mill, presents a picture which has been painted many scores of times.

The Lincoln bridge, also known as the High bridge, has on its west side fine examples of half timbered houses that were built about the year 1540. On its east is an obelisk marking the site of a wayside chapel of St. Thomas of Canterbury, built in the Thirteenth century and demolished in 1763. Old London bridge also had a chapel to St. Thomas of Canterbury built in the center of it.

Baseball From Old Time Sport Known as Townball

Baseball undoubtedly originated in the United States The game was an evolution from an older game called townball that also developed in the United States from the old English game of rounders.

Townball was played on a square field at the corners of which were four - foot posts which served as bases. In scoring one run, the player ran around these posts, and if hit by a thrown ball while running, he was "out." The side first securing 100 runs was the winner.

In 1839, with others, according to the Literary Digest, the twenty-year-old Abner Doubleday, who later served as major-general of volunteers in the Civil war in command of the defenses of Washington, drew up the first set of baseball rules. But it was not until 1845 that the Knickerbocker Baseball Club of New York, the first organized club, modified the game by substituting bags for bases, limiting the number of players to nine on a side, and setting the game at nine innings.

Hungarian Dances

Hungarian popular dances faithfully reflect the typical features of the national character. The way in which quick and solemn rhythms change in the course of a dance shows how seriousness is mingled with gayety in the Hungarian soul. The erect bearing, graceful floating gestures and quick, staccato jumps suggest a light, equestrian race of the plains such as the Hungarians have always been. In the Magyar dance the man has the leading role, showing that it was at first a distinctly heroic dance. It was only much later that women were allowed to join in, and even then they had to obey their partners' commands fully, says the Hungarian Quarterly.

Temperature of Ice

Water (H_2O) gives up heat as the temperature drops. At 32 degrees Fahrenheit it becomes ice. But ice can be of any temperature below 32 degrees, and as the surrounding medium drops in temperature the ice will continue giving up heat to this medium. Ice at a temperature below freezing point will last longer (under the same conditions) than ice at 32 degrees. It will continue to absorb heat from the surrounding medium without melting until the temperature rises to 32 degrees, when melting will take place.

Hello, Folks!

A seven and one-half pound baby boy was born to Mr. and Mrs. Art Katter, Liberty township, at the Forest City hospital on Sunday. May 30th.

Raymond Barz Will Begin Study For Ministry

KLEMME YOUNG MAN WILL BE GRADUATE AT MISSION COLLEGE

Raymond Barz, son of Mr and Mrs Henry Barz, has completed his four years of college work at the Mission House College at Plymouth, Wisconsin, and will receive his diploma this week end.

Mr and Mrs. Henry Barz and Rev. and Mrs Calvin Grosshuesch will drive to Plymouth to be present at the commencement excercises this week end

Raymond expects to continue his work at the Mission House college by entering the Seminary there next fall to take three years of work and complete his education for the ministry.

FORMER KLEMME BOY GETS PROMOTION AS SUPERINTENDENT OF SCHOOLS

Adolph Lauritsen and family of Ledyard visited at the Einar Salling home over the week end Mr Lauritsen, who has been superintendent at the Ledyard schools for the past few years, has been elected to the position of superintendent of the schools at Parkersburg, Iowa The Parkersburg school is a large school and is in class A Klemme friends congratulate "Abe" on his advancement

Mr. Lauritsen also coached basketball and baseball at Ledyard and made a fine record in that line as his teams have been in state meets and he himself gained statewide recognition as a coach.

LUDEKE FAMILIES HELD PICNIC AND RE-UNION AT KLEMME PARK

The various members of the Ludeke family and their families had a picnic dinner and family reunion at the Klemme Park on Memorial Day The Ludeke, Ax, Schlichting and Schoenwetter families of this community were present.

The Klemme Park is an ideal place for a picnic with plenty of shade, nice lawn and picnic tables which were recently provided by the Auxiliary ladies. The public is welcome to use the park for gatherings and picnics.

METHODIST EPISCOPAL CHURCH

William Zabilka, Pastor

Klemme Church:

Worship Service 10:00 a. m.
Sabbath School 11:00 a. m.
Epworth League 7:30 p. m. at Liberty.
Daily Vacation Bible School all next week.

Liberty Church:

Sabbath School 10:15 a. m.
Worship Service 11:20 a. m.
Epworth League 7:30 p. m.
Daily Vacation Bible School all next week

The Monthly Birthday Supper will be held in Klemme Monday evening, June 7th.

MOVE BEES 30 MILES TO POLLINATE CLOVER CROP

Here's one way of capitalizing on the "bee" in business.

The Soder brothers of Stratford, Iowa, have more than a hundred humming hives of honey hunters

Carl A Peterson of Gowrie, who lives 30 miles away, hasn't any. But he plans to harvest for seed 60 acres of white sweet clover, the the finest bee-feed in Webster County

Soder's bees are going to help him.

At the suggestion of F B. Paddock, Iowa State College extension apiarist, Peterson has arranged to have 50 hives of the Soder brothers' bees brought to his farm, where the bees will insure a good crop of seed by carrying pollen from flower to flower—and honey into Soder hives.

Says Peterson, in a letter to Mr. Paddock, "Am going to learn all I can about bees this season. I may start raising some myself next year."

Bible Class Held Annual Picnic At Goodell Woods

The Young Peoples' Bible Class of the Klemme Reformed Church held their annual picnic on Memorial Day at the Goodell woods.

Loud noises to kill germs. The same invisible sound waves may pull huge aeroplanes and their pilots apart in the next war. An interesting and instructive article in the American Weekly, the magazine distributed with next Sunday's Chicago Herald and Examiner.

Many People Took Part In Memorial Service Here

Our Graduates— And the Road Ahead

By RAYMOND PITCAIRN
National Chairman Sentinels of the Republic

As this is written thousands of young Americans—sturdy descendants of the hardiest breed of pioneers and nation-builders the world has ever seen—are being graduated from high schools, colleges and universities throughout the country

What awaits them in the years ahead?

There are critics who will say that the road to opportunity is blocked, that the world no longer has room or need for the personal courage and initiative which carried our fathers across a continent, that certain tired and crowded and despairing populations of the Old World have charted a better course—the surrender of all rights, all opinions to dictators, in return for promises of economic and political guardianship. To such cynics, the energy and the enthusiasm of youth merit only a sneer

But there are others who will tell them that the real joy of life is in achievement, that the American ideal still remains one of self-rule, self-reliance, open opportunity, and full freedom of religion, of speech and of thought.

The first idea is foreign both in spirit and in origin. The second is outstandingly American. Here is how one great American, Theodore Roosevelt, expressed it:

"It is not the critic who counts, nor the man who points out how the strong man stumbles, or where the doer of deeds could have done better.

"The credit belongs to the man who strives valiantly; who errs and may fail again and again, because there is no effort without error or shortcoming, but who does actually strive to do the deeds; who does know the great enthusiasm, the great devotion; who spends himself in a worthy cause; who at the best knows in the end the triumph of high achievement and who at the worst, if he fails, at least fails while daring greatly, so that his place shall never be with those cold and timid souls who know neither victory or defeat."

There is a message spoken for an earlier generation of young Americans. It remains a ringing message to youth today.

Muskrat, Cousin of Mouse

The muskrat is about a foot long and a cousin of the mouse. The tail is flattened in an up-and-down direction and serves as a rudder in water. It builds a dome-shaped house of grass in marshes, but bores a hole in the banks of lakes and rivers, the entrance to which is always below water. To the Indians of British Columbia, the muskrat is a god, observes a writer in the Washington Post. They say that, in the beginning, nothing existed but water and a muskrat. The muskrat sought his food at the bottom and his mouth was frequently filled with mud. This he kept spitting up, and so formed an island, which developed into the world.

Beautiful Montevideo

Montevideo is one of the great cities of South America and has a population of two-thirds of a million. In few cities has national and civic initiative been conceived and applied with greater intelligence and ability. It is one of the most beautiful capitals in the western hemisphere. The city is famous for its extensive parks with walks of inlaid mosaic. The Prado is the oldest and the most beautiful. A veritable garden of roses, it has picturesque glades, grottoes and lakes. In one space may be seen 800 varieties of roses, the greatest collection in the world.

England's White Walls

For centuries Dover castle, its gray walls high perched on white chalk cliffs, has been the first object to catch the eye—and the imagination. "The white walls of England" the cliffs have been called; the castle, in the phrase of Hubert de Burgh, its most notable constable, was "the very key and gate of England." The British preceded the Romans on that hill, Romans gave place to Saxons, and the Norman Conqueror built on the foundations of all three.

W.F.M.S.

The W.F.M.S. of the Methodist Church will meet on June 10th at the home of Mrs. Wm. Zabilka.

LARGE CROWD ATTENDED THE MEMORIAL SERVICES HERE ON SUNDAY

Rev. Calvin Grosshuesch Delivered Address From Park Band Stand

There was a large crowd in Klemme Sunday morning to attend the Memorial Day services held in the Klemme Park The services began at 10 30 o'clock and special music was furnished by the Klemme school band and a girls' sextette, both under the direction of Martin Elstad

Places of honor were reserved on the speaker's stand and special tribute was paid to Civil War Veteran Lew Lewis and wife, Spanish-American War Veteran Henry Jost and Gold Star Mothers, Mrs. Ed. Schaefter and Mrs. Henry Wille.

Rev Calvin Grosshuesch, pastor of the Klemme Reformed Church gave a fine address that was enjoyed by the audience.

Following the park services a parade was formed led by the Color Bearer and Guards and accompanied by the band, veterans and citizens, and was in charge of Dr. D. P Anderson, officer of the day. At the cemetery the Auxiliary ladies had charge of decorating the graves and the Legion gave their ritual in honor of fallen heroes of past wars.

The day was ideal which added to the beauty of the services.

KLEMME REFORMED CHURCH

Calvin Grosshuesch, Pastor

10:30 a m. English Service.
Sermon by Rev. Huenemann.
11:15 a. m. Sunday School
Notice Change Of Time
8:00 p. m. Tuesday
Young People's Bible Class.
8:00 p. m. Saturday
Mixed Choir.
Our Bible School will continue for three more weeks.

SPONTANEOUS COMBUSTION OF HAY ALWAYS A DANGER

Precautionary Measures Are: Be Sure Curing Is Thorough; Keep Hay Level; Salt It

What can be done to guard against spontaneous combustion or the heating of hay in the mow?

This is a question which comes frequently to the Farm Crops Department of Iowa State College at this time of year.

J C. Eldridge lists three ponts to bear in mind in checking fermentation and possible spontaneous combustion.

First, be sure the hay is properly cured. That should be obvious, but often hay is put in which has not dried sufficiently.

The second point is to mow the haw away carefully Dumping the hay in piles in the mow with air pockets between them encourages heating. Keep the hay level.

Third, sometimes it has helped to salt the hay as it is put in. Use about 1 pound of salt for each 100 pounds of hay, or 20 pounds per ton Apply the salt to the layers of hay in the mow.

Former Klemme Students Are Graduates

Friends have received commencement announcements from Richard Hughes and Max Barz, both former Klemme students. Max graduates from West High at Waterloo and Richard graduated at the LuVerne high school.

Scenes and Persons in the Current News

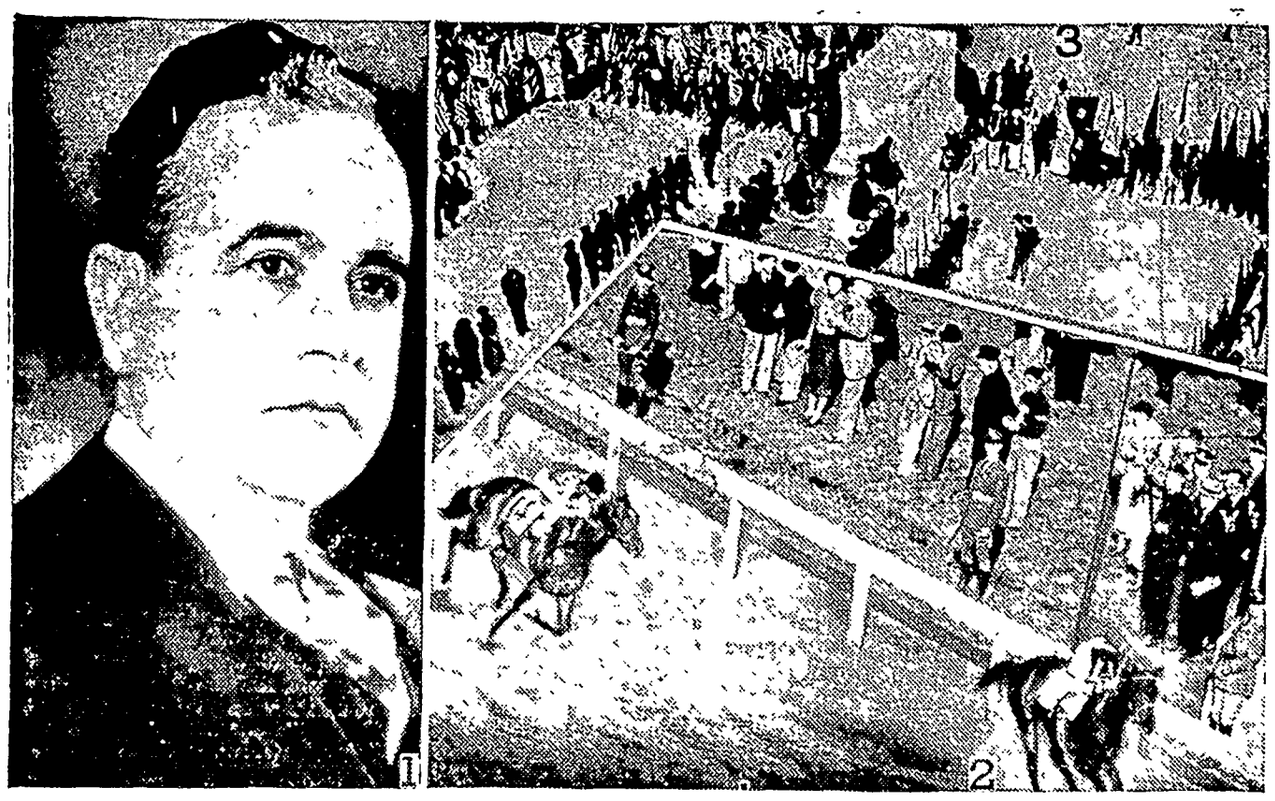

1—President Cetulno Vargas of Brazil, who has mobilized 40,000 troops to quell a rebellion in the state of Rio Grande. 2—War Admiral, son of Man-o-War, shown winning the recent Kentucky derby. 3—Members of the national chapter of the War Mothers of America, placing wreaths on the tomb of the Unknown Soldier in Arlington National cemetery.

New Twins Ready to Join Navy Family

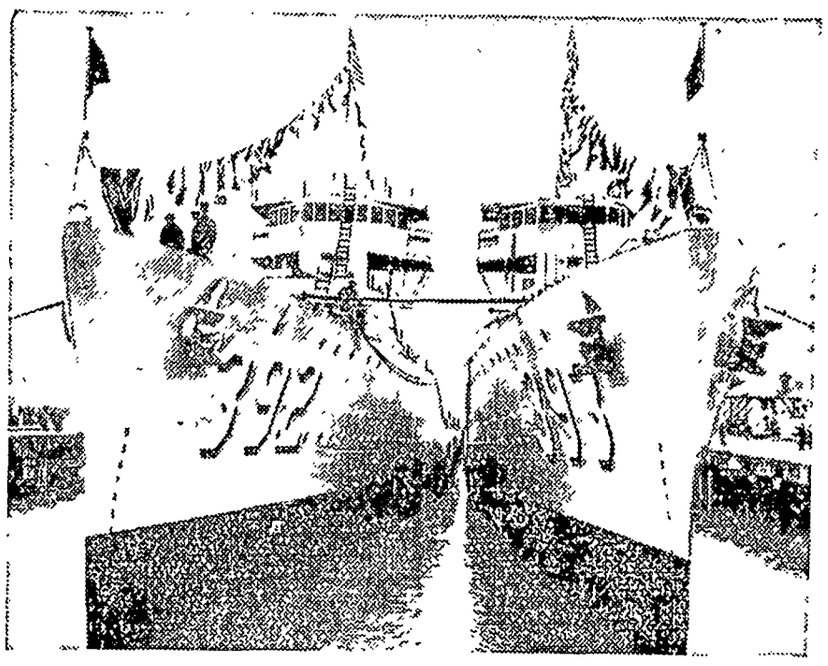

Uncle Sam's two newest twin destroyers, the Patterson and Jarvis, are shown floating serenely in the drydock at Bremerton, Wash., before they joined their big family of sisters on the bounding main. The launching of the twins was sponsored by Miss Elizabeth Patterson.

GRANDMA GETS M. A.

Mrs. Rose A. Cahan, known to her fellow students at Teachers college of Columbia university as the "college grandmother," who has received a master of arts degree. She says she will continue her studies.

Expert on Weather to Study Arctic

Clifford J. McGregor, meteorologist of the weather bureau at Newark, N. J., airport, who will head an expedition of scientists into the Arctic in the three-masted schooner

"General A. W. Greeley," named for the famous Arctic explorer. Leaving the end of June, the expedition will remain in the Far North for 16 months, studying and recording weather data.

Art Museum Starts "Rental Library"

A unique rental plan of old master reproductions has been inaugurated by the Chicago Art institute to encourage art appreciation. Fourteen reproductions of famous paintings are available for rent to members of the institute at seven and one-half cents a month. Miss Adele Lawson, left, institute employee, offers Miss Betty Humphreys, a member, her choice of two masterpieces.

Speaker Bankhead Umpires Baseball Game

Legislative business was called off when Speaker of the House William B. Bankhead acted as master of ceremonies and umpire during the annual baseball game between the pages of the senate and the house of representatives in Washington recently. The speaker is shown calling a close one at the plate as Duane Dedricks of Utah, outfielder of the senate, slides home safely. Dan Ellis of Alabama is the catcher.

Keeping Up With Science

By Science Service

© Science Service.—WNU Service.

Jaguar Throne at Chichen Itza Is Carefully Guarded

Spectacular Find in Ruined Mayan City

Washington. — Tourists who visit the ruined Mayan city of Chichen Itza in Yucatan are allowed to see—but not sit in—the polka-dotted red Jaguar throne recently discovered by archeologists.

The Carnegie institution of Washington, which conducted the excavations, calls this throne, and objects with it, "the most spectacular discovery of archeological specimens in original position ever made in the New World."

Mexican authorities, says the Carnegie institution, have wisely decided not to remove the throne from the place in the temple, exactly where Indian officials placed it centuries ago. A glass protects the throne, and lights have been installed so that the fresh colors and snarling face of the stone jaguar may be seen and appreciated.

Throne, Not an Altar.

The animal is painted red, with large apple-green spots of jade inlaid, and green jade eyes. Its flat back forms a throne seat, in the opinion of Dr. Sylvanus G. Morley of the Carnegie staff. Dr. Morley disagrees with the view that the jaguar was used as an altar.

The jaguar discovery was made in the famous temple called El Castillo, or the Castle, a ruined building perched on a lofty pyramid. Recent excavations have revealed that temple and pyramid were enlarged and built over by ambitious Indians The visible ruins thus encase an earlier temple on its pyramid base. It was within the hidden temple, in an inner chamber, that the red stone jaguar was found well preserved.

A tunnel enables visitors to go to the inner stairway and climb the buried pyramid to the throne-room.

Curtains of Light Used to Measure Projectile Speed

Ottawa, Can.—An artillery shell crashing through invisible curtains of light is the newest means of determining the speed of projectiles developed by scientists at the National Research Laboratories here. Particular merit of the system is its portability which enables it to be used in the field and bring added accuracy to computations of range in actual combat.

Light beams, mirrors, photoelectric cells and sensitive recording mechanism are the equipment which makes possible the new development of Dr. D. C. Rose, physicist in the division of physics and electrical engineering of the Canadian laboratories.

Curtain of Light Used.

In effect the artillery shell passes down a narrow tunnel - d every 50 feet intersects a beam of light falling on a photocell. Momentarily the shell blocks off the light beam and this decrease in light intensity cuts down the electrical output of the cell. By an amplifying system this electrical change produces a permanent record on photographic film.

In field tests at the military camp at Petawawa, Dr. Rose set up metal frames whose upper and lower surfaces consisted of mirrors. A beam of light started from the bottom and was reflected back and forth across the space betwee the mirrors unti' its ray finally fell on a photoelectric cell concealed in a small box attached to the upper part of the frame. Thus the entire space within the frame was filled with a light beam which could be blocked out by the onrushing shell.

Airships to Make Own Ballast While Aloft

Berlin.—Zeppelins of the future will be able to take off without ballast, and once in the air will "manufacture" water, with a new reaction chamber invented by Ludwig Schirmer of this city.

The fundamental idea is very simple: hydrogen and hydrogen compounds are present in the airship's lifting gas; the air contains plenty of oxygen to combine with them and form water. Thus instead of valving gas and thereby losing valuable "lift," Herr Schirmer's invention will transform it nto ballast, thus making a double gravitational gain. It is the reverse of lifting oneself by the bootstraps

Glass Fibers Are Being Developed for Many Uses

Neckties, Dresses, Drapes and Awnings

By WATSON DAVIS

GLASS is familiar as bottle or tumblers, window panes, and, more recently, as translucent building blocks. It is proverbially breakable and fragile.

At first thought glass would not be judged a serious competitor to the ordinary textiles. Yet one of the most promising new uses for glass is as a fiber.

Dresses, neckties and other novelties can be made of glass fiber. But the early large scale practical usage of glass textiles is foreseen in drapes for use in theaters, hotel tapestries, awnings that can not be hurt by carelessly flung cigarettes and other such applications where real noninflammability is necessary.

Just now glass fibers are finding widest application as insulating material both against heat and on electric wires and as a filtering material. A mat of glass fibers such as used in house walls or refrigerators weighs a mere hundredth of the volume of solid glass, 1½ instead of 150 pounds per cubic foot.

Can Be Tied in Knots.

If drawn sufficiently fine glass becomes flexible and can even be tied in knots. And the strength needed to pull glass apart increases as the fiber diameter is reduced, so that while typical strength of glass rods is 20,000 pounds per square inch, commercially produced fibers have gone as high as 2,000,000. Fibers as fine as 0.00005 inch in diameter have been produced. Continuous filaments have been drawn without a break for 5,040 miles.

Color? The natural white suffices for most purposes now, but soon glass textiles, competing with cotton, wool and rayon, will emerge in all rainbow shades, with more permanency than we expect from other textiles.

For several centuries glass has been made into fiber for special purposes. The Germans made glass fiber commercially during the World war when blockades cut off supplies of asbestos.

Psychic Suicide Is Often Noted Among Primitive Peoples

Washington. — To bring on death by wishing to die is scientifically recognized as a possibility. Although the recent coma of Mrs. Helen Wills Love, condemned murderess, might be a manifestation brought on by the shock of the trial and conviction, it is considered within the realm of possibility that she might commit suicide by this means.

Psychic suicide, the term given by psychiatry to such a voluntary death by wish, is said to be fairly common among primitive peoples. Reports vouched for by noted explorers and practicing physicians show that many such people, when they make up their minds to die, actually do fall ill and perish. The illness seldom lasts long; death soon follows. It is not preceded by a coma. Some ethnologists feel that fright may stop their hearts, or that they may use secret poison.

Two Cases in Civilization.

Among civilized people having a much stronger attachment to life than do aborigines, deaths by will are very rare and may take months or years to accomplish. One case reported by Dr. A. A. Brill, New York psychiatrist, in an address on this subject before the American Association for the Advancement of Science, was of a woman who discovered that her husband was unfaithful to her. Although she told no one of her discovery, she lost interest in life and was sure she would die because no one loved or wanted her. For months she remained indifferent to efforts of her physician to help her. Then she died.

Undulant Fever Peril in Infected Horses

Indianapolis. — New sources of dangerous undulant fever has been discovered in horses, members of the Society of American Bacteriologists learned at their annual meeting here.

The cases of two children who developed serious undulant fever following contact with an infected horse, were presented by Drs. Charles M. Carpenter and Ruth A. Boak of the University of Rochester school of medicine and dentistry. These scientists and Dr. A. W. Deem of Ohio State university reported finding signs of undulant fever in horses.

Undulant fever, known also as Malta fever, infectious abortion of cattle, and, according to latest scientific terminology, brucellosis, is a serious, sometimes fatal malady characterized by the fact that the fever goes up and down in waves.

UNCOMMO AMERICA

By Elmo Scott Watson

© Weste Newspape Union

Early-Day Dictator

LONG before Mussolini or were born, an American a demonstration of "how dic get that way." His name was phus Frederick Hubbard and h lieutenant-governor of the st Illinois at the time.

In 1825 Gov. Edward Coles r the lieutenant - governor th would leave the state the next and that Hubbard would be res ble for the executive duties o his absence which would not e three months. But Coles came sooner than he had expected.

The lieutenant-governor, how was so well pleased with the jo he decided he would like to governing. So he announced Coles, by his absence, had " cated" and that as lieutenan ernor, the legal successor t governor, he, Hubbard, was the governor. Coles paid no a tion to this but returned to his d and was recognized by all th ecutive officers as governor.

Undiscouraged by this fact, bard issued a commission as master general to W. L. D E and when the secretary of refused to sign it, Ewing, prom thereto by Hubbard, appealed t Supreme court to issue a manda forcing the secretary to sign commission. The court refuse Hubbard next appealed to the l lature to support him in his clai the governorship.

When it came to a vote, only legislators came out openly the "pretender" and after a v Hubbard decided to abandon plan of becoming "governor usurpation."

Later he decided to win that or by more legal methods and ing the campaign he made a spe which has become a classic in A erican political history He sa "Fellow-citizens, I offer myself a candidate before you for the of of governor. I do not pretend to a man of extraordinary talents, do I claim to be equal to Ju Caesar or Napoleon Bonaparte, yet to be as great a man as opponent, Governor Edwards. N ertheless I think I can govern pretty well. I do not think it require a very extraordinarily sm man to govern you; for to tell truth, fellow-citizens, I do not th you will be very hard to gove nohow!"

P. S. He wasn't elected.

Yankee Saint

ONE hundred years ago th looked upon John Humphr Noyes as a madman, a crank, heretic and an immoralist. But day the historians speak of h as "a Yankee saint," a "tr genius" and "one of the noble pioneers America has ever p duced."

Born in Vermont, Noyes was ed cated at Dartmouth and prepar himself for a career in law. B the religious fervor which swept t country in the early 1830's seiz him and he entered Andover the logical seminary to prepare hims for the ministry. However, after o taining his license to preach, Noy began to rebel against dogmatic a professional religion. Becomi known for his heresies, his licen was taken away from him. Th he announced he was going to e tablish a kingdom of God on ear and he founded the Putney co munity in Vermont.

There he put into practice his phi osophy of Christian Communis which included the most intima relationships of living. Because these daring experiments, Noye was repeatedly persecuted b groups of reformers and more tha once he narrowly escaped imprison ment. Finally, he moved his colon to Oneida, N. Y., where it becam famous for the successful industrie it started.

In 1869 Noyes inaugurated anoth er experiment which brought down upon him a fresh storm of protes from the exponents of traditiona morality. He called it "stirpicul ture" which was nothing more tha a program of scientific breeding for the human race long before the word "eugenics" had been coined. The results of these experiments are said by actuarial experts to be unparalleled in the records of modern vital statistics.

In 1881 his Oneida community was changed to a corporation and by the time of his death five years later there was little left of the original idea of the community but its name. During the next half century the name of John Humphrey Noyes sank into obscurity. Then his biography was written by a modern scholar who has declared: "However obvious his defects remain, John Noyes possessed the attributes of genius . . . Such a life has seemed far more worthy of commemoration than many of those more celebrated, more honored by the nation and the world, yet who never dared, as Noyes did, to translate ideals into the reality of living."

...ue Bridal Party in Summer Velvet

By CHERIE NICHOLAS

...MMER velvet is important ...fashion news for the bride-to-be ... is seeking a radiantly beautiful ... out of the ordinary material ... the making of her own gown as ... as those for her attendants.

...o word picturing can do justice ...this enchanting fabric, for the ...liness of summer velvet cannot ...visualized by the mere telling. ...less you have seen summer vel... you are due for a surprise for ...s not all-velvet by any means. ...gine, if you can, a sheer filmy ...sseline de soie or chiffon or ...ity organza background strewn ...h exquisitely delicate interwoven ...vet designs or motifs, well that's ...mer velvet.

...he idea of costuming the bride ...d her attendants in summer vel... becomes the more intriguing in ...f a most fascinating play on color ...made possible for the velvet mo... can be any color you choose. ...he scheme is worked out in this ...nner for the gowns pictured. ...ite mousseline de soie patterned ...h tiny winged motifs of white ...vet is used for the youthful wed...g gown as here shown. The bride ...ars pearls and a diamond clip ...the low V-shape decolletage. Her ...uquet is the new idea—pale lav...der orchids carried in a handle ...carved prystal, forming a fan ef...t.

...he matron of honor to the right ...the picture also wears summer ...vet—white mousseline de soie with ...en velvet motifs posed over a matching green slip. The sash is of bands of matching green velvet and pale yellow. The hat, a new version of the poke bonnet, is in the same green shade with a huge bow and long streamers of wide green velvet ribbon. The matron of honor's bouquet is of palest yellow and white freesias. Her Aris gloves are white glace kid with delicate embroidery in gold thread. Emeralds are set in necklace and clip. White and yellow are worn by each of the other bridesmaids with jewelry tuned to correspond. These frocks can be worn all summer.

Completing the scheme for this summer wedding the bride's mother, pictured to the left, wears the same summer velvet fabric but in a patterning of delphinium blue bowknots on a silk sheer with tiny flowers of delphinium, with a velvet sash of matching color. When the jacket is removed the dress has a low formal neckline. Her hat is a smart new tricorne of navy straw with tiny flowers of delphinium. The dainty corsage is of lilies of the valley in the center of which are a few delphinium blossoms.

For that "something different" look that brides covet for their wedding pageantry here are a few suggestions. If the bridesmaids have long streamers to their hats a clever touch is to snap one of the streamers about the right wrist under a bracelet bouquet. Then there is the idea of veils for the bridesmaids. These are of tulle in colors related to each costume. They are waist depth and fall gracefully about the shoulders.

© Western Newspaper Union.

SHORT DANCE FROCK

By CHERIE NICHOLAS

When the new short-length dance ...rock first made its appearance it ...created quite a sensation. However, ...did not take long for it to become ...general favorite. The dress pic...ured is of lovely printed silk chif...on. It accents the slender waist...ine such as fashion demands—a re...turn to the silhouettes of the long ...go. The gown was worn by a ...rominent society debutante at ...The Silk Parade to Waltz Time," ...benefit affair recently taking place ...n New York.

...anvin Jackets Are Made of Silver or Gold Kid

Silver or gold kid is used over and ...over again for evening at Lanvin's ...where flowing robes are trimmed ...with oriental applications of leather.

At the same house are separate ...jackets entirely of stitched kid ...which is so soft and fine that it ...looks like lacquered satin.

LACE FOR SUMMER BRIDE NEW STYLE

By CHERIE NICHOLAS

The June bride will be fashionably attired this season when she chooses lace for her gowns. With the present vogue for lace for daytime wear, for evening gowns, and for the highly popular house coats and delicate negligees, the romantic appeal of this material makes it a favorite for wedding gowns and bridesmaids' dresses.

Cut on classic lines, the beautiful lace patterns of this season allow for exquisite details of workmanship for the bridal gown. One lovely gown seen recently is perfectly simple in line but has fine details of appliqued seamings at the point below the hips where the slight fullness starts. The very full train, and the skirt and neck edges likewise, have an appliqued scalloped edge of lace. This intricate treatment shows to advantage particularly as the veil is quite short and does not fall to the train. In general these lace wedding gowns have shorter veils so that their delicate patterns are not obscured.

Wedding Parties Dressed All in Lace Is Fashion

Wedding parties dressed entirely in lace are in the fashion picture this year. One of the best we have seen is of all-white peau d'ange in a Chantilly pattern for the bride. There were no seams to the dress, avoiding any unnecessary line that might interfere with the beautiful pattern of the lace, and the edges throughout were entirely hand-appliqued. A matching mantilla headdress was worn with this wedding gown.

The wedding party, all in lace, made a charming and appropriate setting for the bride. The bridesmaids' dresses were of novelty all-over lace, in pastel shades. The headdresses, in contrast with the mantilla of the bride, were formed like a hood, from the collar at the back.

Hints on Tints

Capucine colors will be among the new color accents during the coming season. They have their origin in the various shades of the popular nasturtium.

STAR DUST

Movie • Radio

★★★By VIRGINIA VALE★★★

WHENEVER a crowd of actors, producers, directors, and writers get together in Hollywood, the most exciting arguments take place over questions that can never really be settled. Just the other night in the Brown Derby restaurant a group got to discussing who is the most talked-of man in pictures just now and the arguments grew so vehement, an innocent bystander might suspect that a riot was being planned. Instead, it was just a general tossing of verbal bouquets.

Several people think Robert Montgomery is the man of the hour. He recently pepped up his somewhat-wilting career by jumping from roles of society playboys to that of the maniac killer in "Night Must Fall." Other nominations for the man of the hour were David Selznick, because he produced "A Star Is Born," and Darryl Zannuck because he has made his pictures stand for a guarantee of hilarious entertainment.

—★—

Not since the days of the Talmadge sisters long ago, have film fans had the fun of watching sisters climb to fame as screen rivals. Now everyone is arguing about the respective talents of Olivia de Haviland and Joan Fontaine. They are sisters, you know. And although Olivia had a big start, appearing in four Warner Brothers pictures before Joan went to work at RKO, there are many who think that by this time next year, Joan will be well in the lead.

Olivia de Haviland

—★—

Mary Livingstone, who has played such a big part in the success of the Jack Benny radio programs, is thinking very seriously of taking part in a Paramount picture starring Buddy Rogers and Shirley Ross. It is a serious decision, because it entails having an operation on her nose and Mary does not like hospitals or ether or knives or inactivity or even breathing through her mouth.

—★—

Innumerable fans have asked me if the impressive mansion and estate which Fredric March presents to Janet Gaynor in the course of the plot of "A Star Is Born" was especially built for the picture. Others think they recognize it as the house once occupied by Barbara Stanwyck, when she was married to Frank Fay. Neither theory is correct. The house belongs to a Los Angeles real estate dealer and was merely rented by the Selznick-International company for two days.

—★—

The enterprising young Grand National company certainly stole a march on the rest of the studios when they signed Stu Erwin to a starring contract. Since that time "Dance, Charlie, Dance" which he made for Warner Brothers has been previewed and Stu has landed right up in the thin ranks of top-notch comedians. He has finished his first picture for Grand National. It is called "Small Town Boy" and everyone says it is a knockout.

—★—

Ever since Myrna Loy finished "Parnell," she has been enjoying a lazy vacation at Ensenada, Mexico, where a gleaming, luxurious hotel shares scenic honors with the harbor which is said to be the most beautiful in the world — even more beautiful than the far-famed Bay of Naples. Her husband, Arthur Hornblow, got away from his duties at Paramount long enough to spend a week with her and was seized with the inspiration to write a picture set in the locale of Ensenada. Myrna hopes that she can stay on there while it is filmed but M-G-M have a crowded program ahead for her.

Myrna Loy

—★—

ODDS AND ENDS—A little boy working on the set of "Varsity Show" at Warner Brothers came down with measles, and the whole troupe headed by Dick Powell had to knock off work and watch for symptoms for two or three days . . . Errol Flynn brought two lion hounds back to Hollywood with him, the only ones of their breed in America, and now everyone is wondering what these sporting dogs will do for amusement, hunting at the Universal zoo? . . . Jean Arthur just cannot fix her own hair, so when the studio hairdressers went out on strike, her director, Mitchell Leisen, arranged her locks for her, and very well too . . . Clark Gable and Carole Lombard went as cowboy and cowgirl to a recent masquerade birthday party and took the honored guest a Shetland pony as gift.

© Western Newspaper Union.

Forbidden City

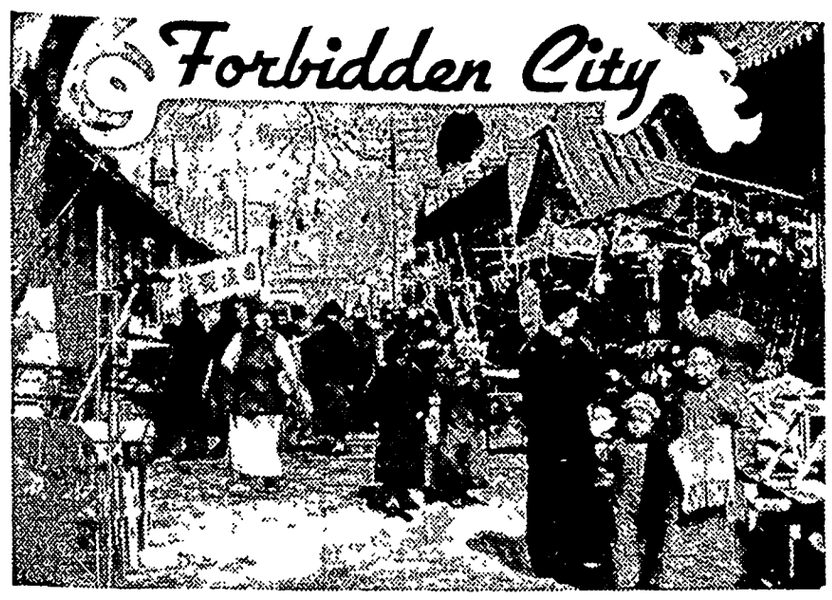

Peiping Merchants Bait Poles With Toys.

Prepared by National Geographic Society, Washington, D. C.—WNU Service.

WITHIN the Imperial City of Peiping, on the exact center of all, oriented to the cardinal points of the compass, is the Forbidden City, the Violet Town, which was the residence of the Dragon emperors. It is an inclosure a little longer than broad, and lies behind a wide moat and a double wall. The moat, in the summer time, is full of flowering lotus, and white cranes stalk thoughtfully among the rose-pink blooms.

Each corner of the wall has its tower, small, but very richly ornamented. There are four gates, one to each face of the wall, and their names are notable: East Gate Glorious; West Gate Glorious; Gate of Divine Military Progress, which is the Shen Wu Men, the North Gate, wherefrom in 1644 the last Ming emperor went sorrowfully to strangle himself on Coal Hill across the way, while the triumphant rebel soldiers were breaking into the Imperial City outside. Through it fled the Empress Dowager when the International Column battered down the southern gates in 1900. On the south is the Wu Men, the Meridian Gate, the great gate of ceremonies, not opened since the fall of the empire.

Only from Coal Hill immediately to the north, or from the White Dagoba in the Pei Hai to the northwest, can you bring the Forbidden City within the eye at once. From either height, you see the simple outline of its plan. Down the center line the great pavilions march one behind another, their roofs tiled with imperial yellow, since all this was of the throne.

They are audience halls, council halls devoted to this phase or that of ancestral veneration, and imperial living quarters. Smaller buildings lie along the wall to east and west; houses for the concubines and eunuchs, and space for stores. Each pavilion has its courtyard and its formal approach. The courts are threaded by little conventional moats with white marble balustrades; the terraces are balustraded, as are the ceremonial flights of steps.

In the north end are the pavilions and gardens that the Empress Dowager used. They are small and intimate, landscaped, shaded by cypress and cedar, and traversed by narrow walks among flower beds and fountains, for the old lady loved such things.

Decoration Is Colorful.

Some of the buildings are used as museums, displaying much unusual treasure, although, at the time of the disturbances in 1932 and 1933, most of the exhibits were boxed and shipped south, to the great indignation of Peiping.

The Forbidden City displays the Chinese decorative scheme at its most extravagant and royal. It is done in reds and yellows and blues and greens, all most violent. A little money is spent on its upkeep, and perhaps the close-set walls save it from the grinding of the wind-blown dust that dulls the colors and the gilding of places in the open.

The proportions of the buildings are majestic without being vast, for the Chinese architect knew how to create his effects without relying on mere size. The clear sky and the brilliant sun enter into all conceptions; the secret of their excellence lies between the air and light and a just balance in line and mass.

Yet, as for size, there is a courtyard in the south section of the Forbidden City where, at a victory celebration in 1918, some 15,000 troops were arrayed, with a large number of civilian officials and spectators, and it is related that the courtyard seemed in no sense crowded.

What now is seen in these palaces and courts is a setting only, a stage from which the players have departed, with their bright robes, their banners, and their stately processionals.

About the public buildings of Peiping, the shrines, the halls, the pavilions, and palaces, there are many books written. German and Russian and British savants have measured, dissected and surveyed. French scholars have breathed much life into the dry bones of architecture, dwelling with ardor, also, upon the pavilions of pleasure, and the marble-capped wells in which were filed, head downward, discarded favorites, male and female, of not-too-immaculate sovereigns.

Many of the structures are jerry-built and flimsy. The Chinese lacquer with which the surfaces are faced is cheap stuff, prone to flake off before it attains age. The fine pai-lous that arch the streets and define the approaches to important places are frail things which must be propped from every side while they are yet new. The stone, so intricately and beautifully carved, is soft and subject to quick erosion.

Many Lovely Things.

Many of the most imposing edifices, such as the White Dagoba that dominates the Pei Hai, one of the "Three Seas," are of brick and rubble, surfaced with plaster which, unless renewed every season, sloughs away in patches. Distant views are impressive, and close inspection disappointing.

Yet there are many things that are beautiful with an ageless beauty: corners of the Forbidden City, as delicate and fine as jewel filigree; the elaborate and cunning ornamentation under the eaves of the pavilions; the porcelain screens and arches; the timeless splendor of the tiled roofs, that persists in spite of the weeds and shrubs which spring from accumulations of dust in the cracks between the tiles. The patterns and designs are frozen in convention, but trees and water, air and light, are integral parts of every arrangement.

After you have dutifully followed the guidebooks through a score of temples and palaces, your impressions will tend to telescope upon themselves. But there are two things that you will never forget: the Temple of Confucius and the Temple of Heaven.

The Temple of Confucius is in the North City (the northern section of the Tatar City), between the Lama Temple and the old Hall of Classics. You come to it through noisome alleys that swarm with scavenger dogs and naked children.

A passage leads under murmurous dragon cypresses, between ranks of tall memorial tablets commemorating the visits and the patronages of emperors and princes. The passage opens upon a low terrace from which you descend to the central court by marble steps that flank a spirit stairway — Dragon eternally contending for the Pearl, between sculptured masses of sea and cloud.

From it you face the temple, looking along an avenue of ancient trees so thickly set that their interlaced branches cast a cool greenish gloom, very grateful in the summer time. Flanking it are low buildings that serve as storehouses and sleeping quarters for the priests.

The sun strikes through the trees and burns upon the old red walls of the pavilions, and the freshly painted patterns under the overhanging eaves glow richly in reflected light: turquoise blues and emerald greens, purples, and reds, and yellows. There are small golden roofed kiosks, and sacrificial burners of a bronze no longer cast. The noises of the city do not enter here.

A gentle, courteous old priest with hairless, ascetic face materializes from the shadows to attend you; he is unobtrusive and detached in robes of gray and black. There is no statue in the shrine: it is the High Place of an idea. Tablets, richly engraved, hang above the altar, publishing the virtues of the Sage, and the gray ash of joss sticks in the incense burner testifies to the devotion of many worshipers.

The thing is wholly of the spirit. You need know nothing of Confucius, nothing of China, to realize that here is peace made visible; here is tranquillity; here are a balance and a symmetry removed from striving; the conception of minds that have, after mature thought, settled their problems.

The Temple of Heaven.

Very different is the Temple of Heaven, out to the south in the Chinese City. It stands most fiercely in the sun, its walls enclosing a park larger than the Forbidden City. You go up from the highway along a broad avenue, mounting by a ramp to the center of a terraced line of pavilions. To the north is the round Hall of the Happy Year, its brilliant blue tiles and triple-roofed silhouette one of the distinctive things on the Peiping skyline.

Turning your back upon it, you walk south, through open pavilions and successive archways, to a stark altar of white carved marble, approached between winged columns. The altar consists of three round terraces, set one upon another, the top one smallest. The steps that ascend to it are in groups of nine, the mystical number; and the flagstones of the pavement are laid in concentric patterns in multiples of nine. And the roof of that altar is the vault of heaven.

Here the Emperor came to offer the Great Sacrifice on the day of the winter solstice, to render his Imperial Ancestors an account of his stewardship, and to solicit their guidance for his people through the succeeding year.

FARM TOPICS

SHOULD TURN EGGS WHILE INCUBATING

Poultry Expert Cites Four Fundamental Factors.

By Dr. W. C. Thompson, Poultry Husbandman, New Jersey Experiment Station. WNU Service.

Temperature, ventilation, moisture and change of position are the four fundamental factors in obtaining good hatches in incubators.

Changing the position of the embryos during the three weeks of development within the shell is very important. Mother hens, incubating their setting of eggs on the old-fashioned nest, usually move the eggs beneath them at least twice during the day, thus tending to equalize the exposure of each egg to the conditions of temperature, fresh air and moisture, all of which must be uniformly applied to each egg.

In the operation of the modern incubator, man can well copy this rule of the hen. Experimental evidence seems to indicate that he can go the hen one better by doubling the number of turnings during each 24-hour period.

If hatching eggs are changed in position once every six hours, optimum results, other things being equal, will generally result. It is partly a matter of preventing the sticking of the developing embryo to some one position within the shell, and partly a matter of equalizing the exposure of the respective eggs to the conditions which will bring about normal, natural embryonic growth.

Most modern incubators are provided with devices for turning eggs. It is important to be regular and consistent in this practice. It is one of those many small items which, taken collectively, spell successful hatching and the production of chicks.

Warm Soil Is Necessary to Grow the Sweet Corn

With jaded winter appetites hungering for such spring dishes as roastin' ears, home and commercial vegetable gardeners are advised that no definite date can be given for the safe planting of sweet corn, since the seed will not germinate or grow until the soil is fairly warm, according to B. L. Weaver, of the department of horticulture, University of Illinois, college of agriculture.

Planting a number of varieties which vary as to time of maturity is a recommended method of obtaining a succession of roasting ears throughout the season. A good succession of white corn may be had by planting Howling Mob, Early Evergreen, Stowell's Evergreen, Narrow Grain Evergreen or Country Gentleman at the same time. A succession of yellow varieties may be obtained by using Purdue Bantam, Golden Bantam, (Bancross), Golden Cross Bantam and Yellow or Golden Evergreen.

Yield and uniformity are much greater where hybrid seed is used. Hybrids, because of their vigor and possibly because of some inherent resistance, may be less susceptible to bacterial wilt than open-pollinated types.

Selecting New Flock

Poultrymen who are selecting their new breeding flock, if they are planning on raising their own baby chicks this spring, says D. D. Moyer, of the Missouri station, should retain only those hens which are healthy. Hens which have laid well certainly should be included. Satisfactory future breeders are also indicated by thoroughly bleached skin in the case of yellow skinned breeds, and an old, dry coat of feathers, a sign of late molting. Pullets to be used should have large, rugged bodies, well covered with muscle and fat.

They should show early sexual maturity by well developed comb and wattles, and a large, pliable abdomen with flexible pin bones that are spread apart. A healthy flock should be the aim of all poultrymen.

Higher Farming Costs

Labor and products bought by the farm in 1937 are predicted by the Department of Agriculture to cause a sharp increase in the cost of farming. Price for feed for live stock and seed will stay high until the crop of the 1937 season replenishes the present drouth-reduced supply. Farm machinery, fertilizer, and building supplies are expected to advance some in price due mostly to the increased cost of labor and material.

Keep Brood Sows Gaining

Brood sows should be kept gaining at the rate of about one pound per day up to farrowing time. Difficulty in farrowing, pig eating and poor milk flow are often traceable in inadequate rations, states a writer in Wallaces' Farmer. A good ration includes about a pound of oats per sow daily, a small amount of protein supplement such as tankage or soy bean meal, free access to legume hay and enough corn to put on the desired gain.

The Klemme Times

R. A. JORGENSON, Publisher.

Entered At The Post Office At Klemme, Ia,. as 2nd Class Matter

12—TELEPHONE NUMBER—12

SUBSCRIPTION RATES

In Hancock County $1.50 per year (In advance $1 00 per year)

All Iowa Subscribers $2.00 per year

Outside Iowa $2.50 per year

All subscriptions for papers going to points within the county are considered continuing yearly subscriptions to be discontinued only upon notice from subscribers or at the publishers discretion All other subscriptions will be discontinued 1 month after expiration, if not paid but time for payment will be extended if arrangement is made by the subscriber

When a strange woman stopped 60-year-old Charles Driskell on a Milwaukee street and threw her arms about him, he was startled When he reached for his wallet later he was shocked to find it and $15 gone

Patrick Brenamm of Waukegan Ill resigned as caretaker of the cemetery because he was "afraid of ghosts"

Albert Danville of Houston Tex., stole his wife's wig and sold it to take another woman to a dance

DEAD

ANIMALS Removed FREE

BRITT RENDERING SERVICE

Phone 88 Klemme

We Pay The Charges

watch

Clock and Jewelry Repairing

Prompt Service

M. N. ZEIGER

JEWELRY & OPTICAL STORE

GARNER, IOWA

IT'S TIME TO CHANGE TO

Summer OIL---

Your car will work 100% better if you get it ready for summer by changing to the proper grade of oil

When you are thinking of the right oil you are bound to think of

PENNFIELD MOTOR OIL and PARALAND MOTOR OIL

We consider that there is no better oil on the market at any price We fill your crank case only with the right oil for your particular motor

If you have not already done so, we advise you to bring your car in for a change to summer transmission and differential grease Don't drive with old winter grease in your car!

BUG SCREENS FOR YOUR CAR ....

We can supply you with a good looking bug screen that is tailored to fit your make of car Adds to the appearance as well as keeps your motor running cooler

Drive In Today!

Hancock County Co-Op. Oil Station

HERMAN PAUL, Mgr.

Observe Pedestrian's Rights At Crossings

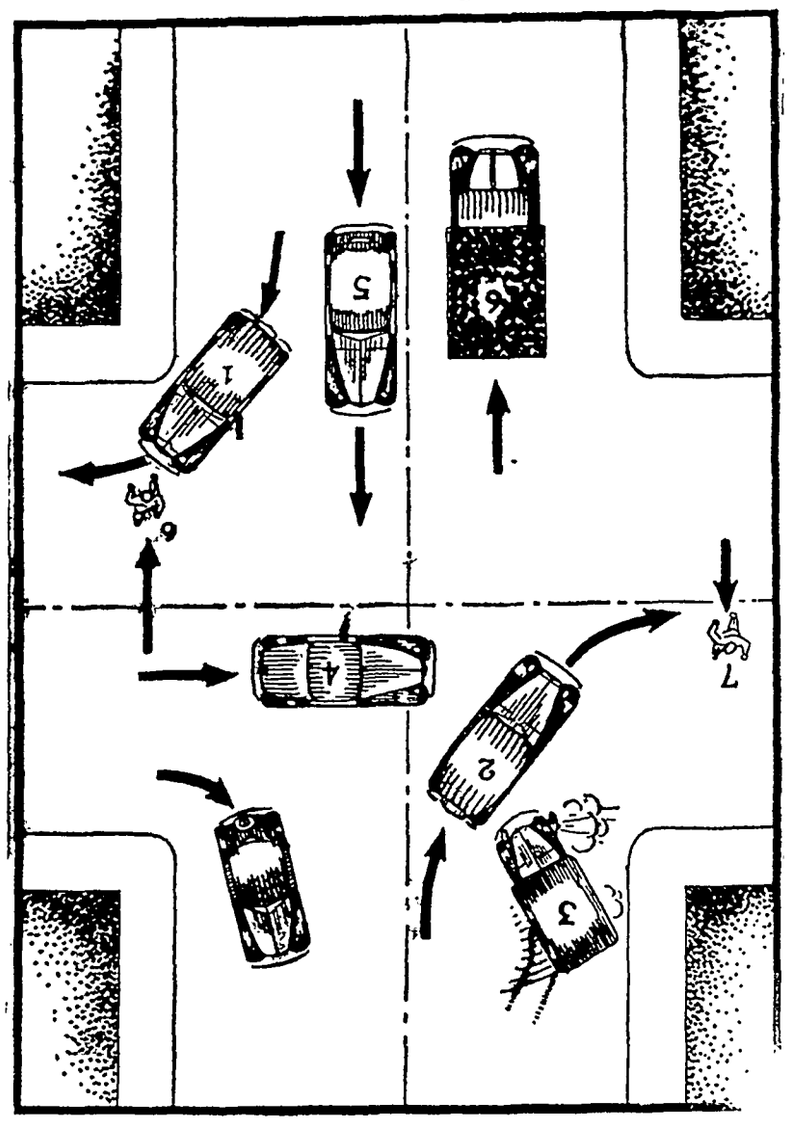

Observe Pedestrian's Rights At Crossings

General confusion results at a street intersection when some driver fails to observe regulations made for the safety of motorists and pedestrians When crossing the street at an established intersection, and if he is observing traffic rules, a pedestrian has the right of way over vehicular traffic The driver of car No 1, making a right hand turn, must permit pedestrian No 6 to continue safely to the curb before proceeding Study the danger that confronts pedestrian No 7 Driver of car 2 is evidently one of these bull-headed rush and jam drivers who have no thought of their own safety or the safety of others Making a right hand turn from a left hand traffic lane, the driver of car No 3 is plainly in danger of a smash up Unless pedestrian No 7 is quick on his feet he will likely be run down The only possible driver car No 2 could plead would be ignorance If that is the plea of every driver who commits this violation the country is over-run with ignorant people It is a self evident fact that an officer can not be stationed at every street intersection The problem of safety at these points then devolves upon the motorists themselves

Some drivers who break all rules of etiquette when behind the wheel of their car are very thoughtful and courteous in their business and home surroundings. **Be As Courteous When Driving As You Would Be To Guests In Your Home.**

Copyright, 1937 P. L Cummings, Des Moines, Iowa

QUESTIONS

1 What violations are being committed by Car No 2?

2. Is the driver of car No 2 making a left turn correctly?

3 What is the right of pedestrian No 6?

4 Is the driver of car No 1 observing safety regulations?

5 When should hand signals be used?

6 If the driver of car No 5 desires to turn left what should he do?

7 Why should the driver of car No 2 be prosecuted?

8 Should car No 3 collide with car No. 2 who would be at fault?

9 Should an inexperienced driver attempt to drive in heavy traffic?

10 Are many accidents caused by poor vision?

ANSWERS

1. Turning right from left hand traffic lanes; cutting in; failure to use hand signals

2. Yes car in proper position Signalling for left turn

3 Pedestrian No 6 has right of way over car No 1

4 Car close to the curb; yielding right of way to pedestrian; signalling a right turn indicates he is a safe driver

5 When turning right or left, slowing down or stopping

6 Signal of his intention to turn

7 He is a menace to all traffic on the street

8 The driver of car No 2.

9 No His knowledge of regulations might be faulty, or judgement of speed and distance poor

10 Many fatal accidents are attributable to obscured vision by fog, snow, parked cars, etc as well as color blindness and poor eyesight.

This feature in the interest of Public Safety provided in Co-operation with HANCOCK SAFETY COUNCIL by

W. C. KERAUS

Representative of the Iowa Equitable Insurance Company

KLEMME LOCAL NEWS

Three Hoffman families visited at the E. J Arnold home on Memorial Day and all enjoyed a picnic dinner with the Arnolds at the Riverside school John Hoffman, now of Webster City, worked for the Arnold family sixteen years ago

Mr and Mrs A J Kudje and daughters, Jackie and Pattie, and Martin Elstad; Dr and Mrs E. G Schaeffer, Carmen Kluckhohn and Elaine Buntenbach all drove to Decorah Sunday where they spent the day and Monday sight-seeing They also took in a band concert given by the Luther college band

Mrs. Arthur Wellemeyer and daughters Ruth and Nora, accompanied by Mrs. Clarence Bredlow and children, left Tuesday morning for Ingram, Wisconsin. The Wellemeyers will visit at the James Carlson home for about ten days. Mrs Bredlow and children expect to visit relatives in Wisconsin for about a month.

Sunday was a most enjoyable day for Mr and Mrs. Fred Ridder as all of their children and their families were present for dinner Those present were Levi Ridder and family of Klemme; Mr. and Mrs Walter Beatty and daughter, Joyce, of Chicago; and Mr and Mrs Sam Harvey and daughter, Enid, of Mason City.

Dick and William Pannhoff took quite a trip over the week end They visited with their brother Fred at Elma, who with Lloyd Louhek joined them and they drove to Niagara Cave and also visited Minnesota points. At Waverly they visited Mr and Mrs Fred Hess and at Bristow their uncle and aunt, Mr and Mrs. Lubbe Kannigesser

ITEMS OF INTEREST FROM AVERY TOWNSHIP

Mr Will Bachman was a Sunday afternoon visitor at the Clarence Bachman home

Mr and Mrs Peter Trampel and family and Arthur Connors were visiting at the John Trampel home Sunday afternoon

Mr and Mrs. Bert Closson, of Davenport were visiting at the Fred Bachman and Robert Roths homes over the week end

Mr and Mrs Will Lasshn, of Swaledale were Sunday visitors at the Parental Wm Bell home.

Mr and Mrs John Trampel and Melbourne were business callers at Garner Wednesday afternoon

Miss Bonnie Bachman, who has been attending business college in Mason City came home Sunday for her summer vacation.

Mr Dan Meyers, of Goodell is painting some of the buildings on the Tom Nelson farm on which Verner Nelson and family reside.

Mr and Mrs. John Trampel and son were Friday evening visitors at the Peter Trampel home.

Mr and Mrs Fred Bachman and family and Mr and Mrs. Bert Closson, of Davenport, were entertained as dinner guests at the Robert Roths home Memorial Day.

Mr and Mrs Herbert Marshall and Irene and Miss Gertie Trampel were Friday evening visitors at the Harlow Helps home.

Auxiliary Will Meet

The Legion Auxiliary will meet at the home of Mrs Dave Schwichtenberg on June 10th.

ELL TOWNSHIP NEWS ITEMS

Mr and Mrs Oscar Swanson and family, Mr and Mrs Carl Swanson and family, Mr. and Mrs Orville Bridges and daughter, Mr and Mrs Francis Lawhorn and daughter, Mary and Albert Swanson and Joe and Ed Blanchert all enjoyed a picnic dinner at the Jack Etchen home Sunday

Mr and Mrs Clarence Lemke visited at the Lewis Neuberger home Thursday evening.

Mr and Mrs Herman Stromer spent Sunday visiting with relatives at Titonka.

Mr and Mrs Ernest Helps, Mrs. Tom Roths and sons and Miss Lola Smith were dinner guests Sunday at the Mrs. Frank Roths home.

Mr and Mrs. Herman Back and family and Alfred Josten and son, Duane, were dinner guests at the Chris Back home Sunday.

Mrs. Edith Ladry of St. Louis declared in her divorce suit that her wedding ring was a "loop of misery"

Leon Smith of Woodbine N. J., was arrested and fined $12.60 because he neglected to ask permission of his girl friend's father to take her to the movies.

GOODELL U. B. CHURCH

Rev. W. E. Dye, S. T. D., Pastor

Miss Zelda Eimbrink, S. S. Supt.

Sunday School 10:00 a.m.

Morning Worship 11:00 a. m.

Sermon subject: "The Secret of Holy Living."

Christian Endeavor 8:00 p. m. Marvin Wallace, Leader.

Sunday morning, June 13th will be our Children's Day Program.

You will always find a welcome here

Britt Rendering REMOVES DEA Horses, Cattle, Sh Free Of Ch Phone 124 K We pay rever CARL HAM

Don't Buy A Radio...

...until you have seen and heard the New

ZENITH

...the 1938 Radio that leads the parade!

Lewis Radio Shop

Leonard Refrigerators Zenith Radios Shell

Grocery Specia

FOR FRIDAY and SATURDA

SUGAR, Special
10 pounds for 4

FLOUR, Special
Mother's Best, per sack ..... $1.

PRUNES
Nice ones, 5 pounds for 2

BANANAS
4 pounds for 2

APRICOTS
Nice Fruit, 3 cans for 2

PINK SALMON
Fancy, 2 cans for 2

KRAUT, Large Can
No. 2½ size can at 1

1 Lot Ladies Dresses

VALUES UP TO $1.00
Your choice at 4

We Reserve the Right to Limit

THADA'S

A Good Store In A Good Town Klemme, I

...e Old Friends

...Lunches, Soft ... Candy, Cigars, Tobacco, Ice Cream Cones, and ...

...LES' CAFE

William Baack & wf. Elsie, et al To Mate Brinkman Wty. deed, 2-16-35, $1. Lots 2,3 & 4, Block 4, Klemme's Add to Klemme

Henry Olson, et al To L. N. Olson Wty deed, 4-30-37, $500 NW¼ NW¼ NW¼ Sec 24-97-23, subj to taxes for 1936

Esther Anderson & Elmer H, her hus., Beulah Houghton & Joseph D. her hus, To Harvey R. Harberts Q. C Deed, 5-13-37, $66 - 66. W 48 acres of NE¼ and E 55 acres of NW¼ Sec 23-94-24

Emil Boehnke To Minnie Boehnke, wf Wty deed, 4-29-37. $1 SW¼ Sec 2-96-23

Leo C Valley & Frances, his wf To Floyd C Valley Wty deed. 5-7-37, $2000 S½ SW¼ Sec 12-97-25. subj to mtge of $1500 which grantee assumes and agrees to pay

Dora Messelheiser, widow To Hazel E. Nedved Wty deed, 5-20-37. $1 NW¼ Blk. 16, Stubbin's Add to Britt, subj to taxes and encumbrances of record

Seth B Nazer & Lucretia M, his wf To John H Naser Wty deed, 5-10-37, $1 Und 1-7 int. in SW¼ Sec 3-94-26

W A Minof & Leta hus & wf To Frank W Senneff Wty deed, 3-21-37. $1 tract of land in Stubbin's second Add to Britt

A L. Rofinot, single, et al To C F Mortimer Wty deed 5-17-37, $1423 Lot 16, Auditor's sub-div of S½ NE¼ Sec 6-94-26, except a tract in east corner

Oliver Brager & Carrie, hus & wf To Willard C Brager Wty deed 5-21-37. $1 N fr½ & NEfr¼ & NWfr¼ Sec 1-96-23

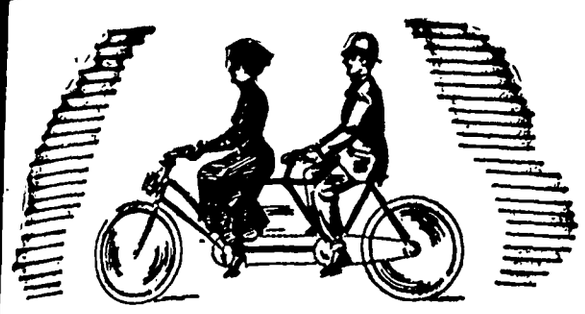

A BICYCLE BUILT FOR TWO

and Burlap Spring Suspension

– Follies of the Gay 90's

C&E

PERMALUX

All-Steel SPRING SUSPENSION

When Uncle Hector took his girl out for an airing on a bicycle built for two . . . burlap and twine spring suspension were quite the thing for "parlor" furniture. But in these more modern days, living room suites must be made of sterner stuff . . . PERMALUX *All-Steel Spring Suspension*, for example . . . the greatest improvement in furniture design in 50 years! Suites made the PERMALUX way are softer more luxurious . . . and longer-lasting than suites made with webbing spring suspension.

Every spring is securely seated in strong "floating" steel bands. There is NO twine or burlap to stretch or wear out. Seats cannot sag. The entire spring assembly is steel with silver-white finish, and open to full view. Sanitary GUARANTEED to outlast the upholstery and the frame.

Be sure to see our smart new PERMALUX designs and models You'll love their rich luxury. Terms to suit every budget.

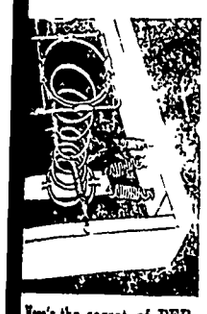

Here's the secret of PERMALUX' unusual luxury! Every spring anchored in "floating" steel bands!

Shannon-Bohn

INCORPORATED

Phone 57 or 163 For Evening Appointment GARNER, IA

THE NEW

FRIGIDAIRE

BRINGS

YOU

GREATER ICE-ABILITY

GREATER PROTECT-ABILITY

GREATER STORAGE-ABILITY

GREATER DEPEND-ABILITY

AND

• INSTANT CUBE-RELEASE •

FRIGIDAIRE

CENTRAL STATES ELECTRIC CO.

Milan Calls Cathedral Eighth Wonder of World

The people of its city which has been there since 400 B. C., call it the eighth wonder of the world, and they lack interest in the other seven. It is a cathedral of duomo which accommodates over 40,000 persons. It covers an area of 14,000 square yards, and its tower is 360 feet from the street below.

It is constructed of white marble, and on the roof there are over 100 turrets, while on the outside walls are carved in white marble over 2,000 statues Its stained glass windows are the largest in the world

The builders began it in the Fourteenth century, notes a writer in the Boston Globe but it was not finished until 1813, over 300 years in building its stupendous beauty.

The floor is mosaic marble of different colors, and owing to the centuries it took to finish, various styles of architecture are in it.

The city has over 1,000,000 inhabitants and is noted for one of the most famous, if not the greatest opera house in the world.

Taine said, "This is the true Christian temple. If I were a pagan asked to surrender my worship in an ancient forest and accept a religion to chant hosanna beneath a vaulted roof of stone, I would choose this duomo and this only—there is no other."

Milan Cathedral is unique.

Girl Kidnaped Long Ago by Indians Wed to Chief

There was kidnaping as far back as 1778 It was November 2, in that year, says a writer in the Philadelphia Record, that five-year-old Frances Slocum was kidnaped by Delaware Indians from her home in the Wyoming valley.

Not for 57 years did her family find her in an Indian camp near what is now Reserve, Ind The story they learned was amazing.

She had grown up as an Indian, adopted Indian thought, customs and beliefs, learned their traditions, married a chief of the Miami tribe and had borne four children. She had forgotten her native tongue, remembering only the name Slocum.

Even her character was molded by the association, and she greeted her long lost brothers and sisters with stoical indifference.

She recalled her childhood days on the banks of the Susquehanna, her family, the details of the abduction But nothing could make her go back to live with white people She had been treated kindly, she said. An Indian she had become, an Indian she would remain And she did.

Tram, Street Railway

Encyclopedia Britannica defines tramway as a "track or line of rails laid down in the public roads or streets along which wheeled vehicles are run." Tram is the British equivalent of street railway and the old country term is used in some American cities, notably Denver. According to the reference work, the name tramway appears to be of Scandinavian origin and primarily to mean a beam of wood. In lowland Scottish "tram" was used both to mean a beam of wood and specifically such a beam employed as the shaft of a cart. The name is often given in England to the wheeled vehicles used for carrying coal in mining. In 1555 a will referred to a log road as a "tram."

Time For Action

By RAYMOND PITCAIRN

National Chairman Sentinels of the Republic

While official Washington wrangles over the tax burden and possible methods of retrenchment, the Government shows no signs of reducing its costliest feature.

That is the long, long payroll composed of public jobholders.

During the month of March, for example, while economy discussion crowded the news columns, the Executive branch jumped its payroll by 2860 employes—reaching a total on March 31 of approximately 830,000.

That's bigger than the population of at least ten of our states. And it doesn't includes employes of the legislative, military, or judicial branches of the Federal government.

Their inclusion would raise still higher the total of Federal jobholders —all paid regularly out of public funds charged against the American worker and earner.

For March, alone, according to official reports, the bill exceeded $128,000,000.

Naturally the public asks why, with so much talk of economy, something isn't done to lighten this particular burden.

Nor is the public alone in its question.

Various commissions, including at least one Senatorial group, have recommended a plan of reorganization which, by eliminating some excess bureaus and merging others, could assure real progress toward efficient and economic administration of our national affairs.

But so far as Congress itself is concerned, there has been little, if any, action on this proposal.

Independent studies have approved the plan. A committee of Senate members recommends it. The public demands economy. Apparently only the beneficiaries of Bureaucracy themselves are opposed.

Whatever program of retrenchment may ultimately be adopted—whether it follows this or some other practical plan—the time has definitely come for Congress to stop talking economy and to act instead.

For the past eighteen months, Minnie the cat has been receiving a pay check of $3 20 a month as official mouser for a Standard Oil refinery at Bayonne, N. J.

After taking two drinks of bootleg whisky, James Darham of Chicago thought he was a fish, and was arrested for trying to swim in the street.

Perle D. Redden & Francis J., wf & hus To Frank Kratochvil Q C Deed, 4-19-37, $1 W½ Block 9. & SW¼ Block 10, Stubbin's Add to Britt.

W. D. DALY

ATTORNEY-AT-LAW

First Door South of Postoffice

Phone 140—GARNER

The Theatre Beautiful — AVERY — Garner, Iowa

Wednesday and Thursday, June 2-3. (Thurs. is the BIG NIGHT)
Drama as American as "Yankee Doodle"—and just as swell.

"A Family Affair"

With Lionel Barrymore, Cecelia Parker and Eric Linden His family thought him an "Old Fogey" until the finger of scandal sent him storming into action.

"SOMETIME SOON" — A 2-act musical

Friday and Saturday, June 4-5.
Mighty drama of the American Bengal Lancers.

"The Texas Rangers"

With Fred MacMurray, Jack Oakie and Jean Parker. Men of iron—men of courage—they ride and fight for a mighty State—and for the women they love See the wild Indian war dance. See the great battle between the Rangers and the Indians Truly a mighty show Try and see it

Sunday, Monday and Tuesday, June 6-7-8.
The Show-wow of shows. The hotcha topsa of musicals

"Wake Up And Live"

With this million dollar cast Ben Bernie, Walter Winchell, Alice Faye, Patsy Kelly, Ned Sparks and Jack Haley.
What a sweetheart of a show—with songs fun and comedy galore. The famous Winchell and the old Maestro, Ben Bernie, burning up Broadway with the most tuneful musical of the year. If you miss this grand show you will be sorry

Mickey Mouse in — "MAGICIAN MICKEY"

Coming June 13-14-15. Don Ameche, Ann Sothern and Slim Summerville in "50 ROADS TO TOWN."

FOLLOW THE CROWDS TO THE AVERY

SHOP IN GARNER

FOR THE THINGS YOU CAN NOT GET AT HOME

The Well Dressed Man...

. . . buys his ARROW SHIRTS and TIES here. We have the latest patterns in combinations that will please you. Come in and see our newest line of Shirts. Ties by Arrow. You can get that STETSON or GORDON HAT here.

•

WILLE'S

CLOTHING AND SHOES GARNER, IOWA

Frank Senneff F.E. Blackstone

Senneff & Blackstone

LAWYERS

Garner Iowa

C. R. SWEIGARD

Notary Public

General Insurance

Phone 78 Garner

Skilled Workmanship

Re-Styling Remodeling

Alterations - Repairing

Tailoring Dressmaking

"Super Cleaning & Pressing

MAGICLEAN

"SUPER-CLEANING THAT RESTORES BEAUTY TO CLOTHES"

Garner Dress Club

New Curtains For Spring

Before buying your New Lace Panels for spring come in and let us show you our complete new line.

Spider-web sheer patterns or heavier lace panels. 79c to $1.95. 36 inches to 50 inches wide

Gay shadow striped panels in rust, green or yellow at only 49c each.

Lustrous rayon panels, dark beige with rust, or ecru with green.

$3.95 a pair.

C. H. SCHISSEL, Dry Goods

Car Washing

Electric Cleaning .... and Waxing

KEEP YOUR NEW CAR LOOKING NEW—Protect the finish on your new car by having it WAXED at once. YOUR OLD CAR will again look like NEW after a thorough cleaning and waxing to bring out the original lustre and beauty.

WASHING and CLEANING—have your car washed regularly and the upholstering, cushions and rugs thoroughly cleaned with a powerful electric suction cleaner that takes out all the dirt.

•

WASHING & CLEANING 75c

WASHING, CLEANING & WAXING $3.00

•

Work Guaranteed Satisfactory
Cars Called For and Delivered

•

RAY JORGENSON, Jr.

Phone 12 *Klemme, Iowa*

Save Money!

. . . . by having your SUITS, COATS, HATS, TIES, and DRESSES cleaned and pressed regularly. Keep them all looking NEW by sending them to us—

ModernCleaners

Chris J. Johansen, Prop.

WE FEATURE—

Spring Items--

Auto Accessories, Paint, Bicycles, Coaster Wagons, Radios, Tires, Barn Rope Chicken Netting, Window Glass, Cylinder Oil.

Coast-To-Coast

Kerr & Steinberg, Owners

YES! WE MUST SELL OUR

Used CARS and TRUCKS

No matter what you have in mind, we are sure you can find the CAR or TRUCK you want in our USED CAR DEPARTMENT. Many bargains in late models! You take no chances when you deal with us. Come in and look them over.

GARNER MOTOR SALES

OLDSMOBILE CHEVROLET

THE KING SETTLES DOWN TO WORK

George VI Faces Task of Dignifying Monarchy by Emulating His Late Father, but It Should Be Easy for Him.

It takes more than an incident like the reign of Edward VIII to upset the Crown of England, but it did tip ever so little. The task of the government and the present monarch is to set it straight again.

George VI and Queen Elizabeth, now that the pomp and circumstance of the coronation is a thing of the past, face the task of satisfying the British heart by emulating King George V and Queen Mary.

By WILLIAM C. UTLEY

NOW that the coronation is over—what of the newly-crowned king and queen? Their "big day" past, will they retire into that quiet dignity of family life and imperial duty which has characterized British ruling families for a hundred years, with the exception of a brief, but recent, period?

That is just what they will do For that is just what the British government intended they should do when it so swiftly moved to rid the Empire of the eldest son of George V, that his brother might be hurried to the throne.

George VI and Elizabeth have a job cut out for them: That is to live and reign just as nearly as did his parents as they possibly can. Only by such a program can the Crown, greater in significance than any king who wears it, recover completely from the jolt its dignity received under Edward VIII.

So long have British kings been above reproach, above even criticism or controversy, few who recognize the task now set before George VI also realize that he is not the first of his line to have faced it. Indeed, Queen Victoria, a hundred years ago, successfully undertook to restore the dignity of the crown in the face of a far greater crisis than the present one, if the present can be called a crisis at all. Queen "Vic" had to undo the bad work of a whole series of incompetent rulers.

Crown Is Symbol.

In this case the Crown has only tipped ever so slightly. But for the safety of the Empire it must not be allowed to tip at all. The immense job of promotion which the government applied to the coronation—which would not have been nearly so magnificent or well-attended had it not been for the events of the preceding year—was the second step in righting it. The abdication of Edward was the first.

It will not do here to go into the actual meaning of the Crown itself in too great length, for that has been done time and again in the American press during the weeks leading up to the coronation. Suffice it to say that the Crown is a symbol of the emotional bonds which hold the Empire together The dominions and territories which make up the Empire remain in it because they cherish the protection of the British navy or the advantages of British trade, or because by nature or blood they are fundamentally British. But they are governmentally independent states; the actual expression of their unity is found in their love for and allegiance to the Crown The Crown in itself is virtually abstract. The man who wears it provides them with a real, respectable person, a concrete object for their devotion—if he is the right sort of ruler.

When Edward ascended the throne, the Crown had enjoyed three rulers in a row who so perfectly exemplified the British ideal that Britons had begun to believe the monarchy itself (not the monarch) was permanently perfect. The short reign of Edward jarred them abruptly out of this misconception. Such an idealistic view of the monarchy also increased the public indignation to his shortcomings all out of proportion to their importance.

Falls Readily in Line.

Edward VIII became openly, sharply criticized in a manner entirely foreign to his three predecessors. The fact that the press had withheld reports of his romance with Mrs. Simpson and the impending crisis until only eight days before he abdicated only served to increase the shock when it did arrive. The prestige of the monarchy suddenly dropped to the lowest point in many years.

George V was known as a father to his people, a family man, a figure of the court and a country gentleman. His second son is already much like him, although he is of another generation, more progressive in many activities—but all of them highly respectable and commendable. He is not destined to furnish anything new for the gossips, once they run out of wind.

At forty-one (a fresh, boyish forty-one), he has reigned six months and in that short time has returned a dignity to the throne worthy of the best efforts of a much older and more experienced man. He seems willing enough to fall in line with the idea that he should emulate his late father.

He goes to church regularly and has brought back to the Buckingham Palace chapel the daily prayers that were absent during the reign of his brother. Whether prompted by the case of Edward or by the strict rules of the Church of England, he has made the slightest suspicion of divorce excuse to refuse anyone aspiring to the honors of the court.

That he may have expert advice in following his father's footsteps, he has returned to the post of private secretary to the king his father's life-long friend, Lord Wigram. Other members of the old king's household have likewise returned. The country seat of the family at Sandringham, Norfolk, will be carried on as it was under George V. The tenants who left under the "economy" of Edward are coming back. Even his father's racing stable and loft of pigeons are to remain intact.

Newspapers of England have helped him to build up the resemblance to his father by calling attention to it at every opportunity, even to the statement that his signature, "George R. I.", is penned in strikingly similar fashion to the way his father wrote it, despite the fact that he prints the "R. I." while his father wrote it in longhand.

Has Retiring Nature.

He is expected to become, indeed he has become, admired by Britons for the way in which he has surmounted personal handicaps. He is quite at ease in public today, despite the semi-retirement long forced upon him by illness which required his quitting the navy and by stammering which all but tied his tongue. An operation upon his stomach restored his health some time ago, until he has become an accomplished athlete, and persistent training under an Australian specialist so corrected his stammering until today he rarely ever does it, except under the most exciting conditions.

Long subjection to the more dynamic personality of his older brother as well as long periods of ill health have left him with rather a retiring nature, so that there is likely to be no more idle gossip about him than there was about George V. The raciest tales told about him concern his revealed ability to cuss when some sailors interfered with his shark-fishing and when the microphone failed in a public hall where he was speaking. Oh, yes, and the time at college when he was fined for smoking in the street while wearing cap and gown.

Yet in some ways he differs from his sire. He does not live quite so much the life of the court; rather would he spend the days in the country, at his great, white house in the park at Windsor, with the queen and his children.

He has the interest in industry that characterized Edward in one of his moods. He frequently inspects electrical plants, cotton mills, textile factories, telephone offices, warehouses and shipyards, and he knows every industrial section, every slum, in Great Britain. These have proved a valuable post-graduate course to Cambridge, for there he developed a real interest in the problems of capital and labor. Housing, citizenship, property and state, and welfare were other subjects which were important among his studies.

Elizabeth Follows Mary.

George VI is definitely of mechanical bent. He served in the forward turret of twelve-inch guns on the battleship Collingswood in the battle of Jutland. He can take an automobile apart and put it back together without having pieces left over. He is a good airplane pilot. He loves to operate model railroad systems and motion picture cameras. He has even been known to take the throttle of an actual railroad locomotive.

Queen Elizabeth should do equally well in her task of filling the shoes of Queen Mother Mary. She's a gal after Mary's own heart. The fact that she is the first commoner to become queen in 250 years further endears her to the British imagination.

Elizabeth's family is one of a type that every commoner knows and admires. Her brothers are not captains of regiments, but captains of industry, one of them chairman of one of Durham's largest coal-mining firms. Her family rates high in Scotland, but no member of it would think of approaching her at any court function.

Just as she is the first commoner queen since Henry VIII took Catherine Parr as his sixth wife in 1543, she is the first woman of Scotland to become queen since Henry I married Matilda of Scotland in 1100.

Never a "modern," Elizabeth shied away from most society, was noted for her lack of interest in fancy clothes. She was small in stature and rather plump, with a flashing smile and a pleasant freshness of manner; in short, she was a simple country girl. Since becoming queen she has been observed to become more particular in her dress and more interested in society.

Enjoys Boys' Camp.

Like King George, she loves to visit among the people, is frequently seen at orphanages, hospitals and the like. George is particularly interested in institutions of this kind, especially when they concern boys, for he is still a boy and an active one at heart.

One of the chief pleasures of the king's life is the annual summer camp for public school boys and working boys which he established shortly after leaving Cambridge. He likes to visit it himself and the year 1934 is the only one since establishment of the camp when he has failed to accompany the youngsters.

Donning shirt and shorts immediately upon arrival, he mingles with the crowd, swaps stories with them and is a well-loved figure in the campfire gatherings of an evening.

These are not the only times when he has become surprisingly human. More than once, the story is told, crowds waiting for him at a railroad station have been shocked and delighted to find him alighting from the cab, grimy with grease and dirt, rather than stepping clean and white from a comfortable coach.

But these things will probably occur much less often now that he has dedicated himself to becoming a carbon copy of his father. That that is certainly what he intends to do is further proved by the latest reports from London:

He is reported to be growing a beard. The crown is safe!

© Western Newspaper Union.

Washington Digest

National Topics Interpreted
by William Bruckart

National Press Building Washington, D. C.

Washington.—The nation is continuing to witness labor disturbances of an exceedingly serious character. Many persons thought when the big sit-down strikes in the automobile industry were settled without serious bloodshed that we were on the way out of labor trouble in this country. The feeling in this regard had some confirmation when the great United States Steel corporation reached an agreement by which John L. Lewis and his faction of organized labor was recognized as the sole bargaining agency on wages for the greatest single unit of steel.

More Labor Troubles

Unhappily, those circumstances were not indicative of an end. They did not presage peace between labor and employers. The conflict is continuing and, I believe, holds the elements of much more danger than we have yet experienced. Because of the conditions that are now apparent and those which happen to lie ahead, the recent speech by Edward McGrady, Assistant Secretary of Labor, becomes both interesting and significant. Mr. McGrady, it will be remembered, made a speech at Atlantic City, New Jersey, in which he said boldly to the members of the garment workers union that if labor and capital both are to survive, there must be a sincere effort on the part of each group to understand the problems of the other. He reduced the differences between employer and employee to the simple formula, namely, that representatives of each side, if they expect to do justice by their own people, must sit down at a table and talk things over honestly.

Now, the Assistant Secretary's interest in labor cannot be questioned. He is a former official of organized labor. During his term as Assistant Secretary he has been exceedingly active and earnest in his attempts to solve labor problems and bring about industrial peace. His efforts at conciliation cover the range from the bitter maritime strike on the west coast to the more or less inconsequential sit-down strike of a hundred employees in a hotel here in Washington.

So, it seems thoroughly fair to assume that any advice given by Mr. McGrady must include absolute justice for the workers.

Mr. McGrady believes that the irresponsible practices which lead employers to treat labor representatives as agitators are due to ignorance. On the other hand, you cannot help reading between the lines of his recent speech an inference at least that he regards some labor representatives as quite as irresponsible as some employers. His view in this regard is indicated by the stress, the emphasis, which he laid upon the importance of discipline among union members together with his assertion that labor must recognize the sanctity of its contract with the employers just as much as the employers must recognize the validity of their contract with labor.

Mr. McGrady pointed out what losses result from shut downs or strikes and declared that the efficiency in production, which the country has a right to expect from industry, cannot be achieved unless labor and capital work together.

Further, the Assistant Secretary observed that "responsible labor leadership" must place efficiency and elimination of waste and loss among its objectives if organized labor is to achieve a worthwhile goal.

* * *

Mr. McGrady's exposition of his conception of relations between employer and employee comes as something of a ray of hope to the great masses of American citizens who are neither employers of labor nor members of labor unions. I have said in these columns before and I repeat that the tragedy of conflict between employer and employee, organized capital versus organized labor, lies in the fact that there are millions of people in the role of innocent bystanders. They are the individuals who suffer most. It is inevitable that they must suffer because in a nation whose commerce and industry is as complex as ours, every time capital or labor abuses the powers entrusted into its hands, those who are not members of either group pay a penalty which is not possible of measurement.

See Ray of Hope

This characteristic of life obtains not alone in the United States. It exists in every civilized country to the extent that that country is industrialized.

There is no better evidence of the truth of the statements I have just made than an incident which occurred a few days ago in the house of commons in London. Stanley Baldwin, prime minister of England, and one of the most powerful men among foreign statesmen today, called attention to "a dark cloud" which he saw on the economic horizon of time.

Mr. Baldwin was speaking to his colleagues in the house of commons something in the nature of a valedictory because he is soon to retire from public office after three decades of service to his government.

I happened to have had the privilege of close contact with Mr. Baldwin when he headed his country's debt refunding commission to the United States more than fifteen years ago. From that association I learned to respect his mental capacity and his ability to foresee coming events. When he says, therefore, that labor and capital must be honest with each other, I cannot help feeling that Mr. Baldwin foresees the possibility of bloody clashes and unsound results in the offing, conditions that will flow from the abuse of power.

Mr. Baldwin told the house of commons that: "You will find in our modern civilization, that just as war has changed from being a struggle between professional armies with civilians comparatively uninterested in it, so the weapons of industrial warfare have changed from arms that affected comparatively small localized business into weapons that affected directly those who have no concern whatever with the issue except perhaps natural sympathy with their own class."

The British prime minister added that, under such circumstances, "the one thing we must pray for, not only in our statesmen, but also in trade union leaders and masters, is wisdom." It seems to me that Mr. Baldwin's admonition can be uttered from high places in our American government with a value just as important as he gave to his words. The fact that Assistant Secretary McGrady has been the only public official to speak so frankly and so honestly is comforting, but it is to be deplored that he alone has spoken.

* * *

Since there are ominous signs in a class struggle that unfortunately has been promoted in this country, it seems to me the attention of the people ought to be directed somewhat more to conditions in congress. Some months ago I wrote in these columns my fear that the current session of congress was going to leave a rather dull record for having done nothing. Thus far, my fears have been justified to the fullest.

Nothing Doing

Congress went into session in the first week of January. To date, therefore, it has been in session five months. Its record of accomplishments includes passage of four appropriation bills, providing money for federal government departments; the Guffey-Vinson little NRA coal law and the cash and carry neutrality law. I do not see how anybody can be enthusiastic about those accomplishments. Passage of appropriation bills is mere routine usually because in most cases they involve no controversial question at all. Passage of the neutrality act likewise was an action about which there could be little dispute even though there may have been plenty of grounds for disagreement over the type of law enacted. That leaves, therefore, only the Guffey-Vinson coal bill over which there could have been much delay in house or senate debate. All of this makes the picture look even worse for congressional leadership.

There is talk already about adjournment of congress as soon as hot weather strikes Washington—and the temperatures can get very high and unpleasant. While this undercurrent of talk is not yet in an important volume, it emphasizes the fact that there is a growing body of legislators who see no possibility of accomplishing anything worthwhile in the current session.

But what are the reasons? Having gone rather thoroughly into this situation, I think there are two factors to be considered. One is the lack of capacity of the leadership among both Democrats and Republicans and the other is traceable to the White House. President Roosevelt for four years has told congress what to do and to that extent has destroyed the initiative of the legislators as a body and now that some members want to reassert the power of congress, the President's organized spokesmen appear not to know what to do.

* * *

It may be said that the immediate cause of the failure of congressional leadership to get much of the legislative program out of the way in five months is the controversy resulting from Mr. Roosevelt's proposal to add six justices of his own choosing to the United States Supreme court. That statement, in my opinion, is only partially true. There are many senators and representatives, otherwise loyal to the President, who now feel that the court re-organization plan cannot be put through. But those spokesmen thus far have not advised the President frankly of their views and in consequence the court bill is still in the way. To that extent, then, the legislative leadership has lacked courage and Mr. Roosevelt has remained adamant, which possibly charges him with some responsibility in the legislative stalemate.

Leadership Fails

© Western Newspaper Union.

Filet Chair Se... With an...

Grand, isn't it—that ... ning initial adding that ... personal touch to a ch... string! Select your ini... the alphabet that comes... pattern, paste it in pla... chart, and crochet it rig... the design (it's as easy ... You can, of course, cr...

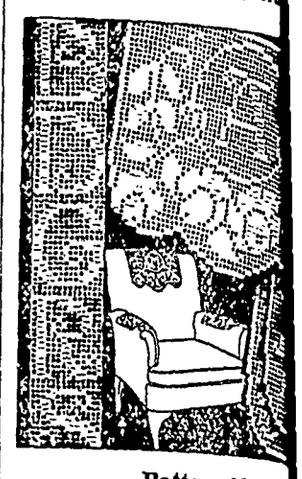

Pattern 1399

initials separately as inset... ens, too. Pattern 1399 ... charts and directions for ... a chair back 12 by 15 inch... arm rests 6 by 12 inches... complete alphabet, the ... measuring 3½ by 4 inch... terial requirements, an... tion of all stitches used.

Send 15 cents in stamps ... (coins referred) for this ... to The Sewing Circle Nee... Dept., 82 Eighth Ave., Ne... N. Y.

Please write your name, ... number and address plain...

Kill MO... FLI... INSE...

Genuine O-Cedar spray is quick... tain death to moths, flies and in... Guards your health, protects ... clothing, rids home of annoying ... hold pests. Has a clean, fresh odo... not stain. Full satisfaction guara... —it's an O-Cedar pro...

O-Ced... Spra...

Lasting Happiness

Mankind are always happi... having been happy; so that ... make them happy now, you ... them happy 20 years hen... the memory of it.—Sydney S...

Stomach Ga... So Bad Seem... To Hurt Hea...

"The gas on my stomach was ... I could not eat or sleep. Eve... heart seemed to hurt. A friend ... gested Adlerika. The first dose ... brought me relief. Now I eat ... wish, sleep fine and never felt be... —Mrs. Jas. Filler.

Adlerika acts on BOTH upper ... lower bowels while ordinary laxa... act on the lower bowel only. Ad... gives your system a thorough cl... ing, bringing out old, poisonous m... that you would not believe was in ... system and that has been causing ... pains, sour stomach, nervousness ... headaches for months.

Dr. H. L. Shoub, New York, ... "In addition to intestinal cleansing, Ad... greatly reduces bacteria and colon ba...

Give your bowels a REAL clean... with Adlerika and see how good ... feel. Just one spoonful relieves ... and stubborn constipation. At ... Leading Druggists.

Architecture's Aim

Architecture aims at eter... and therefore is the only thin... capable of modes and fashion... its principles. — Sir Christo... Wren.

MOROLINE
SNOW WHITE PETROLEUM JEL...
LARGE JARS 5¢ AND 10¢

Your Advertising Dollar

buys something more than space and circulation in the columns of this newspaper. It buys space and circulation plus the favorable consideration of our readers for this newspaper and its advertising patrons.

Let us tell you more about it

Two-Way Atlantic Flight Takes 45 Hours

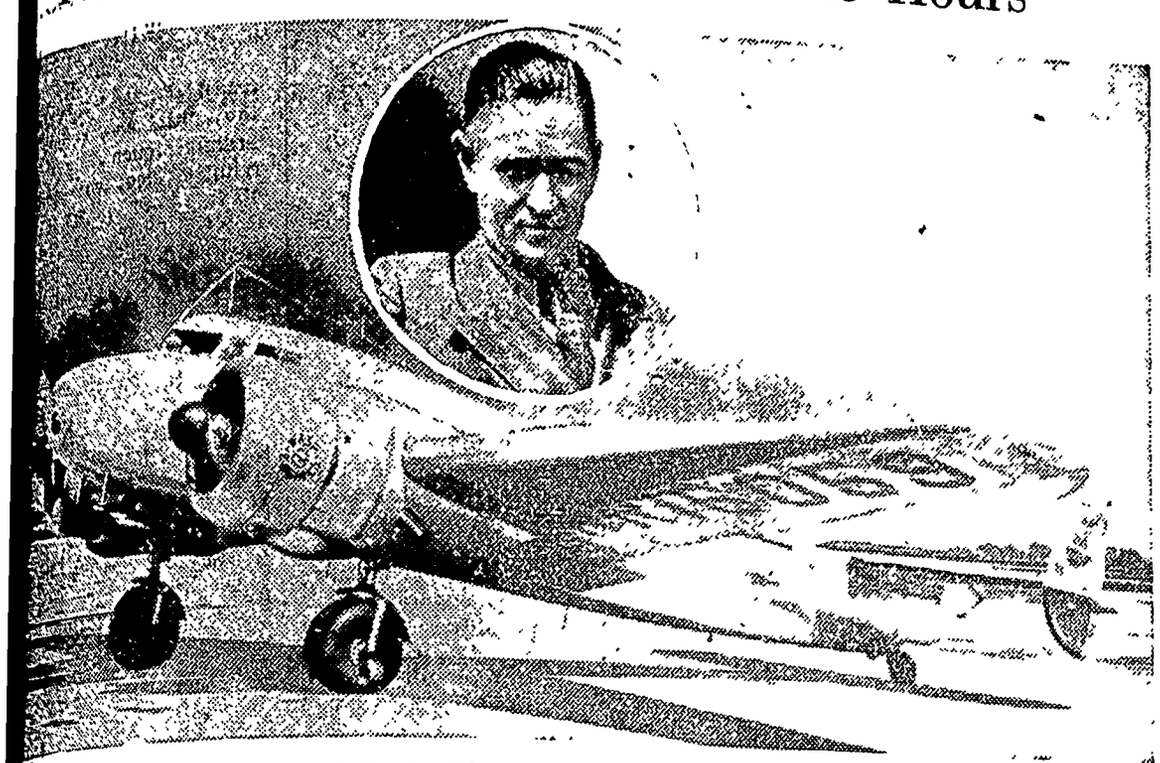

T. (Dick) Merrill, inset, and the Lockheed Electra plane in which the flyer and his co-pilot John S. Lambie completed the first commercial round trip flight across the Atlantic and the fastest two-way ever completed over that ocean. The total flying time was 45 hours and 24 minutes from New York to and return. The eastward passage took 21 hours and two minutes and the westward flight took 24 hours minutes. The flyers visited London for the coronation and brought back photographs and films oronation ceremonies. The flyers landed in NewYork 35 seconds less than five days after they took off loyd Bennett field on the eastward flight.

Speed Mt. Rushmore Memorial

e heads and shoulders of President Washington and President Jef- sculptured in the solid granite of South Dakota's Black Hills, re- he finishing touches as workmen begin work on the last figure, that ident Lincoln. Gutzon Borglum, the sculptor, recently announced expected to have the major work on Mount Rushmore, near Rapid ompleted by next year, leaving the finishing touches for 1939.

CALLED SPANISH SPY

Jose de Gregorio, former secretary at the Spanish embassy in Washington whose name was mentioned by Senator Gerald P. Nye of North Dakota when he said that Spanish spies in this country are seeking to "violate American neutrality."

'S WHITE HOUSE JOB

Katherine Gilligan, twenty- f Lawrence, Mass., who has named as new secretary for s Roosevelt, eldest son of the dent, now serving as secretary father.

Pole Vault Aces Set New Record

The pole vault twins of the University of Southern California at Palo Alto who recently set a new world mark of 14 feet 8½ inches in the vault event in a dual meet with Stanford. Left: Earl Meadows; right: Bill Sefton, captain of the U. S. C. team.

Mt. Holyoke Honors Women College Heads

Dr. Katherine Blunt of Connecticut College for Women; Dr. Mildred McAffee of Wellesley; Dr. Virginia Gildersleeve of Barnard college; Dr. Margaret S. Morriss of Pembroke college and Dr. Aurelia H. Reinhardt of Mills college (left to right) who received honorary LL. D. degrees at the centennial celebration of Mount Holyoke college at South Hadley, Mass., recently. The college was founded by Mary Lyon as Mount Holyoke Female Seminary in 1837, rechartered as Mount Holyoke Seminary and College in 1888 and under its present title in 1893. Leading alumnae from all parts of the United States returned for the centennial celebration. The college is non-sectarian.

IMPROVED UNIFORM INTERNATIONAL

SUNDAY SCHOOL Lesson

By REV HAROLD L. LUNDQUIST.
Dean of the Moody Bible Institute of Chicago.
© Western Newspaper Union.

Lesson for June 6

JOSEPH'S READINESS FOR SERVICE

LESSON TEXT—Genesis 41:33-44.
GOLDEN TEXT—Seest thou a man diligent in his business? he shall stand before kings. Proverbs 22:29.
PRIMARY TOPIC—Joseph's Errand.
JUNIOR TOPIC—Joseph Goes Before the King.
INTERMEDIATE AND SENIOR TOPIC—Ready to Serve.
YOUNG PEOPLE AND ADULT TOPIC—Preparation for Public Service.

Public service—that position of opportunity and responsibility—merits far better treatment than is commonly accorded to it, for we know only too well how often it is nothing but a political football carried hither and yon as the dictates of partisan purposes may indicate.

Scripture holds a very exalted view of the public servant. Paul tells us to "be subject unto the higher powers. For there is no power but of God: the powers that be are ordained of God" (Rom. 13:1). The Bible clearly teaches that every governmental agency and every public servant from the policeman on the beat to the President in the White House, is only permitted to exercise authority over his fellowmen because God has ordained that there should be such government. Clear it is that every right-thinking official of state and nation should be humble, teachable, discreet, and wise in the exercise of his power, and God-fearing in the discharge of his responsibility.

Joseph, the one in the procession of the patriarchs of Genesis who passes before us in the lesson today is interesting from many angles His personal history is charmingly written and a model of appealing biography. He is a marvelous type of Christ, and one could devote hours to such a study of his life. But our lesson subject presents him as one ready for public service, and we may well profit by the lesson. He is an example of what men who serve their country should be.

I. Before God—Humble and Teachable (vv. 33-36).

The background of our lesson is found in the four preceding chapters. Joseph, the boy with dreams and aspirations, has learned obedience, humility, purity, and many other useful lessons in the hard school of experience. It has well been said that the tuition of that school is high, but the lessons are well learned.

Now he stands before the king to interpret a double dream, sent as a warning to the nation. The wise men who knew not the true God had vainly sought to answer the king's questions. Joseph sets them and us an example—he receives instructions and guidance from God, and speaks wise words because taught of him. Would that all those who stand as counsellors before kings and presidents in our day would listen for the voice of God before they speak.

II. Before Men—Spiritual, Discreet, and Wise (vv. 37-39).

Pharaoh recognized that the Spirit of God was in Joseph. That is a great testimony for Joseph, and at the same time it reflects credit upon the king. Who can say what would be the result if our government officials were chosen for their spirituality?

Spirituality is not the only qualification, however, for such service. The Christian who expects men to favor him because he is a Christian, even though he be careless and incompetent, finds no comfort in the study of Joseph. He was discreet and wise. The follower of Christ should distinguish himself by diligent and intelligent application of all his powers to his work. Then men will honor both him and his God.

III. In Service—Responsible and Powerful (vv. 40-44).

He who had humbled himself under the mighty hand of God was exalted in due time. (See I Peter 5:6.) Joseph was willing to abide God's time, and did not run ahead of him as did his father, Jacob.

The record shows that he used his place of honor and privilege to perform a difficult and arduous task and to do it well. Right-spirited men do not glory in position or power, but use the opportunity to give themselves in sacrificial service to God and their fellow-men. Someone has aptly said that a politician is one who has his eye on the next election while a statesman has his eye on the next generation and its welfare. God give us more statesmen!

Never Despair

Let no man despair of himself. We may be sepulchres full of dead powers; but Christ is the resurrection and the life, to make us shrines full of living, seeing, soaring, rejoicing thoughts and passions.—Dr. W. L. Watkinson.

Advantages of Tact

Without tact you can learn nothing. Tact teaches you when to be silent. Inquirers who are always inquiring never learn anything.—Disraeli.

Fashions to Pep You Up!

HERE'S spring tonic for you, Miss America, done up in fine formula by Sew-Your-Own! The ingredients are bracing and please the taste.

The model at the left is the type to take right away before spring advances further. It is especially beneficial to the willowy figure with its alluring swing and grace, its delicate waistline, becoming collar and stylishly cuffed sleeves. Any of the lovely sheers will do well here.

Miss Athletic Girl.

The center package is labeled Miss Athletic Girl. She goes for it because without fuss and furbelows it still is feminine. And, too, she knows that the smart lines down the front and back are not gores but tucks which give the same stylish effect, and necessitate half the effort, thanks to the clever designing of Sew-Your-Own.

A Builder-Up.

Upper right is the Builder-Up for the younger Lady of Fashion. Because of it and her other Sew-Your-Owns she will go down in the Year Book as the Best Dressed Girl in the class the first thing she knows. This two-piecer has style unmistakable in its absolute simplicity of line, round collar so tiny as to be a mere suggestion, and in the perfect balance of its flared sleeves, peplum, and skirt.

The Patterns

Pattern 1257 is designed for sizes 12 to 20 (30 to 40 bust). Size 14 requires 4⅝ yards of 39-inch material plus 11 yards of bias binding for trimming as pictured.

Pattern 1288 is designed for sizes 14 to 20 (32 to 42 bust). Size 16 requires 3½ yards of 39-inch material plus 3¾ yards of ribbon for trimming as pictured.

Pattern 1294 is designed for sizes 8, 10, 12, 14, 16 years. Size 10 requires 2⅝ yards of 39-inch material.

Send your order to The Sewing Circle Pattern Dept., Room 1020, 211 W. Wacker Dr., Chicago, Ill. Price of patterns, 15 cents (in coins) each.

© Bell Syndicate.—WNU Service.

Come to Your Task

COME to your task with purpose high,
And uncomplaining mind;
Look to the days that onward lie,
And surely you shall find
Your just reward—a rest well won,
A quiet heart, and Heaven's "Well done!"

Come to your task, what'er it be.
And bring the best you know,
A will unbound, a nature free,
And so in stature grow,
Until, as all God's laborers can,
You reach the measure of a Man.

—A. B. Cooper.

My Favorite Recipe

By Janet Gaynor
Movie Star

Ice-Box Cookies

1 pound butter
5 cupfuls flour
1½ cupfuls sugar
3 eggs
Dates and nuts to suit
Vanilla flavoring

Cream the butter and sugar. Add the eggs, one by one, beating the mixture meanwhile. Add the five cupfuls of flour gradually while beating the mixture. Add the dates and nuts, which have been previously chopped into small bits. Add the flavoring.

Shape this into a roll. Put in the ice-box overnight. In the morning slice into thin layers, making the cookies, and bake in a moderate oven.

Copyright.—WNU Service.

What SHE TOLD WORN-OUT HUSBAND

She could have reproached him for his fits of temper—his "all in" complaints. But wisely she saw in his frequent colds, his "fagged out," "on edge" condition the very trouble she herself had whipped. Constipation! The very morning after taking **NR** (Nature's Remedy), as she advised, he felt like himself again — keenly alert, peppy, cheerful. **NR**—the safe, dependable, all-vegetable laxative and corrective — works gently, thoroughly, naturally. It stimulates the eliminative tract to complete, regular functioning. Non-habit-forming. Try a box tonight. 25c —at druggists.

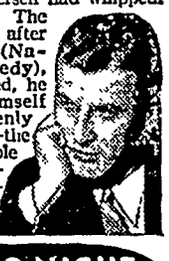

NR TO-NIGHT TOMORROW ALRIGHT

CLASSIFIED DEPARTMENT

Nurses Training School

NURSES TRAINING
The Frances E. Willard Hospital offers a 3 year course to high school graduates of good character and scholastic standing. Class A school. Expense small. *Write* DIRECTOR TRAINING SCHOOL, 645 South Central, Chicago

POTATO PLANTS

Million Treated Nancy Hall Porto Rico Potato Plants. Well rooted, shipped in ventilated boxes, 90c thousand. Safe arrival guaranteed. I. L. Dotson, Gleason, Tenn.

Corduroy's EXTRA QUALITY Makes Possible Corduroy's EXTRA GUARANTEE AGAINST ROAD HAZARDS, ETC.

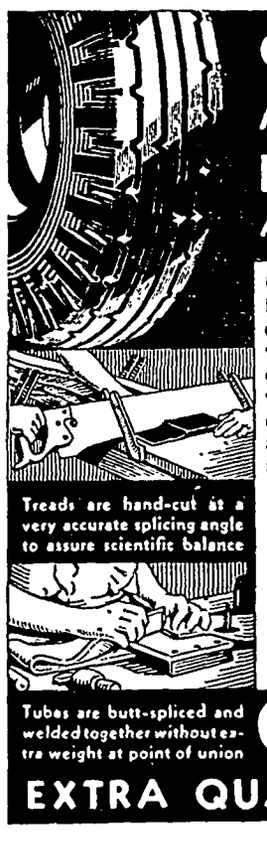
Treads are hand-cut at a very accurate splicing angle to assure scientific balance
Tubes are butt-spliced and welded together without extra weight at point of union

Corduroy's extra quality extends to the smallest detail of materials and workmanship. For example, tubes as well as treads, are cut at scientifically accurate splicing angles, then welded together to achieve perfect, permanent balance at the point of union. There is no overlapping; not a fraction of an ounce of extra weight at this vital point. A detail, yes, but tremendously important to every car owner who wants maximum safety and performance at all speeds. It is thoroughgoing EXTRA QUALITY like this that makes possible Corduroy's EXTRA GUARANTEE AGAINST ROAD HAZARDS. Corduroys are sold only through independent merchants.

FREE Corduroy's PERFORMANCE CONTRACT covering ROAD HAZARDS Get the Facts!

CORDUROY RUBBER COMPANY • GRAND RAPIDS • MICHIGAN

Corduroy Factory Fresh Tires
EXTRA QUALITY OVER 17 YEARS

Our Prices This Week!

PUTS 25 TIMES MORE SOAP RIGHT ON DIRTY SPOTS

P AND G WHITE NAPHTHA SOAP 6 Bars for **25c**

FRUIT JELLY
5 pound tin at **40c**

MONARCH TELEPHONE PEAS
Very nice, 2 cans for **25c**

D-X PEAS
Dry Soaked Peas, 3 cans for **25c**

LAST CALL ON

Pineapples!

If you want nice PINEAPPLES for canning, get them at once as the season is just about over.

MONARCH COCOA
2 pounds for **35c**

VANILLA FLAVORING
(Imitation) 8 ounce bottle at **13c**

Pure Ivory Soap • *Flaked*

IVORY FLAKES Large Size 2 for **45c**

SUPPLIES FOR

Canning Time!

We carry a complete line of Fruit Jars, Lids, Jar Rubbers, Parafine, Etc. Get your supplies here. Leave your orders with us for CANNING FRUIT. We aim to handle only the very best in canning fruit.

CAKE FLOUR
Pillsbury's Sno-Sheen, package **25c**

MONARCH CORN FLAKES
Large Size package at **10c**

OSH-KOSH B'GOSH
OVERALLS and JACKETS

OSH-KOSH B'GOSH overalls, jackets and coveralls are made better than ever. Now you can get OSH-GOSH in the new Sta Blu Denim which is guaranteed to hold its nice blue color Just another improvement n this wonderful line of Work Clothing handled in Klemme EXCLUSIVELY by us. Buy OSH-KOSH and save money.

Klemme Food Market

Monarch Finer Foods — C. A. Larsen, Proprietor

Tim Burr says:

Good Horse Sense Tells You
To Build A New Barn!

See our line of SINGLE and DOUBLE ROW CORN PLOWS, and HAY MAKING TOOLS of all kinds at our implement store.

4 SQUARE

Northern Lumber Co.

Paul Grange, Mgr. Lbr. Dept. — Floyd Bailey, Mgr. Imp. Dept.

Local Happenings

Klemme and Vicinity

Patrolman Clare West spent Saturday evening visiting in Klemme

Joe Burgess and family spent Sunday visiting at the C. C. Kilgore home.

BOYT HARNESS. — we still have a few sets at the old price. E. F Jacobs. 1tc.

Mr and Mrs. Herman Priebe left Tuesday morning on a trip to Illinois for a visit with relatives.

Miss Novella Bredbenner went to Cedar Falls last Wednesday and visited until Monday with friends

CAR WASHING,—waxing and upholsery cleaning call Ray Jorgenson, Jr, phone 12. tfc

Mr and Mrs. Albert Keeper and son, of North Dakota, spent the week end in Klemme visiting at the Henry Keeper home

Mr and Mrs Edward Thompson, of Whittemore, spent the week end visiting at the home of her parents, Mr and Mrs Walt Thada

Mr and Mrs Elmer Fuller and daughter, Mavis, of Des Moines, spent Sunday visiting at the Ralph Elder home

Mr and Mrs. Lyle Liebendorfer, of Mason City, spent Monday afternoon and evening visiting at the R. A. Jorgenson home

Mrs. Russ Gray, of Rockford, Illinois, came Tuesday for a visit at the home of her sister, Mrs. A H Dulmes

Mr. and Mrs. Quentin Stille and children spent Monday visiting with her parents, John Carothers and family at Garner.

Mr. and Mrs. W C. Keraus are enjoying a Plymouth car which they traded for the first of the week.

FOR SALE—ASSORTED BOLTS that have gone through the fire. 150 to 200 for 50c Jacobs Hardware 1tc.

Dr and Mrs. A. H Dulmes left Sunday evening for Woonsocket, South Dakota and visited over Monday with friends

Rev. Wm. Zabilka delivered the Memorial Day address at the school in Belmond Sunday morning

FOR SALE—Small latest Piano, This locality Like new. Must sell Terms Write Mrs. Yergey, Box 75, Mason City

Mr and Mrs. Dorance Day and son, Gary, of Mason City, were dinner guests and spent the day Sunday at the J. N Day home

Mrs. A. G Koerner, Mrs Orville Stokesbary and Roger and Maralee Ridder were Clear Lake visitors Friday

Mrs Ernest Lewis spent several days the past week visiting with her parents who live on their farm near Grundy Center

Mr and Mrs. Harlow Helps and family, and Mr and Mrs Ernest Pringnitz and daughter, Beverly were Sunday guests at the home of Mr and Mrs. Henry Helps

Mr and Mrs. Sylvan Johnson and family, of Clear Lake, Mr and Mrs Ed Becker and Mr and Mrs Edgar Buss were Sunday guests at the home of Mrs Eelko Buss

Mr and Mrs T F Mitchell and Otho and Verle Keraus, of Swea City, visited in Klemme over Sunday and Monday at the W C Keraus home

Mrs. John Day spent from Wednesday until Saturday at the Dorance Day home in Mason City where she was helping with house cleaning

Rev and Mrs. Wm. Zabilka and son, Billie, drove to Oskaloosa, Iowa, Monday morning where they will visit with relatives until the latter part of he week

Mr and Mrs. Howard Wiles and daughter, Marjorie, of Waukesha, Wisconsin, came Sunday to visit over Memorial Day with Howard's mother, Mrs. Hulda Wiles. Mrs. Lena Schroeder accompanied the Wiles family home where she will visit with her daughter, Mrs. Cleo Engle and husband.

Mr. and Mrs. John Carothers, Joyce and Wayne, and Bert Jones and family, all of Garner, were dinner guests at the Quentin Stille home Sunday.

Vernon Turgasen, of Chicago, visited over the week end with his mother, Sadie Turgasen, Grandma Kluckhohn and with other Klemme relatives and friends.

Saturday Mrs. A G Koerner and her daughters, Mrs. Glen Bridges, Mrs Lee Ridder and Mrs. Orville Stokesbary spent the day at Clear Lake cleaning up their cottage

Mr and Mrs Will Ridder and family, of Waterloo, came Saturday and visited over Sunday with his mother, Mrs. August Ridder and other relatives in this community

Mr and Mrs Harry Gram and daughter Colleen, of Cedar Falls, spent Tuesday visiting in Klemme Mr Gram has sold his filling station and is looking for a new location

Walt Thada, "Stub" Lewis, Lou Weaver, and Charlie Fritzel returned last Thursday evening from their fishing exposition in Northern Minnesota The men had good luck and brought back a nice string

Byrnes Missman returned home from the University of Iowa the latter part of the week He began work at the post office and will assist Posmaster Day during the summer months.

Mrs Dick Ebeling, of Marion, South Dakota, came Saturday to visit over Memorial with her daughters, Mrs. W F Pavey, Mrs. Verner Lewis, and her son Ben Coobs, and their families.

Miss Agnes Galbreth, principal of the Klemme schools, worked until Saturday afternoon getting records and various school data in order before she left for her home at Mason City to spend the summer vacation

Mr and Mrs Levi Klotzbach and children returned Tuesday from Monona and other points in eastern Iowa where they have been visiting relatives and enjoying a vacation for the past two weeks.

Mr and Mrs. Adolph Ridder and son, Gail, of Watertown, South Dakota, came the latter part of the week for visit with relatives and friends over Memorial Day Gail will spend the summer on Mrs C. A Arnold's farm

Jim Reed and family moved their household goods to Goodell Tuesday. Mr Reed bought a garage there a couple of months ago, but the family have been living here until the end of the school year

Work has begun on the building of a new house in Klemme for Mr and Mrs Peter Josten Excavation has been completed and the basement walls are being laid up The new house for the Jostens is on Main Street in the east part of Klemme

Mrs Mary Mutch came Monday from Rochester, Minn, where she had visited over Memorial with her daughter, Mrs. Lida Filkins Mrs. Mutch will visit a few days in Klemme with her daughter, Mrs. A. H Dulmes, before returning to her home at Grundy Center

Mr and Mrs. Fred Wesendorf, of Buffalo Center, were dinner guests at the W F. Pavey home Tuesday They also visited with Mrs. Ebeling who was here from South Dakota. In the afternoon the Wesendorfs visited at the Lew Neuberger home.

In Spencer, Iowa, it is unlawful to make personal remarks about passers-by

ALLIED MUTUAL CASUALTY CO. DES MOINES

INSURANCE
We have a policy for your special requirement.
HENRY SMID, AGT.

Mr. and Mrs. Wallace Pavey and family, Mr. and Mrs .Verner Lewis and family, and Mrs. Dick Ebeling were guests at the Ben Coobs home Sunday.

Mr. and Mrs. John Baumgartner, Johnnie and Donna Mae, of Mason City, visited Sunday afternoon and evening at the J N. Day home. Mrs. Baumgartner is Mrs. Day's sister.

Mr. and Mrs. C. G .Waterman and daughter, Marian, drove to Chicago Sunday for a couple of days visit with Mrs. Mary Waterman and Mr and Mrs. Axel Hofgren. Mrs. Mary Waterman, who recently underwent a major operation is making a good recovery and is feeling fine.

Photographs
LIVE
FOREVER
•
RUSSELL
PHOTO STUDIO
North to J. C. Penny MASON CITY

Eyes...
Examined an
Glasses Fitte
•
Our Complete Opti
Service Assures You
Satisfaction.
•
Dr. Frank L.
KNUTSO
OPTOMETRIST
CLEAR LAK

FEDERAL DEPOSIT INSURANCE CORPORATION — $5,000 MAXIMUM INSURANCE FOR EACH DEPOSITOR — MEMBER

Bank Credit..

Bank Credit is the faith we have in an individual's ability to repay a loan at a specified time In determining the degree of credit to which he is entitled we must consider character, willingness and ability to repay, reputation for meeting obligations promptly, and a knowledge of the use for which the money is wanted

A substantial balance in his checking account at all times aids in securing Bank Credit.

OLDEST BANK IN HANCOCK COUNTY

First National Bank

Established 1892

There's a RED RIVER SPECIAL For Every Sized Job

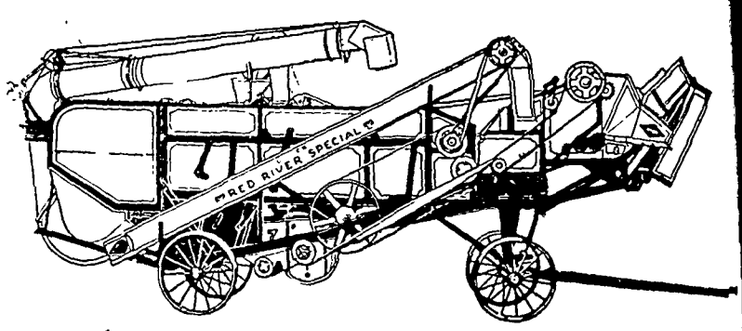

The Oliver line of threshers is complete. There's a size for every need and the 28 x 46 Red River Special, shown above, is the ideal machine for the "farmer ring" or the small custom run. For the smaller jobs there is the 22 x 36 and for the big, heavy jobs there is the 32 x 56.

All Oliver Red River Special Threshers are outstanding grain savers. Oliver's famous "4 Threshermen" team up to get the grain from the straw and the Cleaning Shoe delivers "the kind of grain that elevator men like to buy"!

Come in and talk over your threshing needs with us. We can give you the size thresher you need and you can be certain that it will do good, clean work at the lowest possible cost.

OLIVER

OLIVER FARM EQUIPMENT

Klemme Auto Co.

Chevrolet Sales & Service — E. J. Arnold, Prop.

THE KLEMME TIMES

VOLUME 41 | KLEMME, IOWA, WEDNESDAY EVENING, JUNE 9, 1937 | NUMBER 55

Silver Wedding Celebrated By Klemme Couple

R. AND MRS. ELMER ARNOLD SURPRISED ON WEDDING ANNIVERSARY

ere Married By Rev. H. Schneider Twenty-Five Years Ago

Mr. and Mrs Elmer J. Arnold ere most pleasantly surprised at eir home Sunday by their brothrs and sisters and their families ho came with well filled baskets help them observe their twenty th or silver wedding anmverry.

Twenty-five years ago Miss Nel- Lau, daughter of Mr and Mrs. enry Lau, became the bride of r. Elmer Arnold. The wedding remony took place at the Lau me and Rev. H Schneider perrmed the marriage.

All of their married life Mr. and rs. Arnold have resided on the rm southeast of Klemme where ey now live They are the parts of five children, Curtiss, their dest child, died at the age of ght years Their other children e Wilbur, Roy, Evelyn and ruce.

In the afternoon Rev. Zabilka ve a short talk and the relatives resented Mr and Mrs. Arnold ith a beautiful set of silverware he afternoon was spent in visitg and talking over old times.

Honored At Shower

GARNER — Miss Norma Barz as honored Saturday at Des oines at a miscellaneous shower ven by Miss Willa Peden, a sorrity sister to Miss Barz. Miss rz will be married to Dr. Hnery Voetberg of Oklahoma City, kla. The wedding will be June th. Mr and Mrs W J. Barz acmpanied their daughter. There ere fourteen guests, most of hom were classmates of Miss rz at Drake university.

ONSTRUCTION WORK STARTED ON JACOBS NEW BUILDING, TUESDAY

Contractor John Suckow had a rge crew of men at work Mony making forms for the concrete otings for the Jacobs Hardware ilding. Tuesday the first conete was poured and Mr Suckow ated that work would be pushed ght along.

Flag Day, 1937

By RAYMOND PITCAIRN
National Chairman
Sentinels of the Republic

"It is a whole national history. It is e Constitution. It is the Government. is the free people that stand in the overnment, on the Constitution. For- not what it means; and, for the ke of its meaning, be true to your untry's flag."

That admonition was spoken by a reat American, long decades before e observance of Flag Day on June of each year became our national stom. It gains in significance as the ears roll on.

For the American flag is known to e world as the symbol of human berty. It was born in a struggle for reedom. It has carried that message herever flown—not only over our own ntinent but on all the winds of the orld.

Today much of the world could welcome its message. For freedom and emocracy are still under fire; in many nds the rights of liberty of speech, thought, and of endeavor—symbolized the Stars and Stripes through its entury and a half of existence—are till imperilled.

And from the political scrapheaps of hose nations which exalt domination y the few over government by the many, are frequently imported ideas which, if accepted, could dilute or destroy our own clear concepts of liberty.

Flag Day, 1937, will serve a noble purpose if it reminds us of those things. It will serve a still higher one if it refreshes in all of us the determination to preserve for our own posterity that precious freedom which our fathers won for us, and which their flag and ours still proclaims to all the world.

NEW TRAFFIC LAWS TAKE EFFECT JULY 4

Pedestrian Rules Set Out; 'Thumb' Tactics Limited

When the new Iowa motor vehicle law goes into effect July 4th, pedestrians for the first time will have rights and duties set out by law.

Previously according to Lew Wallace, state commissioner of motor vehicles, courts have established precedents regarding rights and duties of pedestrians, but now the legislature has set aside a place for them in the Iowa code

What are some of these new rights and duties of pedestrians.

For one thing, the new law requires that people walking on or along the highway MUST walk on the lefthand side of the roadway This, according to Wallace, is particularly important at night so pedestrians can see the lighs of cars as they approach on their side of the road

The new law also has a regulation for hitch-hikers which says that "no person shall stand in a roadway for the purpose of soliciting a ride."

The section goes on however, to point out that it is not a ban on hitch-hiking but a requirement that hitch-hikers stay off the pavement or traveled roadway while doing their thumbing

Here are some other points for pedestrians under the new law·

1. Pedestrians shall be subject to traffic control signals

2 Where there are no traffic signals but where there are crosswalks for pedestrians, the pedestrians shall have the right of way in preference to the automobile driver

3. Where there is no crosswalk and no traffic signal. the driver has the right of way

"Notwithstanding " the law says, however, "every driver shall exercise due care to avoid colliding with any pedestrian upon any roadway and shall give warning by sounding the horn when necessary and shall exercise due care upon observing and child or any confused or incapacitated person upon a roadway

REV. WILLIAM ZABILKA IS HONORED BY RECEIVING DOCTOR DEGREE

At the commencement exercises at John Fletcher College at Oskaloosa, Iowa, last Wednesday, the honorary degree of "Doctor of Divinity" was conferred upon Rev William Zabilka, pastor of the Klemme and Liberty Methodist churches

Rev Zabilka graduated from John Fletcher College exactly 25 years ago last Friday.

WEDDING RING LOST 25 YEARS IS FOUND

GOODELL—A wide gold wedding ring found by Mr. and Mrs Gerald Burke in the garden at their farm two miles west of here was identified as one lost by Mrs. William F Bier almost 25 years ago. In good condition, the ring's engraving, "W F. B. to B. A. M L.," was easily distinguishable It was lost a quarter of a century ago when Mrs. Beir was picking groundcherries at the farm which was then tenanted by Mr. and Mrs Bill Deiger.

Methodist Ladies Aid Will Meet Thursday, June 17th.

The Ladies Aid Society of the Methodist Church will meet on Thursday afternoon, June 17th. Mrs. Frank Gruetzmacher, Mrs. N. G. Moberly and Mrs. Emil Patet are the hostesses.

LET'S BE CAREFUL!

On Wednesday and Saturday nights there will be hundreds of children on Klemme's Main Street No doubt parents have cautioned their children to watch out for cars when crossing the streets, but many of the small children soon forget the warning and do not think of the danger when they sometimes dash into the street.

This means that the motorist must use more than ordinary precaution The business section is but three blocks long and by driving slow you will lose only a few seconds and may save a life

How would YOU feel if you were to accidentaly run into a little child and maim it for life, or perhaps be the cause of its untimely death?

THINK IT OVER MR. MOTORIST.

Large Class Of Rural Pupils Awarded Diplomas

133 HANCOCK RURAL EIGHTH GRADERS GET DIPLOMAS MON.

W A Winterstein of Iowa Falls gave the commencement address to 133 eighth grade graduates from the rural schools of Hancock county at Garner Monday forenoon June 7th at 10 o'clock in the high school auditorium Dr C A Fullerton, head of the music department of Iowa State Teachers College, directed the rural school chorus composed of 500 children The Rev T Ernest Hoon, pastor of the Methodist church at Garner, gave the invocation County Supt., J R Baggs awarded the letter "I" to 30 honor students who made an average of 90 per cent or above. Margery Sheets of Hutchins had the highest scholastic honors among those on the honor roll

Liberty Leads Honor Roll

Six Liberty township pupils were among the 30 highest in the county and received honor awards They are Ruth Upmeyer, Jeanne Griffen, Ruth Stille, Paul Huenemann, Virgil Chizek and Mildred Blummer Besides these, diplomas were also awarded to Walter G Greimann, Calvin Hefte, Gertrude Lorenz, Royal Molander, Calvin Schaefer, Edna Spitler, Gordon Upmeyer and Eva Velau

Six Graduates In Ell

Irene Becker and Bernadine Lundy received honor awards and diplomas. Four other pupils received diplomas: Louise Albers, Paul Barz, Adala Wille and Mervin Whitehurst.

Avery Has Seven

Seven Avery township pupils ceived diplomas· Zeola Carpenter, Margaret Carolus, Evelyn Lewis, Maxine Stokesbary, Donald Steenblock, Clarence Trampel and Donna Jean Johnson The latter also received an honor award

Twin Lake Has Large Class

From Twin Lake the following pupils all received diplomas: Stanton Brunes, Mary Dawson, Irene Dirks, Robert Eliason, Betty Neuhring, Bernard Nolte, Elaine Peterson, Doris Rueben, John Schwichtenberg, Arlene Schmidt and Eleanor Ruka. Eleanor was also an honor student.

People spend much time and money to learn Latin when the ability to say "NO" is much more valuable.

THURSDAY NIGHT ENTERTAINMENT IS FEATURE FOR SUMMER AT GOODELL

First Program Was Given Last Week On Thursday Evening

As has been the custom for several years, Goodell will again have free entertainment on Thursday evening of each week during the summer months

Goodell got off to a good start last week Thursday evening when a band concert, musical program and free movies were given.

Under the direction of Miss Phyllis Dougan, a group of local musicians gave a band concert. In addition visiting members of Miss Dougan's family were present and they appeared on the program. Roy, Donald, John and Darwin Dougan played the following instruments respectively· cornet, clarinet, trombone and baritone Miss Dougan also played three numbers on the accordian

Following the music Miss Dougan's class gave three tap dancing numbers. Free movies were then shown on the lot west of the community hall

FINAL CLEAN UP NOTICE

By June 11th have your alleys free from all junk and keep them so. No dumping of Rubbish, dead matter, etc in the streets or back alleys. Flies thrive and develop in this kind of stuff and from flies comes desease and sickness. If you must have a place to dump your refuse get a box or a can or else bury it.

Waste paper, etc. should be burned when dumped. If not it's soon on someone else's property. LET'S KEEP THE TOWN SPIK AND SPAN.

INSPECTION will be made at regular intervals during the summer months by

The Board of Health
Fire Chief
Council
Mayor.

PAUL GRANGE,
Mayor Town of Klemme

DRIVER'S LICENSES IN IOWA MUST BE RENEWED BY JULY 1

With the coming of June there remains but a couple of weeks in which to file application for Iowa drivers' licenses, Mrs. Vic Randall stated last week. The present licenses expire July 1st.

Farm Home Was Scene Of Wedding Thursday

EARL JOSTEN WEDS MISS FAYE LEE

Were Married At Home OF Bride's Parents

(Des Moines Register)

The marriage of Miss Faye Lee, daughter of Mr and Mrs. W B Lee, to Earl Josten of Valley Junction, formerly of Estherville, took place at 4 p m Wednesday at the home of the bride's parents, 1139 Forty-sixth street.

The Rev Thomas H. Gallager of Grace Methodist Episcopal church performed the ceremony in the presence of relatives and a few intimate friends.

Bride's Dress

The bride, who was given in marriage by her father, wore a blue Larkspur lace dress over taffeta and a corsage of Johanna Hill roses and lilies of the valley.

Miss Grace Lee, sister of the bride and only attendant, wore a biege lace dress over taffeta and a corsage of talisman roses Wayne Huntsinger of Estherville served the bridegroom as best man. Paul Nissen of Perry sang and nuptial music was given by Mr and Mrs R L. Caldwell of Estherville

Reception

A reception was given following the ceremony after which the couple left on a wedding trip to Minneapolis, Minn They will be at home at 832 Ninth street, Valley Junction upon their return.

Out of town guests at the wedding were Mr. and Mrs J R. Braithwaite of Bolivar, Mo. R. B Lee of Miami, Okla., John Josten. Erick Josten, and Mr and Mrs C A Larsen and daughter, LaVohn, all of Klemme; Miss Gladys Baldus of Jewell, Mrs. Paul Nissen of Perry and Misses Mildred Vedder and Frances Hageman and Tone Kately, all of Estherville

THE MOVIE SHOWS Better Than Ever

Open-air movie shows are being held in Klemme each Saturday night as usual, from now until the weather gets cold this fall

For several years it has been possible to run Free Shows and the merchants of Klemme have been pleased to pay the price and favor the public in this manner.

But the companies who make and distribute the films never favored free shows They said it hurt their business in larger towns, and they always fought the idea of running free pictures.

This year, it seems the Film companies have got their heads together and combined against us and refuse to furnish films for free shows. Therefore it will be necessary to run paid shows this season, Adults ten cents, Children twelve years and under free Five dollars in cash will be given away at the close of each show.

However, since we must change, the merchants are putting up just as much money as before, so that we get new and better pictures

Our operator has two new projecting machines (instad of one old one) with double sound equpiment. These machines throw an extra bright picture on our extra large screen and the show is continuous with no stops. It is in every way a twenty-five cent show which you are getting for ten cents.

We invite you to attend and feel sure you will be pleased with the beter shows.

AURTHUR WELLEMEYER
Mgr. of Movies for Merchants

Are Visiting In Indiana

Dr. Dye and family, of Goodell, left Sunday afternoon for Indiana where they will visit their people in Logansport, Indianapolis and Columbus for two weeks, returning in time to fill the pulpit Sunday, June 20th.

YOUNG KLEMME PEOPLE TOOK MARRIAGE VOWS THURSDAY AFTERNOON

Emma Kothenbeutal Became Bride Of Ronald Barz At Home Wedding

The home of Mr and Mrs Fred Kothenbeutal, who reside west of Klemme, was the scene of a pretty wedding last Thursday afternoon at 2 00 o'clock when their daughter, Emma, became the bride of Mr Ronald Barz, son of Mr and Mrs Fred Barz who reside northeast of Klemme. Rev Calvin Grosshuesch, pastor of the Klemme Reformed Church, performed the ceremony.

The home was appropriately decorated for the occasion, the color scheme being coral and white. The wedding vows were exchanged under a coral and white arch.

The bride wore a coral color net dress and carried a bouquet of white roses. She was attended by Miss Doris Barz, sister of the groom Miss Barz, the bridesmaid, wore a floor length light green dress.

The groom and his best man, Harold Kothenbeutal, brother of the bride, both wore light gray suits.

The wedding party took their places while the Wedding March was being played by Miss Ethel Barz

At the close of the afternoon a delicious lunch was served. A wedding cake, decorated in coral, was used as a center piece at the bride's table.

In the evening a large crowd gathered at the Garner Opera House where a dance and reception was held in honor of the newly married couple.

Mr and Mrs Barz were both raised in this community where they attended our schools and took active part in Sunday School and church work They will reside on a farm near Klemme, where they will soon be at home to their many friends.

Home From Hospital

GARNER—W E Trafford, farmer east of Garner who was seriously injured when the truck he was driving was struck by a west bound Milwaukee freight train several weeks ago, was released from Park hospital, Mason City, last week. Mr Trafford was brought to his home in an ambulance and will be compelled to remain in his bed for some time. The horse he was hauling in the truck was instantly killed and the truck demolished

WILL GIVE EXAMINATIONS FOR DRIVERS EVERY MONDAY

Effective June 14th, 1937, Driver's license examinations will be held at the Court House at Garner every Monday from 8:30 a. m. until 4:30 p m

METHODIST EPISCOPAL CHURCH

William Zabilka, Pastor

Klemme Church:

Worship Service 10:00 a. m.
Sabbath School 11:00 a. m.
Vacation Bible School program 8:00 p. m.

Liberty Church:

Sabbath School 10:15 a. m.
Worship Service 11:20 a. m.
Daily Vacation Bible School all next week
Monthly birthday supper and social Monday evening.

Ezra Wilson, silversmith of Greenfield, Ind., is still operating an automobile he built in 1910, and in which he has never allowed a woman to ride.

Washington Digest

National Topics Interpreted
By WILLIAM BRUCKART
NATIONAL PRESS BLDG WASHINGTON, D C

Washington.—I have frequently mentioned in these columns the problems that have confronted and continue to confront the commerce and industry of the United States. However one may regard the ethics of the business interests of the nation, I think everyone must admit that business has its problems that are just as serious as the job of earning a living is to you or me. This has been especially true during the period of the depression and it is equally true at this stage of economic recovery.

Business Problems

Business, moreover, is affected to a greater extent than you or me by any governmental policy that is pursued or any legislation that is enacted by congress or by state legislative bodies. In consequence, it seems to be a fair statement to say that business lives by the will and the whim of the elected representatives whether those representatives be local, state or national.

Those observations should demonstrate fully the importance of one piece of legislation now pending in congress. I refer to the so called permanent sugar bill. Seldom in history, I believe, has a single unit of industry found itself in a position where it is so utterly dependent upon federal policy for its existence as is the case now with those eighteen or twenty plants that refine about seventy-five per cent of all the sugar we use on our tables and otherwise in this nation.

The situation, succinctly, is that President Roosevelt has recommended to congress that it adopt legislation of a permanent character "to protect the interest of each group concerned," and assure meanwhile that the interest of the consumer shall have due consideration. Pursuant to the President's proposal of March 1, last, the house committee on agriculture is working out a piece of legislation which seeks to reconcile the differences of all the various interests and make thereby a permanent policy which this country may follow as regards sugar.

It must be remembered that the United States imports something like seventy-eight per cent of all the sugar it consumes. The other twenty-two per cent is produced by our sugar beet and sugar cane farmers—a consequential industry worthy of protection from its government but still quite unable to satisfy demands for the commodity. Some of the sugar we import comes from Puerto Rico; some comes from Hawaii; some from the Philippines, but the bulk comes from Cuba.

Since Puerto Rico and Hawaii are insular territories of our nation, they must receive consideration as an integral part of our nation. The Philippines are no longer a possession and yet there is something of a fatherly interest, or should be, on our part. With reference to Cuba, the United States long has attempted to help the islands economically and politically in order to insure the independence which our nation helped them to establish.

* * *

So it is seen that we have in the sugar problem questions involving (1) a home industry; (2) an industry in an insular possession; (3) an industry in a nation newly born and which we are trying to lead into a position of complete independence and solvency, and (4) the maintenance of our chief source of sugar supply in a nation for which our government yet feels somewhat responsible.

There's Sugar

That summary indicates the complexity of the general problem to be dealt with in the current legislation but the picture omits a most important unit in the industry. I refer again to those plants who must refine the sugar and must make it ready for home use or other consumption.

To make the picture complete, it ought to be recalled that for several years we have had a temporary law which fixed the amount of sugar that could be imported. It was managed through what is called a quota system; that is, the law provided authority for the secretary of agriculture to prescribe how much sugar could come in from each of the regions that I have described. This had the effect of stabilizing sugar prices and guaranteeing to the cane and beet growers of the United States a dependable market. But it had another effect which was shown by the operation of the law, an effect not so painfully evident when the law was enacted. This effect was to encourage the refining of sugar in the areas outside of the United States where the bulk of it was grown. In consequence of that, our own sugar refiners began to suffer and they continued to suffer because refiners operating in Cuba or Hawaii, to mention two examples, were able to employ labor that cost about one-fourth as much as the standard of wages paid in this country. The natural result was that our own workers were thrown out of jobs and the refining industry was running at barely two-thirds of its capacity.

To show by figures what has happened: Imports of sugar, ready for table use came from Cuba to the amount of about one thousand tons in 1925. In 1933, more than five hundred thousand tons of refined sugar was imported. It has grown some since and for every ton imported, naturally the refining plants of this country have had their volume reduced.

* * *

The President wants legislation that is fair to all interests but it seems that some of those interests are desirous of using cheap foreign labor in preference to American labor and they are fighting the President's bill. It is too early to forecast what is going to happen but there is every evidence that American owned sugar companies in some of these foreign areas are doing their utmost to kill the legislation which would substantially reduce the importations of this refined sugar.

Fair to All Interests

Now there is a question of foreign policy that is involved and that part of the situation in congress concerns the State department. The home industry, of course, concerns the Department of Agriculture but there is the Department of the Interior also to be considered because of the insular territories over which it has supervision. On the surface, it is made to appear that the secretaries of these three executive departments are at loggerheads over what shall be done and as far as I can see none of the three is paying much attention to protection of the refining people who have been caught between the upper and nether millstones My conversations with members of the house committee who have studied the problem backward and forward convinces me that congress had better for once do its own reasoning and pay less attention to the three cabinet members, each of whom is seeking to push forward the interests of his own department.

The whole situation can be summed up in one statement; if congress wants to preserve the sugar refining industry in this country (an industry that is more than two hundred years old) it can do so by providing a low limitation on the amount of refined sugar that can be imported and it can protect the cane and beet growers of the United States by establishing a quota of imports of both raw and refined sugar small enough to permit the home market to absorb the complete output of the American cane and beet growers.

I reach that conclusion because I am an American who believes in a self-sufficiency of American industry as far as it is possible to go. I take the position further because no other leading country in the world fails to protect its home industry in the handling of sugar.

* * *

Nearly everyone has realized lately that prices are climbing at an alarming rate. This has gone on over a period of about two years and there is nothing on the horizon to indicate that the top has been reached or that prices are becoming stabilized. You and I feel it, of course, directly in what we pay for the things we buy—shoes or clothing, food, furniture, and essentials for the household.

Prices Climbing

The situation is a bit disturbing for several reasons. For one thing, if prices continue to skyrocket, sooner or later we are going to be confronted with another condition like that of 1929 and no one can doubt that if prices get too high, a tailspin will follow. If there is another tailspin like that of 1929, I am afraid that this nation as such is likely to go to pieces.

Numerous factors are at work to cause the price increases. New Deal policies were formulated, first of all, with the idea of raising prices to bring us out of the depression. President Roosevelt contended it had to be that way.

His program to force prices higher has been eminently successful. In fact, it has been too successful and in that lies one of the grave dangers. Effective means of control are lacking and there is every possibility that the upward movement may reach the stage where it will fall of its own weight.

Another cause of the price inflation has been the labor movement. Throughout the nation, organized labor has been demanding higher and higher wages. I think there can be no doubt but that labor is entitled to higher wages than obtained during the depresssion. But in many cases, according to government records, the demands of organized labor have been so great as to constitute a burden on industry which it cannot carry.

© Western Newspaper Union.

Scenes and Persons in the Current News

1—Battalion of Eritrean colonial troops passing in review before Premier Mussolini in a recent review at Monte Sacre, Italy. 2—Justice Willis Van Devanter, oldest justice of the Supreme court in point of service, who has resigned. 3—Alfred E. Smith, former governor of New York and presidential candidate, shown with Mrs. Smith, right, as they sailed for Europe.

New Turf Champions of America

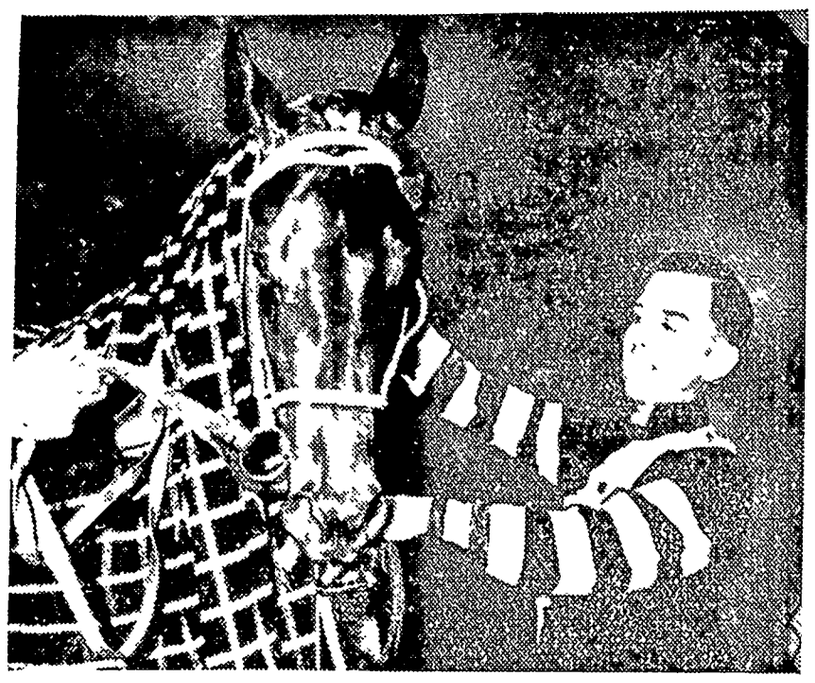

Winning both the Kentucky Derby and the Preakness Cup at Pimlico, Md., War Admiral, son of the famous Man o' War, has become the leading horse of the year, and his jockey, Charles Kurtsinger, the leading rider. The new champion has earned nearly $50,000 for the owner, Samuel D. Riddle.

EXPOSITION QUEEN

The crown of Queen of the Great Lakes Exposition at Cleveland, Ohio, sits becomingly on the blonde head of twenty-two-year-old Margaret Meck. She was selected from among scores of Cleveland beauties.

CENTENNIAL GRADUATE

Miss Margery McMaster of Sewickley, Pa., a member of the graduating class of the University of Pittsburgh, celebrating its sesquicentennial this year, who receives her degree exactly 100 years after the 1837 graduation of her great grandfather, Andrew McMaster.

Here's Way to Outwit Milk Thieves

Thieves will find it difficult to get away with milk if this idea evolved by a Rochester, England, resident becomes popular. The anti-milk thief device consists of two hinged clips and a small padlock. The milkman has one key, the duplicate is held by the wife of the man who invented the gadget.

Blaze Perils Waterfront of San Francisco

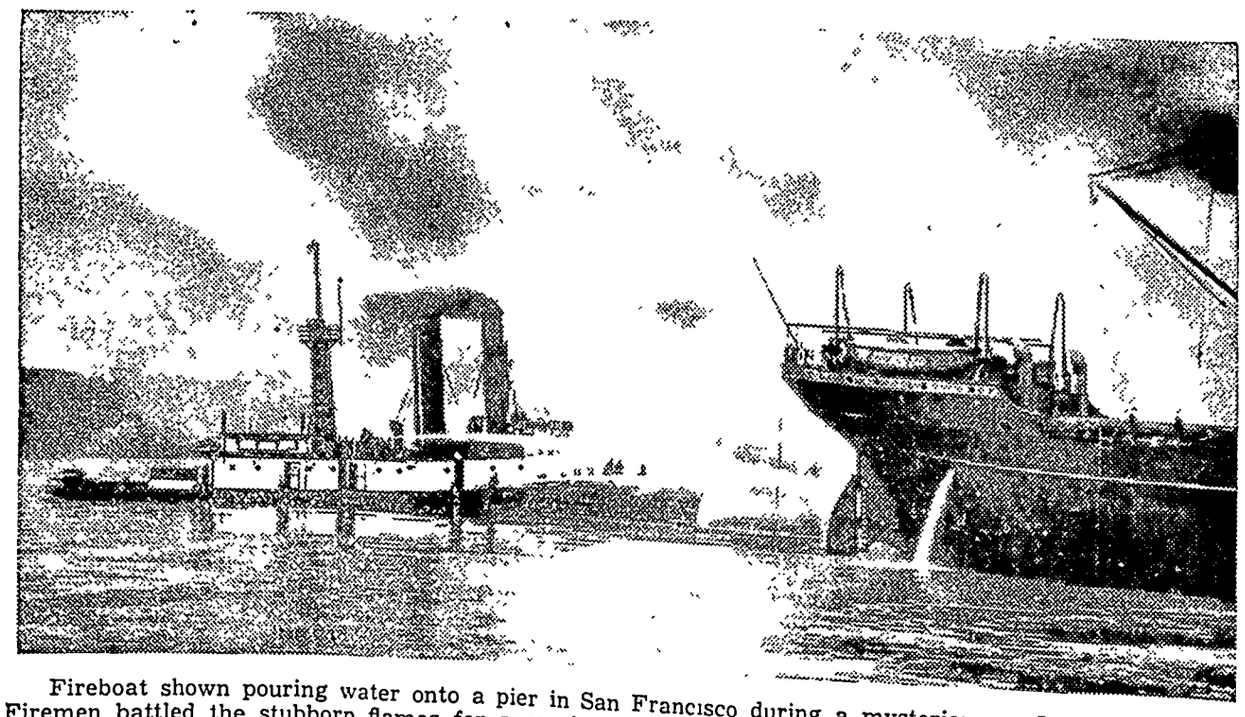

Fireboat shown pouring water onto a pier in San Francisco during a mysterious conflagration recently. Firemen battled the stubborn flames for seven hours before they brought the fire under control. Several ships tied up at the pier were periled by the blaze which sent great clouds of black smoke billowing over the bay. Eight firemen were injured and ninety-five were overcome or temporarily blinded by fumes.

FARM TOPICS

GRASS FLAVOR IN MILK UNNECESSA

Keep Cows From Any Gre Few Hours Is Advised

By Dr. O. F. Garrett, Instructor in Manufacture, New Jersey College Agriculture.—WNU Service.

Nothing puts that desir "June" flavor in milk quite so cessfully as tender green grass, in order to avoid the undesir odor and flavor which nearly ways occurs when cows are turned on pasture, it is necess to observe caution in the pastu practice.

Research workers at the Cali nia and Oklahoma Agricultural periment stations have shown if cows are kept away from ro ages, especially green rougha at least five hours before milk very little of the "feedy" flavor be evident in the milk. This s procedure can be applied to p turing practices. The cows can turned on pasture immediately er the morning milking but should be removed to a dry lot barn at least five hours before next milking.

If this practice is followed for first two or three weeks in spring, there will be very little the undesirable grass odor and vor in the milk. This practice even eliminate most of the wild g lic or onion flavor if these pl are found in the pasture. At same time the cows will ha enough time to consume the nec sary quantity of grass to sup their needs.

To get the very finest flavor milk during the pasture season, i suggested that this procedure be lowed throughout the entire tu

Forcing Breeding Hens By Increasing Prote

Forcing breeding hens by creasing the amount of protein the ration may be done with no effects if an abundance of gre feed is supplied. Recent expe ments conducted at the Oklaho agricultural experiment stati show that the mortality of the bre ers fed green feed was not increas by forcing, observes a writer Successful Farming. Green feed p tects the hatching qualities of eg produced by forced breeders. R tions with a protein content as hi as 28 per cent may be fed witho injury to the hatchability or eggs sprouted oats, alfalfa meal, or so other green feed is fed each da Where forcing is done by increasi the protein in the feed and usi lights, the use of green feed is esp cially important to maintain go advances in the total egg produ tion.

Clean Water for Ponds

A location that will allow drai age from only clean pasture meadow should be chosen for t farm pond, says Marion Clark of t Missouri College of Agricultur Water from barnyards and lo should never be allowed to drain i to stock ponds. Where it is d sirable to construct a pond whe water from lots would normal drain into it, terraces should used to intercept the contaminat water and carry it to another wate shed where it will not pollute t pond water.

Grain Mixture for Poultry

There are several grains or com binations of grains that give satisfa tory results, but the one most com monly used in all sections of th state, says a North Carolina Sta college poultryman, is composed 60 per cent yellow corn and per cent wheat. However, this r tion should be largely governed b what is grown on the farm, and th cost of the grain which must b purchased. Where there is an abu dance of heavy barley (48 pounds the bushel) or heavy oats (38 pound to the bushel) these may be subst tuted for a part of the corn an wheat, but should never exceed per cent of the grain mixture.

Agricultural Notes

Hogs yield a greater proportio of edible meat than any other me animals.

* * *

It is found that seven out of ever 100 farm fires start whe n spark land on a roof.

* * *

Among spring-seeded pasture oats give the greatest pasturage i the shortest time and at the lea cost.

* * *

Milk cows require from 100 to 30 pounds of water daily, it is stated b the Missouri experiment station.

* * *

More than 50 kinds of fruits an vegetables are of commercial im portance in the United States.

* * *

For the past ten years the tobacc crop in the United States has aver aged about 1,350,000,000 pounds grown on 1,740,000 acres and having an estimated farm value of $214 000,000.

...ancy Now Turns to Exotic Cottons

By CHERIE NICHOLAS

...d, OH, OH! Did you ever see anything in the way of fabric dazzling to the eye, so daringly ...ignful, so altogether fascinating ...the new cotton weaves that are ...cing so madly, so merrily, so ...ionably into the current style ...ure?

...ow perfectly they tune into the ...ume needs of carefree summer-...e activities! It is no wild state-...nt to say that an entire wardrobe ...be successfully fashioned of cot-... materials that will carry smart-...hrough active sports and morn-... dress hours, that will answer ...the call for voguish afternoon ...umes, climaxing the around-the-...k program with evening formals ...t are just too lovely for words.

...Cottons for formal wear? Yes, in-...d! The next time you go to a ...ce or nighttime society event, ...nt for your own satisfaction, the ...sses fashioned of one type of ...on or another. You will see glam-...us printed piques, the flattering ...d filmy cotton voiles so in de-...nd at the present moment, dotted ...sses, shadow printed organdies, ...erfine seersucker sheers and oth-...ntrancing cotton weaves too nu-...rous to mention.

...Perhaps after all has been said ...d done it is the amazing cotton ...nts that are of outstanding style ...nificance. For excitement at high ...ch, watch the procession of ex-...s in cotton that are that authen-...ally oriental and superbly color-... you feel that they must have ...led direct from ports in far Per-..., or East India, perhaps Java or ...na, or from Hungary or some ...er central-Europe country, or ...t as likely the print that holds ...u spellbound may be of South American origin, for the latter rank high in style prestige this season.

Do these foreign-looking American-made prints make up effectively in dance frocks? Find the answer in the charming dress pictured to the right in the illustration. This sleeveless evening gown with graceful skirt and with halter-type bodice is made of one of the new Hungarian cotton prints which reproduce old-world textiles. The colors are rich and glowing and there is a gypsy flavor about them and the beads and the bracelets worn are in definite keeping with the trend in the summer mode. Needless to say that the colors of the print are fast to both sun and washing.

Take the thought of the perfectly gorgeous new cotton prints and the thought of the stunning new house coats, such as are proving the big sensation in fashion realms, put the two together and the duo-theme is enough to tempt any home-sewing woman into action. Which is exactly what is happening.

She who loves to go nautical will enjoy making up the beach coat to the left in the picture, which may be smartly used later on as an evening coat or as a house coat. The material, patterned with anchors and other seafaring themes, being properly pre-shrunk will not lose its perfect lines or fit from laundering, neither will the colors lose out in tubbing.

A cool competent play outfit of colorful early American print centers the trio. Being dependably pre-shrunk it is able to take its tubbings cheerfully without tendency to lose shape. The shirt and shorts are in one. The skirt whisks on and off at will.

© Western Newspaper Union.

WITH LACE JACKET

By CHERIE NICHOLAS

...This lovely lace gown has a ...tching jacket, which it should ...ve according to all the laws of ...hion. The idea of topping each ...ss with a related cape or jacket ...s throughout the entire style pro-...am until now it has become a ...despread accepted fact. Norman ...rtnell, especially prominent for ... coronation gowns, designed this ...y lovely evening ensemble. Both ... London and Paris the flair for ...e is at a high point of enthusi-...m.

Romantic Jewelry

...Massive bracelets and clips set ...th "sentimental stones" such as ...quoises, corals, garnets, topazes ...d seed pearls are going to be ...n this summer.

SEPARATE BOLERO IN LACE IS SMART

By CHERIE NICHOLAS

One of the many reasons for the great popularity of the becoming bolero is its ability to dress up a costume, or to vary it for you. You have only to slip one on over a simple crepe dress to achieve the effect that is especially attractive this year. Boleros are particularly prominent in starched cotton lace, in pastel shades and white. Several of these, in different colors, will enable you to get different effects with a single frock.

The simple, brief bolero would probably be most practical, for the lace pattern gives a dressy effect in itself, and the tailored pattern of the bolero makes it adaptable to all types of costumes. One very attractive design has short puff sleeves, and wide revers, with the short jacket slightly flared. If you can sew at all, it is the easiest thing to make, of little more than a yard of lace. Such a bolero shows off to best advantage over a dress that is fairly simple, whether it be an afternoon frock, or a gown for evening.

Renaissance of Interest in the "Polka Dot" Theme

There is a renaissance of interest in the polka dot theme. There are enormous plate-sized dots with smaller dots scattered around them, all sprinkled with tiny confetti dots in contrasting colors. There are zigzag polka dot arrangements, irregular spacings. The classic polka dot takes on a new look in strange and "dizzy" color combinations for sportswear, such as queer reds combined with strong blues. Silk crepes, silk sheers and silk taffetas are favorite grounds for dot patterns, the companion idea often being carried out in a silk crepe with a silk sheer.

Tassels for Accent

Lavin is successful with a white suit with a swing jacket featuring square box pockets. The armholes are outlined in gay woolen tassels.

STAR DUST

Movie • Radio

★★★By VIRGINIA VALE★★★

THE President of the United States, no less, is the new diction coach at the Selznick-International studios in Hollywood. Whenever President Roosevelt makes an address over the radio, David Selznick has it recorded, and these records are used daily in training actors for voice tests.

Players memorize his speeches, then play the records over and over following his every intonation until they have mastered the art of perfect phrasing. Considering the great charm of the First Lady's recent broadcasts, studios might do well to get records of her talks.

—★—

In recent weeks Carole Lombard has been the busiest young woman in Hollywood, because her Paramount contract allows her to make one picture for another company each year, and all the companies have been sending scripts over to her house for her approval. There were such grand stories in the lot that Carole wants to make at least three of them.

Carole Lombard

Her first flight away from the home studio will be at Selznick-International where she will play in "Nothing Sacred" opposite Fredric March.

—★—

All of us who could not get to London for the coronation can comfort ourselves by watching the long-ago coronation scenes in "The Prince and the Pauper." This is a most likable and refreshing picture and very exciting too. The Mauch twins are a grand addition to the ranks of young players.

—★—

Some weeks ago, you may recall, Gloria Swanson's return to the screen was all set. She was going to make "Mazie Kenyon" for M-G-M. And then when Gloria arrived at the studio all ready to go to work, the director looked at her horror-stricken. She wouldn't do at all; she looked too young. Dashing over to London to coronation festivities to forget her disappointment, Gloria had about decided that her future lay in radio work, when Columbia pictures got her on the transatlantic phone and told her to hurry home, they had found the perfect story for her. It sounds like a wonderful break for Gloria.

—★—

In spite of her outstanding success in "Valiant Is the Word for Carrie" and the forthcoming "They Gave Him a Gun" which is said to be even better, Gladys George looks on herself as just a novice at screen acting. So intent is she on becoming as skilled a player on the screen as she was on the stage, that she spends all of her spare time studying movies. The players she admires most are Garbo, Spencer Tracy, and Merle Oberon.

—★—

Social life and cafe-hopping were at low ebb during the weeks when there was talk in the air of a strike of the Screen Actors' guild which counts all the great in its ranks, but the homes of Robert Montgomery, Jim Cagney, Fredric March and a few other leaders were continual mob scenes. These men won the undying gratitude of extras and bit players, for they were battling to improve their pay and working conditions, not their own. Everyone is relieved that no strike was necessary. These leaders rallied the support of their fellow-players so quickly and thoroughly that the producers gave in to their demands without a struggle.

James Cagney

—★—

ODDS AND ENDS—Hollywood will throw a grand party soon in honor of Weber and Fields and the fiftieth anniversary of their stage debut as a team. Imitations of their act will be put on by Jack Benny and George Burns, Eddie Cantor and George Jessel, and two motion-picture producers . . . Joan Crawford is teaching Mrs. Gary Cooper to crochet and Gary is threatening to buy them old-fashioned rocking chairs . . . Bette Davis never gets the least bit nervous in front of a camera or a microphone, but waiting between scenes gives her the jitters. She calms down by sipping tomato juice between scenes . . . Joe E. Brown, Jr., is the envy of all his pals because he takes Dixie Dunbar, the cutest little trick in 20th Century-Fox pictures, to his fraternity dances . . . James Dunn has bought an airplane so that he can fly around the country to big sports events whenever he has a few days between pictures . . . Whenever the R-K-O studio wants to reach Ginger Rogers on a day when she is not working, they call the hospital where James Stewart is undergoing treatment for arthritis . . . Paul Muni has rebelled against beards and weird make-up.

© Western Newspaper Union.

UNCOMMON AMERICANS

By Elmo Scott Watson

© Western Newspaper Union

Earliest Rebel

IN FRONT of the statehouse in Boston stands the statue of a woman, with a Bible in her hand and a child snuggled against her. The inscription on the monument tells you that this woman was a "Courageous Exponent of Civil Liberty and Religious Tolerance." But 300 years ago Massachusetts wasn't calling her by any such complimentary names. In the year 1637 she was "that proud dame, that Athaliah," a "notorious Impostor," a "dayngerous Instrument of the Devell raysed up by Sathan" and a "Breeder of Heresies." For she was Anne Hutchinson, the earliest rebel in this country.

She became a leader of a group of people who fell under the displeasure of the stern Puritans of Massachusetts Bay colony. Because these people held meetings in her house to discuss and criticize the sermons of the Puritan ministers, they finally placed her on trial for heresy, a trial that has been compared to that of Joan of Arc at Rouen.

Under their questioning, she proved herself more than a match for her prosecutors. But just at the moment when it seemed that she had defeated her accusers, she burst forth into a long speech describing God's revelations to her. Thus she convicted herself and her penalty was banishment from the colony.

But Anne Hutchinson was more than the first defender of religious freedom in America. She was our earliest feminist. The meetings held in her house, although primarily for religious discussion, were the forerunners of thousands of meetings since her day, wherever women gather together to improve themselves or the rest of the world. So her house became the "birthplace of the women's clubs of America"

After her banishment from Massachusetts Bay colony she went to that haven of religious freedom, the colony of Rhode Island, founded by Roger Williams. There she lived until 1642 when, left a widow, she took her brood of children (she had borne 14) to the Dutch colony of New York where later she and all of her children were killed. But she had not lived in vain for "civil liberty and religious toleration, the principles for which she suffered exile and death are written into the Constitution of the United States."

The Nation's Jester

HE WAS baptized as Charles Farrar Browne but the whole nation once loved him and laughed with him under the name of Artemus Ward. Born in Maine in 1834, Browne served an apprenticeship in a print shop and then became a journeyman printer. Finally he wandered to Cleveland, Ohio, where he became a local reporter for the Cleveland Plain Dealer and invented the character of "Artemus Ward," supposed to be a traveling showman, writing to the paper to give information and to ask for it. Readers of that paper roared over "Artemus Ward's" bad spelling and humorous descriptions of his adventures and it was not long until Browne got a call from New York to become editor of Vanity Fair, a comic paper.

But this editorship did not last long for the wandering foot of the former journeyman printer soon began to assert itself. He published "Artemus Ward, His Book" which had a phenomenal sale. Then he took to the lecture platform and "Artemus Ward," until now a fictitious character, became a living reality to thousands of Americans.

One of Ward's devoted readers was President Lincoln and his book played a role in an historic scene at the White House during the Civil war. In September, 1862, Lincoln called a meeting of his cabinet members whom he astonished by reading excerpts from Ward's book. When they failed to join in his laughter, Lincoln threw down the book and said "Gentlemen, why don't you laugh? With the fearful strain that is upon me night and day, if I didn't laugh, I should die and you need the medicine as much as I do."

He then told them the real purpose of the meeting which was to read to them a paper he had prepared and which he proposed to issue when the time was ripe. That paper was the Emancipation Proclamation. When he had finished reading it, Secretary Stanton exclaimed "Mr. President, if reading chapters of Artemus Ward is a prelude to such a deed as this, the book should be filed among the archives of the nation, and the author canonized."

The author was never canonized but before he died in 1867, Artemus Ward had not only become America's favorite jester but he had won fame as a humorist in England such as no other American before him had ever known.

Keeping Up With Science

By Science Service

© Science Service.—WNU Service.

Pagan Temple Found in Transjordan Is of Christ's Time

Place of Worship of the Nabataeans

New Haven—An "amazing" pagan temple in the Holy Land, reflecting light on the Bible drama of John the Baptist, Herodias, and Salome, has been unearthed by joint efforts of American and British archeologists.

Most of the ruins, which crown a high hill in Transjordan, southeast of the River Jordan, now stand revealed. The work is being done by the American Schools of Oriental Research at Jerusalem, led by Dr. Nelson Glueck, and the Transjordan Department of Antiquities, led by Lankester Harding. The president of the American Schools of Oriental Research, Prof. Millar Burrows of Yale, announced the find, here.

The temple is of great interest because it stood in the time of John the Baptist and of Christ, and because it was a place of worship of the Nabataeans. The spark which touched off conflict between Herod and John the Baptist was Herod's divorce of a Nabataean princess in order to marry his brother's wife Herodias, whom he preferred.

Little Known About Nabataeans.

Very little has been known about the Nabataeans who figure in Bible history, except that they were Arabs who possessed a strong kingdom in Transjordan and northeastern Arabia. Gods worshiped by these people are revealed in the temple ruins. Sculptures have been found of the powerful god Zeus-Hadad, armed with his thunderbolt, and of his consort, the goddess Atargatis, wearing leaf-like decorations on her forehead and shoulders. The Nabataeans also had a goddess of fortune, Tyche, who is portrayed with staring eyes and a crown on her her head, and encircled by the figures of the zodiac.

A sculptured eagle and snake entwined suggest to the archeologists that these Arab people borrowed Roman ideas in their religion, and the other gods show that they borrowed from Syria, Greece, and Egypt also.

Fierce Worms Kill Their Prey With Hollow Spears

Honolulu.—"Dog eat dog" is realized in the world of blind life underground, in fierce attack of worm on worm. One group of predatory worm kills its kindred prey with hollow spears that they carry in their mouths, and then suck their victim's body contents through the hollow of the deadly weapon, like a kid absorbing a malted milk.

Scenes from these small but sanguinary dramas are described in Science by Drs. M. B. Linford and J. M. Oliveira of the Pineapple Experiment station. These worms, belonging to the great group known as nematodes, were found in soils in Hawaii and other Pacific islands.

Victim Has No Chance.

One group of these spear-bearing worms has big, heavy weapons with large hollows. So quickly do they suck in the flesh and blood of their victims that the speared worm has no time to struggle.

A second group has slender spears. Their victims might conceivably squirm around violently. This, however, is prevented by the paralyzing action of the slender spear's thrust, apparently due to the saliva of the attacker injected through the hollow shaft.

These strange hunter worms have a certain amount of economic importance, because some of the species that become their prey are feeders on the roots of crop and ornamental plants.

Biggest Oyster Shell Is Found in Texas

Alpine, Texas.—Biggest oyster shell in the world, is the distinction claimed for an enormous fossil, four feet long and three feet wide, dug up by geologists of the national park service in the proposed Big Bend National Park area in western Texas. Dr. Charles N. Gould, who has been working in the rich fossil deposits of the region, thinks there may even be bigger shells waiting to be excavated.

Auto Trailer Real Jekyll and Hyde, Says Science Writer

It Can Bring the User Benefit or Disaster

By JANE STAFFORD

AUTO trailers now luring city people out for a summer's gypsying on the highways of the nation give to the casual observer no hint of sinister deeds, but they have a Jekyll-and-Hyde personality. As they travel the highways they can roll up benefit or disaster to health.

Acting as veritable Dr. Jekylls, the trailers can increase the physical well being of a large part of the population by getting these people outdoors and in sunshine much more than would otherwise be possible.

Acting as Mr. Hydes, they can jeopardize the health not only of those who ride and live in them but of whole communities through which the trailers pass. Here is the picture of Mr. Hyde in a trailer as worried health officers see him:

Communicable diseases—typhoid fever, smallpox, influenza and all the rest—are spread fastest by travel. With thousands of persons traveling constantly, many of whom never traveled before, the spread of disease may be greatly accelerated.

Milk and Water Problems.

Trailer tourists cannot depend on the milkman or the city water works to supply them with safe milk and drinking water. They must find these for themselves. Penalty for not using a safe supply may be a serious case of typhoid fever or some other ailment that can come from contaminated water or milk.

Gravest danger of all is the trailer tourist's garbage and other waste. If this is not properly disposed of, it will scatter disease along the highways and in tourist camps, villages, farms and cities.

A recent conference of health officers suggested many ways to meet this danger. Among them was the radical step of requiring health department approval of every trailer's sanitary arrangements before a license is issued by the highway authorities.

Birth-Ring Found in Human Teeth by Chicago Dentist

Chicago. — Discovery of a birth-ring in human teeth, something like the growth-ring of a tree, was announced by Dr. Isaac Schour of the University of Illinois College of Dentistry here.

The birth-ring is said to be a "definite biological landmark in the history of the individual." Its discovery, Dr. Schour believes, opens the way for other new discoveries in the history of the teeth and the individual.

The birth-ring, or neo-natal ring, to give it its scientific name, is found in the first or baby teeth. It appears in both the dentin and enamel and makes it possible to compare the amount and quality of each of these substances in the teeth before and after birth.

Marked by Biologic Changes.

The teeth start to grow about four months before the baby is born and the last tooth has not completed its growth until the age of twenty years is reached. During this time several important biologic changes take place, the most important of which is birth. One effect of this experience, in which the change from dependent to independent life is made, is a loss of weight which it takes the baby 10 days or more to regain.

Reflected Light Used in Matching Colors

Durham, N. C.—Housewives with a piece of silk or skein of yarn to "match," hold the sample against the piece they are shopping for, and decide whether or not the colors agree. In the very much larger shopping jobs that industry has to take care of, much more exact matching processes are necessary, and these are taken care of by a scientific light-analyzing and measuring device, the spectrograph. How this operates was told before the meeting of the American Physical society of Duke university, by Prof. Arthur C. Hardy of the Massachusetts Institute of Technology.

With the spectrograph, light reflected from the sample or standard is split into its component spectral parts, and the exact wavelength of each of these portions is determined, as well as a measure of its intensity. The result is a numerical formula exactly describing all the parts of the light and telling how it is put together.

The Klemme Times

R. A. JORGENSON, Publisher.

Entered At The Post Office At Klemme, Ia,. as 2nd Class Matter

12—TELEPHONE NUMBER—12

SUBSCRIPTION RATES

In Hancock County $1 50 per year (advance $1 00 per year)

All Iowa Subscribers $2.00 per year

Outside Iowa $2.50 per year

•

All subscriptions for papers going to points within the county are considered contain ng yearly subscriptions to be discontinued only upon notice from subscribers or at publisher's discretion All other subscriptions will be discontinued one month after expiration if not renewed but time for payment will be extended if arrangement is made by the subscriber

William Eba a World War veteran living in Los Angeles has been reported dead by the government so many times he has retained a lawyer to prove he is alive

---

The only mental exercise some people get is jumping at conclusions

watch

Clock and Jewelry Repairing

Prompt Service

M. N. ZEIGER

JEWELRY & OPTICAL STORE

GARNER, IOWA

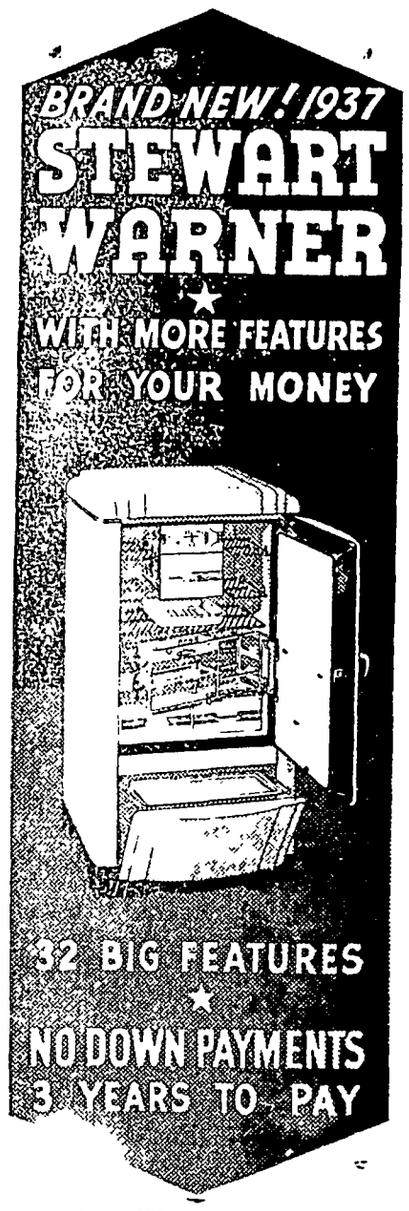

COME AND SEE

SAV-A-STEP

and 5 Other Things You've Never Seen In Any Other Refrigerator

● Match it—dollar for dollar—against the rest and see how much more you get in this new 1937 Stewart-Warner! It's the buy this year—because it gives you more convenience—more economy—more features!

★ SAV-A-STEP
★ SLID-A-TRAY
★ Lighted 16-SPEED [illegible] TYPE COLD CONTROL
★ Quiet SLO-CYCLE Unit
★ VAPOR-SEALED CABINET
★ REVERSIBLE FREEZER DOOR

Automatic Light—Rubber Ice Trays—Sliding Shelf—Tilt-A-Shelves—Extra Ice Capacity—Vegetable and Fruit Drawers—Tray Release—Seamless Porcelain Interior—and Many Other Great Improvements.

"Your Old Friend and Neighor"

Karl Kraus

Now Located at GARNER, IOWA

A RENDEZVOUS WITH DEATH

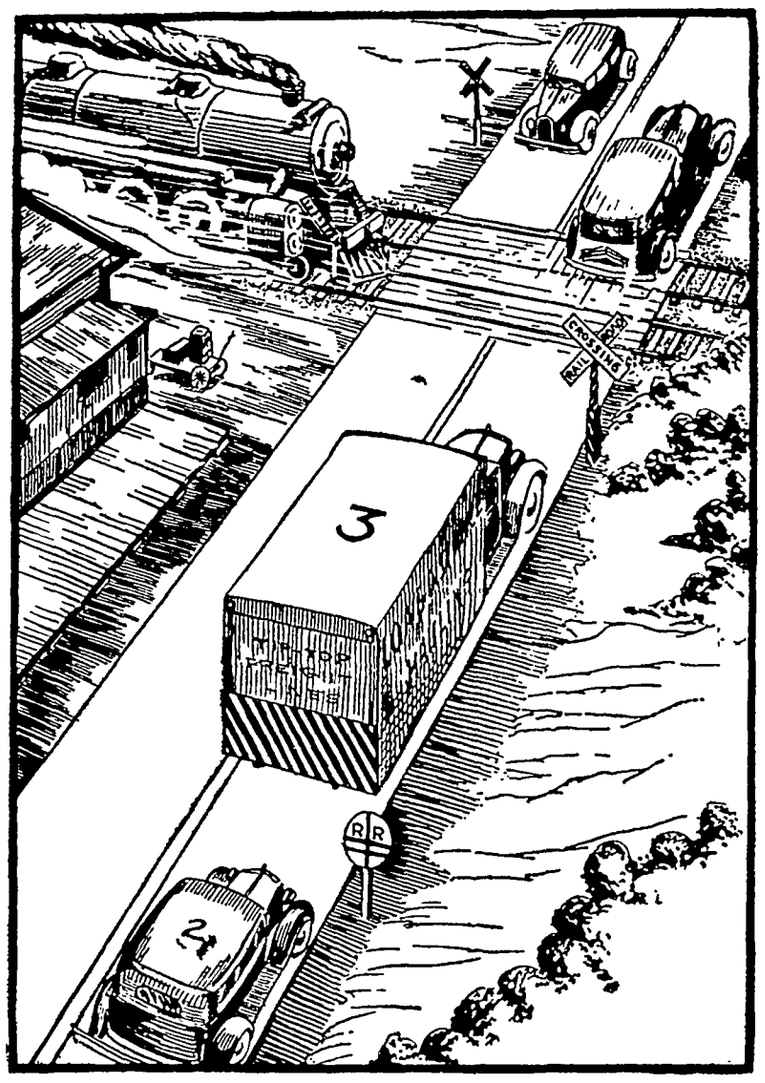

A Rendezvous With Death

Every year more and more accidents occur at grade crossings This condition is indefensible All approaches to grade crossings are plainly marked by standard warning signs erected by the highway commission The railroad companies also have erected signs of a wording and dimension that can not be overlooked But thoughtless drivers race madly ahead to destruction Until motor vehicle operators are educated to the fact that warning and regulatory signs are erected for their safety accidents will continue to occur

Following too closely has caused accidents at grade crossings The driver of car No. 2, should he cut out to pass truck No 3 would be another fatality. His vision is obscured by the truck, and if he was traveling at even forty miles per hour an accident could not be averted. If you don't follow too closely you will have a better opportunity to observe warning signs and traffic conditions

To race to a crossing with a train, as illustrated, is a twin brother to suicide A speeding train, weighing several hundred tons will hit with an impact comparable to a ton of T N T Of course, if you are second late in getting to your destination is a matter of life and death, go ahead and take the chance You MIGHT win As a measure of safety do not proceed immediately after a train has passed There might be one coming from the other direction Every problem has two sides; most railroads have two tracks, and more than one train

Copyright 1937 P L. Cummings, Des Moines. Iowa

QUESTIONS

1 Why do some RR warning signs have two horizontal bars?

2. Should driver of car No 2 attempt to pass truck No 3?

3 Is driver No. 2 a safe driver?

4 As illustrated above could the RR be liable in case of an accident?

5 Should grade crossings be eliminated?

6. How should motorists prevent accidents at grade crossings?

7 What should driver No 3 do before stopping?

7. What safety appliance for trucks is mandatory by law?

9 How many feet from a grade crossing are warning signs set?

10. Why are signs erected by railroads striped black & white?

ANSWERS

1. Indicative of a double track crossing

2. No He couldn't avoid an accident.

3. Following too closely is not the best of driving practise

4. If it could be proven in court building obstructed view, or other lack of precaution on the part of the railroad company

5. Grade crossings must be eliminated to protect careless drivers

6. By stopping, looking and listening before crossing.

7. Signal driver of car No. 2 of his intention to stop.

8. Three flares to be used when stalled at night. placed beside the vehicle, 75 ft. to front and 75 ft. to rear.

9. Three hundred feet.

10 To increase visibiliy at night

This feature in the interest of Public Safety provided in Co-operation with
HANCOCK SAFETY COUNCIL
by

W. C. KERAUS

Representative of the Iowa Equitable Insurance Company

ITEMS OF INTEREST FROM AVERY TOWNSHIP

•

Mr. and Mrs. John Trampel and son, Melbourne, were last Sunday evening visitors at the John Beek home near Ventura.

Mr and Mrs. John Lass and daughter, Betty, were Sunday evening visitors at the Ben Merkel neme

Mrs. Robert Marshall was visiting with Mrs Harlow Helps Wednesday afternoon

Mrs. Albert White and children were visitors at the John Trampel home Tuesday afternoon.

Mrs Will Waddingham and daughter, Lucille, and Mrs. Johnnie Waddingham were shopping in Mason City Wednesday

Mrs. Ralph Elder was visiting at the Peter Trampel home Thursday afternoon.

Billie and Tommy Waddingham spent Wednesday at the home of their grand parents, Mr and Mrs. Ralph Elder.

Dave Ross of Garner spent one day recently at his farm southeast of town.

Mr and Mrs. John Watermiller and son, Nealo of Meservey were entertained to dinner at the Adolph Schlichting home Sunday

Mr. and Mrs. Henry Hunsinga and son, Henry, of Woden, were supper guests at the Peter Trampel home Sunday They spent the evening at the Mrs. August Trampel home.

Mr and Mrs. Henry Helps, Mrs D A. Marshall, Miss Irene Marshall and Mrs. Earl Jewell of Des Moines, were Monday afternoon visitors at the Harlow Helps home.

DON'T WAIT FOR YOUR DRIVER'S LICENSE

Lew Wallace, Superintendent of the Motor Vehicle Department of Iowa, today stated that all persons subject to the provisions of the driver's license law who did not make their application for their license, before midnight of July 4, would not be issued a license without examination.

Mr Wallace also stated that as soon as possible after July 5, when the issuance of licenses already applied for is completed, a concentrated drive throughout the State would be made to apprehend those operating without proper licenses, and all cases would be prosecuted to the limit.

"The driver's license law was put on our statutes not as a tax measure but as a traffic safety measure to protect the careful, competent operator against the reckless and incompetent operator, and many who are not capable of operating, and cannot pass a proper examination, are attempting to drive motor vehicles without being properly licensed," stated Mr. Wallace. "These cases in most instances are serious menaces to the general public, and it is our intent to, within the limits of the personnel available, see that they are taken off the highway."

COME IN AND SEE!
You Will Buy
THE NEW
Frigidaire
WITH THE

INSTANT CUBE-RELEASE

GREATER ICE-ABILITY

GREATER PROTECT-ABILITY

GREATER STORAGE-ABILITY

GREATER DEPEND-ABILITY

AND

GM FRIGIDAIRE

CENTRAL STATES ELECTRIC CO.

Britt Rendering W
REMOVES YOU
DEAD
Horses, Cattle, Sheep
Free Of Charg
Phone 124 Klem
We pay reverse
CARL HAMPE

Don't Buy A Radio...

•

...until you have seen and heard the New

...the 1938 Radio that leads the parade!

Lewis Radio Shop

Leonard Refrigerators Zenith Radios Shellane

Grocery Specials

FOR FRIDAY and SATURDAY

Brooms . . ea. 29

WHEATIES
2 Boxes for 2

Omar Flour, 49 lb. $1.9

CATSUP
Large bottle 1

Dresses each . . . 35

LIGHT HOUSE CLEANSER
Per can 03

We Reserve the Right to Limit

THADA'S

A Good Store In A Good Town Klemme, Io

Klemme Band To Appear At Mason City

BAND WILL TAKE NORTH IA. FESTIVAL

e entry list already that of last year, indi- that the second annual band festival to be son City Tuesday, June blish a new record in of North Iowa music musical organizations accepted invitations to

to glorify the cause of which serve their home , the festival will in- our concerts all day in k in Mason City, a gi- le at 11:00 a. m. and a eant with massed band ons in the evening at City stadium.

Iowa Training School and from Eldora has been engaged to give a drill in the evening Other musical features have been prepared for the festival, all of which will be free to the public Arrangements for entertaining the visiting players have been made

Among the musical organizations which have accepted and which will be heard by outstanding musicians attracted to the festival are the following bands Belmond, Buffalo Center, Clear Lake, Clear Lake Junior Drum Corps, Eldora Training School, Fonda Hampton, Hanlontown, Kensett, Klemme, Lake Mills Municipal, Lake Mills school, Marble Rock, Manly, Mason City High School, Mason City Legion Junior Drum and Bugle Crops, Nora Springs, Northwood, Rockwell, Swaledale, Thompson, Ventura and West Union.

e Old Friends

FOR

Lunches, Soft Drinks, Candy, Cigars, Tobacco, Home Cream Cones, and

ES' CAFE

Mr and Mrs. Bert Closson of Davenport were overnight guests at the Robert Roths home Friday

Miss Ruth Bailey was a business caller at Mason City Friday

W. D. DALY
ATTORNEY-AT-LAW
First Door South of Postoffice
Phone 140—GARNER

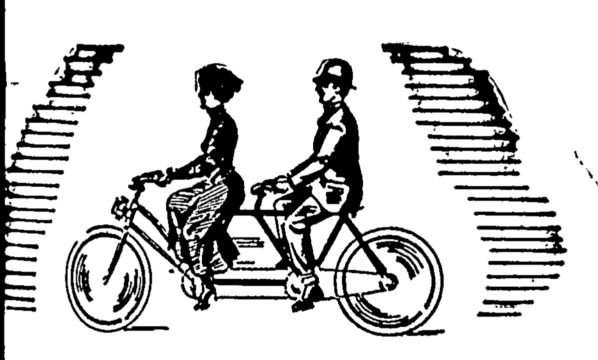

BICYCLE BUILT FOR TWO

and Burlap Spring Suspension

Follies of the Gay 90's

C&E

ERMALUX

teel SPRING SUSPENSION

Uncle Hector took his girl out for an airing on a bicycle built for . burlap and twine spring suspension were quite the thing for furniture. But in these more modern days, living room suites made of sterner stuff... PERMALUX *All-Steel Spring Suspen-* example ... the greatest improvement in furniture design in Suites made the PERMALUX way are softer more luxurious longer-lasting than suites made with webbing spring suspension. Every spring is securely seated in strong "floating" steel bands. There is NO twine or burlap to stretch or wear out. Seats cannot sag. The entire spring assembly is steel with silver-white finish, and open to full view. Sanitary. GUARANTEED to outlast the upholstery and the frame.

Be sure to see our smart new PERMALUX designs and models. You'll love their rich luxury. Terms to suit every budget.

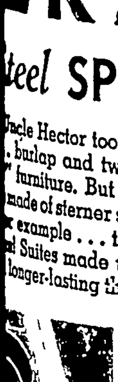

secret of PER- unusual luxury! being anchored in " steel bands!

hannon-Bohn

CORPORATED

or 163 For Evening Appointment GARNER, IA

AVERY - TWIN LAKE NEWS ITEMS

Mr and Mrs Verner Priebe were callers at the Mrs Frank Rosendahl home Thursday evening

Mr and Mrs Irwin Buseman and son were Garner callers Monday evening

Mrs Dick Swalve and son Clarence visited at the David Schwichtenberg home Sunday evening

Viola Schwichtenberg visited at the Mrs Emma Schwichtenberg home Sunday

Mr and Mrs John Albers and sons visited at the George Albers home Monday evening

A large number from this vicinity attended the reception given in honor of Mr and Mrs Ronald Barz at Garner Tuesday evening

Clara Neuhring visited a few days the first of the week with Belmond relatives

KLEMME LOCAL NEWS

Mr and Mrs Harlow Helps and family were visiting Sunday afternoon at the Ernest Helps home.

Mr and Mrs C F Keraus returned Tuesday evening from a nine months stay in California.

CARRIER SALESMEN FOR REGISTER AND TRIBUNE TO

FROLIC IN DES MOINES

Wayne Buseman, Larayne Stille Are Local Boys Who Have Chance To Take Trip

Wayne Buseman and Larayne Stille of Klemme are among the 4,886 Iowa boys who have been invited to attend the Eighth Annual Des Moines Register and Tribune carrier salesmen's convention and frolic in Des Moines, Monday, June 14th.

In the morning carrier salesmen will hold a short business meeting followed by a special showing of the big three-ring Barnes-Carruthers Circus in the Coliseum After the circus a group picture will be taken which will appear later in the Des Moines Sunday Register photogravure section

A parade will be held starting at noon winding through downtown Des Moines loop streets Prizes totaling $125 will be offered for boys having the best stunts and costume. This parade, the largest of its kind in America, is more than a mile long and was witnessed last year by over 40,000 people

After the parade, carrier salesmen will be taken to Riverview Amusement park for an afternoon of rides shows and refreshments —all free Carrier salesmen who wish will be admitted to a regular Western League baseball game between Des Moines and Rock Island at no cost.

Delegates and members of their families who have also been invited to the convention, will be identified by special badges.

IOWA PARKS

Iowa is less than a century old. A young state that leads the nation in farming, literacy, and per capita wealth Iowa comprised of 25 per cent of the most valuable farm land in the nation nevertheless has aquired for your public estate over 18,500 acres for parks and preserves These areas are rich in Iowa's history, scenic grandeur of rocky canyons, streams and forests, and offer sports and recreation to 2.400.000 visitors each year State parks and preserves are not confined to any one section, but are scattered throughout the state Usually there are several areas within a two hours drive of your home Enjoyable access to parks is possible during all seasons of the year over Iowa's fine highway system The primary purpose of having your public estate is to preserve the unusual and unique historic spots of the state for all time, in a manner to permit maximum enjoyment and recreation by the public These parks are the meeting place of the farmer, the playground of the urban dweller, the lamoratory of the student and a resting place for the weary.

GOODELL U. B. CHURCH

Rev. W. E. Dye, S. T. D., Pastor

Miss Zelda Elmbrink, S. S. Supt.

Sunday School 10:00 a.m.

Morning Worship 11:00 a. m. Special Day for Children's Day

The eighty-seventh anniversary of Children's Day will be observed Sunday, June 13th at 11:00 o'clock by the children This special day is observed annually by all denominations in recognition of the children of the church.

More than 450,000 children in the Church of the United Brethern of Christ thoughout the United States will participate in a program which also commemorates the birthday of the founder of the church. Phillip William Otterbien

The theme for the day is "My Father's House." A special Worship Service will be centered about the theme of the child and the church's relation to the child.

DEAD
ANIMALS Removed FREE
BRITT RENDERING SERVICE
Phone 88 Klemme
We Pay The Charges

Felco Pig Meal

AS A SUPPLEMENT TO YOUR GRAIN RATION...

...gets you the most profitable returns on those growing pigs.

If you are feeding it now that's O.K., but if you are not using it in your pig ration you are overlooking something you need. Try a few bags and see.

FELCO

Klemme Cooperative Grain Company

Roy Spencer, catcher of the Brooklyn Dodgers, was pitched 4 balls the other day, yet he didn't get to first base. The explanaion is hat while he was leisurely trotting to the initial sack a team mate on second tried to steal third and was tagged for the third out.

Mr and Mrs Bert Closson of Davenport and Mr and Mrs. Fred Bachman and daughter, Bonnie, were business callers at Mason City Friday.

Yes!
Some of the houses and Barns we built have sheltered their occupants from the elements of the weather for more than thirty years. We can build you one that will do still BETTER

Pay The Man That Does The Work
SCHULDT & SCHULDT

DEXTER

Washing MACHINES...

We have just received another shipment of these fine washing machines. DEXTER WASHERS come in both single and double tub styles and either gas motor or electric motor powered. These machines are priced to fit your needs.

SPEED QUEEN WASHERS....

We have a nice line of SPEED QUEEN machines on hand. This is one of the best machines on the market for the money. Single tub only, but electric or gas drive

WESTINGHOUSE REFRIGERATORS....

Don't buy any electric refrigerator until you have seen the many economical and modern improvements in the Westinghouse. We have a Westinghouse to take care of your requirements.

E. F. Jacobs

"The Farm Service Store" Klemme, Iowa

SHOP IN GARNER
FOR THE THINGS YOU CAN NOT GET AT HOME

The Well Dressed Man...

... buys his ARROW SHIRTS and TIES here. We have the latest patterns in combinations that will please you. Come in and see our newest line of Shirts, Ties by Arrow. You can get that STETSON or GORDON HAT here.

WILLE'S
CLOTHING AND SHOES GARNER, IOWA

Frank Senneff F.E. Blackstone
Senneff & Blackstone
LAWYERS
Garner Iowa

C. R. SWEIGARD
Notary Public
General Insurance
Phone 78 Garner

Skilled Workmanship
Re-Styling Remodeling
Alterations - Repairing
Tailoring Dressmaking
"Super Cleaning & Pressing

MAGICLEAN
"SUPER-CLEANING THAT RESTORES BEAUTY TO CLOTHES"

Garner Dress Club

New Curtains For Spring

Before buying your New Lace Panels for spring come in and let us show you our complete new line.

Spider-web sheer patterns or heavier lace panels. 79c to $1.95. 36 inches to 50 inches wide

Gay shadow striped panels in rust, green or yellow at only **49c each.**

Lustrous rayon panels, dark beige with rust, or ecru with green.

$3.95 a pair.

C. H. SCHISSEL, Dry Goods

Save Money!

.... by having your SUITS, COATS, HATS, TIES, and DRESSES cleaned and pressed regularly. Keep them all looking NEW by sending them to us—

ModernCleaners
Chris J. Johansen, Prop.

WE FEATURE—

Spring Items--

Auto Accessories, Paint, Bicycles, Coaster Wagons, Radios, Tires, Barn Rope Chicken Netting, Window Glass, Cylinder Oil.

Coast-To-Coast
Kerr & Steinberg, Owners

YES! WE MUST SELL OUR

Used CARS and TRUCKS

No matter what you have in mind, we are sure you can find the CAR or TRUCK you want in our USED CAR DEPARTMENT. Many bargains in late models! You take no chances when you deal with us. Come in and look them over.

GARNER MOTOR SALES

OLDSMOBILE CHEVROLET

GAMBLING ODDS ARE AGAINST YOU

You Get the Short End When You Woo Lady Luck, Whether You Play Poker, Bridge, Roulette, Dice or Horses.

By WILLIAM C. UTLEY

"HEADS or tails, what'll you take?" There can't be a man or woman m America who hasn't been asked that question at least once. And there are mighty few who will refuse to choose one or the other, in an attempt to decide whether to go to the movies or the dance, or to determine who gets the extra pork chop on the platter.

It's probably the simplest manifestation of the inclination to gamble that seems to be born in most of us. The toss of a coin looks fair enough, but even on a "fifty-fifty" break such as that you can't be sure that in a given number of tosses, say 100, half the tosses will be "heads" and half "tails."

In all games of chance the probability of winning is against the player, even if he can be sure the game is "on the level." Yet man has gambled from time immemorial. It makes little difference whether his purpose was to relieve the monotony of everyday existence or to get something for nothing; he has always been willing to take a chance.

Gambling was popular, even famous, in ancient Babylonia, China and India many centuries before the birth of Christ. History tells us many tales of games of chance among the Greeks and Romans. Germans gambled in the first century of the Christian era.

Monte Carlo "Wide Open."

Hundreds of years ago gambling was recognized as a menace to society. In England the first law against it was enacted in 1661. In 1698 lotteries were made illegal; gambling was further curtailed by acts of Parliament in 1845, 1853 and 1906. In 1838 France suppressed gaming tables, and in 1872 Germany closed gambling resorts, even the world-famed ones at Baden-Baden and Hamburg. Belgium clamped down on gambling in 1902, and today the only spot in Europe where the resorts "run wide open" is at Monte Carlo, in the tiny principality of Monaco.

Roulette wheels, gaming houses, faro, "policy" rackets, bookmaking lotteries and wheels of fortune are pretty generally forbidden in civilized countries today. The laws of the different countries vary, however, as do even the laws among the states of the United States.

Inside or outside the law, gambling flourishes in every section of the country. Thousands upon thousands daily visit the race tracks. Throngs invest in tickets on the Irish sweepstakes. Crap games are going on in big city alleys and in the back rooms of stores. Apartment kitchens have their Saturday night poker parties. Ladies gamble at bridge in the afternoon.

Outside the Law.

It is impossible to say exactly or even approximately, how big the gambling industry is in the United States, for most of it is conducted outside the law, just as saloons were conducted during the prohibition era. But a few representative figures are at hand to show that the total must be an enormous one.

In the twenty-two states where betting on the races is conducted with the use of pari-mutuel machines there has been $224,000,000 wagered in a single year; this does not include the five tracks in New York state, where the "take" is enormous.

Four Irish Sweepstakes drew about $19,500,000 in American money, for which the Yanks received in return some $11,500,000 in prize money. In England the wagering on sweepstakes, horses, greyhounds, pools and the like totals more than $25,000,000 a year; Scotland Yard and the British Home Office are helping the churches to fight them.

Types of Gamblers.

Probably the most wide-open town in the United States is Reno, Nevada, where state, city and county realize a sizable revenue in taxes upon the gambling houses. The latter live off the idle hours and loose purses of the hundreds who come to Reno to live for a few weeks that they may obtain divorces; most of such persons are pretty well to do, and fond of gambling.

All banking games—faro, roulette, etc.—are taxed $165 a quarter in Nevada; slot machines, no matter whether they operate on pennies, nickels, dimes, quarters or half-dollars, are licensed for $30 a quarter. Last year Reno gambling houses paid taxes of $94,245 12. Of this the city received $38,424.08, the state and county $52,232 76, and the municipality of Sparks, three miles distant, $3,588 30

Gamblers fall into three main types. There is, first of all, the superstitious gambler. He believes implicitly that Luck is a sort of supernatural power, a god that can decide his fate. He woos luck by talking to his dice, or by carrying a rabbit's foot in his pocket. He seldom thinks about the mathematical possibilities of winning or losing; if he wins, Lady Luck is with him; if he loses, he is suffering a "jinx."

A Reno Gambling House Going Full Swing.

Another type is the seeker after thrills. Usually this is a person of some means. It is largely this type which frequents the fashionable gambling houses of Palm Beach, or those in the large cities where the turnover may be half a million dollars a week for a single "club."

Craps Not Fair.

The third classification embraces the professionals. They make their living at gambling, and they know the ropes. Usually they are figures on the fringe of the underworld, and not infrequently they become mixed up in scrapes which have only a minor relation to their gambling activities. The professional, more likely than not, is fully capable of cheating with marked cards, loaded dice and other implements beyond the pale, and will do so if he thinks he can get away with it. He seldom dies a natural death.

Whatever class to which a gambler belongs, he will sooner or later make a bad risk in the anticipation of feeling the emotional stimulation of seeing a "long shot" come in. He knows there is such a thing as "loaded" dice, but thinks he is too smart to be fooled with them. What he forgets is that dice are mathematically loaded against him, even if they are perfect dice.

Prof. John Von Neumann, mathematician of the Institute for Advanced Study at Princeton, warns students in his lectures that it is impossible to win over a long period in a crap game. The magic "seven-eleven" combination is by far the most frequent throw, he says, but if it doesn't turn up on the first cast the chances are reversed. "That leaves a .490 winning average, so the game is not fair," he explains.

In dice explicit hazards are introduced by the rules. Seven can be thrown in six ways and 11 in two, while 2, 3 and 12 result from only one or two combinations. The conditions are favorable to win on the first throw. But if "seven-eleven" is missed, repetition of the first throw is unlikely, and the seven is now working against the player and the net effect is against him.

Even chess, generally accepted as the most intellectual of all games, depends upon chance, says Prof Von Neumann. He points out that "white," which has the first move, can always win, although if "black" is wise to the theory, he can play defensively and tie "white."

In poker the chances are one in 300,000 to obtain any certain combination of five cards. Chance is also introduced in this type of game by the action of the opponent, and intellectual reasoning is sometimes needed. There is little chance of improving the original hand in poker, so the most logical places for the exercise of skill are in making the discards, and in deciding whether or not opponents are "bluffing" in their bets.

Poker and Bridge Chances.

Here are some of the most sought-after hands in poker, and the possibilities of their being obtained.

One pair	1-1
Two pairs	1-21
Three of a kind	1-47
Flush	1-509
Full house	1-694
Four of a kind	1-4,165
Straight flush	1-72,193
Royal flush	1-649,739

In a game of bridge there are 635,013,559,600 possible combinations of hands. You have four chances out of that many of getting a "perfect" hand—thirteen of one suit. Here are the chances on some other distributions:

12-1	2,028 hands
11-2	73,008 hands
11-1-1	158,184 hands

After your cards have been obtained there is still the element of chance that those your partner holds will not "go well" with them.

In gambling houses it is healthy to remember that the odds are always in favor of the house. If it were not they could not afford to stay in business very long. As it is, they make a profit and pay enormous taxes or, if they are operating illegally, they are forced to "kick in" handsomely to the "syndicate" or gang which usually operates them as units in a chain, or to politicians and police for "protection."

Roulette furnishes a good example of the manner in which the bank always enjoys an advantage over the player. Suppose a wager is made on any part of the board, except on a given number, and the zero appears. The player is required to give up half his stake or let the wager stand for the next play. The zero pays everything for the house at Monte Carlo, if all the wheels are in operation.

4,000,000 Sweepstakes Tickets.

Authorities consider lotteries or sweepstakes, if they are conducted honestly, as the fairest of all forms of gambling. The losing player need part with no more than the original sum he invested. But the chances of winning are mighty slim, because there are usually millions of tickets sold in the big lotteries.

In the Irish Sweepstakes, for instance, more than 4,000,000 tickets are usually sold. For each ticket held, the purchaser has one chance in 133,333 to win one of the grand prizes—$150,000, $75,000, or $50,000; one chance in 6,667 to win a secondary prize of $3,500, and one chance in 4,000 to win a small prize of $500.

The most vicious of all gambling rackets is the "numbers" game which flourishes in many of the big cities, despite the honest efforts of the law to stamp it out. In some of these games the chance of winning is as small as one in 1 billion.

Slot machines may actually be set so that the house takes in 80 per cent of all the money played, and they frequently are. Few slot machines pay the house as little as 60 per cent.

In addition, the games in gambling houses are not always honest, as has been proved in raid after raid It's well to keep in mind that the gambler's rule since gambling was invented has been: "Never give a sucker an even break."

© Western Newspaper Union.

HUMIDOR COUNTER MAGNET

THE illustration shows the outfit as you receive it and to operate the humidor, it is supplied with chains at each end, which allow it to hang in full view of customers in the cigar case. The batteries are concealed in any convenient location. Connections between batteries and humidor cannot be seen when installed, according to simple instructions that accompany each order A space eight inches square at each end is under the operator's control In appearance this magnet resembles any ordinary cigar counter humidor

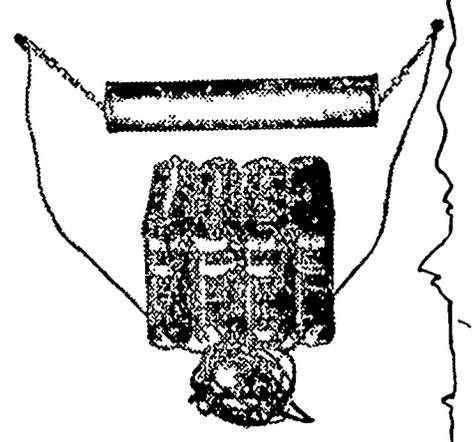

No. 622. Humidor Counter Magnet, with switch, 4 Hot Shots, 30 feet of connecting wire, instructions and 5 White Dice, Complete $50.00

This page from a catalog of a manufacturer of gambling paraphernalia illustrates one of the reasons why the odds are against you.

Landing a Giant Tuna in Nova Scotia.

Prepared by National Geographic Society, Washington, D. C.—WNU Service.

AS ONE stands on the seashore at the full of the tide and looks out over the swelling floods surging in from the distant horizon, his feet are on the threshold of an enormous empire, so vast in extent and population that the achievements of the haughtiest rulers of mankind are dwarfed by comparison.

Though fleets sail over its depth, they make no significant impression upon this immense realm.

The subjects of this empire swarm through the waters in myriads totaling far greater numbers than all the life of the continental world In fact, scientific investigators indicate that the oceans were the original abode of life on the globe, and that the continents were peopled from that inexhaustible reservoir.

Geologists believe that the depressions now occupied by the oceans have been located in approximately their present positions during the entire history of the earth, and that the foundations of the land masses likewise have been situated nearly as they are at the present time.

But during the great geological periods, the ocean has repeatedly invaded their edges and even their interior basins, sometimes to an enormous extent, forming shallow epicontinental seas.

Thus, all the continents of the world are bordered by a strip of shallow sea, the continental shelf, which slopes gradually from the coast to depths varying from 100 to 1,000 fathoms at its outer edge. Beyond this limit there is usually a more rapid gradient to the main floor of the ocean—the continental slope.

This world-wide shallow strip is of major importance to the life of the seas.

North Atlantic Shelf.

This article deals especially with the mollusks and other small creatures inhabiting the continental shelf which borders the Atlantic coast of North America from Nova Scotia to New York, and includes the extensive New England fisheries.

A most remarkable stretch of shore this is. Its southern half is of comparatively even contour, but, beginning with the region of Cape Hatteras, the coast to the northward has subsided and is indented with deep bays and irregularities, finally terminating in the long curving and tapering indentation of the Gulf of Maine.

The latter is the most noteworthy feature of the coast, its wide mouth being guarded on either hand by Cape Cod and Cape Sable, and its inner reaches narrowing to a double apex in the Bay of Fundy.

All this northern half of the Atlantic seaboard is a succession of drowned valleys, and its topography and geological history indicate that it has subsided beneath the waves of the sea during relatively recent times. On the other hand, the even outline of the coast from Hatteras south to Florida shows no evidence of such sinking.

The oceanic shelf to the 100-fathom line widens rapidly to the northward, reaching its greatest extent off the Gulf of Maine, where it is approximately 400 miles wide.

The central floor of the Gulf of Maine is an ancient river valley to which the river systems, represented by those now existent, contributed their drainage, to be emptied into the prehistoric sea by a single channel and mouth still traceable on the sea floor at the edge of the continental shelf.

Throughout this extensive and comparatively shallow oceanic margin, well illuminated by the sun's rays, conditions are favorable for an enormous development of the marine plants on which sea animals feed: namely, the microscopic diatoms, one-celled algae, and the larger seaweeds.

Nursery for Food Fishes.

Here numerous streams empty their loads of silt, rich in nitrates, phosphates, and other chemicals needed for plant food. The strong tides rushing into the narrowing channel from the open sea keep the water stirred with upwelling currents plentifully supplied with oxygen.

Hordes of small crustaceans, the copepods, feed upon this plant life. At certain seasons they swarm in these waters in numbers so vast that they give the sea a reddish color for miles.

These tiny creatures are rich in oils and are greedily devoured by large schools of mackerel, herring, alewives, and shad. Bluefish, cod, hake, and haddock pursue and devour the smaller fishes, and even the huge finback and humpback whales do not disdain to feed upon the herring.

Thus the shallow banks off New England, especially Georges and Browns Banks, at the entrance to the Gulf of Maine, as well as the Grand Banks of Newfoundland, farther away, form a veritable nursery for the important food fishes of our coasts, and thus connect mankind by an interlacing food chain with the microscopic plant life of these shallow waters.

The evolution of the animal world, as we know it, would have been impossible had these primitive plants not come into existence. From such forms, also, all the higher land plants of the world originate.

The Intertidal Zone.

As the open seas were peopled from the oceanic shelf, so the fresh-water streams and swamps received parts of the overflow. Countless species found food and a measure of safety from enemies by creeping into the area between the tides, where they acquired resistance to exposure to the open air at the intervals of low water. Here a rapid evolution took place, so that the intertidal zone became densely populated with life.

Finally, from fresh-water swamps on the one hand and from the upper parts of the marine tidal zone on the other, first plants and then animals invaded the land itself and produced the highly specialized types that now reign over it.

North of Cape Cod, the coast of New England is predominantly high and rocky. Beginning with the headlands of Nahant, Marblehead, and Cape Ann, north of Boston, the cliffs are at first isolated to local regions, with intervening stretches of sandy beaches and flats. But from Portland, in Casco Bay, northward, the coast is an almost unbroken succession of granite cliffs, sloping rock-ribbed promontories, and reentrant bays and harbors, with occasional beaches.

The tidal waters flowing from the open sea are gradually confined by the narrowing outline of the Gulf of Maine, which forces them to a progressively increasing height, and reach a climax in the Bay of Fundy. From Massachusetts Bay north to Portland, the tide rises nine feet. It continues to increase northward, until it becomes 18 feet at Eastport and 37 to 48 feet at the ends of the two tapering horns which terminate the Bay of Fundy.

Here, too, there are interpolated stretches of beaches, flat points, and swampy meadows, and these are entirely covered at high tide. Naturally the width of the tidal zone on the side of a vertical cliff is measured exactly by the vertical rise and fall of the water. For example, the cliffs that surround Bliss island, at the entrance of Passamaquoddy bay, are exposed for 22 feet from the top of the barnacle frieze that marks the high-tide limit to the water level at low tide.

Crowded With Life.

This region between the tides is teeming with life, both plant and animal, in crowded array. On the vertical granite walls of Bliss island, the various species are arranged in overlapping zones, with the conspicuous white band of rock barnacles.

Below this, the rockweeds hang in thick, gracefully festooned clusters down to the low-water mark.

Concealed beneath the rockweed, and succeeding the base of the barnacle zone, the rocks are covered with a dense layer of young black mussels.

Among them are closely crowded groups of the common dog whelk, feeding upon the mussels, and laying their graceful vase-shaped egg cases, tinted rose and yellow, in mosaiclike patches in the crevices.

The latter mollusks secrete a purple dye, formerly used by the Indians for coloring their deerskin garments. They are related to the murex of the Phoenicians, from which that people derived the famous royal purple, later arrogated by the Roman emperors for their personal use.

The dog whelk has a thick shell with a characteristic spindle-shaped opening. It is extremely variable in color, size, and sculpture along the New England shore.

The common periwinkle creeps everywhere over the rockweed from the low-water mark to the highest part of the barnacle zone and even upon the bare rocks far above it. This remarkable sea snail can stand exposure to the open air longer than any other marine creature of the northern coast.

It is in a transitional state of evolution toward terrestrial life, for its gill seems to be on the point of being replaced by a lung. It has a very wide range, being found on both sides of the Atlantic. In England it is the common "winkle" sold in markets.

Frocks Made C
With Stitch P

Fashion decrees th
bloom on our dresses i
ery this Spring and
Give this smart touch t
frock—surprise yoursel
your friends too by w
do to renew that plain

Pattern 5801,

last year. So easily don
and running stitch, yo
fun to embroider these
small nosegays Choo
gay colors you wish, in
floss or chenille and kn
in style. In pattern 580
find a transfer pattern
one reverse motif 7¾
inches; one and one rev
5½ by 6 inches and six
by 3¼ inches; color su
illustrations of all stitch

To obtain this patter
cents in stamps or co
preferred) to The Sew
Household Arts Dept.
Fourteenth Street, N
N. Y.

Write pattern numb
name and address pla

"Black
Leaf
KILLS INS
ON FLOWERS
VEGETABLES &
Demand origina
bottles, from yo
3644

Danger in Wor
Wise men say nothi
gerous times.—Selden.

FOR CUTS
MOROLIN
SNOW WHITE PETROLEUM JE

Imitation
Do not do what i
done.—Terence.

Constipa
30 Year
"For thirty years I ha
constipation. Sometimes I
for four or five days. I als
gas bloating, headaches a
the back. Adlerika helped
Now I eat sausage, banana
thing I want and never fe
sleep soundly all night and
—Mrs. Mabel Schott.
If you are suffering from c
sleeplessness, sour stomac
bloating, there is quick re
in Adlerika. Many repor
thirty minutes after takin
dose. Adlerika gives comp
cleaning your bowel tract
nary laxatives do not eve
Dr. H. L. Shoub, New Y
"In addition to intestinal clean
checks the growth of intestinal
colon bacilli."
Give your bowels a re
with Adlerika and see ho
feel. Just one spoonful re
and stubborn constipatio
Leading Druggists.

KILL ALL FL
Placed anywhe
Killer attracts a
Guaranteed, eff
convenient—Cle
Will not soil or in
Lasts all seaso
dealers. Harold
150 De Kalb Ave.
DAISY FLY K

WNU—N

CLASSIF
DEPARTM

PERSONA
REDUCE SENSI
Chart and informatio
Write Dr. Wendt, Canton

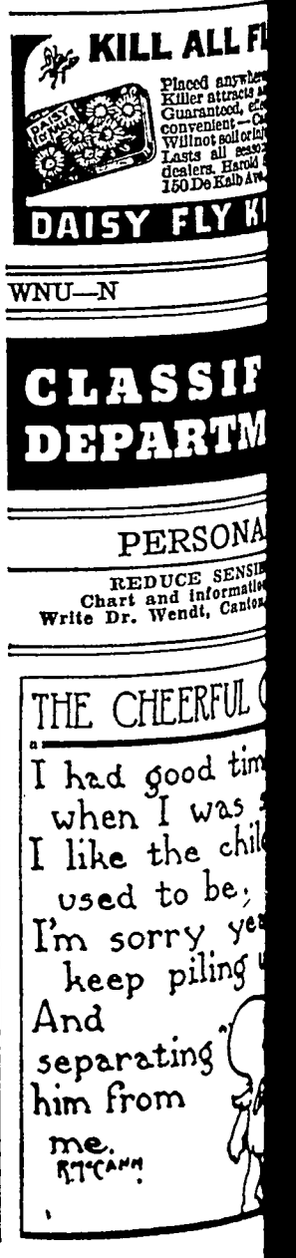

King George VI Reviews His Guard of Honor

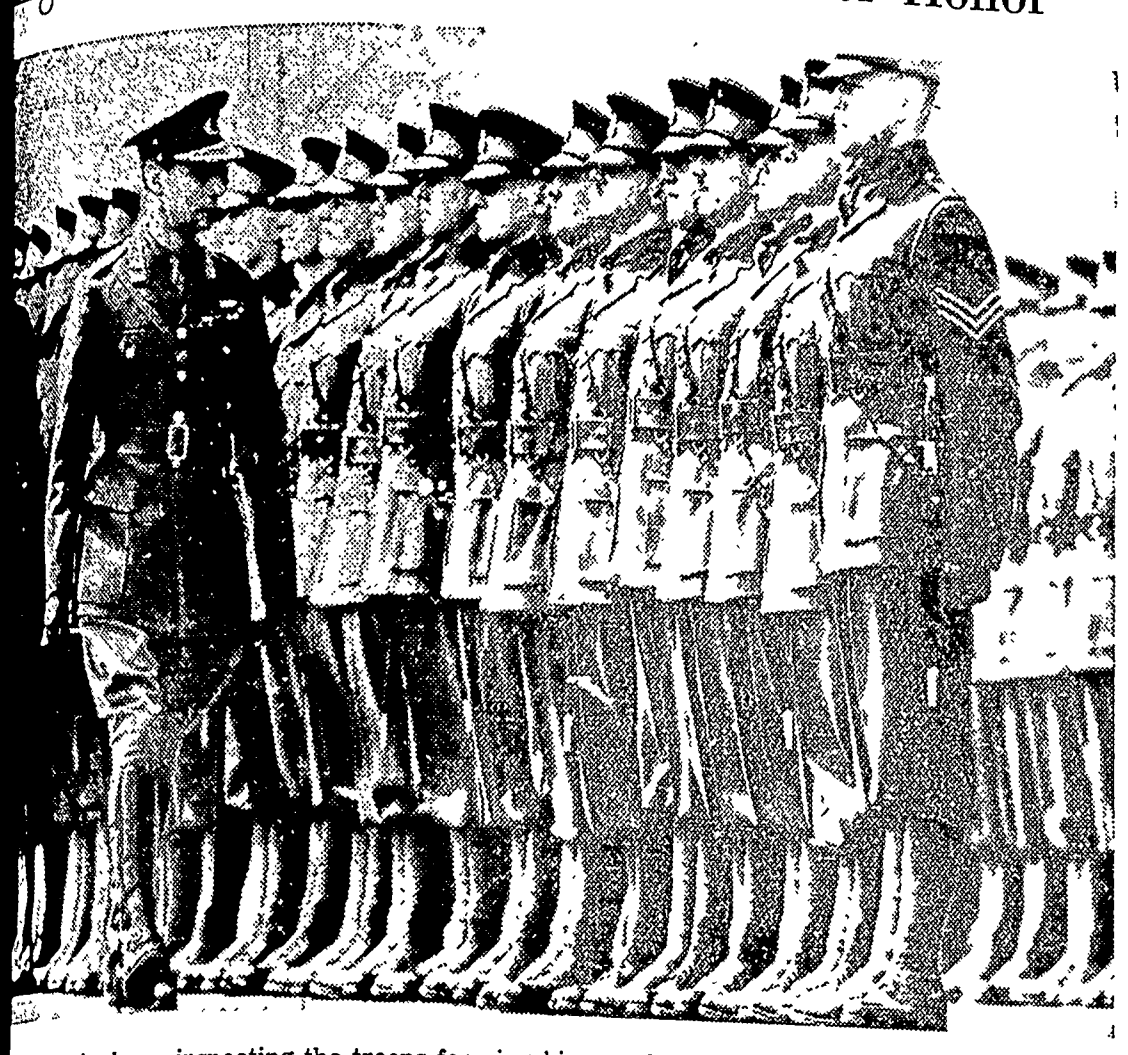

George VI is shown inspecting the troops forming his guard of honor during ceremonies at the Royal College at Sandhurst, England, when the memorial chapel was dedicated recently. Queen Elizabeth and the king on his visit to Sandhurst.

Plan 18,000-Mile Yacht Voyage

Bailey Sawyer and Mrs. Sawyer shown fitting out their 89-foot schooner, Henrietta, for an 18,000-mile voyage to Melbourne, Mrs. Sawyer, who learned navigation on a previous trip, will navigation officer.

JOHN D. ROCKEFELLER

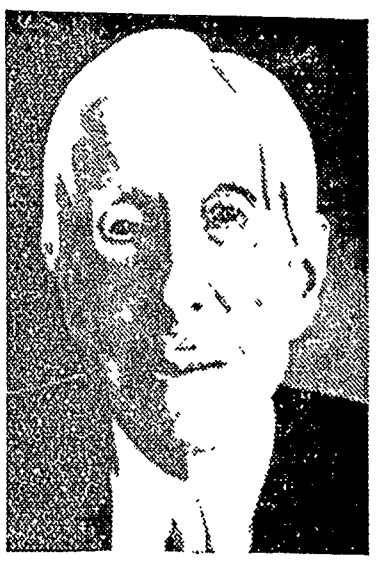

John D Rockefeller, who died at his winter home at Ormond Beach, Fla , at the age of ninety-seven, after making more than a billion dollars and giving away three-fourths of it for philanthropic, educational and medical research activities The patriarch was buried at Cleveland, Ohio, where 80 years ago he began work as a penniless youth. Mr. Rockefeller, whose ambition was to live to one hundred, left 38 descendants. Had he lived another month he would have been ninety-eight.

G COLLEGE HEAD

Swain Havens, Princeton, Rhodes scholar, prominent author who was inaugurated president of Wilson college Chambersburg, Pa., recently. He is forty-three.

Golf Champions of the Big Ten

Here are Northwestern university's champion golfers, who won the Big Ten conference title played at the Kildeer course near Chicago. Left to right: James Marek, Bill Kostelecky, Coach Ted Payseur, Sid Richardson, individual champ, and Frank Perpich.

Gigantic Aqueduct Approaches Completion

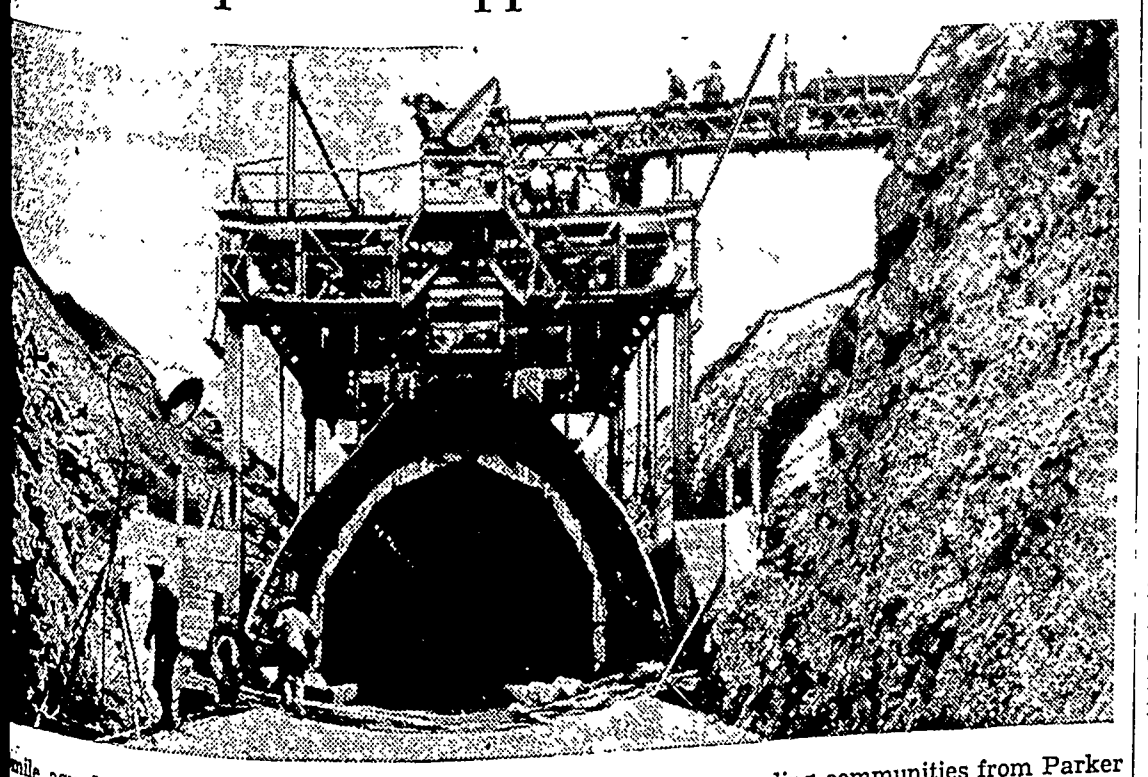

Mile aqueduct which will bring water to Los Angeles and surrounding communities from Parker Colorado river was recently reported 62 per cent complete. This view shows a construction scene concrete covered tunnels. These sections are built in deep trenches carved out of the mountain ert floor they traverse.

IMPROVED UNIFORM INTERNATIONAL SUNDAY SCHOOL Lesson

By REV. HAROLD L. LUNDQUIST.
Dean of the Moody Bible Institute of Chicago.
© Western Newspaper Union.

Lesson for June 13

THE BROTHERLY LOVE OF JUDAH

LESSON TEXT—Genesis 44 18-34.
GOLDEN TEXT—Let brotherly love continue. Hebrews 13:1.
PRIMARY TOPIC — Benjamin's Big Brother.
JUNIOR TOPIC—Big Brothers.
INTERMEDIATE TOPIC—Loving as a Brother.
YOUNG PEOPLE AND ADULT TOPIC—Self-Sacrifice in the Family.

The fundamental unit of society is the family. It is of more importance than the state, the church, and the social order of which it is a part. The breakdown of the home and the sacred relationships sustained between parents and children, or brothers and sisters, points to the destruction of society itself.

God established the family in the garden of Eden. His plan and purpose have never been changed, nor have his laws for the protection of the home, for the sanctity of marriage, for brotherly love, been set aside. Men and nations may devise other plans and follow the dictates of the flesh, but that road always leads to ruin.

The continuation of our story of the life of Joseph and his brethren brings before us today the filial and paternal love of Judah, and affords us an opportunity to stress true brotherly devotion. No one should fail to review the connection between the chapter before us and the lesson of last week. Joseph had been dealing with his brethren who had failed to recognize him as the one they had sold into captivity. He was bringing them kindly but definitely to that point of repentance at which he could show himself gracious to them. In doing so he had brought disaster upon them. Being happily on their way homeward with a new supply of food, they were overtaken and Benjamin, the beloved of Jacob, stands accused as a thief, and by their own words condemned to die.

In this crisis the mouths of the ten others are closed, but Judah, who had really saved the life of Joseph (Gen. 37:26, 27), stands forth to make an eloquent and pathetic appeal to Joseph. It presents him as a brother who is

I. Courageous

Easy rests the yoke of family life as long as all is joyful and prosperous. But when adversity strikes, when sorrow comes, or sickness, or sin, then the true test of devotion is at hand.

It was a brave and manly thing for Judah to stand before the one whom he knew only as the man who was "even as Pharaoh." The circumstances were all against him. He expected the flaming anger of the offended ruler. His brethren had collapsed in despair. It was one of those dark hours which come to every family when someone must demonstrate true love by being strong-hearted and steady.

II. Intelligent.

Crises call for more than a cheerful smile or an encouraging word, much as they do mean in such an hour. But we must be prepared by our close contact with our loved ones to speak and act with vigor and assurance.

The plea of Judah is a masterpiece of logic, argumentation, and appeal, demonstrating that Judah was not only well-informed about his family and its problems, but ready to use his knowledge skillfully and effectively.

III. Sacrificial.

One step deeper goes the devotion of this man to his father and his brother He has done no wrong that merits punishment, but evidently his brother has been guilty. Had he been of the spirit of Cain he would have said "Am I my brother's keeper?" and let him answer for himself. Why should he suffer for another? Why should he allow himself to be imprisoned in a strange land to save his father from sorrow and his brother from what seemed to be the just reward for his deeds?

Thus reasons the man of the world, but such is not the language of love. "Let thy servant abide instead of the lad. as a bondsman"—so speaks the true brother. And this is but a faint prefiguring of the One "who sticketh closer than a brother," who "though he was rich, yet for your sakes became poor that ye through his poverty might be rich" (Prov. 18:24; II Cor. 8:9).

Let us improve the opportunity to review our relations with our own family, to determine whether there is aught that we in intelligent and courageous self-sacrifice should do for our own.

An Aim in Life

We want an aim that can never grow vile, and which cannot disappoint our hope. There is but one such on earth, and it is that of being like God. He who strives after union with perfect love must grow out of selfishness, and his success is secured in the omnipotent holiness of God.

A Guide to Paradise

The life of a faithful Christian man is a guide to paradise.—Thos. a Kempis.

Dressed for the Occasion

"HI THERE, Mrs. Astorbilt, where are you going in that lovely summer gown?"

"Not very far, Miss Junior Deb, just down to the store to buy material for a play suit like yours."

"Well, Ma-mah, if you must copy my style, you couldn't find a better model because these shorts really fit, and the whole thing is a tailored job."

A Stylist Speaks.

"May I as Susie Sew-Your-Own interrupt you two with the latest word from my class in dress design? You, Sis, are a pre-vue of Miss America in proper sports wear while Ma-mah is modern to the minute with her raised waistline and fulled bodice. I, in this morning frock, have what the book calls classic simplicity. Be that as it may, I couldn't get along without it, because it's so cool and comfortable."

Everybody's Happy.

"Thanks for the approval, Susie. Your clever dress would be a bright spot in anybody's kitchen, and now that you've got the swing of this sewing business there will be no stopping you. But even so, I must admit I'm a proud mother. You can go just as far as you like with this new hobby."

"Gee, Ma-mah, isn't it swell to be on such friendly terms with Fashion? I think good old Sew-Your-Own deserves most of the credit for arranging the introduction. Spring means so much more when one's clothes look the part."

"You're quite right, dear, but now let's run along. We have work to do."

The Patterns.

Pattern 1270 comes in sizes 14 to 20 (32 to 42 bust.) Size 16 requires 5⅜ yards of 39 inch material.

Pattern 1272 is designed for sizes 14 to 20 (32 to 42 bust). Size 16 requires 4⅜ yards of 39 inch material. 2½ yards of ribbon are required for the tie belt.

Pattern 1304 is for sizes 34 to 46. Size 36 requires 3¾ yards of 35 inch material plus ½ yard contrasting.

Send your order to The Sewing Circle Pattern Dept., Room 1020, 211 W. Wacker Dr., Chicago, Ill. Price of patterns, 15 cents (in coins) each.

© Bell Syndicate —WNU Service.

Foreign Words and Phrases

Nous engageames dans la vallee. (F.) We entered into (penetrated) the valley.

La dette n'est pas seulement un inconvenient, mais elle est une calamite. (F.) Debt is not only an inconvenience, but it is a calamity.

Bella donna. (It.) A pretty woman.

Grande amoureuse. (F.) Great lover.

Enoncer une pensee. (F.) To express a thought.

Etre mal enonce. (F.) To be badly worded.

Alter ego. (L.) Another self.

Mauvais gout. (F.) Bad taste.

WOMEN! Here's the Easy WAY TO IRON WITH THE Coleman SELF HEATING Iron

LIGHTS INSTANTLY—NO WAITING

Here's the iron that will "smooth your way on ironing day". It will save your strength ...help you do better ironing easier and quicker at less cost.

A Real Instant Lighting Iron . . . no heating with matches...no waiting. The evenly-heated double pointed base irons garments with fewer strokes. Large glass-smooth base slides easier. Ironing time is reduced one-third. Heats itself . . . use it anywhere. Economical, too . . . costs only ½¢ an hour to operate. See your local hardware dealer.

FREE Folder—Illustrating and telling all about this wonderful iron. Send postcard. (6319)

THE COLEMAN LAMP AND STOVE CO.
Dept. WU319, Wichita, Kans.; Chicago, Ill.; Philadelphia, Pa.; Los Angeles, Calif.

Source of Pleasure

Pleasure is the reflex of unimpeded energy.—Hamilton.

KEEP COOL WITH KOOL-AID THE SUNSHINE DRINK WITH VITAMIN D MAKES 10 BIG GLASSES AT GROCERS 5¢

CHEW LONG BILL NAVY TOBACCO 5¢ PLUG

LIFE'S LIKE THAT — *By Fred Neher*

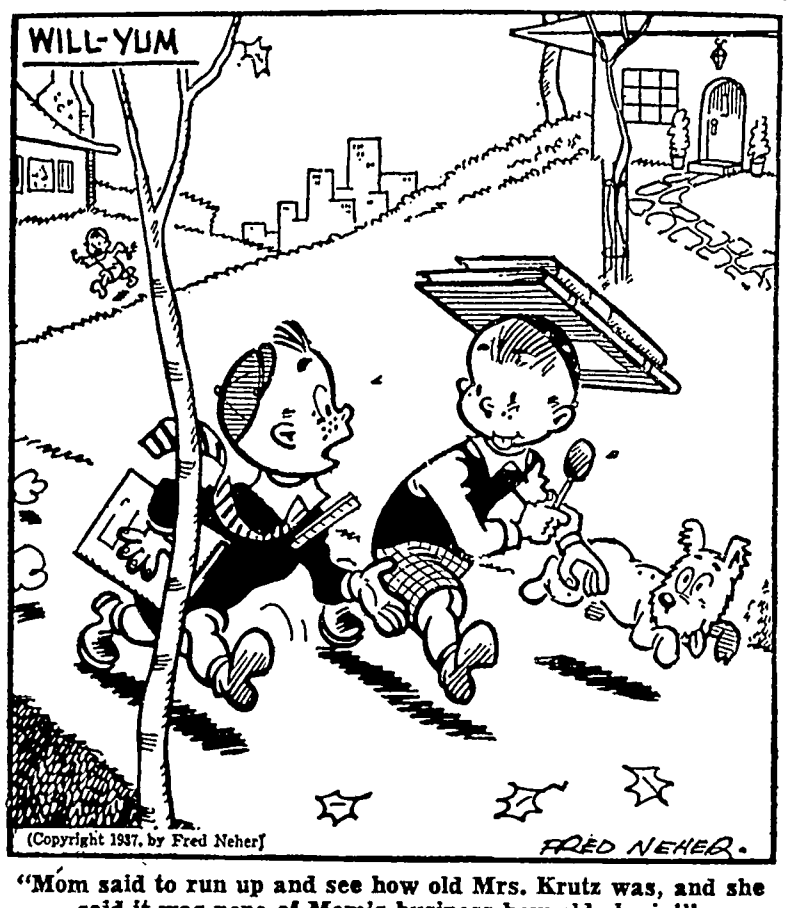

"Mom said to run up and see how old Mrs. Krutz was, and she said it was none of Mom's business how old she is!"

Mr and Mrs P. M. Wilson returned last Thursday evening from a two weeks visit with their daughter, Mrs. Bob Risser and family at Washington D C. They especially enjoyed seeing their grandson, Bobby, who is a real "live-wire" according to Grandpa "Pete." They encountered a lot of beautiful scenery on their trip and Washingon is especially a pretty place at this time of the year.

The Theatre Beautiful

AVERY

Garner, Iowa

Wednesday and Thursday, June 9-10. (Thurs. is the BIG NIGHT)
She sought the human way to happiness

"When Love Is Young"

With Virginia Bruce, Kent Taylor and Walter Brennan. The beat of a young girl's heart, the dreams of her yearning youth, the ecstacy of her first romance

"COCKTAIL PARTY" — A 2-act musical

Friday and Saturday June 11-12. Double Feature.
She's here again, in all her dance-sing glory. Jessie Matthews in

"Head Over Heels In Love"

You'll go head over heels in love with the dancing divinity in her newest musical romance
AND BOB ALLEN in

"Rio Grande Ranger"

Double thrills as Bob sweeps down on the outlaw desperadoes of the old west.

Sunday, Monday and Tuesday, June 13-14-15.
You can't melt fourteen feet of snow with just one little kiss

"Fifty Roads To Town"

With Don Ameche, Ann Sothern, Slim Summerville, Jane Darwell and Stepin Fetchit Imagine their predicament, marooned in a mountain cabin by a mean old blizzard

Silly Symphony — "WOODLAND CAFE"

Coming June 20-21. Gary Cooper and Jean Arthur in "THE PLAINSMAN."

Coming June 22, One day only. "THE TRAIL OF THE LONESOME PINE."

FOLLOW THE CROWDS TO THE AVERY

New Car Owners!

KEEP YOUR NEW CAR LOOKING NEW BY HAVING IT SIMONIZED

•

By having your new car SIMONIZED you can keep it looking new The beautiful finish is given a protecting coat of special wax which even adds to the lustre of the finish The wax forms a hard, protecting layer of film that is not easily scratched or marred. Dirt and mud is easily washed off when your car is SIMONIZED

I am equipped to SIMONIZE, wash and clean cars Upholstering, cushions and rugs cleaned with a powerful electric suction cleaner Prices reasonable.

•

Cars Called For Anywhere . . . Town or Country.

Ray Jorgenson, Jr.

PHONE 12 **KLEMME, IOWA**

Tim Burr says:

•

Before the best years of your life are gone enjoy the comforts of a nice up to date home before it's too late Really one only lives once "LIVE IN THE PRESENT"

•

Northern Lumber Co.

Paul Grange, Mgr. Lbr. Dept. **Floyd Bailey, Mgr. Imp. Dept.**

Local Happenings

Klemme and Vicinity

Leon Laird was a dinner guest Sunday at the C C. Kilgore home.

Mr. and Mrs. W C. Keraus spent Sunday visiting at the Tom Mitchell home at Swea City.

Irene, daughter of Mr. and Mrs for appendicitis at the Hampton hospital Sunday.

R. A Jorgenson and family visiter at the Lyle Liebendorfer home in Mason City Sunday afternoon

Mrs. Harry Smith suffered a heart attack Saturday night and is quite ill at this writing.

Miss Bessie Larson, student at Iowa University, is home for the summer vacation.

Roy Arnold, student at Ames, spent the week end visiting his parents, Mr and Mrs. E. J. Arnold

Mr. and Mrs. Dorance Day and son, Gerald, of Mason City, came Saturday evening to spend Sunday visiting at the J. N Day home

Mr. and Mrs. Francis Lawhorn and daughter of Garner, were visiting Sunday with the Swanson families of this community.

BINDER CANVAS — Bring in your binder canvas at once, or to have new ones made see Frank Gruetzmacher. ltc

Miss Dorothy Brown, assistant at Marie's Beauty Shop, went to Des Moines Sunday and visited until Tuesday with her sister

Mr and Mrs Curley Lucas and son, of Wisconsin, visited over Sunday at the Henry Keeper home.

Miss Gladys Zabilka, who is a student at Drake University, Des Moines, came Monday evening to spend her vacation at home.

Mrs Will Kirkwood and Phyllis and Mrs. Fred Nagle left Tuesday for Wisconsin to attend a family re-union on Wednesday.

S S Grange and Ed. Grange and Bobby Grange, of Ruthven, spent Sunday visiting at the Paul Grange home

Friends will be glad to hear that Fred Ridder is getting better Thursday Fred was able to make a trip up town for a visit with the barber.

Rev. and Mrs. Wm. Galbreth and daughter, Agnes, of Mason City, and Mr and Mrs W Henry Galbreth of Klemme, were dinner guests at the home of Mr and Mrs J N Day last Wednesday evening

Thursday was a big night for Klemme movie fans at the Avery Theatre Glen Lange received a check for $100 and Kenneth Kluckhohn came home with a $20 check. Not bad going for one night!

A large crowd of young people of this community attended the dance and reception at the Garner Opera house last Thursday night given in honor of Mr and Mrs Ronald Barz, newlyweds

Mr and Msr. Will Kirkwood entertained all of the Bielefeld relatives Sunday for dinner and supper There were sixty-two people present and Mrs Kirkwood prepared all the food herself

Mrs C G. Waterman and daughter, Marian; Irene Bridges; Mrs R. A. Jorgenson and Mrs. W. C Keraus spent Monday afternoon cleaning the Keraus Cottage at Ventura Heights.

Dr H G Voetberg, of Oklahoma City, was visiting with Klemme friends Tuesday. Dr. Voetberg and Miss Norma Barz are to be married at the Garner Reformed Church Friday noon.

Fred J Arnold and Lloyd Lau made a trip to Charles City Monday in Lau's truck to bring a tractor back to Klemme Fred has the dealership for Oliver tractors and farm equipment for this community.

Work is going right along on C. A Larsen's new refrigerated locker system building. This new building will be modern in every respect and will be equipped with the best lockers and machinery obtainable.

"Sport" Bridges and "Buster" Jorgenson drove to Fort Dodge Monday morning to take in a two day session of the Farmers Elevator Company convention "Sport" went as a representative of he local elevator and "Buster" went to furnish an accordian program at the banquet.

R. J. Hughes and sons, Paul and Richard, of LuVerne, were visiting in Klemme with relatives and friends Tuesday afternoon Mr Hughes and Richard had been at Iowa City to attend the commencement exercises. Paul graduated from a four year Commerce course

E S. D Kahrs left for his home at Ventura Thursday evening after taking care of the drug store for "Pete" Wilson for two weeks Mr Kahrs said it was more of a vacation for him than it was a job, as he enjoys being with the people this community Mr Kahrs was in the drug business here for several years before moving to Ventura.

Mr and Mrs. Lew Lewis are making a nice improvement to their home A new addition is being built on the west side of their house and when completed they will have a large bed room and a bath room The basement of their house is also being enlarged by excavating from under part of the house as well as from under the new addition.

Those who attended the commencement exercises at Mission House College at Plymouth, Wis, Sunday were Rev and Mrs. Grosshuesch. Mr and Mrs. Ronald Barz, Mrs Lena Schroeder, Mr and Mrs Herman Priebe, Mrs. Lena Schroeder and Mr and Mrs Henry Barz. all of Klemme; Mr and Mrs. Ing Lauritsen and Mr and Mrs Oscar Wenig, of Sheboygan, Wis Raymond, son of Mr and Mrs Henry Barz was a member of the graduating class

Will Celebrate 40th Wedding Anniversary

Mr and Mrs Julius Priebe will celebrate their fortieth wedding anniversary Thursday of this week when a gathering will be held at the home of their daughter, Mrs. Paul Goll.

REAL ESTATE TRANSFERS

Carrie Hughes & John, wf and hus To A N Ahrenkiel Wty. deed, 6-1-37. $900 Lots 1 & 2, and 3, Blk 5, Farnam's Add to Goodell

H R Vickerman & Eva, his wf To Edith A. Missman Wty deed, 2-17-37, $1850 Lot 6, Blk 25, Andeson 2nd Add to Britt.

Fredricka Voy, et al To Dirk Thieben, et al Q C Deed, 8-12-36. $1 SE¼ Sec 11-97-26.

Dirk Thieben, et al To Jacob Thieben Wty deed, 5-27-37. $1 SE¼ Sec. 11-97-26

C C Scharlach & Anna Elizabeth To Della W Ross Wty deed, 1-5-37, $1250 NW 20 ft. of SE 50 ft of Lots 1,2,3 & 4, Block 4, Orig Corwith

Jilji J Hrubes & Rosa, hus & wf To Frank Hrubes Wty. deed, 5-31-37. $6400. E½ SW¼ Sec 18-95-24.

M Iverson, single To August Hansmeier Wty Deed, 6-1-37, $25-00 Lots 2 & 5, Block 5. John F. Kluver's Add to Crystal Lake

St Boniface Church, a corporation To St Boniface Cemetery ass'n Wty deed, 5-26-37, $1 4 acres located on NE¼ 26-96-24.

Edward Richardson To Susanne Gallup Q. C Deed. 4-21-37, $1. NW¼ & S½ NE¼ Block 2, Stubbin's 3rd Add. to Britt.

Nannie Richardson wf of Edward Richardson To Susanne Gallup Wty. deed, 4-21-37, $1 NW¼ & S½ NE¼ Block 2. Stubbin's 2nd Add. to Britt.

ALLIED MUTUAL CASUALTY

INSURANCE
We have a policy for your special requirement.
HENRY SMID, AGT.

KLEMME REFORMED CHURCH

Calvin Grosshuesch, Pastor

10:00 a. m. German Service.
11:00 a. m. Sunday School
8:00 p. m. Tuesday
Young People's Bible Class.
7.45 p. m. Saturday.
Junior Choir.

two more weeks. We hope that our pupils will keep up the regular attendance that we experienced the past three weeks.

A blotter is a thing you spend your time looking for while the ink is drying.

Photographs LIVE FOREVER

•

RUSSELL

PHOTO STUDIO
Next to J. C. Penny MASON CITY

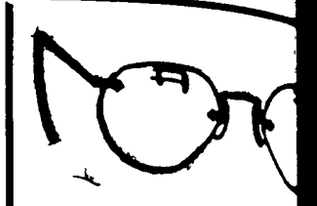

Eyes...

Examined an
Glasses Fitt

•

Our Complete Opt
Service Assures Yo
Satisfaction.

•

Dr. Frank L
KNUTSO
OPTOMETRIST
CLEAR LAK

FEDERAL DEPOSIT INSURANCE CORPORATION $5,000 MAXIMUM INSURANCE FOR EACH DEPOSITOR MEMBER

Wherever You Go THIS SUMMER...

Whether you are looking forw
a week end at a nearby re
week or two on a cruise, or a
journey to more distant land
conversion of your travel fund

AMERICAN EXPRESS TRAVELERS CHEQUES

For Sale at this Bank in $10, $20, $50 and $100 denominations at 75c per $100 purchased.

constitutes a wise precaution
spoiling your holiday If
Cheques are lost or stolen befo
have countersigned them, a
refund is made by the Am
Express Company These C
are welcomed wherever travele
in payment for service at
stations, hotels, tourist camps,
resorts, etc.

•

OLDEST BANK IN HANCOCK COUNTY

First National Ban

Established 1892

CHEVROLET

1950 Buick Coach

Not a scratch or a dent on it. Run perfect.

1927 Whippet

Excellent Mechanical Condition.

Used Tractor

McCormick-Deering 10-20

Excellent shape. Priced very reasonable.

Klemme Auto Co

Chevrolet Sales & Service K. J. Arndt

THE KLEMME TIMES

VOL. 41 KLEMME, IOWA, WEDNESDAY EVENING, JUNE 16, 1937 NUMBER 56

shing Was Good In The Lake Of The Woods

VILLE AND THE EDITOR N FROM FISHING TRIP

The Owner Of A Horse In The Canadian Woods

Wille of Garner, and the returned home Monday g from the Lake of the region in Ontario, Canada, they spent several days We consider we had very luck as we brought back n lake trout, twenty-two ike and around fifteen or fair sized northerns.

ng up in Canada is a new nce for both of us and we y had a big time. If the of the Times will bear s we will describe some of igh spots" of our ramblings the country "where men n and the women sleep with oes on."

drove 567 miles north of e and were met on the y at a point 40 miles north or Falls by our host and Mr Cleo Gaudry. To get us the lake where we could a few days we had to make ge into Little Berry Lake, the lake to another port- our camp on Dry Berry nd it was on this lake we d to fish for lake trout. ad a fine supper at camp ght and the dish we were terested in was "tamerack

Ville Trades For Horse

ere is any livestock in the , Art Wille is bound to trade, and we have quite a tell on Art Coming up the to camp one of the guides e writer that Gaudry had t a horse over on the ice nter to use on hauling lug- nd supplies up the long . After having used the ut a couple of times, it got the corral and had not been nce and is somewhere in nada Wilds. When we got mp Art wanted to know ey had a rail fence around the camp. He was told that ere they kept the horse for n the portage Art immedi- melled a trade and it was few minutes until he had a pair of boots with Andy a guide, for the horse "sight seen." Andy owned a pair s, Art owned a horse! But n't know his newly acquir- perty was rambling around, either had he figured out e could get him back to the some ten or fifteen miles the lakes. And, was Art's ed when he found out that e he really "got took" on a trade! Personally we are e didn't get the horse be- e would have traded all the own from Canada and we would have had any fishing.

rout Fishing Great Sport

next morning we had a fine fellow by the name of Don rson for our guide and we ut into Dry Berry to try our at the big lake trout. We several hours trolling the aters and Art finally hook- ten pounder But the trout one out into water too deep hing and we had but one strike. We were quite disap- d but Don asked us if we like to go out to another or our trout and of course as what we wanted. Howev- informed us that none of his had ever been on the lake e was not sure he could get and that we took a chance of s lost in the attempt. A for- nger had told him about the and that trout would strike y time, although they were fish weighing only about o five pounds. No one except the ranger had ever been on the lake. So we started home for camp, got a quick lunch and started out in a boat powered with an outboard motor. Don took precautions to study the map thoroughly before leaving and then took a government air-plane surveying map with him. Anyone who has been up in that part of Canada will realize the difficulty of trying to locate a rapids or a small waterfall some fifteen miles away from known surroundings. That was what Don had to locate in order to find the little lake we were going to try trout fishing on It took us two and a half hours of steady running the motor to get there and we sighted white water across on the opposite shore and knew we had hit our mark. We had a little difficulty finding the portage cut by the ranger. To get to the lake above meant to unload our boat, carry everything up over the portage, come back and carry the boat over and then the motor, and then get everything together again on the little lake. It was worth it Trout started hitting at once and in the hour and a half we were there we caught eighteen nice trout, weighing around four pounds a piece. We did not dare to stay any longer as we had to get out and get to familiar parts on the lake below before dark, or take chances on getting lost on the way back. We then had to lug everything again and again set up and start for camp We were lucky enough to hit the right bay to take us back into familiar waters but it was long after dark when we reached camp. Art and the writer were the first men beside the ranger ever to fish on the little lake We were priveleged to name the lake so from now on it will be "King Corn Lake," named in honor of Iowa, of course

Fast Pike Fishing Next

Saturday forenoon we puttered around trying to raise another big trout out in Dry Berry but with no luck except for a four pounder Mr. Gaudry came over from his main camp on Lake of the Woods, sixty miles away, to take us back for pike and northern fishing To get to Split Rock Camp on the big lake meant going back over Little Berry, a forty five mile drive down to Nestor Falls and then an eleven mile boat trip out into the Lake of the Woods. Mrs. Gaudry had a fine dinner waiting for us that evening and a venison pie was a delicious dish we will never forget

The next morning we tried several pike beds without much luck but Mr. Gaudry headed the boat up through the narrows into Split Rock river and we headed into some rapids where we cast into the tumbling waters and had the fastest pike fishing we think it is possible to have anywhere In less than fifteen minutes we had hooked twenty-two pike that weighed anywhere from three to five pounds.

As time was getting short for us we started hunting up possible waters for northerns and would pick up one now and then The northerns were not large, the best one weighing about ten pounds. However we were plenty satisfied as we had a beautiful bunch of trout and pike, and that was what we wanted the most.

We had a fine dinner and then packed for the trip to Nestor Falls and home Our fish were dressed and packed for the trip home

Lots Of Big Game

If we had not caught a single fish the trip would have been worth what it cost. The scenery is the most beautiful we have ever seen. The lakes are dotted with hundreds of islands, ranging from a rock pushing out of the water to islands several miles long. Everything is rock wherever you look

FISHING TRIP
Continued On Last Page

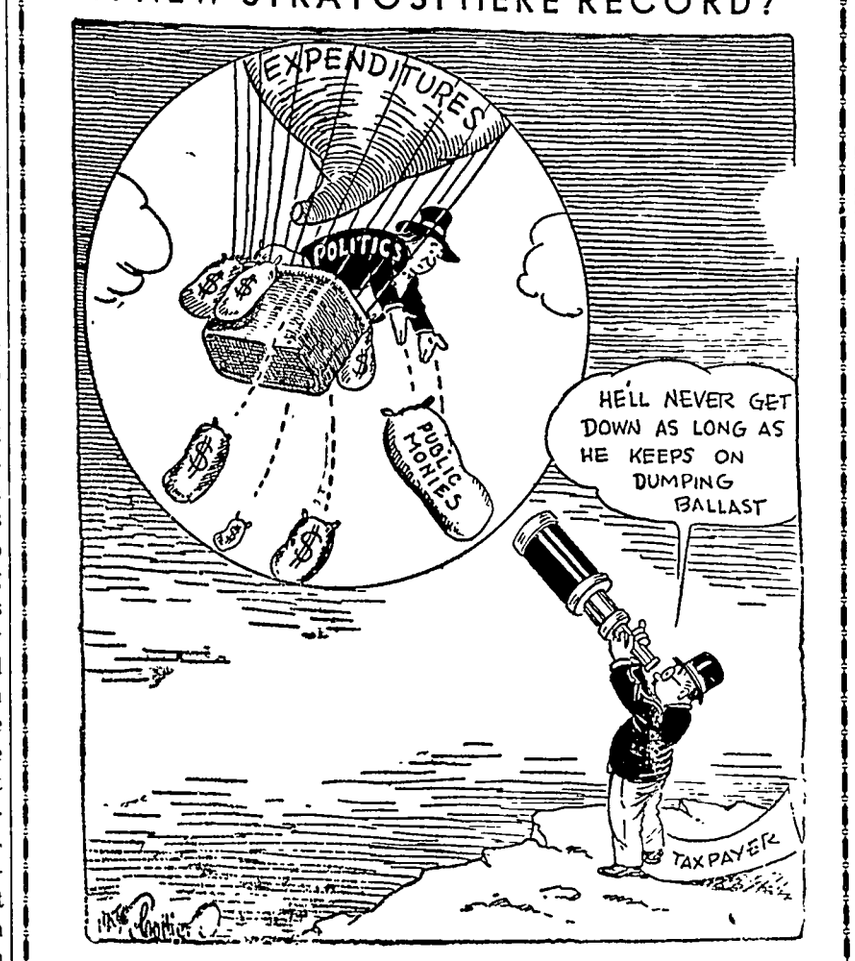

Former Klemme Business Man Married On Memorial Day

ANDREW WELLEMEYER MARRIED MISSOURI GIRL ON MEMORIAL DAY

Andrew J Wellemeyer, better known to his Klemme friends as "Jack," only son of Mr and Mrs Arthur Wellemeyer of Klemme and Miss Elma Pitts, of Springfield, Missouri, were married at Dallas, Texas on Sunday, May 30 at the home of Rev Geo Truett a former pastor of Springfield Missouri

They will reside for a time at Austin Texas and later will move to San Antonio Mr Wellemeyer is connected with the Lerner Vogue Shops with headquarters in Kansas City, Kansas The firm deals in ladies ready-to-wear and have several stores in a number of states Mr Wellemeyer is in charge of opening new stores and so his business requires frequent moving For two years he managed a store at Springfield and more recently has been at Waco, Austin and San Antonio

Jack is a Klemme product was born in Liberty township, went through the Klemme schools, assisted his father in the general store business and managed the grocery department Later he attended school at Kansas City and was graduated from the University of Chicago From reports we gather the young lady he has selected as his wife is an attractive girl who has devoted much of her time in the business world.

The Times joins in offering congratulations to Mr. and Mrs Andrew Wellemeyer.

HERE'S CHANCE FOR SOME KLEMME BACHELOR TO GET A MISSOURI LADY FRIEND

Somebody is evidently trying to have some fun with a lady in Missouri A short time ago a Klemme housewife purchased a box of strawberries in Klemme and after emptying the berries into a dish noticed writing on the bottom of the berry box, with this message written with a lead pencil.

"I am an old maid 29 yrs. old with false teeth, glass eye and a wooden leg; been in some pretty bad wrecks. Would like to correspond with someone near my own age Please write to me for I am lonesome. My name and address is Miss Betty Sue Burnette, Washburn, Mo"

Now here is a real chance for some fine looking Klemme bachelor to strike up an aquaintance.

KLEMME GIRL MARRIED GARNER YOUNG MAN LAST THURSDAY P. M.

Miss Violet Schaefer, daughter of Mr and Mrs. Roy Schaefer, of Liberty towwnship, and Mr. Emory Weaver, son of Mr. and Mrs. Louis Weaver, of south of Garner, were united in marriage last week Thursday afternoon at the Peace Reformed Church parsonage in Ell township with the Rev William Huenemann officiating

The young couple were attended by Miss Bernice Weaver, sister of the groom, and Mr. Richard Brouwer.

After completing the school in Liberty township the bride attended the Klemme high school The groom attended the Garner high school. Both of these young people were born and raised in this community and are popular with the younger set.

After the first of March Mr. and Mrs Weaver expect to operate a farm, but until then will reside with the bride's parents.

HASKINS RITES HELD IN GARNER WEDNESDAY

Funeral Service Conducted In Church; Wife, Five Children Left

More than 400 were in attendance at the funeral services of Myron Haskins at the Methodist church in Garner Wednesday afternoon, the Rev T Ernest Hoon officiating J. R. Baggs, Fred Missal, Elmer Katter and Elmer Raw sang, accompanied by Mrs. Howard Dusenberg.

Pallbearers were Charles Marks, Carl O. Roe, D D. Ross, Charley Lawhorn and Matt Becker Burial was at Garner in Concord cemetery.

Mr. Haskins is survived by his wife and five children, Mrs. E. M Ferleman, Mason City, Mrs. Nettie Panuk, Mrs Lola Wilson, Mrs. Beulah Rekow, all of Garner; Webb Haskins of La Crosse, Wis., a brother, Artell Haskins of Waterloo and Ness Gardner, a half brother.

Klemme people who attended the funeral were Mrs C. E .Bachman, Mr. and Mrs. Verner Nelson, Mr. and Mrs. Tom Nelson, Mr and Mrs. Fred Kluckhohn, Henry Lewis and Frank Kluckhohn.

Torturing his 700 wives was the favorite indoor sport of the Sultan of Morocco who has just died. Read about him in the American Weekly the magazine distributed with next Sunday's Chicago Herald and Examiner.

Klemme Teacher Bride Of Oklahoma Young Man

150 AT HANCOCK COUNTY 4-H CLUB RALLY DAY

Anna Tjaden Elected Head Of 4-H Girls; Meeting Held In Garner

GARNER — Hancock county's annual 4-H girls' rally day was attended by 150 from over the county Thursday in the high school auditorium Officers elected included Anna Tjaden, president Bingham township; Darlene Schultz, Madison Live Wires, vice president; Velma Durant, Madison Jolly Workers, secretary; and Adalinda Schmidt, Garfield township, historian.

Mrs Clint Daniels, county music chairman, led the singing The invocation by Virgil Cook, Goodell, presdent of the county Farm Bureau. Talks were given by Mrs. S B. Durant, Miss Florence Zollinger, H.D A., Dr C. V Hamilton and Mrs. D E. Keat, county club chairman Charlotte Hammon was in charge of initiating honorary member County Agent, T C. Petersen.

Mrs W. S Lee judged the music and Miss Eunice Wesenberg, assistant to Agent Petersen, accompanied the contestants

REPORT ON ALLEY INSPECTION

This inspection was made by the following members of the town officials

Board of Health, Dulmes
Street and Alley committee, Lau and Etchen.
Fire Chief, Brinkman.
Mayor, Grange.

The town allies (Main Street) with the exception of one or two places were in excellent shape These exceptions no doubt will be taken care of promptly, at least the board expects this.

We also noted one or two out houses in the business district that we believe could be done away with. If you have one and are accessable to the sewer why not get rid of it?

Livestock Owners

To you who have cows and other livestock staked out on chains

FIRST there is a town ordinance that prohibits staking on the streets or on other peoples lots At least get permission from these people.

SECOND, Any of this stock so staked as to allow them to get on the side walk will be taken in by the Marshall. LITTER on the side walk from this stock will not be tolerated Govern yourself accordingly.

Let's keep our town
"Spik and Span"

Board of Health.
Street & Alley Committee.
Fire Chief.
Mayor

FRANK CLARK OF GOODELL WAS BURIED FRIDAY P. M.

Pioneer Farmer's Funeral Conducted At United Brethren Church

GOODELL — Funeral services were held Friday at the United Brethren church for Frank Clark, 75, farmer. Mr. Clark had farmed and been a landowner in this vicinity for the past 60 years. He was in poor health the past few months. Death came very suddenly from a heart attack. The Rev. Wm. Zabilka, M E. minister of Klemme, officiated in the absence of the local pastor, the Rev. Walter Dye Mr. Clark is survived by his widow, two children, Harold, at home and Mrs. Ralph Stokesbary, also of Goodell one brother, Bert Clark of Louisiana and four grandchildren. Burial was made in Amsterdam cemetery east of town.

NORMA BARZ IS BRIDE OF DR. VOETBERG

Garner Reformed Church Is Scene Of Wedding Of Couple

Miss Norma H. Barz, daughter of Mr. and Mrs. W. J. Barz of Garner, was married to Dr Henry Voetberg of Alva Okla., son of Mr. and Mrs. S J. Voetberg of Shell Rock on June 11 at high noon at Zion Reformed church in Garner with the Rev. William Huenemann officiating.

The couple was attended by Miss Willa Peden, sorority sister of the bride, Des Moines, and Miss Sylvia Kusrew, of Columbus, Wis., Richard Clark, Mason City and Raymond Barz, Klemme Mrs Earl Schaeffer of Klemme played the "Lohengrin" wedding march as a processional and the Mendehlssohn march as a recessional and Miss Ethel Barz sang "I Love You Truly" and "Oh Promise Me" and Miss Jacqueline Kudje played a violin solo, "At Dawning." Ushers were Alton and Curtis Upmeyer, Evert and Milvern Barz and Donald Haes. The church was beautifully decorated with baskets of peonies

Following the ceremony a wedding dinner was server at the C. D. of A Hall in Garner to 135 friends and relatives. During the dinner Eva and Edith Voetberg, daughters of Dr. and Mrs. D. N. Voetberg of Traer, sang.

The wedding date was the thirty-fifth anniversary of the bride's parents' wedding and the bride wore her mother's wedding gown of white mull with veil caught with white rose buds and carried a shower bouquet of white roses, sweat peas and baby breath. The bridesmaids were beautifully dressed in pink and yellow floor length dresses and carried beautiful bouquets of pink and yellow roses The groom and his attendants wore dark suits.

The bride was graduated from Garner high school and attended Mason City J. C., completing her education at Drake University She taught in the schools at Ventura for one year and the past seven in the Klemme schools. The bridegroom is a veterinarian having completed his work at Iowa State College and is employed by the U. S. government as inspector of dairy stock.

Following the ceremony they left on a trip to northern Minnesota and Wisconsin and will return to Garner and then go to Tererro, N. M. returning to Alva, Okla., where the will make their home

The Times joins with the many friends of Dr. and Mrs. Voetberg in extending best wishes and congratulations.

BARN ON WALTER BLUMER FARM BURNED DURING HEAVY STORM

The barn on the farm occupied by Walter Blumer in Liberty township was burned to the ground Saturday noon when it was struck by lightning during the severe storm which struck this part of the state. The barn and silo were completely destroyed. Livestock and equipment were saved, except a couple of young calves which could not be taken out, were killed.

The storm Saturday was severe and was accompanied by heavy winds and rain. Many fields were flooded and crops were damaged. Branches were torn off and a few trees blown over here in town but no serious damage was done.

In the Kentucky mountains the small farmers have an ingenious way of weighing hogs. They place a board across the fence, stand the hog on one end, and pile stones on the other until they balance. Then they guess the weight of the stones.

Washington Digest

National Topics Interpreted
by William Bruckart

National Press Building Washington, D. C.

Washington.—Farm leaders have gone before congress again to press a new agricultural program. Like several that have come through in the last half-dozen years, the new proposition is based on a subsidy. The current program, like the old AAA, is predicated on agreements by which farmers will not do something and be paid for not doing it.

Urge New Farm Program

To obtain the subsidies from the federal treasury contemplated in the new farm legislation, farmers will have to sign contracts agreeing to curtail their acreages up to twenty per cent of their average cultivation for the last several years. If they fail or refuse to sign these contracts, the legislation describes them as not co-operating and, therefore, they would be denied the right to obtain loans from the federal government and they would not have a guarantee of "parity prices," as a penalty. Moreover, those farmers who failed or refused to co-operate in this manner would be subjected to prohibitive taxes on the sale of products grown in excess of limits on totals to be prescribed by Secretary Wallace of the Department of Agriculture.

The announced basis of this new program is for "conservation of the soil." Further, its sponsors contend that it will mean a gradual upbuilding of the fertility of the soil so that, in the end, fewer acres will have to be cultivated to produce the same volume of corn or cotton or wheat or whatever other crop is grown.

But I think there are few individuals who will say that the above reasons honestly constitute the basis for this new farm legislation. I think it must be admitted that the plan is only a subterfuge; that, while it may help some farmers by giving them cash, it is pure politics with cash as a sop.

I am not one equipped to say that agriculture does not need a subsidy even though prices of farm products are now almost double what they were in 1933. It is entirely possible that farmers throughout the nation still need help in the form of cash. It may be the better part of wisdom to vote such payments as are contemplated in this new legislation. On the other hand, however, if there is that need then let us be honest about it.

President Roosevelt lately has signed a new law which provides subsidies to shipping companies in order that America may have its own merchant marine, but those payments are to be called subsidies. They are not disguised nor concealed. It seems ridiculous, therefore, that the farm leaders should not be frank with the members of their organizations. If they feel that a subsidy is needed, why not put it up to congress that way so that those farmers who believe in subsidies as well as those who want to see agriculture left alone for awhile can understand what is going on.

* * *

I imagine that the farm leaders who are sponsoring the new legislation could scarcely have chosen a presentation of their program. I mean that, in presenting this type of legislation when congress is undergoing a wave of economy, the program is likely to receive scant consideration. It always has been the case that legislation goes through several stages of hauling and filling in congress with the result that after much debate a bill satisfactory to the majority emerges. In presenting their program at this time, therefore, the farm leaders are not doing a very good job of leading. There will be much agitation on the part of the farm leaders that will get just nowhere at all because of conditions in congress.

Chose Bad Time

Edward A. O'Neal, president of the American Farm Bureau Federation, recently was quoted as saying that the new plan would not require any payments direct from the treasury; that is, it would pay its own way through the medium of taxes if it "works perfectly" That is the rub. I find doubt in nearly all quarters that the plan can "work perfectly." It is so complex and requires such a bureaucracy for administration of it that to expect it to "work perfectly," is virtually to expect that legislation will control the weather. I think everyone will agree that congress and the administration has not yet been able to find the formula for controlling the weather.

I believe it can be said fairly that many farmers are dissatisfied with the soil conservation program adopted as a substitute for the AAA which the much criticized Supreme court held unconstitutional by a unanimous vote. Even those officials of the Department of Agriculture who are frank will admit that the soil conservation is not an effective means for controlling production. It does have merit as far as it goes in conserving the soil. But there is another phase: It has been pointed out too often almost to need repetition here that the soil conservation law, as occurred under the AAA, results in millions of dollars being paid to individuals and corporations who are in no way participating in conservation activities.

Now, while Mr. O'Neal thinks that the proposed law can be operated without expense to the federal treasury, there is yet the conviction in some quarters that it probably will cost about six hundred million dollars a year to pay the subsidies and pay for administration of the law. Six hundred million dollars a year is a large sum at any time and it bulks much larger at a time when there is a nation-wide cry for a balanced budget for the federal government. It is a sum that, if the budget of the federal government otherwise were balanced, would be sufficient to frighten thousands of holders of United States bonds.

It would seem then that the farm leaders ought to take into consideration the status of the federal government's financial affairs if they want to develop a program that will live. I have heard from many students of agricultural problems that the remedy for farm conditions is not an expensive new system of farm subsidies. They assert that it will be impossible for Uncle Sam to continue annual payments to some three million or more farmers and they are convinced, further, that most farmers themselves objected to being placed in the category of relief clients. An argument is also advanced that more and more farmers believe federal policies that cause money to be handed out free to farmers will, in the end, destroy the independence of agriculture. However that may be and however the majority of the farmers feel about receiving money gratis from the government at Washington, it cannot be said that agriculture is being placed on a sound footing by politicians and political farm leaders whose sole objective is to loot the treasury. Farmers would not permit it to happen to the governments of their states or their counties but a considerable number of them apparently have been persuaded that the governmet at Washington is something else.

* * *

The Department of Commerce which has supervision of airplane traffic has announced that it will not permit American pilots to participate in an air race that was proposed for this summer. The race was to have taken place from New York to Paris, but the Department of Commerce has vetoed the plan unequivocally because it considers the race as nothing more than a stunt.

Air Pilots Out of Races

It may occur to some that such a ruling by the Department of Commerce constitutes an interference with private business beyond reason. I cannot share that view. The experts have been unable to find in this proposed race any possibility of benefit for aviation nor any experimentation that would lead to more scientific flying. It has taken the position that there is too great a danger involved for those pilots who are foolhardy enough to undertake the three thousand two hundred mile flight across the ocean. Its position is further fortified with the argument that if any of the pilots should lose their lives in that type of aviation, it will cause many thousands of persons to lose faith in the airplane as a means of transportation. In short, the department thinks that there are only disadvantages and no advantages in the prospect.

While many persons may disagree with the position the department has taken, it is heartening to those of us who like to see private business encouraged, to know that a responsible federal agency charged with supervision of a private industry is again functioning as it was intended to do. For several years, the Department of Commerce, with particular respect to its aviation division, has been in a state of turmoil. There were wide differences of opinion and in consequence little in the way of permanent development was sponsored from Washington for the aviation industry.

In criticizing the government's inactivity, no observer would be fair unless he also called attention to the frailties and the failures of the industry itself. It is true that some of the larger lines lately have made sensational improvements in the equipment they use in the air and in the operations part of flying. It is true that larger and better planes have been built and are building. But it is likewise true that a number of airlines have adopted penurious, penny pinching policies and have refused to replace worn out and obsolete planes because they did not want to invest additional money. Until the air industry awakens to the necessity for spending money and until the Department of Commerce becomes a smooth functioning supervisory agent, the air travel of this country will not even approach the limit of its capacity.

© Western Newspaper Union.

Scenes and Persons in the Current News

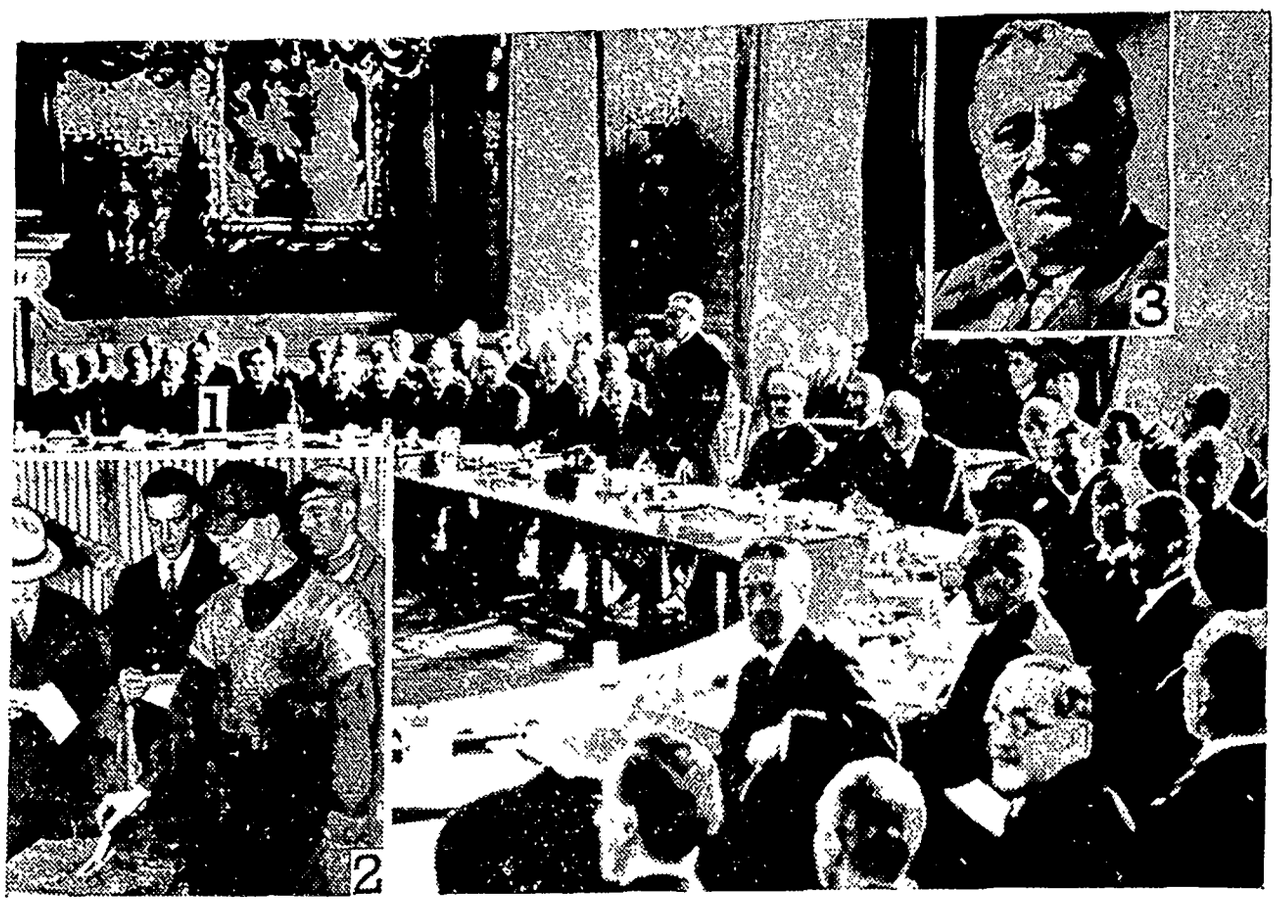

1—Scene in the Queen Anne room of St. James palace, London, as premiers of the various dominions and other delegates attending the Imperial conference following the coronation conferred on problems of the British empire. 2—Employees of the Jones & Laughlin Steel corporation, whose vote adopted a C. I. O. union for representation in collective bargaining. 3—President Roosevelt, who has asked congress to enact legislation establishing wage and hour standards for labor.

Sir Harry Lauder on World Trip

Famed Scotch singer, Sir Harry Lauder is pictured as he arrived in Los Angeles from Australia aboard the liner Monterey, accompanied by his niece, Miss Greta Lauder. Sir Harry, who has retired from concert work, plans no stage appearances on this round-the-world trip.

STICKS TO HIS LAST

Bubbling over with joy, Salvatore Branchiella is pictured in his shop at Mamaroneck, N. Y., as he soles a pair of shoes for a customer. Salvatore's joy comes from his receipt of the news that President Roosevelt had just signed a special bill granting the right to live in the United States. He was to have been deported on a charge of allegedly stealing $15 from an employer in Italy 10 years ago. The charges were proved false and Branchiella was exonerated.

LOYALIST STRONG MAN

Indalecio Prieto, dynamo of the loyalist cause who has become key man of the civil war in the new Spanish republican cabinet organized by Premier Juan Negrin. He plans to revamp the fighting forces.

Dr. Wang New Chinese Envoy to U. S.

Dr. C. T. Wang, newly appointed Chinese ambassador to the United States, shown soon after his arrival in this country. With him are his daughters, Yeeh on the left and An-Fu on the right.

Ranger Is Crippled on First Test Cruise

Soon after being launched at Bath, Me., the Ranger, Commodore Harold S. Vanderbilt's America's cup contender met with disaster on her first test run and lost her mast. Towed to port it had to undergo repairs to fit it for competition with other American ships for the honor of meeting the British challenger, Endeavor II. Scene above shows the Ranger at the time of her launching.

STA... DUS...

Movie • R...

★★★By VIRGINIA ...

JOAN BENNETT ... sick for the stag... has signed up to w... Cape Cod stock co... summer for a few we... of the motion picture... who have planned ... mers for their player... she wasn't quite so ... the prospect.

Her infectious enth... sent half of Hollywood ... their bosses to ask if ... have leave of absence ... Davis wants to go, b... have big plans for her. ... Hutchinson wants her ... on the stage. And Joa... and Franchot Tone ... mighty mysterious, re... and time tables.

—★—

Add one more picture ... rent list of those you sim... see. Met... Mayer's ... Courage... of the fin... of all ti... isn't a w... cast, bu... young ... think a... without ... scenes is ... confess ... never ev... romantic ... this one.

Freddie Bartholomew

... of the ... fishing fleet in which Spe... and young Freddie Bartl... the finest acting of the ... Indeed, it is the first ... which young Bartholome... a chance to show that he ... a sweet and handsome l... thetic eyes. He is a gr...

—★—

As soon as Ernst Lubit... directing Marlene Dietri... bert Marshall in "Angel"... ing to turn actor for a ... Long ago when he was ... Germany, his great am... to play Napoleon, and ... happens that Cecil D... searching the highways a... for a man to play Napole... caneer." Lubitsch got in... and make-up, presented ... De Mille, and was hire...

—★—

Executives at the Twen... tury Fox studio are di... that the public hasn't mad... a fuss over Simone Simo... are going to put her in a co... see if she goes over bet... are teaming her with Ja... who made such a hit in ... and Live," in a fast-movi... called "Love at Work."

—★—

Motion picture studio o... ways change the subject ... one asks if their stars r... or if some singer subst... them, but radio listeners ... ognize their favorite voi... any circumstances. They ... Buddy Clark of the Hit P... Jack Haley's singing, tha... Verrill sang for both Jea... and Virginia Bruce, an... "The Great Barnum" it ... cia White who sang for M...

—★—

Douglas Fairbanks, Jr., ... cided that he likes the Uni... better, after all. While h... England, he realized his ... to become a producer, an... grateful to the country ... backed him that he th... would live there always. ... back to Hollywood to mak... picture, "The Prisoner of... he found when it was fini... he was free to go back to ... that he just couldn't bear ... all his childhood friends.

—★—

Warner Brothers have ... to borrow Miriam Hopkins ... pictures and it looks ... as if it would keep ... the entire studio ... busy for weeks find... ing stories to which ... she won't raise ... a violent objection. ... Scheduled to appear ... with Errol Flynn in ... "The Perfect Specimen," she flatly refused. Instead she will make a tearful little romance called "Episode" supported by Ian Hunter and Charles Winninger. After th... ners would like to have her ... ters" with Kay Francis.

—★—

ODDS AND ENDS . . . Jo... doesn't mention ducks even onc... Faces," which is being filmed b... and furthermore he appears in ... for the first time . . . Ken Murr... dresses more conservatively whe... up for a broadcast, but around ... goes in for the dizziest colored ... jackets and lounging robes . . . picture producers are wildly ex... over the intimate, caressing voic... lind Greene who announces Mr... velt's radio program, and since ... heard that she is young and ... narily beautiful they are rushi... with contracts for pictures.

© Western Newspaper Uni...

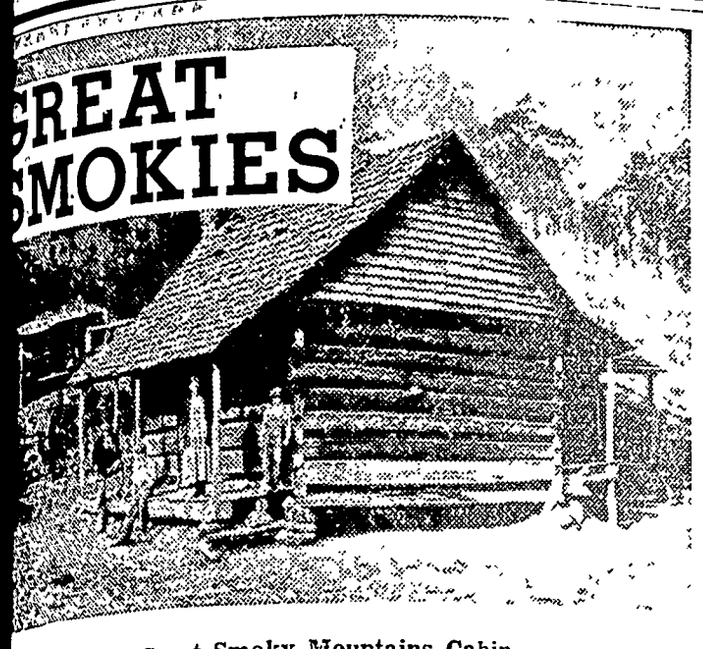

Typical Great Smoky Mountains Cabin.

by National Geographic Society, ington, D. C.—WNU Service.

1,500 species of flowering nts that blossom before e 1 are spreading their or over the slopes of the oky mountains.

rouded, the Great Smoky s dominate the horizon of Tennessee.

often are amazed to find y, wild, and unspoiled straddling the Tennes- Carolina state line.

when public-spirited men en of the two states or- to encompass soaring nd plunging valleys in a park, even the mountain- ndchildren of pioneers who ed the arrows of cunning , had not explored the ea.

urous hikers who did in- mountains found the un- so thick in places that to chop their way through ax.

naturalists and surveyors rts of the Smokies. Hunt- t their quarry amid the ees and dense cover that bears, deer, and numer- er animals.

e officers occasionally penetrate the wilderness, bermen, with dynamite, saws, pushed their roads oads only as far as the nt cutting.

ness men of eastern Ten- d western North Carolina, t Smokies long were a rrier. No road leaped the dge along which the state bles for 71 miles. Com- st and west in this latitude s around either end of the s, but the "barrier" now is as the Great Smoky Moun- ional park.

There Was Primitive.

years ago it took more than o go to Knoxville and re- e cabins in the hills. e days there was little rea- e mountaineer to leave the s. A few sheep supplied clothing and the mountain was an adept spinner and

ows and oxen became use- were dispatched, shoes de of their hides. Bears, d birds, brought down with rifles or caught in traps, the family meat platter. ' was produced from

all the land in the Great was privately owned when movement was initiated. ents had to be made for ase before the land could over to the national park or development. An inten- ey-raising campaign was Private subscriptions ag- $1,000,000. Appropriations djoining states brought the $5,000,000.

is was only one-half the quired. The campaigners months sought vainly for half. Then John D. Rocke- r., announced that the elman Rockefeller Mem- ld match dollar for dollar ey raised in the campaign. congress authorized the ment of the Great Smoky s National park on condi- the citizens of Tennessee h Carolina present 427,000 acceptable land in one sol- the acreage to be equally etween the two states. Of- ho had investigated were tic.

e is at her choicest there," orted.

pment of the area as a playground began, and to- thousand resident families unk to about four hundred. ld their holdings outright ed out of the mountains.

ways Are Being Built.

x years now government under the supervision of al park service have been roads and trails and re- forests and streams. rk is just begun. Only sev- es of high-standard roads, ve miles of secondary d fewer than 600 miles of ve been completed. Yet ast three years this infant tional park system, not yet d, has been attracting more than any other of our 25 parks.

han a mile east of Gatlin- nnessee, a white and green ounces the boundary of the moky Mountains National

end of a long curve, a short beyond, the highway forks. and peer through the haze leep, tree-blanketed slopes t Le Conte and Sugarland n, whose lofty summits are often hidden in lowhanging clouds.

There is only one modern road over the mountains between Tennessee and North Carolina. It winds through the scenic valley of the West Prong of Little Pigeon river, crossing and recrossing the stream to the state line at Newfound Gap.

The Chimneys, rugged twin peaks, thickly forested, stand like sentinels, guarding the bridge which carries the highway across the West Prong. From the bridge all the way to Newfound Gap the traveler is hemmed in by steep, wooded mountain slopes, unbroken except where a waterfall, too high above and too far away to be heard, gleams in the sun like a white silken ribbon as a mountain stream sweeps over a precipice toward the noisy river cascading below.

At Newfound Gap along the state line the mountain top has been excavated and space provided for parking several hundred automobiles. Here the arboreal wonderland that is the Great Smokies spreads before you in both states.

Down Into North Carolina.

From this point the highway descends into North Carolina along the Oconaluftee river, through the Qualla Indian reservation, toward Asheville and Bryson City, North Carolina gateways to the park.

Southwestward from Newfound Gap, the Skyway, one of the highest highways in the country, is taking shape. It has been completed nearly to Clingmans Dome, the loftiest peak in the Great Smokies. Ultimately it will wind forty miles over and around peaks along the state line until it reaches the western end of the park, affording amazing vistas of jumbled mountains and billowy valleys. Portions of the Skyway are already 6,300 feet above sea level.

It is along the trails that the hiker meets isolated mountain families in their cabins, and stumbles upon the remnants of abandoned mills that not long ago ground out the mountaineers' "turn" of cornmeal.

Nearly everything one observes in and around a mountain cabin is homemade. Trundle beds, high-backed chairs, spinning wheels, and looms are usually heirlooms.

One of the first known white men to study the wonders of the Great Smoky mountains was a botanist, William Bartram of Philadelphia, who climbed among these heights about the time patriots in Independence Hall signed the Declaration of Independence. After him came other botanists who have found the mountains their paradise, one of the largest and last vestiges of the native forest that swathed the hills and valleys of colonial America.

Orchids and Ferns.

So diversified are the wild flowers of the Great Smokies that visitors from many sections of the country find species that grow abundantly in their fields and woodlands among others that are rare to them. Twenty-two orchids find a natural habitat in these rugged and well-watered mountains; there are 50 kinds of lilies; 7 of trilliums; 22 of violets, and 5 of magnolias.

The native wild orchids, while not so large as the more familiar cultivated species, have all the exquisite form and dainty coloring of their "civilized" cousins. Like many other plant families in the Smokies, the orchids are found throughout a long blossoming season. Certain species make a bold debut in the very early spring; others appear reluctant to yield sway to chilly autumn.

Ferns range from the most delicate, with lacy fronds, to the most hardy types. There are lush carpets of mosses and lichens of many varieties, and hundreds of mushrooms and other fungus species range from almost microscopic sizes to the large and showy varieties, many of which are prized edibles.

Here the catawba rhododendron is at its best. In late June and July its white and purple blossoms cover whole mountain spurs, fleck sweeping slopes, and envelop trails and streams. Mountaineers call rhododendron and laurel thickets "slicks" and "hells." Indeed, the plants grow in such tangled masses in some areas that only wilderness animals can get through them.

Huggins Hell, covering about five hundred acres, is one of the largest rhododendron and laurel thickets. It was named for Irving Huggins, a mountaineer who sought to drive his cattle from one mountain to another. On the way he was trapped in the Huggins Hell area. It took him several days to find his way out. Mountaineers avoid the "slicks," identified by such colorful names as Devil's Tater Patch, Devil's Courthouse, Woolly Tops, and Breakneck Ridge.

Keeping Up With Science

By Science Service

© Science Service.—WNU Service.

Even if Dice Are Not Loaded, You'll Lose in the Long Run

Gambling Odds Figured Out by Mathematician

Princeton, N. J.—Prof. John Von Neumann, Institute for Advanced Study mathematician, even applies his science to the gambling table.

He has warned Princeton students in a lecture that it is impossible to win at dice over long periods, whether the "ivories" are loaded or not.

The magic "seven-eleven" combination is by far the most frequent thrown, he said, but if it doesn't turn up on the first cast, the chances are reversed, and the stakes are as good as lost.

"That leaves a .490 winning average, so the game is not fair," he declared

"Stone-paper-scissors," a form of gambling that originated among bored convicts and is as old as chess, is Prof. Von Neumann's specialty. This well-known game is won by making each play the same number of times, but at random, and your opponent will lose in the long run."

He termed the intellectual pursuit of chess to be merely a game of chance, and said that "white," which has the first move, can always win, although "if 'black' is wise to the theory, he can play defensively and tie 'white.'"

Two Kinds of Games.

Prof. Von Neumann divided "games of chance" into two categories: those like dice where explicit hazards are introduced by rules, and those like chess, poker, and "stone-paper-scissors," where chance is introduced by what the opponent does.

"In the latter type intellectual reasoning is sometimes needed, while in the former no decision is required except whether to bet," he pointed out.

In the case of dice, he showed that since 7 can be thrown in six ways and 11 in two, while 2, 3, and 12 result from only one or two combinations, the conditions are favorable to win on the first throw. But if "seven-eleven" is missed, repetition of the first throw is unlikely, and the seven is now working against the player. The net effect is against the player.

In poker, which he had to simplify considerably to be able to analyze, Prof. Von Neumann stated that chances are one out of 300,000,000 to obtain any certain combination of five cards.

Earthen Jugs Were Coffins for Women of Ancient Russia

Baku, U. S. S. R.—Finding a cemetery in which women, in all their finery, were thrust into huge jug coffins when they died almost two thousand years ago, is reported on the Kura river by workers building a dam.

That earthen jugs served as coffins sometimes in this far southern region of Russia, has been known. But the new discovery reveals what the ancient people and their burial rites were really like, reports Tass.

It is now believed that the jug coffins were for women only, or almost entirely so. Men were simply buried in the ground with no shelter. The cemetery dates from the first to third centuries of the Christian era.

One Girl's Fine Garb.

One young girl found in a jug was wearing red leather shoes and belt, cloth trousers clasped at the ankle with bronze anklets, a skirt and blouse and a load of beads around her neck and bracelet on her wrists. Dishes for food were in the jug, and small clay cups and saucers believed to be toys for playing house were put in the jug with her.

The jugs, over 40 inches high, were closed with a large stone stopper and laid horizontally in the ground.

Ants Help to Build Roads in Algeria

Algiers.—On the French African motor road, one of the longest in the world, the ingenuity of construction engineers is being combined with the industrious nature of the ant.

Ant hills 10 feet high and scattered freely through that region contain a hard gritty material which makes an excellent road surface. Only a part of each hill is dug away for the road, experience having shown that the ants will then quickly replace the used material.

Writing Invented in Sumeria to Handle Priests' Business

Earliest Examples Are Office Files

By EMILY C. DAVIS

WHEN man could no longer do without writing, he invented it. Imagine priests in a Mesopotamian city in a busy temple, taking in herds of sheep as offerings, buying lands for the temple estates, making loans to hard-up devotees who can't afford to pay just now.

It is a science of big business in its earliest form, in the southern Tigris-Euphrates valley over 3,000 years before Christ. The growing problem of handling so much wealth has the temple staff dizzy remembering who paid, how much, what is promised, what is due—

Writing has to be invented. And so, it is.

Archaeologists have been able to trace writing back to its start in these cities of Sumerian people in southern Mesopotamia, because buried in the ruins are hard, baked clay bricks inscribed with temple accounts. The oldest writing preserved in the world is baked into the oldest and crudest of these tablets of clay.

Other Early Systems Lost.

Whether these Sumerians were the world's first literate people may never be known. Other ancient peoples who had writing systems apparently began by using less durable writing materials, and therefore their early efforts have not survived.

Writing was a city man's invention, in Sumeria. It was the development of city life that brought so much complicated finance to the temples.

That the invention of writing was probably inspired everywhere by the peculiar, practical needs of urban economy, is the view taken by Dr. V. Gordon Childe, professor of prehistoric archaeology at the University of Edinburgh.

It is no accident, he explains, that the world's oldest writings turn out to be bookkeeping accounts and dictionaries. The accounts are office files. The dictionaries are schoolbooks used in teaching young scribes to write. And if Egypt's earliest writing had been preserved, it would, he believes, be of some such severely practical nature.

Curb Service for Banks Provided by New Invention

Washington.—Curb service by banks, department stores and other places of business, whereby customers would pull up in their cars, make their deposits or purchases without taking a single step out of the car and without the attendant stepping out of the building, is described in a patent granted here to W. E. Lindsay of Denver, Colo.

It works this way: You pull up along side a gasoline-pump-like stand on the curb much as you would to get gas for the car. The stand is provided with a small door at car window level. There is also a telephone, or a microphone and loud speaker. Between the stand and the bank or store building, a tunnel or conduit extends underneath the sidewalk.

Attendant's Peephole.

From a special window inside the building the attendant can observe and identify the people pulling up to the stand. By means of the telephone, he can talk with the customer. A conveyor runs from the stand through this tunnel to the attendant's desk.

When you pull up, you pick up the phone and tell the attendant what you want. Suppose it is to make a deposit. When he identifies you, he presses a button and the door of the stand opens up. Into a box carried by the conveyor you now place your check, money, deposit slip or passbook.

Road Magnets Reap Curious Metal Crop

Washington.—Magnetic road sweepers or "nail pickers" used on gravel roads pick up a curious assortment of potential puncture makers, and save the motorist a considerable sum of tire expense.

But in addition to saving money and time, this type of maintenance is considered an important safety measure. These electro-magnets will draw a nail through about three inches of loose dirt, and pick up as much as 12 pounds of metal per mile.

Here is what one pound of metal is reported to have contained after the magnet had passed over a North Dakota highway: 102 large nails, 187 small nails, 30 tacks, 23 pieces of tin, 8 brads, 11 bottle caps, 5 washers, 38 pieces of wire, 2 screws, 5 garters, 1 needle, 1 hairpin, 1 bolt and 1 razor blade.

Farm Topics

SWEETCLOVER THAT IS REALLY "SWEET"

Strain Under Observation of U. S. Specialists.

Supplied by the United States Department of Agriculture.—WNU Service.

A sweetclover that is really "sweet" is under observation of forage specialists of the United States Department of Agriculture.

The common yellow blooming and white blooming sweetclovers in the United States both contain a bitter substance known as coumarin. It is believed this substance poisons live stock when they are fed improperly cured clover hay.

Two plant explorers of the department, W. J. Morse and P. H. Dorsett, seven years ago sent back a specimen of a new sweetclover from the Chihli province of China. It was an annual. Since then 27 lots, all biennials, have been obtained from central Europe, Russia and Mongolia. None of them are bitter.

Repeated tests with the new sweetclover have convinced the forage men it does not contain coumarin, reports Dr. E. A. Hollowell, clover specialist of the Bureau of Plant Industry.

Preliminary work at the Wisconsin experiment station shows that live stock prefer the new sweetclover to the common varieties. Spoiled hay of the clover has been fed to rabbits and calves without ill effects.

The new clover is shorter than American varieties and produces fewer leaves. The forage specialists are trying to cross the nonbitter clover with domestic strains to lower the coumarin content of the domestic strains. Attempts thus far have been unsuccessful.

Appearance as Guide in Telling Age of Animals

General appearance is the best guide for age in hogs and poultry. With horses, cattle and sheep, their age may be told with a fair degree of accuracy by their teeth; however, this requires experience and various factors, states a writer in the Rural New-Yorker.

With horses the first pair, upper and lower, of their front teeth are up and in wear at from two and one-half to five years of age. The other two pairs of incisors come in one year later for each pair, so the horse is full mouthed at five years. The cups indicate the age from then on, starting with wear at six years for the lower, center incisors and advancing progressively one year for the others. General appearance, slope and shape of the surface are of importance also. The horse's teeth are egg-shaped, from side to side, when young; at nine the surface is about round, and then becomes elliptical from front to rear. After eleven years general appearance is the only guide.

Gizzardless Chickens

Chicken specialists in the Department of Agriculture seem to have settled the question as to just how useful a chicken gizzard is, at least to their own satisfaction. They operated on a number of chickens, removed their gizzards, and sewed them up again. Put through feeding tests with normal birds the gizzardless chickens have done well on finely ground feeds, but failed to digest coarse feeds efficiently. A hen operated on in 1934 is still laying eggs and a gizzardless rooster has lived happily since 1933. This is interesting but of no great practical importance. To our mind it would be much better to eliminate the vocal cords from a few old roosters we know.—Country Home Magazine.

6,000,000-A. Legume Gain

One of the major changes in American agriculture in the last five years is a 6,000,000 - acre increase in annual legumes planted alone and a gain of nearly 3,000,000 acres of annual legumes planted with other crops, according to a federal analysis, says Capitol News.

Shrinkage of Stored Oats

Tests at the Ohio experiment station show that wheat and oats stored in bins in good condition and kept free from rodents shrank very little in storage. Over a five-year period, the average loss from shrinkage in wheat was seven-tenths of one per cent. Average shrinkage with oats was less than two-tenths of one per cent. The moisture content of the grain varied slightly from month to month, depending on the weather.

Bromegrass

Bromegrass, which is perhaps the most drouth-resistant grass, according to a writer in the Prairie Farmer, should be seeded early in the spring when there is an abundance of moisture, or in late summer if sufficient moisture is present to give it a good start before winter. The rate of seeding is 20 to 25 pounds an acre. It may be seeded broadcast with red clover, alfalfa or sweet clover, but it tends to crowd out the legumes.

'Way Back When

By JEANNE

DICTATOR ONCE DEPENDENT ON CHARITY

YOU may not agree with the principles advanced by Adolf Hitler, or you may be an enthusiastic admirer of his. In either case you will be interested in looking at the man and his life to see what lesson we may learn. Perhaps the greatest inspiration to be drawn from the German dictator's life is a word of encouragement for those whose early lives may seem failures.

Adolf Hitler was born on the Bavarian frontier of Germany in 1889, the son of a customs official who had political ambitions for him. The boy developed a desire to be an artist. His father opposed him, so Adolf refused to study in school. He was the despair of his father and mother. When he was eighteen, he went to Vienna and applied for admission to the Academy of Art. His art was too poor to qualify

and they directed him to the architectural school, but his loafing in early grades made it impossible for him to pass entrance requirements there.

For three years he slept in a cheap men's hotel in Vienna, getting his meals at a monastery and occasionally begging from passers-by. In the winter he shoveled snow to make a living. Whenever he earned a few kronen, he stopped work and went to some cheap cafe to deliver political speeches. He painted poor water colors which a friend peddled for him, he painted picture postcards, and when hungry enough was a house painter. During the war he was a corporal.

Here was a man in his thirties who had never shown any real promise in anything he did. Then, Adolf Hitler formed an ideal of government.

* * *

FATHER DIVINE WAS A HEDGE TRIMMER

WHAT are the limits of human credulity? To what heights may not the spell-binding orator rise? For thousands of simple blacks in that section of upper New York city known as Harlem, the answer to those questions is "God! Only God is the Limit!" For George Baker, once a Baltimore hedge trimmer and dock worker, who is reported to have served 60 days on a chain gang, is the negro who claims to be God.

Early records of his life have not been found and George Baker, who now calls himself Father Divine or God, will not talk. It is known that he came from the South, and that he worked at odd jobs in Baltimore in 1899. Starting as a Sunday School teacher, he established a new cult, and moved to New York with a few followers who believed him to be God. New disciples joined

him and were provided with food and lodging, while he found jobs for them and collected all their earnings. In 1919, he changed his name to Father Divine (God) and conferred the title of Angels on all who turned their possessions over to him. Thousands of dollars became his in return for new, more glamorous names, such as Ruth Rachel, Hozanna Love, and Frank Incense. Today Father Divine's Angels number about 1,000 and there are 3,000 "Children" or followers who retain some of their possessions, living in apartment houses and flats of Harlem. Heaven is his headquarters, where meals are served and where about 75 Angels sleep. He has established Extension Heavens now in Bridgeport, Jersey City, Newark, and Baltimore; and he owns profit-making stores and shops throughout Harlem. It has been estimated that his income is $10,000 per week, but no property is held in his own name.

©—WNU Service.

The Klemme Times

R. A. JORGENSON, Publisher.

Entered At The Post Office At Klemme, Ia,. as 2nd Class Matter

12—TELEPHONE NUMBER—12

SUBSCRIPTION RATES

In Hancock County $1.50 per year
(In advance $1 00 per year)

All Iowa Subscribers $2.00 per year

Outside Iowa $2.50 per year

•

All subscriptions for papers going to points within the county are considered continuing yearly subscriptions to be discontinued only upon notice from subscribers or at publisher's discretion All other subscriptions will be discontinued one month after expiration, if not renewed, but time for payment will be extended if arrangement is made by the subscriber.

watch

Clock and Jewelry Repairing

Prompt Service

M. N. ZEIGER

JEWELRY & OPTICAL STORE
GARNER, IOWA

KLEMME REFORMED CHURCH

•

Calvin Grosshuesch, Pastor

10·00 a. m English Service
11·00 a m Sunday School
8 00 p m Tuesday
Young People's Bible Class.
8 00 p. m. Saturday
Men's Choir
Our Bible School will continue for one more week.

At one time or another nearly all the states have had a law prohibiting fishing on Sunday, Pennsylvania being the last to remove the ban which has existed since 1794 Governer Earle signed the bill repealing the old law, and next day caught ten nice trout.

Pesky Flies!

WILL SOON DIE if you get your FLY SPRAY here. Our
PARALAND STOCK FLY SPRAY
does the work and does it quick We have it in both cans and bulk.

•

PARALAND STOCK DIP

Get your stock dip here. We can supply it in either bulk or cans.

•

FOR YOUR AUTOMOBILE. . .

If you haven't already gotten one of our BUG SCREENS for your car radiator, come in today and have us put one on for you. Our BUG SCREENS are "tailor made" to fit your car

Keep the bugs out of your radiator and have a cooler running motor . it pays.

•

FOR BETTER SUMMER DRIVING. . .

Paraland Gas
Pennfield Oil

•

Hancock County Co-Op. Oil Station
HERMAN PAUL, Mgr.

Park Properly, Prevent Accidents

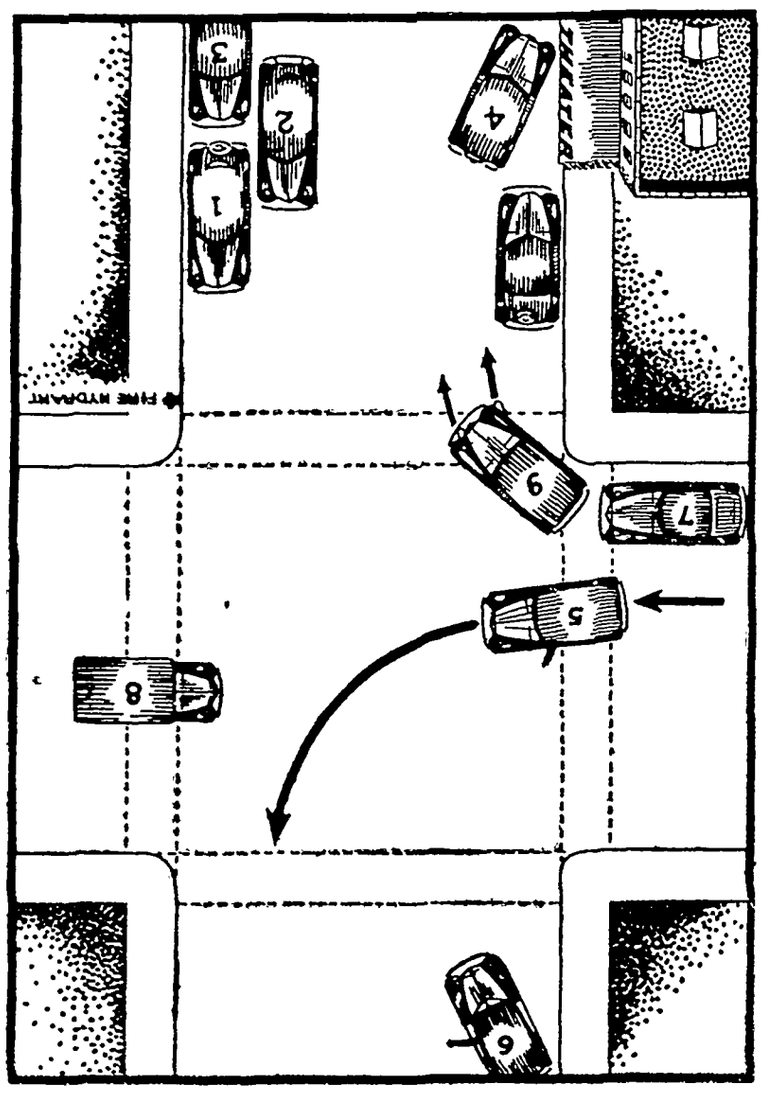

PARKP ROPERLY, PREVENT ACCIDENTS

Perhaps you have driven around and around the block looking for a place to park and gnashed your teeth each time you passed a theatre or other public building Don't yield to temptation and park there The reasn for resricting parking in front of public buildings is not as a persecution of the motorist but as a measure of safety. In case of fire or accidents fire trucks and ambulances must have access to the building front

Parking is prohibited for a distance of fifteen feet from any street intersection or fire plug Parking to close to a street intersection obstructs the vision of oncoming traffic. In case of fire firemen need room to connect and lay their lines. If a car is parked beside the fireplug their work is hampered. A few seconds delay unnecessarily endangers life and property

Double parking, as shown by car No. 2, is a dangerous practise The reason is so obvious it is needless to discuss it. Parking on cross walks forces pedestrians to walk in the traffic lane, thus endangering their lives.

In business districts of some cities and towns parking is restricted as to time Look for the signs "10 MINUTE PARKING" or "ONE HOUR PARKING" and obey the regulations. It is also forbidden to park in alleys.

When forced to stop on the highway never park on the pavement, always on the shoulders. Avoid parking on hills and curves at all times. BE COURTEOUS— PARK CORRECTLY.

(Copyright 1937 P. L. Cummings, Des Moines, Iowa.

QUESTIONS

1. Is car No 9 parked correctly?
2. How close to a fire plug is parking permitted?
3. Why is parking restricted in front of public buildings?
4. Is car No. 6 driving correctly?
5. Is car No. 8 in correct position?
6. Name two violations committed by car No 4?
7. Why is car No. 7 parked incorrectly?
8. What charges should be filed against driver of car No. 2?
9. Is driver of car No. 5 observing safety regulations?
10. Why is parallel parking to the curb generally adopted by cities and towns?

ANSWERS

1. Parking on a cross walk is forbidden.
2. Fifteen feet minimum.
3. To provide space for emergency vehicles
4. Driver No. 6 should not make a left hand turn from the curb
5. Not unless he expects to turn left. Then he should signal
6. Parking in front of a public building; parking at an angle to the curb
7. Parking within fifteen feet of a street intersection is prohibited.
8. Double parking; obstructing traffic.
9. Yes. Car No. 5 is in left hand traffie lane. Driver using hand signals
10. This method provides more roadway for traffic.

This feature in the interest of Public Safety provided in Co-operation with HANCOCK SAFETY COUNCIL by

W. C. KERAUS

Representative of the Iowa Equitable Insurance Company

ITEMS OF INTEREST FROM AVERY TOWNSHIP

•

Mr and Mrs. John Watermiller and son Nealo and Mr. and Mrs. Jake Watermiller and family yere entertained as dinner guests at the Peter Trampel home Sunday.

Irve Henry and daughter, Mrs Clarence Bachman and her daughter, Darlene were visiting with relatives at Clear Lake Tuesday

Mr and Mrs. Harlow Helps and Merlin and Louis were Sunday dinner guests at the Frank Brozick home near Miller.

Mr. and Mrs Will Lassahn of near Swaldale and Mr. and Mrs Fred Bell and daughters, Julia and Ruth were visiting Sunday at the parental William Bell home.

Miss Bonnie Bachman is making an extended visit at the home of her sister Mrs. Bert Closson and husband of near Davenport.

George, Walter and Glenn Schlichting were Sunday afternoon visitors at the Peter Trampel home

Mrs Herb Bailey and daughter, Ruth, were business callers at Mason City Wednesday afternoon.

Mrs. Leon Sherwood and daughter Iris, were callers at the Fred Bachman home one day recently

Mrs Tom Nelson and Mrs. Verner Nelson were callers at the Myron Haskins home in Garner one afternoon last week.

Mrs. Clarence Bachman and children spent Friday afternon at the Will Bachman home in Klemme.

Mr. and Mrs. Verner Nelson and family were Sunday visitors at the Rev Harvey Nelson home in Lakota

Mr. and Mrs. Harlow Helps and family were visiting Sunday evening at the Oswald Evenson home.

ITEMS OF INTEREST FROM ELL TOWNSHIP

•

Mr and Mrs. Martin Barz and daughter, Maxine, were Sunday dinner guests at the parental Herman Barz home.

Mr. and Mrs Jake Hess visited at the Albert Carolus home Sunday afternoon.

Mr and Mrs Will Ax and family visited at the Al Ludeke home in Britt Sunday afternoon.

Mr and Mrs. John Neuberger Sr and family. Mr and Mrs John Neuberger Jr and family, Mr. and Mrs. Clarence Neuberger, Mr. and Mrs Bill Neuberger and family, Mr and Mrs. Melvin Neuberger and daughter. Elaine, Mr and Mrs. Walter Blumer and family and Wert Loger all enjoyed a picnic dinner at the Lewis Neuberger home Sunday.

Mr and Mrs W J. Anderson entertained Mr and Mrs Elmer Anderson and family, Mr and Mrs Verdie Anderson and family, Mr and Mrs. E W. Bradwell and Robert, Mr. and Mrs Carl Prelipp and Mrs Mary Anderson to dinner Sunday

COMPOSTING MANURE IS HELP IN FLY CONTROL

Keeping It In Compact Rectangular Stacks Is Best Unless It Can Be Hauled To Field Often

The secret of control for all species of flies is largely in seeing that no material is left about in which they may breed, suggests C. H. Richardson, Iowa State College entomologist.

Keep all kitchen refuse in covered garbage pails or cans, if you have nothing to feed it to, and empty these cans at least two or three times a week.

Barns, sheds and yards need to be kept as free from manure as possible Hauling the manure to the fields two or three times a week will aid immensely in holding down the number of flies.

The most practical method on many farms of handling manure during the fly breeding season is to compost it, Mr. Richardson believes. He suggests the following proceedure.

Put the manure in compact, rectangular stacks, the sides of which are compressed by beating them with a shovel or some such instrument. Place loose straw around the base of the stack about a foot from the edge

The heat and gas from the fermenting manure will drive out the fly maggots and these may then be scooped up and burned or buired in a hole in the hot, fermenting part of the stack beneath the top layer of manure.

It is essential to keep the stack compact at all times. As additional manure accumulates it may be put in new stacks. Wire netting will aid in shaping the stack and keeping the manure compact.

Those who desire additional information on fly control and regarding the different species of flies may get it from Bulletin 345, "Flies as Household Pests in Iowa." This publication may be found in any county agents office, or it may be obtained from the Bulletin Office, Iowa State College.

Britt Rendering
REMOVES
DEA
Horses, Cattle, Sh
Free Of Ch
Phone 124 K
We pay revers
CARL HAM

For Summer Cooking. . . .

•

Shellane Gas Simmer-Save Stoves

•

Make your household work easier during the hot, summer months by using SHELLANE GAS to do your cooking. Quicker heat, cleaner, and your kitchens are cooler.

Let us show you some of our new Gas Stoves with the economical SIMMER-SAVE burner Now you can enjoy this modern method of cooking with gas at no greater cost than other ways.

Don't buy any kind of equipment for cooking until you have investigated SHELLANE "bottled gas" and our line of kitchen ranges.

•

Lewis Radio Shop

Leonard Refrigerators Zenith Radios Shella

Grocery Specials

FOR FRIDAY and SATURDA

No. 1 New Spuds.....35c Pe

PEAS
3 cans for 2

Fancy Cookies 2 lbs. 2

FANCY CORN
3 cans for 2

WHEAT PUFFETS
2 pkgs. for 1

Sugar 10 lbs. 45

PEABERRY COFFEE
2 pounds for 3

FANCY NUT MEATS
½ pound for 2

Summer Dry Goods

Our line of DRY GOODS for SUMMER is complete in e ery fabric that you may desire for your summer sewin We feature a complete line of lingerie for ladies and miss in the new dainty patterns and materials. Come in and s our line of drape materials in the new patterns.

We Reserve the Right to Limit

THADA'S

A Good Store In A Good Town Klemme, Io

D. DALY
[illegible]
[illegible] South of Postoffice
[illegible] 110—GARNER

[illegible] Old Friends
[illegible] Lunches, Soft
[illegible] Candy, Cigars,
[illegible] Tobacco, Home
[illegible] Ice Cream Cones, and
[illegible]ES' CAFE

REAL ESTATE TRANSFERS

Frank Weeder To Sarah Weeder Wty. deed, 6-5-37, $1. Lot 4, Block 1, Rofinot's second Add. to Corwith.

Amy L. Dana, unmarried To L. C. Roberts & R. R. Roberts Wty. deed, 6-5-37, $1000 Lot 12, Block 2, Anderson's Add. to Britt.

Annis & Rohling Co To Metropolitan Life Ins Co. Q C. Deed, 4-27-37, $1 N½ 34-95-23, E½ NW fr¼ 6-95-26 SWfr½ exc RR & W½ SE¼ 18-94-25, SW¼ Sec. 24 & NE¼ NW¼ 25-95-25, SW¼ & S½ NW¼ & SW¼ NE¼ 5-96-23, NW¼ exc. RR 11-96-25. Wfr½ Sec 6-96-25, exc strip 25 ft. wide off South side of SW¼ SW¼ Sec. 25-94124. W½ SE¼ & NE¼ SW¼ Sec 2-95-25.

Annis & Rohling Co To Metropolitan Life Ins Co Q C Deed, 5-28-37, $1 SW¼ & S½ NW¼ & SW¼ NW¼ Sec 5-96-23

Annis & Rohling Co To Metropolitan Life Ins Co Q. C Deed, 5-28-37, $1 NE¼ exc ½ acre in NE corner in section 31-94-24.

C. E. Barnes & Gladys G his wf To George L Goll and Minnie L, his wf Wty deed 6-8-37. $1 Lots 2 & 4, Block 5 West Side Add to Garner

Yes!
Some of the houses and Barns we built have sheltered their occupants from the elements of the weather for more than thirty years. We can build you one that will do still BETTER
Pay The Man That Does The Work
SCHULDT & SCHULDT

The Sensational, New
[G]ENERAL ELECTRIC
REFRIGERATOR
Gives Satisfactory
[P]ERFORMANCE
[N]ot Only Today and Tomorrow
But Through the Years
[Co]mplete Food Protection
At a Price Within the
Reach of All
See The New Models
Now on Display
Central States
ELECTRIC COMPANY

KLEMME LOCAL NEWS

Mrs Henry Lewis has been on the sick list this week

Mrs Lena Schroeder and Miss Dorothy Croner were Garner guests Tuesday afternoon

Mr and Mrs Carl Anderson and Delores visited at Clear Lake Sunday evening

Mrs Charles Priebe is reported as being very sick this week. A daughter and her husband are here visiting

LaVohn Larson, Nellie Strome Bob Schneider and Roy Arnold are all home from Ames to enjoy the summer vacationm

Mr and Mrs E F Jacobs drove to Maquoketa, Friday and visited until Tuesday with relatives and friends

Florence Woodhouse of Mason City came Saturday evening to spend Sunday visiting at the W F Pavey home

Joe Johnson was seventy-two Tuesday and in honor of the occasion Mr and Mrs Art Kudje entertained all of the children living close enough to be present to a pic nic supper

Mr and Mrs. Verner McLaughlin of Belmond and Marvin and Marjorie Lemke spent Sunday visiting with their mother, Mrs. Daisy Lemke. Marjorie remained in Klemme for the week.

All the Standard Bearer Girls will leave next Wednesday for Lake Okoboji where they will enjoy an outing until Friday evening Mrs Earl Schaeffer will chaperon the girls.

Mrs Herman Bridges and children enjoyed a fish supper at the home of Mr and Mrs. Elmer Beier Monday evening. It was Robert's birthday and they were there to help him celebrate it.

Mr and Mrs. W. C. Keraus; C G. Waterman and family; and Mr. and Mrs Tom Mitchell of Swea City had dinner Sunday with Mr. and Mrs C F Keraus at their cottage at Ventura.

Those who drove to Des Moines Monday to attend the paper carriers convention were Mr. and Mrs. Lester Stille and daughters, LaRayne and Kieth Stille, Mr and Mrs Geo Buseman and son, Wayne

Mrs. Walt Thada, Mrs. C G Waterman and Mrs. R. A Jorgenson visited at the Art Schoenwetter home Friday evening Mrs Schoenwetter has hundreds of flowers and they are at their best now.

Mr. and Mrs. Herman Beek and son, of Davenport came Saturday and were dinner guests at the W F Pavey home They went to Ventura for several days visit and will return the latter part of the week for another visit with Klemme friends

Mr and Mrs. John Chambers drove to Ames Saturday and attended the Alumni banquet Saturday evening John was a member of the class of 1907 There were two present who received medals for having graduated over fifty years ago The first class was graduated in 1872

Mrs. P M Wilson, Mrs. C G Waterman Mrs A. H Dulmes, Mrs. R. A Jorgenson and Mrs Russ Gray of Rockford were guests at a one o'clock luncheon at the home of Mrs Art Wille, of Garner, Wednesday Mrs Gray won high prize, Mrs C V. Hamilton, second high, and Mrs P M Wilson the average score prize.

Mrs. C C Kilgore left Saturday for Minneapolis to attend the graduation exercises on Monday, as her son Clair, will receive his Bachelor of Arts Degree Clair will graduate in an accounting course, with a "B" average for his University work, having won straight "A's" for the past quarter's work Clair is to be complimented on his success in his University work, and he is one to prove to other boys and girls that you can work your own way through college if you have the determination.

Alfred and family arrived home Saturday from California. Richard expects to return their in the fall to take up his school work again.

Children's Day was observed in the U B Church Sunday A fine program was given by the children which was enjoyed by a large audience.

Miss Gertrude Cashman who has been attending College at Iowa City is home for a few weeks vacation. She plans to attend summer school there

Mr and Mrs. Sylvester Cashman of Chicago returned to their home after having spent the past two weeks with his mother and other relatives here. Sylvester's work will take him to Mexico for three months stay

Mr and Mrs Jay Griggs received word that their daughter, Lila, who is an accountant for the Town Mutual Dwelling Insurance Co in Des Moines has returned from her vacation trip to Portland, Maine and Washington D. C She enjoyed her trip very much

Mrs. Mary Dominy and niece, Josephine, and Eula Veenstra accompanied the former's niece, Marion Dominy to her home in Illinois. Marion had been visiting with her sister, Josephine, and her brother, Howard While here she and Howard visited relatives in Missouri

The storm Saturday night tore the Cupola from W. L. Sherwood's barn, uprooted some large trees for O Evenson, moved H Busse's barn several feet also his well house and slightly moved the house and also uprooted several large cottonwood trees at the Tom Roths home

METHODIST EPISCOPAL CHURCH

William Zabilka, Pastor

Klemme Church:

Worship Service 10:00 a. m.
Bible School 11:00 a. m.

Liberty Church:

Bible School 10:15 a. m.
Worship Service 11:20 a. m.
Daily Vacation Bible School Program 8:00 p. m. (Baptismal services for children)

Dr Muhleman will preach at both Klemme and Liberty next Sunday morning.

NEWS FROM GOODELL AND VICINITY

Fred Fulton of Belmond was a business caller here Friday.

Kenneth Griggs is suffering with a boil on his face.

Work is progressing rapidly on the basement for the new house at the Anson Avery farm.

Mrs Sena Neilson is staying at the Cashman home doing some house work.

George Griggs, who operates the fish market at Ventura, spent the week end at home

Arthur Savogue of Chicago is visiting his parents and other relatives here

Mrs. Savogue and Mrs Diegner enjoyed a visit from their sisters Mrs. Wood and Mrs. McElfrey last week.

Francis and Sylvester Cashman purchased a 320 acre farm which was part of the Cyrus Church estate.

Rev and Mrs. Dye and Nephews are expected to return the latter part of the week from their visit to their old home in Indiana.

Gloria Marchant is spending the summer at the D. M. Conlan home. Her father formerly operated a barbershop here.

Richard Carpenter and brother,

AVERY-TWIN LAKE

Mr. and Mrs. Francis Buseman of Waterloo visited Sunday at the Henry Buseman home.

Clara Neuhring assisted with house work at the Will Sherriff home near Belmond a few days the fore part of the week.

Miss Lucille Kraus was a Sunday dinner guest at the Mrs. Dick Swalve home

Mr and Mrs. George Albers Jr. and daughter, Connie, and Mr. and Mrs Will Reuben and daughters were Sunday dinner guests at the John Albers home

Mr. and Mrs. John Wessels were Garner callers Sunday afternoon.

Mrs. Dick Swalve visited at the Harm Rust home in Goodell Thursday.

[C]HOOSE
[N]ORGE!
[PL]US VALUE in Home Appliances
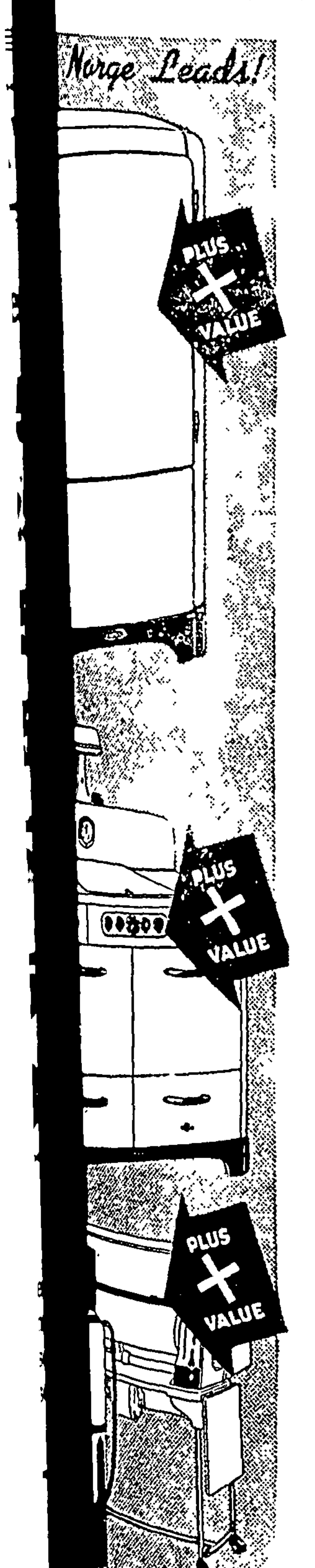

ROLLATOR REFRIGERATION
Come in and see the sensational new Norge LOW-TEMP Rollator Refrigerator—the refrigerator that keeps foods PRIME FRESH, with natural moisture retained, from 2 to 5 times longer than the ordinary refrigerator and with *no increase in current consumption.*
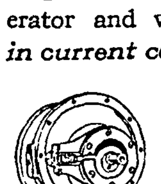
THE ROLLATOR* COMPRESSOR...
basis of LOW-TEMP super-efficiency, has but 3 slowly moving parts, is almost everlasting. Only Norge has the Rollator.
*REG. U S PAT OFF
CONCENTRATOR RANGE
See the Norge line of fine cooking equipment. There is a model exactly suited to your requirements. Wide choice of convenience features, styles, colors. Never before has Norge offered such great range value.
Norge Ranges are equipped with features designed to save fuel both in top stove cooking and in baking.

AUTOBUILT WASHER
With exclusive Autobuilt transmission and new Pressure-Indicator Wringer.
DUOTROL IRONER
Simple control of heat, speed and pressure makes this ironer easy to use—fast and efficient.
REFRIGERATOR AND CHOICE OF ANY OTHER APPLIANCE FOR ONE DOWNPAYMENT AS LOW AS
[Sh]annon-Bohn
CORPORATED
[Phone ...] For Evening Appointment GARNER, IA

Tim Burr Says:
THE MAN WHO KNOWS NOTHING AND KNOWS IT KNOWS A LOT.

"First Coated Lumber" Let us prime or undercoat your lumber before you take it from the yard With the continued wet and damp weather, lumber primed in the yard will make you a better job when the carpenters leave it than if it is put up untreated Our outside lumber, such as siding, cornish, cribbing, carsiding should be primed before being placed by the carpenter Then let it rain or be damp until you can get the painter around to give it the two finishing coats and you will still have a real paint job as well as a better and longer lasting job. Priming, as we can do it for you is "saving" not an added cost What happens to a new barn or house that does not get primed for a few weeks or months? This you know to well. Give this new service a test on your next job. It pays.
Weyerhaeuser 4 SQUARE
Northern
Lumber Company

DEAD
ANIMALS Removed FREE
BRITT RENDERING SERVICE
Phone 88 Klemme
We Pay The Charges

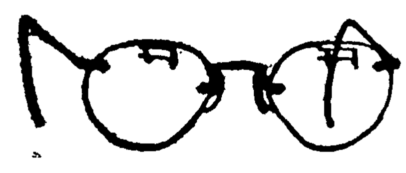
Eyes...
Examined and Glasses Fitted
Our Complete Optical Service Assures You of Satisfaction.
Dr. Frank L.
KNUTSON
OPTOMETRIST
CLEAR LAKE

SHOP IN GARNER
FOR THE THINGS YOU CAN NOT GET AT HOME

The Well Dressed Man...
. . . buys his ARROW SHIRTS and TIES here. We have the latest patterns in combinations that will please you. Come in and see our newest line of Shirts. Ties by Arrow. You can get that STETSON or GORDON HAT here.
WILLE'S
CLOTHING AND SHOES GARNER, IOWA

Frank Senneff F.E. Blackstone
Senneff & Blackstone
LAWYERS
Garner Iowa

C. R. SWEIGARD
Notary Public
General Insurance
Phone 78 Garner

Skilled Workmanship
Re-Styling Remodeling
Alterations - Repairing
Tailoring Dressmaking
"Super Cleaning & Pressing
MAGICLEAN
"SUPER-CLEANING THAT RESTORES BEAUTY TO CLOTHES"
Garner Dress Club

New Curtains For Spring
Before buying your New Lace Panels for spring come in and let us show you our complete new line.
Spider-web sheer patterns or heavier lace panels. 79c to $1.95. 36 inches to 50 inches wide
Gay shadow striped panels in rust, green or yellow at only 49c each.
Lustrous rayon panels, dark beige with rust, or ecru with green.
$3.95 a pair.
C. H. SCHISSEL, Dry Goods

Save Money!
. . . . by having your SUITS, COATS, HATS, TIES, and DRESSES cleaned and pressed regularly. Keep them all looking NEW by sending them to us—
ModernCleaners
Chris J. Johansen, Prop.

WE FEATURE—
Spring Items--
Auto Accessories, Paint, Bicycles, Coaster Wagons, Radios, Tires, Barn Rope Chicken Netting, Window Glass, Cylinder Oil.
Coast-To-Coast
Kerr & Steinberg, Owners

YES! WE MUST SELL OUR
Used CARS and TRUCKS
No matter what you have in mind, we are sure you can find the CAR or TRUCK you want in our USED CAR DEPARTMENT. Many bargains in late models! You take no chances when you deal with us. Come in and look them over.
GARNER MOTOR SALES
OLDSMOBILE CHEVROLET

WHY DID THE HINDENBURG CRASH?

Cause Is Still Uncertain, Though Use of Helium Would Have Prevented It. But Uncle Sam Owns All the Helium!

By WILLIAM C. UTLEY

"THERE must be no more flying with hydrogen. We must make an about face. We must use helium."

Thus spoke Dr. Hugo Eckener, he who is known as the world's greatest authority on lighter-than-air craft, after being informed that Germany's proud Hindenburg had crashed spectacularly upon completing her maiden 1937 Atlantic crossing at Lakehurst, N. J.

There have been several theories advanced as possible causes of the disaster, but no one is yet sure which is the correct one, and it is doubtful if anyone ever will be.

Sabotage was suggested, merely that no possibility be overlooked, and immediately rejected.

It might have been static electricity which set off the highly explosive hydrogen gas. All aircraft are apt to accumulate it, especially when flying through or near a thunderstorm. But this seems unlikely in the case of the Hindenburg, for her ground lines had been down three minutes before the crash, and presumably all charges of static electricity would have passed into the earth.

Spontaneous Combustion?

Another theory, more complicated than the others, was that of Prof. Otto Stern, of Carnegie Institute of Technology, and formerly connected with the Zeppelin works in Germany. Professor Stern expressed wonderment that the accident had not happened sooner, due to peculiar action of the proton of the hydrogen atom.

The hydrogen proton, he explained, is charged with positive electricity, which is offset by a charge of negative electricity in the electron, which covers the proton like a shell. When the gas is leaking under presssure, many of the protons lose their electrons, and race madly about seeking new ones. This causes spontaneous combustion.

So rapidly did the flames engulf the ship, the versions of witnesses as to the cause were varied (fire swept from one end of the Hindenburg to the other in 32 seconds). Several insisted, however, the rear port engine was throwing sparks from its exhaust as the ship came to the mooring mast. The theory considered most probable at the time of this writing is that these sparks, whipped by the wind, perhaps, ignited hydrogen being valved out as the ship came down. It is customary to valve gas in landing.

Whether one of the conditions cited in this brief review was the cause of the explosion, or whether the true cause has not yet even been suggested, one thing is certain: An explosion of the highly inflammable hydrogen gas wrecked the airship. And no such explosion could have occurred had the Hindenburg been filled with inert, non-inflammable helium gas. Thereby hangs a tale

The Germans are the only nation which has continued to make progress with lighter-than-air craft. The United States abandoned it when a series of dirigible crashes culminated in the loss of the Macon off Point Sur, California, February 12, 1934. Great Britain said, "No more dirigibles!" when the R-101 crashed October 4, 1930, with 46 on board, including prominent ministers, at Beauvais, France France forsook airships when the Dixmude disappeared December 21, 1923, presumably having been destroyed by lightning over the Mediterranean.

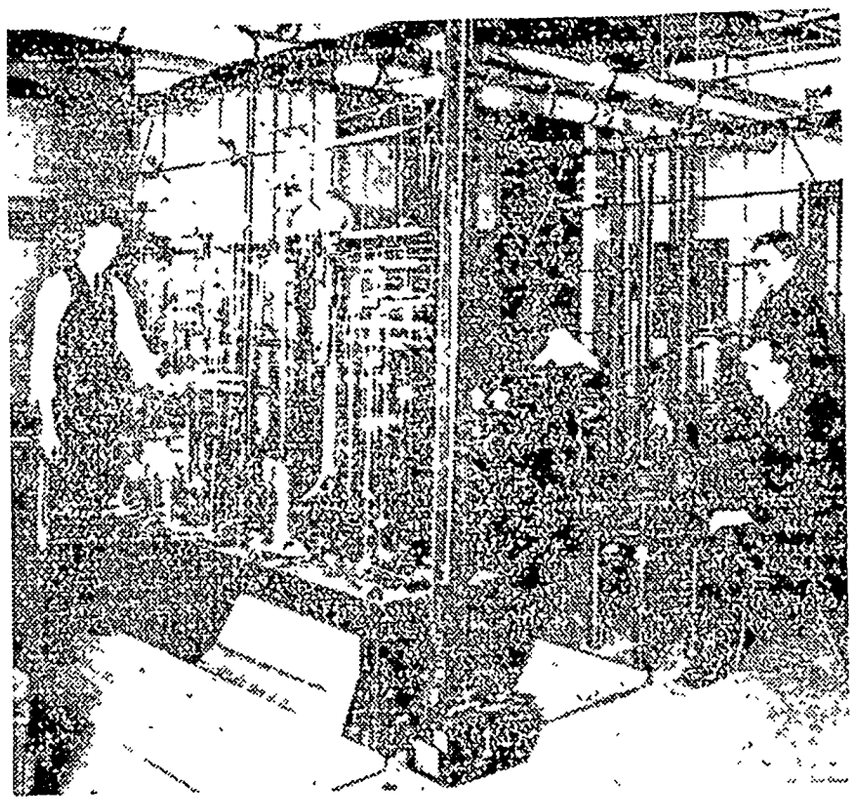

Employees of the United States bureau of mines at work in the cryogenic laboratory, where research data necessary for helium production and purification are developed.

U. S. Owns All Helium.

But the Hindenburg accident has convinced the Germans that they can no longer operate their ships with hydrogen. And where are they to obtain helium? The United States has a monopoly on all the world's helium! Only in American natural gas does helium exist in sufficient quantity to extract and fill airships. On the present basis our government is not permitting other nations to buy its helium, despite the fact that our navy is without airships to use it. The only airship we have left, the Los Angeles, which Germany turned over to us as part of the spoils of war, is over age, decommissioned and in hangar at Lakehurst.

Hydrogen, the lightest gas known, is the most practical for airships, except for the fact that it is also one of the most explosive things on earth when mixed with air in the right proportion. Helium has not quite the lift of hydrogen, but it is safe.

Dr. Hugo Eckener, Zeppelin expert, who says all airships must now be inflated with helium.

"He 4," as helium is known by its chemical formula, is described as "an inert, non-oxidizable, colorless, gaseous element of density 1.98." Sir Norman Lockyer was the first to discover it. During the eclipse of 1868 he detected its existence in the sun; it was a bright yellow line in the solar spectrum which could not be associated with the spectrum of any element then known. He suggested the name for the element, which is taken from "helios," the Greek word for sun.

In 1895 Sir William Ramsay found that when the mineral uranite was decomposed by acid it gave off a gas which would not combine with oxygen to "burn." Further, when examined spectroscopically by means of an electric discharge, it showed a bright yellow spectral line which Sir William identified with that which Lockyer had found in the solar spectrum. He assigned to the new element the name which Lockyer had suggested for it.

Germans Lucky in Past.

The United States, with her plenteous supply of helium, has used it in operating her airships, but the Germans have always been slightly skeptical about the American enthusiasm for the gas. It is, next to hydrogen, the lightest gas known, yet its pay load efficiency is 20 per cent less. Despite this fact, hydrogen costs about $2.50 per 1,000 cubic feet as against many times that amount for helium. At that rate it can't be wasted cheerfully in maneuvering a ship.

Up to the time of the Hindenburg crash, the Germans had been very expert—and not a little lucky—in handling their many airships without losses due to fire and explosion. The Hindenburg was the 129th of a noble line (the official number of the ship was LZ-129). Of her predecessors, 10 were never completed, 25 were lost by storm and accident, 6 by causes unknown, 21 were dismantled, 46 were wrecked by the war, 11 were turned over to the Allies after the war and 7 were sabotaged that they need not be surrendered. The Graf Zeppelin and the Los Angeles are the only ones left. The old Graf carries on like the veteran she is, her comings and goings between Germany and South America hardly occasioning comment any more. She landed at Frankfort from Rio de Janiero the day after the disaster, with 23 passengers, and was immediately grounded indefinitely. She will not take off again without helium.

Before the World war helium was worth hundreds of dollars per cubic foot. It was obtained from minerals such as cleveite, fergusonite, monazite, thorianite, and other radioactive minerals, as well as the uranite used by Ramsay. But it was not until war-time that the United States bureau of mines solved the problem of producing it from natural gas in quantities sufficient to inflate giant airships. The victory of the bureau is considered an epic of science.

The first war-time helium plant was at Petrolia, Texas, but the compressors and other apparatus for extraction were later moved to Amarillo, a better location. Here the government has a complete plant producing helium from a gas field which is one of the world's richest in the inert, non-inflammable gas.

Nazis Never Enthusiastic.

In addition, far-sighted Uncle Sam has established helium reserves in just the way that he has oil reserves.

In the past steps have been taken to permit the sale of Uncle Sam's helium to Nazi Germany, to insure the safety of airship flight, but Germany had never been overanxious or insistent. Indeed, one version has it that the United States offered helium to the Zeppelin company, but certain German experts considered the expense of the safer gas too great for commercial use and, furthermore, cited the greater lifting power of hydrogen.

The President has been given discretionary power to sell helium to a foreign nation, if he has the recommendation of the secretaries of interior, war and navy.

According to Watson Davis, director of Science Service, to whom the writer is indebted for much of his information, "There is admittedly a war angle to this question of whether America should relinquish even to a limited extent its nature-given monopoly of helium. But there was a growing feeling that the airship line across the Atlantic shqould be made as safe as possible. That would mean extending to Germany the courtesy of helium, just as the navy has given them the facilities of its Lakehurst airship station, the only suitable landing field for airships in eastern United States."

© Western Newspaper Union.

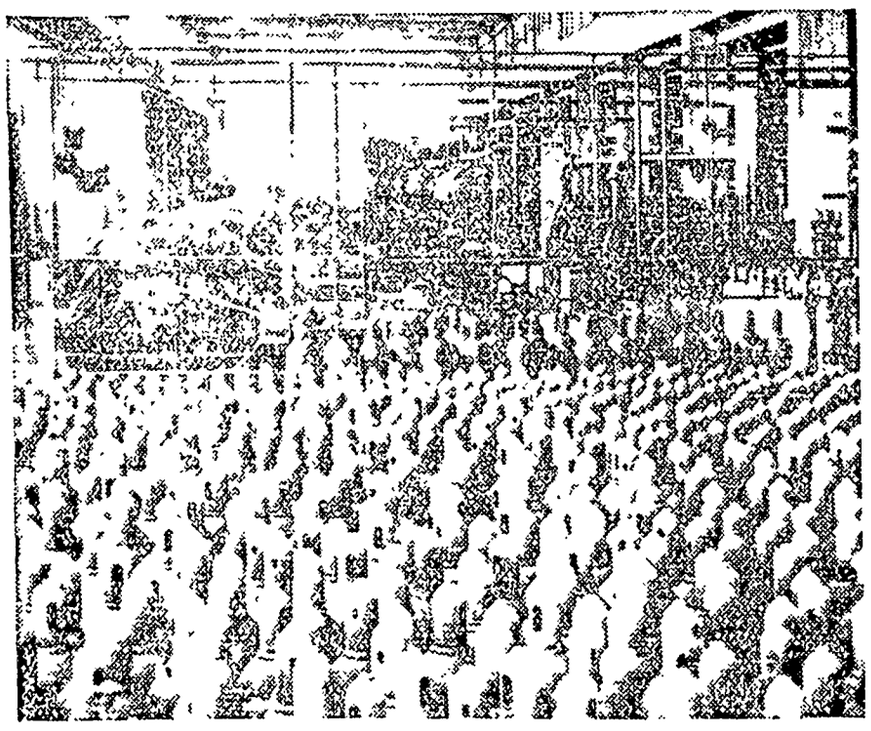

Interior of the compression building of Uncle Sam's helium plant at Amarillo, Texas. Each of the cylinders in the foreground holds about 1½ cubic feet. The capacity of the Hindenburg was 3,700,000 cubic feet. Imagine the number of cylinders it would have taken to fill the airship to capacity!

Wide Use of Prints for Sports Togs

By CHERIE NICHOLAS

WHEN the world takes a holiday at the beach, tennis court, golf course, aboard ship or wherever vacation lures the playful, watch prints. We promise you that you will see prints this summer such as you have never seen before, armies of them, droves of them, processions of them!

It would seem as if style creators are just discovering that if there is one place more than another where riotously gay prints lend themselves dramatically to the picture, it is at the beach and its environs. The vibrant blue and green hues of the sea, the vast dome of a glamorous opalescent sky, the bright glare of the sun, the stretches of golden sand call to the colors, and to more color and more in the fashion parade.

So it is that prints for beach and for swim wear have become a hobby with designers this summer. Needless to say, for the most part it's linens and cottons that "steal the show" when it comes to rollicking, frolicking beach and sea-going costumes. The grand thing about the spectacular printed linens and cottons that are so thrillingly enlivening the pageantry of fashion where sea-breezes blow is that you can wear them with all confidence, knowing that they have been scientifically processed so that they won't shrink and they won't lose their high color no matter how wet the water, no matter how many duckings they get, no matter how relentlessly scorching sun rays attack. This assurance of non-shrinkage and of color endurance that goes with modern wash materials has, as a matter of fact, proved persuasive in encouraging the movement that is now on of featuring tub prints in a big way for beach fashions and also for swim suits.

As to whether you don linen or cotton in the existent orgy of prints that is being staged on land or sea is entirely a matter of choice since one is declared as good style as the other. A truly amphibian suit done in the modern spirit is worn by the exultant water nymph centered in the accompanying picture. A swim suit of this type, made of print, the patterning of which is as smart and distinctive as is this patterning and which is guaranteed sanforized shrunk as is this print, will do honor to even the most ultra-of-ultra cruise wardrobes.

Any girl would look pert and modern in the clever sport pajamas here shown. It is one of the newer prints that have so much swank and at the same time so many practical advantages not only for beach wear but for house wear as well. This gaily patterned linen washes like a hankie.

And do for fashion's sake see the cunning play suit to the right in the group. Yes, you can have a costume exactly like it, buy it already made or get the material and sew your own. The new Hungarian cotton prints such as have been used for the making of this fetching outfit are selling as fast as they can be measured off on the yard-stick. The colors are rich and glowing and the prints faithfully reproduce original old-world fabrics. The trick is to make them up in keeping with their quaint design, in just some such peasant manner as here shown. Full skirt of course and rather short is according to the prescribed formula. Tune it to practical active sports wear by choosing a divided-skirt pattern. Let the bodice be backless for comfort and for "style" on a hot summer day. And to the entire add a smart bolero to give it that picturesque peasant flavor which fashion thinks so well of this season.

© Western Newspaper Union.

TIPLESS GLOVES

By CHERIE NICHOLAS

Here it is, the latest step toward chic and toward greater freedom—the tipless glove, cut to show brightly polished nails. The open-air fever, starting with toeless shoes and crownless hats, has gone to the fingers. If your gloves are copper red as gloves and accessories are apt to be these days it's robin-red nail polish you'll be wanting. The suit is of horizon blue, softest featherweight woolen. The wide revers, the modified umbrella skirt, the squared shoulders and the boxy jacket with its jaunty swing make this smart street-and-travel costume as modish as it is practical.

PASTEL LACES FOR WEDDING DRESSES

By CHERIE NICHOLAS

Pastel laces for the wedding gown, as well as the bridal party's dresses are a new note this season, and one that bids fair to gain in popularity through the season. Very pale pastels are used, so pale that they are almost white, and yet have a special shimmer that would not be attained by plain white. One of the loveliest of these pastel wedding gowns that we have seen is of palest blue linen thread, and the edge of the train, and the edge of the slit skirt, are scalloped with the scalloping accented by tiny-pleated net in the same blue. The neckline, too, is edged with the fine net pleating.

Net, as well as lace, ranks highly for bridal gowns this season. Silk net, particularly, is adapted to molding the figure, and when cut on a princess line, accenting the slender figure, it makes a truly beautiful bridal gown. And whereas net veils are prevalent over lace bridal gowns, a net wedding dress is best set off by a lovely lace wedding veil. One veil that we have seen, over a net gown, was of lace, and very short. A bertha collar of lace was attached to the net train, the lace forming borders on the sides of the train.

Summer Velvet

Summer velvet is taking its place in the sun. The sheer quality of the fabric with its rich velvet pattern adapts itself particularly well to summer wedding clothes.

Gloves

Gloves deserve a whole chapter in themselves. They mirror fashion trends as clearly as clothes. Femininity is uppermost.

Flowers Everywhere

Flowers are everywhere. It is newest to wear two boutonnieres, one on each lapel of your suit.

Quick to Make; Smart to Wea

Here's a pattern for an ent apron, its yoke, border and pos to be done in contrasting m terial. Cut flowers for applic from colorful scraps. In patt 5800 you will find a transfer p tern of the apron with the m 7¼ by 9¼ inches (including pock correctly placed, a motif 4 by

inches and applique patte pieces; color suggestions; m rial requirements; illustration all stitches used; directions making the apron.

To obtain this pattern send cents in stamps or coins (c preferred) to The Sewing Ci Household Arts Dept., 259 Fourteenth St., New York, N.

Please write your name, dress and pattern number plai

Advertising Speaks for Industry

WE ARE all members o privileged class today. don't have to wait months news, travelling by word of mo to reach us. If a manufact in a distant city produces a la saving device, or an applica to conceal birthmarks, th boons are brought to our atten at once through advertising. vertising is the great voice of dustry which we are all privile to hear.

Don't Irritate Gas Bloatin

If you want to really GET RID GAS and terrible bloating, don't ex to do it by just doctoring your st ach with harsh, irritating alkalies "gas tablets." Most GAS is lodge the stomach and upper intestine is due to old poisonous matter in constipated bowels that are lo with ill-causing bacteria.

If your constipation is of long st ing, enormous quantities of dange bacteria accumulate. Then your di tion is upset. GAS often presses h and lungs, making life miserable.

You can't eat or sleep. Your h aches. Your back aches. Your c plexion is sallow and pimply. breath is foul. You are a sick, grou wretched, unhappy person. Y SYSTEM IS POISONED.

Thousands of sufferers have foun Adlerika the quick, scientific wa rid their systems of harmful bact Adlerika rids you of gas and c foul poisons out of BOTH upper lower bowels. Give your bowe REAL cleansing with Adlerika. rid of GAS. Adlerika does not —is not habit forming. At all Le Druggists.

Great Talent

How often the highest t lurks in obscurity!—Plautus.

FOR THE HAIR
MOROLINE
SNOW WHITE PETROLEUM JELLY

CLASSIFIE DEPARTMEN

PERSONAL

REDUCE SENSIBLY
Chart and information free. W
DR. WENDT - - - CANTON, S.

PIANOS

PIANO, LIKE NEW, FOR SA in your vicinity for balance due. Write at once. MRS T LEAMA MERRILL AVE., CHICAGO, ILL.

WNU—N

One Word

A single word often betra great design.—Racine.

Watch Your Kidneys

Help Them Cleanse the of Harmful Body W

Your kidneys are constantly waste matter from the blood st kidneys sometimes lag in their wo not act as Nature intended—fail move impurities that, if retained poison the system and upset the body machinery.

Symptoms may be nagging ba persistent headache, attacks of d getting up nights, swelling, p under the eyes—a feeling of anxiety and loss of pep and st

Other signs of kidney or bladd order may be burning, scanty frequent urination.

There should be no doubt that treatment is wiser than neglect Doan's Pills. Doan's have been new friends for more than forty They have a nation-wide repu Are recommended by grateful peo country over. Ask your neighbor!

DOAN'S PILL

British Plane Blazes Trail for Overseas Line

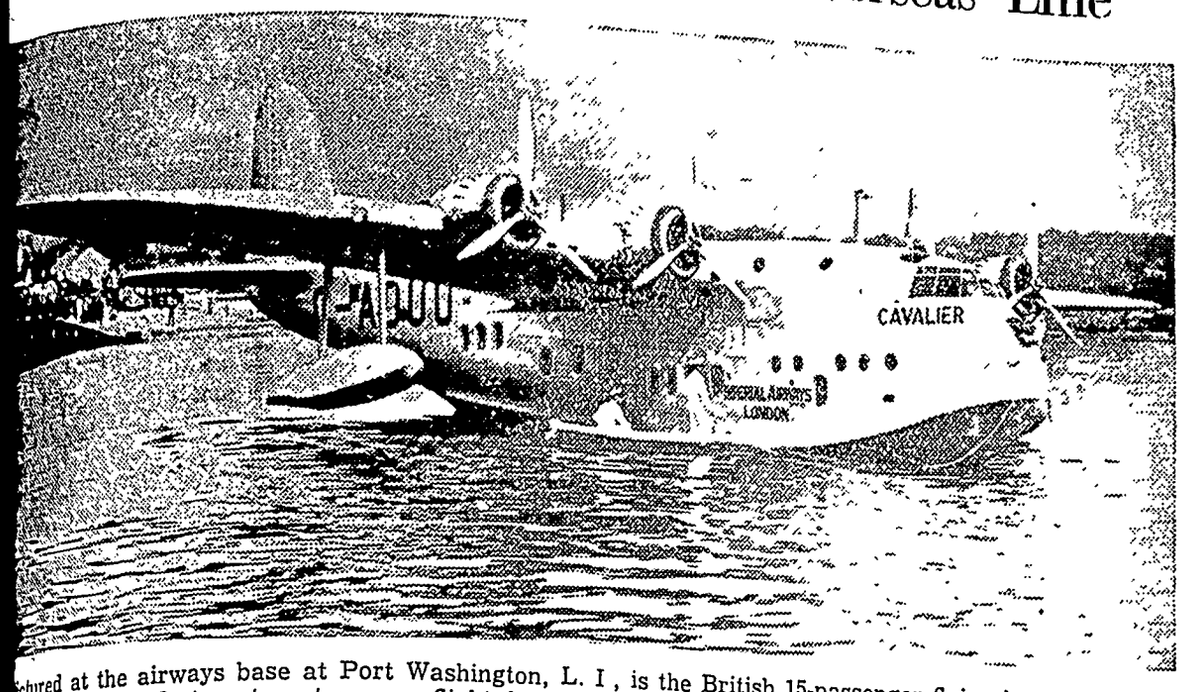

Pictured at the airways base at Port Washington, L. I., is the British 15-passenger flying boat "Cavalier" completing the first east-west survey flight from Bermuda. These survey flights are in preparation for eventual trans-Atlantic passenger service which will be jointly operated by the Imperial Airways and Pan-American Airways. Simultaneously with the Cavalier's flight, a Pan-American Sikorsky clipper made the east flight to Bermuda.

Ohio Will Have a "Little Ruhr"

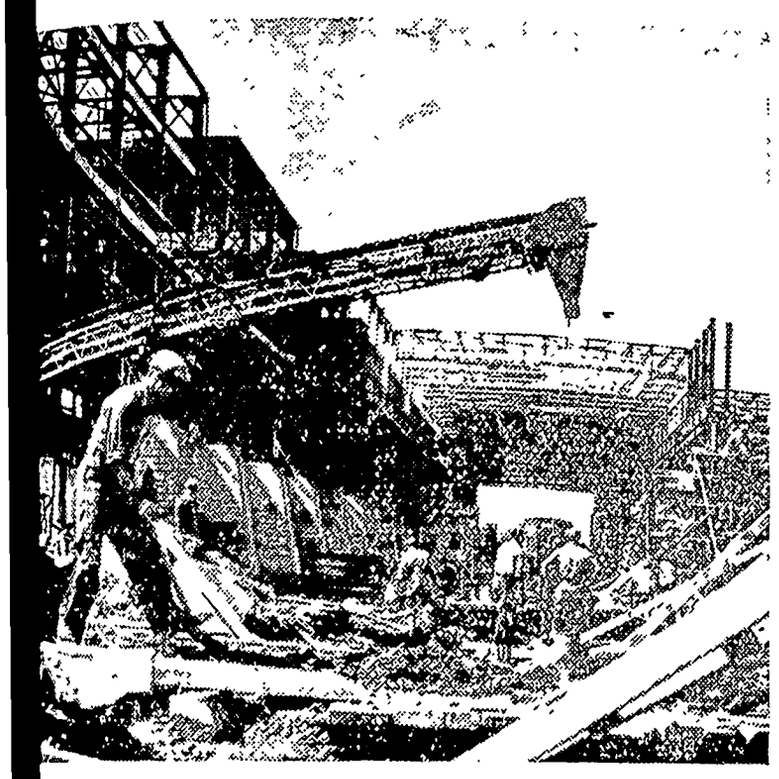

The new "little Ruhr" is rising seven miles up the Cuyahoga river Cleveland, Ohio, which will mark it as America's meeting grounds for ore and coal. The development is part of the Republic Steel Corporation's program of expansion. A $15,000,000 plant, shown above, is under construction, which, when completed, will be the world's most modern strip mill.

BREAKS NARCOTIC RING

Miss Joyce McAllister, twenty-seven-year-old former Santa Barbara, Calif., college student, whose under-cover detective work is credited with leading to the arrest of seven Chinese and a veteran federal agent in raids on night clubs in the Chinese quarter of Reno, Nev. The sheriff's office and the federal narcotics bureau provided her with $1,000 with which she bought narcotics, thus obtaining information leading to the arrests.

BLIND LECTURER

Hazel Hurst, blind lecturer, being led up the gangplank of Atlantic liner by her "seeing companion, "Babe." Miss Hurst with the aid of "Babe," was to sail to France.

Mariner Plans Sea Cruise in Tub

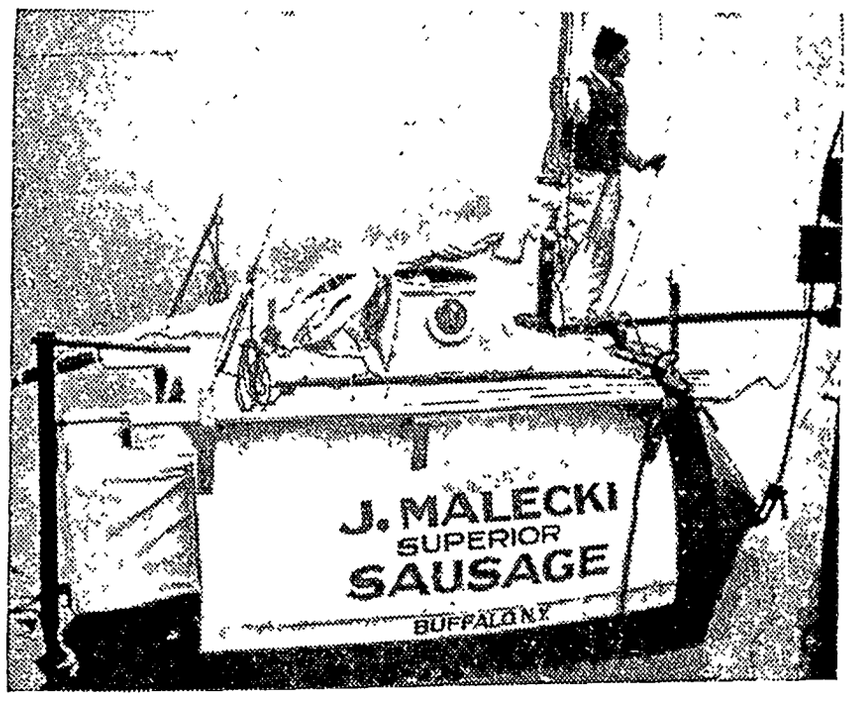

Ernest Biegajski of Buffalo, N. Y., evidently believes in safety first, for he has put on a life preserver before hoisting sail and moving out into Lake Erie in his remodeled pickle barrel schooner in which he plans to go to Europe this summer if present experiments prove successful. This is the second such boat he has built with his soldier's bonus money. The 1936 model leaked so badly that only the timely arrival of the coast guard prevented its maiden voyage from turning into a tragedy.

Sons of Diamond Daddies Good at Baseball

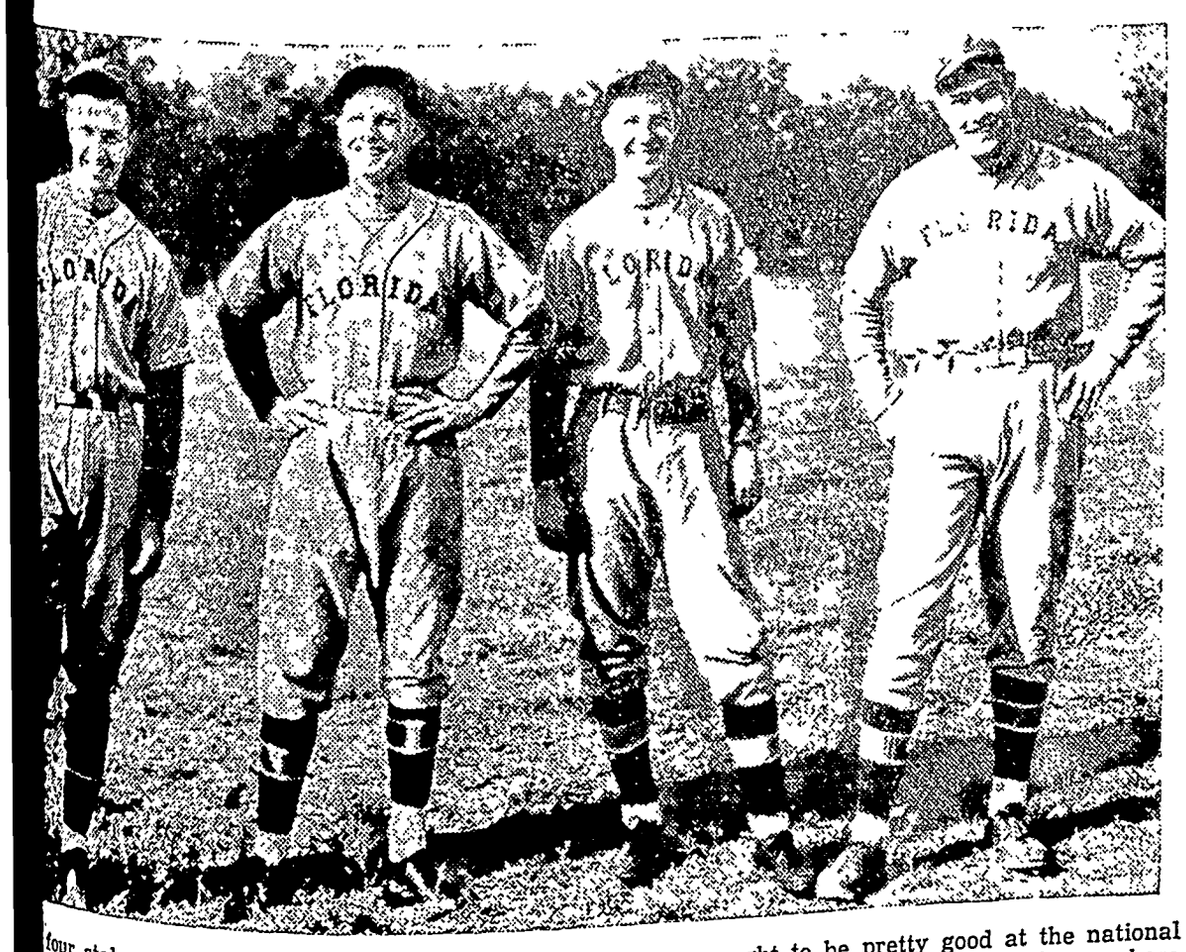

The four stalwarts of the University of Florida baseball team ought to be pretty good at the national game if there is anything in the theory of heredity. All are sons of famous major league fathers, whose names are household words a few years ago. Left to right are Ed Manning, twenty, son of Ed Manning, pitcher for the St. Louis Browns; Lee Meadows, Jr., nineteen, son of Lee Meadows, old Pittsburgh Pirate ace; Jimmy Shotton, seventeen, son of Bert Shotton, a former St. Louis Cardinal, and Wilbur Steen, whose father once played third for the Chicago White Sox.

IMPROVED UNIFORM INTERNATIONAL SUNDAY SCHOOL Lesson

By REV HAROLD L. LUNDQUIST.
Dean of the Moody Bible Institute of Chicago.
© Western Newspaper Union.

Lesson for June 20

JOSEPH'S KINDNESS TO HIS KINDRED

LESSON TEXT—Genesis 46:1-7, 28-30; 50: 24-26.

GOLDEN TEXT—And be ye kind one to another, tenderhearted, forgiving one another, even as God for Christ's sake hath forgiven you. Ephesians 4:32.

PRIMARY TOPIC—When Joseph Saw His Father Again.

JUNIOR TOPIC—Joseph Honoring His Father

INTERMEDIATE AND SENIOR TOPIC—Kindness in the Family.

YOUNG PEOPLE AND ADULT TOPIC—Mutual Helpfulness in the Family.

A happy ending—yes! Modern writers may look with disfavor on it (and perhaps rightly so, for most of them write about life apart from fellowship with God) but to those who trust God and who seek his will, the story of life has a bright and joyful conclusion.

But someone may object that the lesson for today closes with the last words of the book of Genesis, which are "a coffin in Egypt." Is that a happy ending? It is, because even that forbidding emblem of death pointed in faith toward the day when God was to keep his promise and bring his people into the promised land.

Our lesson centers around the last of our patriarchs, Joseph, and his kindness to his father and his family. The highest official in the land of Egypt (save for Pharaoh himself) proves his inherent greatness by forgetting position and power, except as they enable him to be a loving son and brother. We consider his kindness as it is centered in his devotion to God, shown forth in thoughtful provision for others, expressed in affectionate deeds, and as it imparted itself by faith to others.

I. Founded on Fellowship (Gen. 46:1-4).

Jacob, having heard from his sons that Joseph was in Egypt, and having thus learned of their treachery and deceit, came at last to realize that his beloved Joseph is alive. He has been urged to go to Egypt but he hesitates about leaving Canaan. How shall he know whether to believe in and respond to Joseph's invitation. He asks God, the One who is the joy and center of Joseph's life, and of Jacob's as well, and he has his answer.

Real family life and devotion center around a mutual fellowship with God. There may be little else to share, but "little is much when God is in it." Has God been honored in your home? Has He been made the center of family life? These are vital questions.

II. Evidenced by Thoughtfulness (vv. 5-7).

Joseph had arranged for Pharaoh to send wagons to bring his aged father, the women, and the little ones.

Many men in our day glory in being "hard-boiled." In their relentless pursuit of fame and riches they ignore and even trample on the members of their own families. They are ashamed of the broken bodies, the humble apparel, the uneducated speech of their parents, fearing lest their new-found friends in the circle of wealth and position may ridicule them. There is a crude but apt expression that describes such persons as "stuffed shirts."

III. Manifested in Love (vv. 28-30).

Joseph kissed his father whom he had gone out to meet, and held him close and wept for joy. Again he showed his true greatness by being his natural self.

We are not all demonstrative in showing our affection. Furthermore, we would not plead for more of that sham public expression of affection which is so distasteful to right-thinking people. But may we not suggest that there is room for improvement in our loving consideration for our kindred. Let us ask ourselves how long it is since we did something to show that we really love our mother, our father, or a faithful wife, son, or daughter? How long is it since you wrote home to mother, or went home to visit?

IV. Imparted by Faith (50:24-26).

Jacob had been gathered to his fathers; time had gone on its relentless way, and Joseph is about to die What shall be the heritage to his family? Money, property, position? No; he leaves them something infinitely more valuable—a forward-looking faith that will keep alive in their hearts the expectation that God will in due season bring them into their own land. Joseph had spent most of his years in Egypt, he had attained high position and great honor, but he never lost his vision of the promised land. He imparts to them by faith that hope.

Hope

Ah, what thoughtful, loving provision God hath made for us in the gift of the angel of Hope! There is no path so dark but we may see the glimmer of her shining wings, no misfortune so heavy but her helpful hand is outstretched to us, and her smile still ready to cheer and encourage us.

The Natural Tone

Peace is the natural tone of a well-regulated mind at one with itself.—Humboldt.

Correct Vacation Toggery

VACATIONING they will go—Vera, Mom and Flo. And they will enjoy themselves the more because their wardrobes after Sew-Your-Own are just exactly right.

Mother in this model will be mistaken for daughter many a time because her design and dots are so very youthful. She will have various frocks in various materials developed on this theme, and in one of them, at least, the dots will be red.

Dates for Dancing.

Vera, to the right, has a date for dancing and when her escort admiringly effuses some such nonsense as, "That gown must have come on the last boat from Paris" she will toss her dark head and say, "No foreign frocks for me. I Sew-My-Own." Her dress of soft flowered material with demure braid at the neck and hem almost makes a sweet old-fashioned girl of her, but the tailored collar and trim cut label her the sophisticated young thing that she really is.

Collegiate.

Only a snappy sophomore can fully appreciate just how smart are those buttons down the back of the model to the left. Her yoke and neckline are "Oh, so new, my deah"; her plaid as British as she would like her accent to be.

Best of good vacation wishes to the three of them from Sew-Your-Own.

The Patterns.

Pattern 1297 is designed in sizes 14 to 20 (32 to 42 bust). Size 16 requires 2⅞ yards of 35-inch material plus ½ yard contrasting.

Pattern 1998 is designed in sizes 34 to 46. Size 36 requires 4⅔ yards of 35-inch material. With long sleeves 4⅞ yards of 35 inch material is required.

Pattern 1307 is designed in sizes 12 to 20 (30 to 40 bust). Size 16 requires 3⅞ yards of 39-inch material. For trimming 7½ yards of braid or ribbon is required.

Send your order to The Sewing Circle Pattern Dept., Room 1020, 211 W. Wacker Dr., Chicago, Ill. Price of patterns, 15 cents (in coins) each.

© Bell Syndicate.—WNU Service.

Household Questions

When Scaling Fish.—A dull knife will be found best when scaling fish.

* * *

Cleaning Unvarnished Wood.—A solution of soda and warm water will remove grease from unvarnished wood.

* * *

When Meat Appears Tough.—Add a tablespoonful of vinegar to the stock or water in which it is cooked, and simmer slowly.

* * *

When Food Is Scorched.—Place the pan containing the scorched food into a large pan of water and the food will lose its burned flavor.

* * *

To Clean Varnished Floor.—Clean off well with steel wool and benzine and, when thoroughly dry, re-varnish.

* * *

To Remove Lettering.—When making tea towels or the like from cotton sacks, soak the sacks for several hours in kerosene before washing, to remove lettering.

* * *

Topping for Sundaes.—Extracted honeys make excellent toppings for ice cream sundaes.

WNU Service.

THIRSTY? KOOL-AID MAKES 10 BIG GLASSES
THE Sunshine DRINK WITH VITAMIN D
5¢ AT GROCERS

DETOUR DOGS
"BLACK LEAF 40"
Keeps Dogs Away from Evergreens, Shrubs etc.
©1938 Use 1½ Teaspoonful per Gallon of Spray.
Get from your Dealer

CHEW LONG BILL NAVY TOBACCO 5¢ PLUG

Peace and Reason

Peace rules the day, where reason rules the mind.—Collins.

LIFE'S LIKE THAT — *By Fred Neher*

"Sure, they fit me fine . . . but they're a little tight for my brother on the night shift."

WE SELL ALL KINDS OF SUPPLIES FOR. . . .

Hay Making Time..

Hay Making Time is here and you need good equipment to speed up the job We sell everything you need in the line of supplies:

Hay Rope	**Pulleys**
Hay Track	**Repair Parts**
Hay Slings	**Pitch Forks**

HAY CARRIERS—We carry in stock both the NEY and the MEYER hay carriers.

HARPOONS—We have something here that is really good. Come in and see the new HAY HARPOON FORK It's great for alfalfa and clover hay.

HAY ROPE We have a large supply of ROPE in all sizes.
OTHER SUPPLIES—Complete line of Machinery Oil, Grease, Hard Oil, Oil Cans and Grease Guns, as well as oil and grease fittings.

E. F. Jacobs

"The Farm Service Store" Klemme, Iowa

Avery THE THEATRE BEAUTIFUL Garner, Iowa

Wednesday and Thursday, June 16-17 (Thurs. is the BIG NIGHT)
He could take it and Oh Boy, could she give it.
"LET'S GET MARRIED"
With Ralph Bellamy, Ida Lupino and Walter Connolly. It's the love battle of the century, when this fiery red head gives the works to the man who tries to give her the air
Our Gang Comedy — "LOVE TAPS"

Friday and Saturday, June 18-19. Double Feature
You'll tell the cockeyed world this is the grandest picture you've ever seen
"YOU'RE IN THE ARMY NOW"
With Wallace Ford and Grace Bradley Story of a bozo with a shady past who decides to turn hero for a woman he can't have.
AND Arthur Treacher with Patricia Ellis in
"STEP LIVELY JEEVES"
Gentle Jeeves in Gangland Can you imagine anything funnier. It's all laughs

Sunday and Monday, June 20-21, Two days only.
The grandest love story of them all Gary Cooper and Jean Arthur in Cecil B. De Mille's
"THE PLAINSMAN"
Greater than CIMMARON Bigger than the COVERED WAGON. The grand love story of Wild Bill Hickok and Calamity Jane, the fiery girl who fought her own battles in a real He-Man country.

Tuesday, June 22, One Day Only.
Brought to the Avery by popular demand The never to be forgotten drama filmed in natural color
"THE TRAIL OF THE LONESOME PINE"
With Sylvia Sydney, Fred MacMurray and Henry Fonda. Story of a man who won and lost the heart of an untamed muontain girl

Coming June 23-24 The TOPS in musicals "TOP OF THE TOWN"
CONTINUOUS SHOW SATURDAY, JULY THIRD

FOLLOW THE CROWDS TO THE AVERY

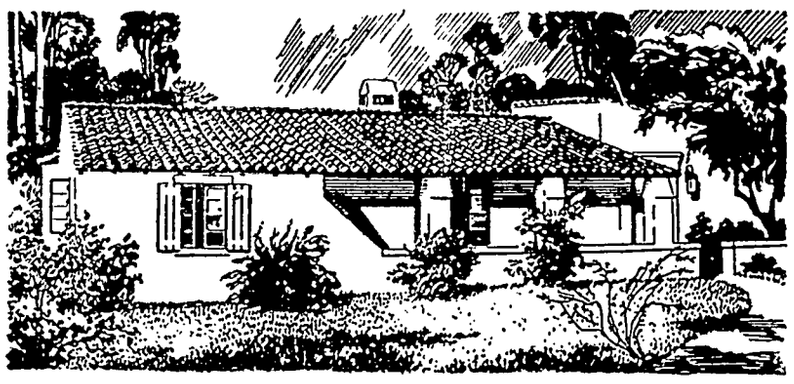

Lovely, of course, and cool

CONCRETE HOMES

You get full measure of all the precious things that make a home when you build with concrete—

Beauty that adapts itself to any architectural style; that gives you choice of color and surface texture.

Cool comfort under the sun of summer.

Security from the attacks of fire and storm, of termites and decay.

Trouble-free livability—no sagging floors, cracked walls, or sticking doors and windows.

Of course you can have concrete. The first cost is surprisingly low and upkeep is lower than for any other kind of home. Concrete floors, too, are moderate in cost. They're quiet, firesafe, and they take any type of covering—carpet, wood, linoleum, or simply colored and waxed.

FREE DESIGN IDEAS
Mail the coupon for beautiful new booklet.

TELL YOUR ARCHITECT you want a concrete home. Before you build, ask a concrete contractor or concrete products man to estimate your house with firesafe concrete walls and floors. Be sure that your architect and builder are familiar with the new concrete technique.

PORTLAND CEMENT ASSOCIATION
408 Hubbell Bldg., Des Moines, Iowa
Please send copy of your new book "Designed for Concrete" showing 55 beautiful homes by leading architects:
Name.....
Address.....
City.....*State*.....

Local Happenings

Klemme and Vicinity

Erick Josten is having his house painted this week.

Dr. and Mrs. H. H. Raney are enjoying a new Chevrolet Coupe.

Ben Neitland was a business caller at Iowa Falls Friday.

Byrnes Missman visited with Dorance Day at Mason City Friday afternoon.

LOST—Spare tire on road north of Klemme. Return to Times Office for reward. 1tp

Mrs Wilbur Carr of Garner was visiting at the Fred J. Arnold home Monday evening.

Mrs. Quentin Stille was a Des Moines visitor Monday and Tuesday

Mrs. Herman Bridges, Gladys and Irene and Lucille Stille visited with Mr and Mrs. Ira Riffle at Thornton Sunday

Ernest Henschen is the owner of a new sport model Chevrolet de luxe sedan which he purchased from the Klemme Auto Company PIANO medium siz, $50. Beautiful small Piano this vicinity. Terms given Write factory auditor, Mason City Warehouse Co. 1tc.

Mr and Mrs. Metzer and children of California, brother of Mrs. Clarence Kluckhohn, arrived late Wednesday evening and visited in Klemme until Monday morning.

Sam Larsen, Butch Schroeder of Chicago and Wilbur Carr of Garner, left Tuesday morning for Leech Lake, Minnesota on their annual fishing expedition.

Mrs. Lida Filkins, who came Sunady for a visit with her sister, Mrs. A H. Dulmes, returned to Rochester, Minn. Monday afternoon.

Mr. and Mrs. Carl Wille and family and Mr. and Mrs. G. Goll and family and Grandma Schlawin were dinner guests Sunday with Mr. and Mrs. Le Roy Johnson.

Herman Paul was at Mason City Friday afternoon. Ernest Henschen and "Buster" Jorgenson took care of the station while Herman was gone.

Mrs. Mary Mutch, and daughters, Miss Ada and Mrs. Russ Gray returned to Grundy Center Wednesday evening, after visiting at the home of Dr. and Mrs. Dulmes.

Mr and Mrs. W. L. White and son, Bob, of Spragueville, Iowa, who are spending a vacation at Clear Lake, were dinner guests Monday evening at the Fred J. Arnold home.

Mr. and Mrs. Lester Sowers and son, Clyde, and daughter, Mary, of Fairfield, Penn., are visiting at the Henry Galreth home in Klemme and at the Rev Galreth home in Mason City.

Albert Schroeder brought Grandma Schroeder and Miss Dorothy Croner of Chicago to Klemme Friday Albert returned to Chicag while the others will spend the summer in Klemme visiting at the Lena Schroeder home

Ruth and Nora Wellemeyer returned home last Wednesday from Ingram, Wis., where they had been for a visit with their sister, Mrs James Carlson Mrs. Wellemeyer remained at Ingram for a visit of about a month.

While driving through the country the other evening, we noticed that Lester Stille is building a fine new corn crib and granery Victor and George Schoenwetter both have fine new brick silos at their farms

The ladies of Ell township Farm Bureau work held their last meet- at the home of Mrs. C. J Wille last Friday. The year's work was reviewed and they spent the afternoon studying music, which will be presented soon Twelve ladies were present

Mr and Mr Emil Barz of Waterloo visited at the Harvey Barz home Thursday evening, having driven up to attend the wedding of Miss Norma Barz the next day. Max Barz graduated from West Waterloo high school last week and has accepted a position in an office of an egineering company.

Mrs Jim Reed, Betty and little Jimmie of Goodell spent Thursday visiting at the Jack Etchen home. The ladies were busy making dancing dresses for their daughters, who will dance in the recital to be given at Garner June 21st.

Dr and Mrs Missman visited at the home of Dr. and Mrs Parsons in Belmond Wednesday evening.

Denzel H. Tompkins of Garner graduated with the Highest Honors of his class at Drake University. He is the son of Mr. and Mrs. Chas. Tompkins of Garner, who at one time was Superintendent of the Klemme Schools. In addition he won highest honors in mathematics and also, he won a Phi Beta Kappa key, national honorary scholastic fraternity He started work in the supervisory department of the Des Moines Register and Tribune on Monday.

FISHING TRIP
Continued From Page One

and the waters are so deep they look inky black and the reflections in the evening and early morning are awe inspiring The islands and mainland are all covered with beautiful pine, cedar, birch, poplar and other northern trees. The whole country is a sportsman's paradise. Big game is seen frequently and in our ramblings we sighted many deer The writer got close enough to a bear to get a good picture before he discovered us and ran up into the timber. Moose are not as easily seen but we saw four old moose and a pair of twin calves. We spotted the calves twice They were on a little island where their mother leaves them while she feeds on the mainland We saw her swimming away from the island one morning. Another moose we saw feeding in a swamp and at the same time a deer came down to the water's edge to drink.

We got a big thrill late Saturday afternoon when we were coming off of Little Berry Lake and coming up through a creek and swamp to get to the highway. As we were rounding a point we started a big bull moose feeding on roots at the edge of the creek. He made a wild lunge into the creek and went clear out of sight in the water, scrambled up on the other side and went crashing through the brush and into the woods. The old fellow was plenty big and his horns looked like a hay rack to us. We thought it was a great sight and cussed because we did not get closer to get a good kodak picture, but Gaudry informed us it might not have been so funny as at this time of the year it's about a fifty-fifty chance that the old bull might have charged us and that might have been a serious matter.

Both of us had a wonderful time and the four days we spent in the lake country was an experience we will never forget. We had p of thrills and lots of funny e ences that we have not the sp tell about. To get away some enty-five miles from the n town, and twenty-five to miles from the nearest road probably no other human b within miles of you is some we will long remember

And we know of someone will sell a horse darn cheap!

ALLIED MUTUAL DES MOINES

INSURANCE
We have a policy for your special requirement.
HENRY SMID, AGT.

Photographs
LIVE FOREVER
RUSSELL
PHOTO STUDIO
Next to J. C. Penny MASON

FEDERAL DEPOSIT INSURANCE CORPORATION $5,000 MAXIMUM INSURANCE FOR EACH DEPOSITOR MEMBER

THESE SERVICES WILL HELP YOU HAVE.....

A Happier Vacation..

This BANK has several financial services that will aid immeasurably to your peace of mind and convenience while you are on your vacation. Below we have listed some of these services that can be helpful to you.

- **A Checking Account**
- **Safe Deposit Protection**
- **Travelers Cheques**
- **Banking by Mail**
- **For Next Year's Vacation**

We shall be glad, at any time, to tell you in detail how these services can help to make a HAPPIER VACATION.

OLDEST BANK IN HANCOCK COUNTY

First National Bank

Established 1892

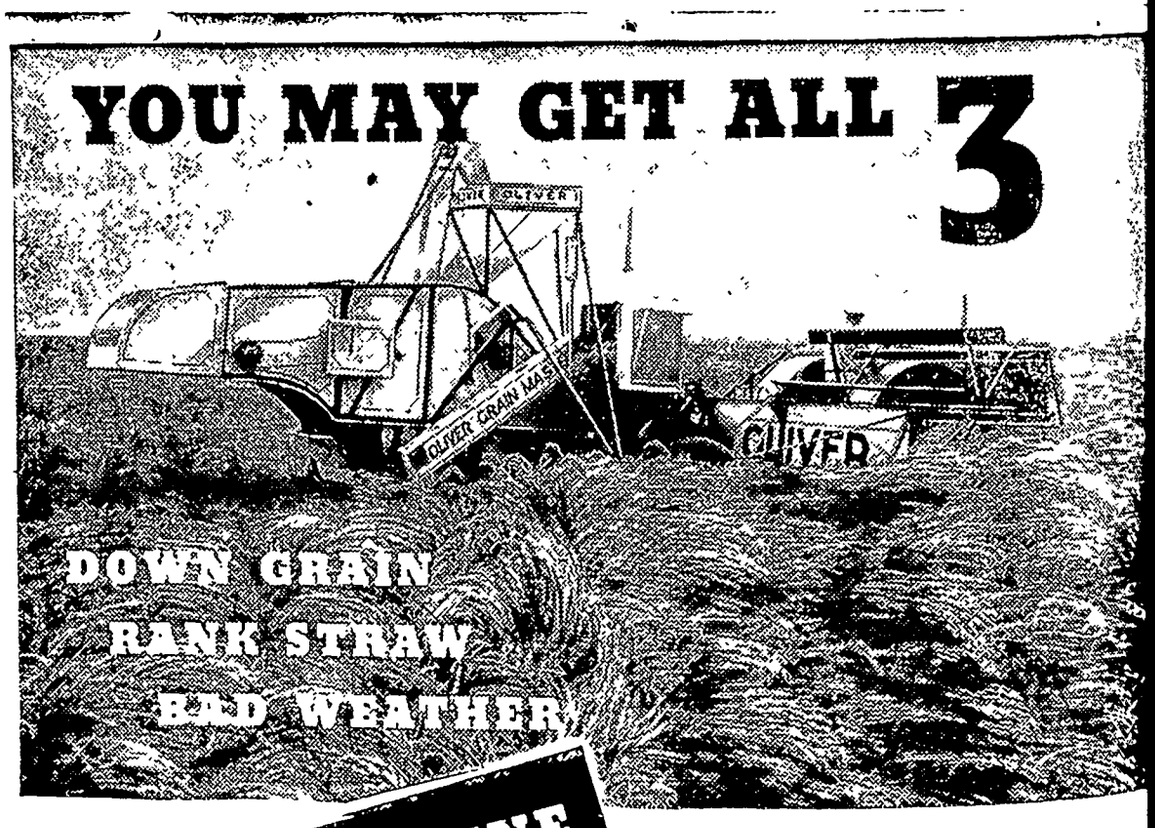

Get the **COMBINE** that CAN Handle Them ALL

THE OLIVER GRAIN MASTER..
SURE GRAIN-SAVING ...
STRAIGHT-IN-LINE THRESHIN
POWER TAKE-OFF OR MOTOR DRIVE

● The straw is rank ... the season is late and damp. Today, it looks as though you may have to harvest your *high-priced grain* from down and matted fields.

Don't take a chance on loss! With an Oliver Grain Master Combine you are sure of saving that crop ... harvesting it clean and threshing it clean from the heads.

Remember that the Oliver hinged and balanced header is mounted independently of the separator—easily adjustable from the tractor seat. It follows the ground, gets the down grain. The "hinge float" feeder house raises and lowers with the header. It keeps the straw feeding uniformly "heads first" into the full-sized cylinder.

The full-size threshing machinery of the Grain Master is the result of 90 years of threshing experience. It is "heads first" all the way—straight-in-line threshing with straw carriers and beaters, all operating to get the grain from the rank and tangled straw. There are no corners or crooks to "ball up" the straw ... to cause plugging, and leave uncut grain on the ground, or unseparated grain in the straw.

Some people may have told you the Oliver Grain Master is overbuilt. This year nails that story. The Grain Master is built to save your grain under all conditions, even the tough ones you are facing now.

Like most small combines, the Grain Master is power take-off driven. But when the crop is heavy or conditions bad, you can get from Oliver, independent motor drive, built for the Grain Master, quickly and easily installed. Get the mach that will save your crop this year—t another year, with a lighter crop, can easily convert the Combine to your conditions. But make sure of ing your grain this year!

Be independent of worry about vesting conditions. Have an Oliver G Master on your place, and know you ready for the worst from wind weather. Come in and see us.

THE OLIVER Grain Master

KLEMME AUTO CO.

Chevrolet Sales and Service

Klemme, Iowa

THE KLEMME TIMES

VOLUME 41 — KLEMME, IOWA, WEDNESDAY EVENING, JUNE 23, 1937 — NUMBER 57

Klemme Farmer's Back Is Broken In Fall From Roof

TWO OTHERS INJURED AT THIEMANN FARM MONDAY FORENOON

Henry Thiemann In Hospital With Broken Back; G. Thiemann's Leg Broken; C. J. Wille, Broken Heel

Three farmers were seriously injured Monday forenoon while shingling a large corn crib being built at the George Thiemann farm east of Klemme

Henry Thiemann and George Thiemann, brothers. Ed Thiemann a nephew and C J. Wille were all working on the roof laying shingles when the scaffolding they were working on gave away and the men slid off the roof to the ground. falling some fourteen feet. In the fall Henry Thiemann's back was broken; George Thiemann's leg was fractured and the other badly cut and C. J. Wille's heel bone was fractured. Ed. Thiemann managed to cling to the roof until rescued.

Schuldt & Schuldt, local contractors had some of their men working on the other side of the building when the accident took place.

The injured were taken to the hospital for X-Ray examination and treatment. C. J. Wille was taken to his home the same day. Both of the Thiemann men are at the Mason City hospital.

BEGIN PROGRAM NOW OF KILLING NOXIOUS WEEDS

A cultural method of eradicating noxious weeds, which will at the same time give a good crop return and also gradually destroy the weeds may be practiced with good results suggests R. H Porter of Iowa State College

The best proceedure with large areas of such noxious weeds as perennial sow thistle, Canada thistle, horse nettle and perennial upper grass is to plow now and surface cultivate until August. Then alfalfa is sown as a smother crop. Alfalfa is the best smother crop to use in Mr Porter's opinion, but if it is to be used one must be sure the soil is sufficiently sweet.

Instead of following the above practice, the weed infested area may be plowed and sorghum drilled in rows at once The sorghum should be surface plowed as long as possible. Sorghum or millet may be broadcast or drilled solid and cut for hay in the fall. When grown for hay these crops keep down weeds by smothering them. The smother crop is particularly effective in eradicating the perennial noxious weeds and field bindweed. A fourth method that some farmers use in an effort to "beat the weeds to the punch" is that of plowing at this time as with the other methods—and then surface cultivating the area until September 1st. when winter wheat or rye is sown.

This is a good control measure for field bindweed and also for thistles. horse nettle and leafy spurge. The winter wheat or rye may be pastured in the late fall and next spring, removed as a grain crop next June, and the whole process repeated over again. If followed for two or three years many of the noxius weeds should be destroyed.

The value or strategy of fighting weeds now lies in the fact that from early spring up to about the middle of June the weeds are, during flowering time. drawing from their stored food reserves in their roots, and are at a particularly low ebb in vigor Consequently chances of weakening them and ultimately destroying them are greater. Also says Mr. Porter, this is the time to begin fighting weeds in ernest as many are maturing seed and there is danger of additional seed production.

GARNER WILL HAVE CELEBRATION ON SATURDAY, JULY 3RD

Klemme Junior Legion Team Will Play Garner Juniors At 1:00 P. M.

Garner announces their big celebration for Saturday, July 3rd. starting off with a big parade of floats in the forenoon, several free acts for afternoon and evening, a free pavement dance and a carnival attraction.

The Klemme Junior Legion team will play the Garner Juniors at 1 00 p m and another game is scheduled between Garner and Titonka at 3:00 p m.

Music will be furnished by the Garner Band, Drum Corps and the German Band.

STATE DEATH TOLL FROM ACCIDENTAL CAUSES

One thousand eight hundred and seventy seven persons were accidentally killed in Iowa in 1936! Between sunrise and sunset of each day last year an average of five persons were fatally injured in this state. Home accidents, motor vehicle accidents, occupational and other accidents took their tragic toll from the strength and manpower of Iowa communities.

Home acidents that ended fatally occured in 802 instances in Iowa last year. Of this number, 507 or 63 percent were caused by falls. Conflagrations, burns and explosions were next in line and took a toll of 116. General surveys show that these are primary causes of accidental deaths in other parts of the country, also.. Slipping on the floor, rug. or stairs has been found to be the most frequent cause of deaths by falls and slipping while getting in or out of bed ranks next. Fires in the home, scalds, and chemical burns are major causes of accidents traced to conflagrations and burns

The motor vehicle accident total was 553 "Collision with other motor vehicles" and "collision with pedestrians" headed the list, causing 216 and 169 fatalities respectively. These figures follow the general frequency of such accidents as seen in similar records of other states

Two hundred and eight occupational accidents resulted in death. Surveys show that of this number. the most frequent occurence is found in agricultural acciden's whih totaled 74 Mining and quarrying accidents were next in frequency although they occured a ilttle less than half as often. Research indicates that farm accidents are to be traced, for the most part, to farm machinery. Tractors were responsible for injuries to a great extent, although other implements contributed their share to the fatalities.

Eighty-two were killed in railroad accidents in Iowa last year, 66 were killed in falls in buildings or other public places, and 59 drowned.

METHODIST EPISCOPAL CHURCH

William Zabilka, Pastor

Klemme Church:

Worship Service 10:00 a. m.
Bible School 11:00 a m.
Epworth League 7:30 p. m. at Liberty.

Liberty Church:

Sunday School 10:15 a. m
Worship Service 11:20 a. m.
Epworth League 7:30 p. m.

Oportunity will be given at both Klemme and Liberty next Sunday morning for any who desire to unite with the Church by letter or on Confession of Faith.

Couple Married At Thornton Sunday Will Reside In Klemme

YOUNG KLEMME BUSINESS MAN MARRIES GIRL AT MESERVEY

Couple Will Make Their Home In Klemme After Honeymoon Trip

Miss Vera Guldberg, Thornton daughter of Mr and Mrs. E N Guldberg Meservey. became the bride of Stanely Thada, Klemme, son of Mr and Mrs Herald Thada, Thornton at the home of the bride's brother and sister-in-law, Mr and Mrs Leland Guldberg, Sunday. The Rev W F Mueller, pastor of the English Lutheran Church at Thornton, officiating Mr and Mrs. Leonard Guldberg, Waterloo, brother and sister-in-law of the bride were their attendants

Preceding the ceremony Miss Bernice Thada, sister of the groom, sang "O Promise Me" and "I Love You Truly," accompanied by Miss Margaret Karl who played "Mendelssohn's Wedding March Immediately following the ceremony luncheon was served.

Both are graduates of the Thornton consolidated school The bride has been working for the past year at the Wenzle Cafe The groom is employed at the Walt Thada store at Klemme.

After a week's wedding trip to Minnesota they will be at home at Klemme

ANNUAL REFORMED BIBLE SCHOOL PICNIC AND PROGRAM FRIDAY

A picnic and program Friday will mark the close of the summer Bible School of the Klemme Reformed Church

Pupils of the Bible School will give their program beginning at 10:00 a m. This will be followed by the big annual picnic. Members and friends of the congregation are invited and are requested to bring enough sandwiches for their own family, and also two covered dishes.

There will be entertainment and sports during the afternoon and there will be fun for both old and young.

32 kinds of pneumonia germs. But now scientists have found chemical germ-fighters that may destroy them all. An interesting article in the American Weekly, the magazine distributed with next Sunday's Chicago Herald and Examiner.

Standard Bearer Girls In Camp At Okiboji

The Standard Bearer Girls left early Wednesday morning for Lake Okiboji where they will be camping until Friday evening of this week. They will be busy most of the day attending instruction and study work However, we think they will find time to have several swims while there. Those who went are Mrs. Earl Schaeffer, Miss Ruth Bailey, Elsie Ward. Arlene Blickenderfer, Juanita Pavey, Evelyn Arnold. Ruth Blickenderfer, and Novella Bredbenner.

CRAPPIES

The crappie season opened on June 15th with the daily catch limit fixed at 15 and the possession limit 30 Warmouth bass, rock bass, sunfish and blue gills also may be taken from June 15th to November 30th. The minimum length on crappies is fixed at 7 inches The minimum length for Warmouth bass, rock bass and blue gills is 5 inches with the catch and possession limit fixed the same as on crappies.

"CANDID" PICTURE

Art Wille, who with the writer, went on a fishing expedition in Canada, lay awake nights figuring out what sort of revenge he was going to use against our plot to print the story of his horse trading venture in the north woods.

Art possesses a camera, just an ordinary $2.00 box camera, but the darn thing proved a thorn in our flesh. With it he sneaked upon us one sunny morning and snapped what might be termed a "candid picture." We have not seen the picture, but everybody else around Klemme and Garner has been giving us the ha, ha!

One, C. G. Waterman, Klemme, has been active in circulating the damaging picture around here and Art has been busy in the town north. We have both those cookies on our list for early revenge, and our first thought was to fry them in hot oil. . . . but that is too tame, we seek more painful revenge.

. . and they don't hang mail order house catalogs in the "smoke houses" in Canada! Pine cones are more permanent.

Funeral Services Held Sunday For Mrs. Haupt

HAD BEEN A RESIDENT OF THIS COMMUNITY FOR MORE THAN FIFTY YEARS

Husband Preceded Her In Death About Ten Years Ago

Funeral services were held Sunday afternoon at the Klemme Reformed Church for Mrs Henriettee Haupt. who died at the home of her daughter, Mrs Elmer Schlei in Twin Lake township on Thursday evening, June 17th

At the services Harvey Barz, Mrs. LeRoy Johnson. Miss Ethel Barz and Raymond Barz sang "No Disappointment in Heaven," "Fuhr Uns An Deiner Hand," and "Going Down the Valley"

Rev Grosshuesch used as his text. "Cast Thy Burden Upon The Lord And He Shall Sustain Thee," found in Psalm 55-22.

Pall bearers were Wm. Wenz, Henry Buseman, Clarence Kluckhohn, Sr., Dr. D P Anderson, Fred Barz, and Lew Griffen Mrs Haupt was buried beside her husband, Fred Haupt, who died October 11, 1927. Interment was made in the Ell Township Cemetery

Obituary

Henriettee Haupt, nee Priebe, was born February 14th in the year of our Lord 1861, at Redlien, Covlen, Pommern. Germany She was baptized in the Lutheran Church and received her christian training in this same church. She was admitted to the membership of the Lutheran Church by confirmation At the age of 20 she came to America with her parents Their first home was in Milwaukee, Wisconsin, where father Priebe intended to follow his occupation as tailor. He soon decided to take up farming and with his family he moved to Hancock County in Iowa.

On the second day of April 1885, she was united in marriage to Fred Haupt, by Rev Matter, pastor of the Ell Town Reformed Church. The young couple lived on a farm near Belmond, then moved to another farm near Garner, and then purchased a farm two miles southeast of Klemme Four children, one son and three daughters were born in this family. The only son died in infancy One daughter, Mrs. Herman Schuldt, preceded her mother in death August 29th, 1932.

The home life of this family was founded on christian principles. Both Mr. and Mrs. Haupt were charter members of the Klemme Reformed Church Mr. Haupt served many years as Superintendent of Sunday School, as Deacon and as Elder. Mrs Haupt was one of the founders of the Ladies Aid and for many years its president. Both were faithful in church attendance, and in directing their children in the way of life.

Twenty-four years ago Mr. and Mrs. Haupt retired from active farming and moved to Klemme. Mr. Haupt died October 11th, 1927. About four years ago Mrs Haupt became ill In the fall of 1932 she made her home with her daughter Edith of Kanawha, where she received the loving care of a daughter throughout her trying sickness. In December of last year she suffered a light stroke from which she never fully recovered. Last week she was taken to the home of her daughter Bertha, Mrs. Elmer Schlei, where she became seriously ill. In answer to her own prayer that the Lord might relieve her of her suffering, she fell asleep Thursday evening, June 17th, 1937 Throughout her illness the Bible Passages and Christian Hymns that she had memorized were a great source of comfort to her She died at the died at the age of 76 years 4 months and 13 days.

The two surviving children are: Mrs Elmer Schlei of Klemme and Mrs. Erwin Haupt of Kanawha.

The three grandchildren are: Mabel Schuldt. Dale Schlei and Paul Schuldt.

The one sister and three brothers are: Mrs. Henry Josten, Chas Priebe, Julius Priebe and Herman Priebe, all of Klemme.

WORK ON NEW BUILDINGS IN KLEMME PROGRESSING RAPIDLY

Work on both the new hardware building for Jacobs, and the cold storage locker system for C. A. Larsen, is progressing at a fast pace

By Saturday John Suckow and his men had all the floor joists and the sub-floor laid for the new hardware store.

Work is snapping right along on the Larsen plant Most of the cork insulation had been installed by Saturday night and other work going right along

LAU BABY WAS BAPTISED AT FORT DODGE SUNDAY, JUNE 6

Services Held In Sign Language So That Deaf Could Understand

Sunday, June 6th, Mr. and Mrs. Leonard Lau and their infant son. Aaron William, and Miss Dorothy Brown drove to Fort Dodge where the Lau baby was baptised. Services at the church were held in the sign language so that the deaf people who attended might understand. After church services a picnic which was attended by deaf people was held at Dolliver Park near Fort Dodge

SENIOR CLASS OF '36 HAD PICNIC AT C. L. STATE PARK

The Class of 1936 of the Klemme High School held a reunion and picnic Sunday afternoon and evening at the Clear Lake State Park, with nearly all members present

Swimming and hiking were enjoyed in the afternoon and a picnic supper was served. After supper the class took in a picture show.

The Class of '36 expect to make their picnic an annual event.

GOODELL U. B. CHURCH

Rev. W. E. Dye, S. T. D., Pastor

Miss Zelda Eimbrink, S. S. Supt.

Sunday School 10:00 a.m.
Morning Worship 11:00 a. m.

Sermon Subject "Opportunity and How Men Meet It"

Christian Endeavor 8:00 p. m.

There will be a S S. picnic dinner in the Church basement Tuesday, June 29th at 12:30 and the games and general good time will be on the school grounds in the afternoon.

The Public Is Always Welcome Here.

Since the repeal of prohibition (and "the return to national prosperity which followed it") the business of the Keeley Institute has increased Fifty-one per cent. The youngest patient admitted was twenty-one and he oldest seventy-eight.

DID YOU KNOW

That when you measure a fish to determine its legal length, the measurement shall be taken in a straight line from the tip of the snout to the umost end of the tail fin?

That any fish caught that is less than the lawful minimum length or weight shall be handled with wet hands and released UNDER water immediately with as little injury as possible?

That is unlawful for any person to buy, sell, barter or offer for sale any black bass or part thereof whether taken within or without the state?

CLEVELAND FAIR OPENS ALL NEW

Great Lakes Exposition Solves Honeymooners' Crucial Problem; Delights and Surprises Early Throngs of Visitors.

By WILLIAM C. UTLEY

SOME 160,000 enthusiastic fair-goers thrilled to the fun and fascination of the Great Lakes Exposition in Cleveland when the curtain parted on its new 1937 edition on a recent week-end. The visit of two of these was purely accidental, but the very incident which brought them within the gates illustrates the element of surprise and delight which is the stuff great expositions are made of, the magnet that draws millions from the far corners of the land.

The two were newlyweds en route through Cleveland on their honeymoon, and this is how this story comes to be

"Darling," she purred. "I want some orange blossoms. Don't you think I should have them? Do you think a bride is complete without orange blossoms?"

"Uh-huh. Huh-uh," he answered her questions in order.

"Then why don't you get me some?"

"Haw! We'll get you orange blossoms, honey. Thousands of 'em... er...some day."

He Learns About Women.

"But I don't want them...er... 'some day.' I want them now, while I'm in the mood. If you loved me, you'd get me orange blossoms."

Women were like that. He'd find out, the fellows had told him. Well, he was finding out. He dropped baby-talk momentarily.

"But whereinell am I going to get orange blossoms now? This is Cleveland—not California or Florida." She merely wrinkled her nose, not as if she had been whiffing the delicate perfume of orange blossoms, either. But a word had stuck in his mind. "Florida . . . hm! I've got a hunch. Maybe we'll get your orange blossoms after all. And don't say your hubby can't produce, if we do."

Ten minutes later a dollar had been sliced from that section of the budget labeled "miscellaneous"

Warm days mean nothing to the Winterland show (above) for there ice and snow are found all the time. Stars of Billy Rose's Aquacade are Johnny Weismuller (left) and "Stubby" Krueger.

ing in the lake breeze, the sparkling sunlight of a midwestern summer day, the lively music from dozens of entertainment palaces, the good-humored banter of the "barkers," the verdant landscapes — all combined to lift the heart and lighten the step.

For the Great Lakes Exposition of 1937 is that kind of fair. It is designed to let people have a good time, in fact to make them enjoy their stay whether they've a mind to or not.

Exhibits are found chiefly in the vicinity of the main entrance, which is on the hill above Lake Erie and within two blocks of Cleveland's public square. One of the great halls, housing a group called "The Making of a Nation" lies underground, being built into the side of the sharp slope Here, as in the Varied Industries building and the Hall of Progress, virtually all of the exhibits are brand new; little has been held over from last year.

In the constant subterranean coolness is a fascinating maze of working models, dioramas, animated maps and striking murals depicting the marvels of science and industry which make the nation what it is. Stress has been laid in letting the visitor help in the operation of many exhibits; things happen when he presses buttons in some displays; in another he may enter a locomotive cab and play engineer; or he may follow the manufacture of automotive oil from the ground to the can in an accurate moving scale model.

Outdoes Broadway.

Honeymooners deal more in entertainment than education perhaps, and the ones we are concerned with found entertainment in satisfying measure. First, of course there is the largest exposition show ever produced, and the outstanding new feature of the 1937 exposition. This is Billy Rose's Aquacade, which combines the elements of theater, restaurant, night club, water show, operetta and musical comedy.

The Aquacade is bigger than anything Broadway ever saw. The gigantic stage, which floats a little way out into Lake Erie for the water carnival which is part of the show, is a block long. There are 500 in the cast, including Johnny Weismuller, famed swimmer and the heroic "Tarzan" of the movies; Eleanor Holm Jarrett, beautiful Olympic swimming star; Aileen Riggin, "Stubby" Krueger and other favorites. So extravagant are the spectacles they do justice to the $500,000 investment that made them possible.

Running neck and neck with the Aquacade for top honors is an exposition spectacle called Winterland, which presents the outstanding figures of winter sport.

Here one can forget the summer's heat in watching an elaborate musical revue of a fantastic land of eternal winter. The charming plot romance of the Winter Prince and the Spring Princess serves as a background for an ice carnival unsurpassed in show business. The Stars are Evelyn Chandler, America's Maribel Vinson, former national champion recently turned professional; and Duke and Noble, for 16 months stars of the famed ice show at the College Inn, Chicago.

Visitors find free entertainment aplenty, too. In a vast amphitheater that spreads before a large band shell, national chain radio broadcasts, musical recitals and vaudeville acts are in progress almost constantly. Fireworks on a true exposition scale are a nightly feature.

Gardens Charm Throngs.

When twilight comes there are nine chances out of ten that you'll find any honeymooning couple in the vast horticultural gardens that beautify the slopes down to the water's edge. From a pergola-dotted walk that winds 500 feet along the top of the hillside, the evening stroller looks down upon an enchanting vista of formal gardens representative of many lands; upon a waterfall that bubbles merrily over rock formations on its way to join Lake Erie, and upon a reflecting pool and fountain. The fountain is electrically lighted, and the colors and lacy water formations constantly change in a symphony of loveliness

Here is a fine place to pick out a love seat and rest, contemplating the pleasant incidents of a day at the fair, waiting for the evening to turn into the darkness of night.

For, once more entering upon the streets of the fair after darkness has set in, the visitor is greeted with one more magnificent surprise—greater, probably, than any other the fair offers. For the exposition's boast that it is the best-lighted fair in history is not an idle one.

As night falls most of the throngs find their way to the carefree Midway area, where the side shows, cabarets, theaters and rides by the score are by that time operating to capacity. Here you can go up in a blimp, whirl dizzily in a "stratoship" or go below the surface of Lake Erie in a submarine. You can play at games, dine in unusual restaurants, see the queer things of the world in Ripley's "Believe It or Not Odditorium" and other fantastic exhibits.

Easy on Feet, Pocketbook.

As the night grows on, the gayest throngs find their way to the "Streets of the World" where in the space of a few acres you can find scenes and people from nations scattered the length and breadth of the earth. There is always merriment here, for the recreations of a score of countries are brought to America in the many night clubs and showhouses of the area. The "Streets of the World" provide the charm and fun of the many "foreign villages" which were the hit of Chicago's Century of Progress exposition, without making it necessary for the visitor to walk to the far corners of the fair to see them.

That is characteristic of Cleveland's exposition. It is compact, convenient, easy on the feet. It is possible to see the whole exposition thoroughly in a week-end—yet in content, if not in area, it ranks with any of the expositions of recent years. Best of all, the visitor may see everything in it, including all concessions, for $9.61.

"That," said our bridegroom to his new spouse, "makes it easier all the way 'round. It's a swell way to spend a honeymoon. It won't be necessary to pad my expense account very much at all."*

*EDITOR'S NOTE: This is a darn lie. About the expense account, that is. You should have seen that expense account. We speak with authority. For the bridegroom was none other than William C. Utley, the writer of the above article, and the bride the former Mildred Moses, of Chicago.

© Western Newspaper Union.

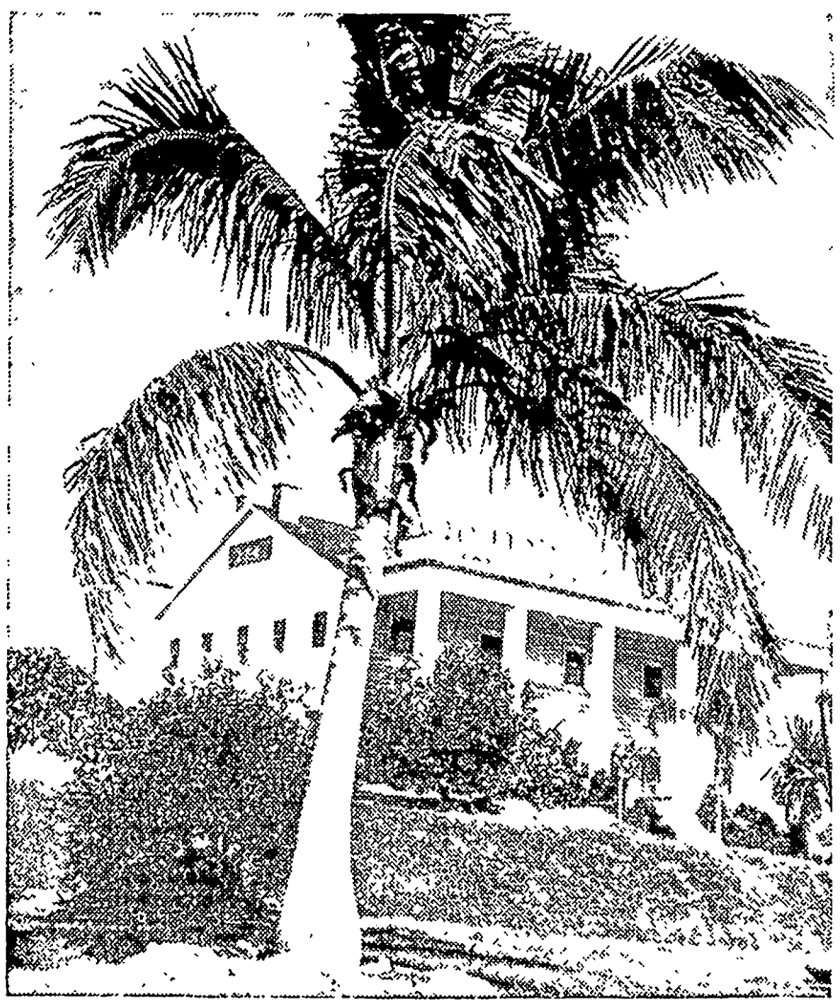

Tropical fruits grow on the shores of Lake Erie in the elaborate Florida exhibit at the 1937 Great Lakes Exposition in Cleveland. The central building is this great white southern mansion.

and they were inside the gates of the Great Lakes Exposition. They climbed into one of those double roller chairs built snugly enough for honeymooners and he gave the order: "To the Florida exhibit."

As they approached the great white mansion which is the central building of a group housing exhibitions of Florida industries, agriculture, recreational facilities and wild life, they saw what he had suspected they might—real orange trees, in full bloom, growing on the shores of Lake Erie. By the wits of her husband (who happens to be a pretty smart guy, anyway) and the generosity of Earl Brown, hospitable manager of the Florida show, the bride was wearing orange blossoms in her hair quicker than you could say "Tallahassee."

It's a Good-Time Fair.

It was too hard to resist the temptation to stop over and take in the rest of the fair. The very gaiety of the place flattered the joy in their own hearts. Nowhere are you likely to find so companionable, so cheerful a crowd as within the bounds of a successful exposition. A glance around was all that was necessary to prove that here folks were bent on having a good time and were having it.

The brilliantly-hued buildings, the million multi-colored pennons danc-

STAR DUST

Movie • Radio

By VIRGINIA VALE

ALWAYS a dauntless trail blazer, Sam Goldwyn has just announced that in future all of his productions will be filmed in Technicolor.

Where Sam leads, others feel that they must follow, and the chief drawback is that it is going to be very expensive, because Technicolor film costs considerably more than black and white. First of the Goldwyn Technicolor films will be "Follies" with Helen Jepson, the Ritz Brothers, Zorina, the great Russian ballerina, Virginia Verrill, beloved of radio fans, to swing those blues and a vast array of comics.

—★—

Robert Young got a wonderful break when M-G-M loaned him to play opposite Claudette Colbert in "I Met Him in Paris." His own studio officials who lately had been treating Bob rather like a comfortable old shoe, went to the preview and came out raving about him as if he were a new discovery. Right away they went out and bought the screen rights to a grand story called "Witness to a Murder," and presented the star role to Bob.

Robert Young

—★—

There is a pretty thrilling story of grit and courage connected with the Hal Roach picture "Pick a Star." A blonde beauty named Rosina Lawrence who sings and dances light heartedly in that and in "Nobody's Baby" was paralyzed as a child as the result of a back injury. After months of consultations, her mother located a doctor who thought he might improve her condition by giving her exercises. Now she is strong and healthy and agile—much more so than other girls who did not have to fight for a chance to walk and dance.

—★—

There isn't a busier girl in all Hollywood than Dorothy Lamour, which is a break for film fans, but bad news to the many radio fans who have been wishing she would find time to sing regularly on a radio program again. She has just finished roles in "High, Wide, and Handsome" and "The Last Train From Madrid" and will start any day now on "Her Jungle Love." Her first big success, you will recall, came when she played "The Jungle Princess" and Paramount has been looking for a sequel to it ever since.

—★—

Connie Boswell is the latest radio singer to succumb to the pleas of motion-picture producers. She will warble in Paramount's "Artists and Models." But the most exciting news on the Paramount lot is that Mary Livingstone, the giddy comic of Jack Benny's program and in private life, his wife, is such an inspired screen comic in her first picture that all her supporting players are sulking. The picture, called "This Way Please," was supposed to star Shirley Ross and Buddy Rogers, but Mary is just romping off with all the scenes.

—★—

It looks as if Kenny Baker of the air waves will be a strong rival of Bing Crosby's on the screen just as soon as "Mr. Dodd Takes the Air" is released. Walter Wanger, who has been searching for a good-looking young singer to play the lead in "52nd Street" persuaded Mervyn LeRoy to let him see as much of the picture as has been filmed. Immediately, he decided Kenny Baker was just what he had been looking for. Kenny Baker will have Pat Patterson, wife of Charles Boyer, playing opposite him in the Wanger film. That's a break for him, because she is one of the most utterly charming young women in all Hollywood.

Bing Crosby

—★—

ODDS AND ENDS... Screams of rage and violent protests broke loose on the Paramount set for "Artists and Models" when he-men like Richard Arlen and Rube Goldberg, the cartoonist, found they had to get all prettied up in knee breeches and lace ruffles for a masquerade scene . . . Motion picture producers are trying to argue Barbara Stanwyck and Robert Taylor out of galloping through mountain passes on frisky horses. Barbara took a nasty fall the other day—with the horse landing on top of her She wasn't seriously hurt, though . . . Motion picture stars can get into accidents anywhere, it seems, because Sylvia Sidney took a header on the slippery floor of a beauty salon and cut her face quite badly . . . Ginger Rogers and Harriet Hilliard have more fun on Sunday when streams of tourists are haunting all the well-known Hollywood cafes. They pack a lunch and go picnicking, and nobody recognizes them.

© Western Newspaper Union.

Charming Panel to Croche

Pattern 5790.

There's the charm of Grandmother's time in this lacy panel-inset, a luxurious bit of dress-up for your "best" bedspread! In string it measures 24 by 35 inches, but goes quickly, for the background is in lace stitch. It would also be effective as a door pan The stunning panel running leng wise of the bolster may also ser as a scarf. Crochet this beauti design of humble, durable stri or in finer cotton for smaller pa els. In pattern 5790 you will fi detailed instructions and cha for making the panels shown; lustrations of the panel and the stitches used; material quirements.

To obtain this pattern send cents in stamps or coins (coi preferred) to The Sewing Cir Household Arts Dept., 259 Fourteenth St., New York, N.

Please write your name, a dress and pattern number plain

Keep a Secret

Everything that is mine, even my life, I may give to one I lo but a secret is not mine to give. Sir Philip Sidney.

"Quotations"

—△—

All life is a craving for possession and jealousy is merely the instinct to guard that craving and to defend possessions.—*Havelock Ellis.*

I keep my faith in there being such things as true love and friendship and a lot of fun in simple things.—*Lenore Ulric.*

Man cannot live without some great purpose outside himself. — *Andre Maurois.*

People are always moved by gallantry and integrity.—*Eva Le Gallienne.*

We look backward too much; thus we loose the passing moment.—*William Lyon Phelps.*

Youth is always too serious, and just now it is too serious about frivolity.—*G. K. Chesterton.*

"The LIGHT of 1000 USES"
Coleman
AIR-PRESSURE
Mantle
LANTERN

Use your Coleman in hundreds of places where an ordinary lantern is useless. Use it for after-dark chores, hunting, fishing, or on any night job . . . it turns night into day. Wind, rain or snow can't put it out. High candle-power air-pressure light.

Kerosene and gasoline models. The finest made. Prices as low as $4.45. Your local dealer can supply you. Send postcard for FREE Folders.

THE COLEMAN LAMP AND STOVE C
Dept. WU172, Wichita, Kans.; Chicago, I
Philadelphia, Pa.; Los Angeles, Calif. (617

MEN WANTED!

We're looking for car owners who lay down the law when it comes to tire quality and safety. To them we recommend CORDUROYS ... the safest tires in America, because they're made from extra quality materials and are always FACTORY FRESH with tougher, more resilient, more durable rubber. So good that they're backed by an unusually strong Performance Contract against Road Hazards. CORDUROYS are sold only by independent neighborhood merchants.

TO TIRE DEALERS IN OPEN TERRITORIES

If you are boss of your own business and interested in handling America's most outstanding tire values plus taking on a direct-from-factory connection that will prove permanent as well as highly profitable, write for CORDUROY'S special proposition. If your territory is still open, we will mail full details.

WRITE AT ONCE

TO CORDUROY RUBBER COMPANY • GRAND RAPIDS, MICH.

Face Opportunity
Don't let opportunity stare you in the back instead of the face.

Counteracting Fear
Knowledge is the antidote fear.—Emerson.

CHEW LONG BILL NAVY TOBACCO 5¢ PLUG

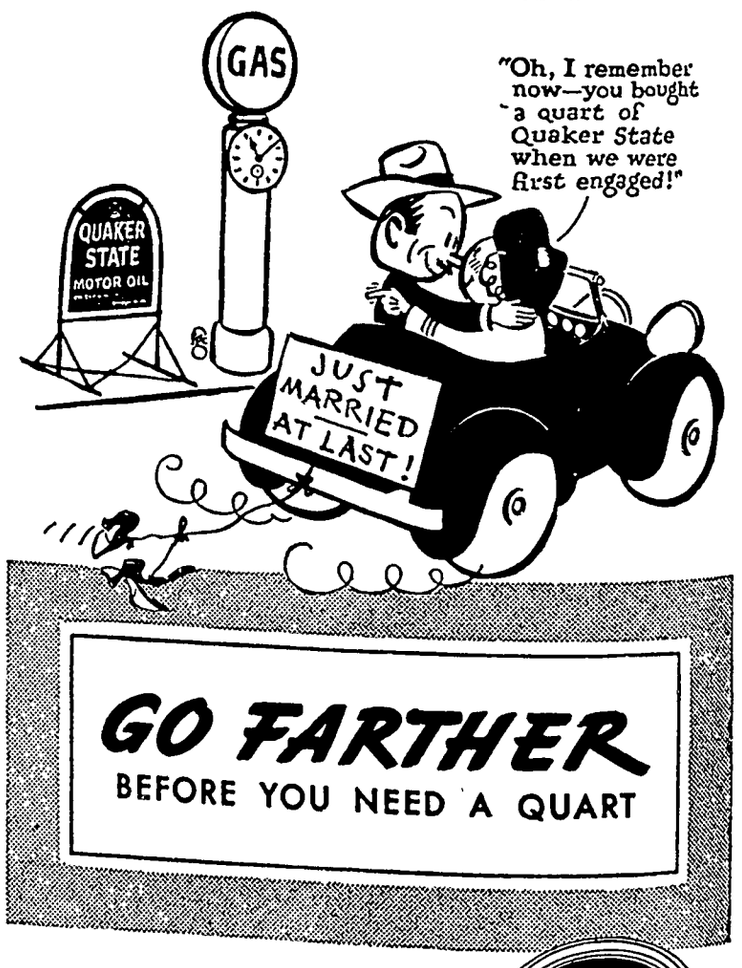
GAS
QUAKER STATE MOTOR OIL
"Oh, I remember now—you bought a quart of Quaker State when we were first engaged!"
JUST MARRIED AT LAST!

GO FARTHER
BEFORE YOU NEED A QUART

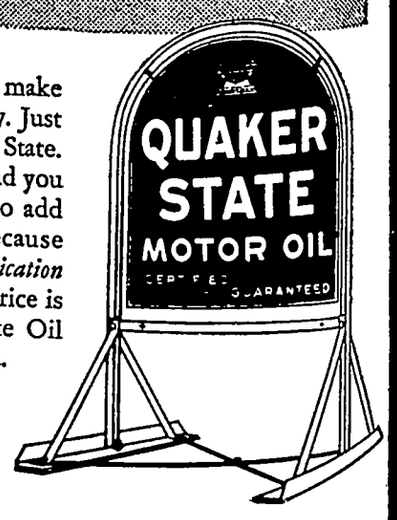

Always adding oil? Then make the "First Quart" test. It's easy. Just drain and refill with Quaker State. Note the mileage. You'll find you go farther before you have to add the first quart. That's because there's an *"extra quart of lubrication in every gallon."* The retail price is 35¢ per quart. Quaker State Oil Refining Corp., Oil City, Pa.

Golden Gate Bridge Opened to Motor Traffic

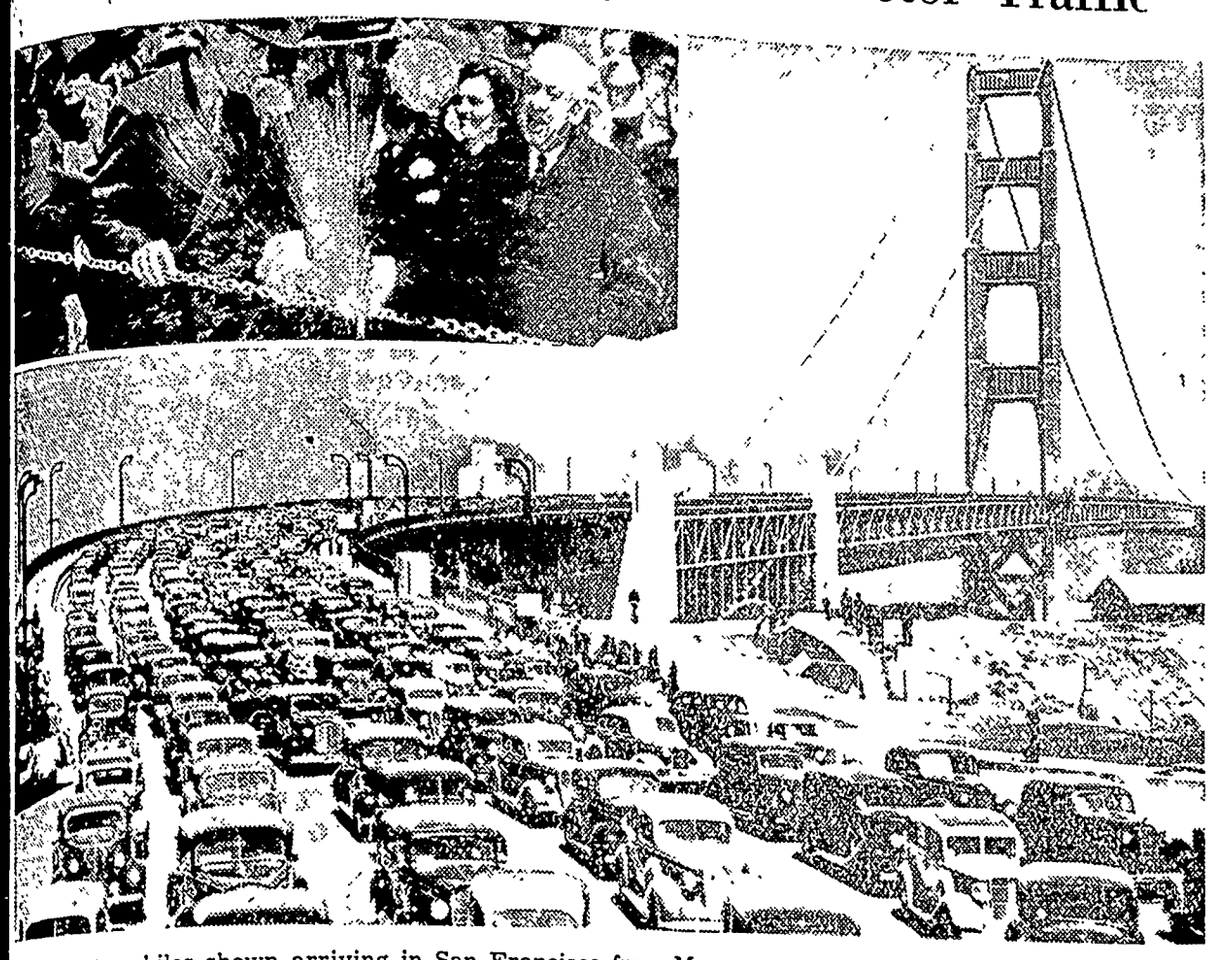

First automobiles shown arriving in San Francisco from Marin county across the Golden Gate bridge, following the recent gala opening of the span to motor traffic. Inset shows Mayor Angelo Rossi of San Francisco cutting a chain with an acetylene torch, thus officially opening the Waldo approach to traffic.

Spelling Champ Wins $500 Prize

First prize of $500 was awarded Waneeta Buckley of Louisville, Ky., (right), recent winner of the title of "Best Speller in the Nation." She won the thirteenth national spelling bee at Washington, sponsored by newspapers at the new National museum. Waneeta's runner-up was diminutive Betty Grunstra of Passaic, N. J. "Plebeian," spelled correctly by Waneeta, after Betty missed, decided the contest. Betty's second prize amounted to $300.

DETROIT BISHOP

Bishop Edward Mooney of Rochester, N. Y., who has been appointed bishop of Detroit, succeeding the late Bishop Gallagher. As bishop of Detroit, Bishop Mooney becomes Father Coughlin's immediate superior. His designation to the post was widely predicted, as he is known as a diplomat of unusual skill in dealing with problems such as those Father Coughlin's excursions in politics and economics create in the diocese.

PITCHING FIND

Jack Dawson, sixteen-year-old pitching sensation of North high school, Des Moines, Iowa, who was signed by the Fargo-Moorhead club of the Northern league—a farm of the Cleveland Indians.

Deuced Awkward Riding, What!

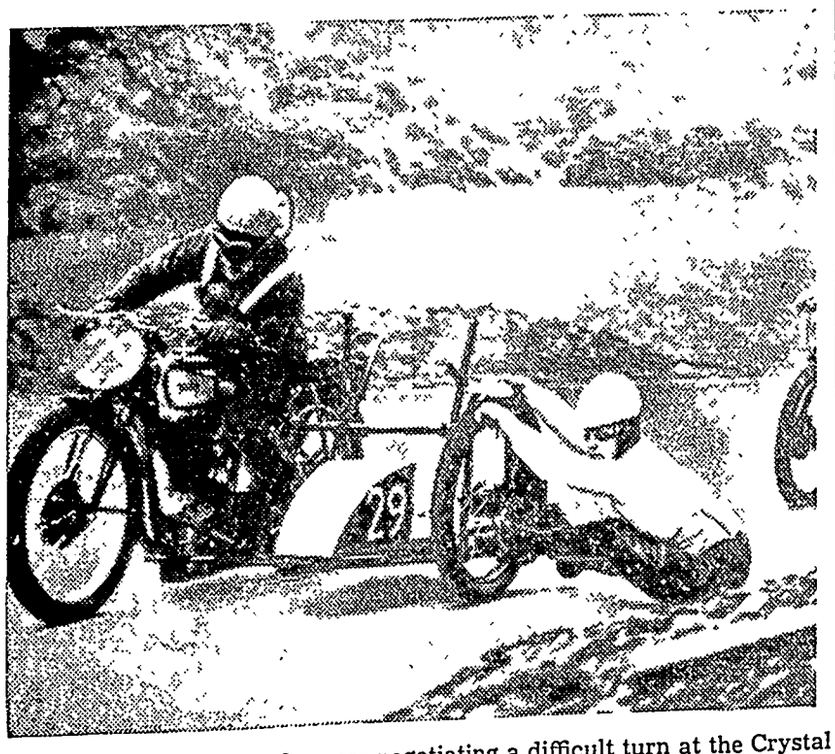

Grand Prix motorcycle racer negotiating a difficult turn at the Crystal Palace road racing track in London. This cyclist is receiving expert assistance from a "contortionist" passenger.

Mrs. Thaden Sets New Women's Air Speed Record

Mrs. Louise Thaden, winner of the Bendix and Harmon trophies last year, beside the plane in which she set a new speed record for women at the air show held at the Lambert-St. Louis airport here May 29, when she flew a 100-kilometer (62.5-mile) course at a speed of 197.9 miles an hour. The former record was 175 miles an hour, held by Amelia Earhart.

'Way Back When

By JEANNE

AN OIL DRILLER

CLARK GABLE was little different from any other small town boy. Born in Cadiz, Ohio, in 1900, and later living in Hopedale, Ohio, population 500, Clark Gable was a regular American boy, fond of the outdoors and all sports. Motherless from the time he was seven months old, he was raised by his grandparents until his father remarried. He held a deep love and respect for his stepmother.

Like any other normal American boy, Clark Gable was not sure what position he would like to hold in life. He thought for awhile that he might be an architect, and later he studied medicine at night school. Ambitious but poor, he had to work

from the time he was seventeen years old, and his jobs were as varied as his opportunities. He was time-keeper in a rubber factory, call boy in a theater, an oil driller, a telephone linesman, a surveyor's assistant and a lumberjack. Clark Gable might have been anything but a motion picture actor.

He became a star by traveling the hard road of theatrical stock companies and motion picture extra, overcoming many disappointments, until he reached the pinnacle in "It Happened One Night," which won the Motion Picture award for the best picture of 1934.

* * *

CARL SANDBURG NEVER WOULD SETTLE DOWN

HOW many times have you heard someone say, "I don't know what to do about that boy of mine; it looks like he never will settle down"? Carl Sandburg was like that. A boy who skipped from job to job, and gave his simple Swedish immigrant parents many a worried hour! He was born in 1878 in Galesburg, Ill., of people who were uneducated and kindly, simple and poor. Forced by poverty to go to work when he was thirteen, he began the seemingly endless series of jobs that gave him such true understanding of the common people.

He drove a milk wagon in Galesburg and he blacked boots in a barber shop. If you could have looked into the future and said that some day Carl Sandburg would be a great poet, they would have laughed you out of town! He became a scene shifter in a cheap theater, a truck handler in a brick yard, and then a turner's apprentice in a pottery shop. Cheap manual labor, nothing skilled about most of it! He worked as a dish-washer in

mid-western hotels, a harvest hand in the Kansas wheat fields, and a carpenter's helper.

Carl Sandburg was learning the painter's trade when the Spanish-American war broke out, and he enlisted. A comrade persuaded him to go to Lombard college and he worked his way through as a bell ringer, gym janitor and college correspondent for the Galesburg Daily Mail. In college his literary ability developed and he became editor of the school publications. After graduation he supported himself as advertising manager of a department store and sales manager of a business machines firm.

He entered politics, became a reporter, and in 1917, Carl Sandburg joined the staff of the Chicago Daily News, where his work has been outstanding.

A rolling stone, a restless jack-of-all-trades has been Carl Sandburg, but from the time of his literary awakening in college, he has written steadily stories for children, a biography of Lincoln, and hundreds of poems about the mass of people.

So, if that boy of yours is restless, if he skips from place to place, be patient. Carl Sandburg gained fame by knowing many people, many jobs, many problems.

©—WNU Service

Clothes That Look the Part

NOW, Milady, that you've seen all three, which will you choose, the lovely dance frock, an easy-to-sew runabout model, or a slick all around the clock dress to flatter your every move and moment? It's a personal question but one you'll surely want to toy with since Sew-Your-Own makes the answer so easy.

Any Time After 8:30.

The romantic fashion at the left will make memorable occasions of your summer parties as only a lovely appearance can. Its two pieces are young, cool and streamlined. For the Miss whose interest centers about matinee goings-on, there's a dashing shorter style—it differs only in length, and either will be picturesque in marquisette, dimity, or organdie.

A Tip for Tea Time.

When you're keeping up with the Joneses, wear this stylish all occasion dress. It will do great things for you socially, and, figuratively speaking, it will cut inches from those high spots and make you feel pounds lighter. Think of what that means to chic and comfort when things get hot out your way. Dark sheer crepe is the material that lends top charm to this creation.

Fore and Aft.

Easy to sew and always ready to go is this new spectator frock for young women and those who want to turn back the clock. With this number handy there's no need to pause for reflection about what to wear. And that holds good whether you're bound for sports, business, or society. It is becoming as a sun tan, as simple to sew as a dress can be, and a cinch to launder. Why not make a carbon copy for the morning after? Remember summer chic depends upon the company your wardrobe keeps. Be sure it's amply supplied with cool convenient Sew-Your-Owns!

The Patterns.

Pattern 1291 is designed in sizes 12 to 20 (30 to 38 bust). Size 14 requires 6 yards of 35 or 39 inch material. Size 14, walking length, requires 5½ yards.

Pattern 1847 is designed in sizes 36 to 52. Size 38 requires 4¾ yards of 39 inch material.

Pattern 1279 is designed in sizes 32 to 46. Size 34 requires 4¼ yards of 35 inch material. Ribbon for belt requires 1 yard.

Send your order to The Sewing Circle Pattern Dept., Room 1020, 211 W. Wacker Dr., Chicago, Ill. Price of patterns, 15 cents (in coins) each.

© Bell Syndicate.—WNU Service.

Purpose of Education

ONE must realize that the main purpose and benefit of education is first the mental and moral betterment of himself, and only secondly a qualification.

The leading positions are few, and do not of necessity bring happiness. The subordinate positions are many, and the man who cheerfully and contentedly does his duty in the ordinary routine of life need never regret that leadership has not come his way. A nation composed of citizens who are doing their best will never become decadent.

Household Questions

Brightening Piano Keys—Discolored piano keys can be brightened by rubbing with a soft cloth dampened with alcohol.

* * *

Tinting Milk—When small children refuse to drink their daily milk requirements, try tinting the milk with vegetable coloring.

* * *

Storing Tea and Coffee—Home supplies of tea and coffee will keep their flavor longer if stored in stone jars.

* * *

Cleaning Rubber Rollers—The rubber wringers on washing machines can be kept clean by washing with kerosene.

* * *

For Blacking Stoves—An old shoe polish dauber is an excellent tool for blacking stoves.

* * *

Boiling Sirup—If the saucepan is well buttered around the top sirup that is being boiled in it will not boil over the top of the pan.

* * *

Cabbage Cooked with Milk—Two cups milk, six cups shredded cabbage, one-third cup milk or cream, two tablespoons melted butter, two tablespoons flour, half teaspoon salt. Heat milk and cook cabbage in it two minutes. Add milk or cream, flour blended with butter and salt. Cook for three or four minutes, stirring constantly.

WNU Service.

Real Friendship

Friendship which flows from the heart cannot be frozen by adversity, as the water that flows from the spring does not congeal in winter.—J. Fenimore Cooper.

HOT? TIRED? KOOL-AID MAKES 10 BIG GLASSES 5¢ At GROCERS

Incivility

A moral, sensible and well-bred man will not affront me, and no other can.—Cowper.

MOROLINE SNOW WHITE PETROLEUM JELLY FOR BURNS LARGE JARS 5¢ AND 10¢

KILL ALL FLIES

Placed anywhere, Daisy Fly Killer attracts and kills flies. Guaranteed, effective. Neat, convenient — Cannot spill — Will not soil or injure anything. Lasts all season. 20c at all dealers. Harold Somers, Inc., 150 De Kalb Ave., B'klyn, N.Y.

DAISY FLY KILLER

He Senses Need

Your dearest friend asks you if you are in need before you can tell him.

DETOUR DOGS

"BLACK LEAF 40" Keeps Dogs Away from Evergreens, Shrubs etc. Use 1½ Teaspoonful per Gallon of Spray. Get from your Dealer ©1936

Sentinels of Health

Don't Neglect Them!

Nature designed the kidneys to do a marvelous job. Their task is to keep the flowing blood stream free of an excess of toxic impurities. The act of living—*life itself*—is constantly producing waste matter the kidneys must remove from the blood if good health is to endure.

When the kidneys fail to function as Nature intended, there is retention of waste that may cause body-wide distress. One may suffer nagging backache, persistent headache, attacks of dizziness, getting up nights, swelling, puffiness under the eyes—feel tired, nervous, all worn out.

Frequent, scanty or burning passages may be further evidence of kidney or bladder disturbance.

The recognized and proper treatment is a diuretic medicine to help the kidneys get rid of excess poisonous body waste. Use *Doan's Pills*. They have had more than forty years of public approval. Are endorsed the country over. Insist on *Doan's*. Sold at all drug stores.

DOAN'S PILLS

The Klemme Times

R. A. JORGENSON, Publisher.

Entered At The Post Office At Klemme, Ia. as 2nd Class Matter

12—TELEPHONE NUMBER—12

SUBSCRIPTION RATES

In Hancock County $1.50 per year (In advance $1.00 per year)

All Iowa Subscribers $2.00 per year

Outside Iowa $2.50 per year

All subscriptions for papers going to [illegible] within the county are [illegible] continued only [illegible] subscribers or at [illegible] All other [illegible] discontinued [illegible] after expiration, if not [illegible] renewal will be discontinued if arrangement is [illegible] subscriber

[illegible] Note Don't try and stop [illegible] light

Eyes...

Examined and Glasses Fitted

Our Complete Optical Service Assures You of Satisfaction.

Dr. Frank L. KNUTSON

OPTOMETRIST

CLEAR LAKE

INSURANCE

We [illegible] for your [illegible]

HENRY SMID, AGT.

W. D. DALY

ATTORNEY-AT-LAW

First Door South of Postoffice

Phone 140—GARNER

Bode Rendering Works

Removes Your

DEAD

Horses, Cattle, Sheep, Hogs

Free Of Charge

Phone 121 Klemme

We pay reverse calls

ART HAMPE 1ju

Photographs

LIVE FOREVER

RUSSELL

PHOTO STUDIO

Next to J. C. Penny MASON CITY

watch

Clock and Jewelry Repairing

Prompt Service

M. N. ZEIGER

JEWELRY & OPTICAL STORE

GARNER, IOWA

Don't Weave Through Traffic

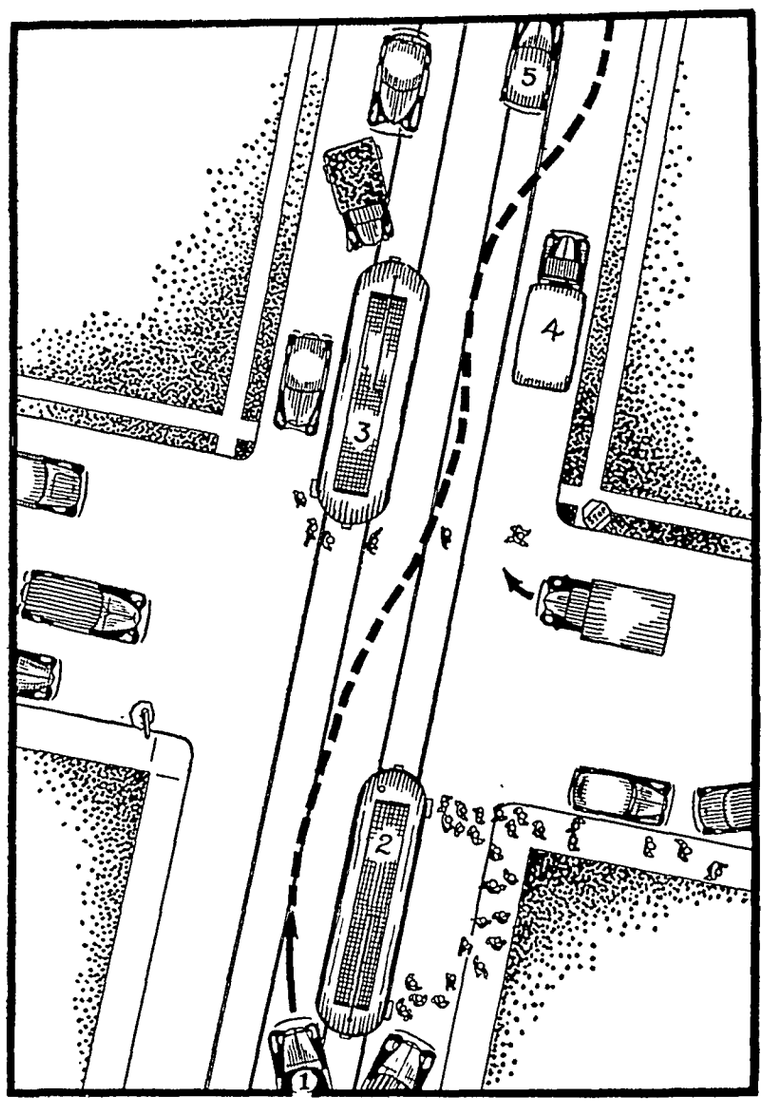

Safety rules are definite on the subject of passing other vehicles, stating that all vehicular traffic must be passed on the left This rule confuses many motorists when driving in city traffic and attempting to pass a car Never pass a street car on the left always on the right. It is also contrary to safety regulations and motor vehicle laws to pass a street car when it is loading or unloading passengers, except at an established safety zone Most city ordinances forbid driving along side a street car when it is stopped Vehicular traffic should stop five feet to the rear of a street car

The driver of car No 1 is headed for a hospital and traffic court Weaving through traffic is unnecessary for a good driver If you must be in such haste that you can't observe these simple regulations your case will be handled sooner or later in the traffic courts and in case of personal injury a possible civil suit for damages

The skillful driver is not the driver to first reach his destination To drive under any and all traffic conditions without accident is the mark of a good driver Set as your goal for the ensuing year the observance of all traffic regulations; use hand signals as habitually as you shift gears, drive at a moderate rate of speed If every motorist would do this a definite decrease in automobile fatalaties would be noted in 1937

Copyright 1937 P L. Cummings, Des Moines, Iowa

QUESTIONS

1 What violations are committed by the driver of car No 1?
2 Why is weaving in traffic dangerous?
3 Is it permissible to pass a street car when loading passengers?
4 If car No 1 collide with car No 5 who is responsible?
5 If car No 1 collides with car making right hand turn who is responsible?
6 Should a motorist drive along side a stationery street car?
7 Is it ever permissible to pass a street car on the left?
8 Name three simple safety rules
9 Should unsafe vehicles be permitted on the highways?
10 Is truck No 4 parked correctly?

ANSWERS

1 Passing a loaded street car on left, weaving through traffic passing a vehicle on the right
2 "Weaving" confuses other motorists Also induces skidding
3 Only at established safety zones
4 Car No 1
5 Car No 1
6 No stop five feet to the rear
7 Only upon direction of traffic officer
8 Use hand signals drive slowly, observe traffic conditions
9 Only cars with adequate brakes and proper signalling devices with good lighting equipment should drive on the highways
10 Yes Truck No 4 is parked parallel to curb over fifteen feet from intersection

This feature in the interest of Public Safety, provided in Co-operation with HANCOCK SAFETY COUNCIL by

W. C. KERAUS

Representative of the Iowa Equitable Insurance Company

Now...

As little as $1.00 a week

BUYS A

GM FRIGIDAIRE MADE ONLY BY GENERAL MOTORS

Look for this Name-Plate

See them on display in our store at Garner.

Central States ELECTRIC COMPANY

Superior Electric Service at Suprisingly Low Rates

ITEMS OF INTEREST FROM AVERY TOWNSHIP

Mr and Mrs John Trampel and son were shopping in Garner Saturday afternoon

Mr and Mrs. Jake Bachman of Goodell were entertained as dinner guests at the John Bachman home Sunday

Mr Henry Helps spent Wednesday at the Harlow Helps home

Mr and Mrs. Peter Trampel and family were visiting at the Adolph Schlichting home Tuesday evening

Mr Orville Barkema is assisting with the field work at the Verdel Nelson home

Mr and Mrs. Robert Roths and family were Sunday afternoon visitors at the John Bachman home

Mr and Mrs Adolph Schlichting and sons Mr and Mrs. Bennie Beek and Gary and Miss Gertrude Honkon of Clear Lake were Sunday afternoon visitors at the John Trampel home

Mr and Mrs Dwight Helps and family were business callers at Garner Saturday afternoon

Mrs Fred Bachman was visiting with Mrs George Griggs Monday afternoon

Mr and Mrs. Robert Roths were business callers at Garner Monday

Mr and Mrs John Trampel and Melbourne were Sunday evening visitors at the Peter Trampel home

Dean, Marlene and Dale Roths were visiting with their Grandma, Mrs Frank Roths Monday

NEWS FROM GOODELL AND VICINITY

Mrs W L. Sherwood spent several days at Rockford with her niece, Mrs Walter Neuberger, who is convalescing from an operation

Robert Skinner, of Farmansville spent a few days at the Thorsen home the past week.

Mrs Hiles and small daughter, of Des Moines, spent last week at the Hemmingway and Kearney homes

Mr and Mrs Harry Ruka entertained the George Ruka and Gus O Krueg families to Sunday dinner in honor of Father's Day

Mrs Henry Busse was surprised last Thursday on her birthday About twenty-five ladies were present and she received many beautiful gifts The afternoon was spent in visiting Refreshments consisting of Coffee sandwiches, cake, pickles and cookies were served

Lawrence Gates spent Sunday at the Dan Miller home

Mr. and Mrs. Nat Baird and son, of Dewitt, are spending the summer with their mother Mrs. John Rust

Rev and Mrs Dye returned from their vacation trip last Saturday They visited in their old home in Ohio

Mrs Tom Roths and sons spent the week end with Mrs Frank Roths in Klemme

Anson Averys spent Sunday p m at the Laton Avery home

Relatives of Grandma Estel had a picnic dinner at her home Sunday

Little Jo Ann Carpenter is staying at the Harry Carpenter home

Richard Carpented pitched ball for the Forest City Collegians recently

Mrs Wilmer and Gerald Burk spent Friday with the latter's mother.

For the first time in history, a woman chaplain has been chosen by the Missouri Senate She is the Rev Mrs Sophia Fritts, a pastor in Pleasant Hill Thanking the solons for their action, Chaplain Fritts reassured them by saying: "I can guarantee their will be no long prayers."

PHEASANT NESTS

Reports from northern Iowa are that nesting conditions for pheasants have been good this year in most parts Heavy rains in some localities did some damage to nests while they were beneficial to others, causing heavy growths of vegetation and ideal places to nest.

GO PICNICKING

Most State parks recommended for picnicking are equipped with tables, stoves, pure water and toilets. Picnic grounds are usually located in shaded, cool sections of the park, offering exceptional vistas over the surrounding terrain. In most parks wood is provided near the stove, but, in a few instances, a small charge is for an adequate bundle of which may be obtained from custodian.

DEAD

ANIMALS Removed FREE

BRITT RENDERING SERVICE

Phone 88 Klemme

We Pay The Charges

Where Old Friends Meet

—FOR—

Short Orders, Lunches, Drinks, Beer, Candy, Cigarettes, Tobacco, Home made Ice Cream Cones. Ice Cream.

WILES' CAFE

For Summer Cooking. . . .

Shellane Gas Simmer-Save Stoves

Make your household work easier during the hot, summer months by using SHELLANE GAS to do your cooking. Quicker heat, cleaner, and your kitchens are cooler

Let us show you some of our new Gas Stoves with the economical SIMMER-SAVE burner Now you can enjoy this modern method of cooking with gas at no greater cost than other ways.

Don't buy any kind of equipment for cooking until you have investigated SHELLANE "bottled gas" and our line of kitchen ranges.

Lewis Radio Shop

Leonard Refrigerators Zenith Radios Shellane Gas

Summer Time ITEMS:--

WHY NOT PLAN A PICNIC?

It's picnic time and we can supply you with everything you need Picnic Baskets, Paper Plates, Cups, Spoons, Forks, Napkins, Table Spreads, etc as well as a nice line of PICNIC FOODS: Sandwich Meats, Cookies, Pickles, Olives, Cheese and many fine MONARCH Canned Foods.

SWEET PICKLES
Quart Jar at ..... .29c

SUPPLIES FOR SUMMMER CANNING.

We carry a full line of Fruit Jars, Jar Rubbers and Lids, Jell Glasses, Etc Leave your order here for Canning Fruit as it comes in season.

WISE FARMERS WEAR GOOD OVERALLS!

And the best is none too good for farm work. that's why we sell OSH-KOSH B'GOSH overalls, coveralls and jackets You can't beat them for hard wear

THE ANNUAL BATTLE IS ON!

Get your BLACK FLAG household fly spray, spray guns, ribbon fly paper and fly swatters here Rid your home of the pesky fly and be more comfortable

PALM ROSE TOILET SOAP
6 bars for ..... .25c

SALAD DRESSING
Quart jar at ..... .32c

MUSTARD
Quart jar at ..... .15c

FREE JACK KNIFE.

A dandy two-bladed jack knife FREE with the purchase of one can of Thompson's Chocolate Flavored Malted Milk. Makes delicious, healthy drink.

Klemme Food Market

Monarch Finer Foods C. A. Larsen, Proprietor

...mateur dectective ...te in Reno's China- ...the dope ring that ...couldn't break up. ...ing article in the AMERICAN WEEKLY, the magazine distributed with NEXT SUNDAY'S CHICAGO HERALD AND EXAMINER.

R WASHING

Let me do your Car Washing, Waxing and Upholstery Cleaning.

Phone 12 For Information

JORGENSON, Jr.

ON GUARANTEED REASONABLE PRICES

...ery THE THEATRE BEAUTIFUL Garner, Iowa

...d Thursday, June 23-24 (Thurs. is the BIG NIGHT: ...Joyous jamboree of love, lassies and laughter

"TOP OF THE TOWN"

...rphy, Doris Nolan, Hugh Herbert, Henry Armetta ...ical of all time 8 big song hits, loads of laughs and ... See JAMBOREE, the new dance craze

...turday, June 25-26 Double Feature. ...ry of a City s shame

"Let Them Live"

...ward and Nan Grey An interne ready to fight; a ...dy to love Together they fought a hidden foe ...Starrett in Peter B. Kyne's

"West Bound Mail"

...with the pioneers when every load of settlers ...age of death

...ay and Tuesday, June 27-28-29. ...overs of "LOVE IS NEWS" play love's most excit- ...etta Young. Tyrone Power and Adolphe Menjou in

"CAFE METROPOLE"

...o kiss as he was told, but, after one kiss there was ... anything. The season's gayest show. It's daring

...EASTER EGGS" — Color Cartoon

...NUOUS SHOW SATURDAY, JULY THIRD

...-6. Wallace Beery in "GOOD OLD SOAK."

...LLOW THE CROWDS TO THE AVERY

NORGE LEADS!

LOW-TEMP

...lator Refrigeration

...ODS PRIME FRESH 2 TO 5 TIMES ...R! USES NO MORE CURRENT!

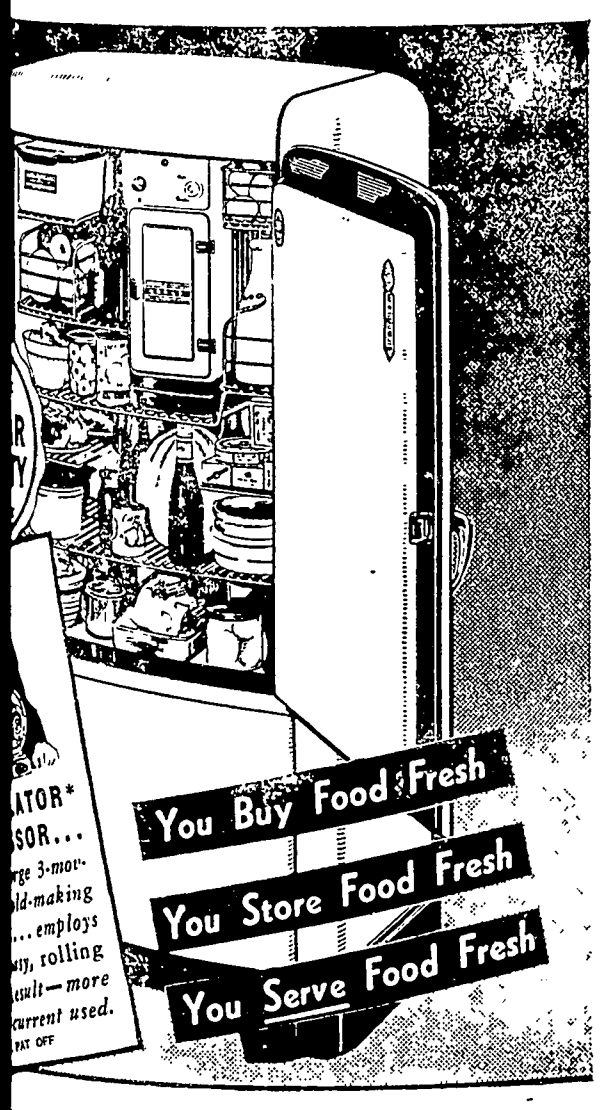

...ATOR* ...SOR... ...rge 3-mor- ...ld-making ...employs ...ay, rolling ...sult—more ...current used. ...PAT OFF

...d see this amazing ...r that answers *every* ...r ideal food preser- ...foods *Prime Fresh* ...would expect them ...y spoiled. Let us give ...and proof to back ...Temp Refrigerators ...g new Norge ...arrangement.

...annon-Bohn ...ORPORATED ...For Evening Appointment GARNER, IA

BASS SEASON OPENS

June 15th marked the opening date for the taking of large mouth and small mouth bass The season will continue to November 30th The minimum length for large mouth bass is two inches longer than it was last year, the legal length now being 12 inches Small mouth bass may be taken not shorter than 10 inches The daily catch limit for both large mouth and small mouth bass is 5 per person with not more than 10 as the possession limit.

Reformed Ladies Aid Society Meets June 30th

The Ladies Aid Society of the Klemme Reformed Church will meet Wednesday, June 30th. Mrs Grosshuesch and Mrs Lena Schoeder will serve lunch after the meeting

EMPLOYMENT OF WOMEN

It may be surprising to some to be told that for nearly 100 years after the Declaration of Independence no women were employed by the government but such is the fact according to a statement by the president of he Civil Service Commission

The first law permitting the employment of women as clerks in Federal government offices was passed in 1870 Today more than 25,000 women are employed in such offices in Washington alone nearly 60,000 or more are employed outside of the capital city

Women are being appointed to such government positions as bacteriologist, biologist, botanist, chemist, economist educationist, patent examiner, pharmacologist physicist, statastician, zoologist and technologists of various kinds and many women hold postmasterships A woman is Secretary of Labor and several are court judges

The employment of women in private business has shown a steady increase also the number of women wage-earners being nearly ten million

Whether this increasing activity of women in industry business and the professons is an indication of an improved civilization depends upon one's view-point However that may be women have shown ther ability to engage successfully in nearly every vocation under the sun, and that they will continue to do so can not be doubted

WHO LIKES HIS JOB?

Several instances have come to notice recently which seem to discredit the old theory that in order to be a success one should follow a congenial line of work

It is said that the late Joseph Conrad, the most famous of recent authors of sea stories, hated the sea and detested writing

O O McIntyre tells of a leading and successful New York theatrical producer who has a deep antipathy to actors and actresses and despises the theater, also of a man who has made a fortune as a florist, but who does not care for flowers and is nauseated by their perfume

Now comes Irving S. Cobb, one of America's most famous writers and humorists, with the statement that he utterly dislikes writing, but keeps at it because he desn't want to be a loafer, or words to that effect.

The average newspaper man will tell you that he loathes the eternal grind but somehow you could not drive him out of it Many musicians suffer mental torture when before an audience—and so it goes

These may be exceptions to the rule, but the lesson to be drawn from the instances noted is that determination to do good work will develop ability and bring success, whether one likes his job or not.

GRASSHOPPERS ARE BEGINNING ON ALFALFA IN WESTERN IOWA

"Gasshopper damage is beginning in western Iowa"

A D Worthington, entomologist at Iowa State College, makes this report, stating that damage is especially severe to new seedings of alfalfa with some damage to new seedings of clover and to small grain.

Woodbury county is sending out 300 sacks of poison bait daily, Pottawattamie, 150 sacks, while the other counties are using 25 to 50 sacks every day

While the recent rains have been helpful m decreasing possible damage from grasshopper infestations, the hatch is continuing and the 'hoppers still present a major menace to Iowa crops.

CONTROL POTATO PESTS WITH SPRAYINGS AT PROPER TIME

The two insects which potato growers in Iowa must combat are the Colorado potato beetle, commonly known as "potato bugs," and the other is the potato leaf hopper.

Both may be controlled by applying proped spray materials at the right time and in the right manner. The following treatments are recommended by C H Richardson, entomologist at Iowa State College.

For leaf hoppers, spray two or three times during June and July whenever the insects are as thick as six to the leaf Use bordeax mixture, which contains 4 pounds of lime and 4 pounds of copper sulfate per 50 gallons of water The spray should be applied to the under sides of the leaves where the young hoppers feed

The common "potato bug" may be controlled by dusting with 1 part of calcium arsenate to 10 parts of lime or with a spray made of 2 pounds of calcium arsenate to 50 gallons of water If calcium arsenate is added to bordeaux both the leaf hoppers and Colorado potato beetles may be controlled with the same spraying

It usually takes a number of sprayings to control the Colorado potato beetle

When Some of Our Slang Was Started

We take it that Charlie Knouse, former boy scout executive at Mason City who is now publisher of the Lehigh Independent Argus, maintains a research department If not how would he have been able to present the following information concerning the origin of numerous idioms and slang expressions that are popularly used today?

Fly off the handle· 1825, Neal.

One foot in the grave· 1825, Neal

Fried in his own fat· 1383, Chaucer

Gift of gab 1650, Boyd

Green (gullible)· 1596, Shakespeare

Hold one's nose to the grindstone 1578

To hate like poison: 1530, Palsgrave

Make hay while the sun shines· 1509

Hell broke loose 1623.

Henpecked 1690.

Hit the nail on the head 1719, Durfey

Kick the bucket: 1785, Grose

Keep a stiff upper lip: 1833, Neal

Lousy 1890.

Needle in a haystack· 1565

Plain as the nose on one's face. 1660

It never rains, but it pours· 1749

Like a drowned rat· 1508

To call a spade a spade· 1588

Tan one's hide: 1731, Coffey

Through thick and thin· 1359, Gaytrigg

Two birds with one stone· 1656, Hobbes

Wild Goose chase· 1595, Shakespeare

DEBUNKING NOAH

Many of the important personages of history have been shorn of much of their supposed greatness by modern historians and near-historians It was inevitable that old Father Noah should get his debunking in due time, and so it has happened

Dr C Leonard Woolley, noted archeologist and field director of the joint expedition of the University of Pennsylvania and British Museum in Mesopotania, is the debunker He declares that excavations along the Euphrates show that the Flood of Noah's time mentioned in the Bible, was only a local condition, and that many of the inhabitants of the region escaped to safety in the hills

The presence of Noah at the scene is doubted by Dr Woolley, who places the date of the flood at about 400 B C., while the Jews first came to Mesopotania some 2,000 years later. The archeologist believes that the Jews heard the legend of Noah, the ark and the dove from the Assyrians and adopted it as their own In support of this view he pointed to Assyrian tablets which portray the story.

Anyway, 6000 years is a long time back, and while most archeologists agree that the popular idea of the flood is greatly exaggerated, it is doubtful whether we shall ever know just what happened around the Euphrates valley in that distant day.

REAL ESTATE TRANSFERS

Effa Wacholz, widow, et al To The Federal Land Bank of Omaha Q C. Deed, 6-2-37, $1. S½ NE¼ & NW¼ Sec. 24-97-24.

Doris Holtof & Henry, hus & wf To John R. Smith Q. C. Deed, 5-29-37, $1 25, Lots 1,2,3 & 4 of Way's Sub-Div. of NE¼ SE¼ Sec. 9-97-26

Annis and Rohling Co To Metropolitan Life Ins Co. Q. C. Deed, 4-27-37, $1 E½ SW¼ Sec 31-96-26 and land in Kossuth county

Oscar Nyhus & Cora L., hus & wf. To C. J. Franklin Wty. deed, 20-22-36, $1 Lots 1, 2, & 3, Block 5, Miller Ind.

David H. Lloyd & Bertha hus. & wf To Seward Anderson Wty deed, 4-17-37, $1. Lot 1, Block 2 & North ½ of Lot 6. Block 2. Brown & Treganza's Add to Britt.

August Hansmeier & Augusta, hus and wf To H. R. Kluver Q. C Deed, 6-12-37, $125 Lots 13 & 14, & West 8 ft. of Lot 12, Block 1, John F. Kluver's Add. to Crystal Lake.

Summer Clothes

for Men... for Boys...

We are featuring a nice line of cool summer clothing for men and boys Come in and see our line.

SUMMER TROUSERS—

We have them, for every day wear, or for Dress Up Nice patterns, good style in wash fabrics

SUMMER SHIRTS AND TIES—

Fine quality work shirts for men and boys Latest pattern in light shirts for dress up and sports wear Select your Tie here New patterns just received

HATS AND CAPS—

Everything in Straw Hats—big husky hats for field use Complete line of cool summer caps

WORK GLOVES—

We have a complete line of canvas and leather work gloves Look them over

THADA'S

A Good Store In A Good Town Klemme, Iowa

SHOP IN GARNER

FOR THE THINGS YOU CAN NOT GET AT HOME

The Well Dressed Man...

. . . buys his ARROW SHIRTS and TIES here. We have the latest patterns in combinations that will please you. Come in and see our newest line of Shirts, Ties by Arrow. You can get that STETSON or GORDON HAT here.

WILLE'S

CLOTHING AND SHOES GARNER, IOWA

Frank Senneff F.E. Blackstone

Senneff & Blackstone

LAWYERS

Garner Iowa

C. R. SWEIGARD

Notary Public

General Insurance

Phone 78 Garner

Skilled Workmanship

Re-Styling Remodeling

Alterations - Repairing

Tailoring Dressmaking

"Super Cleaning & Pressing

MAGICLEAN "SUPER-CLEANING THAT RESTORES BEAUTY TO CLOTHES"

Garner Dress Club

New Curtains For Spring

Before buying your New Lace Panels for spring come in and let us show you our complete new line.

Spider-web sheer patterns or heavier lace panels. 79c to $1.95. 36 inches to 50 inches wide

Gay shadow striped panels in rust, green or yellow at only **49c each.**

Lustrous rayon panels, dark beige with rust, or ecru with green.

$3.95 a pair.

C. H. SCHISSEL, Dry Goods

Save Money!

. . . by having your SUITS, COATS, HATS, TIES, and DRESSES cleaned and pressed regularly. Keep them all looking NEW by sending them to us—

ModernCleaners

Chris J. Johansen, Prop.

WE FEATURE—

Spring Items--

Auto Accessories, Paint, Bicycles, Coaster Wagons, Radios, Tires, Barn Rope Chicken Netting, Window Glass, Cylinder Oil.

Coast-To-Coast

Kerr & Steinberg, Owners

YES! WE MUST SELL OUR

Used CARS and TRUCKS

No matter what you have in mind, we are sure you can find the CAR or TRUCK you want in our USED CAR DEPARTMENT. Many bargains in late models! You take no chances when you deal with us. Come in and look them over.

GARNER MOTOR SALES

OLDSMOBILE CHEVROLET

Scenes and Persons in the Current News

1—Police shown dragging a striker to the patrol wagon during fight between police and steel strikers in South Chicago recently, when five strikers were killed. 2—Wilbur Shaw, right, winner of the 500-mile Indianapolis Speedway race. 3—Neville Chamberlain, new prime minister of England, who succeeded Stanley Baldwin following the coronation.

Duke of Windsor and Wally Are Wed

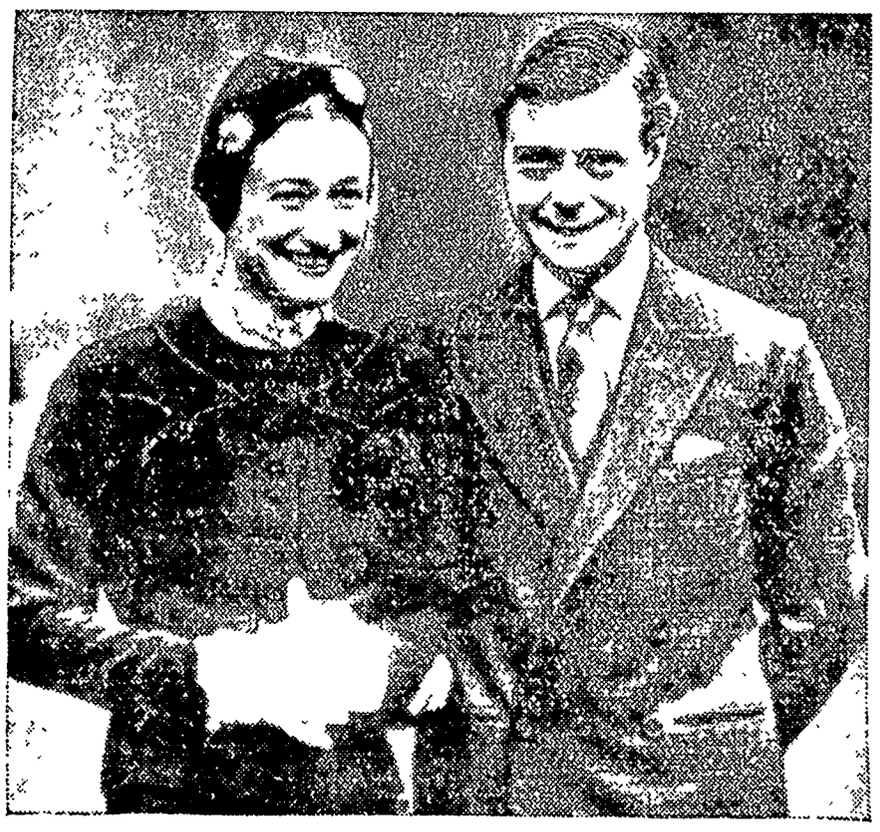

Picture of the duke of Windsor and Mrs. Wallis Warfield Simpson taken shortly before their recent wedding at Monts, France. This picture was posed on the lawn of the Chateau de Cande, where they were married. A religious ceremony performed by a rector of the Church of England followed the civil ceremony conducted by the Mayor of Monts.

Nevada Storekeeper Strikes Bonanza

Overjoyed because he struck it rich, George Austin, Nevada mining man and general storekeeper of Reno, is pictured after he received a quarter of a million dollar down payment on the Jumbo gold mine near Winnemucca, Nev. Austin will

eventually receive $10,000,000 from Texas oil men who leased the mine with an option to purchase. The lucky storekeeper immediately divided the down payment equally among his wife, his brother, his daughter, two sons and himself.

PROTECTOR FOR BATTER

Wally Moses, outfielder of the Philadelphia Athletics, is shown at batting practice wearing a polo helmet, an adaption of which is suggested as a protective measure against possible beaning of a batter by a pitched ball. The recent accident to Mickey Cochrane of the Tigers inspired the idea.

Great Lakes Exposition Is Opened

James Roosevelt, son of the President, is shown, left, as he cut the ribbon on the gates of the Great Lakes exposition in Cleveland, officially opening the show for the 1937 season. W. T. Holliday, center, and Mayor Harold Burton of Cleveland look on.

Construction Speeded on New Unit of TVA

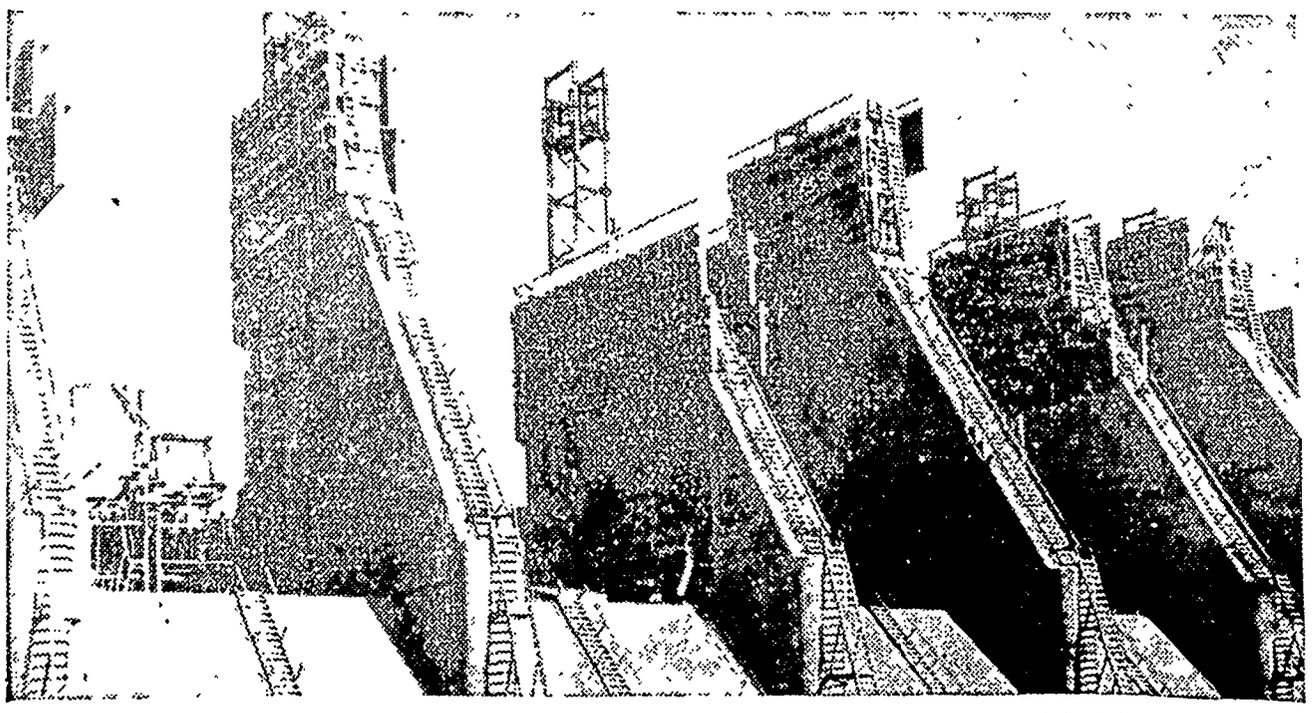

Like bones of some huge prehistoric monster the skeleton of the TVA dam at Pickwick Landing on the lower Tennessee river rises into the air, showing the recent progress of the work.

FARM TOPICS

TURKEY PROSPECTS PUZZLE BREEDERS

Too Early to Figure Cost of Feed for Poults.

By E. Y Smith, New York State Agricultural Extension Division.—WNU Service.

A fair price for poults which will enable breeders to break even and perhaps make a little money in spite of high feed prices is the first point in the turkey outlook.

The outlook applies to those who buy poults from New York state breeders. Cornell veterinary college has found that pullorum disease is not important in the state's turkey flocks, and those tested have been found free of this disease. According to authorities in some other states, pullorum infestation is serious.

Second point in the outlook is that commercial growers will probably face higher feed prices for poults the first part of the growing season, which is not so serious because total consumption is not large during the early part of the season.

Finally, if the expected good wheat crop develops, together with a good corn crop, the probabilities are that turkey rations will be considerably lower from July on through the growing season. Since that is when turkeys eat the most feed, a reduction in price is more important at that time.

These facts indicate a "more favorable" condition for the 1937 turkey grower, though not a "particularly favorable" one.

Portable Brooder House Favored by Specialist

A round - roof portable brooder house, lighter in weight and easier to move than the ordinary shed-roof type may well be one of the factors in the success of the farm poultry enterprise in 1937, according to Cora E. Cooke, extension poultry specialist, University Farm, St. Paul.

Besides being more portable, the house is easier to heat, because of the smaller amount of head space. Another advantage is the window arrangement, for on all four sides there are two windows of barn-sash size. The windows distribute light over the floor evenly, preventing crowding and the development of too much heat from the sun in one place. The window arrangement also provides ventilation to fit all weather conditions. In hot weather windows on the four sides may be opened to allow for excellent cross ventilation.

A double floor, which protects the young poultry from cold, is 12 by 14 feet—large enough to accommodate 400 baby chicks or 250 young turkeys. The matrix, or form, for the round roof is easily made by fitting 1-inch material together.

Sloping roosts are constructed along the sides. A 500-chick brooder stove may be used in the house.

Feeding porches, 12 by 14 feet, may be attached to the house. For chicks, 1-inch mesh wire should be used, for turkeys, 1 by 2-inch mesh.

Discing for Lespedeza

Korean lespedeza may be seeded safely in oats by discing or drilling the seed into the soil with the oats or after the oats have been seeded. The method of seeding may be similar to that of red clover in wheat, with oats or in thin pastures, says the Indiana Farmer's Guide. Most seedings are broadcast and covering more than an inch in depth may prohibit germination of the lespedeza. If the seed is to be disced into the ground with oats, cover as lightly as possible.

Raising Broiler Birds

The cross of Rhode Island Red hens and Barred Rock males is a popular broiler bird. It is said that they grow faster and are easier to raise than most pure breeds. Broilers are started on a chick starting ration and can be given hard grain after a short time or raised on an all mash feed. A special broiler ration gives well fleshed birds. The loss in dressing broilers ranges between 13 and 14 per cent.

Down on the Farm

The estimated 1936 production of hay in the United States is 70,165,000 tons.

* * *

Approximately 4,000,000 acres of Texas land were terraced or contoured in 1936.

* * *

Wool increases greatly in value, the same as any farm product, when it is properly grown and prepared for market.

* * *

Any large-scale war against rats should be started with poison, gas, or blocking; never with traps.

* * *

There are two kinds of soil erosion—that caused by wind and that caused by water.

* * *

Good pasture reduces the cost of feeding live stock. Agronomists at Ohio State university say that money spent for pasture improvement should be classed as an investment rather than as an expense.

Washington Digest

National Topics Interpreted
By WILLIAM BRUCKART
NATIONAL PRESS BLDG. WASHINGTON, D. C.

Washington. — It nearly always happens in the second term of any President that the congress begins to show signs of asserting its own will.

Congress Balks

This is perfectly natural. Members of the house and senate recognize, or have recognized in the past, that when a President enters onto his second term he has little more in the way of trading to offer them. That is to say, the President has about exhausted political appointments and, except for special pieces of legislation, the Chief Executive cannot compensate house and senate members with political plums.

The New Deal congress in Mr. Roosevelt's first term was subservient, indeed. It gave him everything he asked. But now there are encouraging signs of a more independent attitude on the part of congress. I use the word "independent" to mean that congress has begun to examine legislative proposals from the White House in the light of the viewpoint of individual representatives and senators instead of an examination solely in the light of the argument of the President.

The Supreme court reorganization proposal brought the first sign of independence by congress. This sign broke out in the senate and there are many who believe that the senate will never yield on the President's proposal to pack the court with any additional justices of his own choosing. It is possible that, as we view history from, say ten years hence, the Supreme court reorganization plan will be shown to have been the straw that broke the President's control over a congress in which his party has more than two-thirds of the members.

Several other legislative proposals from the White House have met or are meeting real difficulties. One of them that must be regarded as important is the relief fund proposition. I imagine that, in the end, the President will get the full billion and a half that he has requested for relief purposes but the controversy over relief funds is significant.

For instance, and as an example of the undercurrent of feeling in congress, the house took a nasty slap at Relief Administrator Harry Hopkins. The house did it in a way designed to make Mr. Hopkins peevish. It cut his salary as relief administrator by two-thousand dollars a year. Now, a cut from $12,000 to $10,000 probably is unimportant as far as the monetary affect is concerned, but it was the same thing as if the house had turned Mr. Hopkins across its knees and had given him a couple of good spanks. What it does, actually, is to show Mr. Hopkins that the house is still its own boss and it demonstrates as well the house has some spunk left.

In addition to the relief fund controversy, congress is giving evidence also of more constructive opposition to control from the White House over all national policies. For example, the new farm bill is undergoing very critical analysis by the house agriculture committee. While this measure to establish what Secretary Wallace calls the "ever-normal" granary and to revive control over important farm groups was not sent to congress from the White House, everyone understands it has White House indorsement. House leaders accept it, at least, as representing the principle of AAA and, therefore, as being representative of the President's ideas.

Leaders of the farm bloc in the house are quite skeptical of the plan. Naturally, it is too early to forecast what is going to happen on this piece of legislation but it is important to note that the house is giving close and independent study instead of rushing the legislation through merely because the administration announced it was favorable to the proposition.

There is discontent in the senate also. Mr. Roosevelt's far-flung government reorganization bill has touched so many sensitive spots that some doubt actually exists whether it will get through at all, even after revision.

The feeling in the seante on this matter is so widespread that Democratic Leader Robinson made a statement the other day to the effect that "failure of the senate to pass the bill will be no public calamity." If their skepticism leads to a more systematic and thorough scrutiny of this bill and other pieces of legislation, it seems likely in my opinion that some costly blunders may be avoided.

* * *

The trouble with congress, however, when it gets into the humor we now observe, is that many times it does things the wrong way. After all, members of the house and senate are human and they flock together behind the bell cow, if that bell cow succeeds in stirring up enough excitement.

Follow Bell Cow

Take the controversy over the relief funds, as a case in point. It is plain that the house feels that Mr. Roosevelt does not requi and a half in new money But the house apparentl have the courage to take out position in accordan conviction. So it is tryin the real issue by holdin provision in the bill that aside half a billion of th use exclusively on perm lic works under Secretar public works administrat tary Ickes and Relief A Hopkins long have been each other.)

To get down to case relief fund controversy, happens that the real a on the side of Mr. Roose he needs the whole amo lief or he does not and th sense in the house tak around the rosebush to c ing of revenge. Thus, th shown in a rather bad lig spunk enough to spank M and if it does not believ President needs the full has requested, then why the house approve of onl and stick to that positio

There is another pha house revolt on relief ought to be examined. I earlier that the membe house and senate no long ed political plums from House. Now they are try close to the political p in another manner. If th part of the relief funds for permanent public w have their snouts in th trough of the old pork

There is a natural re politicians when money passed out and the house displaying that reaction t est on the relief funds. Th tion, simmered down, is, that the time has long pa pork barrel methods can ed in congress. It is no principle of representativ ment and it is not econo

On the other hand, it se that Mr. Roosevelt cann responsibility for revival o barrel custom. Throughou term, he allowed congress pork barrel packages and he is attempting to stic his own ideas without pro usual sop for congress, cians resent it.

* * *

While the congress has ing and fuming over legi downtow ington, t ury is job more difficult. Last week, Secre genthau found himself in where he had to go into t market for an additional dred-million dollars. He o government bonds in tha and from the proceeds of he will have in the Trea cient funds to keep the go going. Incidentally, this will put the national debt thirty-six billion, the hug in all history.

Treasury in Trouble

The Treasury's latest of new money caused prise because it had bee that the June 15 income ments would put the Trea ance sufficiently high to government for another two. Notwithstanding M evelt's declarations tha ment expenses must be are continuing to expand sequently, it has been nec borrow more money in keep the machinery of g operating.

It is impossible to discu test Treasury loan witho to it the question of th istration's gold policy and possible to mention the g without relating that th States now has more tha billions in gold. The Uni thus has approximately o all the gold in the world. seem to make our nation in the world, but having gold stock is a very expen osition under the admin gold policy.

No one seems to know administration will untan from the gold policy If t States continues to ma present price of gold, jus will other nations ship g shores of America We gold entering the United the rate of sixteen milli a day for some days Of co is an abnormal rate but th have been so high that if the present pace is m we will have all of the go value will be questionable tor in trade.

From foreign source rumors that many of th interests abroad are perf ing to unload the bulk of on the United States. In they put themselves in to bargain effectively with ed States whenever the ti for world nations to discu stabilization.

© Western Newspaper U

...ping Up ...Science

...ence Service

...e Service.—WNU Service.

...ed Pictures ...e Produced ...e Home User

...Worked Out ...o Engineers

...ork.—A scientific idea ...ratively almost went ...astebasket because it ...oo difficult to work out ...produced bright, clear ... images of such size ... appear to meet the ... requirements of home

...meeting here of the In... Radio Engineers, scien... Radio Corporation of ... demonstrated televised ...8 by 24 inches in size, ...are favorably with home ...tures in brightness and

...a of viewing screen may ... be supposed to represent ...ion set owners' wishes for ... it is probable that future ...lly-available sets will be ...rge as the larger radios ... few people may wish to ... whole side of a room to ...n screen but the feeling ... picture about two feet ...sible across an ordinary ...n, will meet the greatest

... Projection Tube.

... Zworykin, W. H. Paint... R. R. Law described the ... projection tube which ...ssible the bright images ... room" size. Idea be...ork is that a controlled ...electrons strikes a floures...n and by bombardment ... screen shine so brightly ...dinary optical system can ...e image to its 18 by 24

...ing electrons, which ulti...m the television picture, ...ss through four "gates" ...iking the flourescent

...rough Small Hole.

... the first three the elec... packed into a pencil of ... the size of a real lead... ...t in going through the ... they must pass through ... small in size to allow the ... a human hair. Getting ...trons through this tiny ...ithout loss and obtaining ... on the opposite side was ... "kinks" in the original ...lmost led to its abandon...re being tried.

...vision engineers are now ... their work ironing out ...ring factor in their de...; that the bright, clear ... only be obtained with ...oratory equipment.

...of Raspberry ...acao Best ...ing Agents

...—To kill or disguise ...easant taste, doctors ...p of cacao (chocolate ...nd syrup of raspberry ... flavoring agents. Al...ryone likes these fla...

...n popular choice are the ...orange, cherry, sarsapar...tric acid.

...tests have been carried ...old N. Wright, a pharma... among students in the ...ental and nursing schools ...versity of Minnesota.

...oring agents commonly ...in medicine were judged ...eriment according to (1) ...rity of their appeal, (2) ...iency in disguising the ...e of certain drugs, (3) ...tiveness in covering the ... of other drugs, and (4) ...iveness in disguising the ... taste of tincture of digi...

...rugs are best concealed, ...t found, by syrups of ... eriodictyon and pre...o. Salty drugs are best ...by syrups of cinnamon, ... sarsaparilla

... Which High ... Brought On

...is.—By just wrapping ...f dry cloth about the ... clinical thermometer ...ng hard upon it, a pa... manufacture evidence ...as a startlingly high

...K. DeFoe has discovered ...ick that doctors must be ...when encountering unusu... ...mperatures in their prac...dicine.

Nearly Everything Can Be Purchased in Small Packages

Offered Public in Single-Use Tubes

By WATSON DAVIS

THIS is a package age. Often we buy things because we like their containers, whether we need the things themselves or not.

Beer cans, after a spectacular entrance into an old field, have become almost commonplace. And paper cups, glass containers for food that we are proud to use as dinner ware, motor oil in non-refillable cans, have made a place for themselves.

Now an even larger use of single-use containers is predicted. Arthur D. Little laboratories foresee what they call the "toothpaste cocktail," which will do away with losing the top off the toothpaste tube because you will use it once and throw it away. Hermetically sealed containers are soon to come into use for the dispensing of hair tonics, flavoring extracts and even alcoholic beverages in "one-dose" quantities.

Tubes of Coffee and Paint.

It is predicted that there will be made this year some 25,000,000 single-use tubes for holding the makings of as many cups of soluble coffee. A paint manufacturer has greatly simplified his problem of providing a bright spectrum of many colors of paint. Uncolored or white paint only is sold in the familiar cans. But single-use tubes of colored pigments in oil are squeezed into the can by the user to make any color desired. The dealers reduce the cans on their shelves to a seventh of the usual inventory.

Envelopes are made not only of paper these days, but also of tin and other metals as well as transparent cellulose sheeting.

Reasons for Small Packages.

There are two motives in making smaller packages. One is convenience, which is the reason for the present American boom in small packages. The other is the fact that many people of low purchasing power must buy in small quantities even though that may be the most uneconomical way in the long run.

This finds an extreme in China. The American trade commissioner at Shanghai, in urging more suitable packaging of American goods, tells how an American raisin company recognized that its product must be brought into the buying range of the masses. It was content to package as few as five raisins in a stamp-sized envelope to be sold for the lowest unit of Chinese copper currency.

Obsessions Result From Changes in Brain Structure

Pittsburgh.—Changes in the brain structure itself are responsible for obsessions, Dr. Paul Schilder of New York told members of the American Psychiatric association here.

The kind of obsessions to which Dr. Schilder referred are a form of mental disorder in which certain thoughts and ideas keep going through the patient's mind against his wish and in spite of himself.

One patient cited by Dr. Schilder got the idea, from her sister's criticism, that she had always been lazy. She resented this very much, but could not stop thinking and saying that she had always been lazy. Her husband tried to help her overcome this difficulty which worried her by telling her "to send the cock-eyed world to hell." After that, she could not get out of her mind the idea that she had to do this.

Another patient complained of seeing dirt everywhere and had to clean her house continually, although she was convinced there was no dirt in it. These patients are not really thinking, Dr. Schilder explained, but are in a state in which one idea persists in their minds.

Titanium and Bromine Are Made Radioactive

Washington. — Another element rendered strongly radioactive by atomic bombardment was reported to the meeting here of the American Physical society by Dr. Harold Walke of the University of California.

Significant is the fact that much of the radio-activity comes in the form of gamma radiation such as radium gives off. Titanium was the metal bombarded and the radio activity is believed caused by the formation of isotopes of titanium and vanadium. One radioactivity decay had a half life of nearly sixteen hours and another over 16 days.

Dr. Arthur H. Snell of the same laboratory of Prof. E. O. Lawrence at the University of California also reported bombardment of bromine with deuterons. A radio-active form of this element which had a half life of 35 hours was disclosed, that was accompanied by the liberation of gamma radiation.

IMPROVED UNIFORM INTERNATIONAL SUNDAY SCHOOL Lesson

By REV HAROLD L. LUNDQUIST. Dean of the Moody Bible Institute of Chicago.

© Western Newspaper Union.

Lesson for June 27

LESSON TEXT—Hebrews 11.3-10, 17-22.

GOLDEN TEXT—These all died in faith, not having received the promises, but having seen them afar off, and were persuaded of them, and embraced them, and confessed that they were strangers and pilgrims on the earth.—Hebrews 11.13.

PRIMARY TOPIC—God's Honor Roll.

JUNIOR TOPIC—God's Honor Roll

INTERMEDIATE AND SENIOR TOPIC—Heroes of Faith

YOUNG PEOPLE AND ADULT TOPIC—Faith Tested and Triumphant.

The great "heroes of the faith" chapter, Hebrews 11, provides an excellent review summary of the messages in Genesis, which we have studied during the last three months. Fittingly, the entire account, from the Creation to the hope for the future expressed by Joseph, revolves around the word "Faith." The patriarchs had many noble qualities but these were all rooted in the fundamental of all virtues, namely, that faith in God without which "it is impossible to please him" (v. 6).

Our study may well attempt no closer analysis of the text than to note the results of faith as they appear in the verses of our lesson.

I. Understanding (v. 3).

Philosophy and human research frequently bog down in the confused bypaths of unbelief and partial knowledge, but faith cuts right through the clouds and the confusion and "understands" that God is the creator of all things. If you want to know, believe God.

II. Worship (v. 4).

The world abounds with cults and religions of almost unbelievable diversity, and of appalling insufficiency for the needs of man. Only when man does as did Abel, and worships God in accordance with God's holy law will he obtain "witness that he" is "righteous."

III. Fellowship (v. 5).

Here again faith triumphs. The societies and associations of man fumble around trying to establish "good will," "fellowship of faiths," and what not, only to fail. But when a man knows God as Enoch did, then he is ready for true fellowship with his brother.

IV. Assurance (v. 6).

When a man trusts God implicitly the uncertainties of life vanish. It is an easier thing to talk about than to do, but, thank God, it can be done. We must believe not only that God is, but by faith we must recognize him "as the rewarder of them that diligently seek him."

V. Salvation (v. 7).

Saved by faith—that is the story of the Christian, even as it was the story of Noah. The ark is typical of Christ. Only in him is there salvation.

VI. Obedience (vv. 8, 9).

The world has a ribald saying, "I don't know where I'm going but I'm on my way," which represents a dangerous philosophy of life. But faith in God enables one to go with Abraham who "when he was called went out, not knowing whither he went." He knew God and that was enough to call forth unquestioning obedience.

VII. Vision (v. 10).

Men of vision—that's what we need, we are told. Well, then we need men of faith who can see the unseen, who can see "a city which hath foundations" even in the midst of the wilderness.

In the fields both of secular and spiritual achievement vision has marched before victory. Carey, Judson, Livingstone, every great missionary, dreamed dreams and saw visions before they achieved lasting victories in distant lands.

VIII. Resurrection (vv. 17-19).

God gave a promise and the only means of fulfilling that promise was about to be taken away, but Abraham did not hesitate for he believed that God was able and ready to raise the dead if necessary to fulfill his promise. Have all our prospects been dashed to the ground? Is everything hopeless, humanly speaking? God is both willing and able to make all things work together for good and for his glory.

IX. Hope (vv. 20-22).

The forward look—that is the look of faith. Isaac's blessing concerned "things to come." Jacob, too weak to stand alone, leaned on his staff and worshiped, and passed on the covenant blessing. Joseph gave commandment concerning his body, looking forward to God's fulfillment of the promise.

Christian hope is not a wishful desire that an unbelievable thing may somehow occur. That is an unbelieving misuse of the word "hope." To a child of God hope means a well-grounded assurance that God will keep his word.

Right and Wrong

Conscience is that faculty which perceives right and wrong in actions, approves or disapproves them, anticipates their consequences under the moral administration of God, and is thus either the cause of peace or of disquietude of mind.

Opportunities

There are people who would do great acts, but because they wait for great opportunities, life passes, and the acts of love are not done at all.—F. W. Robertson.

Ask Me Another?

A Quiz With Answers Offering Information on Various Subjects

1. Where was the first session of the United States Supreme court held, and how many justices were present?
2. Are the authorized version and the King James Bible the same?
3. What animal is the fastest runner?
4. How big is the standard parachute?
5. [illegible] the federal income [illegible]?
6. What state has furnished more Presidents than any other?
7. How many counties in the state of Delaware?
8. How many kinds of time in use in the world?
9. Who wrote, on the eve of battle, "If I survive, I shall soon be with those I love: if I fail, I shall soon be with those I have loved"?
10. How many snapshots do amateur photographers in the United States take a year?

Answers

1. The first session of the United States Supreme court was held in the Royal Exchange in New York, February 1, 1790, with three of the six justices present.
2. They are. The King James Bible became known as the authorized version, probably because it bore the line "appointed to be read in churches" on the title page.
3. The cheetah in short distance runs. It can run down a deer or antelope for a short distance.
4. The standard airplane parachute has a spread of 24 feet when open.
5. In the year 1916.
6. Virginia.
7. There are but three counties in the state of Delaware.
8. Sixty-three kinds of standard time are used in the world.
9. This sentiment was contained in a letter written home by Sir Charles Napier, a distinguished British general.
10. Amateur photographers in the United States take 500 million snapshots a year to use up 3 million pounds of film and 14 million pounds of printing paper annually, according to the Literary Digest.

Science and the Home

EAST, West, home's the best. And our enjoyment of home life certainly owes a lot to modern science. Consider our modern comforts. The radio which entertains us, the newspaper which keeps us informed. . . the modern household appliances, and the first aids and home remedies standing by in our medicine cabinets to help us in minor emergencies. All are achievements of modern scientific research brought to us by our local merchants.

Foreign Words and Phrases

Laissez qui je vous responde (F.) Allow (permit) (suffer) me to answer you.

Furor arma ministrat. (L.) Fury provides arms.

Dehors. (F.) Outside.

Uberrima fides. (L.) Superabounding faith.

Une nuit sans sommeil. (F.) A sleepless night.

Hablen cartas, y callen barbas. (Sp.) Let writing speak, and beards (that is, mouths) be silent.

Uncle Phil Says:

Successful Failures

Some of the greatest successes are wrong from beginning to end. Napoleon was.

A wolf lives only 10 years. That comes of living a life of fury.

If there were more women paragraphers you'd see the men's hats made fun of, too; and never has it been explained why there are so few women paragraphers.

Determination Has Inning

Hanging on to a forlorn hope results in success as often as it results in failure.

Some of the big words he afterward uses, a boy gets from a circus poster.

Those who live by free speech must expect to suffer by it.

To say the world is moving in cycles is supposed to soften the blow.

Independent Indolence

Sometimes, one may feel indolent enough not to want Opportunity to knock. After all, one may be able to shape his own course, without outside aid.

There is little music in a robin's chirrup, but a great deal of cheer-you-up.

Few people are familiar enough with money to call $1,000 a "grand" in that offhand way.

The really congenial people are the good-natured. Struggle to be one.

A Moral Success

The highest needs must have most care, and the lower needs the least care, and we must so train ourselves that hunger for the ideal things shall chasten and subdue every worldly hunger, fulfil the true ideal of men and women, and make life a moral success and not a moral failure.—John Hunter.

FIRESTONE GROUND GRIP TIRES SAVE YOU MONEY

YOU SAVE in fuel costs. Tests made by leading agricultural colleges prove that Firestone Ground Grip Tires save up to 25% in fuel.

YOU SAVE in time. Ground Grip Tires enable you to drive your tractor faster with greater comfort and efficiency. You save up to 25% in time.

YOU SAVE by reducing breakage and repairs. Ground Grip Tires cushion tractors and farm implements, reduce jolts and jars.

YOU SAVE by doing better work. Ground Grip Tires will not pack the soil and do not injure plants.

YOU SAVE with Firestone Patented Construction Features. *Gum-Dipping* saturates and coats every cotton fiber in every cord in every ply, counteracting internal friction and heat and providing the extra strength necessary to stand the tremendous stresses and strains of traction pulling. *The patented construction of Two Extra Layers of Gum-Dipped Cords under the Tread* binds the tread and cord body into one inseparable unit. *The patented tread design* with deep cut, rugged bars is self-cleaning, providing greatest traction and drawbar pull.

YOU SAVE with the Firestone Cut-Down and Change-Over Wheel Program. By this plan your present implement wheels can be cut down and flat steel rims of uniform diameter welded to the ends of the spokes. Then by use of Firestone Demountable Rims the tires can be taken off one machine and put on another. You need only a few sets of tires to put all your farm implements on Ground Grip Tires.

YOU SAVE in buying NOW as tire prices are advancing. The price of crude rubber has gone up 110% and cotton more than 25% during the past two years. Call on your nearest Firestone Implement Dealer — Tire Dealer or Auto Supply and Service Store today.

THE GREATEST TIRE EVER MADE TO SELL AT THESE LOW PRICES

Come in, examine a cross-section cut from a Firestone Standard Tire. See for yourself how much extra value you get in the deep-cut, non-skid tread. You will agree that never before have you seen so much quality, so much built-in mileage and so much safety at so little cost. The Firestone Standard Tire is made safer from blowouts with the Firestone patented process of Gum-Dipping. The wider, flatter tread with more rubber on the road gives longer mileage and greater protection against skidding. Firestone can give you all these extra values because Firestone Standard Tires are built in such large quantities that great savings are made in production.

Don't drive another day on thin worn tires that are dangerous and may cause an accident. Join the Firestone *Save A Life* Campaign today by equipping your car with Firestone Standard Tires — *First Grade Quality at Low Cost.*

DON'T RISK YOUR LIFE ON THIN WORN TIRES

Protect yourself and your family from the danger of driving on thin worn tires which may cause a serious accident.

DO YOU KNOW

THAT last year highway accidents cost the lives of more than 38,000 men, women and children?

THAT a million more were injured?

THAT more than 40,000 of these deaths and injuries were caused directly by punctures, blowouts and skidding due to unsafe tires?

Section of smooth worn tire which is more susceptible to punctures, blowouts and skidding.

Section of new Firestone Tire. Note protection against skidding, punctures and blowouts.

Listen to the Voice of Firestone featuring Margaret Speaks, Monday evenings over Nationwide N. B. C. Red Network

JOIN THE FIRESTONE *Save a life* CAMPAIGN TODAY!

FIRESTONE AUTO SUPPLIES GIVE YOU GREATEST VALUE FOR YOUR MONEY

SEAT COVERS
Available in cool fiber. Attractive.

AUTO RADIOS
Firestone Stewart-Warner 6 All-Metal tubes.

BATTERIES
Power and dependability. Patented All-rubber separators insure long life.

BRAKE LINING

Special construction eliminates fading and chatter. Gives longer service.

Firestone

Copyright 1937, Firestone Tire & Rubber Co.

Use Modern Methods For

Home Canning

REQUIRE MODERN CANNING EQUIPMENT AND SUPPLIES—

NOW anyone can own a modern up-to-date BURPEE CANNING MACHINE and a BURPEE PRESSURE COOKER The Burpee Canning Equipment has been greatly improved and simplified and the prices have been reduced so that now YOU cannot afford to be without this modern canning machine Come in and let us show you this wonderful outfit

SUPPLIES FOR HOME CANNING

We carry a complete line of all kinds of supplies for canning Burpee Tin Cans and Covers, enameled or plain pints or quart sizes, Conservo Cookers; Cold Packers Racks Jar Lifters, Brushes, Large Kettles; Ladles Ladles, Stirring Spoons, etc, etc

NOW IS THE TIME TO GET THAT PERFECTION OIL STOVE

Enjoy summer cooking and canning by using a PERFECTION Kerosene Oil Stove We have them in several convenient sizes, styles and prices to suit any need

E. F. Jacobs

"The Farm Service Store" Klemme, Iowa

IT PAYS TO USE WANT ADS

HAVE A SPARKLING HOME

PAINT UP NOW WITH THESE **DEVOE SPECIALS**

Make your home sparkle. Freshen up walls, woodwork and furniture . . . with Devoe Paints.

These paints are known everywhere for high quality - long wear! They're made by America's oldest paint company —established in 1754.

Come in and let us help with your paint problems. We'll be glad to give information or advice.

One coat goes *next* to the wood.

One coat goes *next* to the weather.

NEW 2-COAT SYSTEM LASTS TWICE AS LONG

Devoe's new system saves up to 50% in painting costs gives a whiter job that outlasts others 2 to 1. One coat seals new wood, or old paint surface. The other defies wear and weather.

DEVOE 2-COAT SYSTEM HOUSE PAINT per gal.

MAKE FURNITURE NEW AGAIN

Just a little pleasant pastime and you make a shabby looking piece of furniture new again. Mirrolac Enamel flows easily—dries without brush-marks; dust-free in one hour; hard in 4 to 6 hours.

DEVOE MIRROLAC ENAMEL per qt.

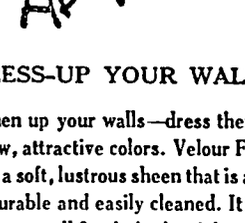

DRESS-UP YOUR WALLS

Freshen up your walls—dress them up in new, attractive colors. Velour Finish gives a soft, lustrous sheen that is artistic, durable and easily cleaned. It is an attractive wall finish that's mighty practical at the same time.

DEVOE VELOUR FINISH per gal.

RESTORE VARNISHED FLOORS

Give your hardwood floors or linoleum this gleaming, durable finish. Marble Floor Varnish is the very latest development—dries hard overnight—will not spot white under hot or cold water.

MARBLE FLOOR VARNISH per qt.

Weyerhaeuser 4-SQUARE Made

Northern Lumber Co.

Paul Grange, Mgr. Lbr. Dept. Floyd Bailey, Mgr. Imp. Dept.

Local Happenings

Klemme and Vicinity

MONDAY, July 5th is a legal holiday. We will be closed all day.
Klemme Co-Operative Grain Co.

Mr. and Mrs Sumner Trumbull went to Waterloo Friday to visit her sister.

Ed F. Bock and family, of Garner, spent Sunday visiting at the John Bock home east of Klemme

Leslie Hartbeck and family attended a family reunion held at Charles City last Thursday

Mrs Leech. of Dows, spent the past week visiting at the home of her niece, Mrs C A. Larsen

Wayne and Thelma Chambers came home from Ames last week Wayne expects to go to Wisconsin for the summer.

Mr and Mrs A. J. Kudje and daughters and Marian Waterman took in the celebration at Belmond Thursday evening

Mr and Mrs Conrad Quandt and daughter, Gracka, visited in Belmond Thursday evening and also took in the celebration.

Dr and Mrs W F. Missman left Sunday morning for Land-o-Lakes, Wisconsin, to spend several days at their cottage on a northern lake

Mr. and Mrs. Lyle Liebendorfer, of Mason City, spent Sunday in Klemme visiting at the R. A Jorgenson home.

Rev Muehleman. Supt. of the Algona District, preached at both the Klemme and Liberty churches Sunday morning

Betty Reed, of Goodell, spent several days the past week visiting in Klemme with Betty Etchen and other friends.

Miss Alva Yahnke, of Garden City Minn., came last week for a visit at the C. A Larsen and Art Wellemeyer homes.

Miss Mildred Thiemann began work about a week ago as relief operator at the local Iowa Union exchange

Mrs Margaret Larsen and daughter, Patty, of Ames, came Friday and visited until Sunday at the C. A. Larsen home

Frank Best and family of Pomeroy and Mr. and Mrs Herman Best of Garner were dinner guests Sunday at the Henry Jost home

FOR SALE—Speed Queen electric washing machine, like new Also 100 fruit jars at half price. H F Jost. 1tc

Clarence Elder, of Osceola, came Friday to be with his mother, Mrs. R. W. Elder, who was the subject of a major operation at the Hampton hospital Saturday morning

Quite a number of people from this vicinity drove to Mason City Tuesday to attend the North Iowa Band festival The Klemme School Band took part in the festival

Dr and Mrs Henry Voetberg were visiting with Klemme relatives and friends Monday They expect to leave soon for their home at Alva, Oklahoma

Albert Halverson and daughter Jeanette, of Osage, came Sunday for a visit at the Melvin Neuberger home Jeanette remained in Klemme for a longer visit

Mrs. C. A Larsen and children Miss Alva Yahnke and Mrs Leech visited with Mrs Larsen's sister, Mrs Meyer, at Mason City Tuesday

Miss Florence Vauhn and Mr P G Getner, of Chicago, came Saturday evening and visited until Sunday afternoon with Dr. and Mrs A H Dulmes

Looks like business is on the up and up in the newspaper world as the Britt News Tribune tells the world they are going to put up a new building Good going Ray!

On Monday evening Rev. and Mrs Wm Zabilka attended a picnic at Eagle Lake State Park which was for ministers and their families who are in the County Ministerial Association

Mr and Mrs. G J Dulmes, Mr and Mrs Elmer Lubbers and son, and Mrs. E. P Simms and daughter, came from Adel, Wisconsin Monday and visited until Wednesday at the Dr Dulmes home.

MONDAY, July 5th is a legal holiday. We will be closed all day.
Klemme Co-Operative Grain Co.

Herman Priebe's house and Erick Josten's house have recently been repainted which brightens up that part of town and adds to the beauty of our community Klemme is noted as being one of the neatest looking towns in North Iowa.

Dr. Anderson is the owner of a new Chevrolet coupe which was delivered to him Thursday by the Klemme Auto Co Dr. Anderson will use the car in making his calls.

The Arnold relationship held their annual picnic at Charles City last Wednesday. Those from here who attended were E. J. Arnold and family, F A Arnold and Albert Lange and family

Mrs R. W Elder underwent a serious operation at the Hampton hospital Saturday morning We are informed that she is getting along as well as can be expected at this writing

Mrs. C. A Larsen and children and the former's aunt, Mrs. Leech. of Dows, drove to Wells, Minn., last Wednesday where they attended a reunion of the Yahnke family

They say that the "proof of the pudding is in the eating." The new home grown potatoes and peas we have enjoyed, provided us by Rev Zabilka out of his own garden. proves to us that he is Klemme's No 1 gardener this year

Dr and Mrs H H. Raney accompanied by Delores Anderson, drove to Algona Sunday for a visit with relatives. Mrs Raney's sister, Miss Francis Ann Zittrich returned to Klemme wth them for an extended visit.

Mrs Paul Grange, Mrs. C. G. Waterman, Mrs C F Keraus and Miss Marie Blank were hostesses at the Eastern Star meeting at Garner Friday evening The chapter will take a vacation until the September meeting

Mr and Mrs George Stokesbary and son, George, and Mrs. Eva Sullivan and son. Billy, drove to Des Moines Sunday to see the new baby at the Russell Bair home The baby girl was born Saturday, June 12 and weighed 8 pounds and 4 ounces

Mr and Mrs George Nissen of Iowa Falls and Mr. and Mrs. Chas Nissen of Rockwell City spent Sunday with the men's mother, Mrs Harry Smith. who has been very ill with heart trouble We are glad to report that Mrs Smith is making a slow recovery.

A number of Klemme people attended the dance recital given by Miss Elizabeth Brodie's pupils at the Garner high school auditorium Monday evening A large number of Klemme children who are pupils of Miss Brodie, appeared on the program

The ladies from this vicinity who took the bus trip to Washington D C last summer held a picnic at Clear Lake Sunday There were twenty-one of the ladies present and they decided to form a club and have annual picnics Mrs W L Thada was elected president of the group and Miss Dorothy Hampel, of Garner, secretary

Mrs. C C Kilgore and son, Clair returned Saturday evening from Minnesota Mrs Kilgore had gone to the Twin Cities to attend the commencement exercises of the University of Minnesota Clair received his diploma having completed a business course From Minneapolis they went to Northbranch, Minn., for a few days visit with relatives.

There were really quite a number of events in the Day family the past week Last Thursdays was Dorance Day's 21st birthday Saturday was Mrs. J N Day's birthday. and Monday was the 30th anniversary of Mr and Mrs. Day's wedding To strike a happy medium Sunday was selected as the day for celebration of all of the events by having a big dinner at the Day home

KLEMME REFORMED CHURCH

Calvin Grosshuesch, Pastor

10:00 a m German Service.
11:00 a. m. Sunday School
8:00 p m Tuesday
Young People's Bible Class.
8:00 p m. Saturday
Mixed Choir.
Friday 10:00 a. m. Bible School Program. Picnic dinner at noon. All members and friends of the congregation are invited.

Oats Harvest ...Is Near!

You'll soon be needing BINDER TWINE and WE are well fixed to supply YOU.

We Have:--

HOOVEN & ALLISON . . . .
Red Star (Standard Twine)
Blue Star (Extra Length and Strength Twine)

PLYMOUTH . . . .
Green Top (Standard Twine)
Red Top (Extra Length and Strength Twine)
Your Orders Are Appreciated

FELCO

Klemme Cooperative Grain Company

FEDERAL DEPOSIT INSURANCE CORPORATION $5,000 MAXIMUM INSURANCE FOR EACH DEPOSITOR MEMBER

Reward for saving...

YOUR reward for saving may be a vacation trip, the pleasure of seeing your son graduate from college, the joy of owning your own home that depends on you.

But above any other reward is the feeling of security and self-confidence which a growing cash reserve gives

Make a habit of saving a definite sum here at the bank regularly. We welcome small accounts as well as large ones.

OLDEST BANK IN HANCOCK COUNTY

First National Bank

Established 1892

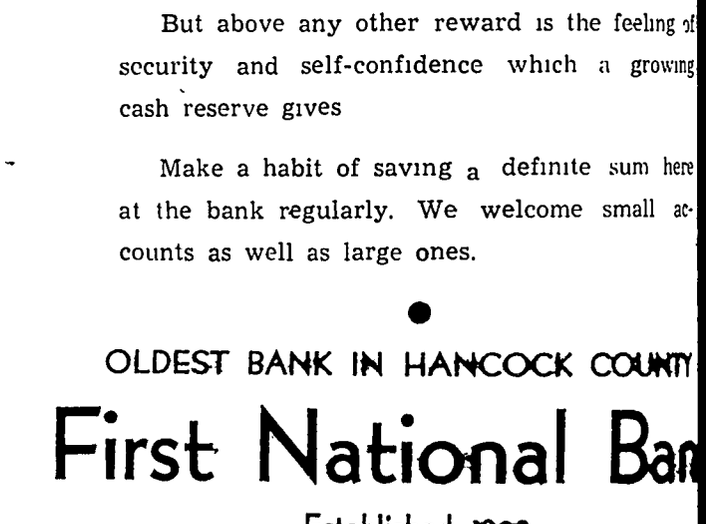

Making Haying Time Better PAYING Time

You can do it with *Oliver* Hay Makers! The fast r-o-l-l-i-n-g action of the *Oliver* Side Delivery Rake sweeps the heads of the hay into the center of the windrow, leaving the heavy butt ends of the stems out. That's why the leaves and stems dry faster and the heads and leaves cure slowly. *The whole windrow dries more evenly and quickly* so that you can take up your hay sooner, get better hay because you get all the feed value, and so *better pay* for the season's work. Raking adjustments are made by simply changing position of the reel and there's practically no wrapping or bunching!

You'll want to come in and learn more about this Side Delivery Rake. Remember that Oliver also makes a reliable Self Dump Hay Rake, and a new "Clip-Cut" Mower that pulls a full 10 to 15% easier.

OLIVER FARM EQUIPMENT

Klemme Auto Co

Chevrolet Sales & Service E. J. Arnold

THE KLEMME TIMES

VOLUME 41 — KLEMME, IOWA, WEDNESDAY EVENING, JUNE 30, 1937 — NUMBER 58

Klemme Business Places Open Friday Evening, July 2nd

ver Hundred Boys And Girls Attend Bible School

FORMED BIBLE SCHOOL CLOSED FRIDAY WITH PROGRAM AND PICNIC

Pupils Enrolled In Course This ear; 96 Average Attendance

The Klemme Reformed Church le School came to a close Fri- with the annual school pro- m given by the pupils after ich a big picnic was enjoyed by pupils, their parents and mem- s of the congregation.

Large Enrollment

There were 102 pupils enrolled the course this year and average ly attendance was 96. Eight pu- s graduated from the course s year They are Adelia Wille, lene Schmidt, Louise Albers, I- e Becker, Dorothy Baack, Cer- ld Grosshuesch, Allen Barz and edenck Bell.

Leaders Are Given

The First Year Leaders were ie Thiemann, Marie Schmidt, lla Kaduce and Winton Etchen. cond Year Leader, Irene Suck- , and Third Year Leaders, Avis rz and Gladys Griffen.

OWNINGS CAN BE REDUCED

Almost every newspaper we d carries a story of one or more wnings. It seems there are too ny We live in a civilized age d in a civilized country where teracy is almost nil. There will accidents, to be sure. But are sure all drownings are acci- nts? If so we have too many ac- lents. Most accidents are attrib- d to carelessness and we, a civ- ed people, can recognize care- sness. There is no excuse for relessness. Consequently we have excuse for most drownings.

The number of drownings in Io- can be reduced, but it will take assistance of every person in state to do it. There are many ys and all will have to be ap- ed. First, we must educate our- ves that water is dangerous. It great for recreation, but what rt does not have its hazards? must recognize carelessness d then we must reduce it. We t learn how to swim if possible. ove all, we should learn how to e first aid to those who have d the misfortune of being under ter until life is apparently gone ery person who can read has d the opportunity to learn how resuscitate a person who is ap- rently lifeless from drowning.

Here is where the educational ogram should start. Every civic ganization, every club or group terested in the out-of-doors ould make life saving a part of eir program. The youngsters rtunate enough to belong to cer- in youth organizations get this aining—but how about the oth- s? They are equally important nd no doubt enjoy the water just much. Start such a program in our city or town and try, by rking together, as a civilized eople can, to reduce the number drownings in Iowa.

Farmers' Union Meeting Will Be Held In Liberty Township

A meeting of the Farmers' Uni- n will be held on Tuesday even- g, July 6th at Liberty school No. Mr. Henry Curvo, of Clear Lake, ill address the meeting to which he public is invited.

After the meeting the ladies ill serve home made ice cream nd cake.

REAL ESTATE TRANSFERS

Otto Gelner, et al To Alice L Hallet, widow Wty Deed, 5-26-37, $1. S½ NW¼ & N½ SW¼ Sec 24-97-24

W. H Greimann, Adm Of Estate of Fred Greimann, Sr, dec'd to Laura Moll Adm Deed 6-21-37 $6000 SW¼ Sec 1-95-24

C. R Sweigard & Daisy, hus & wf, H A. Sweigard & Caroline his wf & Etta Plummer, widow to Tom D. Eilers Q C Deed, 6-14-37, $1. Lots 8, 9 & 10, Block 34. Town of Garner.

Mrs Julia Larson, widow To Anna Hughes or Tillie Benson Q C. Deed. 6-23-37, $1. SW¼ SW¼ Sec. 1-97-23 & SE¼ SE¼ Sec 2-97-23 & E½ NE¼ Sec 11 & NW¼ NW¼ Sec 12-97-23 subj. to church and school land

Jessie McKay Horne, widow To Henry Nannenga Wty Deed, 3-19-37, $3800. S½ NE¼ fr¼ Sec 3-97-25.

V. M. Simmons & Alma, hus & wf. To George N. and C. N Papadakes Wty Deed, 6-22-37, $6500 Lot 2 Block 2. Anderson's Add to Britt subj to lease which is assigned to grantees

LEAVE A CLEAN PICNIC PLACE

Did you ever see an ideal place to picnic along some stream, and upon closer examination find it strewn with litter, garbage, tin cans and flies? That is the way it looks to others when you leave your picnic site. Before leaving, stop and think Would you come back again after leaving the area in such condition? Clean it up, pick up the papers, burn the refuse and be sure your fire is out

In state parks, picnic tables benches and fireplaces are furnished for public use There are also refuse receptacles But you would be surprised at the condition in which some people leave a picnic or camp site in a state park. The tables and benches should be cleaned of crumbs and papers. The papers can be burned in the fireplace and the other refuse placed in the receptacle placed there for that purpose It takes very little effort to clean up the area.

Be fair wih your self when you go camping or picnicking You may want to use the same area again and it is more enjoyable if it is clean and inviting

W.F.M.S.

W.F.M.S. of the Methodist church will meet at the country home of Mrs C. A Arnold Thursday afternoon. The Little Light Bearers and their mothers will be guests.

Farming without soil. How ingenious scientists are proving vegetables and fruits can grow, with the aid of chemicals, in sand water or sawdust. An interesting feature in the AMERICAN WEEKLY, the magazine distributed with NEXT SUNDAY'S CHICAGO HERALD AND EXAMINER.

Card Of Thanks

We wish to take this means of expressing our sincere thanks to the friends and neighbors who called to give us assistance during the illness of our beloved one We also want to thank those who gave flowers and otherwise expressed their sympathy, and thanking the singers who assisted in the services.

Mr. and Mrs. Elmer Schlei and Dale,
Mr. and Mrs. Irving Haupt, Mabel and Paul Schuldt.

STRIKES COST MONEY

That salient fact must be overlooked as violence steals the headlines But as dangerous as it is when mobs run rampant through the country halting mail trucks and interfering with other people who want to work, the long term factor that strikes are costly cannot be overlooked.

First they are costly to the minorities who decide to strike Secondly they are costly to the greater numbers who are forced out of employment in their own plant or who are laid off because a customer plant has been closed or a source of supply cut off They are costly to the shopkeeper, the doctors, lawyers and candlestick makers in every community With losses running into billions of dollars, they are cutting heavily into the national income, out of which comes the living standard of all the people

These factors are felt immediately by the various groups directly affected But the toll that the present wave of strikes and compulsory wage increases will take in the future of the buyer of manufactured goods cannot be calculated

Let's look at it calmly From 70 to 80 per cent of the cost of manufactured products is labor cost As these costs go up and up, the selling price of goods must go up too That is when the consumer begins to feel the effects of an economy dictated by violence rather than by peaceful consultation And the farmer, caught in the squeeze, finds himself pinched as the goods he buys in the city become dearer and dearer

Iowa's Apple Crop Will Not Be Large, Say The Fruit Men

APPLE CROP TO BE ONLY 45 PERCENT OF NORMAL

That's Prediction Of S. W. Edgecombe of Iowa State College After State-Wide Survey

Iowa will have only a 45 percent normal apple crop this year

S. W Edgecombe, Iowa State College extension horticulturist, made this prediction this week after making a survey through the main aple sections of the state

"The 1937 crop," he explained, "appears to be much smaller than at blossom time when most authorities estimated a 70 percent crop

"Southeastern and eastern Iowa will have from 65 to 90 percent of a normal crop, but this is offset as a state-wide figure by prospects of only a 25 percent crop in south central Iowa and even less in the western section

"The reason for the low set this year is the weakened condition of the trees as a result of the cold winter and last year's drouth This was shown in three inspected orchards where trees top-worked with winter hardy wood had set many apples while unworked trees had only a few"

Another reason for the curtailed crop prospect is the apple scab epidemic

Choir Picnic Tuesday Evening

The M. E Choir held a picnic in the park Tuesday evening The Choir takes a vacation during the months of July and August and resumes duties again when school begins. The families were invited for the much enjoyed picnic supper, which was climaxed with home made ice cream and cakes. About thirt-five attended.

Auxiliary Meets Next Week

The Klemme Auxiliary meeting will be held at the home of Miss Berdice Schwichtenberg Thursday evening, July 8th, at eight o'clock.

Thunderstorms do not cause milk or cream to sour. But it is true that milk or cream will sour more quickly in humid, warm weather, which probably accounts for the old belief that storms were the cause of souring, suggests C. A Iverson of Iowa State College.

CUSTOMERS CAN DO SHOPPING BEFORE CELEBRATING JULY 4

Independence Day 1937

By RAYMOND PITCAIRN
National Chairman Sentinels of the Republic

With a spirit of reverence, as well as of patriotism America observes this year the 161st anniversary of the Declaration of Independence

At the same time it commemorates the 150th anniversary of the United States Constitution

Between these two celebrations there is a close relationship Together they commemorate the fact that our nation was created and constituted the Land of Freedom

It was the Declaration of Independence that proclaimed to the world that all men are created free and equal, that they are endowed with certain inalienable rights, that to secure these rights governments are instituted.

It was the Constitution of the United States that gave those principles strength and permanence.

Without that Charter of Liberties, the freedom won by the courage and the self-sacrifice of our fathers would have perished

To the men who, through those two historic documents, gave substance to our national ideals, all Americans owe a debt of gratitude today

To realize what they established for us, it is necessary only to consider the growth in area, in prestige and in the well-being of its people that America has achieved.

To realize from what they protected us, it is necessary only to observe the repression of human rights and of the human spirit which today afflicts so many nations abroad.

Independence Day, 1937, thus becomes a dual anniversary It commemorates our birth as a nation, and it demonstrates that only through the power of human liberty and through government instituted to secure such freedom, can a country progress and endure.

On us rests the responsibility of keeping that spirit alive.

College Graduates Had Reunion And Picnic

Klemme People Attended Reunion Of Former Charles City Students

A reunion of former students of Charles City College was held at the Wild Wood Park, Charles City, Sunday A picnic dinner was enjoyed by the former students and a program was given after dinner. Mr W G Henke, Charles City attorney, gave the address. There were some over two hundred persons at the reunion

Those from here who attended were Mr and Mrs. E J Arnold, Miss Minnie Lenz, Mrs. C A Arnold and Arthur Wellemeyer and daughters, Ruth and Nora There were several former teachers of the college who were present

Quite a number of people from this part of Iowa attended the Charles City College which later was merged wih Morningside College at Sioux City.

ACCIDENT VICTIMS MAKING RECOVERY AT HOSPITAL

Henry and George Thiemann, who were seriously injured a week ago when they fell from the roof of a corn crib they were shingling, and who are patients at a Mason City hospital, are making a good recovery from their injuries

George Thiemann, whose leg was fractured in the fall, will be brought home this week. Henry Theimann, who has a fractured vertebra, is making a satisfactory recovery and will be brought home soon.

C. J. Wille, whose heel bone was fractured, is getting along fine at his home east of Klemme.

Mr. and Mrs. Herman Back and family visited at the Nels Back home Sunday afternoon.

Special Entertainment Planned For Evening

KLEMME STORES WILL OPEN AS USUAL FOR SATURDAY'S BUSINESS

Will Be Closed Monday, July 5th Which Is A Legal Holiday

At a meeting of a representative group of Klemme business men it was decided to keep all Klemme places of business open this week Friday evening, July 2nd By opening the stores on Friday evening of this week it will give customers an opportunity to do their trading in the event that they would want to take in a celebration some place on Saturday This will give farmers a chance to do their week end trading in Klemme on Friday evening and thus be all ready for a week end celebration if they so desire.

Entertainment Being Planned For Friday Evening

To provide entertainment for Friday evening, July 2nd, the open-air movies will be given. Mr. Rasmussen, proprietor of the show agreed to make the change in dates and also has a special new feature for Friday night's showing. He has been able to obtain a picture of the northwest, a feature which has been showing in Mason City recently In addition to the main feature, there will be a good comedy that all will enjoy.

Come to town early Friday evening. Do your week end shopping and an enjoy an extra good talking picture.

Klemme Business Places Will Observe Legal Holiday

Monday, July 5th being a Legal Holiday, Klemme business places will be closed on that date. Plan to do your week end shopping in Klemme on Friday evening, or on Saturday and Saturday evening as usual Remember. Klemme's business places will all be open for the convenience of customers on Friday night, July 2nd, and on Saturday, July 3rd as usual.

Big Celebration In Fall

Klemme in not celebrating the 4th as the business men are going to "shoot their wad" by having a big two day celebration in September when the Jay Gould Co will again be here The attraction staged here last fall was the best in North Iowa, and this year the fall festival will be bigger and better than last year.

Lots Of Entertainment

With one of the best talking picture outfits that can be obtained for open air movies, here each Saturday night, and with an excellent band concert on Wednesday night, and with the coming fall festival, the business men want you to feel that the entertainment they are giving this summer is in appreciation of your trading in Klemme.

Open As Usual Saturday

Remember, however, that the business places in Klemme will be open all day and evening as usual on this Saturday. The stores will be open Friday evening for your convenience.

YOUR VACATION

A summer vacation getting acquainted with your own state and many scenic and historical places and state parks will prove one of the most enjoyable summer vacations you ever spent in Iowa.

Washington Digest

National Topics Interpreted
by William Bruckart

National Press Building Washington, D. C.

Washington.—As it becomes more painfully apparent that there is no basis upon which to expect present returns of federal taxation to produce sufficient funds to maintain the administration's rate of spending, the President and the Treasury are peeping into every corner for new sources of money. They have already recommended to congress that the present nuisance taxes be re-enacted to bring in some five hundred million a year and they are casting their eyes elsewhere for other tax receipts.

Seek New Tax Sources

In addition, and as a part of the general pinch that the Treasury now feels, Mr. Roosevelt has asked congress to revise certain provisions of income tax law to close up loopholes and prevent escape from taxation. The President's message to congress on this point was quite bitter and, many observers thought, rather unfair but, nevertheless, he told congress that it was up to the legislative branch to see that there was no tax avoidance.

The President's message dealt with an alleged moral phase of tax avoidance and that part of his message has provoked much criticism of the Chief Executive's attitude. He sought in his statement to the congress to make it appear that many wealthy persons had avoided taxes and that, by so doing, they had sinned.

Now, the President's view is entitled to consideration and his charge that there is tax avoidance is correct. Indeed, I believe no one can successfully dispute the charge that there is tax avoidance of a wholesale character in the United States. But when the matter is placed in the category of a moral issue, it must be examined in a different light. The President did not talk about tax evasion in his message; he talked about tax avoidance. Tax evasion is illegal and immoral. Tax avoidance is purely and simply the arrangement by an individual so that he pays the lowest tax he can and still complies with the law.

I am inclined to side with those in congress who have criticized the President on the attitude he assumed. As long as congress tells an individual, through the language of a law, that he must pay so much tax and prescribes the conditions, if that individual complies with that direction of congress, he does not commit a crime when he pays only that much tax.

I am constrained to support my view in this instance with the language of the late Mr. Justice Oliver Wendell Holmes who, as a member of the Supreme court of the United States, gained probably as much respect as any man who ever sat on the highest bench. Mr. Justice Holmes said in a decision of the court 21 years ago and now strangely apropos the following words:

"We do not speak of evasion, because, when the law draws a line, a case is on one side of it or on the other, and if on the safe side it is none the worse legally that a person has availed himself to the full of what the law permits. When an act is condemned as an evasion, what is meant is that it is on the wrong side of the line indicated by the policy, if not by the mere letter, of the law."

Again and again, courts have held that a citizen may employ "any legal means" available to him to diminish the tax which he must pay. It would seem then that Mr. Roosevelt's message used rather ill chosen and ill advised language when, in dealing with questions of tax avoidance, he sought to make it appear that it was wrong for a citizen to try to save his own money.

* * *

It has been rather interesting to note the type of outbursts, editorial and verbal, that has come as a result of Mr. Roosevelt's tax message. These outbursts have continued partly because the President asked congress to make an investigation of tax avoidance where some very large taxpayers are involved. Of course, congress is going to do that because it will give congress, or at least certain individual members, an opportunity for publicity. And they do not overlook opportunities for publicity.

Message Causes Stir

Since the discussion of tax questions has continued on the basis of the projected investigation, it has given plenty of writers an opportunity to express their opinion in detail. Many of these critics have become quite personal in their assault upon Mr. Roosevelt and their biting observations are doing him no good politically at all. In fact, I have heard some rumblings beneath the surface to the effect that his tax message has hurt him as much politically as his proposal to add six new justices of his own choosing to the Supreme court of the United States.

Probably the worst of these criticisms appeared in the Washington Evening Star, a newspaper that seldom takes a bitter stand on any question.

The Evening Star called attention to regulations of the bureau of internal revenue which prescribed that a person must count as income anything taken in payment of services, whether that thing be money or some other thing of value. It cited the fact that the President occupies the White House without payment of rent and that he has available a large staff of servants who man that institution; that he is provided with automobiles and yachts and various other services and circumstances without cost. Editorially, the newspaper then goes on:

"Has the President of the United States, unwittingly, failed to include in his income tax the value to him of the residence provided by the government which pays him his salary? Under these regulations it would appear that even the automobiles and the yachts provided by the government should be considered in making out an income tax return. There is no publication of income taxes and therefore the public is not informed as to whether the high officials of the government who are provided with residences, as some are, or with automobiles, as many of them are, take these things into consideration in reporting their income taxes. It would scarcely be an argument to say that residence provided for a public official is not part of his pay. Cabinet officers, for example, are not provided with residences by the government. They must provide residences themselves, at considerable cost. It is obvious, therefore, that a residence given a government official is part of his pay."

* * *

When the President proposed the tax investigation, he said that he believed there were a good many millions of dollars that could be forced into the federal treasury as a result of such inquiry. His action followed sweeping orders issued to internal revenue agents and auditors to review every income tax return with the utmost care. The agents and auditors, of course, will go over the returns filed by the entire list of income tax payers, little as well as big, but the congressional investigation will be devoted only to some of the men called by Mr. Roosevelt, "economic royalists." It is obvious that congress cannot go into all returns so congress will pick on the big ones because those men will have names out of which good headlines in newspapers can be written.

Pick on Big Ones

The Treasury had a different idea about the investigation which congress undertook at the President's request. The Treasury's plan contemplated a number of secret hearings, star chamber sessions, and I believe everyone knows what can be had in a star chamber session with bureaucrats operating with all of the powers they possess in our government.

Word of the Treasury's ideas did not please congressional leaders and they very quickly put their foot down on the scheme. Of course, members of the house and senate figured they would not share in the political benefits unless they did the investigating. I hear much comment to the effect, however, that an investigation in the manner congress had decided to make it is much preferable to the star chamber proceedings which the Treasury proposed.

I mentioned that the congressional committee is dealing only with "big names." The reason for this is plain. It would do no good at all in a publicity way for the congressional groups to call in some small taxpayer who, by availing himself of the privileges of the law, had been able to reduce his total tax to a comparatively few dollars. On the other hand, if a big business man, an economic royalist, claims all of the exemptions and deductions that the law specifies and thereby cuts down his tax, he becomes the subject or the target for much ballyhoo about tax avoidance. I do not see the difference.

* * *

Since the President finds himself in a deadlock with congress on his proposal to add six justices of his own choosing to the Supreme court of the United States, he has turned to a new approach in dealing with the legislative situation. He has suddenly loaded congress down with work. This is to be distinguished from the course he has followed in his earlier years of his tenure when he submitted only one legislative suggestion at a time.

Piles Work on Congress

Now, in addition to the court reorganization proposal, there is before congress the far-reaching governmental reorganization plan, the billion dollar slum clearance and house building, farm tenancy bill and a highly controversial piece of legislation proposing to establish minimum wages and maximum hours for labor. These are, in addition, of course, to the tax revision proposition I have discussed above and the annual appropriation bills with the billion and a half relief fund measure.

© Western Newspaper Union.

Scenes and Persons in the Current News

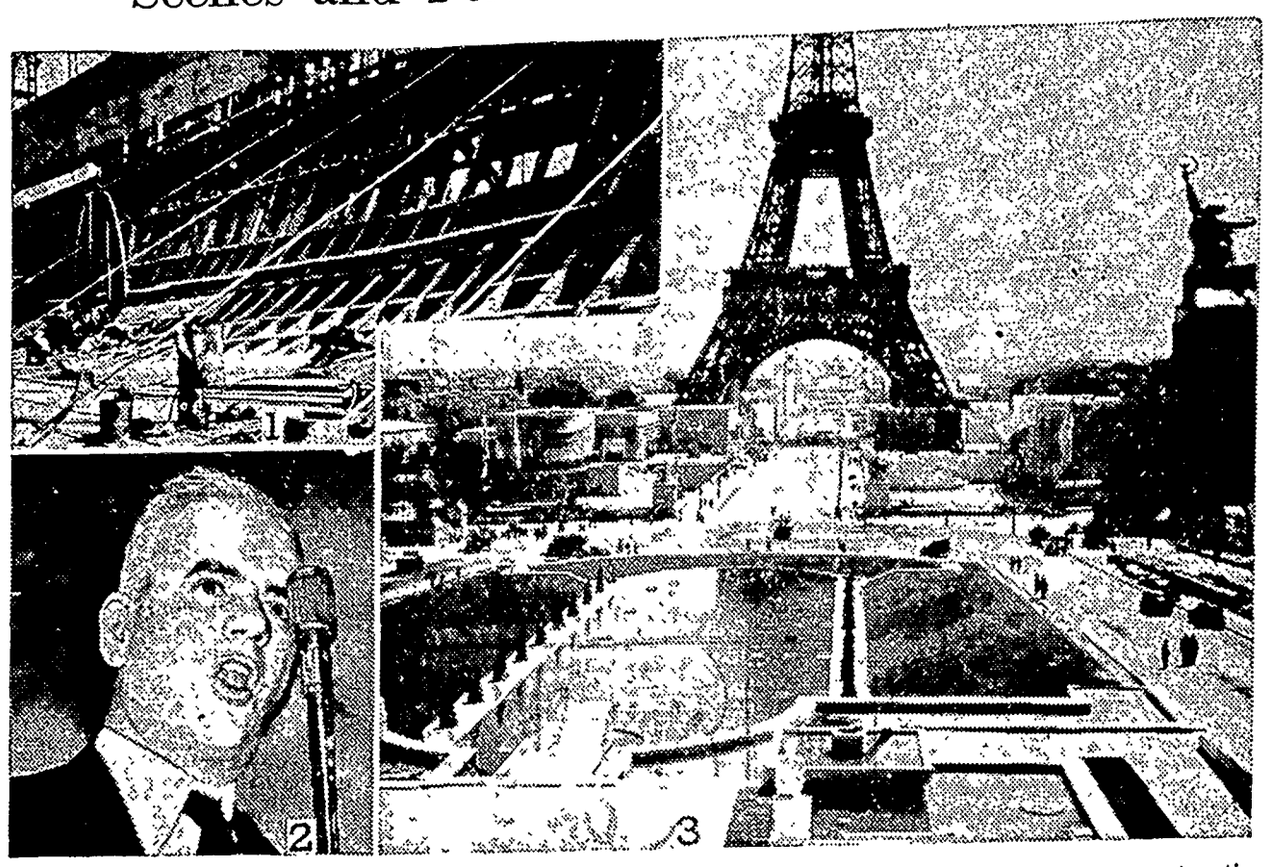

1—View of Number 552, new superliner that will be sister ship of the Queen Mary, now under construction at Clydebank, Scotland. 2—Phillip Murray, chairman of the Steel Workers Organizing committee addressing a massmeeting of workers during the steel strike at Canton, Ohio. 3—General scene of the Paris International exposition which opened recently.

First Lady in Role of Godmother

Mrs. Franklin D. Roosevelt, holding baby Eleanor Ruth Armstrong, and Mrs. Ruth Bryan Owen, former U. S. minister to Norway, with baby Robert Furman Armstrong, pictured during the recent christening ceremony of the twin children of Mr. and Mrs. Robert Armstrong, Jr., at Washington, D. C., at which they served as godmothers. Standing between them is Mrs. John Nance Garner, wife of the vice president. The Armstrongs are Washington newspaper correspondents.

DUST BOWL WORKER

Roy I. Kimmel, whom Secretary of Agriculture Henry A. Wallace has appointed to direct a long-range coordinated program to prevent the Southwestern dust bowl from becoming a desert, in a plan which follows closely the recommendations of the President's great plains committee in erosion prevention.

MISS ECCLES TO WED

A recent photograph of Miss Eleanore May Eccles, daughter of Marriner S. Eccles, chairman of the Federal Reserve board, whose engagement to Harold J. Steele, of Houston, Texas, was announced recently. Miss Eccles is a junior at the George Washington university, Washington, D. C. Steele is associated with the electric home and farm authority. They will be married in September.

Penguins Star at Cleveland Fair

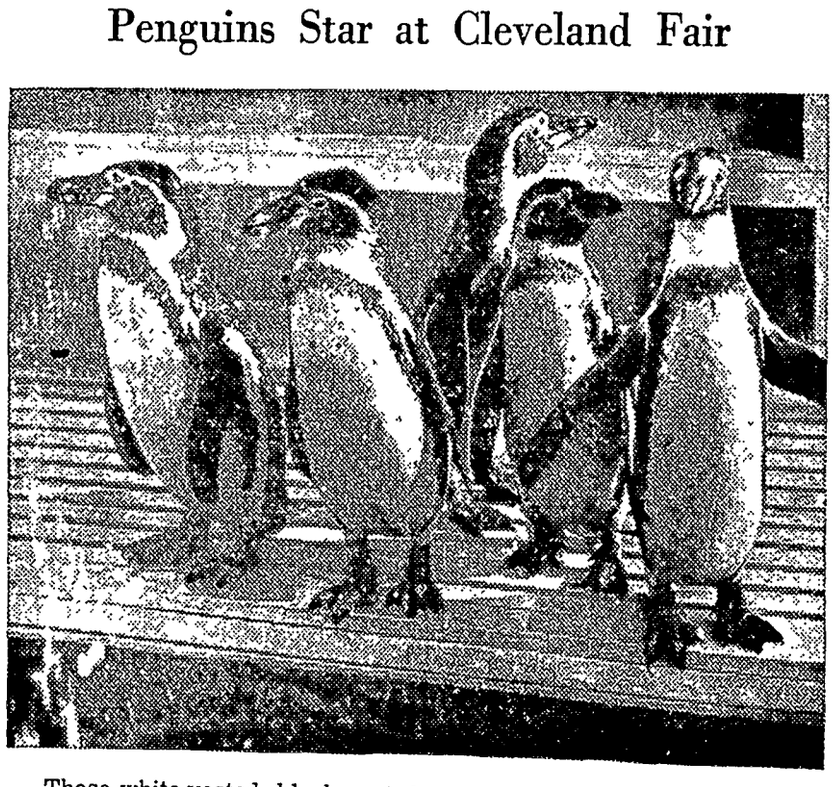

These white-vested, black coated penguins are among the most popular attractions with crowds at the Great Lakes exposition at Cleveland this summer. Exhibited on Admiral Byrd's Antarctic ship, the City of New York, they constitute a third of the present penguin population of the United States.

Londoners Ride Buses Again After Strike

Long queues form at the London Bridge station as the first buses appeared on the streets after a month-long strike recently, thus ending one of the most unpopular and unsuccessful walkouts in the history of the British trade union movement.

Filet Crocheted Squares Elega

Elegance without extravagan
It's yours in this filet lace spre
which requires only humble str
for the making. See how bea
fully the 10 inch compan
squares are made to contrast
you prefer, but one square m

Pattern 5815

be used and repeated throughou
You'll be overjoyed to find h
squares so easy! In pattern 58
you will find instructions a
charts for making the squa
shown; an illustration of them a
of the stitches used; material r
quirements.

To obtain this pattern send
cents in stamps or coins (co
preferred) to The Sewing Circ
Household Arts Dept., 259 W
Fourteenth St., New York, N. Y.

Please write pattern numbe
your name and address plainl

Household Questions

Chilling Canned Fruits.—Befor
placing canned fruits in the refri
erator to chill remove the pape
label which acts as an insulator

* * *

Cleaning Silver.—Moist salt wi
remove egg tarnish from silver

* * *

Washing Woolens.—Rinse wool
ens in warm water to which a li
tle olive oil has been added. Thi
helps to keep them soft.

* * *

Clearing the Atmosphere.—
Burn a few drops of vinegar on a
hot shovel for a quick way o
clearing the smell of stale smok
out of a room.

* * *

Barbecued Ham.—Fry the re
quired number of thin ham slice
from a left-over boiled ham. Ar
range them in a serving dish, an
pour the following sauce ove
them; add to the ham fat in th
frying pan a teaspoonful of mad
mustard, half a teaspoonful sugar
three tablespoonfuls vinegar an
a tablespoonful of red currant je
ly. Warm all the ingredients up
together, sprinkle with paprik
(optional) and pour over the ham.

* * *

Rice, Scrambled Eggs, Cheese.
—Have ready a border of rice
(boiled) in a dish. Make some
scrambled eggs to which chees
has been added. Place the mix
ture in the center of the dish an
sprinkle a little chopped parsley
over the top. Serve piping hot.

WNU Service.

MOROLINE FOR CUTS
SNOW WHITE PETROLEUM JELLY
LARGE JARS 5¢ AND 10¢

WNU—N 25—37

Regretful Omission

Almost every time one neglects to employ politeness, he regrets it.

HELP KIDNEYS
To Get Rid of Acid and Poisonous Waste
Your kidneys help to keep you well by constantly filtering waste matter from the blood. If your kidneys get functionally disordered and fail to remove excess impurities, there may be poisoning of the whole system and body-wide distress.
Burning, scanty or too frequent urination may be a warning of some kidney or bladder disturbance.
You may suffer nagging backache, persistent headache, attacks of dizziness, getting up nights, swelling, puffiness under the eyes—feel weak, nervous, all played out.
In such cases it is better to rely on a medicine that has won country-wide acclaim than on something less favorably known. Use *Doan's Pills*. A multitude of grateful people recommend *Doan's. Ask your neighbor!*
DOAN'S PILLS

THE CHEERFUL CHERUB

I love to walk at
closing time
Along a crowded
street
And read the little
stories in
The faces
that I meet.

FOUR MEN AND DOG AT THE POLE

They Are the Pioneers in Russia's Grand Scheme to Establish Air Routes Over Vast, Shifting Fields of Arctic Ice.

By WILLIAM C. UTLEY.

SOMEWHERE in a vast blue and white desert of eternal ice and snow there drift today four men and a dog. For a year they will seek to keep alive, indeed to accomplish important scientific work which will make history, in the shadow of the north pole.

The four are led by Ivan Papinin, grizzled veteran explorer of the Arctic. His companions are Ernest Krenkl, radio operator who will be their only means of contact with the world outside, and who accompanied Admiral Richard E. Byrd to the Antarctic in 1929; Pyotr Shirshov, hydro-biologist who was marooned with 101 others aboard an ice breaker in the Arctic in 1934, and Eugene Feoderov, magnetologist who has been studying the magnetic waves of the north region for three years.

They are one of the most vital—and certainly one of the most dramatic—components of a fantastic, but possibly practical, scheme of the Russian communistic government to remap the polar regions with air routes that will cut thousands of miles and many hours of travel between northern Europe and Asia and North America.

The plan necessitates the establishment of an airplane base somewhere near the pole, a base that would involve international complications of vast proportions in the years to come, if it is successful. The Russians are certain that some day it will be. But first of all there are a great many facts to be discovered about the polar basin, particularly concerning weather conditions, existence of solid ground and the drift of the great ice floes. It is up to the four drifting heroes to find these facts insofar as they are able.

These are the four men who will live for a year on an ice floe near the North pole to observe weather conditions for Soviet Russia: 1. Ernest Krenkl, radio operator. 2. Pyotr Shirshov, hydro-biologist. 3. Ivan Papinin, leader. 4. Eugene Federov, magnetologist.

Dog Warns of Bears.

It is hard to imagine more utter desolation than that which the scientists face. They live in tents reinforced with snow walls on a field of ice three or four meters thick. Their quarters are hardly spacious, for they have kept with them a great mass of equipment, including apparatus for observations of weather, ocean depth, physiography, magnetism, currents, etc. For food they have four tons of powdered chicken and other concentrated foods, brandy, tea and caviar. There are also a windmill to generate electric power, skies, wolf-pelt sleeping bags, guns, sledges, a phonograph with 15 records, a radio, chess set, cigarettes and cigars, cameras and books. The dog is included in the party to warn them of approaching bears.

The Russians were left on an ice floe about 70 miles from the pole by Dr. Otto T. Schmidt, chief protagonist of Russia's development of the Arctic, and his convoy of airplanes. If they are to remain near the pole they will have to do some moving around before the year is out. It is impossible to predict the direction in which they are most likely to drift.

Russians, according to a report from Moscow, believe that the ice moves in a circle about the pole, but this does not agree with the observations of others. When Nansen crossed the polar basin, his ship drifted across it in nearly a straight line, a short distance from the pole.

Even in winter the marooned scientists will face the grave danger of the ice floes breaking under them, for they are always moving. If a split in the ice appeared suddenly they would stand the chance of losing much of their valuable equipment. The loss of a considerable part of their food supply would probably be fatal, for seals and bears do not ordinarily live that close to the top of the world.

If their food supply ran short in the cold and dark periods of winter, their chances of rescue would be rather slim. However, the Russians 12 years ago, in the Chelyuskin disaster, proved their ability to go to the rescue of unfortunates marooned in the Arctic, and airplanes and radio communication have improved by leaps and bounds since that time.

Landing Planes Is Tricky.

Conditions as they are known today do not permit a satisfactory airplane base in the vicinity of the pole. The pole itself is merely a mathematical spot; the area in which the spot is located is a broken field of ice. One year it may remain thick and solid when winds from the south force the ice together. In another year local storms may scatter it crunching and jamming for many miles in any direction. When leads are opened up heavy fogs, through which aerial navigation is all but impossible, loom. And as yet little is known about the ocean current which also may affect the movement of the ice.

It takes a skillful—and lucky—pilot to land and take off on the broken, jagged surface of the polar basin. When two of Amundsen's planes were forced down 100 miles from the pole in 1925, it took the men three weeks to get themselves out.

It is entirely possible that there may be some small islands which are yet large enough to support an air base. It is certain now that there is no such thing as an Arctic continent. But for transarctic flying, which is sure to come some day, the observations of Russia's floating weather station should be invaluable.

If an air base could be maintained at the pole—and who can say, looking back over the aerial accomplishments of the past score of years, that it cannot?—the United States and Canada might well be grievously concerned. Russia seems bent on continuing the development of what is already, in numbers at least, the most powerful air force in the world. A base at the pole would bring the industrial centers of the United States and Canada within reach of even the present day bombing planes, and perhaps within a day's pleasure jaunt for the bombers of ten years from now.

Canada's most valuable mineral properties are within 2,000 miles of the pole, and her principal cities only another 500 miles south. The distance from the pole to New York city is about 2,500 miles, to Chicago even less. San Francisco is 3,000 miles away. It would take today's bombing planes 10 to 15 hours to cover this distance, although they would have to refuel before going back. But the plane of tomorrow may well be able to make the round trip.

Commercial Aspect Vital.

There are rumors in the news columns—they may be nothing more than just rumors—that the governments of the United States and Canada already are concerned with the possibility that their nations may be dominated by a Soviet air base at the pole. The rumors continue that these governments are preparing to demand that should such an air base be successfully constructed it must be subject to strict and impartial international control.

These are scary conjectures, however. It is probable that the Russians are far more interested in the commercial possibilities of the Arctic air routes.

Seeking new economic frontiers, the Communists turned quite naturally to the north. Here were great reserves of timber, fur, gold, oil and metals to fill the needs of modern industry. The modern pioneers laid out towns, dug mines, erected cities containing mills. The great market for their products lies in America. The shortest route to America is over the vast wastes of ice. Development of air routes seemed the plausible answer.

Internal air routes over the polar regions are almost equally important, for they can drastically shorten the distances between the eastern and western extremities of the vast Soviet empire. Flying by the curvature of the earth's surface from Leningrad to the new Pacific industrial and military stronghold of Khabarovsk, the distance is about 5,500 miles; via the pole it is less than 4,000 miles. If a polar aerial base sould be established, commercial craft could make the hop from any large industrial city of central Russia to New York or Chicago in 25 to 30 hours.

Air Travel Now Heavy.

The reduction of the flying distance from one end of the Soviet empire to the other is of significance in another way. The two nations the Communists fear most are Germany and Japan, one at one end of the empire and the other at the other end. The precious saving of time in the transfer of planes and other aviation equipment would be sorely needed in time of war.

Russia already has made important transportation advances in the north country which is already settled. The northeast passage has been opened up along the Siberian coast; last summer, with the aid of icebreakers, 14 ships made the passage. Strategic commercial points have been connected with more than 11,000 miles of airways. Over these there were 267,000 miles flown in 1934; the figure estimated for 1937 is 1,389,000 miles.

The Russians want to know in advance what the conditions will be when they are ready for the transarctic air lines, what the upper air currents will be, what moisture, temperature and winds may be encountered, what the effect of the Arctic centers of cold will be on the weather to the south. That is the reason four men and a dog are adrift with tons of scientific equipment in the Arctic today.

© Western Newspaper Union.

Chief Pilot M. V. Vodopyanov (right) and his navigator, I. T. Spirin, pictured just before they took off on the flight which carried to the polar basin the four men and dog who will live there for a year.

STAR DUST
Movie • Radio

By VIRGINIA VALE

FIVE small boys have just about disrupted Hollywood. They are the youngsters who played on the stage in New York in "Dead End" and who now are in Hollywood playing the same roles in the picture.

They don't like Hollywood, they think acting in movies is pretty silly, and their complete lack of reverence for glamorous stars frequently makes the girls furious or tearful. One of them will go up to a famous star, and out of kindness let us call her "Miss X," and say politely, "Is it true that you get paid two thousand dollars a week?" At her nod of assent, the little tough will look her over critically from head to foot, and say "But why?"

—★—

"This Is My Affair," a Twentieth Century-Fox picture, has Barbara Stanwyck and Robert Taylor as its stars, which is enough to cause a stampede at the box office any time, but in addition this has some gripping historical scenes. It must be thrilling enough to the old folks who can remember Teddy Roosevelt and Admiral Dewey to see them represented on the screen, but for those to whom these two great historical figures are just a legend, it is downright throat-choking. Barbara, as usual, gives a beautifully sincere and moving performance. As for Taylor, he is his usual charming self.

Barbara Stanwyck

—★—

If you like Navy pictures with lots of gold braid, humming engines, wonderful marine views, and terrific drama, there is "Wings Over Honolulu" for you. It is a Universal picture with Wendy Barrie, Ray Milland, and Bill Gargan and it is so exciting that I just had to stay and see it a second time and any day now I may go back again.

—★—

Incidentally, Bill Gargan is now making a picture on the Universal lot called "Reporter Missing" and he has been taking the thrills of the picture so seriously, that when a burglar-alarm salesman walked into his house he found Bill a willing customer. Bill had an electric eye also installed so that anyone entering the house in the dark late at night would pass it and set gongs and bells to ringing an alarm.

—★—

Any week now Don Wilson may have to break down and sing a few songs on the Jack Benny radio program. When Jack had to bow out of his usual Sunday night radio appearance because of flu, Wilson subbed for him and threatened to sing. Phil Harris, Kenny Baker and the rest implored him not to—and a few days later protests by the bushel poured in from Detroit listeners. They didn't realize it was all kidding and they resented it. They remember, you see, that Don Wilson used to sing with a vocal trio at a Detroit station and they know that he has a glorious voice.

—★—

When Fred Astaire goes off the air for the summer, Trudy Wood, his singing partner, will stay on with the new program, which includes barytone Jimmy Blair and a sixteen-voice rhythm choir. Trudy is only twenty-one years old, so you can't blame her for being so happy she went home to sing and shout for hours the day the contract was signed.

—★—

Gracie Allen has a perfectly wonderful idea for raising a lot of money for charity. She wants to send her husband, George Burns, and his bridge-playing cronies, Tony Martin, Bert Wheeler, and Benny Rubin on a tour of the country to stage bridge games in public. She maintains that they play the worst, the loudest, and the funniest bridge and that everyone ought to have a chance to see and hear them.

Gracie Allen

—★—

ODDS AND ENDS . . . Folks who scribble on the tablecloths in the Paramount studio restaurant are now fined thirty-five cents. Jack Benny's debt ran so high that Mary Livingstone gave him a few old tablecloths from home to use on his table at the studio . . . When Dick Foran was given a new contract and told that he was going to graduate from Westerns into big, spectacular, expensive productions, he asked wistfully if he couldn't make a Western now and then. "Don't you want to be a big, important star of the best pictures?" he was asked. "No," he said, "I want to ride my horse" . . . Big Boy Williams shudders when he thinks of the jeering fan mail he is going to get soon. He had to eat 18 cream puffs for a scene in "Let's Talk of Love."

© Western Newspaper Union.

Keeping Up With Science

By Science Service

© Science Service.—WNU Service.

Missing Instruments Supplied by Novel Electrical Device

Plays Any Scale and Has Great Volume

Swarthmore, Pa.—When Dr. W. F. G. Swann, the well-known scientist who is director of the Bartol Research foundation here, lifts his baton in his extra-curricular job as conductor of the non-paid Swarthmore Symphony orchestra he can call into service two novel electrical musical instruments used nowhere else in the world.

Like most non-paid musical units the Swarthmore orchestra finds difficulty in obtaining a full complement of instruments to render standard symphonic works.

But ingenuity, in the person of the Bartol scientist, Dr. William E. Danforth, has devised electrical apparatus that can pinch-hit for the missing French horn and bass clarinet. A simple elongated box that one holds on the left forearm and plays by moving the fingers on two metal strips does the trick, when linked to radio amplifying apparatus and a loud speaker.

Slight pressure of the right forefinger on one of the strip causes the loud speaker to give a tone controlled in a fashion similar to the fingering of a violin. The loudness of the tone produced is controlled by moving a small lever with the left thumb. The other fingers of the left hand control the range of pitch of the instrument.

Dr. Danforth explained that while none of the principles used in the instrument are new to electrical science, certain features of design, ease of playing and "life" of the tone produced, are improved over what has previously been available.

How Oscillator Works.

Fundamental to the operation of the "oscillion," explained Dr. Danforth, is a gas discharge oscillator. When the finger is placed on the strip an electrical condenser starts charging up like a small water tank being filled through a pipe.

After a certain amount of electricity is stored up in this way the electricity is discharged through the gas discharge tube.

After the discharge, the condenser again begins to store electricity and repeats the process at regular intervals. Thus is produced a rapid succession of electrical pulses which are sent through a radio tube amplifier to a loud speaker.

"Banana" Diet for Ducks Supplied by Odd Water Plants

Grinnell, Iowa.—"Duck bananas," considered good food for water fowl, do not grow on banana trees or anything like them. They are the product of two kinds of water plants, one a water lily and one a gentian, explains Prof. H. S. Conard of Grinnell college, for many years a specialist on the water lilies.

The "duck bananas" are really little clumps of short, thick roots, that look for all the world like pigmy "hands" of bananas. They are rich with stored food materials, and ducks are believed to be very fond of them.

So widely is this doctrine accepted that persons interested in rebuilding our wild fowl population have been buying and planting them by the bushel.

It is commonly stated that "duck bananas" are borne on the roots of only one kind of plant, the Mexican water lily, which is hence called the banana water lily. However, Professor Conard has shown there are two distinct kinds.

The second kind is borne not by a water lily but by a quite unrelated plant known as floating heart, from the shape of its leaves.

Five Layers of Water Found in One Lake

Leningrad.—Five well-defined layers of water, each different from all the others, have been found in a lake on the Arctic island of Kildin, near the Murmansk coast.

From surface downward the layers of water are: fresh, brackish, strongly salt, red and sulphurous. The sulphur gases dissolved in the bottom layer are deadly to almost all forms of life, but the bacteria that give the fourth layer its red color feed on the sulphur and prevent any of it from poisoning the layers above.

Astronomers Hoping to Discover New Principle of Nature

Great Telescope May Solve Their Problem

By ROBERT D. POTTER

EITHER astronomers are soon to discover some new, hitherto unrecognized principle of nature or else telescopes, such as the 100-inch diameter instrument of Mt. Wilson observatory, are now looking about to the limits of the universe.

This is the choice which Dr. Edwin Hubble, Mt. Wilson observatory's noted astronomer, extends to his fellow scientists. As soon as the new 200-inch telescope being erected on Mt. Palomar, California, is in operation and studies on the light from the most distant nebulae are made with it, astronomy may have the answer to its present quandary.

Expanding Universe Theory.

The trouble is with the present theory of the expanding universe which accounts nicely for the shifting of the light from distant nebulae toward the red end of the spectrum. The expanding universe theory, one recalls, pictures some tremendous explosion in ages past which sent out matter that is still expanding. Just as the whistle of a train goes to a lower pitch as it rushes away from the observer so too, in the optical case, does the light from a nebula rushing away from the observer go to a lower "pitch," which, in the case of light, means a shift toward the red end of the spectrum.

The trouble with this interpretation of the "red-shift" is that it leaves one with a universe that is small, closed and dense; a universe whose outer limit is but little more than the present seeing limits of existing telescopes.

Astronomers Not Satisfied.

Frankly astronomers admit that they have yet no alternative theory which fits the observed facts so satisfactorily but many of them cannot help feeling that they are not now looking to the limits of space or anywhere near it and that the present region they observe is probably only a small part of a far vaster space.

Alternative solution is to avoid calling the "red-shift" evidence of an expanding universe and to visualize one that is static and far vaster in both age and volume. But before that can be done some scientist will have to discover, recognize and interpret the new principle of nature. Like a careful mountain climber, scientists do not jump off a time-tried, safe ledge of knowledge until they have a better one.

Sheep Bush, African Forage Plant, Grows Well in Arizona

Washington.—Karroo or sheep bush, one of the principal forage plants for sheep in the South African desert plateau areas in times of severe drouth, is now being propagated by the nurserymen of the United States soil conservation service for seed increase, since this plant has demonstrated extreme drouth resistant possibilities and adaptability to the American desert.

The original introduction of the karroo or sheep bush into the United States was made more than 35 years ago by Dr. David G. Fairchild, for many years head of the division of foreign plant introduction of the bureau of plant industry. First plantings were made from a packet of native African karroo seeds in the plant-introduction gardens at Chico, Calif. After that, for many years, little attention was given to the plantings.

Then came the recent drouth emergency, and a small amount of seed was furnished the soil conservation service for experimental planting under Southwestern arid conditions. So the sheep bush, along with some 30 or 40 other species of widely varying growth habits, was planted in the Arizona desert.

After a year or two all of the species thus planted had disappeared, with the single exception of the sheep bush. This is taken as a thoroughly convincing experimental result.

Timberline Shows Alaska Climate Grows Milder

Washington.—Timberline on the Arctic tundra gives indication that the climate of Alaska has been rapidly modifying for a fairly long stretch of years, states Prof. Robert F. Griggs of George Washington university, in Science.

Trees at the edge of timber growth are thrifty and prosperous-looking, as though they had grown in a favoring climate. There are no snags or dead trees among them. It is a new forest—apparently an advancing forest.

The Klemme Times

R. A. JORGENSON, Publisher.

Entered At The Post Office At Klemme, Ia,. as 2nd Class Matter

12—TELEPHONE NUMBER—12

SUBSCRIPTION RATES

In Hancock County $1.50 per year
(In advance $1.00 per year)
All Iowa Subscribers $2.00 per year

Outside Iowa $2.50 per year

All subscriptions for papers going to points within the county are considered continuing yearly subscriptions to be discontinued only upon notice from subscribers or at publisher's discretion All other subscriptions will be discontinued one month after expiration, if not renewed but time for payment will be extended if arrangement is made by the subscriber

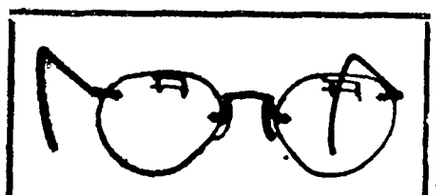

Eyes...

Examined and Glasses Fitted

Our Complete Optical Service Assures You of Satisfaction.

Dr. Frank L. KNUTSON
OPTOMETRIST
CLEAR LAKE

INSURANCE
We have a policy for your special requirement
HENRY SMID, AGT.

CELEBRATE
July 4th

Before you start on that trip to celebrate the FOURTH stop at our service station. Let us check your oil, check your tires, and fill your fuel tank with that good old

Paraland Gas

that will take you there and back with lots of pep and mileage

For Your Convenience

This station will be open on Friday evening, July 2nd Leave your car here while taking in the Open-Air Movies, or while shopping. We will service your car and have it ready for you when you want it.

About Motor Oil.....

It pays to use the best at all times You will find oud PARALAND or PENNFIELD will give you the utmost in motoring satisfaction.

Come In Friday Night, July 2nd.

"We'll Be Lookin' For You"

Hancock County Co-Op. Oil Station
HERMAN PAUL, Mgr.

Jaywalkers Invite Disaster

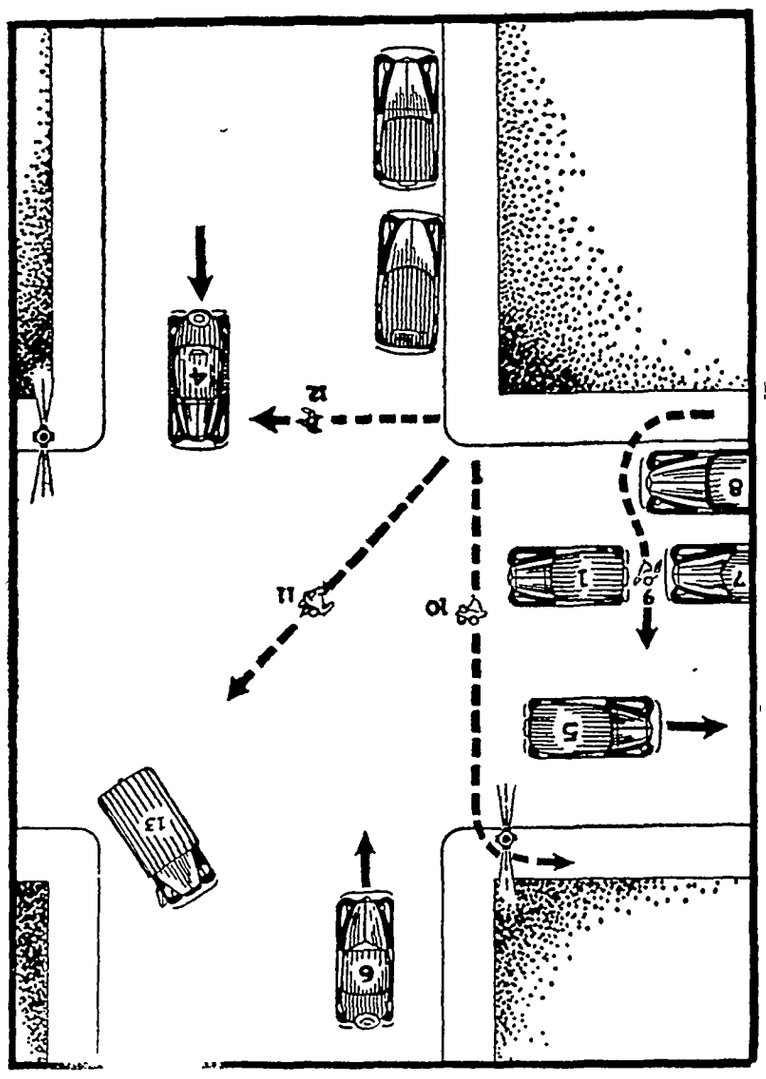

Jaywalkers Invite Disaster

While 83% of all accidents involving motor vehicles occur at street intersections. 91% of all accidents involving pedestrians occur in mid-block. There is only one answer—jaywalking, that foolish suicidal practise prevalent among young and old Proper crossings are provided for pedestrian traffic yet, like Fig No 11 they are in a great hurry to get somewhere. That somewhere is usually the hospital Fig. No. 9 is committing a violation that is responsible for a great number of fatalities Ducking into the lane of traffic from in front of a parked car doesn't give the driver of car No 7 the slightest opportunity to sop his car and avoid an accident.

Traffic lights are not only for directing motor vehicle traffic, but pedestrian traffic as well. Fig No. 12, regardless of the fact the lights are against him, walks blindly across the street. Pedestrian as shown by Fig. No. 10 is the only one of the four who is following safety rules. Crossing at an established intersection, observing traffic lights, this pedestrian has a fair chance to avoid injury IF some careless and reckless driver doesn't run through the red light Until all motorists and pedestrians on our public streets and highways are educated to the fact that a red light means STOP it is a fact that accidents will continue to take a greater toll annually than all of the Americans killed and injured during the eighteen months of the World War.

Copyright 1937. P. L. Cummings, Des Moines, Iowa

QUESTIONS

1. Would driver of car No. 7 be held liable if he struck Fig. No. 9?
2. Which pedestrian is crossing the street correctly?
3. Would pedestrian Fig No 11 have recourse if struck by car No 4?
4. Should a pedestrian cross against a red light?
5. What violation is pedestrian No 12 guilty of committing?
6. If a pedestrian ran across a street would he be safer?
7. Why is the action of Fig. No 9 extremely hazardous?
8. When does a pedestrian have right of way over vehicular traffic?
9. Is education or enforcement the best means of increasing safety?
10. Would you say that Fig 11 was thoughtless or careless?

ANSWERS

1. Driver of car No. 7 would not be liable.
2. Pedestrian No 10 walking with green light.
3. Not unless car No 4 was operated in a reckless manner.
4. Never Always cross streets WITH the green light.
5. Crossing street against traffic lights.
6. No. Use caution. Don't run, but don't loiter.
7. Traffic could not avoid striking him.
8. When crossing with a green light.
9. Most authorities advocate education plus enforcement.
10. Thoughtless AND careless, as well as indifferent to his fate.

This feature in the interest of Public Safety provided in Co-operation with
HANCOCK SAFETY COUNCIL
by

W. C. KERAUS
Representative of the Iowa Equitable Insurance Company

NEWS FROM GOODELL AND VICINITY

W. L. Sherwood and family and J. J. Cook and family and Eva Evenson attended the Recital given by Miss Brodie in Garner Monday night.

E. A. Strasberg, of Meservey, was a caller at the J. Griggs home Monday night.

Jule Cook went to Des Moines Wednesday to consult a specialist and receive treatment for poisoning on his hands and face.

LaVohn Sherwood accompanied the Luther Choir, of Waldorf College to Minneapolis Friday where they sang at a Lutheran Convention.

Quite a few baseball fans attended the ball game at Forest City Tuesday night between the House of Davids and the Forest City Collegians. Richard Carpenter pitched for the Collegians.

Jay Griggs was fishing at Clear Lake Wednesday.

Mr and Mrs Wm. Nelson, of Belmond, and the latten's sister, Mrs. Fanny Wyand, of California, were visitors at the Gus O'Krueg home Sunday

A group of ladies from Avery Center surprised Mrs. Leppo Wessel last Monday afternoon and informed her of her birthday. All present spent a pleasant afternoon.

The Old Settlers' Picnic was held in Laton Avery's Grove Sunday. A large crowd attended. This picnic has been an annual affair for a number of years.

Ray Clark, of Britt, spent Sunday at the Kearney home.

Donald Burk and Everett Evenson went to Des Moines Saturday morning and spent the week end there.

Ole Sandberg and family entertained the W. L. Sherwood, J. J. Cook, O. Evenson, and A. C. Carpenter families Sunday evening in honor of their wedding anniversary.

Mrs. Mary Deemer and daughter, of Freeport, Illinois, are visiting with relatives here. Mrs. Deemer was formerly Mary Christensen.

Mrs. Henry Grosz and son, Geo., and Mr and Mrs. Gus O'Krueg were Sunday evening visitors at the Jay Griggs home.

Tuesday the U B. Sunday School held their big picnic in the church basement.

Wm Johnson and family have been entertaining relatives from California.

J J Cooks drove to Rockford Monday to see Mrs. Walter Neuberger, who has been ill.

GOODELL U. B. CHURCH
Rev. W. E. Dye, S. T. D., Pastor
Miss Zelda Eimbrink, S. S. Supt.

Sunday School 10:00 a.m.
Morning Worship 11:00 a. m.
Sermon Subject: "Our National Birthday." A Fourth of July Message.
M.W A. meets Friday 2 00.
S. S Council meets Friday 7:30
Official Board meets Friday 8:00.
All these meet in the church.
Questions to be answered Sunmorning.
1 Where is manicuring commanded for a bride?
2. Where is wearing pearls prohibited?
3 To what superstitious use were handkerchiefs put.
4. What men wore goodly bonnets of fine linen?
The public is welcome here.

ELL TOWNSHIP NEWS ITEMS

Mr. and Mrs. Verner Stromer and son. Miss Betty Grell and Ed. Silky attended the celebration at Alexander Thursday evening

Mr and Mrs Will Jurgemeyer and family enjoyed Sunday dinner at the Henry Johnson home

Mrs. Anna Miller, of Chicago, came Sunday and will make an indefinite stay at the Jake Hess home.

Mr. and Mrs. Melvin Neuberger and daughter and Miss Janette Halverson and Mr and Mrs. Clarence Lemke were Thursday evening visitors at the Lewis Neuberger home.

Mrs A. G. Koerner and Mrs. Glen Bridges and daughter spent Friday afternoon visiting at the John Johnson home.

AVERY TOWNSHIP NEWS

Mr. and Mrs. John Trampel and son were visiting at the Herman Beek home near Meservey Thursday evening.

Mrs. Robert Roths and children spent Friday at the parental Fred Bachman home.

Harlow Helps was a caller at the Henry Helps home Friday.

Mrs. Verner Nelson and Ardella and Erdene were callers at the Fred Bachman home one afternoon recently.

Mr. and Mrs. Hamo Beek and daughters, Freda, Dena and Katie, Johnnie and Elmer Trampel, Mr. and Mrs. John Trampel and Melbourne were Sunday afternoon visitors at the Peter Trampel home. Mr. and Mrs. Bennie Beek and Gary and Miss Gertrude Honken, of Clear Lake, were also callers.

Mr. and Mrs. Harlow Helps and family were Tuesday evening visitors at the Clyde and Robert Marshall home.

Mrs. Adolph Schlichting and sons, George, Walter, and Glenn, and Miss Anna Trampel spent Saturday in Mason City.

Mr. and Mrs Peter Trans daughters, Anna and Mrs Cavitt and son Robert and Connors were Wednesday visitors at the John Trampe

DEAD
ANIMALS Removed F
BRITT RENDERING SE
Phone 88 Klemme
We Pay The Charge

Photographs
LIVE FOREVER
RUSSEL
PHOTO STUDIO
Next to J. C. Penny MASON

A MAYTAG
Is Assurance of Satisfaction .....

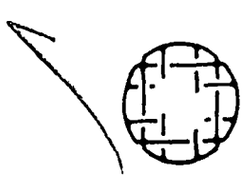

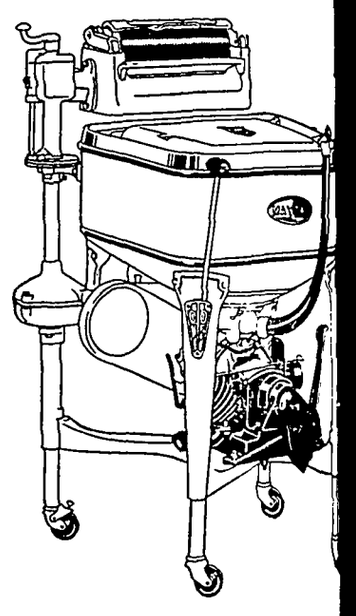

• Because it is a Maytag you know that there is extra value even in its smallest hidden working part. It is this reputation for quality constuction, and many fundemental, distinctive features originated by Maytag, that enable Maytag to hold continuous world leadership. Try a Maytag. If it doesn't sell itself, don't keep it.

Maytag washers are powered with gasoline Multi-Mot for homes without electricity

For ironing convenience and economy, see the New May Ironer.

Lewis Radio Shop
Leonard Refrigerators Zenith Radios Shellane G

G. A. R.
(Germ-A-Rid)
Fly Spray

5 gallons at	$4 50
3 gallons at	$2.70
1 gallon at	$1 00

GERM-A-RID needs no introduction. We have hundreds of satisfied customers who buy GERM-A-RID from us every year

OUR FARM IMPLEMENT DEPARTMENT OFFERS:—

3 Used Outside Elevators.

Priced to sell and guaranteed to work. We will sell these Elevators at less than HALF PRICE.

Get Your Twine Here.

Place your order with us for PLYMOUTH or ENGLISH KNOCK OUT twine.

Haying Tools, Etc.

We carry a complete line of Hay Slings, Hay Forks, Pulleys, Pitch Forks, Harvest Oil and Grease. See us today if you need THRESHER BELTING Anything in the line of Drive Belts, etc. we can take care of your needs.

4 SQUARE

Northern Lumber Co.
Paul Grange, Mgr. Lbr. Dept. Floyd Bailey, Mgr. Imp. Dept.

...tch
...and
...ry
...ring
...t Service
...ZEIGER
...OPTICAL STORE
...NER, IOWA

...eek is assisting with the Will Waddingham

...ONE PAYS FOR ...URING THE BUSY

...rvest Time...

...busy Harvest Time just ahead, and other rush periods ... often just one or two telephone calls will save ... in valuable time to pay for several months of tele...ce.

...e not already installed a telephone, avail yourself of ..., money saving and time saving service today. Re...ou are as near to your neighbor, Your store and your ...our telephone.

...e in your home brings help quick when an accident ...ome unforseen emergency arises and you must have ...e.

Can You Afford To Be Without A Telephone?

...a Union Telephone Co.

...ERSON, Local Manager. Klemme, Iowa

...NORGE LEADS!

LOW-TEMP

...llator Refrigeration

...FOODS PRIME FRESH 2 TO 5 TIMES ...GER! USES NO MORE CURRENT!

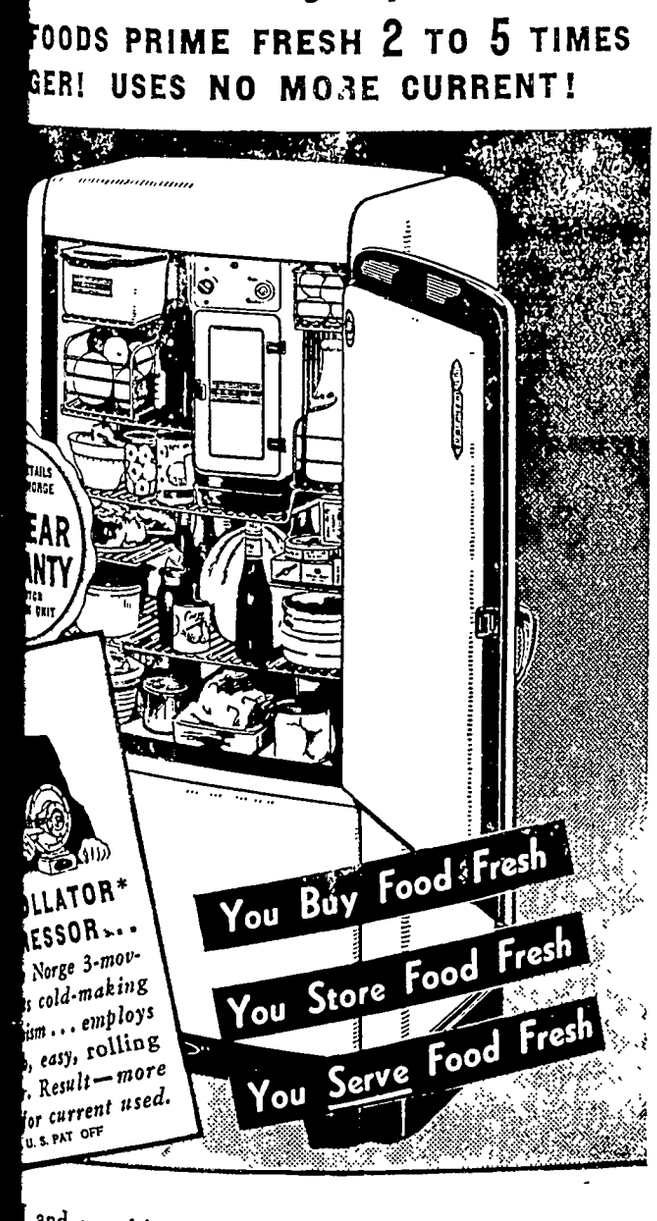

...and see this amazing ...rator that answers *every* ... for ideal food preser... ...ps foods *Prime Fresh* ...ou would expect them ...ssly spoiled. Let us give ...ts—and proof to back ...ow-Temp Refrigerators ...azing new Norge ...rior arrangement.

...hannon-Bohn

CORPORATED

...ks For Evening Appointment GARNER, IA

MUCH IOWA SMALL GRAIN WILL BE USED FOR HOGS

Best Results Will Be Had If It's Ground And Supplemented With Tankage And Salt

With corn gone or almost gone and the new crop far from ready, many a farmer is waiting the day until he threshes his small grain—oats, barley, wheat or rye—to provide grain for the pigs.

Pigs were farrowed about three weeks later than usual on the average, this spring a private survey has shawn, and at least one of the big reasons has been that empty graneries and corncribs were anticipated observes A L. Anderson of the Animal Husbandry Department, Iowa State College.

"The small grains can be used satisfactorily for growing out spring pigs or for carrying along fall pigs," Mr Anderson says.

Grind Small Grain

"Pigs will not get the most good out of small grain unless it is ground It need not be ground fine —medium to coarse is better It is best fed dry It may be fed wet if one desires to go to all of the extra trouble but it apparently has little in its favor

Although it is true that small grain carries somewhat more protein than corn it needs to be supplemented with some good protein carrier, such as tankage, Mr Anderson points out A pound of tankage, on the average, will result in saving of about 2½ to 3 pounds of corn when pigs are on good pasture and the same approximate saving may be expected from its use with small grain

Tankage Speeds Gains

But the saving of feed is only one reason for feeding tankage along with small grain one of the big advantages is that it will speed up gains, thus getting the pigs ready for an earlier market. Farmers are well aware that the price of hogs usually takes a healthy drop in the fall when the big runs of spring pigs begin

Of the various small grains, wheat is the most valuable, Mr Anderson says It is worth 15 percent more than barley and 25 to 30 percent more than oats on a weight basis Rye is worth about the same as barley for hogs, if it does not contain a lot of ergoty kernels

Ergoty Rye Unpalatable

Although some farmers think that hogs will not eat rye or that it is poisonous to them, such beliefs are not well founded, the animal husbandry and veterinary men at Iowa State College say Dr Charles Murray, dean of the veterinary school at Ames, says that no member of his staff has ever oberved a case of ergotism in swine in Iowa

It is true that rye often contains some ergoty kernels (these are black, enlarged, hard, abnormal kernels, which are caused by a fungus which develops in he kernel) Tests at the University of Minnesota and in Canada have shown that rye with many ergoty kernels is so unpalatable to hogs that it is difficult to get them to eat it unless they are starved to it. In these cases, the gains from rye are poor, probably in part because the pigs eat scantily, and it may have a slightly poisonous effect, but no losses from feeding it have come to the attention of the men at Ames.

Salt Only Mineral Needed

Scabby barley also must be fed with caution It will make pigs sick, causing vomiting and the pigs refuse to eat the grain if it is bad

Combinations of small grains will give better results with hogs than grains used singly

Pigs on small grain, tankage and pasture need salt at all times, but it is doubtful if any other mineral is needed, Mr Anderson says. Of course the minerals will do no harm, but usually their cost is not justified under these conditions.

W. D. DALY
ATTORNEY-AT-LAW
First Door South of Postoffice
Phone 140—GARNER

METHODIST EPISCOPAL CHURCH

William Zabilka, Pastor

Klemme Church:

Worship Service 10:00 a. m
Bible School 11 00 a m.

Liberty Church:

Bible School 10 15 a m.
Worship Service 11:20 a. m

All young people desiring to go to the Epworth Leaque Institute at Lake Okoboji next Monday get in touch with the pastor at once.

KLEMME REFORMED CHURCH

Calvin Grosshuesch, Pastor

10:00 a. m English Service
11·00 a m Sunday School
8·00 p. m Tuesday
Young People's Bible Class
Jr. Choir will meet Wednesday evening

AVERY - TWIN LAKE NEWS ITEMS

Lyle Neuhring was a Belmond caller Sunday evening.

Mrs Herman Bridges and Irene visited at the Owen Neuhring home Monday

Dale Schlei visited his friend Luther Schmidt Sunday.

Mr and Mrs Ronald Barz visited at the Fred Kothenbeutal home Sunday

Mr and Mrs George Pals, Mr. and Mrs Ray Pals and dughter, Mr and Mrs. George Albers and Mr and Mrs Ted Albers were entertained to dinner at the John Albers home Sunday

Mrs U G. Smid, Mrs. Dick Swalve and Carrie, Mrs Herman Priebe and Miss Wessels called on Mrs. Ben Swalve Sunday afternoon Mrs. Swalve has been ill but is now slowly improving.

Miss Carrie Swalve was a Mason City business caller Monday

STRAWBERRY PUDDING

One quart strawberries, bread crumbs, one quart milk, three eggs, one-half cup sugar, three tablespoons flour, one teaspoon vanilla Hull and sweeten berries and arrange them and crumbs in layers in a baking dish Make a custard of other ingredients, using yolks of eggs When cooked pour and stir through crumbs and berries Cover top with meringue made with egg whites and brown slowly in oven.

Last Call

July 1st is the final date for filing applications for a driver's license

The Avery Sunbeam Club met at the home of the leader Miss Gertie Trampel Thursday afternoon They had a chicken canning demonstration.

Britt Rendering Works
REMOVES YOUR
DEAD
Horses, Cattle, Sheep, Hogs
Free Of Charge
Phone 124 Klemme
We pay reverse calls
CARL HAMPE ..1ju

Oats Harvest ...Is Near!

You'll soon be needing BINDER TWINE and WE are well fixed to supply YOU.

We Have:--

HOOVEN & ALLISON ....
Red Star (Standard Twine).
Blue Star (Extra Length and Strength Twine).

PLYMOUTH ....
Green Top (Standard Twine)
Red Top (Extra Length and Strength Twine)
Your Orders Are Appreciated

FELCO

Klemme Cooperative Grain Company

SHOP IN GARNER
FOR THE THINGS YOU CAN NOT GET AT HOME

"Cool as a Cucumber"

That describes those nifty Summer Suits we are featuring at low prices. Complete line of Summer Trousers in all weaves. Complete your summer wardrobe with one of our new Straw Hats, an Arrow Shirt, or Sport Oxfords

WILLE'S

CLOTHING AND SHOES GARNER, IOWA

Frank Senneff F.E. Blackstone
Senneff & Blackstone
LAWYERS
Garner Iowa

Skilled Workmanship
Re-Styling Remodeling
Alterations - Repairing
Tailoring Dressmaking
"Super Cleaning & Pressing
MAGICLEAN
"SUPER-CLEANING THAT RESTORES BEAUTY TO CLOTHES"
Garner Dress Club

C. R. SWEIGARD
Notary Public
General Insurance
Phone 78 Garner

GROCERIES AND MEATS
FOR YOUR—

July Fourth Picnic--

SEE US FIRST .... THEN
CELEBRATE THE BIG DAY!

Lots of people are going to celebrate the FOURTH—and that means lots of families are planning picnics and family gatherings . . and that is where WE COME IN!

PICNIC GROCERIES
AND SUPPLIES ....

We are featuring for picnic dinners a nice assortment of Cold Meats, Cheese, Pickles, Baked Goods, Cookies and Canned Goods. We have picnic plates and napkins

AND .... YOU CAN
KEEP COOL!

Men and Boys—Get a pair or two of our summer wash pants—cool, comfortable, good looking, Full line of Summer Underwear, Shirts, Socks and Ties at RIGHT PRICES.

LADIES—We want you to try our HOSIERY, regulation or the new "Knee-High" for coolness and comfort.

STORE OPEN FRIDAY NIGHT, JULY 2nd

Since Monday, July 5th is a Legal Holiday, this store will not be open for business.

THADA'S

A Good Store In A Good Town Klemme, Iowa

New Summer Hosiery
"AS YOU LIKE IT"

We feature Hoisery "As You Like It" Brand and we want you to see the new CREPE TWIST—the remarkable stocking, so constructed that it looks a thread sheerer than it is, and wears a thread longer than ordinary stockings. All the latest shades to choose from here

C. H. SCHISSEL, Dry Goods

Straw Hats...

When your hat becomes soiled and dirty, send it to us for cleaning. It will look like new when we get through with it Have your caps and ties cleaned here.

ModernCleaners
Chris J. Johansen, Prop.

Accessories---

We carry a complete line of Batterjes, Tires, Tubes, Repair Parts, Tools, Oil, Accessories and Novelties for all popular cars. Save money by trading here.

Coast-To-Coast
Kerr & Steinberg, Owners

YES! WE MUST SELL OUR
Used CARS and TRUCKS

No matter what you have in mind, we are sure you can find the CAR or TRUCK you want in our USED CAR DEPARTMENT. Many bargains in late models! You take no chances when you deal with us. Come in and look them over.

GARNER MOTOR SALES

OLDSMOBILE CHEVROLET

Silk Prints, Jackets and Big Brims

By CHERIE NICHOLAS

HERE'S giving you a very proper formula for smart spectator sports costumes to wear these summer days. The combination runs thusly—stunning silk print for the dress which must have a jacket, cape or coat of the same or of some other plain silk related to the ensemble, with matching print silk details, to which add headgear that makes a wide brim appear at its widest The fuss and furore being made over gay prints and wide brims is on the increase as summer advances.

The vogue started early in the season, at which time fashions at the Belmont racetrack set the pace for a colorful and luxurious summer costume program, that highlights silk prints in unmistakable terms. Then, too, the emphasis placed on big brims is becoming more and more apparent as fashions take a definite stand.

At outdoor events fashionables are adopting this formula of silk print costume plus a huge brim with greatest enthusiasm. Noteworthy among high-style gestures is the topping of one's print dress with a coat or a cape or a jacket of silk bengaline. The revival of bengaline is big news in the fabric realm, and it's good news for bengaline is so dependably wearable and has an air of gentility about it that ever appeals to discriminating taste.

In assembling your costume to be worn in the grandstand or to view what's going on from the club verandah the big thought to keep in mind is the importance that fashion attaches to matching or related jackets or coats or capes if your taste runs in that direction. If you like to do things notably "modern" you will see to it that your dress be monotone with your coat or cape or jacket done in spectacular print. The swank outfit to the left in the picture tells the story more dramatically than words. In this instance it is the coat that is of gay jockey plaid linen-like silk that tops a simple monotone sports frock. This type is a "last word" fashion in coats that are worn over either black or beige crepe dresses. The huge stitched silk cartwheel that completes this costume gives perfect style accent. Speaking of hats that are styled of silk, the most recent millinery collections feature them, particularly wide-brimmed types that are tailored of black or navy taffeta. A hat of this kind is considered good style worn with either the daytime tailleur or with the summery dainty lingerie frock.

The costume centered in the group makes twin print its fabric theme. It also stresses the voguish redingote silhouette. Royal rose printed silk crepe is used for the dress with printed silk chiffon for the sheer redingote that is worn over it. The redingote as here shown has a border of the silk crepe, thus bringing the costume into a perfect unit.

The idea of a jacket of contrasting material that is lined with the print that fashions the dress is nicely carried out in the costume illustrated to the right. The dress is of acajou silk crepon printed in powder blue. The jacket worn with it is of flannel identical to the blue in the print. It is lined with matching print. Note the large Spanish sailor brim and velvet bow on the hat.

If you favor the very smart red-and-white color scheme we would suggest a redingote of wine and white printed silk chiffon banded with a matching silk print of the same fabric as the dress. Wear with this charming redingote ensemble a white toyo sports hat trimmed with a wide wine colored band. Shoes and bag of wine colored gabardine together with gloves in matching wine tone will add infinite distinction.

© Western Newspaper Union.

BOLERO EFFECT

By CHERIE NICHOLAS

Rivalling the princess style in popularity in children's fashions is the dress with a bolero or at least with a bolero effect. The idea of a bolero is really a peasant trend, such as is wielding a widespread influence throughout juvenile styles this season. The cunning white pique frock pictured has a simulated bolero typical of the Dalmatian dress. Wee brass buttons go down the front and there is a dash of gay embroidery at each side of the front done in red, blue and yellow. The typical peasantlike pillbox hat sports a streamer tassel of pompons repeating the color of the embroidery on the dress.

ROMANTIC MOOD IS KEYNOTE OF SEASON

By CHERIE NICHOLAS

For the very formal evening gown the romantic mood is the keynote of the season. Crisp silk mousselines, silk nets and silk marquisettes or stiff silk taffetas make gowns with yards and yards of skirt fullness swirling and billowing about the ankles. Some are stiffened with cording like "Southern Belle" hoop skirts, others use several layers of the silks in contrasting or matching colors to give the bouffant effect. Exotic striped sheers over plain silk foundations sometimes have huge ruffles of self fabric around the hem to accent the width of the skirt.

There's romance in daytime clothes, too. Frills and furbelows in the way of ribbon-bow trimmings and neckwear, also blouses of the sheer face-trimmed fluffy-ruffle type add the feminine touch. As to romance in hats there's plenty of it in the way of large leghorn capelines, many having long ribbon streamers for dressy wear, while for wear with tailored suits there are immense black or navy leghorns that are banded with ribbon tying in a sprightly little bow.

New Evening Frocks Are Beau Catchers for Fair

The new evening frocks are regular beau catchers, and the dance floor looks just like a garden filled with beautiful, ethereal blossoms. Full-skirted frocks of chiffon or lace with matching, long capes, complete with dainty hoods, are selling fast. But they should be worn only by the very young woman. Then there is the marquisette dress and bolero, with short, high, puffed sleeves. This comes in delicate blue or rose and has the bottom of its full skirt strewn with tiny velvet forget-me-not clusters.

'Way Back When

By JEANNE

DREISER WAS A BILL COLLECTOR

IF YOU lived in Chicago, Ill, years ago, you may have bought carpet tacks or a can of paint from a young hardware clerk who looked like nobody at all to you. A few years later you might have rented an apartment from the real estate office where he clerked; a little later you may have seen a young man persistently ringing the doorbell of that neighbor of yours who was careless about her furniture installments. For Theodore Dreiser, famous in American letters today, was in his youth hardware clerk, clerk in a real estate office, and bill collector for a furniture house

He was born in Terre Haute, Ind., in 1871. A poor boy, he attended the public schools of Warsaw, Ind., quitting at the age of sixteen to go to work in Chicago at $5 per week. An ordinary young man, with an ordinary background, who could have foretold that some day he would produce a book ("American Tragedy") which would arouse

world-wide controversy, banned in some cities, required reading in some school systems?

After the collector's job, persistent calling at the Chicago Daily Globe got him a job as a reporter. His rise was rapid as he developed a clear reportorial style, until 1898 he became editor-in-chief of the Butterick Publications which included Delineator Magazine. His first book, "Sister Carrie," was published in 1900 and immediately banned for its frankness. It was not until 1911 that his next, "Jennie Gerhardt," appeared; and it was followed at regular intervals by other books of the "call a spade a spade" type. "American Tragedy" appeared in 1925, was translated into many languages and was adapted to the stage in America and in Germany as late as 1936.

* * *

LOWELL THOMAS WAS A COOK

THE life of Lowell Thomas has been tremendously exciting, but it may be encouraging to those of you in everyday jobs, and pining for adventure, to know that he was not always free from humdrum occupations.

The radio and news-reel reporter was born in Woodington, Ohio, in 1892. The family moved to Cripple Creek, Colo., where Lowell attended public schools set in the midst of a typical rough-and-ready mining town. His parents were not wealthy, and Lowell Thomas had to work for a higher education. While attending Valparaiso university in northern Indiana, he was a janitor, a salesman, and night cook in a short-order restaurant. Thirsting for more knowledge after graduation, the boy went on to the University of Denver where he took several degrees, working at odd times for a newspaper. During the summer months, he punched cows and pitched alfalfa. In Chicago Kent

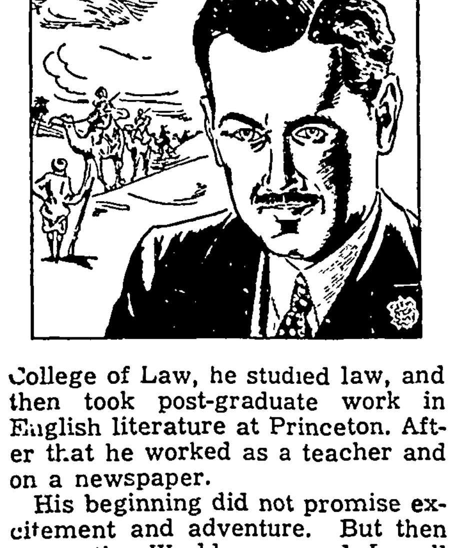

College of Law, he studied law, and then took post-graduate work in English literature at Princeton. After that he worked as a teacher and on a newspaper.

His beginning did not promise excitement and adventure. But then came the World war, and Lowell Thomas went to the front with a staff of cameramen making official pictures! It changed his whole life. He joined T. E. Lawrence and his bedouin army in Arabia, emerging from that "revolt on the desert" with the exclusive story and pictures It was the beginning of his fame. Since then, he has met almost everyone of importance, seen everything of note, and reported his observations in newspapers, on the screen, and over the air in a graphic style that has gained him an audience to millions.

©—WNU Service.

WHAT means this demonstration,
In home, in street, and hall?
What means this celebration
Joined in by great and small?
Why all this bunting floating,
And why these banners gay?
What are these things denoting?
It's Independence day!

What means the gay bells ringing?
Why do our hearts rejoice?
What means the children's singing?
Each one with heart and voice?
This yearly contribution,
Which ne'er shall know decay,
Tells of the Revolution—
It's Independence Day.

Fraternal thoughts engender
A country's love that stick
That's why we all remember
The War of "Seventy-Six."
And so we come displaying
Our national love this way,
The Stars and Stripes are sa
"It's Independence Day!"
—Frank B. Willia

First FOURTH of JULY Celebration

FOURTH OF JULY first was observed as a holiday with a "public levee at the home of the President" in 1786, three years after the close of the Revolution, it is revealed in papers brought to light by the historical research department of the Carnegie Institution of Washington, states a writer in the Washington Star.

The first of these is a letter from Rufus King to Elbridge Gerry, both of whom were members of the Continental congress, then meeting in New York. It reads:

"D'r Gerry, In consequence of an order of Congress a public levee was held from 12 to 3 ocl'k at the House of the President at which were present the members of Congress, Officers of the Great Departments, Foreign Ministers etc., etc. the Cincinnati are in the highest prosperity. They celebrate the Day with a splendor exceeding any thing within the practice of Government—of course draw the Huzzas and admiration of the Multitude. the Chapter of these Knights appointed a deputation of four members to present the anniversary congratulations to the President and members of Congress. They attended the Levee, and I was witness to the degredation of Government in seeing them recd. etc. etc."

That same day the New York Daily Advertizer printed an account of the celebration:

"The morning was ushered in by the ringing of bells and a discharge of cannon. At 12 o'clock a grand procession (headed by city watchmen and closed by citizens) . . . to the house of his excellency the Governor—and from thence to the house of his excellency the president of Congress, where the compliments of the day were first paid to his excellency by the Governor, and afterwards by his worship the mayor, in behalf of the citizens of New York. From whence they returned to Corre's tavern, where a cold collation was provided by the corporation. And the day was closed by the ringing of bells and the firing of cannon."

There follows an account of the meeting of the Cincinnati at Corre's tavern in commemoration of the day, at which suitable orations were delivered by Cols. Hamilton and Walker. One of the 13 toasts was, "May the powers of Congress be adequate to preserve the General Union."

CONGRESS' FIRST SITTING

THERE were two reasons why the Constitution framers provided for such a long lapse of time between election of a congress and its first sitting. The chief reason was that the framers believed it unwise to have legislators take office soon after election because of the danger of hasty action. It was felt that time should be allowed for the heat of the contest to cool. The secondary reason was that considerable time was required for members to travel from distant parts.

Fourth of July Parade

HATS off!
Along the street there comes
A blare of bugles, a ruffle of drums,
A flash of color beneath the sky:
Hats off!
The flag is passing by.

Hats off!
Along the street there comes
A blare of bugles, a ruffle of drums:
And loyal hearts are beating high:
Hats off!
The flag is passing by!
—Henry Holcomb Bennett.

Liberty Sacre[d] ☆ Shrin[e]

SCATTERED along th coast region from B Augustine are countl old brick structures in the glamour of romance, adventure, of heroic sa earnest, patriotic devoti try, but nowhere is one moved to bare his head cere reverence so much pendence hall, where m years ago a handful dared the wrath of Gr and declared for Americ Even today one seems presence of those daunt in the very atmosphere

Independence Hall Still Patriotic Inspir

plain, old-fashioned ro with mementoes of the d

About it hovers the tions of American patri walls have rung with pa laration, with impassion and bold defiance, but loyalty to country and votion to the cause of li such deathless expressi voiced in that Declarat pendence announced by Liberty bell in the cupol on that memorable Fou so many years ago.

Doubtless more lovin been lavished upon this than upon any other in A stands today virtually '76.

Here the Declaration o ence was adopted on July

JOHN ADAMS' W

IN A letter written July John Adams reveal wife the hope that th would become "the gr versary festival" sust "pomp and parade, games, sports, guns, illuminations. . . ."

inger-Waved Hereford Cops the Blue Ribbon

rling Hereford which scored in the recent fat stock show at Montgomery, Ala., after it had been ed by a "beautician" is pictured above. In the picture are Allen E. Grubbs (left), cattle breeder, sh, who gave the wave, Allen E. Grubb, Jr., and John Hill.

nt Dimples? Device Will Make 'Em

mple now to have those charming dimples. All you have to do this dimpling machine shown being demonstrated by Miss Gilbert of Rochester, N. Y., on the face of Bobby Joyce of . The device was on exhibition at the National Inventors' con- in New York recently.

INDUSTRY'S ADVOCATE

Mrs. Anna Steese Richardson, playwright, author and associate editor of Woman's Home Companion, who has just completed a 100,000-mile trip throughout the United States, talking to women's groups and conventions, explaining the constant efforts of industrial and business research experts to perfect products for the American home and American health. Says Mrs. Richardson: "Anyone who reads the advertisements in the newspapers and magazines can see the romantic story of what industrial research and mass production have done to make this country the best on earth in which to live."

H SCHOOL GRAD

P. Kearney, thirty-six father of two children, a business man, and holder town offices, who was seniors graduated from Free academy of Fair- recently.

Wins Coveted Architect's Award

Henry A. Jandl of Princeton university and Spokane, Wash., is pictured with some of his prize-winning works after he was awarded the thirtieth Paris prize scholarship in architecture at the headquarters of the Society of Beaux-Arts Architects in New York.

Big Ones Are Biting This Fishing Season

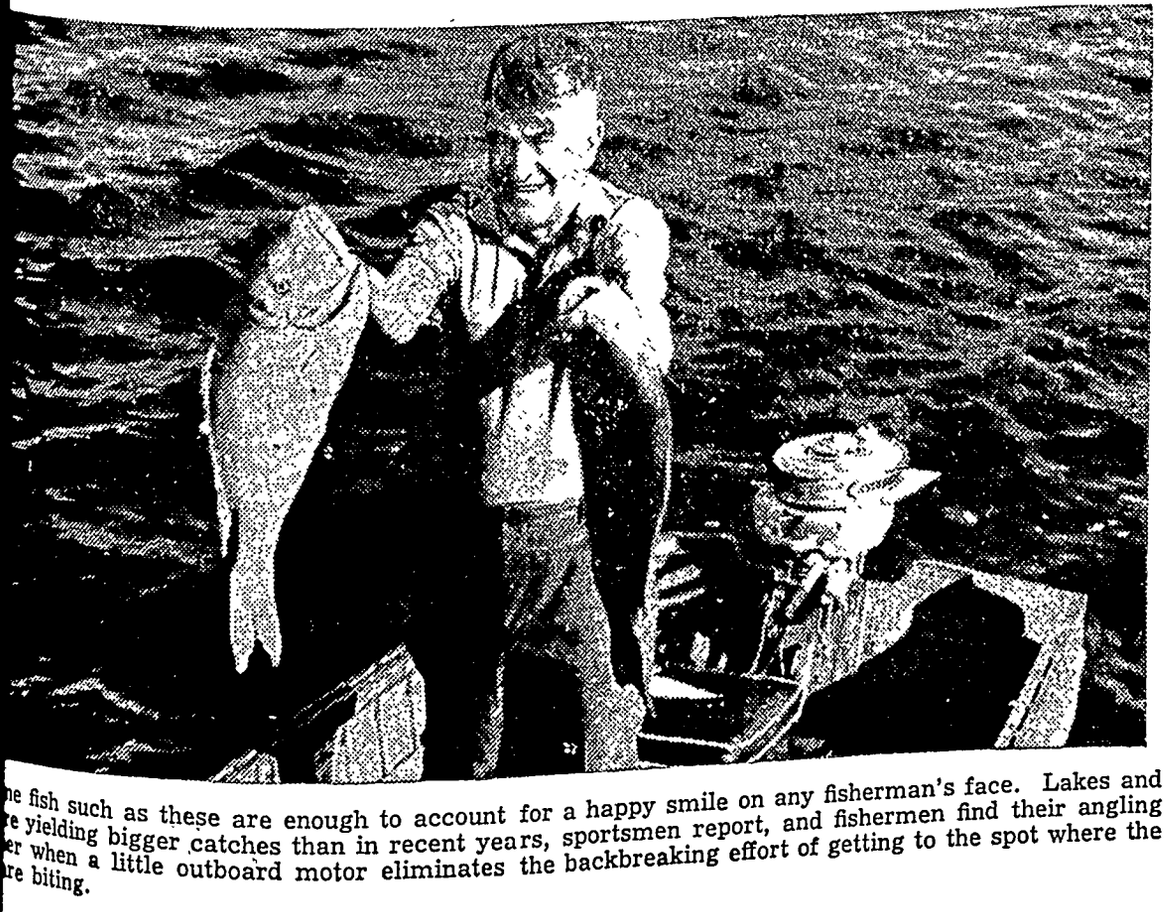

he fish such as these are enough to account for a happy smile on any fisherman's face. Lakes and e yielding bigger catches than in recent years, sportsmen report, and fishermen find their angling er when a little outboard motor eliminates the backbreaking effort of getting to the spot where the re biting.

IMPROVED UNIFORM INTERNATIONAL

SUNDAY SCHOOL Lesson

By REV HAROLD L. LUNDQUIST.
Dean of the Moody Bible Institute of Chicago.
© Western Newspaper Union.

Lesson for July 4

LESSON TEXT—Exodus 1:6-14; 2:23-25.
GOLDEN TEXT—Before they call, I will answer, and while they are yet speaking, I will hear—Isaiah 65:24.
PRIMARY TOPIC—A Prayer for Help.
JUNIOR TOPIC—In Need of Help.
INTERMEDIATE AND SENIOR TOPIC—What Cries Rise to God Today?
YOUNG PEOPLE AND ADULT TOPIC—God Cares When a People Suffers.

Independence day—and we are to study about a people in bondage! How much that is like life But, thanks be to God, no one need stay in bondage. The way to liberty is open and free. The Lord Jesus Christ opened it at Calvary's tree and anyone who is still the bond slave of Satan may make this a great and glorious Independence day by now declaring his faith in the deliverer of our souls!

We begin today a series of lessons in the book of Exodus which reveal the high and mighty hand of God working on behalf of his people. Many are the precious spiritual lessons and rich is the practical instruction for daily life to be received in the weeks just ahead. Let us not make the unfortunate mistake of many thoughtless folk who miss the blessing of Bible school attendance because it is a bit warmer than usual.

The family of Jacob—or, as the Bible calls them, "the children of Israel"—prospered in Egypt particularly as long as Joseph and the rulers who remembered him were alive. But they soon learned one of life's bitter lessons, namely, that—

I. Prosperity Often Brings Opposition (1:6-11).

The Hebrews were a peaceful law-abiding people. They were God's chosen people and as he blessed them they prospered, and thus innocently they brought upon themselves the hatred of the suspicious Egyptians.

Prosperity is never an unmixed blessing We as a nation know that to be true Not only does it lead to a certain softening of the sinews, but all too often it results in a weakening of the moral fiber, which makes man easy prey to the attack of the enemy of our souls.

The Egyptians made plans which appealed to their brilliant leaders as politic and wise, but they reckoned without God, and the burdens and afflictions they placed on the Israelites only served to bring further blessing.

II. Adversity May Bring Blessing (vv. 12-14).

The people of Israel did not know it and undoubtedly did not appreciate the fact that the bitterness of their bondage was a blessing in disguise. Note that—

1. It kept them separate as a people. Affliction often serves to keep God's people separated from the world.

2. It disciplined them and prepared them for the hardships of their wilderness journey. We too do well to remember that "whom the Lord loveth he chasteneth," and that if we are properly "exercised" thereby our sorrows may yield rich fruit in our lives.

3. It threw them back upon God. Many are the saints of God who have found that the fiery trial, the burden so hard to understand or some affliction of their body has caused them to bring their burden to the Lord. We have traveled far on the road of faith when we have reached the place where we learn that "Man's extremity is God's opportunity."

They had only one place to turn. They were hemmed in on every side but, as ever, they found that the way up no man can close. They called on their God.

III. Prayer Always Brings God's Answer (2:23-25).

Does God really know when his people suffer? Does he really care? Yes, he does. "They cried," and "God heard" and "remembered." That's all we need to know. The groanings of his people had already stirred God's gracious and tender heart. But he waited to hear their cry before he answered. Such is the law of prayer. May we not forget it. Far too often we turn to everyone and everything else, and finally, in desperation, to God. Why not turn to him first?

As we opened this lesson with an appeal for all who knew not Christ as Saviour to make this the day of their Declaration of Independence, so we close by appealing to all God's children to let him make their ears as sensitive as his to the cry of the oppressed, that this national holiday may find every Christian citizen tender in heart and liberal in deed toward the oppressed.

Conduct Through Life

I will govern my life, and my thoughts, as if the whole world were to see the one, and to read the other; for what does it signify, to make anything a secret to my neighbor, when to God (who is the searcher of our hearts) all our privacies are open?

Submissive Will

The will can only be made submissive by frequent self-denials, which must keep in subjection its sallies and inclinations.

Modern-to-the-Minute

AS RIGHT as rain, and as cooling, are these clever young modes for the woman who sews. Each is simple to make, pleasant to wear, and may possibly be the difference between a modern and a mediocre wardrobe for you this summer. Sew-Your-Own wants to help you look your best, to stamp you modern-to-the-minute, and therefore is anxious and proud to present today's trio.

A Two Piecer for Chic.

If he tells you you're just a nice armful you are the right size and type to wear the blouse 'n' skirt shown above, left. The waistcoat idea is very much the thing in blouses. The skirt is terribly young and figure flattering. What more could any little heart desire? You can have this smart ensemble for a song and a minimum of stitches. Think of the countless summer occasions ahead that all but specify this very outfit.

Not Smart Matron.

You should sue for slander anyone who calls you a Smart Matron when you don this gratifying new fashion (above center). You step into an entirely new size range when you step forth in this frock. So simple is its technique—merely a deftly designed feminine jabot, softly draped contours, and a meticulously slender skirt—yet so effective. It will thrill you in marquisette chiffon or lace, and it will keep you deliciously cool.

Play the net or the grandstand in the sports dress at the right and feel perfectly confident in any event. There isn't one among us who hasn't a real yen for a streamlined all-of-a-piece sportster that's on and off in a jiffy, launders easily, and comes up smiling time after time. You can concoct something clever of seersucker or pique and complete the whole thing in an afternoon. Why not order your size today and have all-summer benefit of a really companionable sports dress?

The Patterns.

Pattern 1302 is for sizes 14 to 42. Size 16 requires 2¼ yards of 39 inch material for the blouse, 2¼ yards for the skirt.

Pattern 1286 is for sizes 36 to 48. Size 38 requires 4⅜ yards of 39 inch material.

Pattern 1915 is for sizes 14 to 42. Size 16 requires 3⅛ yards of 35 inch material plus 3½ yards of bias binding to finish edges as pictured.

Send your order to The Sewing Circle Pattern Dept., Room 1020. 211 W. Wacker Dr., Chicago, Ill. Price of patterns, 15 cents (in coins) each.

© Bell Syndicate.—WNU Service.

KEEP Cool WITH KOOL-AID
THE Sunshine DRINK WITH VITAMIN D
5¢ AT GROCERS
MAKES 10 BIG, COOL GLASSES!

CHEW LONG BILL NAVY TOBACCO 5¢ PLUG

True Happiness

True happiness, if understood, consists alone in doing good.—Somerville.

Pleasure and Happiness

Pleasure can be supported by illusion. Happiness rests upon truth.

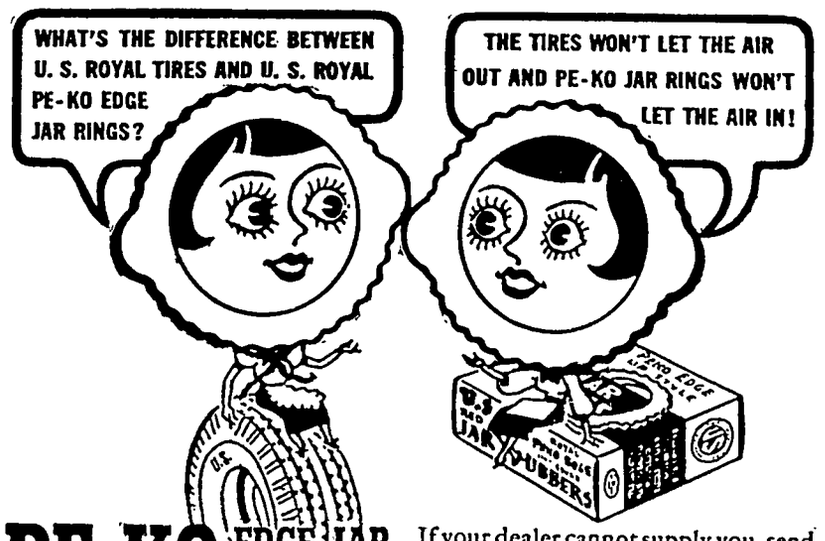
WHAT'S THE DIFFERENCE BETWEEN U. S. ROYAL TIRES AND U. S. ROYAL PE-KO EDGE JAR RINGS?
THE TIRES WON'T LET THE AIR OUT AND PE-KO JAR RINGS WON'T LET THE AIR IN!
PE-KO EDGE JAR RUBBERS

If your dealer cannot supply you, send 20c with your dealer's name for a Trial Package of 48 genuine Pe-Ko Jar Rings; sent prepaid.

United States Rubber Company
United States Rubber Products, Inc., Room 604, 1790 Broadway, New York

Ma! I got my name in the paper!

ONLY NEWSPAPERS BRING THE NEWS OF VITAL INTEREST TO YOU

Headlines may scream of death and disaster without causing you to raise an eyebrow. But if your son gets his name in the paper—that's real news!

● It isn't by accident that this paper print so many stories which vitally interest you. For this newspaper was edited for you and your neighbors. News of remote places is stated briefly and interpreted. Local news is covered fully, because all good editors know that the news which interests the readers most is news about themselves.

● Now is a good time to learn more about this newspaper which is made especially for you. Just for fun ask yourself this question: How could we get along without newspapers?

KNOW YOUR NEWSPAPER

This Store Will Be Open Friday Night, July Second

For the convenience of our customers who want to do their week end shopping before the FOURTH, we will keep our store open FRIDAY NIGHT, July 2nd, as well as Saturday and Saturday night as usual

Monday, July 5th Being A Legal Holiday This Store Will Not Be OPen For Business

Klemme Food Market

Monarch Finer Foods — C. A. Larsen, Proprietor

Avery

THE THEATRE BEAUTIFUL — Garner, Iowa

Wednesday and Thursday, June 30 July 1 (Thurs. is the Big Night)
A roaring blast of action, drama and mad love
"SONG OF THE CITY"
With Margaret Lindsey, Jeffrey Dean and Nat Pendleton One girl gave him love another offered him a million Stark drama of the water front
"NEW NEWS" comedy — Oswald the Rabbit

Friday, July 2. One Day Only.
Their love was deeper than the sea that held their love.
"GIRL OVERBOARD"
With Gloria Stuart and Walter Pidgeon
Drama that drives, Romance that burns You'll live every reel of this blazing, exciting sea story
"SAILOR MAID"
with Polly Moran

Saturday, July 3. Continuous from 11:00 a. m.
FOR THE MATINEE Buck Jones in
"LEFT-HANDED LAW"
See Buck, superman of the saddle, fight for the law against four King Killers
"DIZZY DOCTORS" — With the 3 Stooges
FOR THE EVENING All Star laugh and music show Patsy Kelly, Lyda Roberti and Robert Armstrong in
"NOBODY'S BABY"
Seven grand reels of howls, hysterics, music and song Hits. For laughs see this picture
Andy Clyde in — "KNEE ACTION"
"GIFTS IN RYTHM" — with the Cabin Kids

Sunday, July 4. One Day Only.
His moments of leisure were busy with love Sally Eilers and James Dunn in
"WE HAVE OUR MOMENTS"
You'll laugh your head off It's always romance and fun with this merry pair of Stars
Our Gang in — "HEARTS ARE TRUMPS"
Charley Chase in — "THE GRAND HOOTER"

Monday and Tuesday, July 5-6. Two Days Only.
He was the most lovable, laughable laziest man in town Wallace Beery with Una Merkel, Eric Linden and Ted Healy in
"GOOD OLD SOAK"
Wally's back with a grand new load of laughs ,tears and thrills. A part made to order for this grand star You must not miss this grand picture
"MOTHER HEN'S HOLIDAY" — Color Cartoon
COMMUNITY SINGING

Coming July 9-10. Laurel and Hardy in "WAY OUT WEST"

Coming July 11-12. Will Rogers in "DAVID HARUM"

FOLLOW THE CROWDS TO THE AVERY

Summer . . .

. . . and "Kitchen Comfort"

Hot summer days are ahead and the average housewife dreads those days in the kitchen "Kichen Comfort" is now wihin the reach of all, and we suggest these immportant items that should be a part of your all-year around kitchen equipment

PERFECTION OIL STOVES
We carry a nice line of "PERFECTIONS" and you will find a size and a model here to fit both your pocketbook and your needs

WESTINGHOUSE REFRIGERATORS
We are proud of our line of Westinghouse Electric Refrigerators Come in and let us explain the modern features of the Westinghouse A size to suit the requirements of any size family.

COLEMAN GAS STOVES
Enjoy the very finest in gas cooking with a new Coleman Instant lighting, gas-hot flames, clean and fast See this fine kitchen range today.

COLEMAN GAS IRONS
A new Coleman Gas Iron will make ironing on hot days less work. Come in and see these inexpensive new irons.

THIS STORE WILL BE OPEN ON FRIDAY EVENING, JULY 2ND

Monday, July 5th being a Legal Holiday, this store will not be open for business on that date.

E. F. Jacobs

"The Farm Service Store" — Klemme, Iowa

Local Happenings

Klemme and Vicinity

Grandma Schlawin has been on the sick list this past week.

Mrs Harlan Trees and Loretta Kennedy were Mason City visitors Tuesday

Jim Reed and family, of Goodell, visited at the Carold Larsen home Sunday afternoon

Dr and Mrs Dulmes were supper guests Friday evening with Mr and Mrs A L. Kingery.

Dr and Mrs. W F Missman returned Staurday from their trip to their cottage in Wisconsin.

Mr and Mrs. A. L. Kingery spent Sunday visiting with relatives at Greene, Iowa.

Chas Tompkins, of Garner, was transacting business in Klemme Monday forenoon

Ned Howard made a business trip to Mason City Tuesday morning

MONDAY, July 5th is a legal holiday. We will be closed all day.
Klemme Co-Operative Grain Co.

Rev. and Mrs Wm. Zabilka visited with Mrs R. W. Elder at the Hampton hospital Thursday They reported she is getting along fine

Mr. and Mrs Julius Priebe called on Henry and George Theimann at a Mason City hospital Monday

Fred Ridder went to Fort Dodge last Friday where he is receiving treatment at the Mercy Hospital there.

The Wilson Drug Store has been repainted the past week and the appearance of the building is greatly improved

Mrs Fred Ridder went to Mason City Saturday evening for a visit at the Sam Harvey home until Tuesday

Mrs. Edward Thompson, of Whittemore, came Monday for a visit with her parents, Mr. and Mrs. W L. Thada.

Mr. and Mrs. Henry Wessel, of Freeport, Illinois, spent the past week visiting at the home of Mr and Mrs. Herman Priebe

Mr. and Mrs. Stanley Thada, newlyweds have moved into an upstairs apartment at the Walt Thada home.

Mr and Mrs. Herb Bailey and daughter, Ruth, drove to Stilson Sunday to visit Charlie Winters, who has been ill since February

Mrs Lyle Burr and daughter Caroline, came Tuesday from Louisville, Kentucky, to visit at the John Bock home

FOR SALE—Speed Queen electric washing machine, like new Also 100 fruit jars at half price H F. Jost. 2tc

Mrs. Herman Paul and Emily and Mrs. Eva Sullivan were at Mason City last Wednesday afternoon.

Mrs. Al Koerner, Mrs. Lee Ridder, Mrs. Orville Stokesbary and Mrs. Sport Bridges were all at Mason City Tuesday.

A gathering of the Swanson relatives was held at the home of Mr and Mrs. Leonard Swanson Sunday.

Lucille Rankin, of Alden, came last Thursday and visited until Saturday at the Ed Buntenbach home. She is a niece of Mrs. Buntenbach.

Sam Howard, of Des Moines, who spent several days the past week visitnig with his aunt, Mrs. Hulda Wiles, returned home Saturday.

Mr. and Mrs. E. J. Widen and family, of Corwith, and Mr. and Mrs. Orivlle Stokesbary were Sunday dinner guests at the George Stokesbary home.

Mr and Mrs. Hugh Courtner and children and Miss Katherine Brown, of Des Moines, spent Sunday visiting their sister, Miss Dorothy Brown

Quite an aggregation of Garner business men were in Klemme Tuesday morning on a booster trip, advertising for their celebration Saturday.

Mr and Mrs. Frank Gibbs and son, Douglas, of Harlan, Iowa, spent a few days last week visiting with Klemme relatives and friends.

Mr. and Mrs. Carl Anderson and daughter, Delores, left early Sunday morning to spend a few days on a vacation and camping trip in Minnesota.

Mr and Mrs. Verner Priebe, Earl Schuetpeltz and Francis Swalve, Klemme; and Henry Wessel and wife of Freeport, Illinois, were dinner guests Sunday at the Herman Priebe home.

The Misses Carmen Kluckhohn and Elaine Buntenbach, and "Pete" Kilgore, of Klemme, and Verle Keraus, of Swea City, spent the day Sunday seeing the sights around Estherville

Mr and Mrs Harold Gruetzmacher and sons, Roger and Jimmie, of Carrol, Iowa, came Saturday afternoon and visited over night at the Frank Gruetzmacher home.

Mrs Lydia Lawhorn and daughter, Bernadine, of Cedar Rapids, spent several days last week visiting at the Henry Freie home. They were accompanied home by Henry Freie. Mrs George Lawhorn and Otto Freie

Mr and Mrs Dorance Day, of Mason City, accompanied by Miss Gracka Quandt and Byrnes Missman, of Klemme, drove to Mc Gregor Sunday where they had a picnic dinner and took in the many places of scenic beauty.

Mr and Mrs. Harlow Helps and family, Mr and Mrs Henry Helps, Mr and Mrs Ed. Becker, Mrs Eelko Buss, Miss Mary Becker and Eugene Haberkamp all enjoyed a picnic dinner Sunday at West Bend.

Henry Ludeke and son, Paul, of near Meservey, were Klemme business callers Saturday They dropped in at the Times Office and we enjoyed a fine visit with these former neighbors of near Klemme Paul graduated from the Meservey high school this spring

Milton Paul took his sister, Emily to Des Moines Saturday evening where they visited with their sister, Vella. From Des Moines Emily left Tuesday for St. Louis, Mo where she will spend the summer with relatives. She also expects to go to school there

Mr and Mrs. Harlan Trees and children and Mrs Daisy Lemke and daughter, Marjorie, drove to Belmond Sunday evening to see Mr and Mrs McLaughlin Mr. McLaughlin has been very ill and Marjorie remained at Belmond to help her sister with housework.

Mr and Mrs Sumner Trumbull and Mr and Mrs E. F Jacobs left last Friday morning for Minesota to spend a few days vacationing and fishing George Lawhorn is delivering the mail on route one during the absence of Mr Trumbull

Ray Nagle and family, of Urbana, Illinois, came Thursday for a visit with the former's father, Fred Nagle and wife On their return trip home, Tuesday, they were accompanied by Mr and Mrs Fred Nagle as far as Montezuma where the Nagles visited with Mr and Mrs Cleo Thompson

Sunday was the day set aside every year, for the relatives from Iowa Falls and vicinity to gather and spend the day with Mr and Mrs. C F Keraus at the Woodhaven cottage Mr. and Mrs W Keraus and Mr and Mrs. C G Waterman and daughter Marian, of this city, and Mr and Mrs. T F. Mitchell, of Swea City were also guests.

Otto Freie, of California, spent several days the past week in Klemme visiting with his father, Henry Freie and with his sister, Mrs George Lawhorn and husband Otto had taken the train to the factory and drove back with a new car which he was drviing to California

Mrs. Ben Coobs and Miss Lydia Bock attended the county meeting of the Legion Auxiliary held at Britt Tuesday. Officers for the year were elected. Scrap books were judged. Britt, Garner, Corwith, Crystal Lake and Klemme all entered scrap books. Britt won first and Garner second on their entries. Several ladies from Lake Mills acted as judges. Britt also received the prize for having the largest attendance at the county meetings throughout the year. Officers elected were: Mrs. Eva Horkhaus, county chairman; Mrs. Edna Endfield, Vice County Chairman; and Mrs. Lula Lawhorn, of Garner, Secretary and Treasurer.

C. C. Kilgore drove to Dodge on business Tuesday

Where Old Friends Meet
—FOR—
Short Orders, Lunches, Drinks, Beer, Candy, Cigarettes, Tobacco, Home made Ice Cream Cones, Ice Cream.
WILES' CAFE

Garner Celebrates Saturday, JULY 3rd

Everything in this celebration but the ball games is absolutely FREE. There will be ample seating room along the parade route and cool, shady lawns for picnic lunches.

YOURS FOR A GOOD TIME

FEDERAL DEPOSIT INSURANCE CORPORATION — $5,000 MAXIMUM INSURANCE FOR EACH DEPOSITOR — MEMBER

It Pays...

...to pay by CHECK.

A Checking Account Has These Important Advantages:

SAFETY
A checking account eliminates the hazards of handling actual cash.

CONVENIENCE
A checking account makes paying easy, saves time, saves steps.

RECEIPTS
Cancelled checks are actually receipts — legal evidence of payment.

We Invite You To Open A Checking Account In This Bank

SINCE July 4th falls on Sunday, we will not be open for business, Monday, July 5th, which is a Legal Holiday.

OLDEST BANK IN HANCOCK COUNTY

First National Bank

Established 1892

10 Service

Count 'em!

1. **Automobile Repairing**
2. **Battery Charging, Rental Service**
3. **Automobile Painting, Refinishing.**
4. **Body and Fender Work**
5. **Lubrication Service**
6. **Oxy-Acetylene Welding**
7. **Small Lathe Work**
8. **Firestone Tires and Tubes**
9. **Parts and Accessories**
10. **Oliver Sales and Service**

CHEVROLET

Klemme Auto Co.

Chevrolet Sales & Service — E. J. Arndt, Mgr.

THE KLEMME TIMES

E 41 KLEMME, IOWA, WEDNESDAY EVENING, JULY 7, 1937 NUMBER 59

ncock County Is Again The Garden Spot Of The World

y Safe, Learn About New Laws Now Effctive

TOR VEHICLE LAWS EFFECT JULY FOURTH

Signals Are Specified, As s Minimum Speed Law

for stopping and turning given either by means of and arm signal lamp, or per device of a type ap- y the motor vehicle de- as set forth m a new of the motor vehicle laws which took effect July 4. motor vehicle is so con- or loaded that a hand and al or other signal is not oth from the front and n a signal lamp or some oved type of signal must

nd signals are pointed out wa Safety Council, are to from the left side of a For a left turn the hand are to be extended hori- For a right turn the hand are to be extended up- hen stopping or decreasing motorist is to extend his arm downward

lust Signal Before Stop- ping Vehicle

rson may stop or suddenly the speed of a vehicle first giving an appropriate the manner provided for, to the new Iowa motor ode. This is a new provis- e law which went into ef- 4. as noted by the Iowa ouncil

aw Provides Minimum Speed Regulations

rson may drive a motor t such a slow speed as to or block the normal and le movement of traffic, when reduced speed is for safe operation and ce with the law, according sion in the Iowa motor ve- le. The new code, as an- by the Iowa State Safeey went into effect July 4. fficers are authorized to his provision by directions s. If any driver wilfully a peace officer's direc- this respect, it will be d a misdemeanor, pun- a fine of not more than imprisonment of not more days.

CROWD ATTENDED GARNER CELEBRATION

was a large crowd at for the July Fourth Cele- held Saturday. The main n was the parade in the and there were a number floats sponsored by Garner men, several township tions and clubs from var- rts of the county. The Band. as well as other nd drum and bugle corps, rt in the program of the

Klemme Juniors Win

Klemme Junior Legion team played the Garner at 1:00 o'clock, defeating to 1 Klemme took an early d had the game "on ice" most of the innings of play.

s of terror! How an entire s gripped by fear of an un- killer who has stalked his ng victims with cunning years. A true real-life mys- tory in The AMERICAN LY, the magazine distribut- next SUNDAY'S CHICA- RALD AND EXAMINER.

Why The Nation Demands Civil Service

By RAYMOND PITCAIRN
National Chairman Sentinels of the Republic

Again Congress has been asked to provide for selection of job-holders in various new federal agencies now under consideration, on the basis of merit and ability, rather than of patronage.

It is a familiar request It is a fair one, too Since the workers and earners of America foot the bill for our constantly expanding political payroll, it is only natural that they should ask a reasonable return for their money

In other words, the American people want what an equitable Civil Service System attempts to assure—public servants who understand that the people are their employers, and whose loyalty is therefore to them and to the country as a whole.

They want the public service geared to the wheels of national progress, rather than to the complex cogs of various political machines.

This is hard to achieve when a public job is granted on the basis of whom one knows, instead of what he knows. It is hard to achieve when politicians and officeholders use such jobs as a means of paying off old political debts, or buying new political power—all with other people's money

The spoils system is unfair not only to the people who pay the bills, but to any capable public servant, himself. There is little incentive to seek a career in government or to do one's best after the job is obtained, if the spectre of political patronage continues to haunt the roads to appointment and advancement and permanence.

A more thorough application of the Merit System would mean not only less waste in government, but greater efficiency and service to the public as well.

And the way for the public to get such service and efficiency is to continue to demand them.

COUNCIL PROCEEDINGS May 10th, 1937

Meeting called to order by Mayor Grange, with four members of the Council present

Minutes of previous meeting were read and approved

On motion the following bills were allowed

George Buseman	
April salary	$70 00
Wilbur Hanson	
11 loads of gravel	11 00
Melvin Buseman	
4 hours labor	1 20
Hancock Co Co-Op Oil Ass'n	
Gasoline	15.47
Harry Gram	
26½ hours labor	7 95
Central States Electric Co.	
Lights	41 89
Central States Electric Co.	
Power	35.69
Klemme Times	
Printing	25.37
Armour Mullin	
Dray	2.40
John Heginger	
Hauling Gravel	7 00
M. J Brinkman	
Labor & Repairs	16.10
Klemme Co-Op Grain Co	
Coal	5 81
Boone State Bank	
Interest	6 59
Carleton D. Beh Co	
Interest	52.69
1st Nat'l Bank, Klemme	
Interest on Water Bonds	175 00

On motion Dr A H Dulmes was apointed Health Commissioner.

On motion Lloyd Lau was appointed Weed Commissioner.

On motion meeting adjourned

A. J KUDJE. Clerk.

Barz Relatives Have Annual Picnic At Clear Lake Sunday

The Fourth of July is the date for the annual Barz picnic and family gathering, and so on Sunday the several Barz families and relatives again gathered at Clear Lake for the annual event. A big dinner was the feature of the gathering and the afternoon was devoted to sports and visitnig.

ANOTHER AIR RAID

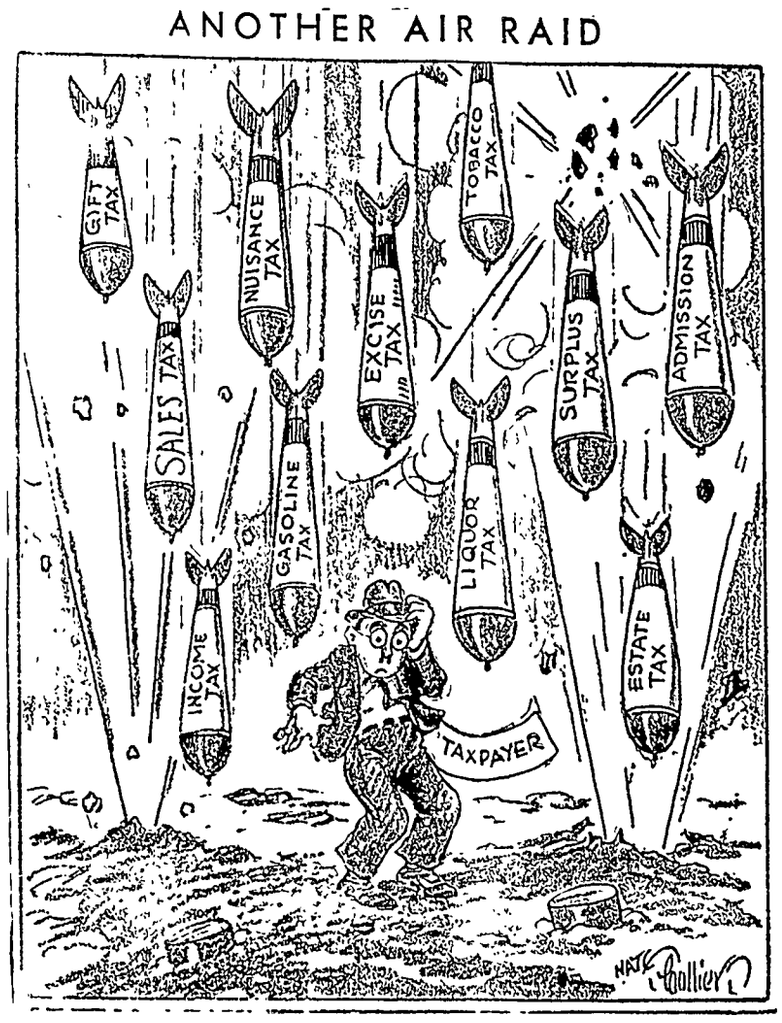

If Things Were Made By Hand

Here are some other facts about what things would cost if made by other than mass production methods

A leading typewriter maker estimates the cost of a typewriter at $1,000 instead of slightly more than $100

An alarm clock would sell for at least $25, according to the vice president of a leading alarm clock firm

An electric refrigerator manufacturer states that refrigerators made experimentally cost approximately six times as much as those made on production assembly

Critics of the machine and mass production methods seldom consider what the machine has done in making more and better things available to the people

According to the National Machine Tool Builders' Association a large automobile manufacutrer recently estimated that cars selling at $600 today would cost at least as much as $3,500 if made by non-mass-production methods

It isn't hard to see what this would do to automobile production when we note that in 1935 in the above $3,000 wholesale price range, 2,428 automobiles were sold in the United States and Canada But of all price ranges somewhere in the neighborhood of 4,000,000 cars were sold this same year.

BELMOND MAN GIVEN TWO SENTENCES ON CONSECUTIVE DAYS

BELMOND—Francis Quigley of Belmond was arrested Friday night near Klemme for drunkenness He is also wanted in Belmond for forgery, the amount in question being $5 75. Immediately after the arrest Quigley was taken to Klemme ond sentenced by Justice Suckow to 10 days in jail at Forest City.

The next morning Quigley was taken before Justice of the Peace Fetrow in Belmond where he was sentenced to 60 days in jail. This sentence will be served at Clarion, the county seat of Wright county, as soon as he is released from Forest City. His wife, Mrs Oranna Quigley recently filed suit for divorce on the grounds of cruel and inhuman treatment and habitual drunkenness.

What we would like to know is how the fool gets the money from which he is soon parted in the first place.

BOTTLING FRUIT JUICES

Use home bottled fruit juice for hot weather drinks instead of imitation flavors. Iowa State College extension nutritionists recommend

Strawberries, currants, red and black raspberries, blackberries late cherries, loganberries and plums yield easily bottled juices So do grapes and apples

The acid these fruits contain makes it possible to use pasteurizing temperatures, which are considerable below the boiling point, and still have a product that will keep The method is simple A small amount of the fruit is mashed in a kettle then heated just to the simmering point and stirred to prevent scorching Less juicy fruits are cooked with a little water—a quarter cup to a pound of fruit—and for a longer time but at no higher temperature A rise from 185 degrees F causes some loss of the fresh-fruit flavor The juice is trained through a heavy jelly bag

Sugar helps to retain color and improve the flavor of some juices but is not necessary to preserve them. When sugar is used, best results are obtained by adding it just before reheating the juice for bottling and stirring until well dissolved The strained and sweetened juice after being reheated to the simmering point, is poured into hot sterilized bottles or glass jars, sealed and processed for 10 minutes at the simmering point

The bottles must be sealed tight before they are processed Dip the crown bottle caps in boiling water and adjust at once on the bottles by means of a bottle capper Clamps on glass jars are left up The jars or bottles should be placed on a rack or folded towel in the water bath and should not be crowded.

NO SERVICES WILL BE HELD FOR NEXT TWO SUNDAYS AT REFORMED

Auditorium Floor Being Refinished Other Work Done

The Klemme Reformed Church is being refinished on the interior and there will be no services held there for two Sundays.

The floor in the auditorium is being sanded down and refinished and the walls in the basement are being painted.

New porches are also being built on the east and south sides of the parsonage.

Watch this paper for futher announcement regarding church services and church activities.

Crops Are Looking Best Here In Several Years

National Birthdays

By RAYMOND PITCAIRN
National Chairman Sentinels of the Republic

The United States has been described as "the only great country with a known birthday"

Many Americans undoubtedly recalled that famous statement as they participated in recent Independence Day celebration throughout the nation

And many probably wondered whether America, as a nation, was indulging on its anniversary in that bit of self-study and self-searching which a birthday usually inspires

Certainly July Fourth offered a splendid opportunity for America to compare its national spirit today with the hopes and the aspirations of its founders.

Does the spirit of liberty, we could ask ourselves, glow as brightly in our own hearts as it did in the breasts of the men who in 1776 pledged their lives, their fortunes and their sacred honor to its perpetuation?

Does a sense of personal responsibility for government still animate our citizens as it did those who made sacrifice after sacrifice, first to win, and then to build, a nation?

Does the fierce pride in democracy—in government by the people—still dominate our citizens' thought as it did the generation which faced death and privation rather than suffer despotic rule?

Those were the aims of our nation in its earliest youth. Are they still the dominant ideas of that nation on its more mature birthdays? Are we still fighting to preserve those high ideals?

If the answer is "Yes," then we can continue to count our birthdays with pride. If it is "No," then we are in the tragic situation of the man who wistfully recalls the dreams of his youth, only to realize how he has fallen short of all their splendid aspirations.

150 ATTEND PICNIC OF 2 CHURCHES AT ELL

The Zion Reformed Church in Garner and the Elltown Reformed Church united in an all day program and picnic in the country Thursday with an attendance of 150. The program was the conclusion of a five week term of Bible, catechism and hymn memorizing by three grades of children under the instruction of the pastor, Rev William Huenemann and five lay members.

FUNERAL SERVICES HELD TUESDAY FOR WILLIAM DUITSCHER, FARMER

Funeral services were held Tuesday afternoon at Goldfield for William Duitscher, 45 years old, who died at his home seven miles east and one mile south of Klemme on July 4th, Mr, Duitscher had suffered for several years with a heart ailment and this disease was the cause of his death.

He leaves, besides his wife, a son and a daughter

MISS CARRIE SWALVE AND SUMNER FULLER MARRIED

Miss Carrie Swalve, daughter of Mrs Dick Swalve, and Mr Sumner Fuller, son of Mr and Mrs S. G Fuller, were married at Belmond Saturday morning, July 3

Both of these young people are popular in this community and have a host of friends who wish them happiness and prosperity. The Times is informed that the young couple will make their home on a farm

Leave Your Car At Home

Klemme residents are asked to leave their cars at home on Wednesday and Saturday nights so that there will be more parking room for the farmers who come to town to trade on those nights. The business men will appreciate yur co-operation in accomodating visitors to Klemme

MOST CORN WAS OVER KNEE HIGH BY THE FOURTH OF JULY

Small Grains Are Well Filled; Alfalfa And Other Hay Excellent Quality

Many of our readers, former residents of Klemme and vicinity, but who now live in other states, are always more or less interested in Iowa crops.

Crops never looked better in North Iowa than they do right now We have had plenty of moisture during the spring and early summer and through this section there have been but few damaging storms.

Corn Is Over Knee High

"Knee high corn by the Fourth" seems to be some sort of slogan or measuring stick for estimating the worth of corn This year most corn fields register well above the well known mark for this time of season.

Early rains caused some damage in the corn crops by drowning out the plants, but in most places where the corn has been drowned out soy beans have been planted and this special crop looks good.

Small Grains Heavy

Present outlook is for a good small grain crop this year, and with harvesting but a short time away it now looks like a bumper crop Small grain stands high and is well filled out.

Lots of fine quality hay has already been put up and there will be more of this important crop to gather in during the next few weeks Farmers report an especially good crop of alfalfa this year Speaking of alfalfa, it is not many years ago that this crop was unknown in Iowa and it was thought impossible to raise alfalfa here. Now it is becoming the chief hay crop on many farms.

North Iowa is truly the garden spot of the world this year and everything is a rich green and plants are heavy producing

METHODIST EPISCOPAL CHURCH

William Zabilka, Pastor

Klemme Church:

Worship Service 10·00 a m
Bible School 11·00 a m.

Liberty Church:

Bible School 10·15 a m.
Worship Service 11:20 a. m.

Ice Cream Social

The M E. Ladies will serve home made ice cream, cake and pie Saturday evening on the Wellemeyer vacant lot Come and get ice cream and cake for your supper and any time during the evening There will be some one there to serve you from five-thirty until eleven o'clock

REAL ESTATE TRANSFERS

Frank B McConnell & Mae E., wf To Edd Meleney Q. C Deed, 6-1-37, $1 W½ Lot 16, Block 8, Anderson's Add to Britt.

Helen Jean Carr, single & Elizabeth Louise Williams & C L. her hus To Louise C. Carr Q. C Deed, 6-21-37. $1 S½ SW¼ Sec. 4 & N½ NE¼ & NE¼ NW¼ Sec. 9-95-23

C E. Barnes & wf, Gladys G. To George L. Goll & wf, Minnie L. Wty. Deed, 6-28-37, $1. Lots 5, 6, 7 & 8, Block 5, Orig. Garner.

DAM PROJECTS ATTRACT TOURISTS

Huge Artificial Lake at Boulder Dam Proves Magnet; Uncle Sam to Capitalize on It; Bonneville Dam Is Inspiring Scene.

By WILLIAM C. UTLEY

NOT only do some of the vast government dam projects provide subjects for controversy in political circles, irrigation for desert wastes and electric power for vast producing areas. They are assuming a new importance in the lives of our people, especially at this time of year. They are becoming major attractions for summer vacationers.

Mr. Average American, with two weeks out of the year for his vacation, likes to cram just as much into that fortnight as he possibly can. His mountains must be gigantic, his vistas colossal, his waterfalls terrific and his automobile trips long and rapid. He is usually somewhat impressed by the Grand Canyon.

Small wonder then, that sights such as Boulder dam, the Grand Coulee and the Bonneville dam projects interest him They are big, scenic and wonderful. And because they are government projects they have that patriotic appeal which is characteristically American.

The United States government hardly planned Boulder dam as a summer recreation project, and it is not yet as well equipped to entertain the thousands of tourists now visiting the dam as it will be in the near future. But in great throngs the vacationers come and after their souls have been satisfied with the enormity of it all they find they can have one whale of a time in, on and around Lake Mead, above the dam and the largest man-made body of water on earth.

A picturesque scene against the morning sky of America's magnificent Northwest are these Bonneville dam workers.

Will Develop Appeal.

After all, swimming in the heart of a desert is a thrill that should appeal to the American temperament. The clear blue water in the shadow of the mountain peaks and the great dam is also a magnificent setting for boating, fishing and aquaplaning.

In an effort to encourage the movement already started the government has ordered the national parks service, together with the bureau of reclamation, to launch a program designed to make the Boulder dam region more attractive than ever First of all a number of public bath houses were built on the beach, which is artificial like the lake and a short distance from Boulder City, home of the workers on the project. Floating rafts have been provided, and life guards sit upon high seats to guard the safety of bathers, just as if this might be Coney Island.

Excursions over the surrounding area by air are popular, too, with the vacationers. There is a government-built airport at Boulder City from which several planes take off daily on these trips. Planes of the most modern type, equipped with two way wireless, wing the visitors over the Grand Canyon, Zion, Bryce and Death Valley national parks, the Black canyon, the Kaibab forest and other famous scenes.

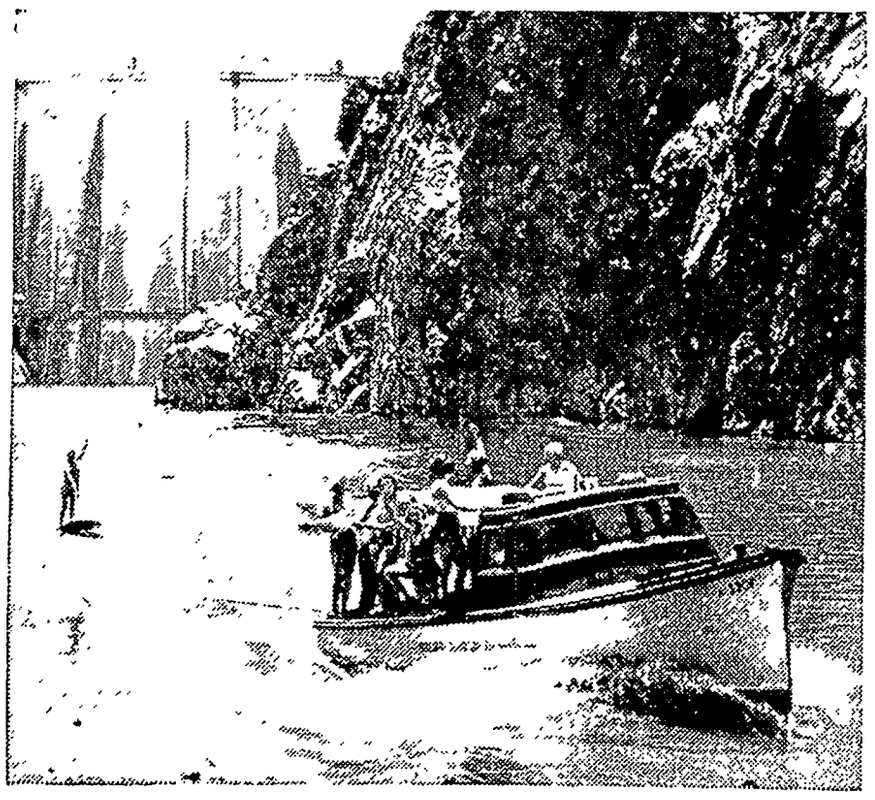

Aquaplaning on Lake Mead, in the heart of the desert.

There are also power boats on Lake Mead which make scheduled excursion trips, stopping over at several points. It's quite a ride around Lake Mead, a 100-mile body of water.

Lecturers Explain Dam.

The interest of government projects as incidents in a vacation is apparent from the hundreds who choose to include a trip through the dam itself, under the able guidance of lecturers from the reclamation service. The long ride in an elevator down into the dam is a swift one; to many visitors it is also doubly thrilling for the fact that they have never before ridden in an elevator. The lecturer takes them through the catacombs under the dam, through the power plants so large and complicated they look like a moving picture set—as indeed do the switchboard control rooms and diversion tunnels.

Although there is not much in the way of night life out here—there is only one movie house in Boulder City—there are enough natural curiosities and marvels to make the visitor lose his taste for night life. Within 200 miles are, in addition to the beautiful canyons mentioned above, the Joshua Tree National forest, the Painted Desert, Petrified forests, the Mad Valley of Fire, Eldorado canyon, and many other sights, including many Indian settlements. Nature in remarkable mood exists up and down as well as across. You can descend to 360 feet below sea level in Death Valley and, if you are agile enough, you can get up 12,500 feet on San Francisco peak.

The government is stocking Lake Mead with bass, and although the fishing is not yet quite up to par there will be all you can take care of in another two years. Bridle paths are being laid out and within a short time there will also be plenty of dude-ranch facilities nearby. The building of tennis courts as well as desert gardens is included in the plans. There are good hotels near Boulder dam, and there is a government camping ground where the visitor may camp for nothing.

Are Earthquakes Possible?

Mead lake itself remains the biggest vacation attraction. It was created by the backing up of 41,518,125,000 tons of water from the dam. The question has been raised before the Seismological Society of America whether or not this great, unnatural body of water will cause earthquakes. The Colorado river in its lower course flows through a region where many violent earthquakes have occurred in the past, some of them comparatively recently. Scientists have wondered whether the vast weight of water which will be concentrated along the lake will put sufficient additional strain on the crystal rock layers to set off disturbances It has been suggested that seismograph stations be set up in the region to check the earth's slow movements there, since complete data are not yet available.

Projects along the Columbia river are also getting their share of the tourist trade this summer, for the Northwest has ever been a popular vacation spot. There the throngs are both surprised and pleased to see that the work on the giant Bonneville dam is being completed on schedule.

It will be finished before the year is out. It was in the summer of 1934 when President Roosevelt said, on the scene: "Within three years I hope that the Bonneville dam will be an actual fact, and that as a fact from then on it will militate very greatly to the benefit of the lives not only of the people of Oregon and Washington but to the whole course of life of the people of the United States."

Bonneville dam rises in some of the ruggedly beautiful country of the Northwest. The wild Columbia has cut a chasm two-thirds of a mile deep through the mountains. Bradford island causes the river to split into two rapid streams, roaring, whirling and throwing spray. From the island to the Oregon shore is the power station, and from the Washington shore to the island is the spillway. The power house and spillway are connected by an earthen dam which runs across the island and is 170 feet high. The entire chain, which is 3,850 feet long, will create a lake 65 miles long, upon which steamers will one day travel into the Cascade mountain region.

Cost Is $45,000,000.

Bonneville dam will have cost $45,000,000 by the time it is completed. With Grand Coulee dam it forms the first serious attempt to harness the Columbia, which river network is the second largest in the country. The river basin, which extends into the states of Idaho, Washington, Montana, Oregon, Nevada, Utah and Wyoming, is said to be five times as large as England.

It has never been possible before to navigate the Columbia more than a short distance inland, but Bonneville dam will attempt to change all that. In the dam is the world's highest navigation lock—a lift of 72 feet. On the Panama canal it requires three great locks to lift a ship only a little higher at Gatun lake. Bonneville itself is 42 miles east of Portland, but it is hoped that the locks will enable steamers to go 200 miles inland along the river.

The town of Bonneville has sprung up near the dam to house most of the workers on PWA project number 28. It is composed chiefly of tarpaper shacks such as the traveler might have seen in the earlier days of the West when the railroads were being built.

It is not likely that the living quarters of the construction workers needed to be built substantially enough to last a long time, for this is one federal project which is going ahead as it was planned. There have been no delays for political reasons or for lack of funds; only those caused by the river in some of its unsociable moods. Since the first surveyors came, things have moved right along. The excavating was done promptly, cribs and framework were installed, cranes and derricks started to work, and it was not long before Bonneville approached being a fact.

Where only a few rugged boulders once deterred the stream as it roared through a wilderness of cottonwoods and firs, today rise arched spillways and huge power intakes. The cost of the project was somewhat more than it was first estimated. This is because of an intricate system of locks and "ladders" for fish, for the salmon must be allowed to pass Bonneville to reach the headwaters of the river.

Indians Are Skeptics.

Here is one point upon which the government and nature may not be able to get together; perhaps if the President's magic voice could explain it all to the fish over the radio everything might be all right, but there are those who say the salmon will never use the ladders.

These unbelievers include most of the Cayuse Indians along the Columbia, whose ancestors were taking salmon out of the river long before the white man ever dreamed there was a new world beyond the western sun. "Bonneville means end of salmon," says their chief, George Red Hawk. And today the Columbia produces more salmon than any other river in the world; salmon fishing in its waters is a $10,000,000 industry.

© Western Newspaper Union.

Washington Digest

National Topics Interpreted
By WILLIAM BRUCKART
NATIONAL PRESS BLDG. WASHINGTON, D. C.

Washington.—Two actions of sections of the congress lately deserve more than ordinary attention. One of these was probably as courageous a position as any group of senators ever has taken. The other action—by majority of the house—was shot through with the utmost cowardice and selfishness.

Congress Makes News

Lately, a group of senators, nearly all Democrats, took their political lives in their hands and delivered to the senate a report from its judiciary committee advising defeat of President Roosevelt's proposal to add six new justices of his own choosing to the Supreme court of the United States.

In my time in Washington, I believe I can say without qualification, there never has been a committee action in the house or senate in which the President, as the leader of the dominant party, received such a castigation on a legislative proposal as was given Mr. Roosevelt by Democrats who constituted the majority of the senate judiciary committee. They did not mince words in any respect. Whatever may be the merit of Mr. Roosevelt's proposal to add six justices of his own choosing to the highest court, the majority report of the judiciary committee left no stone unturned in disclosing objections to the proposal as opponents of the court reorganization scheme see them.

Almost on the same day that senate Democrats were, in effect, breaking or revolting from the President's leadership, the Democratic majority in the house killed off a proposal for new taxes in the District of Columbia that would have resulted in taxing the salaries of representatives and senators and their office staffs. They were brazen about it. They were not going to vote an income tax upon themselves and they made no effort to conceal their reasons for refusing to accept the recommendations of a special tax subcommittee which was acting for the permanent committee in the house of the District of Columbia.

The District of Columbia committee, examining the budget for the seat of the federal government, was confronted with a deficit in the district finances and instructed its tax subcommittee to develop new sources of revenue in order that the District of Columbia might not get into debt. Among the taxes proposed was a tax on income of residents of the District of Columbia, which is synonymous with Washington, and it provided for taxing earnings here whether the person who earned the income was a resident of the capital city or not.

That was too much. The majority in the house of representatives just could not take it. They voiced their objections openly and, being superior in numbers to those who believed that income in the District of Columbia should be taxed, they forced the tax bill back to the District of Columbia committee for revision. Indeed, they went further. The line of criticism of an income tax that would touch the sacred salaries of congressmen and senators was such as to have the effect of forcing the committee to bring in a tax bill that would increase the tax on property in the federal area. Now, it is a fact that few members of the house and a very small number of senators have bought residences in Washington. They usually live in apartments or hotels or lease homes for the period that congress is in session. Consequently, a real estate tax will not concern most of the representatives and senators.

* * *

Court Plan Report

The indictment brought against the President's court plan by the senate judiciary committee was quite unusual in many respects.

In the first instance, it was approximately fifteen thousand words in length; being in that regard probably the longest and most comprehensive analysis that any congressional committee ever has made of a piece of legislation. Certainly, it is the most extensive examination to be included in a committee report in the last quarter of a century.

Every argument advanced by the administration in support of the plan was picked to pieces and held up to public gaze; every possible reason for expansion of the court by the addition of six new justices was scrutinized and denounced and, then, the committee put forth some of its own ideas.

"It applies force to the judiciary," the committee said in a sentence that constituted one paragraph and thereby was emphasized.

"The only argument for the increase which survives analysis," the report added, "is that congress should enlarge the court so as to make the policies of this administration effective."

The bill was found by the seven Democrats and three Republicans who constituted a majority of the senate judiciary committee, to be "a needless, futile and utterly dangerous abandonment of constitutional principle." It charged that the "American system" of independence of the courts would be violated and that if the bill were to be enacted into law, "political control" over the judiciary branch of the government would pass into the hands of the President.

With the presentation of this terrific attack on the bill to the senate, a second unusual circumstance developed. Those Democrats who were opposed to the President's proposal decided to go about the job of fighting the measure on the floor in a manner seldom seen in the congress. These opponents from the Democratic ranks got together and chose Senator Wheeler of Montana as leader of the Democratic opposition to the Democratic President's court revision program. They gave him full authority to act, including the selection of a steering committee, a committee on strategy, to aid him.

Thus, in the senate now we have three major leaders. Senator Wheeler will speak for the court opposition; Senator Robinson of Arkansas as the leader of the Democratic party in the senate will lead the fight for passage of the court bill; and Senator McNary of Oregon will head up the Republicans as usual. Since all of the Republicans and Independents excepting only Senator La Follette, Progressive, of Wisconsin, are opposed to the court revision plan, Senator McNary and Senator Wheeler are working hand in glove against the regular Democratic line-up headed by Senator Robinson.

It appears that the President is going to be badly defeated on this piece of legislation, but it is too early to be sure. Mr. Roosevelt is a powerful figure and he has political knowledge that must be described as remarkable. He has with him in the senate some exceedingly able political strategists. It is thus a battle of wits.

Mr. Roosevelt has said several times that he will accept no compromises. There is a very definite feeling at the Capitol, however, that the President will be glad to have a compromise if he can get one and save the bill from complete wreckage. On the other hand, Senator Wheeler and his strategy committee have announced in no uncertain terms that they will defeat the bill or any compromise that is offered. Time alone can answer the question of what will come out of the President's proposal. At this writing, the odds certainly are against the President on the proposition.

* * *

Hunt Tax Evaders

Speaking of taxes and the selfishness that was evident in the house action, as mentioned earlier, calls to mind the investigation by the joint house and senate committee that is now under way. This committee, made up of five representatives and five senators has begun a search to find out how taxpayers avoid taxes or reduce the amounts they would otherwise have to pay by various trick schemes. The committee has been given fifty thousand dollars with which to make the investigation and it is receiving able assistance from Under Secretary Roswell Magill and other Treasury experts on taxation.

Contrary to the outlook when Mr. Roosevelt released a vicious attack on tax dodgers and tax avoiders, this committee is getting down to real business and there is every reason to believe it will be able to recommend to congress changes in the law that will stop some of the schemes and tricks to which large taxpayers have resorted.

I have sat in on a number of the hearings thus far, including the opening session when Secretary Morgenthau made the opening statement and disclosed to the satisfaction of everyone that he was not conversant with the problem at hand. Like the President, Mr. Morgenthau attempted to place the tax problem confronting the government on moral grounds. His statement did not click with the committee at all. With two or three exceptions, the committee members recognized the problem as purely a question of law and Senator Pat Harrison, Democrat of Mississippi, vice chairman, said that there was no point in making the investigation "a Roman holiday." Therefore, the thing settled down very quickly to an earnest study of cases where men have resorted to various kinds of subterfuges of law, to reduce their tax liability.

In this connection, it seemed to me that too much credit cannot be given Under Secretary Magill who apparently is anxious to get to the bottom of the problem.

© Western Newspaper Union.

'Way Back

By JEANN

GERTRUDE STEIN AMBULANC

PERHAPS your brot father went over to the A. E. F. and saw a French ambulance jolt shell-torn roads with tw the driver's seat. On healthy woman with short and heavy masc was Gertrude Stein; th and angular and mor was her secretary, Alic

Gertrude Stein was b gheny, Pa., in 1872. childhood, until she wa old, was spent in Eu her family moved to Ca she was raised in San and Oakland. After att cliffe college, she went school at Johns Hopkin tled in Paris in 1903, an may have lost a great she abandoned the scal out a career as an auth

She paid to have her printed, because no publ accept it. Wide recogniti her with the publicati book, "The Autobiograp E. Toklas," in which

her secretary's life s means of praising her o plishments. There she a her book, "The Making cans," is the greatest ev Her motto, "A rose is rose," and some of her such as "Toasted Susie cream," or this one from "Four Saints in Three A were actually many m and there were four ac magpie in the sky on th not cry if the pigeon on alas can alas and to pass on the grass alas and t in the sky on the sky and to try alas on the grass al eon on the grass the pig grass and alas" have m critics think that the str bulance driving may hav much for her.

* * *

FANNIE HURST LIVE HER CHARACTE

HAVE you read "Bac or 'Five and Ten you wept and thrilled ove girls of Fannie Hurst's ries? Fannie Hurst, he once a waitress, a nur salesgirl, and a sweatsho Had you met her then, hardly have known that she would be hailed t America as a leading nov

Fannie Hurst was born ton, Ohio, in 1889. She w in St. Louis, Mo., an only had many lonesome hours ing. At fourteen, she blank verse to the Satu ning Post. Spurred on tions, she wrote until thre in the morning while a Washington university, New York to Columbia and for years wrote witho a single story accepted.

Saturday Evening Post, a received 36 rejection slips.

Her first encouragemen from R. H. Davis, editor sey's and success followed Her first book, a collection stories, was published in her works appeared regula after, including "Manne 1926, which was awarded of $50,000 by a moving pic poration.

Fannie Hurst now lives in New York city. A h woman, she loves fine fu laces, and brilliant colors. contrast to the humble sce made possible her success pretation of shopgirl he souls are the rich surround persevering ambition has her!

©—WNU Service.

Scenes and Persons in the Current News

Cadets at the U. S. Military academy at West Point march in a recent review 2—Field Marshal Werner omberg (right) and Premier Mussolini pictured during the German war minister's visit in Rome to re- taly's armed forces. 3—Marshal Mikhail Tukhachevsky, one of eight high ranking officers of the Rus- oviet army recently executed for treason.

A. M. A. PRESIDENT

Irvin Abell of Louisville, Ky., president of the Southern al association and leader in rn medical activities, who lected unanimously by the can Medical association as its ent-elect for 1938 at its At- City convention.

"Pepper" Signs 'Em With Rubber Stamp

Necessity is the mother of invention, they say, so Pepper Martin, one of the St. Louis Cardinal stars, does some pioneering on his own account. He is shown rubber-stamping the requests of autograph hunters just before the start of a ball game.

Pickets Flee Tear Gas in Labor War Flare-Up

ickets shown fleeing under a barrage of tear gas from the gates of the National Electric Products com- at Ambridge, Pa., 20 miles from Pittsburgh, during a strike in which the unions representing the C. I. O. he American Federation of Labor struggled for control of the plant. Strikes over a nationwide front ht violence and unrest.

Confederate Vets Recall Days of '61

Gen. Homer Atkinson of Richmond, Va., and Gen. Harry Rene Lee ashville, Tenn., talk over the days of 61-65 at the annual Confederate ion held at Jackson, Miss., recently. Many interesting characters e South attended the reunion. It marked the forty-seventh time the in gray have held a reunion.

ROUND-UP QUEEN

A ten gallon hat replaced a crown for the coronation of Miss Dorothy Alcorn, above, as queen of the St. Paul, Minn., stockyards. She was chosen to reign over the annual round-up of the Hook 'em Cow club, an organization of stockmen, farmers, ranchers and shippers who market their livestock at St. Paul.

IMPROVED UNIFORM INTERNATIONAL SUNDAY SCHOOL Lesson

By REV HAROLD L. LUNDQUIST.
Dean of the Moody Bible Institute of Chicago.
© Western Newspaper Union.

Lesson for July 11

LESSON TEXT—Exodus 3:1-12.

GOLDEN TEXT—Come now therefore, and I will send thee.—Exodus 3:10.

PRIMARY TOPIC—How God Answered His People's Prayer.

JUNIOR TOPIC—A Leader in the Making.

INTERMEDIATE AND SENIOR TOPIC—How to Get Ready to Work for God.

YOUNG PEOPLE AND ADULT TOPIC—How God Provides Leaders Today.

God calls men, commissions and uses them to carry out his plans and purposes in the earth. What a great truth that is and how it glorifies the destiny of man to know that it is divinely appointed. As Joseph Parker beautifully points out, the experience of Moses in Midian was a direct dealing with God, whereas we who may not be able to "see the fountain" must "be content to drink at the stream," but should always remember that the stream flows from that same fountain.

"Every man should put to himself the questions—What is my destiny? What does God mean me to be and to do in the world? . . . It is a most pitiful thing that a man should read of Moses being divinely called . . . to a special work" and fail to realize "that God has a special work for every man to do." Let us have a care that we do not "so pervert and misinterpret circumstances as to press them into a justification of self-will," rather than recognize them as "destiny which is beckoning us to duty."

For our instruction and guidance we consider then the story of the call of this outstanding leader of Israel It presents him as a true servant of God—one who was

I. Personally Equipped.

While it is a blessed truth that God will use any man who surrenders himself to his control and guidance no matter how limited that man's ability and training may be, it is also true that, other things being equal, the man with the best equipment will be the most useful servant.

God gave Moses a unique preparation. He was first of all a Hebrew, born among the people that he was to lead He knew the luxury and all the cultural advantages of the Egyptian court (Acts 7:22), with the safeguard of training by his own mother as his nurse. He observed at first hand the oppression of his people and made a self-willed and impulsive effort to deal with the problem The result was that he had a "postgraduate" course of instruction and discipline in the wilderness where he spent forty years in the school of experience.

The leaders of God in our day need training. Some best receive it in schools, in Christian colleges, seminaries, and Bible schools true to the faith. Others prepare in the home, the church, and in the "university of hard knocks"—as someone has called the school of experience. Perhaps the best preparation is a balanced combination of the two, school and experience. But the important thing is to be prepared for God's call.

II. Spiritually Qualified.

Moses was a man who knew God. Had he been a worldly man he would have been but curious of the phenomenon of the burning bush. But note how alert and reverent he was and how immediately responsive to the instructions and the call of God.

All the training and preparation in the world is worse than useless in God's service apart from that spiritual qualification that comes from true regeneration and dedication to him. There is no more pathetic sight than a spiritually powerless church worker "going through the motions" of service for Christ. If we are in that condition we may be sure that we deceive no one but ourselves. Let us seek God in confession and in glad acceptance of his provision for both our redemption and our sanctification.

III. Divinely Called.

Moses was called (v. 4), commissioned (vv.6-10), and clad with divine authority (vv. 11-12) for his great task.

God calls his servants to different responsibilities and in different ways, but the important thing is that we should know that we are in his will and that we are answering his call.

No man or woman has any right to choose full-time Christian service simply as a desirable vocation, for it is a divine calling. Quite unscriptural was the attitude of the man who said that in a quiet woodland nook he had faced life's realities and had decided "to bet his life" on the preaching of the gospel.

On Giving of Alms

In giving of thy alms, inquire not so much into the person, as his necessity. God looks not so much upon the merits of him that requires, as into the manner of him that relieves; if the man deserve not, thou has given it to humanity.

Sense of Humor

A sense of humor enables us not so much to laugh at the people who provoke us, as to laugh at ourselves for being so easily provoked. —Robert Power.

AROUND the HOUSE

Items of Interest to the Housewife

Luncheon Dish.—Boil 2 pounds spinach, press out all moisture, and chop fine. Have ready ½ pound cooked macaroni and 2 hard-boiled eggs cut into slices. Well grease a pie dish, put in a layer of macaroni, sprinkle with grated cheese, and season with pepper and salt. Then put a layer of spinach with sliced eggs on top. Repeat the layers and pour in a little milk. Cover with a thick layer of breadcrumbs with pieces of butter on top. Bake for 10 minutes.

* * *

Washing White Gloves.—White gloves can be kept white by washing them after each wearing with a soft brush and a pure soap.

* * *

Removing Peach Stains.—Fresh peach stains can be removed from linen with a weak solution of chloride of lime.

* * *

Cheese Molds.—Pour 1½ cupfuls milk over 2 cupfuls soft breadcrumbs; add 3 well-beaten eggs, 1 heaped cupful grated cheese, 1 teaspoonful salt, pepper to taste, and 1 tablespoonful melted butter. Pour into buttered molds and bake from 20 to 30 minutes in a moderate oven.

* * *

Orange Peel Marmalade.—Take six orange rinds, or four orange, two grapefruit or orange and lemon rinds, cover with water and pinch of soda, cook till tender; drain. Take out white pulp with spoon. Put rinds through chopper, yielding two cups chopped rind, add water to cover, about two cups add sugar, about two cups; simmer slowly for three hours. Bottle in the usual way.

* * *

Apple and Rhubarb Jelly.—Cut apples into quarters. To every pound of apples add one cup of rhubarb juice. Simmer until the apples are soft. Strain through a jelly bag without pressure. To each pint of juice add one pound of sugar. Boil slowly, removing all scum until the juice will jell. Pour into tumblers and seal with paraffin.

* * *

Fire Prevention.—To avoid fires keep all cleaning cloths that have been treated with oil in a covered metal container.

* * *

Preserving Broom.—Soaking a broom in boiling salt water every two weeks will help preserve it.

* * *

Picking Raspberries. — Red raspberries will keep better if picked early in the morning.

* * *

Keeping Peeled Apples.—Peeled apples can be kept white until used by keeping them immersed in water to which a little salt has been added.

WNU Service.

A Drop of Honey

"IF YOU would win a man to your cause," Lincoln said on one occasion, "first convince him that you are his true friend. Therein is a drop of honey which will catch his heart—and which, say what you will, is the greatest high road to his reason — and which, once gained, you will have little trouble in convincing him of the justness of your cause."

Lincoln prepared himself for every interview—he studied the prospect. "I spend one-third of my time figuring what I am going to say, and two-thirds of my time thinking what the other fellow is going to say."

Safeguarding Our Homes

THE story of advertising is one of service. Perhaps its most valuable service is safe-guarding our medicine cabinets. Advertising, increasing demand as well as competition, has been an important factor in the development of great laboratories. Today scientific resources safeguard the purity and effectiveness of our favorite home remedies . . . as well as the medicines prescribed by our physicians and compounded so painstakingly by our local druggists.

Proper Acceptance

A good receiver is rarer than a good giver.

IT'S "Filter-Fine" MOROLINE SNOW-WHITE PETROLEUM JELLY
WORLD'S LARGEST SELLER AT 5¢

KILLS ANTS
FOR 10c
HOUSEWIVES—Master Ant Killer rids your home of ants in 24 hours. Money back guarantee. Sold at stores.
JONES PRODUCTS CO., Milwaukee, Wis.

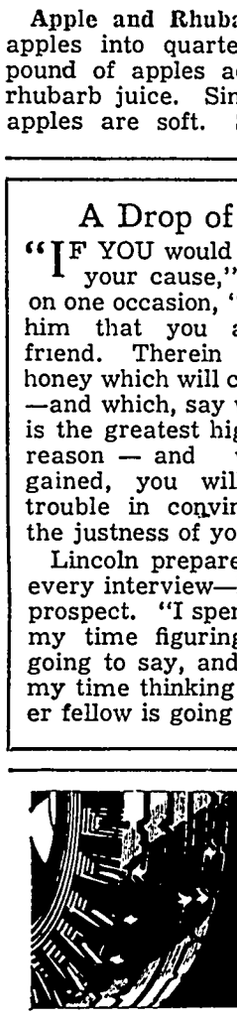

TRUST THE MAN WHO KNOWS MOST ABOUT TIRES

TIRE MERCHANTS: IMPORTANT
More than 5,000 independent dealers with protected territories are going places with Corduroy tires. If you are boss of your own business and interested in a "red hot" direct-from-factory proposition, write for full particulars. If your territory is open, we will mail full details.

See the man in your community who knows tire values best . . . your Corduroy merchant who recommends CORDUROY tires and tubes because he knows they are America's finest replacement tires . . . tougher, more resilient, and longer wearing because they're made from extra quality materials, and always FACTORY FRESH. So good they're backed by an exceptionally powerful written Performance Contract against road hazards and defects.

CORDUROY RUBBER COMPANY
GRAND RAPIDS, MICHIGAN

Corduroy Factory Fresh Tires

LIFE'S LIKE THAT — By Fred Neher

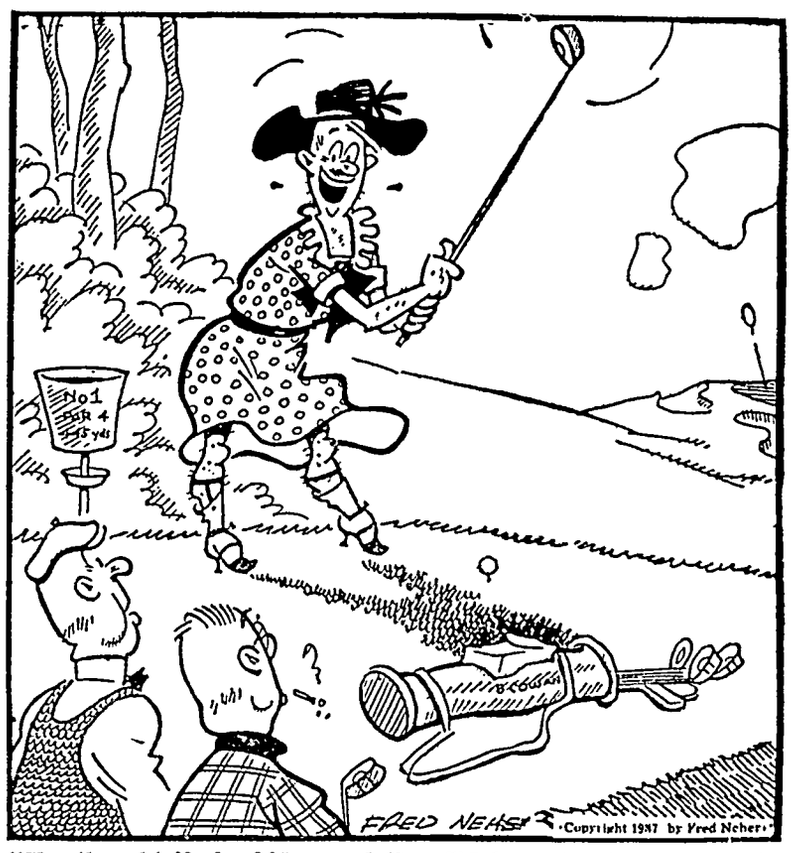

"She thought if she hid my clothes I'd have to stay at home!"

The Klemme Times

R. A. JORGENSON, Publisher.

Entered At The Post Office At Klemme, Ia,. as 2nd Class Matter

12—TELEPHONE NUMBER—12

SUBSCRIPTION RATES

In Hancock County $1.50 per year
(In advance $1 00 per year)

All Iowa Subscribers $2.00 per year

Outside Iowa $2.50 per year

All subscriptions for papers going to points within the county are considered continuing yearly subscriptions to be discontinued only upon notice from subscribers or at publisher discretion. All other subscriptions will be discontinued one month after expiration, if not renewed but time for payment will be extended if arrangement is made by the subscriber

NEWS FROM GOODELL AND VICINITY

Mrs Haugen and children and Miss Hiel, all of Fertile, spent Wednesday with the former's sister Mrs Evenson

A shower sponsored by the young ladies was given at the Hofer home honoring Mrs Merlin Finn formerly Virginia McNutt She was presented with silverware

Avery township school board held a meeting Thursday a m at the Center school house

Lloyd Halfpop is now able to walk on crutches he was injured some time ago while riding his pony It fell on him and fractured his hip

The Missionary ladies held their meeting Friday in the church The attendance was not very large, but an interesting program was given

Miss Winnie Fuller who is employed in Chicago came home to spend her vacation with her parents and with other relatives

Harold Savogue accompanied his brother Arthur of Chicago to his home and will remain a few days to take in some big league baseball Arthur spent his vacation here with his parents

Mrs Mary Diemer and daughter returned to Freeport, Illinois, after a visit with relatives here

Mr and Mrs Montgomery entertained relatives from Rinebeck over the week end They all went to West Bend sight seeing on Sunday Evelyn Montgomery returned with them to Rinebeck for a weeks visit

Merle Ruka and Margaret Drury were supper guests at the Gerald Burk home Saturday evening.

M. E. Ladies Aid Meeting

The M E Ladies Aid will meet Thursday afternoon, July 15 with Mrs Pavey. Mrs Emil Pringnitz and Mrs Missman as hostesses

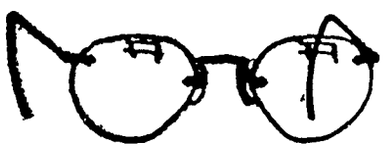

Eyes...
Examined and Glasses Fitted

Our Complete Optical Service Assures You of Satisfaction.

Dr. Frank L. KNUTSON
OPTOMETRIST
CLEAR LAKE

AUTO ALLIED MUTUAL INSURANCE CAR

INSURANCE
We have a policy for your special requirement.
HENRY SMID, AGT.

Use Caution When Turning

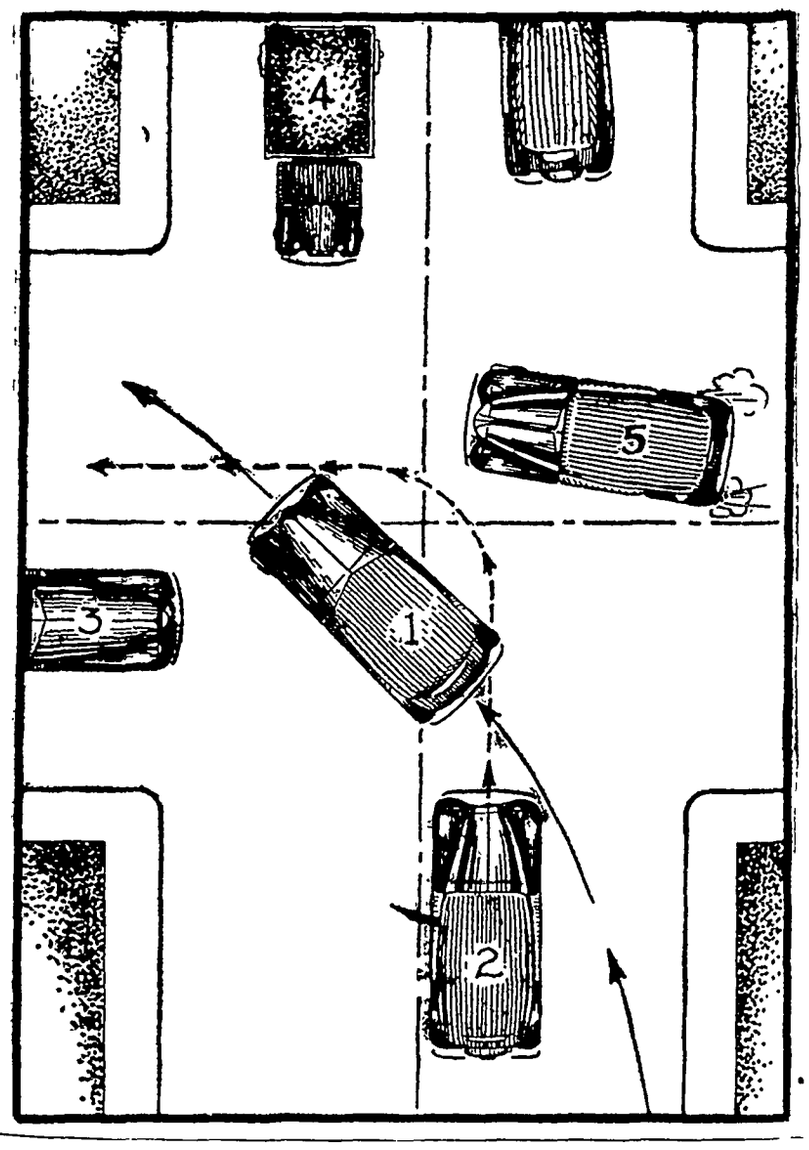

Use Caution When Turning

The driver of car No, 1, making a left hand turn from a right hand traffic lane presents a serious traffic hazard. While in some municipalities turning inside the intersection is permitted. it is advisable, unless otherwise directed, to make a left hand turn following the course of driver No 2. Placing his vehicle in the left hand traffic lane, using hand signals to warn traffic of his intention to change his course, he proceeds past the center of the intersection, yielding the right of way to car No 5 After car No 5 has safely passed, he will drive to the right hand traffic lane and proceed on his course. The driver of car No 1 would have no recourse under law should damages result from a collision Quite to the contrary, he would be held liable for all personal and property damage Regardless of the violations committed by car No 1, if car No 3 should collide with car No 1, both would be in the wrong, for car No 1 has the right of way over car No. 3, but car No 5 has the right of way over car No 1

Common sense is all that is necessary to avert an accident when faced by a similar traffic condition If you contemplate a left hand turn, pull into the left traffic lane, use hand signals and proceed cautiously, observing the right of way of other traffic on the street

This problem is not so difficult that any driver should be guilty of a similar violation

USE HAND SIGNALS WHEN TURNING

Copyright 1937 P. L Cummings, Des Moines, Iowa

QUESTIONS

1. Is car No 2 in the correct position to make a left hand turn?
2. Is car No 1 obeying traffic regulations?
3. Does car No 1 or car No 4 have the right of way?
4. What should the driver of car No 4 before turning left?
5. Which car has the right of way. No 1 or No 3?
6. Should the driver of car No 2 make a left hand turn?
7. Name four violations committed by driver of car No 1
8. If cars 1 and 5 collide which driver would be liable?
9. Why are hand signals used?
10. When should the horn be used for signalling?

ANSWERS

1. Car No 2 is obeying all traffic regulations
2. Car No 1 should not turn left from the right hand traffic lane.
3. Car No 1 must yield the right of way to Car no 4
4. Give left turn signal, yield right of way to cars 2 and 3
5. Car No 1 has right of way over car No 3
6. Car No 2 should not turn right from inside traffic lane
7. Making left hand turn from right hand lane failing to give hand signal cutting intersection violation of right of way.
8. Driver No 1 for violating right of way.
9. To warn traffic of changing direction or stopping.
10. When passing other vehicles or as a warning at blind intersections

This feature in the interest of Public Safety provided in Co-operation with HANCOCK SAFETY COUNCIL by

W. C. KERAUS

Representative of the Iowa Equitable Insurance Company

COUPLE LCIENSED TO WED AT GARNER

GARNER — A marriage license has been issued to Mary Louise Mather, Kanawha, and Harold Griffith, legal, Elkader Thirteen marriage licenses were issued during June as compared to 17 issued June, 1936

Iowan Raises Corn On Same Ground 23 Years

STACYVILLE — Hillerd Ganser of Stacyville, has grown corn on the same three acres the past 23 years, and has had a fine croo every year He uses intensive farming methods.

Officers Are Installed

GARNER—The Rebekah lodge installed officers Thursday night, Edith Sonquist, noble grand; Cecil Utt, vice grand; Zelma Hammon, recording secretary. and Lela Rice, treasurer Mrs. Bella Peterson is installing officer

C.C.C. ENROLLMENT

Definite instructions have been received governing the seleciton of men for the enrollment in the Civilian Conservation Corps for the period beginning July 1 Ages 17 to 23 years

For particulras call on
W A. LEE.
Director of Selection C C C.
Britt, Iowa.

1939 World's Fair Has New Ideas About Amusement Features

NEW YORK, (Special).—"Only seeing will be believing," says President Grover Whalen of the New York World's Fair 1939 Corporation, as he tries to envision what the Fair is planning, more than two years in advance, in the way of facilities for recreation, entertainment and amusement.

Every man, woman and child in the United States, he says, has an interest in the 1939 Fair and to some degree or other has a part in the building of that Fair. The exposition, therefore, will surpass all previous fairs, not only in the demonstration of the wonders of the world or present-day life and in the projection of the World of Tomorrow, but also in providing the utmost variety of entertainment and amusement for every man, woman and child.

The entire world will be tapped for every amusement possibility. The tiresome mediocrity of stunts and side shows—the stock-in-trade relics of the amusement world of yesterday—will give way to a new and modern standard of excellence. The plan of the New York World's Fair has anticipated the requirements for entertainment and is making them a part of the general scheme of the Fair, rather than allowing them to spring up as an appendage or an afterthought. Even the tiny children will have a playground reserved exclusively for their own use.

SWINE FLU TAKES HEAVY TOLL

—Prepared by American Foundation for Animal Health

This year has been a particularly bad one for Swine Influenza—and it behooves every hog-raiser to be on his guard against it.

Hog flu first shows itself in loss of appetite; the hogs run a high fever, and often become completely prostrated. Here is the farmer's first baffling problem—for those same danger signals are also symptoms of hog cholera.

If the hogs have been immunized against cholera—then the potential danger is reduced more than half. But if they have not been immunized, there is not only danger of the disease being cholera, but the added danger of the hogs contracting cholera, after being weakened by flu. So, again we see the advantage of cholera immunization, which should be one of the first tenets in any swine grower's creed.

In any case, the first thing to do when hogs show any of the above symptoms, is to call a veterinarian.

The next step is to impose rigid safety measures to prevent spread of the disease, as flu is extremely contagious. Do not visit your neighbor's hog lot, and don't allow him to visit yours. Keep dogs, other animals, and wagons out of your hog lot. Observe as strict a quarantine as you would in case of cholera. Do not allow the sick hogs to be exposed to drafts, and do not allow them to pile up.

While hogs usually recover from flu, the greatest danger is to the pig crop of sows which have been bred. Sows which have had flu frequently lose their pigs, or the pigs are born weak or dead. The result is disastrous to hog profits for the following season.

With hog flu ravaging many sections, all farmers should be on their guard against it—and at the first signs, should call a veterinarian to prevent unnecessary losses.

LEAD ARSENATE SRAY

The application of lead arsenate spray to fruits and vegetables that will be consumed in a short time is a dangerous practice, according to State Chemist, Harry L. Irwin.

Mr. Irwin pointed out that if the application is made shortly before the product is to be marketed that enough of he poison material remains to be dangerous for human consumption. Mr. Irwin advised that there are other insecticides that are effective and are not harmful to human beings.

The tolerance of lead permitted on food products is .018 grains per pound and the tolerance of arsenate permitted is .01 grains per pound Foods found to be carrying lead arsenate above this tolerance are taken off sale.

The blood curdling war whoop of the Indians is in the discard but we have in its place "the college yell,,!

It is said that the has been seen on th a certain town "Dri you had good sense, haven't.

DEA
ANIMALS Remo
BRITT RENDERI
Phone 88 K
We Pay The

Photogra
LIVE
FOREVE
RUSS
PHOTO ST
Next to J. C. Penny

A MAYTA
Is Assurance of Satisfaction . . .

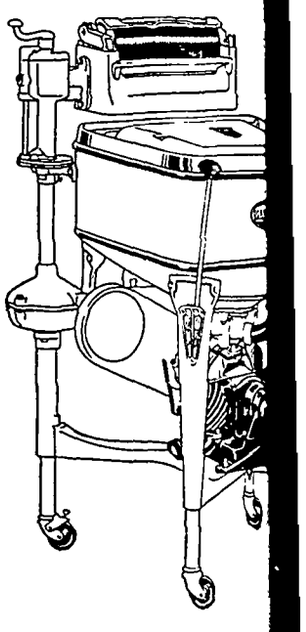

• Because it is a Maytag you know that there is extra value even in its smallest hidden working part. It is this reputation for quality constuction, and many fundemental, distinctive features originated by Maytag, that enable Maytag to hold continuous world leadership. Try a Maytag. If it doesn't sell itself, don't keep it.

Maytag washers are powered with gasoline Mo for homes without electricity.

For ironing convenience and economy, see the Ne Ironer.

Lewis Radio Shop
Leonard Refrigerators Zenith Radios She

FURNITURE
For Summer Comfort

Enjoy the Summer in real comfort and at the same time add to the attractiveness of your home by having a few pieces of bright, comfortable Summer Furniture for your porch or lawn

Modern Steel Furniture
For Porch or Lawn

We are showing a nice selection of modern Steel Furniture in gay designs that are really comfortable Come in and see the new steamer chair just the thing for those "lazy moments

Venetian Shades
IN ALL DESIGNS . . .

We are featuring Kirsch Sun-Aire Venetian Blinds in all steel construction . . and in colors and tints to harmonize with any room See the newest in shades at our store

ZENITH
RADIOS . . .

We have added the ZENITH RADIO to our line and are ready to serve the people of this territory with the best radio. Complete price range

You Are Always Welcome At Our Store
Come In And Look Around . . . .

Shannon-Boh
INCORPORATE
Phone 57 or 163 For Evening Appointment GARN

ON PASTURE HAVE WIDER TEST VARIATION

er fluctuation of the fat ile cows are on grass than ey are fed in the barn may buted to several different conditions, according to Dr. Cannon, head of the Dairy iry Department, Iowa State

cow is in good condition content of her milk will us- crease when she is put on which supplies a poorer f feed than she had prev- eceived. If the cow is thin turned on pasture which better feed than she had ly received, her milk will test lower, as she will ut- extra food in storing body er than converting it into

extra butterfat.

According to Dr. Cannon, one factor that may be responsible for reports of lower cream tests during the grass months is that more cows freshen in the spring, especially in Iowa with many beef herds being milked. An increased flow of milk, common when cows are fresh, results in a lower fat test. As the lactatation period advances the test goes up Also, when cows are turned on grass the flow of milk is often increased resulting in a lower butterfat test due to the greater volume of milk produced College records show greater fluctuation in the butterfat test when cows are first turned on grass than when they are stable fed

The test of milk, however, is not the sole determinant of how profitable a milk cow is Both test and quantity of milk produced must be considered

itt Rendering Works
REMOVES YOUR
DEAD
, Cattle, Sheep, Hogs
Free Of Charge
hone 124 Klemme
e pay reverse calls
CARL HAMPE ..1ju

Theimann Brothers Home From Mason City Hospital

George and Henry Theimann were both brought home from the Mason City hospital Saturday, Both men are making a good recovery from their injuries which they received when they fell from the roof of a corn crib they were shingling Both men wil be confined to their homes for some time

PPROVED and ACCEPTED
BY AMERICA

FRIGIDAIRE
MADE ONLY BY GENERAL MOTORS
Look for this Name-Plate

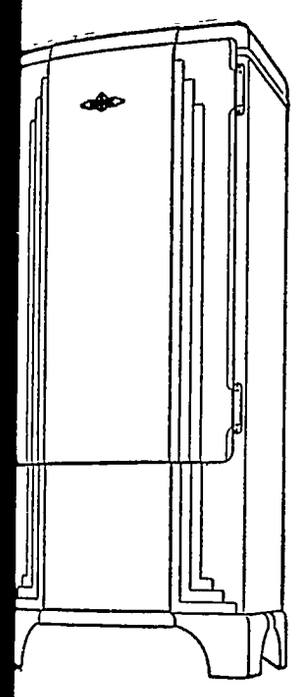

GREATER
ICE-ABILITY

GREATER
PROTECT-ABILITY

GREATER
STORAGE-ABILITY

GREATER
DEPEND-ABILITY

There is a model to suit every taste at a price to suit every pocket book.

Buy a Fridigaire Now!

Central States
ELECTRIC COMPANY

hen It's HOT---
Feature COOLNESS

No matter what the weather, hot or cold, dry or wet this store is ready to serve you accordingly Right now, during this HOT WEATHER we feature

COOL FOODS .....

COOL MERCHANDISE. .....

In our Grocery Department we feature such refreshing items as ICE TEA, FRUIT FLAVORS for COLD DRINKS, SANDWICH MEATS and SPREADS. MELONS, FRUITS, BAKERY GOODS, and CANNED GOODS. Complete line of Picnic Supplies

In our Dry Goods and Men's Wear Department we feature Cool Straw Hats, Caps, Men's Summer Shirts and Underwear. The LADIES will find COOL Lingerie, House Dresses, "Knee-High Hosiery and toilet items that will help keep you comfortable.

No Matter What The Weather
Walt and The Clerks Are
Glad To See You At

THADA'S
ood Store In A Good Town — Klemme, Iowa

ANNUAL REPORT OF THE SECRETARY KLEMME INDEPENDENT SCHOOL DISTRICT June 30th, 1937

RECEIPTS

County Treasurer		
Avery Township	District Tax	9,942.73
Ell Township	Semi Annual App.	331.35
Liberty Township	Tuition	756.00
Twin Lake Township	Tuition	729 00
Union District No 7	Tuition	1,296 00
Herman Baack	Tuition	283.50
Stuart Heivilin	Tuition	81.00
Roy I Schaefer	Tuition	99 00
John Swalve	Tuition	18.00
C R I & P Ry Company	Tuition	15 00
Hartford Fire Ins. Co	Dray Refund	45 00
Home Insurance Co	Ins Refund	2.07
W Henry Galbreth, Supt	Ins Refund	9.02
R A Jorgenson	Payment on Capes	95 07
Lloyd Lau	Case Towels	13 74
Standard Oil Co	Dray Refund	7 89
Ell District School No 2	Overpayment	2.30
Ell District School No 5	Rent of Gymnasium	2.30
Ell District School No 6	Rent of Gymnasium	5 00
W Henry Galbreth, Supt	Rent of Gymnasium	5 00
W Henry Galbreth, Supt	Sale of Supplies	5 00
W Henry Galbreth Supt	Typing Tuition	99 19
County Auditor	Sale of Text Books	107 84
	Tanner Books	357 16
		8 38
Total Receipts to June 30th, 1937		14,316.54
Balance on Hand in Bank July 1st. 1936		11,964.52
TOTAL		26,281.06

EXPENDITURES

Salaries

W Henry Galbreth	1,620 00
Agnes Galbreth	1,170 00
A L. Kingery	1.260 00
Dorothy Allen	990 00
Martin K Elstad	900 00
Irma Merritt	720 00
Norma Barz	855 00
Ruby Azeltine	765 00
Estelle I Hanson	765 00
F H Paret	855 00
A J Kudje	100 00

Operation and Maintenance of Building, Text Books, Insurance, New Equipment, Educational and General Supplies.

Allyn and Bacon	120 36
American Book Company	11 30
American Educational Press	1 84
American Playground Device Company	14 64
Ruby Azeltine	1 00
M J Barry Company	1 00
Norma Barz	51
C C Baughman	1 60
Beckly Cardy Company	50 38
W H Borman	19 76
M J Brinkman	1 75
Bruce Publishing Company	4 58
Bureau Dental Hygiene	1 05
Bureau Educational Research and Service	13 10
Cadwell Transfer Company	59
Central Scientific Company	1 44
Central States Electric Company	183 29
D G Christiance	5 10
Curtis 1000	71
John Day	4 01
Decker Brothers	7 12
Derry and Williams	2.24
Dr A H Dulmes	8 00
Employers Mut Cas Company	25.00
Educational Music Bureau	52 87
Federal North Iowa Grain Company	213 33
Fisher Typewriter Company	7 18
W Henry Galbreth	2 50
Garden City Educational Company	1 75
Ginn and Company	54 60
Harry Gram	14 35
Alvina Griffen	2 35
Hartford Fire Insurance Company	166 45
John Heginger	3 80
Holley School Supply Company	24.10
Holst Printing Company	7 51
Hopkins Sporting Goods Company	3 58
Houghton Mifflin Company	15 86
Iowa Pupils Read Circle	1 69
Iowa Union Telephone Company	34 26
E F Jacobs	364 16
Walter Jacobs Company	1 00
Harold Jost	3 00
H F Jost	1.43
W M Kirkwood	6 40
Klemme Auto Company	35
Klemme Co-Operative Grain Company	293 65
Klemme Food Market	35 47
Klemme Times	90 00
Klipko Looseleaf Company	1 46
Kluckhohn and Sons	111 32
L. H Kurtz Company	8 81
A G Lau	88.00
Lloyd Lau	60 93
John Leslie Paper Company	218 38
J B Lippencott Company	13 44
Lyons and Carnahan Company	6 77
John Mc Tee	7 90
MacMillan Company	54 99
Marshall and Swift	11 10
Matt Parrott and Sons Company	6 80
Manual Arts Press	1 32
Melady Paper Company	27 29
Metropolitan Supply Company	164 96
Armour Mullin	8 78
Northern Lumber Company	105 97
A N Palmer Company	2 23
Patet and Jost	18 00
W F Pavey	6 45
Frank Paxton Lumber Company	66 00
Post Office Department	22 45
Pottle Sporting Goods Company	.82
George E. Powell	6 50
Pratt Paper Company	10 61
Conrad Quandt	14.28
Register and Tribune	17 00
Review of Reviews	.25
F H Ridder	94.53
L A Ridder	3 00
C A Schmalle	2.00
Paul H Scmidt Music Company	5.39
Henry F Schuldt	3.16
Scott Forseman and Company	58.62
State University of Iowa	75
Standard Oil Company	79.91
W L. Thada	38.11
Thurston Supply Company	8.19
Twin City Scenic Company	110.00
U S Sanitary Sp. Company	28.27
Vance Music Company	154.19
Town of Klemme	154 78
Webster Publishing Company	3.41
W M Welch Mfg Company	27 65
Arthur Wellemeyer	42.68
Hulda Wiles	11.22
P M Wilson	9.46
John C Winston Company	92.69
World Library Guild	22.40
Total Expenditures to June 30th. 1937	13,895.23
Balance on Hand June 30th, 1937	12,385.83
TOTAL	26,281.06
BONDS OUTSTANDING	NONE

A. J. KUDJE, Secretary

Large Crowd In Klemme When Stores Were Open Friday Night

To accomodate week end shoppers, the stores in Klemme were kept open on Friday night and there was a large crowd of people on the streets until a late hour.

The regular open-air movie show was held on that night and a big crowd took in the entertainment.

Movie Show Saturday Night

This week business swings back to normal and the open-air movies will be shown on Saturday night as usual and an especially good program has been scheduled. The weekly band concerts are given on Wednesday evening every week.

GOODELL U. B. CHURCH

Rev. W. E. Dye, S. T. D., Pastor
Miss Zelda Elmbrink, S. S. Supt.

Sunday School 10:00 a.m.
Morning Worship 11:00 a. m.
Sermon Subject: "Keeping The Faith."

Christian Endeavor 8 00, Merle Ruka. Leader

These Bible questions will be answered Sunday morning.

1 What two materials were forbidden in the same garment?

2 Where are trimmed beards prohibited?

3 Who had camel's-hair clothes?

4 What two apostles warned women not to braid their hair

The public is always welcome here

W L Sherwood and family entertained relatives from Iowa Falls on Monday

Avery — THE THEATRE BEAUTIFUL — Garner, Iowa

Wednesday and Thursday, July 7-8. (Thurs. is the BIG NIGHT).
The gayest picture since Eve smiled at Adam's apple and—the funniest

"AS GOOD AS MARRIED"

With John Boles and Doris Nolan She believed that business was strictly busines. but, what she knew about love was nobody's business

"SCRAPPY'S BAND CONCERT" — Scrappy Cartoon

Friday and Saturday, July 9-10. (Double Feature).
When they sing—when they dance--the West goes wild and woozy LAUREL and HARDY in

"WAY OUT WEST"

It's their grandest full-length screamie and their funniest AND Bob Allen in

"THE UNKNOWN RANGER

The Texas G-Men gallop into heart thrilling action

Sunday and Monday, July 11-12. (Two Days Only).
Brought to the Avery by the demand of Thousands Will Rogers -in the greatest picture he ever made

"DAVID HARUM

With Louise Dresser and Stepin Fetchit Lovable, Laughable David Harum. as only Will Rogers could play him If you have seen it- -see it again—It's worth seeing twice

"HOLIDAY PARTY" — With all your Movie Stars

Tuesday, July 13. (One Day Only).
The season's sensational picture

"WE WHO ARE ABOUT TO DIE"

With Preston Foster and Ann Dvorak A romance that flamed though prison bars from the amazing annals of a man condemned

"BIRTHDAY PARTY" — OSWALD THE RABBIT.

Coming July 14-15. "CHARLEY CHAN AT THE OLYMPICS."

Coming July 18-19. Robert Taylor and Barbara Stanwyck in "THIS IS MY AFFAIR"

FOLLOW THE CROWDS TO THE AVERY

SHOP IN GARNER
FOR THE THINGS YOU CAN NOT GET AT HOME

"Cool as a Cucumber"

That describes those nifty Summer Suits we are featuring at low prices. Complete line of Summer Trousers in all weaves. Complete your summer wardrobe with one of our new Straw Hats, an Arrow Shirt, or Sport Oxfords

WILLE'S
CLOTHING AND SHOES — GARNER, IOWA

Frank Senneff F.E. Blackstone
Senneff & Blackstone
LAWYERS
Garner Iowa

Skilled Workmanship
Re-Styling Remodeling
Alterations - Repairing
Tailoring Dressmaking
"Super Cleaning & Pressing
MAGICLEAN
"SUPER-CLEANING THAT RESTORES BEAUTY TO CLOTHES"
Garner Dress Club

C. R. SWEIGARD
Notary Public
General Insurance
Phone 78 Garner

New Summer Hosiery
"AS YOU LIKE IT"

We feature Hosiery "As You Like It" Brand and we want you to see the new CREPE TWIST—the remarkable stocking, so constructed that it looks a thread sheerer than it is, and wears a thread longer than ordinary stockings. All the latest shades to choose from here

C. H. SCHISSEL, Dry Goods

Straw Hats...

When your hat becomes soiled and dirty, send it to us for cleaning It will look like new when we get through with it. Have your caps and ties cleaned here.

ModernCleaners
Chris J. Johansen, Prop.

Accessories---

We carry a complete line of Batteries. Tires, Tubes, Repair Parts, Tools, Oil, Accessories and Novelties for all popular cars. Save money by trading here.

Coast-To-Coast
Kerr & Steinberg, Owners

YES! WE MUST SELL OUR
Used CARS and TRUCKS

No matter what you have in mind, we are sure you can find the CAR or TRUCK you want in our USED CAR DEPARTMENT. Many bargains in late models! You take no chances when you deal with us. Come in and look them over.

GARNER MOTOR SALES
OLDSMOBILE — CHEVROLET

Patient Journeys From Orient in Iron Lung

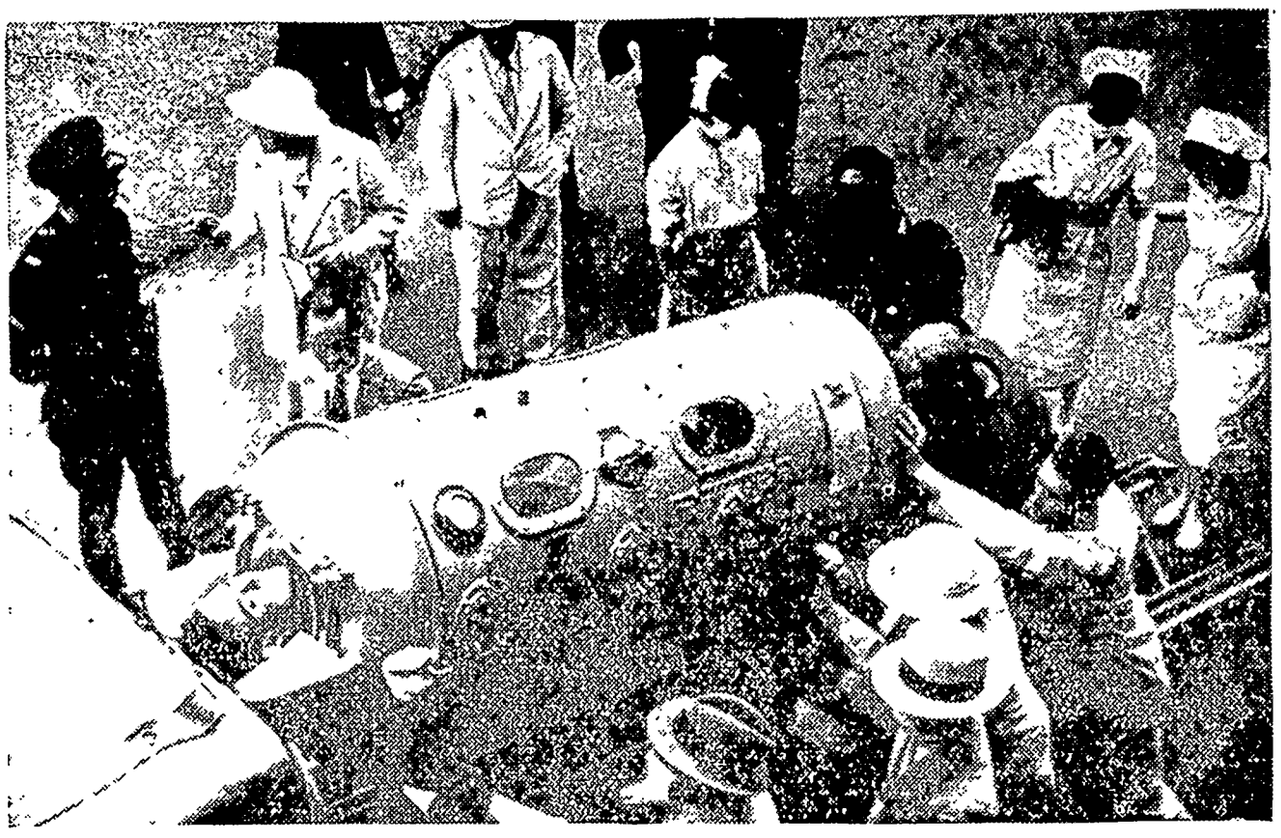

Frederick B. Snite, Jr, of Chicago inside the "iron lung," or respirator in which he was brought from China. Stricken with infantile paralysis more than year ago while on a world cruise, young Snite owes his life to the iron lung. He has been brought to the United States for treatments which, it is hoped, may result in his eventual recovery.

Charles P. Taft Heads Strike Mediation Board

Charles P. Taft, son of the late chief justice of the Supreme court, who is one of the members of the three-man mediation board appointed by the U. S. Labor department at President Roosevelt's direction to

bring about peace in the steel industry. The other members are Lloyd K. Garrison, dean of the law school of the University of Wisconsin and Edward McGrady, assistant secretary of labor and the department's ace trouble shooter.

"Mosquito Control" Essay Wins $500

An essay on "The Importance of Mosquito Control and the Gorgas Memorial" brought a check of $500 to William L. Drake, Jr., of Milwaukee, Wis. The check was presented to young Drake in the White House. Photograph shows, left to right, Mrs. Henry L. Doherty, who donated the prize; William Drake, receiving the award from President Roosevelt; Admiral Carey T. Grayson and Senator F. Ryan Duffy of Wisconsin. The essay contest was the eighth annual in memory of Maj. Gen. William C. Gorgas.

Mechanical Reveille Supplants Bugler

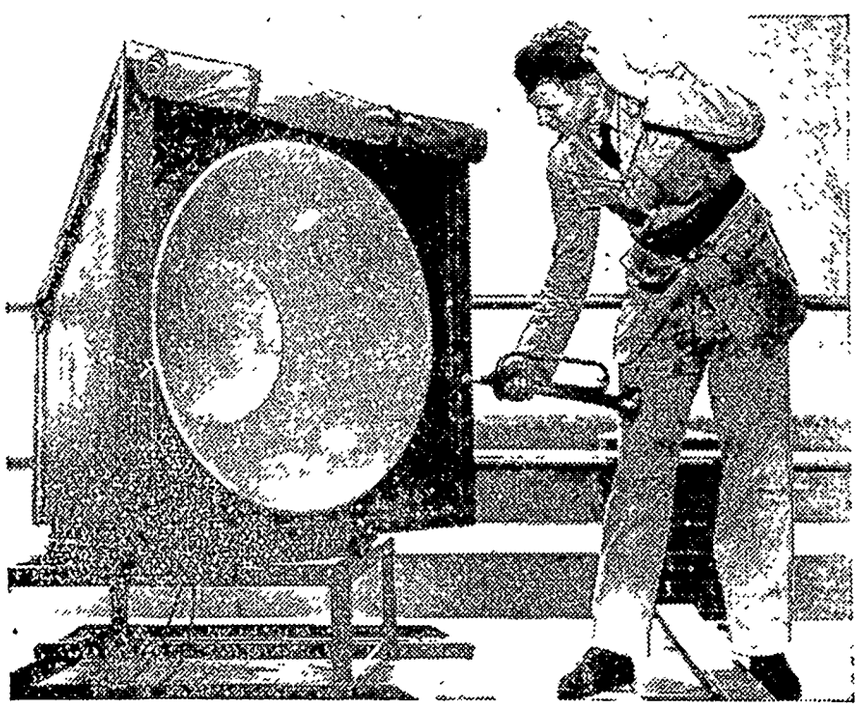

Private Frank Kaufhold, of the Second air base at Mitchell field, N. Y., seems amazed as he hears Mitchell field's new mechanical bugle blow the familiar strains of "Reveille." His own bugle is now outmoded with the new contraption that has been adopted here. Although it takes some of the romance from army life, bugle calls, mechanical ones we mean, now have exceptional clarity and perfection.

BRITISH GOLF CHAMP

A close-up of Robert Sweeny, handsome Anglo-American, with the cup emblematic of the British amateur golf championship which he recently won in a 36-hole final match with fifty-year-old Lionel Munn at Sandwich, England. The twenty-five-year-old American-born Londoner won by three and two.

Quoddy Village Comes to Life Once More

A grading crew of boys, members of the National Youth administration, at work on the new baseball diamond which will be used this summer for camp games at Quoddy Village, Eastport, Maine, the model community of the suspended $36,000,000 federal Passamaquoddy bay tide-harnessing power project, which has been taken over by the N. Y. A. for the purpose of vocational training.

Keeping Up With Science

By Science Service

© Science Service.—WNU Service.

Geniuses Not Born Eccentric, Declares New York Scientist

Gifted Children Are Studied in Clinic

Langhorne, Pa.—If men of genius are eccentric or insane, it is not because all geniuses are born queer, but possibly because of lack of understanding in their education and family life, Dr. Harvey Zorbaugh, director of the Clinic for the Social Adjustment of the Gifted, New York university, told an audience at Woods schools.

Among a hundred gifted children whose development is being watched at the clinic, five are so extremely gifted as to be clearly in the class of potential genius In terms of IQ, these children all score at or above 180, a "normal" score is 100. One child registered 204 on this mental scale, the others were respectively 180, 190, 196, and 200. Such genius is rare, Dr. Zorbaugh said. Probably not more than 24 would be found in all New York's 1,086,416 public school children.

All Well Adjusted.

All are well adjusted, socially competent young persons, Dr. Zorbaugh told the Conference on Education and the Exceptional Child.

"In three generations of the five families of these children there is but one relative who may be suspected of a psychotic episode," he said. The mother of one child is eccentric although it has never been necessary to put her in a hospital.

At present these young prodigies are tall, healthy children ranging in age from five to fifteen—all of them normal mentally, physically and emotionally.

Their Futures Uncertain.

"We cannot predict the futures of these children," Dr. Zorbaugh said. "So far, they and their families have had careful guidance. The children have all had unusually fortunate educational experiences. If, as they grow older they become unstable, we believe it will be due to the clinic's inability to control the hazards of development to which such children are exposed.

"If society showed the interest in its children of genius that it shows in its idiots, we might speak more confidently. We spend millions of dollars yearly, for research and education, on our feebleminded.

"An equal amount invested in our gifted and talented children would yield an immeasurably rich return—in a deeper understanding of the nature of giftedness and talent, in the increased social productivity of the gifted elements of our human population."

Waste Products of Farm Used to Make Better Roads

Columbia, Mo.—A new method with which durable roads can be built by simply adding to the soil a cheap chemical mixture of resinifying materials such as furfural and its derivatives, has been developed by Dr. Hans Winterkorn of the Missouri College of Agriculture. The chemicals are obtained primarily from waste agricultural products—products grown in the average cropping system of a western farmer.

The process will make it possible to build satisfactory surfaces in many places where gravel crushed rock, and other aggregates are not readily available. The method also is expected to be used extensively in establishing the base for concrete and other types of highway surfacing.

Salmon's Homing Instinct Subject of Dispute

Stanford University, Calif.—Salmons' alleged homing instinct, or tendency to return at maturity to spawn in the waters where they were hatched, has become a point of debate among marine zoologists.

In Science, Dr. Willis H. Rich of Stanford university takes issue on the subject with Dr. A. G. Huntsman of the University of Toronto.

Dr. Huntsman has declared that salmon do not "go home," but Dr. Rich points to the existence of many distinct strains of Pacific coast salmon as evidence that they do. If salmon went up "just any old river" the distinctions between varieties would disappear through hybridization, he believes.

World of Future to Be Peopled by the Nations of East?

Increase in Japan Is Indication of This

By MARJORIE VAN DE WATER

PRESENT-DAY struggles of single European nations to stamp their own culture on the world seem peculiarly futile and pathetic when viewed in the light of certain figures now published for the first time in an American publication by Princeton university and the Population Association of America.

Will the world of future years be one peopled by the nations of the East?

This is the question that can be read between the lines of those marshaled rows of figures in the Population Index. Japan, although losing a grievous number of infants in extremely high infant mortality, is growing at a rate so high that it is not comparable with that of either the northern European nations or North America.

It's Girls That Count.

Although the girl child is not so important as her brother in some civilizations, she is the one who counts most in the calculations of the vital statistician. It is the number of daughters born to the women of proper age for motherhood that eventually determines (along with death rates) how many of their kind shall walk the earth.

So figures of total population increase or decrease do not interest statisticians so much as those more significant ones showing how many daughters may be expected to be born and grow to child-bearing age for each woman now living and at a reproductive age.

United States Falls Short.

In the United States, births of daughters are not numerous enough to insure replacement of one generation by the next. In Japan, the reproduction rate is high enough to double the population in each succeeding generation. France, in the depression year 1933, lacked 18 per cent of enough births to insure replacement. England lacked 27 per cent, Germany 30 per cent and Austria 33 per cent.

The hand that rocks the cradle appears to be working out a new destiny for the future of the world.

Yale Students Form Club for Research in Rocketry Field

New Haven, Conn.—Rocketry, long considered off the main path of the engineering sciences, is attracting the attention of student engineers at Yale. The recently organized Yale Rocketry club, consisting of engineering students and devoted to the study of fundamental rocket principles, plans to carry out actual experimentation and research in this field.

Experimentation in rocketry has long passed the phase of sending rockets for the purpose of gathering pertinent facts about the efficiency of the device. Proving stands built to hold the rocket motor securely to the ground, having delicate gauging mechanisms, furnish data on fuel flow, fuel tank and combustion chamber pressures, and jet reactions. This is the method the engineers of the Yale Rocket club plan to use.

The most pressing problems for rocket research are those concerning liquid fuels, used today almost to the exclusion of the old-fashioned explosive powder mixtures; and those dealing with constructional metals for the motor and the entire rocket. The Yale engineers point out that while liquid oxygen is now generally used in conjunction with either gasoline or alcohol, there are many drawbacks to this fuel mixture. They believe future development in the field of rocketry awaits the discovery of a more dependable source of power.

Astronautics, as this new field of science is called, is expected to yield information of an exploratory nature concerning the stratosphere. It is believed that astronautics will provide hitherto unknown facts for the meteorologist, astrophysicist, biologist, and aeronautical engineer.

Pink-Hearted Cabbage From Imported Stock

Washington.—A pink-hearted type of cabbage has been grown from stock imported from Turkestan, at the experiment station of the United States Department of Agriculture at Beltsville, Md., Dr. Roy Magruder reports in Science.

The heads are green outside. As the leaves are stripped off, the inner ones are first the usual cabbage-white or cream color. Then, varying from a half-inch to three inches in diameter, there is an inner heart around the terminal bud, of pale pink or magenta color.

Single Patch Forms a Gay Flower Quilt

The quilt of olden-time li... again—the popular "Grandmother's Flower Garden." Made one patch throughout it's a cinating and amazingly easy q... to piece. There's endless cha... for color variety for each flo...

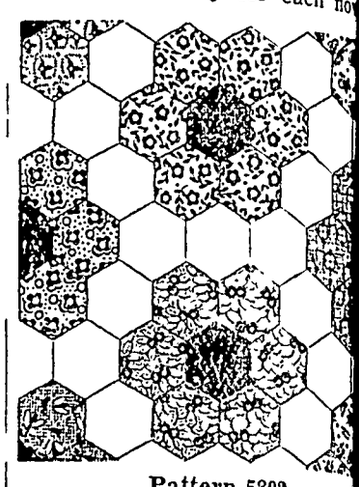

Pattern 5302

is to be in different scraps. He... a quilt a beginner can piece, ... point to with pride In patt... 5802 you will find the Block Ch... an illustration of the finis... block in actual size, showing ... trasting fabrics; accurately dra... pattern pieces; an illustration ... the entire quilt; three c... schemes; step-by-step directi... for making the quilt; and ex... yardage requirements.

To obtain this pattern send ... cents in stamps or coins (c... preferred) to The Sewing Ci... Household Arts Dept., 259 ... Fourteenth St., New York, N.

Please write your name, ... dress and pattern number plai...

By Experience

The editor called the new ... porter into his office. "I hav... job for you," he said. "I supp... you're married?"

"No, sir, I am not," the ... porter replied.

"Well, get married at once ... want an article on 'How to m... age a wife' for tomorrow's ... per," commanded the editor.

"Nowadays," says a surg... "bow legs are few." And jus... far between.

So Named

Diner — Call this strawb... shortcake?

Waiter—Yes.

Diner—You only gave me ... strawberries.

Waiter—That's what we're s... of.

Serious

"And did the doctor say ... was the matter with you, ... gie?"

"Something that begins ... 'rheum,' sir."

"Ah, yes—room for impr... ment, no doubt!"

"Black Leaf 40" KILLS LICE
OUR "Cap-Brush" Applicator makes "BLACK LEAF 40" GO MUCH FARTHER
JUST A DASH IN FEATHERS... OR SPREAD ON ROOS...

Of Good or Evil

What a day may bring a ... may take away.

KILL ALL FLIES
Placed anywhere, Daisy Fly Killer attracts and kills... Guaranteed, effective, ... convenient — Cannot ... Will not soil or injure any... Lasts all season. 20c at ... dealers. Harold Somers, ... 150 De Kalb Ave., B'klyn, N...
DAISY FLY KILLE...

WNU—N ...

Ma...
I got my ... in the pa...
Only Newspapers bring ... news of vital interest to ...
Headlines may scream of death ... disaster without causing you to ... an eyebrow. But if your son get... name in the paper — that's real ...
It isn't by accident that this p... prints so many stories which v... interest you and your neighbors. ... of remote places is stated briefly ... interpreted. Local news is covered ... because all good editors know tha... news which interests the readers ... is news about themselves.
Now is a good time to learn ... about this newspaper which is ... especially for you. Just for fun ... yourself this question: How coul... get along without newspapers?
KNOW YOUR NEWSPA...

Printed Organdie Ideal for Summer

By CHERIE NICHOLAS

THERE'S an exquisite femininity and a new elegance in this season's mode to be seen in the beguiling and flattering ruffled lingerie touches given to costumes, the whisper of taffeta underslips and the seductive charm of sheerest of sheer fabrics for daytime, afternoon and evening wear.

Of all the very lovely sheers on the summer fabric program there's none more lovely than the entrancing printed organdies. These dainty crisp cool-looking and cool-feeling gaily flowered Swiss organdies are the very embodiment of the new elegance and femininity that so distinguishes current fashion.

The fact that they are so enchanting, so lovely tells their story of allure only in part, for after all is said and done it is their utter practicality that offers the big appeal. With the permanent finish and fast color given to the new Swiss organdies you can depend upon them surviving endless tubbings, retaining their crisp vitality and handsome color tones the entire life of your frock.

The exciting variety of new finishings and new patternings given the organdies this season has greatly enhanced them in the eyes of designers who are launching a new vogue for tailored effects as well as the dressier-type costumes. The new matelasse organdie is especially attracting attention. These smart matelasse weaves come in most any coloring and patterning from multi-color florals to smaller geometric figures and fascinating dotted prints that tailor to perfection in attractive one and two-piece frocks such as are ideal for warm weather wear. With dark backgrounds they especially tune to street wear and to costumes for active moments the whole day through for their crinkled finish requires little or no pressing.

The distinctive daytime frock centering the fashions pictured, demonstrates the adaptability of organdie in the new cloque or matelasse finish for practical wear. The novelty patterning of this organdie is done in red, blue, green and white dots against a black background. Self-fabric applique in unique design on plain white organdie ornaments the short puffed sleeves and shoulder yoke, also banding the edge of a separate full-cut overskirt that has been cleverly contrived so it may be also worn as a cape if you feel an urge to wear it that way.

For comfort and joy supreme there's nothing more to be coveted than a beflowered print organdie done in exotic colorings. The summer fabric showings are playing up some of the most fascinating flower-printed organdies eyes ere beheld. That pretty-pretty frock to the right in the illustration is made of crisp and dainty floral printed permanent finish Swiss organdie Given a simple tailored styling it makes a very practical daytime dress as well as a very attractive one. The self-fabric saw-tooth edging at neckline and sleeves adds a voguish finish.

Glamorous is the word for the new organdie evening gowns. In youthful party frocks or in romantic trailing sophisticated styles, they run the gamut of color and fabric finish from dainty allover embroidery cutout patterns to pastels in brilliant floral patterns and striking flocked embroidery designs. For the beguiling evening frock shown to the left the designer uses crystal-clear organdie in white with a flocked floral motif in vivid red. It has a high pointed collar at the front and a sweeping double ruffle cascading so as to swirl about gracefully at the back in dancing.

© Western Newspaper Union.

DOTTED LAWN

By CHERIE NICHOLAS

fashion seems never to get tired ols. This season more than ever ed effects are playing a most portant role in the fabric realm. rime costumes tailored of sheer ed materials are featured in tones that are practical. Navy, burgundy, brown, copen, en, with tiny white dots are prov- big sellers. Clean cut, cool as reeze, is the suit of dotted lawn ere shown. Its linen collar and et flaps are scalloped. Being orized shrunk it can be suc- fully tubbed time and time n.

Full Skirts

irts that are kilted, pleated and red, with the fullness held in below the hipbone, are indi- d for the youthful, slim figure are very new.

LACE AND VEILINGS FOR EVENING HATS

By CHERIE NICHOLAS

A new collection of Suzanne Talbot millinery, just emerged from their Paris boxes and wrappings, presents the last word in delight to the eyes. To say the Talbot hats are feminine does not describe them quite adequately, for they are sheer bits of inspiration. She has taken finest horsehair and fashioned hair cloth of it that in some cases looks like patterned lace, and in others like sheerest straw. With this, in white, in black, in midnight navy, she has used Chantilly lace for veilings and trimmings instead of the accustomed mesh veilings.

One of the hats is a flat sailor made of the hair cloth in black, and vertically across the crown is placed an inch band of white insertion lace of fine linen thread. Then the same insertion falls from the edge of the brim, ever so delicately, to the eyes. Another model, a true basket type, is made of fine black hair woven in a lace pattern, with a full lace veil and a narrow velvet ribbon band coming under the chin and tied in a bow and streamers at one side. To complete the pretty picture, a pale blue ostrich feather curls up under the veil.

Higher Waists Being Shown for Day and Evening Wear

Vera Borea's summer collection shows higher waists for day and evening wear with short bodices that usually are draped. Shoulder width is maintained throughout but the sleeves are plain and straight in line.

There are many cotton prints and linens shown for wear at all times of the day with bright yellow as the outstanding color.

Bright colors are used for short little jackets over dark skirts—for example, pastel blue is now shown with dark red, and rose is shown with dark gray.

Cut-out applied designs are used for trimming for daytime and evening clothes.

Luggage Styles

New luggage styles prove that the old "suit case" is getting lighter every year.

FARM TOPICS

URGES FIRST AID FOR FARM MISHAPS

Specialist in Health Cites the Equipment Necessary.

By Miss Fannie Brooks, Extension Specialist in Health, University of Illinois. WNU Service.

With the peak of farm accidents soon to be here in the rush season and the busy summer months, this is a good time for farm folks to check up on first aid treatment.

Knowing what to do until a doctor can be reached will go far toward cutting down the toll of farm accidents.

Farm folks should check up on what to do when:

A barefooted child steps on a rusty nail, broken glass or other sharp object.

A child contacts poison ivy or poison oak.

Somebody becomes overcome by sunstroke or sunburn.

A child is burned by firecrackers, an injury which may result in tetanus unless taken care of promptly.

A child is bitten by a rabid dog.

A child has gone swimming too soon after eating and therefore is attacked by cramps or acute indigestion.

A child receives small cuts and scratches while playing about the farm.

A good first aid kit which can be managed in any home will contain a good book on first aid to the injured; a small drinking glass; two gauze bandages which are 2 inches by 10 yards; two gauze bandages, 1 inch by 10 yards; one all-cotton elastic bandage, 2 inches by standard; one package of absorbent cotton; one box of band-aid; one roll of adhesive plaster, 2 inches by 5 yards; one package sterilized gauze of 5 yards; one triangular bandage; six sterilized gauze pads; one tourniquet made of a handkerchief or wide muslin; safety pins; small scissors; tongue depressors; bar of soap, ammonia; camphor, iodine, and mercurochrome.

Proso Is Recommended as a Feed for Poultry

Plan for a patch of proso this year for the poultry. Proso is also known as hog millet, broom corn millet and Russian wheat. It is an enormous yielder and matures a crop in a very short time; our plantings in July were ready to harvest in less than sixty days, states a correspondent in Wallaces' Farmer. It grows more rapidly, stands a lot of hot, dry weather, and matures more quickly than other grains; reaches a height of three to four feet, stools and branches, making twelve to twenty heads instead of one, one head having as many as 1,185 grains by actual count. That is why it is an enormous yielder—up to sixty or seventy bushels per acre.

Proso makes extra fine poultry feed, fully the equal of wheat. It is also an excellent hog feed. It may be fed either as clean grain or in bundle form, as the kernels are readily scratched out of the heads.

Vaccination for Mastitis

We have not found vaccination for mastitis to be satisfactory. There seems to be no satisfactory treatment for this disease because numerous kinds of drugs, vaccines and other treatments have been relatively inefficient. The acute attack of mastitis probably is best treated with hot applications, or, if necessary, a suspensory bandage. Most essential, however, is the prevention of the disease. It is contagious, and infected animals are dangerous to the rest of the herd. Animals infected with mastitis should be segregated at one end of the barn and milked last. The hands of the milker should be carefully cleaned and disinfected following the milking of each animal. Platforms on which the animals stand should also be disinfected. —C. P. Fitch, chief, Division of Veterinary Medicine, University Farm, St. Paul.

Farm Notes

A farm of 97,000 acres is advertised for sale at Johannesburg, South Africa.

* * *

Veal calves should be at least four weeks old before they are slaughtered.

* * *

Depth for planting sweet corn varies with the soil and season, according to the College of Agriculture, University of Illinois.

* * *

Rye, oats, millet, buckwheat, and soy beans are common annual cover crops used in the orchard.

* * *

The color of egg shells depends on the breed of the hen. It does not indicate differences in the food content.

* * *

The United States now has 876 dairy herd - improvement associations. One of their main jobs is to find out exactly what each sire is able to do in building up the production of a dairy herd.

STAR DUST

Movie • Radio

By VIRGINIA VALE

PERHAPS the happiest, but certainly the most bewildered family in the country just now consists of Michael Kelly, his wife, and five children who live in that part of New York City known as the Bronx.

Their twelve-year-old Tommy has been selected to play Tom Sawyer in the Selznick-International film of the Mark Twain classic.

Such an opportunity for a youngster would be a dramatic thunderbolt in any family, but for the Kellys it was the first good break in years. Papa Kelly has been on the relief rolls for two years, his jobs as janitor in a school and life-guard at a beach having dwindled to nothing. Mama Kelly has been to the movies only three times in her 23 years of marriage.

Tommy and his father are in Hollywood now, and Michael gets a day's extra work every now and then while his son is being groomed for stardom.

—*—

When you see Claudette Colbert in "I Met Him in Paris" you will find it the gayest, most utterly delightful film in many months. Claudette Colbert, Melvyn Douglas, and Robert Young romp through the picture as if they were having the time of their lives. It is the story of a girl who has saved for five years for a trip to Paris, and when she gets there everything happens as it might have in a fantastic dream. A giddy novelist and a cynical playwright fall in love with her.

Claudette Colbert

—*—

For the first time since their marriage, Joel McCrea and Frances Dee will play opposite each other in the Paramount picture "Wells Fargo." Adolph Menjou and the Mrs. known to us as Verree Teasdale will be together in Sam Goldwyn's "Marco Polo" and the one extra clause they insisted on in their contract was that the dividing wall between two dressing rooms should be taken down so that they could be together.

—*—

Everybody is wondering just what is to become of Simone Simon. After a few days' work in "Danger—Love at Work" she was taken out of the cast and Ann Sothern substituted. The heroine was supposed to be an American girl educated in France, and Simone's heavy accent was just too much to be convincing. Twentieth-Century-Fox officials still have faith in her, and say that when they find just the right story for her they will put her to work again.

—*—

The dinner party that marked the end of the recent Twentieth-Century-Fox convention put on a show that included about a million dollars' worth of talent. Irving Berlin sang "Remember," the Ritz Brothers made the rafters ring with hilarious shouts by their impromptu foolishment, but Eddie Cantor walked off with the honors of the evening when he arrived in blond curls and baby dress and did an imitation of Shirley Temple. Prettiest girls at the party were Loretta Young, who came with Merle Oberon's former fiance, David Niven, and Alice Faye, who came with her constant beau, Tony Martin. Incidentally, Tony will be back on the radio regularly again soon.

—*—

Mary Pickford is asking $700,000 for Pickfair, because when she sells the house she will include all the treasures that she and Douglas Fairbanks collected in their travels around the world. When she marries Buddy Rogers, she will live in a simple beach house and an old-fashioned ranch house, and wants no reminders of her former life around to haunt her. Whoever is purchaser will possess an estate at which notables of the world were entertained in the days when Mary and Doug were filmdom's most celebrated couple.

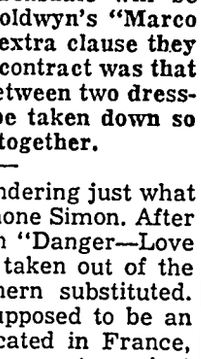

Mary Pickford

—*—

ODDS AND ENDS—Martha Raye gets furious when anyone refers to her as a rubber-faced comedienne, but Joan Crawford always refers to herself as Elephant Annie, because she never forgets anything . . . All the girls on the RKO lot are grateful to the costume designer, Eddie Stevenson, for making them look so elegant. By way of showing their gratitude Ann Sothern, Harriet Hilliard, Gertrude Michael and Ann Shirley got together and knitted, sewed, and bought him a knockout summer wardrobe . . . Mary Carlisle has added a pretty penny to her earnings by having Bing Crosby advise her on horse-race bets.

© Western Newspaper Union.

People of Egypt

The people of Egypt are of the same stock as the ancients who built the pyramids, and—despite the lapse of centuries—still look like them.

Cool, Smart, Comfortable

COOL is the word for Carrie when she wears one of these smart new frocks by Sew-Your-Own. No matter whether she's three or thirty, a June bride or a proud mama, Carrie will find what she needs for summer comfort here.

Left to Right.

The young frock with the interesting middle and sporty inverted pleat is one that's going in for extra credit at summer school. It has that advanced chic which readily distinguishes co-eds' clothes. If you're campus bound (or just bound for an ordinary vacation) be sure to have a couple of versions of this fashion first with you. Then you'll be set for that heavy summer schedule.

Lines for a Princess.

Second to none in the summer is this princess dress. As fit for golf as it is for dancing, you can see at a glance that this is the one dress you can't be even half-way happy without. Fresh in spirit, dainty in detail and becoming to all figures this simple-to-sew frock will introduce countless women to new chic this season. Come on, Milady, shake hands with Chic.

Tot's Tidbit.

Only when we're very young are we privileged to wear dresses as cute as this one. The most unaccustomed seamstress can make it with its half dozen pieces; the merest remnant will suffice for material. There is more than ordinary intrigue packed in the dimunitive skirt that shows a couple of darling dimpled knees so lusciously sun tanned. Use it as a cool, cool top with panties as the ideal hot weather attire, or slip it on as an apron—either way it will be a fine little companion for mother's pet this summer.

The Patterns.

Pattern 1258 is designed in sizes 12 to 20 (30 to 38 bust). Size 14 requires 3½ yards of 39 inch material plus 4½ yards for braid trimming as pictured.

Pattern 1323 is designed in sizes 14 to 20 (32 to 46 bust). Size 16 requires 5⅞ yards of 39 inch material for the short length. Beach length requires 7¼ yards of 39 inch material.

Pattern 1944 is designed for sizes 6 months, 1, 2, and 3 years. Size 1 year requires 1⅝ yards of 36 inch material. The pockets, cuffs and facings for collar in contrasting material require ¼ yard of 27 inch material.

Send your order to The Sewing Circle Pattern Dept., Room 1020, 211 W. Wacker Dr., Chicago, Ill. Price of patterns, 15 cents (in coins) each.

© Bell Syndicate.—WNU Service.

CHEW LONG BILL NAVY TOBACCO 5¢ PLUG

Time for Action

Take time to deliberate, but when the time for action arrives, stop thinking and go on.—Jackson.

Pulling Hard

By all means show that you are alive; but do it not by kicking, but by pulling hard.

PE-KO EDGE JAR RUBBERS

If your dealer cannot supply you, send 20c with your dealer's name for a Trial Package of 48 genuine Pe-Ko Jar Rings; sent prepaid.

United States Rubber Company

United States Rubber Products, Inc., Room 606, 1790 Broadway, New York

"I quote from the Record"—

The *only record* is the one you now hold in your hand —*this newspaper*

Congress is in session. Claims and counter-claims about proposed legislation are being made. What our national legislators say is soon forgotten. Forgotten, but recorded!

The "record" is down in black and white—you hold today's record in your hand—it is this newspaper. This is a record that cannot die—that cannot be erased. For your newspaper is a record of fact!

Here is recorded *exactly* what was said and done by presidents and kings, by senator leaders and congressmen. More important, the newspaper interprets what it all means to *you*.

For this newspaper is edited especially for its readers. News of remote places is adequately covered and interpreted. Local events are reported fully. Thus, a newspaper is "tailored" for the people it serves; you and your neighbors.

NOW is a good time to learn how "the record" is kept—for you.

KNOW YOUR NEWSPAPER

Miss Lela Griggs of Des Moines spent the week end with her parents Mr and Mrs Jay Griggs.

W. D. DALY
ATTORNEY-AT-LAW
First Door South of Postoffice
Phone 140—GARNER

watch

Clock and Jewelry Repairing

Prompt Service

M. N. ZEIGER

JEWELRY & OPTICAL STORE
GARNER, IOWA

KLEMME REFORMED CHURCH

Calvin Grosshuesch, Pastor

NO Services SUNDAY

The man with the short memory gets the most pleasure from his car He soon forgets all the grand things the salesman said

Where Old Friends Meet

—FOR—

Short Orders, Lunches, Soft Drinks, Beer, Candy, Cigars, Cigarettes, Tobacco, Home made Ice Cream Cones, and Ice Cream.

WILES' CAFE

Local Happenings

Klemme and Vicinity

Mr and Mrs A. L. Kingery spent Saturday in Des Moines

Highway Patrolman, Clare West called at the Times Office Tuesday.

Come and eat home made ice cream with the M E. Ladies Saturday evening

Miss Dorothy Croner spent Monday visiting at the Emil Barz home in Waterloo.

FOR SALE - Conservo Cooker, good as new, $4 00 Call Times Office 1tc

Rev and Mrs. William Zabilka called on Mrs R. W Elder at the Hampton hospital last Wednesday

Worthy Usher and family, of Rowan, spent Monday visiting at the Tom Blank home

Mr and Mrs Tony Ahrenkiel, of Goodell spent Monday visiting in Klemme.

Karl Kraus, of Garner, was transacting business in Klemme Tuesday forenoon.

Vella Paul and friend, Leo Herbst, and another couple of friends spent the Fourth of July at the Herman Paul home.

Melvin Neuberger and family spent the week end visiting with relatives and friends at Osage and St Ansgar

Mr and Mrs P W Johnson were called to Spencer Tuesday by the serious illness of Mrs Johnson s brother, Warner Smith

Miss Ethel Barz accompanied Mr and Mrs Cleo Engle to their home at Sheboygan where she will visit for a week.

Mr. and Mrs Fred Nagle returned Tuesday from Montezuma, Ia., where they visited at the Cleo Thompson home

Truman, son of Mr and Mrs F. J Nelson, is the owner of a Plymouth coach which he purchased recently.

Mr and Mrs. Bob Geisel and son, of Andrew, Iowa, spent the week end in Klemme visiting at C F Jacobs home.

Lou Suckow, of Mason City, spent Monday in Klemme visiting relatives Lou works at the barber trade at Mason City

Mr and Mrs "Pete" Wilson called on Mrs Ralph Elder at the Hampton hospital Monday afternoon.

Mrs R W Elder returned home from the Hampton hospital this Wednesday after having submitted to a major operation

Ice cream cones for the children, cuts of your favorite pie with home made ice cream for the men, and ice cream and cake for the ladies

Mrs Paul Grange and son Dorance, and Mrs P M Wilson drove to Hampton Thursday morning where they visited with Mrs R W Elder at the hospital

Mrs C A Larsen and children, Eunice and Clarence, spent the past week at Garden City, Minnesota visiting at the Albert Yahnke and Alvin Stokesbary homes

Mr and Mrs Cleo Engle of Waukesha, Wisconsin, spent the week end in Klemme visiting at the home of Mrs Engle's mother, Mrs Lena Schroeder

Clair Kilgore left this Wednesday morning for Grand Rapids, Minnesota, where he will spend some time visiting with a college freind

Rev Grosshuesch and family are leaving Thursday for Meno, South Dakota, where they will visit with relatives. They will return to Klemme Monday

Rev and Mrs William Suckow, of Moville, are spending the week at Cedar Falls at Bible Conference The boys are spending the week at the home of their grandparents, Mr and Mrs Charlie Bredlow

Mr and Mrs George Lawhorn and Henry Freie attended a picnic July 4 at Des Moines at which the Freie relatives gathered Otto Freie who has been visiting in Iowa left for California Monday.

Mr and Mrs. Sumner Trumbull and Mr. and Mrs. Ed Jacobs returned Saturday evening from Squall Lake, Minnesota where they spent a week enjoying an outing and fishing trip.

Mr and Mrs. T. F Mitchell and Otho Keraus, of Swea City, came Sunday morning and visited until Monday evening at the W. C. Keraus home in Klemme, and at the C F Keraus cottage at Ventura.

Lida, daughter of Mr. and Mrs. Lew Griffen, of Liberty Township, was operated on for appendicitis at the Mercy hospital at Mason City Sunday Reports are that she is making a satisfactory recovery.

Mrs Lyle Burr and daughter, Carolyn, returned today to their home at Louisville, Kentucky, after a visit of ten days at the parental John Bock home east of Klemme

Melvin Coobs returned last Thursday from Marion, South Dakota, where he spent two weeks visiting with his grandmother, Mrs Ebeling, and also took medical treatments while there.

Mrs Russ Gray, of Rockford, Illinois, and Miss Ada Mutch, of Grundy Center, visited with their sister, Mrs. A H Dulmes over Monday night Tom, son of Mrs. Gray, is spending a week in Klemme

Mr and Mrs. Emil Barz and Max, of Waterloo, spent the week end in Klemme and vicinity visiting relatives They came to attend the annual Barz re-union and picnic which was held at Clear Lake Sunday

Mr and Mrs Keith Albertson and son Jimmie, of Swea City visited at the W. C Keraus and Paul Grange homes Sunday. Mr. Albertson is manager of the Northern Lumber Company yard at Swea City

Mr and Mrs. "Stub" Lewis, accompanied by Mr and Mrs Dave Herdman, of Kanawha, left Friday for Northrn Minnesota where they enjoyed a few days vacationing ond fishing in the vicinity of Leech Lake They retrned home Monday evening

Rev Zabilka took a load of 8 to the Methodist Camp ground at Lake Okoboji, Monday, where they will attend the Epworth League Institute which is in session here this week Six more young people will go up the middle of the week Mrs. Zabilka is with the young people as chaperon

Mr and Mrs Martin Jensen and children, Melvin Elmer, and Eva, of Mitchell, spent Saturday visiting with Klemme friends and also took in the celebration at Garner The Jensen children who were seriously injured in an auto wreck this spring have both completely recovered

Clarence Bredlow and Charles Carlson drove to Ingram, Wis. the latter part of the weeek and Mrs Carlson and children and Mrs. A Wellemeyer returned home with them, after visiting in Wisconsin for a month A re-union of the Carlsons was held at Ingram July 4th.

"Jack" Runge, Dwight Hummel and Mr and Mrs Henry Runge enjoyed a nice trip over the week end They left early Saturday morning for northeast Iowa and then to Wisconsin Dells to see the wonderful scenery there From the Dells they went to Davenport where they took in "A Little Bit Of Heaven" park

Mr. and Mrs Sport Bridges and daughter, Mrs. Herman Bridges and son, Cecil, left early Sunday morning on a vacation trip to Louisiana where they will visit the Paul Stille family at De Ridder. Mrs Stille is a daughter of Mrs. Herman Bridges and a sister to Sport and Cecil They expect to be gone about ten days. Mrs Herman Bridges expects to remain at De Ridder and will return to Iowa later when other relatives drive down to visit former Klemme folks.

Save Money On

COAL

Its awful hot weather to be talking COAL but if you want to save money on your next winter's coal bill we advise you to place your order for COAL now while it is lower in price. Coal will be much higher this fall and its a good investment to

BUY YOUR COAL NOW. . . . .

Federal

North Iowa Grain Co.

H. F. JOST, Manager Klemme, Iowa

FEDERAL DEPOSIT INSURANCE CORPORATION — $5,000 MAXIMUM INSURANCE FOR EACH DEPOSITOR — MEMBER

A Service For Travelers--

For the ever-increasing number of patrons who are planning a journey our bank offers

AMERICAN EXPRESS TRAVELERS CHEQUES

as a protection for travel funds.

These Cheques, issued in convenient denominations of $10, $20, $50 and $100, cost only .75c for each $100 purchased They are spendable wherever travelers go, and carry the added important feature of a prompt refund by the American Express Company in case of loss or theft before your second signature is affixed. Ask the Teller about them.

OLDEST BANK IN HANCOCK COUNTY

First National Bank

Established 1892

New and Used Farm Machinery

We need you need FARM MACHINERY, whether new or used we have what you want We know we have just what you want

BARGAINS IN USED MACHINERY . . .

We have a real buy in a good 15-30 M D Tractor This will give you plenty of power to pull that separator

We have another good buy in a rebuilt McCormick Deering If you ever need a mower here's your chance to save

NEW MACHINERY ALSO

We have a few NEW IDEA HAY LOADER left, so hurry if you want one of that See us for anything you need in new farm equipment

PLYMOUTH TWINE

We have PLYMOUTH TWINE in stock None better on the market Sold reliable PLYMOUTH

DO YOU NEED A TEAM OF HORSES?

We have for sale a team of BAY MARES Maybe this is the team you are looking for and the price is cheap

BULK FLY SPRAY IN STOCK . . .

See us at the Lumber Yard for G A R Fly Spray in bulk the cheapest way to use it around your barns Also G A R Household Fly Spray in convenient size bottles Full Line of spray guns of all

ARE YOU GOING TO PAINT?

Ask about D-X WHITE LEAD Mix one gallon D-X with one gallon of Linseed oil and you have a mighty fine white paint Ask about this at the Lumber Yard office

Northern Lumber Implem't Co.

BURPEE

Canning Equipment

Every year more and more housewives make their canning easier, quicker and surer by using BURPEE EQUIPMENT

We carry a complete line of BURPEE Canning Machines, BURPEE Pressure Cookers in both small and large sizes, genuine BURPEE tin cans and lids of all sizes

The BURPEE Equipment is now within the reach of all and it is the most economical way to can vegetables, fruits and meat

OTHER EQUIPMENT FOR CANNING . . .

We carry everything needed for canning Conservo Cookers, Fruit Kettles Boiler Racks, Stirring Spoons and Ladles, etc

KILL THE FLIES AND BUGS . . .

Save money by buying your STOCK FLY SPRAY here in bulk Bring your own containers Also full line of spray guns and Household Fly Spray

YOU CAN GET TWINE HERE . . .

We have a good stock of TWINE on hand and can take care of your immediate needs Try our TWINE, you will say its O K.

THRESHER BELTING AND THRESHER SUPPLIES . . .

E. F. Jacobs

"The Farm Service Store" Klemme, Iowa

10 Services

Count 'em!

1. Automobile Repairing
2. Battery Charging, Rental Service
3. Automobile Painting, Refinishing.
4. Body and Fender Work
5. Lubrication Service
6. Oxy-Acetylene Welding
7. Small Lathe Work
8. Firestone Tires and Tubes
9. Parts and Accessories
10. Oliver Sales and Service

CHEVROLET

Klemme Auto Co.

Chevrolet Sales & Service E. J. Arnold, Prop.

THE KLEMME TIMES

VOLUME 41 — KLEMME, IOWA, WEDNESDAY EVENING, JULY 14, 1937 — NUMBER 60

Open Air Movies Is Popular Attraction For Saturday Night

Brothers And Sisters At Re-Union In Minnesota

RELATIVES GATHERED AT INTER LAKEN PARK

Family Re-Union Was Voted To Be Held Each Year

A picnic and family gathering of the Barz brothers and sisters and their families was held at Inter Laken Park near Fairmont, Minnesota, last Sunday, and was attended by forty-two people.

This was the first time in ten years that all the living brothers and sisters, who are children of August Barz, have gathered together Those present were:

Anna Lau, husband and children, Edna and Milton of Tracy, Minn; Mr. and Mrs. Will Barz of Garner; Herman Barz, Lena Schroeder, Henry Barz and family, Albert Barz and family, all of Klemme.

Bertha Baack, Stewart, Delbert and Harold of Tracy, Minn.; Mr. and Mrs. Emil Barz and Max of Waterloo

Ewald Lau, wife and Cora Lau Paulson and family of Redwood Falls, Minn; Albert Lau, and wife and Amanda Lau Blithe and husband of St. Paul.

Viola Baack, husband and baby son, Harvey Barz, wife and son Harley, Marvin Barz, wife and Darlene, and Martin Barz, wife and Maxine, of Klemme

Needless to say they all enjoyed the fine picnic dinner and even more, they enjoyed visiting with each other It was voted to make the picnic an annual affair.

Before departing for home all joined in singing "Blest Be The Tie That Binds"

GRIGGS FAMILY HELD RE-UNION AND PICNIC

The annual Griggs family picnic was held Sunday at the Clear Lake State Park Following the dinner a short business meeting and program were held A poem as a memoriam to Audrey Grubb was read by Maude Griggs Carpenter

The following members were in attendance

Mr and Mrs. J J Cook and Delores, Mr and Mrs. W. L. Sherwood and Iris and LaVohn, Mr and Mrs J T Griggs and Fernon and Kenneth, all of Klemme; Mr and Mrs A. C. Carpenter and Mr and Mrs. Gerald Burk, of Goodell; Mr. and Mrs Chester Biddon, of Boston, Mass., Mr and Mrs Walter Neuberger, of Rockford; Mr and Mrs. Frank Griggs, and Mrs. Garnet Gunn, of Iowa Falls; Mrs. Ray Kernan, Washington D. C; Lela Griggs, Des Moines; Mr and Mrs. Frank Fischel, Shell Rock; Betty, Duane and John Grubb, North English and Dr and Mrs Kenneth Brown, Springfield, Minn

Mrs. Ardith Martin and son, Jerry, of Shell Rock, and Miss Dalia Stromer, of Klemme, were guests.

THANKS, EVERYBODY!

The ladies of the Methodist church took in over $50 at their social Saturday evening and want to thank all those who donated and who worked on committees They want to thank Mr. Wellemeyer for the use of his lot; the Creamery for their cold storage; those who loaned freezers and special thanks to Fritzie Gobeli and Marvin Wade for turning the freezers. They thank the public for their fine patronage.

The Bureaucrats and Their Power

By RAYMOND PITCAIRN
National Chairman Sentinels of the Republic

Official reports from Washington record a new peak in the number of peace-time Federal job-holders.

During the month of May, the records show, almost 5,000 new names were written on the public payroll This brought the total to 840 159—a throng exceeded only during the emergency of a World War

And, of course, the total of paychecks rose proportionately

All this is obviously tough on the public—which must pay the bills—but it's a great help to many of the appointed Bureaucrats.

Why?

Because it was the Bureaucrats—the appointed heads of the countless new boards and bureaus and commissions now overwhelming Washington who demanded this increased spending of the people's money—and who put their demands across.

Many leading Senators and Representatives have, in recent weeks, emphatically opposed continued extravagance The White House has promised economies But the Bureaucrats realize that without lavish spending their growth must cease And Bureaucracy seems determined to expand.

Growing armies of job-holders are, of course, only one element of the Bureaucrats' steady drain on the public purse New and costly and spreading activities into all possible fields create still other burdens for taxpayers to shoulder And these burdens will continue to multiply until Congress does the job it was elected to do

That job is to legislate for the American people who elected them, not for appointed Bureaucrats who seek to enhance their power through a succession of big checks drawn against the people's earnings

SMALL GRAIN IS BEING HARVESTED HERE THIS WEEK

Grain cutting is the order of the day up here in North Iowa this week A few farmers in the vicinity of Klemme began cutting grain the latter part of the week while others made a swath or two to start the annual job Monday

Small grains look very good this year and the quality should be good with a high yield per acre Iowa this year has the largest wheat crop for several years estimated to be worth 18 million dollars

MORE MOTOR VEHICLE LAWS

New Law Requires Stop For Railroad

Whenever any person driving a vehicle approaches a railroad grade crossing and a warning signal of any kind is given, or crossing gate is lowered, the driver must stop wtihin 50 feet but not less than ten feet from the nearest track of the railroad and not proceed until he can do so safely, says the new Iowa vehicle law which took effect July 4th

Vehicle Must Stop When Coming From Alleys

When emerging from an alley or private driveway, the driver of a vehicle within a business or residence district must stop, as specified in a revised section of the new vehicle laws. The stop must be made immediately before driving on to a sidewalk or into the sidewalk area extending across any alleyway or private driveway, as the Iowa State Safety Council points out

HELLO FOLKS!

A fine baby boy was born to Mr. and Mrs. Alvin Theimann on Wednesday, July 7th. They also have a little girl in their family.

CHIPS OFF THE OLD BLOCK

Four Boys Start On Trip That Will Take Them To West Coast

EDITOR'S SON TO LEAVE ON EXTENSIVE WESTERN TRIP

Ray Jorgenson Jr and his cousin, Bob Liebendorfer of Mason City expect to leave tomorrow morning (Thursday) on an extensive trip that will take them to the west coast

From Klemme the boys will drive to Pawnee City, Nebraska to spend a few days with Bob's grandmother The boys will make a few more stops in Nebraska and Kansas visiting relatives before going to Kansas City to begin the first part of the trip west

At Kansas City they will be joined by their cousins Sheldon Mendell of Lincoln Nebraska and David Chapman of Kansas City, and their grandfather, Titus Davis, also of Kansas City

Mr Davis and his four grandsons expect to leave Kansas City Monday morning for Denver Colorado where they will spend a week in company with their uncle Jack Davis, seeing the mountains and many parks in that vicinity

From Denver they head north for the Black Hills where they will be entertained for several days by the Editor's brother, John Jorgenson

Leaving the Black Hills their next stop will be at the Yellowstone Park and from there they drive to San Francisco After seeing the sights there they will head for Los Angeles, taking in the Yosemite Park and the Sequoia National Park

At Los Angeles they will visit their cousin, Don Davis and will take in the many sights around there and will plan an ocean trip The boys have also planned to drive down into Old Mexico for a few days.

On the return trip they will see the Grand Canyon National Park and Boulder Dam Their return trip will take them through Neveda, Arizona, New Mexico, Oklahoma and up through Kansas to Kansas City They expect to return about the first week in September

About the time you make both ends meet, somebody moves the other end

SERVICES HELD AT HOME AND AT GOLDFIELD FOR WILLIAM DUITSCHER

Died July Fourth; Left Wife And Two Children Besides Other Relatives And Friends

The funeral services of William Duitscher were held Tuesday, July sixth at his home east of Klemme and in the Baptist Church at 3 00 o'clock in Goldfield Rev Eaton of Eagle Grove had charge of the service and was assisted by Rev Carl Knutson Interment was made in the Goldfield Cemetery

Obituary

William Duitscher was born on the old home place north of Holmes September 18, 1891 Here he spent his young manhood with his parents, Ben and Josephine Duitscher, who have both preceded him to the Home over there where there's no parting

He was married to Mayme Matson on January 14, 1925 To this union two children were born A son, Arnold Berand, and a daughter, Janice Arlene He was a loving father and husband and made many friends in the neighborhood, being always ready to give a helping hand to those in need

He leaves to mourn his parting his dear wife and two children Also three brothers and five sisters His oldest brother, Pete, preceded him in death about two years ago The brothers surviving him are Art, Ben and Joe Duitscher, of Clarion The sisters are Blanche and Anna Matson, of Goldfield; Gertie Bronluwe, Clarion, Engle Jones Ottumwa and Ella Carlson, Mankato, Minnesota

A large number of other relatives and friends also will miss him greatly He passed away the morning of July 4th at 6:30 at his home near Meservey

Every medical care and loving kindness to him was of no avail

We will be still and say: "Lord, Thy will be done."

Card Of Thanks

We wish to express our gratitude to our neighbors and friends for the many acts of kindness shown during the illness of our husband and father and for the beautiful floral offerings.

Mrs Mayme Duitscher
Arnold and Janice

Cash Prizes Given Away After Show Each Week

CORN RECORDS RECALLED

Carl Notes Reasons Why Crop Is King Of Iowa Production

DES MOINES — With the promising 1937 crop now bursting in tassel, Leslie M Carl, federal agricultural statistician, leafed through his records and noted some reasons why corn is "king" of Iowa crops

The state's premeir crop has had an on-the-farm value of more than $200 000 000 in 18 years since 1912 his records showed The December 1st farm value of the crop first passed the $200,000,000 mark in 1913

Other years in which the crop has been valued at more than that figure were 1914, 1915, 1916 through 1020 1922 through 1926, 1935 and last year

The records also showed:

Corn brings in more income than all other crops combined in keeping with the farmers' livestock problem, most of the corn crop is husked or snapped for grain Usually more than 90 per cent of it is harvested in that manner The balance of the crop is out for silage or fodder or hogged down

From 1904 through 1936 the crop was valued at more than $100,000,000 each year except 1932 when the record breaking yield of 509,707.000 bushels was valued at $61,141,000 The average yield in 1932 was 43 bushels an acre and the on-the-farm price December 1st was 12 cents a bushel.

Annually about a third of the land on Iowa farms is planted to corn alone A relatively small percentage of the corn produced in Iowa is shipped out in it's original form Most of it is marketed in the form of hogs, beef, pork or lard.

METHODIST LADIES AID HAD SUCCESSFUL ICE CREAM SOCIAL

The Ladies Aid Society of the Methodist Church sponsored an ice cream and cake social which they held at the vacant lot east of the Wellemeyer building Saturday evening The ladies report they took in $57 from the sale of ice cream, cake and pie The ladies made 27 gallons of ice cream for the occasion and sold all of it

LITTLE BOY SUFFERS PECULIAR ACCIDENT

Denny, 17 month old son of Mr. and Mrs Levi Ridder, was the victim of a peculiar accident Saturday afternoon Denny was getting ready for his afternoon nap and evidently dropped his bottle on the floor, breaking it Then he tumbled out of his bed striking his head on the broken bottle A local doctor had to take five stiches to repair the damage done to Denny's head, but at this writing he appears to be making a good recovery from his experience

AUXILIARY ELECTS OFFICERS FOR THE COMING YEAR

The new officers for the local unit of the Legion Auxiliary are:

Pres., Mrs P. W Johnson; Vice Pres., Mrs D Schwichtenberg; Historian, Mrs Wm. Kirkwood; Chaplain, Mrs. Elmer Arnold; Serg At Arms, Mrs Paul Grange

The Executive Board is composed of Mrs Herman Paul, Mrs. Wallace Pavey and Miss Lydia Bock.

BAND CONCERTS ATTRACT LARGE CROWDS EACH WEDNESDAY NIGHT

Entertainment Is Sponsored By Klemme Business Firms

The open-air talking moving pictures on each Saturday night brings a large crowd to Klemme and the movies have proven to be a popular feature each week.

The first installment of an exciting serial was started last week and this proved a popular attraction to the regular run of pictures Following the picture show each Saturday night, cash prizes are given away at the open-air theatre.

Concerts On Wednesdays

The Klemme Band, under the direction of Martin Elstad, has made rapid progress and has provided up-to-date concerts on Wednesday evenings Those who like fine music will appreciate this special feature on Wednesday evenings

Exchange Concerts

This week the Goodell Band, directed by Miss Phillis Dougan, will provide the music in Klemme, while the Klemme Band will go to Goodell to put on a concert there It is also planned to have both bands play together here and at Goodell at a later date.

Business Men Back Of Entertainment

The business men of Klemme are providing enertainment on the two open nights as a means of expressing their appreciation of your patronage The really big show will be given September 13 and 14 when the Jay Gould Attractions will again come to Klemme.

Klemme Farmer Improving After Illness and Major Operation

Aaron Stromer, Liberty township farmer, who has been ill for several weeks in a Mason City hospital and who was the subject of a major operation, is making a good recovery and expects to be able to return to his home the latter part of the week,

REAL ESTATE TRANSFERS

Davis Bros & Potter To Everett W Davis, Fred M. Davis & Charles J Potter Wty Deed, 3-18-37, $1 all that part of NE¼ NE¼ Sec 14-94-26 lying N. of RR, cont 17 26 A & also 1 Acre strip along south side of RR

LeRoy Harry Hallet & wf et al To A L. Willhour Q C Deed. 6-8-37, $1 S½ NW¼ & N½ SW¼ Sec 24-97-24.

Alice L Hallet, widow To Art Willhour Wty Deed, 5-26-37, $1. S½ NW¼ & N½ SW¼ Sec. 24-97-24

The Liquidation Corporation To Jim Benesh Wty Deed, 5-4-37, $1. Nfr½ of NW¼ & NWfr¼ NE¼ Sec 6-96-24

Dolly Newton & R. W. hus & wf & Eva McCollough, a widow To Tom D Eilers Wty. Deed, 7-7-36, $1 Lots 8, 9, and 10, Block 34, Original town of Garner.

Delbert H Brown & LaVera Mae, hus & wf To Lillian Mitchell Wty. Deed, 7-1-37, $600. Lot 4, Block 1 Rofinot's Add to Corwith.

Funniest jokes of Hollywood's No. 1 "Gagman," Boasberg, who made millions laugh and died telling a joke. Read this in the AMERICAN WEEKLY, the magazine distributed with NEXT SUNDAY'S CHICAGO HERALD AND EXAMINER.

Washington Digest

National Topics Interpreted
by William Bruckart

National Press Building Washington, D. C.

Washington.—I believe it was President Grover Cleveland who made the very epigrammatic statement that "I will take care of my enemies; but please save me from my friends." The distinguished Democrat, Mr. Cleveland, recognized one of the gravest dangers that besets politicians and it was in this connection that he made the famous remark.

President on the Spot

Lately, I have been thinking that President Roosevelt is getting into the spot—if, indeed, he is not already behind the eight-ball—where he must have some protection from his friends. He faces a condition with which some observers fear he may not be able to deal as successfully as has been his record.

The thing that has put Mr. Roosevelt in a bad political spot is the outburst of Gov. George H. Earle of Pennsylvania. Governor Earle, it was, who burst forth recently with a declaration that Mr. Roosevelt must run for a third term. There are "no men in the Democratic party or any other party who reach knee-high stature mentally or morally to Franklin D. Roosevelt," according to Governor Earle's appraisal of the present Executive. Governor Earle's record in Pennsylvania is that of an avid New Dealer. He has followed the Roosevelt footsteps in every specification and he has maintained a constant gunfire of chatter in support of the President and his policies.

The activities of the Pennsylvania governor have been so constant that it led one observer to remark the other day that Governor Earle apparently wanted to be the first man on the Roosevelt bandwagon for 1940. This, of course, had reference to the priority given in political appointments after Mr. Roosevelt became President to those Democrats who had been supporters of Mr. Roosevelt before the Chicago convention that nominated him.

But instead of being flattered by the pronouncement by the agile Pennsylvania governor, I hear from authentic sources that the President was somewhat embarrassed. Certainly, a good many of the New Deal wheelhorses are embarrassed because they can see how the Earle declaration may be used to explode various things politically as Mr. Roosevelt goes through his current term.

However that picture may develop, the fact remains that no President ever has served a third term in the United States. It is a precedent established by George Washington and rigidly adhered to. Thus to have "my friend George" declare Mr. Roosevelt in the market for a third term at this particular time constitutes a bad political error. This is true because at the moment there are more cries of personal dictatorship being voiced in this country than has happened since congress gave the President all of the extraordinary powers that he holds.

* * *

There is, however, another side to the story concerning Governor Earle. There are many who do not believe Governor Earle is stupid, politically. These persons hold the conviction that the Pennsylvania governor knows exactly what he is doing in promoting Mr. Roosevelt for a third term at this time. Their reasoning is to the effect that it will be impossible to renominate and reelect President Roosevelt for a third time, however much the President may want the job again. This same group contends that it would be fatal to the liberal movement for Mr. Roosevelt to take any steps in this direction although there are a goodly number of people who are convinced that he wants to break this precedent as he has broken many others.

Playing Politics

In consequence, according to this line of reasoning, Governor Earle is playing his own game of politics. Hoping that the lightning may strike Governor Earle of Pennsylvania, Governor Earle is promoting Franklin Roosevelt for the job that Governor Earle wants.

It is plain to see that, by urging renomination and re-election of President Roosevelt, Governor Earle avoids the barbs and bludgeons that would be certain to come his way if he were to admit that he is a candidate thus far in advance of 1940. Someone suggested that the governor wanted Mr. Roosevelt to be the objective of the brickbats until that happy day when the President would step aside and label Governor Earle as the crown prince of the New Deal.

* * *

However, in talking about 1940, there are basketsful of men who would be most willing to dedicate their lives for four or eight years in the White House that they could perform the great service of carrying on the principles laid down by Franklin Roosevelt. It will be a great sacrifice, of course, for most of them to leave their present jobs and run for the presidency. But a good many of them already have let it be known that they are prepared to make this terrific sacrifice in order to serve their country.

Many Are Willing

I do not attempt to enumerate all of them. In any discussion of current politics, however, one cannot overlook such men as Henry Wallace, now secretary of agriculture, or Governor Murphy of Michigan or Paul McNutt, now high commissioner for the United States to the Philippine commonwealth. One must not forget the ambitions of Governor Davey of Ohio, or Senator Barkley of Kentucky—all good New Dealers and true. Then, I think, one ought not omit reference to Jesse Jones, chairman of the gigantic Federal Reconstruction Finance corporation, who would leave his vast business interests, if necessary, to serve in the White House.

Nor would I be fair to all of the budding candidates if I omitted reference to John L. Lewis who has been claiming such yeoman service in behalf of the working men through the Committee for Industrial Organization which is violently antagonistic to the American Federation of Labor. Mr. Lewis, of course, will deny that he ever intends to desert labor even for the presidency, but there are a good many people who think that Mr. Lewis has some little thought concealed in his heart—something of a wish or a hope that he, too, might find himself in the direct path of the political lightning from the Democratic national convention in 1940.

I do not know now, nor do I think anyone else knows, what the relative strength is among these various gentlemen who are exhibiting signs of a willingness to serve the nation as the Democratic candidate.

* * *

Most of those who do me the honor of reading these columns undoubtedly have had varying opinions as to why President Roosevelt held the famous love feast on the island in Chesapeake bay at the end of June. From conversations with Democratic friends in the house of representatives, I am quite convinced that not all of those who were invited to the Jefferson Island club for the meeting with the President were happy over the results. Of course, as everyone knows, the three-day session which the President had with Democrat senators and representatives was intended to placate all of the little ills and disagreements that have arisen. These congressmen with whom I have discussed the affair were not so sure that the President accomplished his purpose.

Famous Love Feast

But I am quite convinced that the real purpose Mr. Roosevelt had in holding a love feast lies much deeper. I believe that he foresees the very difficulties that I mentioned earlier, namely, the dangers of a full list of candidates for the nomination in 1940. Mr. Roosevelt is too good a politician not to move early as leader of his party to protect against that sort of thing. By dropping words in these free conferences and by making suggestions concerning the general political situation, the President was enabled to approach the problem that he foresees without disclosing too much of his hand. Only time will tell how he has succeeded.

In the meantime, one may properly call attention to the situation that has developed at the capitol, particularly in the senate. Heretofore, I have mentioned several times that strained relations existed between the President and certain leaders in congress. That condition has not improved, to say the least. Indeed, I think it is very much worse.

Probably Vice President Garner and Senator Robinson of Arkansas, and Senator Harrison of Mississippi each will deny that which I am about to say but knowledge of it is so general around the capitol in Washington that a denial will not change my conviction.

Unless I have been reading political signs wrongly for 20 years, I am convinced that the strained relationship between the capitol and the White House now embraces Vice President Garner and Senators Robinson and Harrison. The vice president has done remarkable service in behalf of the New Deal but I never have believed that he was whole-heartedly in favor of all Roosevelt policies. Senator Robinson has served as majority leader and as such has carried the hod for the President on the floor of the senate day after day, fighting for legislation which the President wanted and generally serving as Mr. Roosevelt's right hand at the capitol. My own belief is that Senator Robinson would have changed many of the administration policies if he could have done so without endangering the President's leadership of the party. Much the same can be written about Senator Harrison who has served as the chairman of the senate finance committee, a powerful unit in carrying out New Deal policies.

© Western Newspaper Union.

Doctor Gives Baby Breath of Life

His own mouth pressed against the tiny lips of a new-born baby, Dr. A. L. Gilbert of Elwood, Ill., breathed the breath of life into the tiny lungs. While the doctor kept the baby alive, an inhalator was rushed to Elwood from a nearby city. The little life was saved.

WORLD'S RECORD CATCH

Bigger than the young angler who caught it is the 60-pound white sea bass recently landed by Douglas Bombard, age eleven, off Santa Catalina island, Calif. Douglas made the catch from a little speed boat using flying fish for bait, with a light tackle with a breaking strength of 26 pounds. The young angler's record breaks the former record of E. A. Brewsterm.

Shriners Elect Sugden Imperial Potentate

View of part of the parade of Nobles of the Mystic Shrine in Detroit in connection with the recent convention. John W. Ashworth, eighty-seven years old, said to be the oldest noble at the convention is shown riding in the parade. Right, is Walter S. Sugden of Sisterville, W. Va., elected imperial potentate.

F. Trafford Taylor Heads Kiwanians

F. Trafford Taylor of St. Boniface, Manitoba, Canada, who was elected president of Kiwanis International for 1937-38 at the recent convention at Indianapolis. He has been a member of the club since 1924. Delegates from all parts of the United States and Canada attended the convention.

Youngest Eagle Tries His Wings

Edward Somers, twelve years old, became the country's youngest "eagle" when he took off for his solo flight at Floyd Bennett field at Long Island, N. Y. Instructor Pilot Archie Baxter wishes him luck. Eddie comes from a flying family. His father, Congressman Andrew L. Somers of Brooklyn, is a pilot.

Baseball Men Honor Memory of Frank Chance

Memories of another baseball era—Frank Chance's day—were revived recently by the Chicago Cubs at a luncheon given by P. K. Wrigley and later at the ball park where the principal ceremonial was the presentation to the present Cubs of a bronze plaque. Shown in the photograph, left to right, front row, John O. Seys, Mordecai Brown, Johnny Evers, Warren Brown; standing, left to right; Joe Tinker, Jimmy Archer, Bill Terry, Charlie Grimm and Jack McCarthy.

Colorful Flower Heirloom Afgha

A merry-go-round of col that's what this lacy afghan su gests, when crocheted square square from every colorful scr of yarn your work basket w yield. And won't it be economic —this "heirloom" afghan, whi combines deep shades, pas

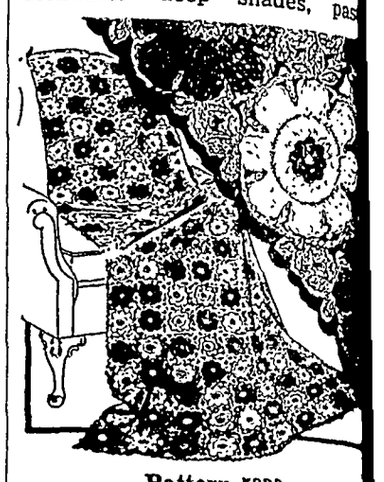

Pattern 5830.

shades with the same backgrou color, that of the leaves. You love this all-over flower "throw," the 3½ inch squares which are easy to join. In patte 5830 you will find directions f making the afghan and a pillo an illustration of it and of th stitches used, material requir ments, and color suggestions.

To obtain this pattern send cents in stamps or coins (coi preferred) to The Sewing Circ Household Arts Dept., 259 Fourteenth St., New York, N

Foreign Words and Phrases

Rem acu tetigisti. (L.) Yo have touched the thing with needle, that is, exactly.

Pret d'accomplir. (F.) Ready accomplish.

Da locum melioribus. (L.) Gi place to your betters.

Faber suae fortunae. (L.) Th architect of his own fortune; self-made man.

Au bon droit. (F.) To the ju right.

Froideur. (F.) Coldness.

Re vera. (L.) In truth.

Inest clementia forti. (L.) Clem ency belongs to the brave.

Jamais bon coureur ne fut pri (F.) A good runner is neve caught.

Bien vienes, si vienes sola. (Sp. Welcome if thou comest alon (spoken of misfortune).

Tomavala por rosa, mas d venia cardo. (Sp.) I took her for rose, but she proved to be a thor

Your Faults

It is great folly not to part wit your own faults, which is possible but to try, instead, to escape fro other people's faults, which is im possible.—Marcus Aurelius.

IRON the EASY WAY

INSTANT LIGHTING
Coleman SELF-HEATING Iron

Make ironing a quicker, easier and more pleasant task. Iron the easy way—with a Coleman, the genuine Instant Lighting Iron. Just turn a valve, strike a match and it lights instantly. The Coleman heats in a jiffy, is quickly ready for use. Operates for ½¢ an hour. See your dealer or write for FREE FOLDER.

THE COLEMAN LAMP AND STOVE CO.
Dept. WU320, Wichita, Kans.; Chicago, Ill.; Philadelphia, Pa.; Los Angeles, Calif. (7830)

What I Do

Not what I have, but what I do is my Kingdom.

KILLS ANTS
FOR 10c
HOUSEWIVES—Master Ant Killer rids your home of ants in 24 hours. Money back guarantee. Sold at stores.
JONES PRODUCTS CO., Milwaukee, Wis.

WNU—N 27—37

Ma!
I got my name in the paper!

Only Newspapers bring the news of vital interest to you

Headlines may scream of death and disaster without causing you to raise an eyebrow. But if your son gets his name in the paper — that's real news!

It isn't by accident that this paper prints so many stories which vitally interest you and your neighbors. News of remote places is stated briefly and interpreted. Local news is covered fully, because all good editors know that the news which interests the readers most is news about themselves.

Now is a good time to learn more about this newspaper which is made especially for you. Just for fun ask yourself this question: How could we get along without newspapers?

KNOW YOUR NEWSPAPER

Here's What to Wear on Summer Day

By CHERIE NICHOLAS

AS TO what to wear on a summer day, simple flattering little gay print frocks, the more unsophisticated the smarter, are literally "running away with the show." To emphasize the summery look comes into the style picture hats that are very wide of brim. These hats are of straw, or felt, or that which is very, very new, they may be of stitched fabric, pique, linen or layer upon layer of stiffened silk chiffon.

In the illustration we are showing to the right a most wearable shirtwaist-type spectator sports dress in a silk crepe with a neat Paisley patterning on a blue ground. The panel front in the skirt has pleats on either side. The conservative styling of this dress together with the quality texture of the silk gives "class" in the eyes of those who recognize the better fashions. The fabric being a sterling pure silk dye can be depended upon as a standby when in critical moments the "what-to-wear" problem presents itself. The wide-brimmed hat of burnt straw adds the final touch of distinction. Another token of chic is the fact that this hat is crownless, and hats in fashion's realm are going crownless at an astonishing rate.

Speaking of smart millinery, there is a tendency, whether hats are large or small, to wear them in an off-the-face manner that reveals a smooth brow framed with smartly coiffed hair. The hat pictured in the oval inset is a Jean King creation in glistening white toya, a cool papier-mache straw that is just the thing for midsummer wear. A velvet band in soft blue finishes its graceful line in an artful bow at the nape of the neck. With your most summery frocks a hat of this type will carry a convincing message of chic and charm.

Designers have entered into the spirit of cottons wholeheartedly this season. It is truly a revelation to see what wonders they are doing with both sturdy and dainty sheer weaves, tuning their fashioning to formal as well as informal wear. Printed cottons especially were never more beautiful. A special feature is being made of printed cotton voiles, some of which are simply entrancing both as to their patterning and their exquisite sheerness. These voiles are so inexpensive too, women who do their own sewing can have the prettiest sort of frocks at trifling cost.

The attractive summer girls standing to the left and center in the illustration are wearing charming cotton dresses as fresh and sweet as an old-fashioned garden. The cottons that fashion them won't shrink because they have already been scientifically shrunk. The dress to the left has wee little pleatings on the skirt and is a pretty style to copy if you are making your own.

The dress centered offsets its gay print with a dainty lace-and-embroidered lingerie collar. There never was a time in fashion history when accessories counted for as much as they do this season. Not only is the most feminine looking neckwear a necessary luxury but in more ways than can here be enumerated the emphasis is placed on the value of choosing smart tuned-to-the-costume accessories. An intriguing use of bright cotton prints is made in the clever halters which are selling at the neckwear counters so briskly. These halter vestees with their long tie-sashes are making a gesture in economy that enables the woman with a most limited budget to look well dressed at all times.

© Western Newspaper Union.

VIVID FLORALS

By CHERIE NICHOLAS

Simple daytime frocks neatly tailored of sturdy wash fabrics patterned with vibrant florals are the call of the hour. One should include several frocks of the type pictured in the summer wardrobe, especially since they are so easily made, and alluring materials guaranteed not to shrink are so easily available. This well-tailored frock is strewn all over with exotic flowers. It is a dress that will tub any number of times and never shrink a mite.

SHORT DANCE DRESS IS NEV'EST FASHION

Why not wear the new short dance dresses before anyone else does? Schiaparelli introduced them, Paris immediately began wearing them, and New York is looking them over with great interest. They may be the beginning of the end for long evening gowns, as some stylists say, but the end is a long way off.

These short frocks for long evenings are very spirited and gay and young. Their swirling hemlines are more than five yards around. College girls will take them back to school this fall. The length may be anything that suits you, from six to twelve inches from the dance floor.

Tyrolean Influence Is Spreading to Accessories

Gay colors cross the border of the Tyrol—that little mountainous district in western Austria—to fashion circles in all parts of the world. From the shaving brush feather in madame's sport hat to the embroidery on the hem of her skirt, the Tyrol influences her wardrobe.

The latest and most novel Tyrolean accessory—prong initials for the handbag—were just brought out for Palm Beach wear. They are made up in many colors which madame mixes with gay abandon. Tangerine yellow, followed by red and hunter green is a garish combination inspired by the peasant girls' costumes.

The largest of the new Tyrolean initials is reminiscent of the bold lettering on children's blocks. Cut out in metal, the initial is covered over with shiny patent leather, or, a calf grain. Strung across the flap of a white pastel bag, these initials speak a dashing personality.

'Way Back When

By JEANNE

FAMOUS SONG WRITER KEPT A BOARDING HOUSE

I WONDER how many many women who are just simple little housewives today would be famous, if they had the time to take from demands of their homes and families.

Carrie Jacobs Bond made her success because circumstances forced her to change from a housewife to a business woman. She was born in Janesville, Wisconsin, in 1863. She liked music and studied piano from childhood until she married at the age of eighteen. When she was twenty-five, she remarried Dr. Frank L. Bond, who took a sympathetic interest in her music and encouraged her to compose. She wrote one song, "Is My Dolly Dead?", at that time and it was accepted; but the work was merely a hobby with her and she did not produce more. She devoted her time and efforts to being a good housewife and mother for the Doctor and her little boy. Then, Dr. Bond was killed in an accident and she was left an invalid without

money, and an eight-year-old son.

Carrie Jacobs Bond did not lose heart. She rented a large house in Chicago and took in roomers. She made some money as a dressmaker and painting china. They were so poor that her son had to go to work soon thereafter as a delivery boy. Ambitiously, she devoted all her spare time to composing songs. Through financial support from a woman singer she started a small music publishing house, writing the words and music, and painting the cover designs of the songs she printed. She even promoted the songs herself, and little by little she won success. Today the songs she wrote are remembered and sung throughout the world, "A Perfect Day," "I Love You Truly," "His Lullaby," "My Son," "Do You Remember?" and others.

* * *

SENATOR PITTMAN RUSHED TO ALASKA

SO OFTEN gold buried far away in some inaccessible part of the world looks easier to get than fortunes awaiting us right at home. Senator Key Pittman of Nevada started his career on a wild goose chase for gold, but came back to make his success in the occupation for which his schooling fitted him.

Key Pittman, who was born in 1872, attended law college in Tennessee. His career at that time looked as though it might consist of practicing law, obtaining an appointment as district attorney, and forging ahead in politics with the United States senate as a goal. But young Pittman could not see it that way, and the reason was the Alaskan gold rush in 1896. He rushed up to the Klondike! And what happened? Key Pittman landed at Dawson just ahead of the freeze almost penniless. In Nome it is said that he worked at one end of a bucksaw

to make a living. Then, the people made him district attorney. Shortly thereafter, he returned to the United States, settling in Tonopah, Nev., where he laid the foundation of his fortune in the Tonopah Telephone company.

In 1913, Key Pittman, in his first political contest, was elected to the United States senate, where he has given a good account of himself for 24 years. His greatest interest is to better the position of silver, inspired of course by the great production of this metal in Nevada.

Stories of wealth to be won in foreign fields sound so much more alluring simply because the fields represent the unknown and seem to offer more adventure. Probably while we are pining to be in one place, the fellow who is there wishes he were in ours.

©—WNU Service.

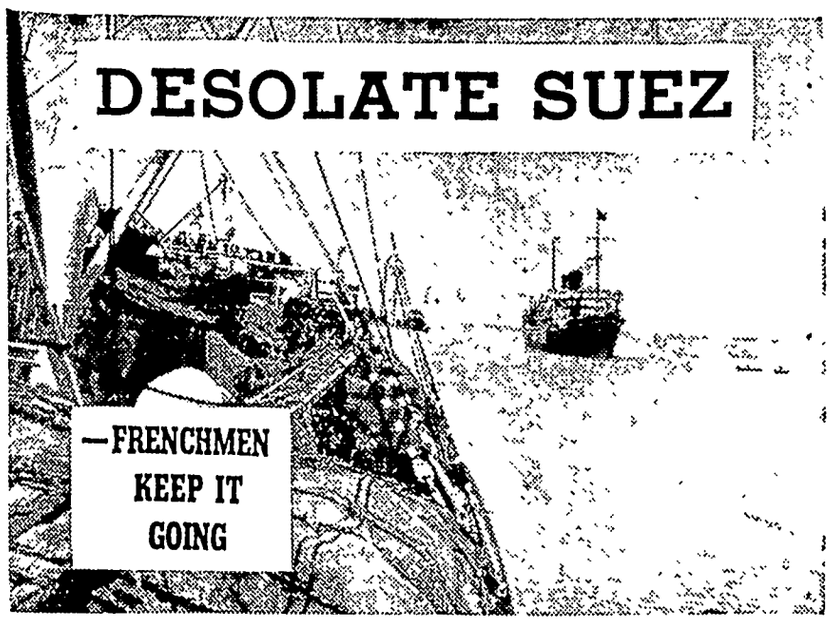

Experienced Special Pilots Guide Ships Through the Suez Canal.

Popular Idea That British Control Canal Doesn't Agree With Facts

Prepared by National Geographic Society, Washington, D. C.—WNU Service.

THE Suez canal, thought by many laymen to be British controlled, is the property of and is operated by the Compagnie Universelle du Canal Maritime de Suez, registered as an Egyptian company under Egyptian law, with its main administrative offices in Paris. The president is always French, as are also 21 of its 32 directors and its entire secretariat and higher personnel. The general workers are a cosmopolitan group.

The canal company does nothing that it can get others to do equally well. When hand labor gave way to machine operation, various entrepreneurs were given the work of excavation and the majority of the digging was done by contractors. Part of the west jetty, made up of cement blocks worth $65 apiece, was built by contract.

The company had to construct a fresh-water canal and filtering stations in order to carry on its basic work. But it leaves the delivery of the water to others. The personnel has just three things to do: to keep the canal open, to keep the ships passing through, and to keep the records.

The maintenance of the canal and its improvements is in the hands of the works department, whose officers are first class graduates from the Ecole Polytechnique and the Ecole Centrale in Paris.

Dentistry for Dredges.

One never knows how much equipment is required in the upkeep of a canal until he acompanies a member of the works department through the shops and around the small harbor where the broken-toothed dredges come back to have their dentistry done. It looks as though every disabled or incorrigible piece of wood or metal in that part of the world were dumped about.

Compared with the works department, the traffic department has a nice clean job. One sees no clutter of papers, no bulky correspondence. The principal officers are recruited from the French navy.

There is, in addition to the watchfulness of captain and pilot, an eye on every ship that goes through the canal from the time she is sighted in one sea until she is turned loose to shift for herself in the other.

The British post office refused to recognize the canal for two years. "Too slow," they said. Yet nothing but an airplane has equalled the speed actually attained between Port Said and Port Tewfik on the canal itself. The traffic department has some little Thornycroft boats which can make the trip in a trifle over two hours and a half.

The speed for steamers on the canal is 6.21 miles an hour, but pilots exceed the limit when side winds prevent the ship from obeying her rudder at a lower speed. The canal is now 104½ miles long, jetties having added considerably to its length in recent years.

Guard Against Blasts.

During the transit of the canal two pilots are used, each making one-half the journey. They serve only in an advisory capacity, though many a captain lets the pilot handle the ship as though it were his own.

Officers of the company unhesitatingly sacrifice a single vessel to the common good. A shipload of explosives was sunk near the Port Said waterworks and a cargo of benzine in the Commercial Basin. But ships carrying dangerous cargoes are being removed farther and farther from the main anchorages and as careful a quarantine is kept against spontaneous combustion as against cholera.

Of the towns on the canal, only one existed before De Lesseps began his work. Suez, then a miserable Arab village, is now a miserable Arab town. A few apartment houses are rising on squares of salt-encrusted land which are filled in to bring them up to the level of the street. The Sweet Water canal brightens things up and flowers, fruits, and vegetables line its banks.

Clouds and the softer light that comes with them give to nondescript Suez a beauty such as many a greener, lovelier spot would envy. The upper curve of the Red Sea becomes purest emerald and beside it the tawdry town seems carved from silver and onyx. In the background, their imposing flanks mottled by shadows into a chocolate and coffee marbling, lie the barren hills of Africa.

In the middle distance gray oil tanks seem almost phosphorescent in spite of the brightness of the whole scene, and tall chimneys of the Port Ibrahim refineries rise like full-leaded exclamation points.

Suez Lady Finds Love.

Suez has little to do with the canal. It lies up a creek in which the dhows from the Arabian coast are stranded at low tide and is connected with Port Tewfik by a causeway.

Port Tewfik, like Port Said, is a by-product of the canal. When there was need for land on which to build, the dredges dumped it there.

Along the canal front runs the Avenue Helene, a shady bund with a comradely cafe or two. Nursmaids occupy shaded benches and one healthy little miss of three or four, who had fallen quite in love with Lieutenant Waghorn, stood gazing at his monument for minutes together.

Port Tewfik, gateway to the teeming East, is provincial. On the canal and hence a busy place, it is not a port at all. Ships wait in the Gulf of Suez until the pilot takes them in hand. Ships coming down the canal don't stop at Port Tewfik. They only drop the pilot and signal "full speed ahead."

Port Ibrahim is principally a haven for tankers which come there to spew up the viscous crude oil or pump forth a silver stream of refined petroleum.

To the east of Suez there was formerly a large camping ground for Mecca-bound caravans made up of swarthy Egyptians, slender Syrians, serious-faced Turks, and Moslems from Turkistan clad in wadded gowns made of bright-colored cloth like upholstery cretonnes, with their women hiding behind horsehair veils.

Presents Desolate Scene.

Now this vast expanse is deserted. A single stalking camel or a Bedouin on horseback would make it a desolate picture. Lacking the living element, it is only empty.

The first station north of Suez is Shallufa. Near the small wharf are some brightly painted buoys. At the foot of the signal mast are the canvas balls, cylinders, and cones used to signal to passing ships. Back of the homes and office is a water tank served by a windmill and provided with a filter. A few trees give sparse shade. That is all.

Along the northern half of the canal the railway runs just behind these canal stations and the station master can keep in touch with the world on land as well as the world of ships. But Shallufa is a lonely spot. The visitor is greeted like a prodigal son.

Some ships have a strict mail schedule to keep. Others are unkempt tramps whose engines need no slowing down to keep them within the proper speed. Winds sweep across the desert with tremendous force, although the banks of the canal, behind which a steamer looks like a procession of masts, protect all but the largest ships. Dredges, with barges alongside, are always shifting their position.

No One Shown Favors.

The station master knows no favorites. It may cause the captain of a great cruise ship some chaffing at table if he has to tie up and let a smudgy tramp steam slowly by. But he takes his orders from those who know the canal and would lose their jobs if they didn't. As the tide ebbs and flows between the Red Sea and the equalizing tanks of the Bitter lakes, the ship facing the current, be it ragged tramp or merchant prince, ties up.

At Shallufa from the upper deck of any decently large steamer one can trace the course of the ancient canal. Making the moderate depression more conspicuous are haircloth tents of the Beduoins, who plant grain and vegetables in its concavity. The station master of Shallufa uses a section of the ancient canal as a private garden.

When, in 1887, it was decided to use the canal day and night there arose the question of whether the canal or the ships should be lighted. The latter was decided upon. A fine experience is to lie flat on the bow above the headlight while its silver beams advance into the mystery of Asia on the one side and Africa on the other. Then another Polyphemus eye far down the canal turns its lidless stare upon one and comes silently on.

STAR DUST

Movie • Radio

By VIRGINIA VALE

THE loyal motion picture fans of the country do not want any substitute for the late Jean Harlow. Letters, telegrams and phone calls of protest poured into the Metro-Goldwyn-Mayer studio when it was announced soon after her death that her unfinished picture "Saratoga" would be refilmed with a newcomer named Rita Johnson in her role.

In no uncertain terms the public demanded that Jean's last picture either be released in its unfinished state or kept from view. Decision on the matter is being postponed, but when the public takes such a whole-hearted stand on any question, you can be sure that the studio will not run the risk of offending them. "Saratoga" will probably never be seen.

—★—

Loretta Young's household is just about the happiest, busiest establishment in all Hollywood just now. She has adopted two little girls, Jane aged three, and Judy not quite two, and is busily conferring with architects about adding a wing to her house. Just to add to the air of Old Home Week, her sister, Sally Blane, and Sally's husband Norman Foster have come with their youngster to stay at Loretta's house while they re-build theirs.

Loretta Young

—★—

All the time that Irene Hervey was under contract to M-G-M, the executives just couldn't see her when a good role in a big picture came up for casting. She married Allan Jones, her contract expired, and it looked as if she meant to retire from the screen. She was just waiting for the right part, though. Along came the enterprising Grand National company with a role for her in "The Girl Said No," audiences raved about her at the preview, and what company rushed to get her services then, do you suppose? None other than her old studio.

—★—

Lily Pons is very busy these days with her radio program and an extensive concert tour, to say nothing of her frenzied trips up to her home in Connecticut to see how the garden is doing, but she keeps in touch with the R-K-O studio every day to get reports on the plans for her next picture.

—★—

It is all of a year now since Jack Dempsey and his restaurant were shown in a motion picture, typifying the very center of New York sporting and night life, so M-G-M is going to remedy that omission right away. He and his headquarters will appear in "Big City" which stars Spencer Tracey and Luise Rainer. Jack won't go to Hollywood, though; his scenes will be made in a studio near New York.

—★—

The best picture of the week, and a frothy light extravaganza for a warm evening it is too, is "Woman Chases Man." Miriam Hopkins is the star and dear old Charles Winniger plays a giddy role delightfully. The picture is farce that verges on slapstick most of the time, and Joel McCrea plays the thankless role of the one fairly sensible human in the piece. It isn't, frankly, nearly so good a picture as Claudette Colbert's grand comedy "I Met Him in Paris"—but until that superb bit of entertainment comes your way, "Woman Chases Man" will keep you amused.

Miriam Hopkins

—★—

ODDS AND ENDS—Grace Moore postponed starting her next picture for two weeks so that her leading man, Melvyn Douglas, could go to the Salzburg Festival, where his wife is going to sing . . . Ann Sothern's sister, Bonnie Lake, has sold a song that she composed to Buddy Ebsen . . . That loud studio laugh you hear intermittently through Walter Winchell's Sunday night broadcast is W. C. Fields, his favorite visitor. Walter draws an audience that is an all-star cast . . . Hazel Glenn who sings nursery songs on the Dr. Dafoe broadcast has a fan letter that she wouldn't exchange for a diamond bracelet. The good doctor wrote her that the quints had listened to one of their broadcasts and expressed delight over the lady who sang . . . The make-up experts are bullying Stokowski now. After all his many years as an orchestra conductor, waving his tousled mane, he has been ordered to grease his hair because otherwise it doesn't look dignified . . . Deanna Durbin tried to console him by telling him it made him look like a juvenile . . . Since Carole Lombard is not available, Fred Astaire is now trying to get Loretta Young to play opposite him in his next picture.

© Western Newspaper Union.

The Klemme Times

R. A. JORGENSON, Publisher.

Entered At The Post Office At Klemme, Ia., as 2nd Class Matter

12—TELEPHONE NUMBER—12

SUBSCRIPTION RATES
In Hancock County $1 50 per year
(In advance $1 00 per year)
All Iowa Subscribers $2.00 per year
Outside Iowa $2.50 per year

All subscriptions for papers going to points within the county are considered continuing yearly subscriptions to be discontinued only upon notice from subscribers or at publishers discretion All other subscriptions will be discontinued one month after expiration, if not renewed but time for payment will be extended if arrangement is made by the subscriber

CHILDREN WILL WADE

Many children living near lakes and streams seek relief from the [illegible] summer heat by wading. It [illegible] for the youngsters and a good clean sport It should be [illegible] but not until we [illegible] children how and [illegible] wade

[illegible] wading in strange waters could be discouraged If [illegible] acquainted with dangerous [illegible] in strange [illegible] who are not [illegible] especially dangerous [illegible] the high waters of the spring [illegible] stream bottom have changed greatly There are deep holes, step-offs shifting and bars and hidden snags One foremost thought to give the children is never to wade downstream The [illegible] force of the flowing water [illegible] dangerous factor To step [illegible] against the current is often [illegible] a difficult thing to do In [illegible] the step-off is [illegible] more gradual and the wa[illegible] current in his favor [illegible] back up in time to save himself

This caution goes for adults as [illegible] many fishermen prefer to [illegible] using the flyrod Al[illegible] stream in Iowa [illegible] wad[illegible] the stream [illegible] there will be more fishermen and children wading Let each and everyone using the streams and lakes for wading purposes offer guidance to others, especially children, in hope that the number of drownings in 1937 might be reduced to a minimum

ITEMS OF INTEREST FROM ELL TOWNSHIP

Mr and Mrs. Verner Priebe and Miss Louise Rosendahl visited at the Werner Schlawin home Sunday evening

Mr and Mrs Awalt Jahnke and son were Monday evening visitors at the Henry Theimann home.

Mr and Mrs Carl Swanson are the parents of an 8¼ pound baby boy born Saturday Mrs Harm Menke is assisting with the work

Mr and Mrs A E Alford of Blairsburg. Mr and Mrs Herman Stromer and daughter, Nellie, and Mr and Mrs Verner Stromer visited Aaron Stromer at the Mercy Hospital at Mason City Sunday afternoon They report Mr Stromer as feeling fine and that he expects to return home the latter part of this week

Mr and Mrs Lewis Neuberger and son, Lester, Donald Neuberger and sons visited at the Clarence Lemke home Sunday evening

Mr and Mrs Martin Barz and daughter visited at the parental Herman Barz home Monday evening

MARRIAGE LICENSES ISSUED AT GARNER

GARNER – Marriage licenses have been issued to Ed Krivachek, 25, Britt, and Gladys Mikesh 2k Forest City, Luther M Pittenger, 25 Trempealeau, Wis, and Esther Loveberg Blair Wis, Henry Smidt 30, and Helen Baker, 18, Britt, Herbert Ryerson, 27, Britt, and Opal Howlett 24, Kanawha

There is such a thing as keeping a house too clean At Dodge City Kansas, a woman recently walked through a window

Budget Estimate And Record Of Filing
CITY OR TOWN—IND. OR CONSOLIDATED SCHOOL DISTRICT
ESTIMATE

NOTICE The Board of Directors of Klemme Independent School District [illegible] Ell Township Hancock County Iowa will meet July 26, 1937 at 3:00 p m at School House Taxpayers will be heard for or against the following estimate of expenditures at that time

A J KUDJE District Secretary

Funds	Proposed Expend. [illegible] 1937	Balance on Hand June 30 1937	Estimated Surplus of balance on hand	Estimated Income other than taxation	Amount Necessary to be raised by Taxation	Expenditures For year 1935-36	Expenditures For year 1936-37
[illegible]	$14 000	$12 385	$1 000	$2 500	$10,500	$13,895	$13,077
TOTALS	$14 000	$12 385	$1 000	$2 500	$10 500	$13,895	$13,077

Number of persons of school age in the district 141

YOU TOO, CAN NOW ENJOY COOL, COMFORTABLE KITCHENS WHILE PREPARING

Harvest Meals..

MODERNIZE YOUR KITCHEN AT SMALL EXPENSE....

Resolve today that you will have a cool, comfortable kitchen for preparing harvest meals A few dollars spent now will give you a modern kitchen that you will enjoy the year around

Shellane Gas
FOR QUICKER COOKING....

Let us show you an economical Gas Range equipped with Simmer Save Burners and using clean, low cost Shellane Bottled Gas Now even the farm wife can enjoy the convenience of "city service" at low cost Ask us about this modern method today

LEONARD Refrigerators...
FOR FOOD ECONOMY....

Let us show you our line of LEONARD Electric Refrigerators The Leonard has many modern features not found on other makes Complete line and price range for every household need

Lewis Radio Shop

Leonard Refrigerators Zenith Radios Shellane Gas

4-H Girls Invite You To Lawn Party

The 4-H girls of Avery township are having a lawn party at the home of Mrs August Trampel, Friday evening, July 16th at 8 00 o'clock

After a musical program lunch will be sold The Public is invited

COOK VEGETABLES SIMPLY

Simple cooking is recommended by nutritionists at Iowa State College for summer vegetables.

Vegetables fresh from the garden, well-cooked, need no disguise of fancy recipes of sauces. The homemaker will spend as little time as possible in a warm kitchen.

Vegetables picked when they are of the proper size will have good flavor and texture. Beans and peas that have grown to large cannot be cooked soft and tender by any method Young beans, carrots, beets, peas and turnips make delicious dishes adorned with nothing else than butter or a bit of cream or milk

Overcooking ruins many a good fresh vegetable Vegetables are not meant to be cooked soft and mushy but should retain some of their original crispness Green vegetables are cooked uncovered If haste in preparation is important, the cover may be left on providing that is lifted occasionally to allow escape of the volatile acids that change the bright green color to drab

GOODELL U. B. CHURCH

Rev. W. E. Dye, S. T. D., Pastor
Miss Zelda Eimbrink, S. S. Supt.

Sunday School 10:00 a m.
Morning Worship 11:00 a. m
Christian Endeavor 8·00, Lawrence Henry Leader

We were encouraged with the increased attendance last Sunday in all three services There were strangers present and we invite you back We welcome you all

PIGS GAIN FASTER BUT AT NO LESS COST WITH SOAKED OATS

Soaking oats to feed hogs will induce them to eat more grain and result in faster gains, but except for speeding up gains there will be no saving due to soaking, according to C C Culbertson, in charge of feeding experiments at Iowa State College.

Many letters are coming to Mr Culbertson asking whether or not it would be profitable to soak oats for the pigs He advises soaking if one has sufficient time to do it But the practice simply induces the pigs to eat more and gain faster as a result of eating more

If pigs are merely being carried along on oats with no thought of pushing them, soaking oats then would have no advantage

GOOSE BANDED IN IOWA KILLED IN ONTARIO

During the spring of 1934 an illegal shot cripled a Canada goose on the Missouri River near Sioux City The bird was nursed back to health by a Conservation Officer and it was banded and released in June of that year on the small artificial lake on the airport area at Des Moines. It remained at the lake for several days and then disappeared

A report from the Department of Resources at Ottawa relates the finding of the Iowa band on a goose shot at Hannah Bay Ontario, during the fall of 1936 The report was received only recently when the Canadian official requested information about the history of the bird

SEA THREE MILES DEEP

From their camp on the ice floe near the North Pole, the four Russian scientists plumbed the depth of the sea below them Their measurements showed the Arctic waters to be 14,075 feet deep. Just what the Russians hope to gain by laying claim to this waste of ice and nearly 3 miles of water under it is hard to understand

1st Man· "Didja hear about my mother-in-law? She gave a sick guy a pint of her blood for a transfusion."

2nd Man· "How generous of her! And did the patient recover?"

1st Man "Naw— he froze to death!"

It's smart to be careful—death takes no holday.

NEWS FROM GOODELL AND VICINITY

Mr and Mrs. Matt Smith and daughter, Ruth spent Sunday evening at the J J. Cook home.

The Farm Bureau ladies held a demonstration meeting Wednesday afternoon at the home of Mrs Jule Cook Quite a number of ladies were present and all enjoyed the lesson.

Mrs. O. Evenson and children went to Fertile Wednesday where she attended a luncheon at the home of her sister, Mrs. Haugen.

Mrs C. A Arnold of Klemme was a business caller here Wednesday.

Mr and Mrs. Thomas Quigley are the parents of a fine baby boy born to them on Thursday morning.

Mr and Mrs Herb Koehler entertained relatives from Minnesota several days last week

Mr Caldwell, a missionary from Porto Rico, and his daughter of York College, Nebr., were guests at the O'Kreug home Thursday and Friday.

Several of the local base ball fans drove to Forest City Thursday evening to see the ball game between the Piney Woods Negroe team and the Forest City Collegians. Richard Carpenter pitched for the Collegians.

The public sale held Friday at the farm of the late Frank Clark was well attended

E. J. Nelson and family spent July 5th at Story City and enjoyed the celebration at their old home

Mrs R Hofer and family are enjoying a visit from her mother and her sister and husband from Glendale, California

Billie Brooks of Bird Island, Minnesota is visiting relatives and old friends here and at Belmond

Mrs Cashman and Mrs. Hofer entertained the Rosary Society ladies at the former's home About thirty ladies attended Refreshments of ice cream and cake were served

Stanley Ahlstrom of San Diego, California is spending his furlough of two weeks with home folks

Drive Carefully!

Now that the Safety Council Flag has been raised in Hancock County, let's all do our part in keeping it at full staff all the year around

Motorists who fail to drive carefully may not need gas for their cars'

We want you to keep on buying gas, and want you to know that there's additional value of "Service per gallon" and "More miles per gallon" in

Paraland Gas--

You will also find that you get better motor performance along with real economy when you use

Pennfield Motor Oil--

Drive into our station where you get prompt, friendly service

We maintain Clean Rest Rooms for your convenience

Hancock County Co-Op. Oil Station
HERMAN PAUL, Mgr.

Grind Rye For Hogs

Many Iowa farmers this year want to feed rye to hogs, but some of them have never had experience in it's use and they are putting the problem up to animal husbandry men at Iowa State College.

Rye is not especially palatable to hogs, but it can be fed, according to C. C. Culbertson, in charge of feeding experiments. He says it should be ground to medium fineness and that it can best be used mixed with other grains.

Britt Rendering W[orks]
REMOVES YOU[R]
DEAD
Horses, Cattle, Sheep,
Free Of Charge
Phone 124 Klemme
We pay reverse c[harges]
CARL HAMPE

Enjoy Tasty Foods at
Harvest Time

Monarch Groceries
FOR HARVEST MEALS and LUNCHES

When you are planning your HARVEST TIME meals and lunches. . . remember we carry a complete line of fine MONARCH Groceries and Canned Goods. Right now we are featuring GALLON GOODS in canned Pork & Beans, Peas, Tomatoes and Fruits of all kinds

Harvest Meats
EVERY MEAL. . .

No matter what you want. . . we have it in Roasts, Steaks, Cured Meats and a variety of Sandwich Meats for lunches.

DON'T BAKE DURING HOT WEATHER. . .

Buy your BAKERY GOODS here We have fresh bakery goods, cookies, etc Always a variety during harvest time .

OSH KOSH B'GOSH!
GIVES EXTRA WEAR. . .

Harvest time is a good time to prove to yourself that OSH KOSH B' GOSH Overalls, Jackets and Coveralls will give you more wear and satisfaction than any overall you can buy at any price. Try Osh Kosh B' Gosh!

Flour Special!
(This Week Only)

MISS MINNEAPOLIS FLOUR 5 sacks $10.20
LUCKY BOY FLOUR 5 sacks $ 9.70

(We Reserve The Right To Limit)

Klemme Food Marke[t]
Monarch Finer Foods C. A. Larsen, Propri[etor]

FURNITURE
For Summer Comfort

Enjoy the Summer in real comfort and at the same time add to the attractiveness of your home by having a few pieces of bright, comfortable Summer Furniture for your porch or lawn

Modern Steel Furniture
For Porch or Lawn
We are showing a nice selection of modern Steel Furniture in gay designs that are really comfortable. Come in and see the new steamer chair just the thing for those "lazy moments"

Venetian Shades
IN ALL DESIGNS. . .

We are featuring Kirsch Sun-Aire Venetian Blinds in all steel construction. . . and in colors and tints to harmonize with any room. See the newest in shades at our store

ZENITH
RADIOS. . .

We have added the ZENITH RADIO to our line and are ready to serve the people of this territory with the best radio. Complete price range

You Are Always Welcome At Our Store
Come In And Look Around. . . . .

Shannon-Bohn
INCORPORATED
Phone 57 or 163 For Evening Appointment GARNER, I[A]

No. 6659 Reserve District No. 7

REPORT OF THE CONDITION OF THE

RST NATIONAL BANK

me in the State of Iowa, at the Close of Business on June 30, 1937

in response to call made by Comptroller of the cy, under Section 5211, U. S. Revised Statutes)

—ASSETS—

d discounts		181,486.92
s		72.63
tates Government obligations, direct and-or guaranteed		197.106.26
nds, stocks and securities		113,972.67
house $8,000, Furniture & fixtures $3510		11,510.00
e owned other than banking house		1,017 86
with Federal Reserve bank		73,185 04
nces with other banks, and cash items ess of collection		196.742 95
ets		1,488 26
Total Assets		**$776,582.59**

—LIABILITIES—

Deposits of individuals, partnerships, rporations		299,761 65
osits of individuals, partnerships, and itions		350,152 06
nty and municipal deposits		65,809 67
Not secured by pledge of loans and-or investments	$715,723 38	
Total Deposits		**$715,723.38**
declared but not yet payable and amounts e for dividends not declared		200.00
bilities		208.16
ccount· preferred stock 100 shares, 0.00 per share, retirable at per share; Common stock, 250 par $100.00 per share	$35,000.00	
	15,000.00	
ded profits—net	6,560.23	
ed stock retirement fund	3,890 82	
Total Capital Accounts		60,451.05
Total Liabilities		**$776,582.59**

Iowa, County of Hancock, ss:

C. G Waterman, Cashier of the above named bank, do swear that the above statement is true to the best of eldge and belief. C. G. WATERMAN, Cashier

and subscribed before me this 8th day of July, 1937.

) A. R. Arnold, Notary, Publ.e

Correct—Attest
J. N. Day
Albert Barz
Peter Josten
Directors

ber Federal Deposit Insurance Corporation

ade-to-Measure"

EN WINDOWS and DOORS
WOULD A NEW SUIT . . . . .

order with our MILL WORK DEPARTMENT now for EN WINDOWS and DOORS. Give us the exact mea e opening and you will get them "tailor made" to fit are reasonable for high class work, and you get SERVICE."

nco" Hay Racks
KLEMME

d a hay rack see the NORTHCO, the rack made in ard from selected material, selling at a price cheaper an make your own

OUR ORDER

g Wood

secure enough orders we will get a carload of "MILL-IPPINGS" the nicest kindling wood you can get Let's order today $7 50 per ton.
your order at once This is a summer price as this lly sells at $11.00 per ton. This is all nice, clean, bright rewood. Remember, only $7.50 per ton.

ray

id Fly Spray is pleasant to use, gets rid of flies, bugs pests. We also handle G.A.R. stock spray in bulk. Once A.R you will always use it.

pecial Bargain
K. . . . .

McCormick-Deering Tractor at $50.00 discount. First served. Call at our Implement Store

4 SQUARE

orthern Lumber Co.

ge, Mgr. Lbr. Dept. Floyd Bailey, Mgr. Imp. Dept.

Furniture Gave Sheraton Alibi for His Failures

No more colorful figure walked the streets of London during the late Eighteenth century than Thomas Sheraton He was a bitter, disillusioned man — often complaining that he had not had "the advantages of a collegiate education," therefore providing himself with an alibi for his failures. He was early an itinerant preacher and a vitriolic pamphleteer, scolding his contemporaries for their vices or lack of virtues, states a writer in the Washington Post.

The designing and building of furniture was the most fruitful activity a gentleman could undertake during the last quarter of the Eighteenth century and Sheraton quickly turned his hand to it. He never maintained a shop but set himself up as a teacher of art and craftsmanship, writing the "Cabinet Maker's and Upholsterer's Drawing Book." In his writing he cannot conceal his bitterness toward his successful contemporaries, particularly Robert Adam, the king's favorite, and he reveals himself as a man who thought his genius was being wasted even among a brilliant society.

Thomas Sheraton featured mahogany in his writings and extolled its beauty and durability in no uncertain terms. He provided many valuable hints on the use of this wood in cabinet making and advised on its cutting, finishing and decorating.

Sheraton was the last of the great Georgian masters and this work performed a sort of good will ambassadorship between England and America after the bitter Revolutionary war. George Washington's home, after he became President, was furnished almost exclusively in furniture designed after the Sheraton school.

Foxhounds Were Known in America as Early as 1650

It is a known fact that American foxhounds have shown much variation in different localities, but in recent years there has been a steady trend toward developing a more standard type, relates an authority in the Chicago Tribune.

The basic strains of our American hounds go back many centuries. According to some authorities, the first mention that we have of hound importations to America appears in a diary belonging to a member of De Soto's party.

This same authority is responsible for the following interesting bit of information· In 1650 there arrived in America (east coast) a colonist who brought a big pack of hounds with him. These dogs were the foundation of several strains of American hounds. Then we must consider the important part played by Thomas Walker of Virginia in contributing to the development of the American foxhound. And George Washington helped in the development of this sporting breed. He imported a number of hounds from Europe, and we read that their voices sounded "like the bells of Moscow!" We have heard some musical hounds, but none that fitted that description. Later importations were responsible for the foundation of the Henry-Birdsong and Trigg and other strains.

Louisiana Parishes

Louisiana is the only state not divided into counties, though the District of Columbia should also be mentioned, it having tracts and police precincts but no counties. Louisiana is divided into 64 parishes which correspond to counties in other states. When that territory was purchased from France, Governor Claiborne and his legislative council divided it into 12 cantons or counties, but the lines between these were so indefinite and the size so varying and disproportionate that in 1807 it was found necessary to redivide the territory into 19 parts. These were called parishes, as the old Spanish ecclesiastical districts were used as the basis of division. The name was retained for further districts subsequently formed by subdivision of some of these.

Platinum Third Heaviest

Platinum is the third heaviest element and generally sells for five times as much as gold. It is absolutely rustless, an excellent conductor of electricity, and is not attacked by simple acids. This makes it valuable for crucibles and other vessels used in laboratories. Expensive jewelry is made from platinum. Up to the middle of the Nineteenth century, before its value was realized, platinum was actually used to adulterate the silver in Russian coins. But all these coins long ago were called in and the platinum extracted. It was also used in the Ural mountains to make stovepipes, pots and pans.—Washington Post.

Academy Built by Lottery

A century ago in Ohio schemes of chance were accepted by the people to the extent that even education was financed by lotteries. For example, a petition circulated in St. Clairsville in the second decade to provide for the establishment of an academy by a public lottery was signed by the community's leading citizens, including doctors, lawyers, magistrates and even clergymen. The petition requested the general assembly to authorize a public lottery "to raise the sum of $7,000."

Yarmouth Port Founded by 80 Cape Cod Pioneers

The old customs port of Yarmouth, Nova Scotia, was founded by a group of eighty hardy pioneers from Cape Cod, Massachusetts, in 1761.

The tract of country surrounding Yarmouth was originally known as Cap Fourchu—the name bestowed by Champlain in 1604, meaning "forked" or "cloven" cape. In 1759, after the capture of Quebec by Wolfe, a number of New Englanders migrated north, and a grant of land on the western tip of Nova Scotia was made to prospective settlers from Yarmouth, Massachusetts, who named the new site after their own town Building operations got under way in June, 1761, with the arrival of the actual colonists from Sandwich, Cape Cod.

The first families to arrive, the Landers, the Perrys and the Ellises, came in a fishing shallop, laden with their household effects Other families soon followed. The first winter was very severe, and, to add to the discomfiture of the pioneers the ship commissioned to bring their winter supplies failed to arrive, and the little settlement subsisted on fish and gifts of venison from the friendly Micmacs.

In the spring eleven of the seventeen first families returned to New England. However, others, mostly fishermen, took their places, and the settlement prospered. In three years the first ship was launched, and so began the industry that was to make Yarmouth-built ships famous on the seven seas and Yarmouth sea captains known the world over Her great clipper ships brought prosperity, and the little fishing village grew into a busy port,

Early Plows Fell Short of Type That Came Later

The early plow fell far short of the dictionary definition—"An implement to cut, lift, invert, and partly pulverize the soil." Even as late as 1550 plows failed to cut and turn a clean furrow. "They rooted, but would not invert, the soil."

In the South the shovel plow was used almost universally until some years after the Civil war. Records in the Bureau of Agricultural Engineering show they were "made of wrought iron in the shape of * * * an Irish shovel, with a loop on the backside for the stock to enter. They generally are made by the blacksmith on the plantation where they are used They are drawn through the ground with one horse or a mule * * * throwing the dirt both ways It is pretty much like dragging a cat by the tail"

The "Old Colony" plow used in the United States about 1820, reports the 1899 Department of Agriculture Yearbook, left furrows standing up "like the ribs of a lean horse in March. A lazy plowman might sit on the beam and count every bout (circuit) of his day's work."

Route of the Pony Express

The Pony Express has been called the most spectacular episode in the carrying of the mail since Genghis Kahn established a courier system from Hungary to the China Sea to keep in touch with the outposts of his far-flung empire. While the American route was nothing like the length of its earlier counterpart, the putting it in service was nevertheless a stupendous undertaking It extended from St Joseph on the Missouri River to Placerville, California a distance but little short of 2,000 miles through a country which was practically uninhabited, except for roving bands of hostile Indians and which included the prairies of Kansas and Nebraska, the mountains of Wyoming and Utah, the desert of Nevada and, as an added obstacle, on the western end the Sierra Nevada of California along the route taken by the first settlers in the Oregon country, the Mormons and afterward many of the gold seekers in California.

"According to Hoyle"

The Hoyle referred to in the phrase "according to Hoyle" was Edmond Hoyle, a writer on games, who was born in England in 1672. Little is known about his life Tradition says he was educated for the bar. At any rate, he went to London where he spent much of his time writing on games and giving lessons in card playing, especially whist He published a book in which he systematized the laws and rules of whist, a game on which he was considered an authority as late as the middle of the Nineteenth century. His name became proverbial as an authority on games. Playing a game "according to Hoyle," came to mean playing it fair and according to the recognized rules. Hoyle died in London in 1769.

Undersecretary of State

The undersecretary of state is the principal assistant of the secretary of state in the discharge of his various functions, aiding in the formulation and execution of the foreign policies of the government, in the reception of representatives of foreign governments, etc. In matters which do not require the personal attention of the secretary of state he acts for him and in his absence becomes acting secretary of state. He is also charged with the general direction of the work of the Department of State and of the foreign service.

DID YOU KNOW IT

Do you know that today corn is used in the manufacture of explosives and cosmetics, in the laundry industry, in the textile industry, in the confectionery business, in the manufacture of colors, in the adhesive, asbestos, and oil cloth industries, in paper manufacturing, in the manufacture of moving picture films, and in cast iron and steel foundry work? Do you know that the eraser at the top of your lead pencil and art gums are made from corn? It is found in pharmaceuticals and cosmetics; it is used in the manufacture of patent leather, is is used in the brewery business, in the ice cream business, in the alcohol and liquor business A great deal of it is used in the manufacture of rayon and various chemicals, such as sodium lactate and calcium lactate It is used in the processing of vinegar, in the manufacture of yeast Then there are other foods for human consumption, such as corn flakes, corn oil, corn sugar, and of course we all know that corn starch comes from corn After a great many of these chemicals are taken out, there remains corn meal and corn gluten feed for livestock

METHODIST EPISCOPAL CHURCH

William Zabilka, Pastor

Klemme Church:
Worship Service 10 00 a. m
Bible School 11·00 a m
Liberty Church:
Bible School 10·15 a m.
Worship Service 11:20 a. m

Mule in the barnyard, lazy and sick
Boy with a pin on end of stick
Boy jabs mule—mule gives lurch
Funeral Friday,—St Johns Church

ALLIED MUTUAL INSURANCE COMPANY — PROTECTED CAR

INSURANCE
We have a policy for your special requirement.
HENRY SMID, AGT.

watch
Clock and Jewelry Repairing
Prompt Service
M. N. ZEIGER
JEWELRY & OPTICAL STORE
GARNER, IOWA

DEAD
ANIMALS Removed FREE
BRITT RENDERING SERVICE
Phone 88 Klemme
We Pay The Charges

Photographs
LIVE FOREVER
RUSSELL
PHOTO STUDIO
Next to J. C. Penny MASON CITY

SHOP IN GARNER
FOR THE THINGS YOU CAN NOT GET AT HOME

"Cool as a Cucumber"
That describes those nifty Summer Suits we are featuring at low prices Complete line of Summer Trousers in all weaves. Complete your summer wardrobe with one of our new Straw Hats, an Arrow Shirt, or Sport Oxfords
WILLE'S
CLOTHING AND SHOES GARNER, IOWA

Frank Senneff F.E. Blackstone
Senneff & Blackstone
LAWYERS
Garner Iowa

C. R. SWEIGARD
Notary Public
General Insurance
Phone 78 Garner

Skilled Workmanship
Re-Styling Remodeling
Alterations - Repairing
Tailoring Dressmaking
"Super Cleaning & Pressing
MAG CLEAN
"SUPER-CLEANING THAT RESTORES BEAUTY TO CLOTHES"
Garner Dress Club

New Summer Hosiery
"AS YOU LIKE IT"
We feature Hoisery "As You Like It" Brand and we want you to see the new CREPE TWIST—the remarkable stocking, so constructed that it looks a thread sheerer than it is. and wears a thread longer than ordinary stockings. All the latest shades to choose from here
C. H. SCHISSEL, Dry Goods

Straw Hats...
When your hat becomes soiled and dirty, send it to us for cleaning It will look like new when we get through with it. Have your caps and ties cleaned here.
ModernCleaners
Chris J. Johansen, Prop.

Accessories---
We carry a complete line of Batteries. Tires, Tubes, Repair Parts, Tools, Oil, Accessories and Novelties for all popular cars Save money by trading here.
Coast-To-Coast
Kerr & Steinberg, Owners

YES! WE MUST SELL OUR
Used CARS and TRUCKS
No matter what you have in mind, we are sure you can find the CAR or TRUCK you want in our USED CAR DEPARTMENT. Many bargains in late models! You take no chances when you deal with us. Come in and look them over.
GARNER MOTOR SALES
OLDSMOBILE CHEVROLET

Soviet Russia Tries to Explain Why Eight Generals Were Shot

But, as in Case of Most Red Intrigues, Explanations Border on Fantastic.

By WILLIAM C. UTLEY

RUSSIA—land of intrigue, struggle and upheaval—is today no freer from the plots and counter-plots on the grand scale which have characterized it over many decades than it has been in the past. And conspiracies today are dealt with by the Communist government with as much dispatch as they were in the days of the Czars, or more. Explanations today are, as they were in the past, largely a matter of conjecture, and most of them are magnificently fantastic.

When, in the most recent "purge" of Red traitors, seven generals and a marshal who was very nearly the executive head of the whole Russian army, were summarily tried, lined up against a wall and shot, a typical, wild explanation of the act filled the early accounts. It was reported, rumored or "secretly known to the Kremlin" that the eight had been leaders of a mass plot, involving hundreds of thousands of Russians, to turn over a generous helping of western Russia to "an enemy power," Nazi Germany. Of course, when the perspective of even a few days' time permitted a clearer view of the situation, the "explanation" was wholly rejected.

Ordinarily little or no official government explanation would be attempted, but the prestige of the Russian army received such a body blow by these latest executions that a semi-authoritative one was concocted. You can take it or leave it, for it is almost as fantastic as the first one.

Masses Must Support Plots.

It involves not alone this one act, but the entire series of some 250 military trials and executions which have taken place in Russia over a period of less than three years, climaxed by the deaths of Marshal Mikhail Tukhachevsky and his seven generals in Moscow on June 12. It is ascribed to the discovery by the Kremlin of a single huge conspiracy against the state.

To anyone who has followed modern Russian history at all it is apparent at once that no serious conspiracy to overthrow the existing regime could be successful without mass support. But how to gain the sympathy of any great mass of citizens, without spreading the great secret so widely that its existence must be obvious, was a poser indeed.

The one unit of people with whom such a plan could hope to be accomplished was the Red army This highly trained, massive organization had been well-drilled in discipline and would obey the dictates of a few key men among its leaders without question. The theory of the conspirators, then, was to win over a few army men in the key positions of command, who could be relied upon to control the movements of the army. And this, according to the explanation, is what the civil conspirators were successful in doing.

Soviet authorities discovered the plot among the civil conspirators, and it was a simple matter to learn then that it had been extended to a handful of important army officers. Accordingly, a strict espionage system was set up to gather evidence in army quarters. The executions followed quickly. It is believed by some close observers that the Soviet government was tipped off to the plot by the French secret service, interested because of the alliance between the two communist nations, but this has never been admitted officially.

No Evidence of Agreement.

The plot did not, as first believed, include the turning over of White Russia to an enemy power, but the traitors did attempt to reach an agreement with Germany and Japan. The generals were well aware that if their plot developed into an important revolution, these two hostile nations would find the period of Russia's internal strife an opportunity for successful attack. So the conspirators sought the promise of Germany and Japan that they would not interfere during the revolution. In return for this co-operation, valuable territory in the Ukraine would be ceded to Germany after the successful completion of the coup, and Japan would be rewarded with generous oil, mineral and fishing concessions in the Far East.

There is no actual evidence that definite agreements were ever consummated between the plotters and the enemy powers. Indeed, Hitler has emphatically refused to consider the suggestion of a military alliance between the Reich and Russia, despite the fact that his high military command has assured him that such an alliance would be the most powerful in the world.

The question that now poses itself before the world outside the Soviet is: Can the semi-authoritative explanation of the "purge" be true—or is it merely a concoction brewed to fit a long series of incidents in a sordid rule of terrorism under the iron hand of a vicious dictatorship?

There is no denying the fact that the conspiring generals must have been rather stupid to risk their enviable positions of power in the existing regime, and their careers of brilliant promise for the future, in a plot which certainly must not fail to be discovered amid the universal system of state control and state spying which is Russia today.

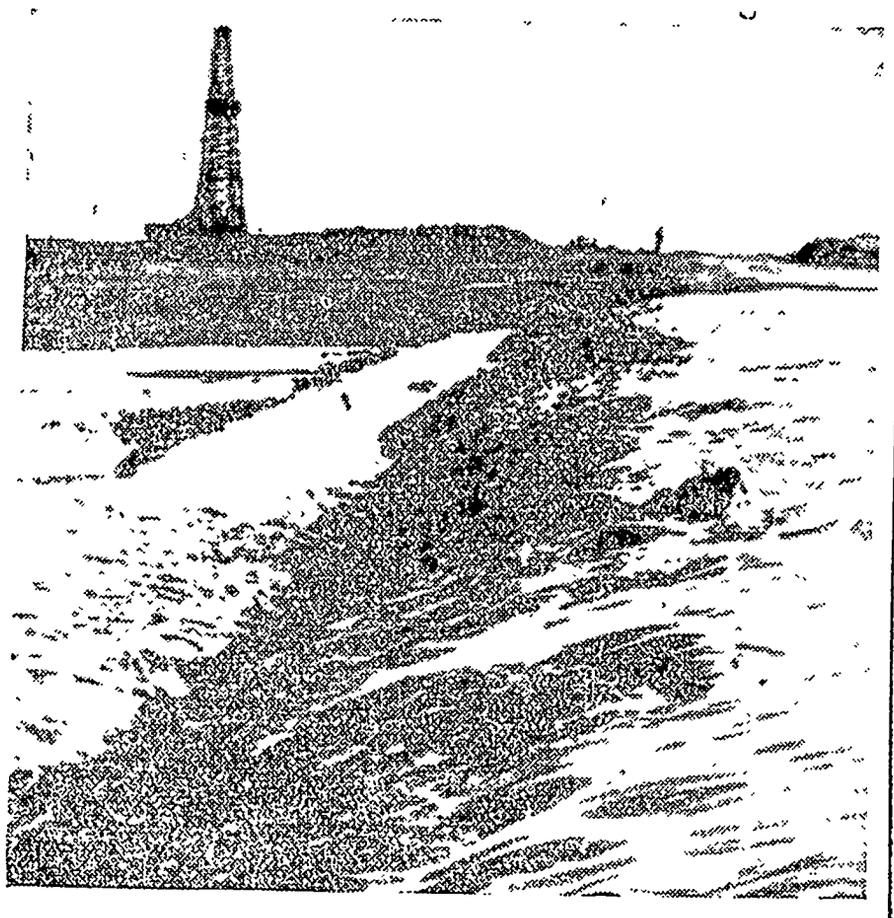

The Soviet Union has vast oil resources. This well, which broke loose in a torrent when tapped, produces 15 to 20 thousand tons daily.

Russia Worries Over Prestige.

The puzzle also arises: If one dictator can dispose of eight of the most prominent men of the army in one fell swoop, why would it not be as easy for eight generals to do away with one dictator?

Russia is definitely worried over the effect of her internal military disharmony upon the outside world. Diplomatic divisions of the western European powers lost no time in taking advantage of it. Germany and Italy, particularly, acted quickly. Their dream has always been of a four-power alliance with France and Great Britain. But France, controlled by a communistic party government, in sympathy with the Russians and out of sympathy with the Fascists, has been the stumbling block. Now Germany is trying to convince France that she had better forsake any alliance with Russia because it would be too unreliable. The recent resignation of the Popular Front government in France may work to the advantage of the Fascists, also.

There is no doubt that the French must be a little uneasy over this new weakness of the nation they had counted upon as their most important ally. The Red army can hardly look so powerful today as it did a few weeks ago. And the French can hardly help remembering how powerful that same army looked before the World war and how pitiful it looked once the war got under way.

Russia's importance among the powers of the world has always been limited by her difficulty in preserving her own unity. Stretching out 5,500 miles across Europe and Asia and from the Arctic ocean to the southern mountain ranges, the Soviet Union comprises the largest connected realm of any nation on earth. It is sub-tropical, it is Arctic, it is desert and it is verdant farm land.

Marshal Mikhail Tukhachevsky, most important of the eight Red army officers who were executed for treason June 12.

Ninety per cent of all the area of the union is included in the largest of the eleven constituent republics, the Russian Federative Socialist Republic, which also includes more than two-thirds of the population. The other ten are: Ukrainia, White Russia, Azerbaijan, Georgia, Armenia, Turkmenistan, Uzbekistan, Tadjikistan, Kazakhstan and Kirghizia. All except White Russia, Armenia, Turkmenistan and Kirghizia contain smaller republics within themselves.

Rich in Natural Resources.

The 175,000,000 people are as varied as the physiography. They fall into some 180 different groups and speak 150 different languages and dialects; the government makes no attempt at establishing a national language.

There are more Russians than persons of any other nationality, the Russians composing about half the population. The other principal groups, in order of their number, are: Ukrainians, White Russians, Kazaks, Uzbeks, Tatars, Georgians, Turks, Armenians, Jews, Germans, Mordva, Shuvash, Tajiks, Poles, Turkmens, Kirghiz, Bashkirs and Votyaks.

These are some of the reasons Russia's tremendous natural resources have been little more than dipped into. She is almost completely self-sufficient, with a vast wealth of coal, iron, oil, gold and other minerals, as well as rich farm lands and wide stretches of fine virgin timber.

Josef Stalin's personal dictatorship is all-powerful. He is secretary-general of the political bureau of the central executive committee of the communist party of the Union of Socialistic Soviet Republics, which is quite a mouthful any way you chew it. The party bosses the state (for law has decreed that it is the only party which shall be recognized), the central executive committee bosses the party, the political bureau bosses the committee, and Stalin bosses the bureau.

By virtue of the constitution adopted in December there is a parliament—or soviet—composed of a soviet of the union and a soviet of the nationalities, and called the Supreme Soviet. Together the two bodies exert all legislative and administrative authority, through a cabinet appointed by the Supreme Soviet and known as the council of people's commissars. But through the political structure outlined in the foregoing paragraph it may be seen that what they do is dictated by Josef Stalin.

Production Speeded Up.

Russia is now in the last year of its second Five-Year Plan for agricultural and industrial development by the state, under which the state controls the entire economic life of the nation. The first of these plans was started by Stalin in 1928; private trade was suppressed, landowners liquidated, and agriculture collectivized.

Production under the second Five-Year Plan was speeded up greatly, for both economic and military reasons.

A few facts serve to illustrate the effectiveness of the programs. Electric power production in the Soviet Union was 5,007,000,000 kilowatt hours in the year before the first Five-year Plan; last year it was 32,600,000,000 kilowatt hours. In steel production the Soviet Union rose to a position second only to Germany among European producers last year. In 1927 it manufactured a total of 680 automobiles; last year, 138,000. The total grain harvest was 92,010,000 metric tons in 1935, although it fell off to less than 77,000,000 metric tons last year, because of widespread drouths. The 1936 cotton crop set a new record.

Latest reports are that there will be a third Five-Year Plan started which will go into effect January 1.

© Western Newspaper Union.

Keeping Up With Science

By Science Service

© Science Service.—WNU Service.

Miniature Airplanes Now Fly Freely in New Test Tunnel

Scientists Test Catapult for Launching Transports

By WATSON DAVIS
Director, Science Service.

Langley Field, Va.—Miniature airplanes take off and maneuver for the sake of science in the world's first "free-flight" wind tunnel just demonstrated for the first time by the National Advisory Committee for Aeronautics at its laboratories here.

Instead of the small counterpart of a full-sized airplane being held conventionally in an experimental blast of air, the artificial breeze is increased until the model takes off by itself and flies freely. Then ailerons and rudder are controlled by magnetic fields acting on small electro-magnets in the model's wings. The scientist in charge maneuvers the test model plane just as a pilot handles a real one.

"We expect that this new method of studying airplane stability and control will give us much information directly that we have hitherto obtained theoretically or by empirical estimation," said Dr. George W. Lewis, N. A. C. A. director of research.

"Bumps" or gusts of wind are measured and studied by two new devices devised by N. A. C. A. experts.

Instrument Fits Pocket.

One of these is a bump recorder small enough to fit into the pocket. About 160 of these instruments are placed in airplanes and seaplanes of different types during actual flight. One of them has been carried by the China Clipper on round trips between San Francisco and Manila. From the curve traced by the instrument, engineers are able to reconstruct every roughness of the voyage and tell what stresses the craft withstood.

Gusts are made to order in a new tunnel and model airplanes are catapulted into them. As fast as an arrow is shot from a bow, the tiny plane is accelerated to 50 miles per hour in a few feet of travel. Hit by the gust, its action is recorded by a motion picture camera.

Reduces Take-Off Distance.

Just by reducing the size of rivets in an airplane wing by one thirty-second of an inch, it is possible to reduce the power necessary by 100 horsepower. This is one result of the experiments on the friction drag on the wings of large modern airplanes. In operating high-performance modern aircraft, the importance of smooth surface in a wing is so great that the N. A. C. A. experts suggest it may be found economical to have service crews wipe off accumulated dirt and dust on wing surfaces at every stop.

Large air transports leaving our airports in the future may be catapulted in order to assist their take-off and reduce the long run now necessary, if a suggestion of the N. A. C. A. is adopted. A catapult with half the acceleration of gravity would reduce the take-off distance from 1,000 feet to 1,150 feet.

No Housing Shortage in Days of Cave Men

New Haven, Conn.—There was no housing shortage in the United States in prehistoric times when men were cave men, and went cave hunting instead of house hunting. Many a fine cave was vacant century after century.

In Europe practically all caves and shelters have yielded evidence of occupancy by ancient man, says Dr. George Grant MacCurdy of Yale university, director of the American School of Prehistoric Research. Caves in the United States, including some of the biggest and most beautiful caverns in the world, are, from the viewpoint of importance in study of the cave man, not comparable with Old world caves.

Dr. MacCurdy believes there is evidence indicating that man may have come to America some 40,000 years ago,, but that it would have been far easier for man to have reached this country ten or fifteen thousand years ago.

The oldest known prehistoric inhabitants of this country, called Folsom and Yuma men after their characteristic weapons of stone, were older than the Basket Makers of the southwest, who in turn were older than the Pueblo Indians in that part of the country.

Start Early, Girls, to Find Real Mate, Expert Admonishes

Widen Circle of Friends, Improve Your Personality

New York.—Go out of your way to make friends, improve your personality, get out of a rut, and give real time and thought to finding a husband. These admonitions were given along with much other practical advice on how to win a mate, directed particularly to college girls and other intelligent women by Dr. Paul Popenoe, general director of the Institute of Family Relations, Los Angeles, Calif.

Two difficulties hamper the girl who would like to marry, but cannot find a suitable partner, Dr. Popenoe says. The first has to do with her marriageability; the second with lack of opportunities for meeting eligible young men.

Here are the elements that go to make up marriageability, as outlined by Dr. Popenoe from his broad experience in the study of married couples at the Institute of Family Relations:

1. The girl must be sexually normal. If she is mannish or engrossed with persons of her own sex, she may be cured provided this is a psychological condition. The happiest marriages are between womanly women and manly men.

Mustn't Be Suspicious.

2. She must be emotionally grown-up. The infantile girl is likely to have a fear of sex that, unconsciously perhaps, prevents her from desiring or attaining a happy marriage.

3. She must not be suspicious or stand-offish by disposition.

4. She must not make the mistake of relying on her diploma to charm desirable potential husbands. When 250 happy, educated married couples were asked what they found most admirable in their respective mates, most of the women stressed intellectual companionability. But the husbands were pleased with something quite different—it was the wife's ability to do her job and be equal to her responsibilities.

A girl to be attractive as a wife must appeal to the man's emotion, she must be able to enhance his ego, and she must have domestic competence. If she lacks these assets, she can not offset the deficiency by putting forward a quality that he does not particularly want—capacity to satisfy him intellectually.

Be Seductive, Alluring.

For the woman who possesses these points of marriageability, the importance of the correct technique for winning a mate was stressed by Dr. Popenoe who has many practical hints to offer in this connection.

Don't be misled by thinking that you must take the initiative in courtship or proposal, he warns educated women. The role of the female as seductive and alluring rather than aggressive goes back in evolution not only far beyond the human, but far beyond the mammalian stage.

"The woman who is not clever enough to maneuver a man into a position where he will propose, is probably not clever enough to hold a man after she gets one," he said.

Streamlined Mines Suggested to Lower Ventilation Losses

Cincinnati.—Streamlined mines, using the discoveries of air flow which have produced the modern, sleek airplane, were suggested here at the annual coal mining convention by Prof. H. Landsberg of the Pennsylvania State college.

Ventilation losses when mine air has to turn an acute angled corner are equivalent to 485 feet of straight, concrete-lined tunnel, he disclosed. A right angle bend in a shaft creates losses equal to 250 feet of the standard reference concrete-lined tunnel. A rounded bend, by contrast, produces losses equal only to about 25 feet of straight, lined tunnel.

While admitting that few mines can achieve the ideal of a smooth concrete lining, Professor Landsberg showed that it was possible to place the timbering so that much loss could be prevented.

Even mine cars achieve some streamlining, Professor Landsberg indicated, although they move relatively slowly in relation to the ground. Actually of course their velocity relative to the ventilating air stream when heading into it is the important point.

Studies showed, disclosed the professor, that when a mine car blocks 20 per cent of a tunnel area a train of 20 such cars causes losses equal to 525 feet of surface in the standard smooth reference tunnel.

"It is true," said Dr. Landsberg in summary, "that one rounded corner in a mine will not reduce the operating costs of a ventilating system appreciably, but the sum total of bends, splits and overcasts along an air course of several miles will show the savings effected by a streamlined ventilation system."

Household Questi

Brighter Pudding — spoonfuls of marmala into a ground rice pu before it is cooked w the delightful flavour orange, without the grating peel. The kiddi it.

* * *

Cleaning Silverwar your silverware bec nished, place it in an saucepan and cover w ter in which potatoes boiled. Leave for an rinse and it will look without the usual clea

* * *

Washing Flannels — you are washing flann ens put about a tea olive oil in the water. them beautifully soft.

* * *

For Scratched F Furniture scratches m den by painting with then rubbing with polish.

* * *

To Keep Icing on C a little flour over the cake before icing it an will not run off

* * *

Pineapple Sherbet — one-half cups crushed one and one-third cups condensed milk, one c four tablespoons lem orange juice. Combine juice, water and cru apple. Blend with the milk and place in fr stand to ripen packed and salt for an hour frozen and the dasher Makes a quart and a h flavor always brings o ple, and half a cup of o and only half a cup of prove delicious.

* * *

Double Duty for Soa I buy toilet soap I pu among the sheets a cases, to which it giv tractive fresh fragranc course, the soap is all for keeping.

WNU Service.

Sincerity of Twai Gratifying to Be

Mark Twain was upon sion traveling with a fr out-of-the-way place i where he heard no Engl for days at a time. At station he beheld a ver girl.

He called out to his f ing perfectly safe in t speech: "Say, Ned, quick and see the most beautiful girl you've ev eyes on."

Whereupon the youn turned and said in flaw lish: "I thank you mo the evident sincerity of pliment than for the exa publicity which you giv

"Black Leaf 40" JUST A DASH IN FEATHERS.. OR SPREAD ON

True Power
Real power is the pow over oneself.

IT'S "Filter-Fine" MOROLIN SNOW-WHITE PETROL

CLASSIF DEPARTM

HOUSEHOL
FREE
"Handy Helps for Homemake pact handbook of practical the common household proble remove chewing gum from cl cal of the subjects dealt with ters cover cooking, lighting Each part of the book has be by prominent home economic only the most valuable subj cluded. Copies of this are fr Miss Boyd, 715 West Adams cago. Include 5c to cover handling. Write today

Watch You Kidne
Help Them Cleanse of Harmful Body
Your kidneys are const waste matter from the bloo kidneys sometimes lag in t not act as Nature intende move impurities that, if r poison the system and up body machinery.
Symptoms may be nagg persistent headache, attack getting up nights, swell under the eyes—a feelin anxiety and loss of pep a Other signs of kidney or order may be burning, s frequent urination.
There should be no doubt treatment is wiser than Doan's Pills. Doan's have new friends for more than They have a nation-wide Are recommended by grate country over. Ask your ne
DOAN'S PI

Scenes and Persons in the Current News

...retary of the Treasury Henry Morgenthau, Jr., pictured before the joint house-senate committee ...ing federal tax evasion. 2—Workers of the Bethlehem Steel company's plant at Cambria, Pa., ...e premises after Governor Earle ordered state martial law during the steel strike. 3—Premier Paul ...nd of Belgium, who was a recent visitor to the United States.

...ss Airmen in Epic Flight to U. S.

..., the red-winged single-motored monoplane which brought three ...yers from Moscow to Vancouver, Wash., via the North pole in a ...ight taking 63 hours. Left to right are shown Alexander Delia... ...gator, Valeria Chkalov, pilot, and George Daidukov, co-pilot.

LABOR EXPERT

Mrs. Mary Norton, congresswoman from New Jersey who has become the first woman to hold a chairmanship of a house committee. She recently accepted the chairmanship of the house labor committee. She was elected to congress in 1924.

...is Is Crowned Heavyweight Champ of World

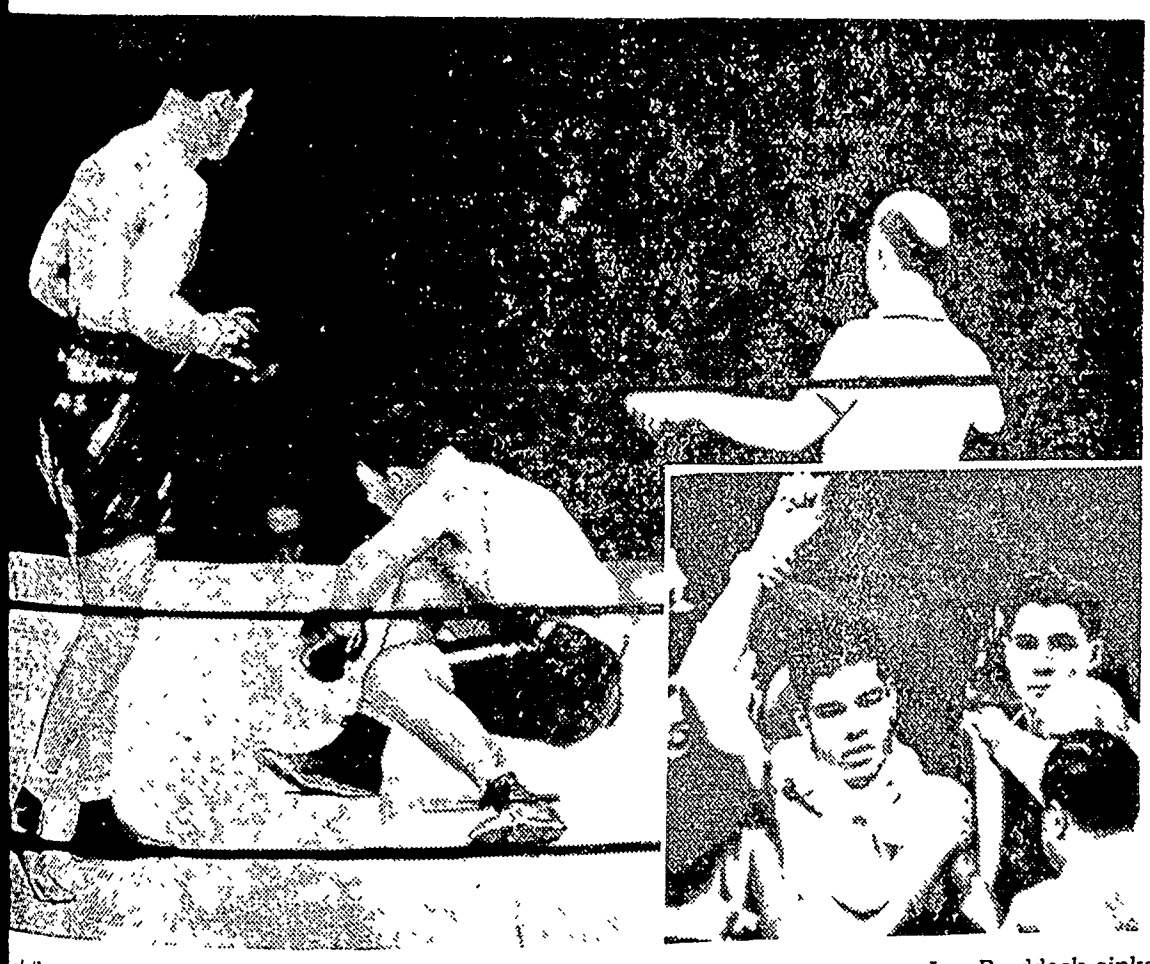

...at the recent world's heavyweight championship fight in Chicago, as Champion Jim Braddock sinks ...was under the knockout blows of Challenger Joe Louis in the eighth round. Inset shows the new ...after his victory. Only twenty-three years old, Louis has been in the professional ring three years.

...errill
...Manager
...nnati

...ence O. Sherrill, who re...epted appointment as city ... of Cincinnati. Colonel ...as formerly president of

...an Retail federation. He ...d C. A. Dykstra, who re...become president of the ...of Wisconsin.

America's First Aerial Tramway

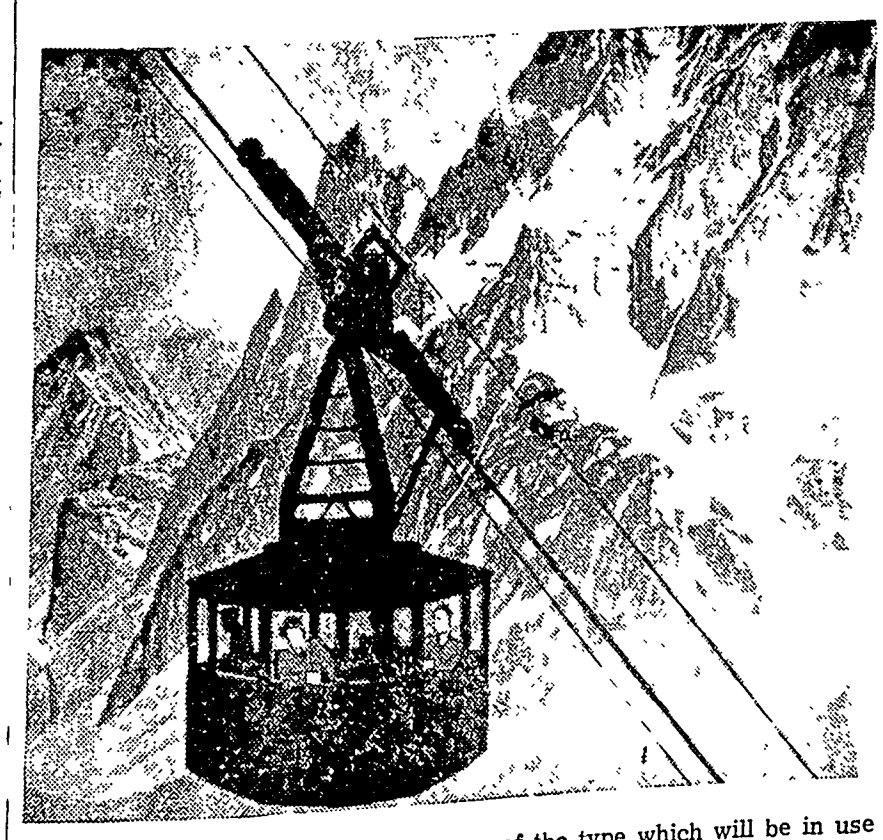

A diagram showing one of the cars of the type which will be in use over the first aerial tramway in North America, which will be constructed up the side of Cannon mountain, about a mile and a quarter from the famous "Old Man of the Mountain," in New Hampshire.

IMPROVED UNIFORM INTERNATIONAL

SUNDAY SCHOOL Lesson

By REV HAROLD L. LUNDQUIST.
Dean of the Moody Bible Institute of Chicago.
© Western Newspaper Union.

Lesson for July 18

LESSON TEXT—Exodus 3:13-16; 4:10-16; 5:1.

GOLDEN TEXT—The Lord will give strength unto his people.—Psalm 29:11.

PRIMARY TOPIC—When Moses Was Afraid.

JUNIOR TOPIC—Moses Made Ambassador.

INTERMEDIATE AND SENIOR TOPIC—God Stands by His Workers.

YOUNG PEOPLE AND ADULT TOPIC—Strong in the Strength of God.

Never in a hurry! Who? God. He needed a human leader to bring his chosen people up out of the bondage of Egypt and he spent 80 years getting him ready—40 years learning all the wisdom of Egypt, and 40 years learning the lessons of God, patience and humility, on the back side of the desert.

Infinite and omnipotent is God, and he may move with faster-than-lightning speed. But usually we find him working out his blessed purposes, normally, quietly, but always "on time."

Our lesson brings before us the meeting with God which preceded the appearance of Moses as the head of the nation of Israel in its mighty conflict with Pharaoh. We find him first proceeding with commendable care but then going on in unfortunate humility which amounted almost to unbelief and which resulted in the substitution of his brother Aaron as his spokesman, but eventually we do see him going about his difficult task with resolution and courage.

I. Justifiable Caution (Exod. 3:13-16).

Neither God nor man dare entrust a high and difficult commission to a foolish man who brusquely "rushes in where angels fear to tread." The fact that one feels fully and unhesitatingly qualified to take over such a responsibility is almost a certain indication that he is not the man to assume it.

The ambassador must have credentials God's representative has them. When "they shall say"—what an important and difficult situation that creates. The one who speaks for God must expect not only the scornful bitterness of God's enemies, but also the unbelieving questions of those he seeks to serve.

"What shall I say?" asks Moses, and God answers that he may say that "I AM" had sent him. This name of God reveals him as the eternal, independent, self-sufficient, self-existent, immutable, personal being Consider, Christian brethren, whose we are and whom we serve. Here indeed is "inspiration in excess of duty," real equipment for Christian life and service.

But Moses seems to be unable to see beyond his own human infirmity even in the light of such a glorious revelation, supplemented as it was by miraculous powers, and we find him showing an

II. Unjustified Humility (Exod. 4:10-12)

When God calls a man he knows his limitations—why then should one plead them as an excuse for not serving? The excuse of Moses that he was not a fluent speaker has been the stand-by of unwilling workers all through the ages. When asked to lead a prayer meeting, teach a Sunday School class, conduct a young people's meeting, thousands have lamely thus excused themselves and missed a blessing.

The perfect answer of God in v.11 merits attention. God made your mouth and mine. He gives us the power of speech. He asks not the eloquence of polished rhetorical periods, or the flights of man's imagination. He wants but the incomparable eloquence of his own words on our lips. Dr. Richard Ellsworth Day in "Bush Aglow" rightly points out that this was the secret of the power of D. L. Moody.

III. Unnecessary Substitution (Exod. 4:13-16).

Loving and patient is our God, but there is a boundary line to that patience. Moses went too far in his humility and reflected on the ability of God, who promptly substituted Aaron as the spokesman.

Gracious was He in thus providing a helper for Moses. But one wonders what Moses missed of blessing and power because of his slowness of heart.

IV. "And Afterward" (Exod. 5:1).

Commissioned, bearing credentials from the infinite and eternal "I AM," and with a strong and eloquent brother by his side, Moses stands before Pharaoh to say in God's name, "Let my people go."

Preparation and the holy privilege of fellowship with God are to make us ready for service. While it is folly to go unprepared, it is double folly to prepare and then fail to go when God commands.

Morning and Evening Prayer

It is well to let prayer be the first employment in the morning and the last in the evening.—M. Luther.

As He Sees Us

As we come to know ourselves through and through, we come to see ourselves more as God sees us.

The Counters of Wise Men

Words are the counters of wise men, and the money of fools.—Hobbes.

Smart and Comfortable

YOU can stay on the cool side this summer and still bask in the sunshine of flattery if you'll look to Sew-Your-Own for your inspiration. Witness today's trio of smart fashions: do they not fairly take you by the hand?

For Sheer Comfort

The model portraying the cool poise of a well groomed cosmopolitan, above center, can be yours, Milady, with very little tadoo: Choose a beauteous dark ground sheer for this stylish frock. You'll enjoy making it up. Remember it's modern to sew—medieval to swelter.

This cleverly designed slip is, in a way, like the lovely flower born to blush unseen for it knows its place and keeps it. Because of superb styling, this slip offers new chic to the meticulous woman. It has a wide shadow proof panel, and smooth fashionable lines that make for a well turned out appearance.

Sweet 'n' Tart.

As wholesome and becoming as her suntan, is this exciting new dress for Miss Junior Deb or her kid sis. It is young enough to please its youthful client, and pretty enough to satisfy the most fastidious mother. Noteworthy is the button-all-the-way front. This means easy laundering.

The Patterns.

Pattern 1946 comes in sizes 14 to 20 (32 to 44 bust). Size 16 requires 3¼ yards of 39 inch material plus 1 yard of ribbon for shoulder straps.

Pattern 1325 is designed for sizes 36 to 52. Size 38 requires 4⅜ yards of 39 inch material plus ⅞ yard trimming as pictured.

Pattern 1301 is designed for sizes 6, 8, 10, 12, and 14 years. Size 8 years requires 2⅓ yards of 35 or 39 inch material plus 5 yards of trimming to finish as pictured.

Send your order to The Sewing Circle Pattern Dept., Room 1020, 211 W. Wacker Dr., Chicago, Ill. Price of patterns, 15 cents (in coins) each.

© Bell Syndicate.—WNU Service.

MAKES 10 BIG GLASSES
KOOL-AID
THE SUNSHINE DRINK WITH VITAMIN D
STRAWBERRY
RASPBERRY
LEMON-LIME
CHERRY
ORANGE
GRAPE
5¢
AT GROCERS

WHY DOES HARRY SAY MY NEW LIPSTICK IS LIKE A PE-KO JAR RING?
I KNOW! IT GOES ON EASILY AND COMES OFF EASIER.
U.S. PE-KO EDGE STYLE
ROYAL
JAR RUBBERS
RKO

PE-KO EDGE JAR RUBBERS

If your dealer cannot supply you, send 20c with your dealer's name for a Trial Package of 48 genuine Pe-Ko Jar Rings, sent prepaid.

United States Rubber Company
United States Rubber Products, Inc., Room 608, 1790 Broadway, New York

Opinions Equal

In a land of equality, fewer opinions have to be concealed.

Cuts Deep

A sharp tongue severs a good many friendships.

CHEW LONG BILL NAVY TOBACCO 5¢ PLUG

LIFE'S LIKE THAT — *By Fred Neher*

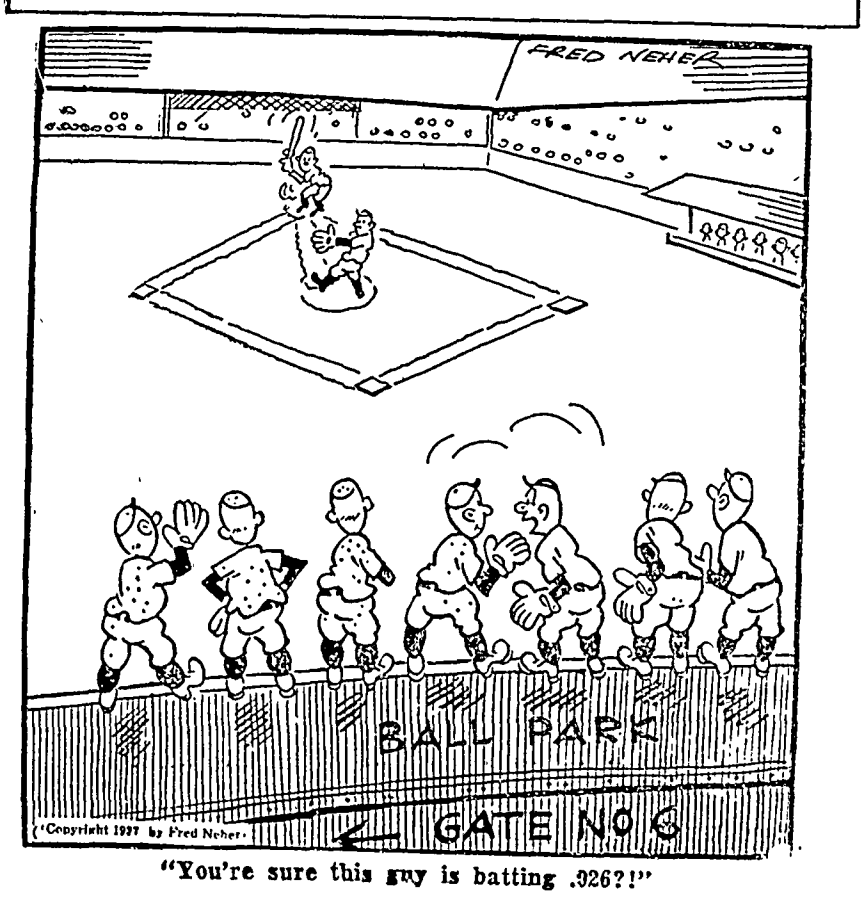

"You're sure this guy is batting .926?!"

Soviet Russia Tries to Explain Why Eight Generals Were Shot

But, as in Case of Most Red Intrigues, Explanations Border on Fantastic.

By WILLIAM C. UTLEY

RUSSIA—land of intrigue, struggle and upheaval—is today no freer from the plots and counter-plots on the grand scale which have characterized it over many decades than it has been in the past. And conspiracies today are dealt with by the Communist government with as much dispatch as they were in the days of the Czars, or more. Explanations today are, as they were in the past, largely a matter of conjecture, and most of them are magnificently fantastic.

When, in the most recent "purge" of Red traitors, seven generals and a marshal who was very nearly the executive head of the whole Russian army, were summarily tried, lined up against a wall and shot, a typical, wild explanation of the act filled the early accounts. It was reported, rumored or "secretly known to the Kremlin" that the eight had been leaders of a mass plot, involving hundreds of thousands of Russians, to turn over a generous helping of western Russia to "an enemy power," Nazi Germany. Of course, when the perspective of even a few days' time permitted a clearer view of the situation, the "explanation" was wholly rejected.

Ordinarily little or no official government explanation would be attempted, but the prestige of the Russian army received such a body blow by these latest executions that a semi-authoritative one was concocted. You can take it or leave it, for it is almost as fantastic as the first one.

Masses Must Support Plots.

It involves not alone this one act, but the entire series of some 250 military trials and executions which have taken place in Russia over a period of less than three years, climaxed by the deaths of Marshal Mikhail Tukhachevsky and his seven generals in Moscow on June 12. It is ascribed to the discovery by the Kremlin of a single huge conspiracy against the state.

To anyone who has followed modern Russian history at all it is apparent at once that no serious conspiracy to overthrow the existing regime could be successful without mass support But how to gain the sympathy of any great mass of citizens, without spreading the great secret so widely that its existence must be obvious, was a poser indeed.

The one unit of people with whom such a plan could hope to be accomplished was the Red army. This highly trained, massive organization had been well-drilled in discipline and would obey the dictates of a few key men among its leaders without question. The theory of the conspirators, then, was to win over a few army men in the key positions of command, who could be relied upon to control the movements of the army. And this, according to the explanation, is what the civil conspirators were successful in doing.

Soviet authorities discovered the plot among the civil conspirators, and it was a simple matter to learn then that it had been extended to a handful of important army officers. Accordingly, a strict espionage system was set up to gather evidence in army quarters. The executions followed quickly. It is believed by some close observers that the Soviet government was tipped off to the plot by the French secret service, interested because of the alliance between the two communist nations, but this has never been admitted officially.

No Evidence of Agreement.

The plot did not, as first believed, include the turning over of White Russia to an enemy power, but the traitors did attempt to reach an agreement with Germany and Japan. The generals were well aware that if their plot developed into an important revolution, these two hostile nations would find the period of Russia's internal strife an opportunity for successful attack. So the conspirators sought the promise of Germany and Japan that they would not interfere during the revolution. In return for this co-operation, valuable territory in the Ukraine would be ceded to Germany after the successful completion of the coup, and Japan would be rewarded with generous oil, mineral and fishing concessions in the Far East.

There is no actual evidence that definite agreements were ever consummated between the plotters and the enemy powers. Indeed, Hitler has emphatically refused to consider the suggestion of a military alliance between the Reich and Russia, despite the fact that his high military command has assured him that such an alliance would be the most powerful in the world.

The question that now poses itself before the world outside the Soviet is: Can the semi-authoritative explanation of the "purge" be true—or is it merely a concoction brewed to fit a long series of incidents in a sordid rule of terrorism under the iron hand of a vicious dictatorship?

There is no denying the fact that the conspiring generals must have been rather stupid to risk their enviable positions of power in the existing regime, and their careers of brilliant promise for the future, in a plot which certainly must not fail to be discovered amid the universal system of state control and state spying which is Russia today.

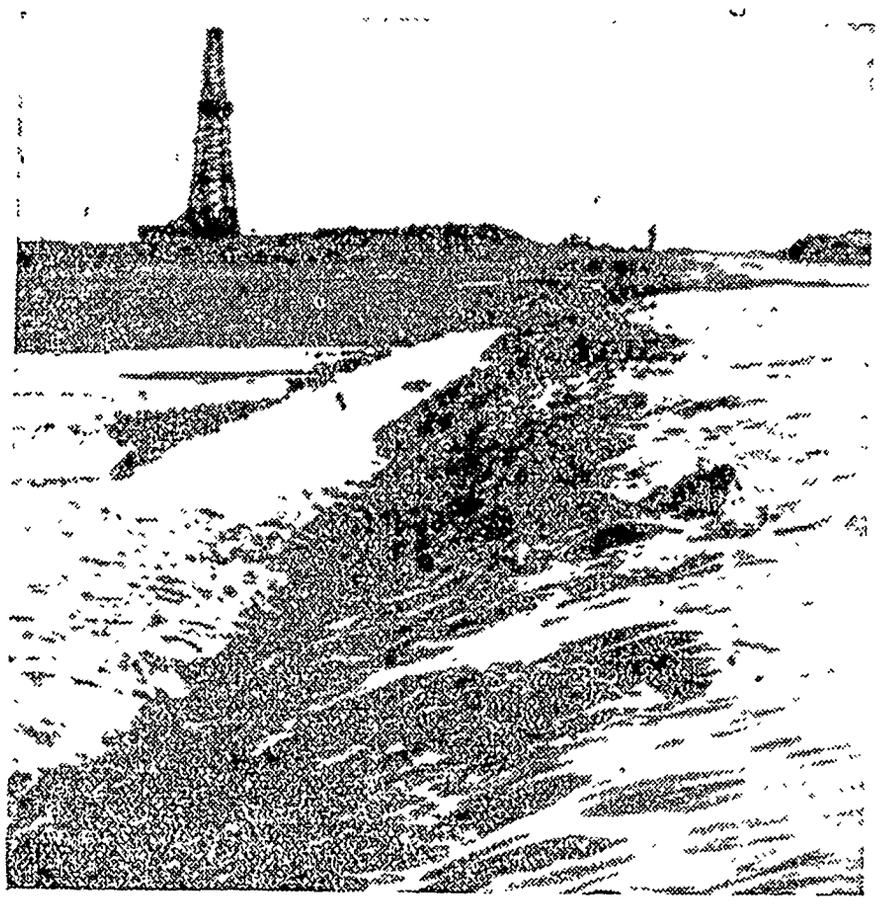

The Soviet Union has vast oil resources. This well, which broke loose in a torrent when tapped, produces 15 to 20 thousand tons daily.

Russia Worries Over Prestige.

The puzzle also arises: If one dictator can dispose of eight of the most prominent men of the army in one fell swoop, why would it not be as easy for eight generals to do away with one dictator?

Russia is definitely worried over the effect of her internal military disharmony upon the outside world. Diplomatic divisions of the western European powers lost no time in taking advantage of it. Germany and Italy, particularly, acted quickly. Their dream has always been of a four-power alliance with France and Great Britain. But France, controlled by a communistic party government, in sympathy with the Russians and out of sympathy with the Fascists, has been the stumbling block. Now Germany is trying to convince France that she had better forsake any alliance with Russia because it would be too unreliable. The recent resignation of the Popular Front government in France may work to the advantage of the Fascists, also.

There is no doubt that the French must be a little uneasy over this new weakness of the nation they had counted upon as their most important ally. The Red army can hardly look so powerful today as it did a few weeks ago. And the French can hardly help remembering how powerful that same army looked before the World war and how pitiful it looked once the war got under way.

Russia's importance among the powers of the world has always been limited by her difficulty in preserving her own unity. Stretching out 5,500 miles across Europe and Asia and from the Arctic ocean to the southern mountain ranges, the Soviet Union comprises the largest connected realm of any nation on earth. It is sub-tropical, it is Arctic, it is desert and it is verdant farm land.

Marshal Mikhail Tukhachevsky, most important of the eight Red army officers who were executed for treason June 12.

Ninety per cent of all the area of the union is included in the largest of the eleven constituent republics, the Russian Federative Socialist Republic, which also includes more than two-thirds of the population. The other ten are: Ukrainia, White Russia, Azerbaijan, Georgia, Armenia, Turkmenistan, Uzbekistan, Tadjikistan, Kazakhstan and Kirghizia. All except White Russia, Armenia, Turkmenistan and Kirghizia contain smaller republics within themselves.

Rich in Natural Resources.

The 175,000,000 people are as varied as the physiography. They fall into some 180 different groups and speak 150 different languages and dialects; the government makes no attempt at establishing a national language.

There are more Russians than persons of any other nationality, the Russians composing about half the population. The other principal groups, in order of their number, are: Ukrainians, White Russians, Kazaks, Uzbeks, Tatars, Georgians, Turks, Armenians, Jews, Germans, Mordva, Shuvash, Tajiks, Poles, Turkmens, Kirghiz, Bashkirs and Votyaks.

These are some of the reasons Russia's tremendous natural resources have been little more than dipped into. She is almost completely self-sufficient, with a vast wealth of coal, iron, oil, gold and other minerals, as well as rich farm lands and wide stretches of fine virgin timber.

Josef Stalin's personal dictatorship is all-powerful. He is secretary-general of the political bureau of the central executive committee of the communist party of the Union of Socialistic Soviet Republics, which is quite a mouthful any way you chew it. The party bosses the state (for law has decreed that it is the only party which shall be recognized), the central executive committee bosses the party, the political bureau bosses the committee, and Stalin bosses the bureau.

By virtue of the constitution adopted in December there is a parliament—or soviet—composed of a soviet of the union and a soviet of the nationalities, and called the Supreme Soviet. Together the two bodies exert all legislative and administrative authority, through a cabinet appointed by the Supreme Soviet and known as the council of people's commissars. But through the political structure outlined in the foregoing paragraph it may be seen that what they do is dictated by Josef Stalin.

Production Speeded Up.

Russia is now in the last year of its second Five-Year Plan for agricultural and industrial development by the state, under which the state controls the entire economic life of the nation. The first of these plans was started by Stalin in 1928; private trade was suppressed, landowners liquidated and agriculture collectivized.

Production under the second Five-Year Plan was speeded up greatly, for both economic and military reasons.

A few facts serve to illustrate the effectiveness of the programs. Electric power production in the Soviet Union was 5,007,000,000 kilowatt hours in the year before the first Five-year Plan; last year it was 32,600,000,000 kilowatt hours. In steel production the Soviet Union rose to a position second only to Germany among European producers last year. In 1927 it manufactured a total of 680 automobiles; last year, 138,000. The total grain harvest was 92,010,000 metric tons in 1935, although it fell off to less than 77,000,000 metric tons last year, because of widespread drouths. The 1936 cotton crop set a new record.

Latest reports are that there will be a third Five-Year Plan started which will go into effect January 1.

© Western Newspaper Union.

Keeping Up With Science

By Science Service

© Science Service.—WNU Service.

Miniature Airplanes Now Fly Freely in New Test Tunnel

Scientists Test Catapult for Launching Transports

By WATSON DAVIS
Director, Science Service.

Langley Field, Va.—Miniature airplanes take off and maneuver for the sake of science in the world's first "free-flight" wind tunnel just demonstrated for the first time by the National Advisory Committee for Aeronautics at its laboratories here.

Instead of the small counterpart of a full-sized airplane being held conventionally in an experimental blast of air, the artificial breeze is increased until the model takes off by itself and flies freely. Then ailerons and rudder are controlled by magnetic fields acting on small electro-magnets in the model's wings. The scientist in charge maneuvers the test model plane just as a pilot handles a real one.

"We expect that this new method of studying airplane stability and control will give us much information directly that we have hitherto obtained theoretically or by empirical estimation," said Dr. George W. Lewis, N. A. C. A. director of research.

"Bumps" or gusts of wind are measured and studied by two new devices devised by N. A. C. A. experts.

Instrument Fits Pocket.

One of these is a bump recorder small enough to fit into the pocket. About 160 of these instruments are placed in airplanes and seaplanes of different types during actual flight. One of them has been carried by the China Clipper on round trips between San Francisco and Manila. From the curve traced by the instrument, engineers are able to reconstruct every roughness of the voyage and tell what stresses the craft withstood.

Gusts are made to order in a new tunnel and model airplanes are catapulted into them. As fast as an arrow is shot from a bow, the tiny plane is accelerated to 50 miles per hour in a few feet of travel. Hit by the gust, its action is recorded by a motion picture camera.

Reduces Take-Off Distance.

Just by reducing the size of rivets in an airplane wing by one thirty-second of an inch, it is possible to reduce the power necessary by 100 horsepower. This is one result of the experiments on the friction drag on the wings of large modern airplanes. In operating high-performance modern aircraft, the importance of smooth surface in a wing is so great that the N. A. C. A. experts suggest it may be found economical to have service crews wipe off accumulated dirt and dust on wing surfaces at every stop.

Large air transports leaving our airports in the future may be catapulted in order to assist their take-off and reduce the long run now necessary, if a suggestion of the N. A. C. A. is adopted. A catapult with half the acceleration of gravity would reduce the take-off distance from 1,000 feet to 1,150 feet.

No Housing Shortage in Days of Cave Men

New Haven, Conn.—There was no housing shortage in the United States in prehistoric times when men were cave men, and went cave hunting instead of house hunting. Many a fine cave was vacant century after century.

In Europe practically all caves and shelters have yielded evidence of occupancy by ancient man, says Dr. George Grant MacCurdy of Yale university, director of the American School of Prehistoric Research. Caves in the United States, including some of the biggest and most beautiful caverns in the world, are, from the viewpoint of importance in study of the cave man, not comparable with Old world caves.

Dr. MacCurdy believes there is evidence indicating that man may have come to America some 40,000 years ago,, but that it would have been far easier for man to have reached this country ten or fifteen thousand years ago.

The oldest known prehistoric inhabitants of this country, called Folsom and Yuma men after their characteristic weapons of stone, were older than the Basket Makers of the southwest, who in turn were older than the Pueblo Indians in that part of the country.

Start Early, Girls, to Find Real Mate, Expert Admonishes

Widen Circle of Friends, Improve Your Personality

New York.—Go out of your way to make friends, improve your personality, get out of a rut, and give real time and thought to finding a husband. These admonitions were given along with much other practical advice on how to win a mate, directed particularly to college girls and other intelligent women by Dr. Paul Popenoe, general director of the Institute of Family Relations, Los Angeles, Calif.

Two difficulties hamper the girl who would like to marry, but cannot find a suitable partner, Dr. Popenoe says. The first has to do with her marriageability; the second with lack of opportunities for meeting eligible young men.

Here are the elements that go to make up marriageability, as outlined by Dr. Popenoe from his broad experience in the study of married couples at the Institute of Family Relations:

1. The girl must be sexually normal. If she is mannish or engrossed with persons of her own sex, she may be cured provided this is a psychological condition. The happiest marriages are between womanly women and manly men.

Mustn't Be Suspicious.

2. She must be emotionally grown-up. The infantile girl is likely to have a fear of sex that, unconsciously perhaps, prevents her from desiring or attaining a happy marriage.

3. She must not be suspicious or stand-offish by disposition.

4. She must not make the mistake of relying on her diploma to charm desirable potential husbands. When 250 happy, educated married couples were asked what they found most admirable in their respective mates, most of the women stressed intellectual companionability. But the husbands were pleased with something quite different—it was the wife's ability to do her job and be equal to her responsibilities.

A girl to be attractive as a wife must appeal to the man's emotion, she must be able to enhance his ego, and she must have domestic competence. If she lacks these assets, she can not offset the deficiency by putting forward a quality that he does not particularly want—capacity to satisfy him intellectually.

Be Seductive, Alluring.

For the woman who possesses these points of marriageability, the importance of the correct technique for winning a mate was stressed by Dr. Popenoe who has many practical hints to offer in this connection.

Don't be misled by thinking that you must take the initiative in courtship or proposal, he warns educated women. The role of the female as seductive and alluring rather than aggressive goes back in evolution not only far beyond the human, but far beyond the mammalian stage.

"The woman who is not clever enough to maneuver a man into a position where he will propose, is probably not clever enough to hold a man after she gets one," he said.

Streamlined Mines Suggested to Lower Ventilation Losses

Cincinnati.—Streamlined mines, using the discoveries of air flow which have produced the modern, sleek airplane, were suggested here at the annual coal mining convention by Prof. H. Landsberg of the Pennsylvania State college.

Ventilation losses when mine air has to turn an acute angled corner are equivalent to 485 feet of straight, concrete-lined tunnel, he disclosed. A right angle bend in a shaft creates losses equal to 250 feet of the standard reference concrete-lined tunnel. A rounded bend, by contrast, produces losses equal only to about 25 feet of straight, lined tunnel.

While admitting that few mines can achieve the ideal of a smooth concrete lining, Professor Landsberg showed that it was possible to place the timbering so that much loss could be prevented.

Even mine cars achieve some streamlining, Professor Landsberg indicated, although they move relatively slowly in relation to the ground. Actually of course their velocity relative to the ventilating air stream when heading into it is the important point.

Studies showed, disclosed the professor, that when a mine car blocks 20 per cent of a tunnel area a train of 20 such cars causes losses equal to 525 feet of surface in the standard smooth reference tunnel.

"It is true," said Dr. Landsberg in summary, "that one rounded corner in a mine will not reduce the operating costs of a ventilating system appreciably, but the sum total of bends, splits and overcasts along an air course of several miles will show the savings effected by a streamlined ventilation system."

Household Questions

Brighter Pudding — spoonfuls of marmala into a ground rice p before it is cooked the delightful flavour orange, without the grating peel. The kiddi it.

* * *

Cleaning Silverwar your silverware bec nished, place it in an saucepan and cover w ter in which potatoes boiled. Leave for an rinse and it will look without the usual cle

* * *

Washing Flannels — you are washing flann ens put about a tea olive oil in the water, them beautifully soft.

* * *

For Scratched F Furniture scratches m den by painting with then rubbing with polish.

* * *

To Keep Icing on C a little flour over the cake before icing it, an will not run off.

* * *

Pineapple Sherbet — one-half cups crushed one and one-third cups condensed milk, one c four tablespoons lem orange juice. Combine juice, water and cru apple. Blend with the milk and place in fr stand to ripen packed and salt for an hour frozen and the dashes Makes a quart and a ha flavor always brings o ple, and half a cup of w and only half a cup of prove delicious.

* * *

Double Duty for Soa I buy toilet soap I put among the sheets a cases, to which it give tractive fresh fragranc course, the soap is all for keeping.

WNU Service.

Sincerity of Twain Gratifying to Bea

Mark Twain was upon sion traveling with a fri out-of-the-way place in where he heard no Engli for days at a time. At a station he beheld a very girl.

He called out to his fri ing perfectly safe in the speech: "Say, Ned, co quick and see the most beautiful girl you've ever eyes on."

Whereupon the young turned and said in flaw lish: "I thank you more the evident sincerity of pliment than for the extra publicity which you give

"Black Leaf 40" KIL
JUST A DASH IN FEATHERS.. OR SPREAD ON R

True Power
Real power is the power over oneself.

IT'S "Filter-Fine" MOROLINE SNOW-WHITE PETROLE

CLASSIFI DEPARTME

HOUSEHOLD
FREE
"Handy Helps for Homemakers" pact handbook of practical h the common household problem remove chewing gum from the cal of the subjects dealt with. O ters cover cooking, lighting an Each part of the book has been by prominent home economic only the most valuable subje cluded. Copies of this are fre Miss Boyd, 715 West Adams cago. Include 5c to cover handling. Write today

Watch Your Kidne
Help Them Cleanse of Harmful Body
Your kidneys are constan waste matter from the blood kidneys sometimes lag in thi not act as Nature intended move impurities that, if re poison the system and upset body machinery.
Symptoms may be nagging persistent headache, attacks getting up nights, swelling under the eyes—a feeling anxiety and loss of pep and Other signs of kidney or bl order may be burning, sca frequent urination.
There should be no doubt a treatment is wiser than Doan's Pills. Doan's have m new friends for more than They have a nation-wide Are recommended by grateful country over. Ask your neig
DOAN'S PI

Scenes and Persons in the Current News

etary of the Treasury Henry Morgenthau, Jr., pictured before the joint house-senate committee g federal tax evasion. 2—Workers of the Bethlehem Steel company's plant at Cambria, Pa., premises after Governor Earle ordered state martial law during the steel strike. 3—Premier Paul d of Belgium, who was a recent visitor to the United States.

ss Airmen in Epic Flight to U. S.

the red-winged single-motored monoplane which brought three ers from Moscow to Vancouver, Wash., via the North pole in a ight taking 63 hours. Left to right are shown Alexander Delia- ator, Valeria Chkalov, pilot, and George Daidukov, co-pilot.

LABOR EXPERT

Mrs. Mary Norton, congresswoman from New Jersey who has become the first woman to hold a chairmanship of a house committee. She recently accepted the chairmanship of the house labor committee. She was elected to congress in 1924.

is Is Crowned Heavyweight Champ of World

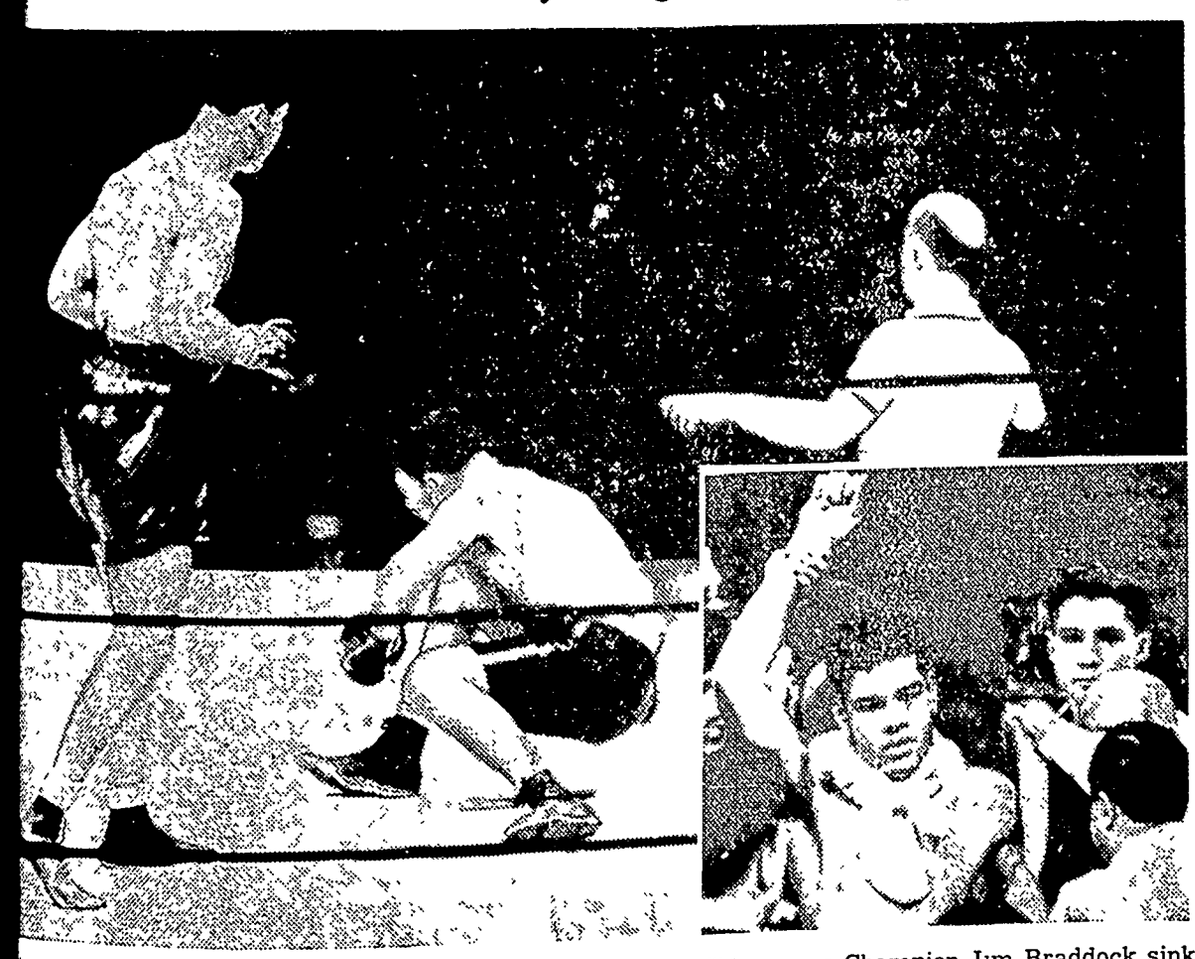

at the recent world's heavyweight championship fight in Chicago, as Champion Jim Braddock sinks vas under the knockout blows of Challenger Joe Louis in the eighth round. Inset shows the new after his victory. Only twenty-three years old, Louis has been in the professional ring three years.

rrill Manager nnati

rence O. Sherrill, who re- epted appointment as city of Cincinnati. Colonel as formerly president of

can Retail federation. He ed C. A. Dykstra, who re- become president of the of Wisconsin.

America's First Aerial Tramway

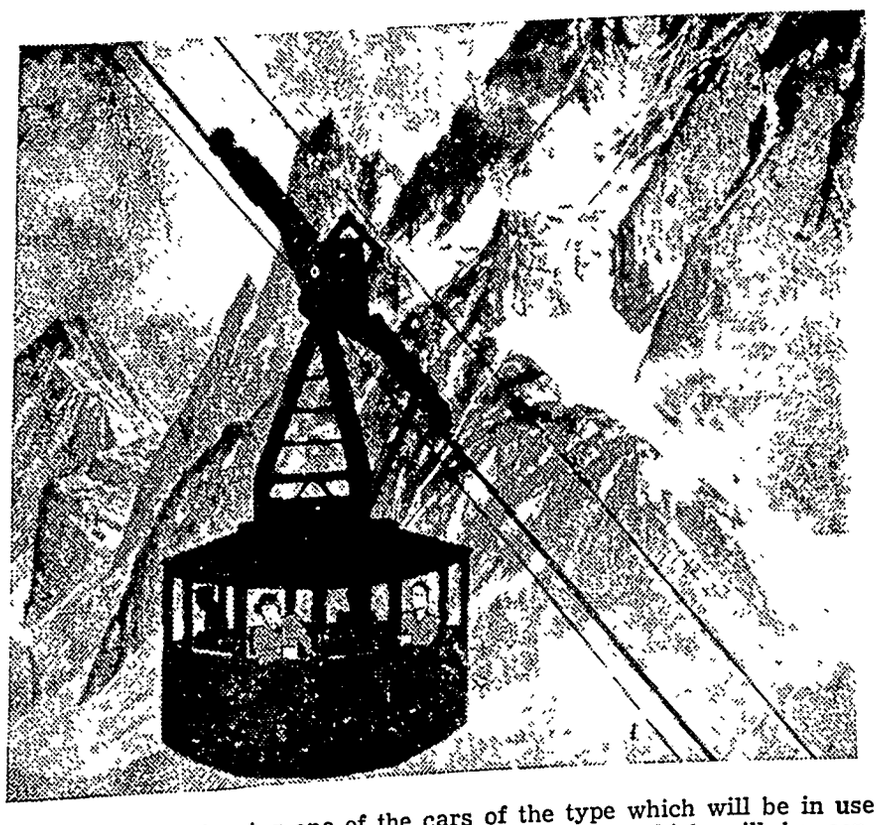

A diagram showing one of the cars of the type which will be in use over the first aerial tramway in North America, which will be constructed up the side of Cannon mountain, about a mile and a quarter from the famous "Old Man of the Mountain," in New Hampshire.

IMPROVED UNIFORM INTERNATIONAL

SUNDAY SCHOOL Lesson

By REV HAROLD L. LUNDQUIST, Dean of the Moody Bible Institute of Chicago.

© Western Newspaper Union.

Lesson for July 18

LESSON TEXT—Exodus 3:13-16; 4:10-16; 5:1.

GOLDEN TEXT—The Lord will give strength unto his people.—Psalm 29:11.

PRIMARY TOPIC—When Moses Was Afraid.

JUNIOR TOPIC—Moses Made Ambassador.

INTERMEDIATE AND SENIOR TOPIC—God Stands by His Workers.

YOUNG PEOPLE AND ADULT TOPIC—Strong in the Strength of God.

Never in a hurry! Who? God. He needed a human leader to bring his chosen people up out of the bondage of Egypt and he spent 80 years getting him ready—40 years learning all the wisdom of Egypt, and 40 years learning the lessons of God, patience and humility, on the back side of the desert.

Infinite and omnipotent is God, and he may move with faster-than-lightning speed. But usually we find him working out his blessed purposes, normally, quietly, but always "on time."

Our lesson brings before us the meeting with God which preceded the appearance of Moses as the head of the nation of Israel in its mighty conflict with Pharaoh. We find him first proceeding with commendable care but then going on in unfortunate humility which amounted almost to unbelief and which resulted in the substitution of his brother Aaron as his spokesman, but eventually we do see him going about his difficult task with resolution and courage.

I. Justifiable Caution (Exod. 3:13-16).

Neither God nor man dare entrust a high and difficult commission to a foolish man who brusquely "rushes in where angels fear to tread." The fact that one feels fully and unhesitatingly qualified to take over such a responsibility is almost a certain indication that he is not the man to assume it.

The ambassador must have credentials. God's representative has them. When "they shall say"—what an important and difficult situation that creates. The one who speaks for God must expect not only the scornful bitterness of God's enemies, but also the unbelieving questions of those he seeks to serve.

"What shall I say?" asks Moses, and God answers that he may say that "I AM" had sent him. This name of God reveals him as the eternal, independent, self-sufficient, self-existent, immutable, personal being. Consider, Christian brethren, whose we are and whom we serve. Here indeed is "inspiration in excess of duty," real equipment for Christian life and service.

But Moses seems to be unable to see beyond his own human infirmity even in the light of such a glorious revelation, supplemented as it was by miraculous powers, and we find him showing an

II. Unjustified Humility (Exod. 4:10-12)

When God calls a man he knows his limitations—why then should one plead them as an excuse for not serving? The excuse of Moses that he was not a fluent speaker has been the stand-by of unwilling workers all through the ages. When asked to lead a prayer meeting, teach a Sunday School class, conduct a young people's meeting, thousands have lamely thus excused themselves and missed a blessing.

The perfect answer of God in v.11 merits attention. God made your mouth and mine. He gives us the power of speech. He asks not the eloquence of polished rhetorical periods, or the flights of man's imagination. He wants but the incomparable eloquence of his own words on our lips. Dr. Richard Ellsworth Day in "Bush Aglow" rightly points out that this was the secret of the power of D. L. Moody.

III. Unnecessary Substitution (Exod. 4:13-16).

Loving and patient is our God, but there is a boundary line to that patience. Moses went too far in his humility and reflected on the ability of God, who promptly substituted Aaron as the spokesman.

Gracious was He in thus providing a helper for Moses. But one wonders what Moses missed of blessing and power because of his slowness of heart.

IV. "And Afterward" (Exod. 5:1).

Commissioned, bearing credentials from the infinite and eternal "I AM," and with a strong and eloquent brother by his side, Moses stands before Pharaoh to say in God's name, "Let my people go."

Preparation and the holy privilege of fellowship with God are to make us ready for service. While it is folly to go unprepared, it is double folly to prepare and then fail to go when God commands.

Morning and Evening Prayer

It is well to let prayer be the first employment in the morning and the last in the evening.—M. Luther.

As He Sees Us

As we come to know ourselves through and through, we come to see ourselves more as God sees us.

The Counters of Wise Men

Words are the counters of wise men, and the money of fools.—Hobbes.

Smart and Comfortable

YOU can stay on the cool side this summer and still bask in the sunshine of flattery if you'll look to Sew-Your-Own for your inspiration. Witness today's trio of smart fashions: do they not fairly take you by the hand?

For Sheer Comfort

The model portraying the cool poise of a well groomed cosmopolitan, above center, can be yours, Milady, with very little tadoo: Choose a beauteous dark ground sheer for this stylish frock. You'll enjoy making it up. Remember it's modern to sew—medieval to swelter.

This cleverly designed slip is, in a way, like the lovely flower born to blush unseen for it knows its place and keeps it. Because of superb styling, this slip offers new chic to the meticulous woman. It has a wide shadow proof panel, and smooth fashionable lines that make for a well turned out appearance.

Sweet 'n' Tart.

As wholesome and becoming as her suntan, is this exciting new dress for Miss Junior Deb or her kid sis. It is young enough to please its youthful client, and pretty enough to satisfy the most fastidious mother. Noteworthy is the button-all-the-way front. This means easy laundering.

The Patterns.

Pattern 1946 comes in sizes 14 to 20 (32 to 44 bust). Size 16 requires 3¼ yards of 39 inch material plus 1 yard of ribbon for shoulder straps.

Pattern 1325 is designed for sizes 36 to 52. Size 38 requires 4⅜ yards of 39 inch material plus ⅞ yard trimming as pictured.

Pattern 1301 is designed for sizes 6, 8, 10, 12, and 14 years. Size 8 years requires 2⅛ yards of 35 or 39 inch material plus 5 yards of trimming to finish as pictured.

Send your order to The Sewing Circle Pattern Dept., Room 1020, 211 W. Wacker Dr., Chicago, Ill. Price of patterns, 15 cents (in coins) each.

© Bell Syndicate.—WNU Service.

MAKES 10 BIG GLASSES
KOOL-AID
THE SWELL LITTLE DRINK WITH VITAMIN C
STRAWBERRY RASPBERRY LEMON-LIME CHERRY ORANGE GRAPE
5¢
AT GROCERS

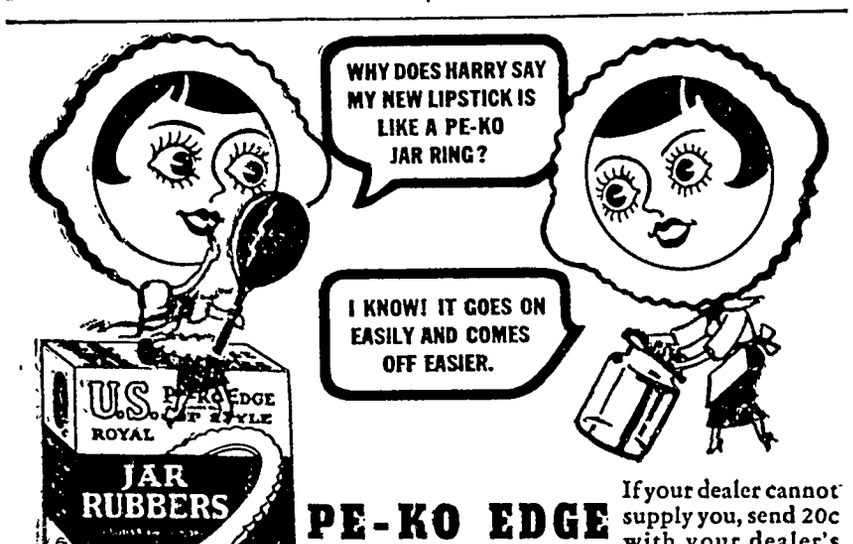
WHY DOES HARRY SAY MY NEW LIPSTICK IS LIKE A PE-KO JAR RING?
I KNOW! IT GOES ON EASILY AND COMES OFF EASIER.
U.S. ROYAL
EDGE OF STYLE
JAR RUBBERS
RED

PE-KO EDGE JAR RUBBERS

If your dealer cannot supply you, send 20c with your dealer's name for a Trial Package of 48 genuine Pe-Ko Jar Rings; sent prepaid.

United States Rubber Company

United States Rubber Products, Inc., Room 608, 1790 Broadway, New York

Opinions Equal

In a land of equality, fewer opinions have to be concealed.

Cuts Deep

A sharp tongue severs a good many friendships.

CHEW LONG BILL NAVY TOBACCO 5¢ PLUG

LIFE'S LIKE THAT — *By Fred Neher*

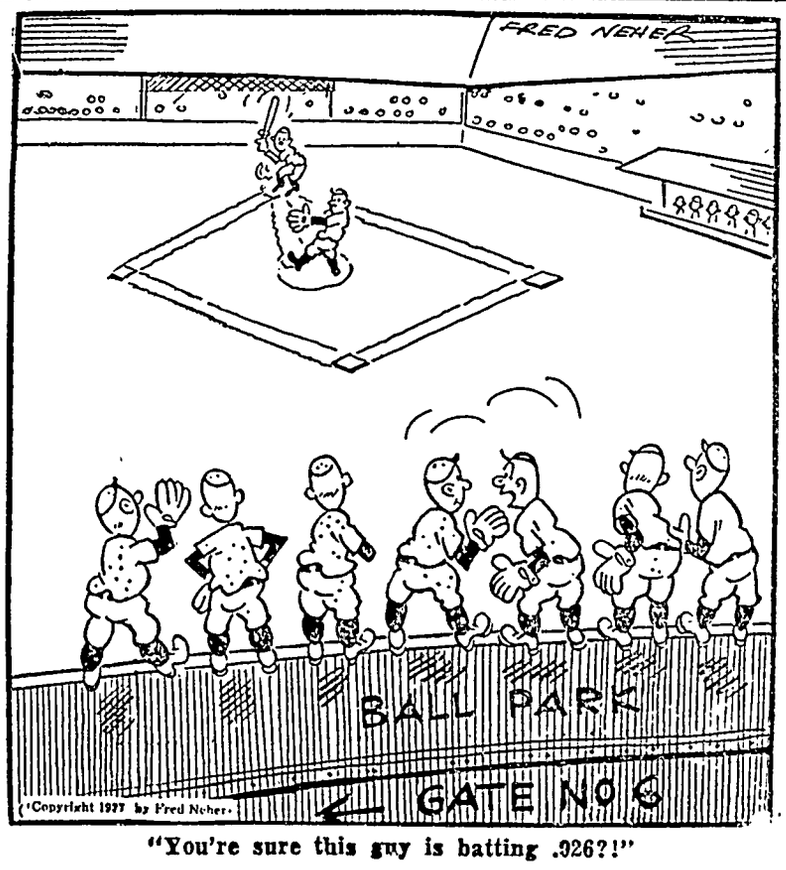

"You're sure this guy is batting .926?!"

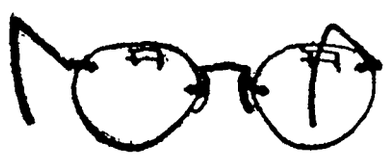

Eyes...

Examined and Glasses Fitted

•

Our Complete Optical Service Assures You of Satisfaction.

•

Dr. Frank L. KNUTSON

OPTOMETRIST

CLEAR LAKE

W. D. DALY

ATTORNEY-AT-LAW

First Door South of Postoffice

Phone 110—GARNER

HELLO FOLKS!

A baby girl was born to Mr and Mrs. Joe Bumrgess in Avery township Sunday morning. The little miss has been named Jo Ann Mr. and Mrs Burgess now have two children, their other child being a little boy

"Uncle Pete" is quite elated over his new niece and is more than pounding the linotype keys this week! Grandpa Kilgore is expected to recover in due time

HELLO FOLKS!

Mr and Mrs. George Schoenwetter and son visited with their daughter and sister, Mrs Milton Weisbrod at the Whittemore hospital Sunday, on which day a baby girl was born to the Weisbrods.

HELLO FOLKS!

Mr. and Mrs August Josten are the parents of a fine nine and a half pound baby boy born Tuesday morning, July 13th.

Where Old Friends Meet

—FOR—

Short Orders, Lunches, Soft Drinks, Beer, Candy, Cigars, Cigarettes, Tobacco, Home made Ice Cream Cones, and Ice Cream.

WILES' CAFE

Local Happenings

Klemme and Vicinity

Clarence Barnes, of Garner, was a business caller in Klemme Monday.

Mr. and Mrs George Stokesbary attended a family re-union at Corwith Sunday.

Jean Schwichtenberg spent last week visiting at the Elmer Ulrich home at Garner

Eva Mae Jensen is visiting friends in around Klemme this week.

Eloise Lau, of Albert Lea, Minnesota, is visitng at the P W Johnson and Mrs. August Lau homes this week

Mrs Kermit Stille and son went to Waterloo Saturday and visited until Sunday at the Jack Steenan home.

Mrs Sadie Howard, who has been visiting with Mrs Hulda Wiles since July 4th left for her home at Des Moines Friday

Otho and Verle Keraus, of Swea City, spent the week end in Klemme visiting with their parents, Mr and Mrs. W C. Keraus.

Mr and Mrs Dorance Day and son, Gary, of Mason City, spent the week end in Klemme visiting at the J N Day home.

Mr and Mrs. W. H Galbreth spent the week end at Clear Lake visiting friends who were staying at a cottage there.

Sunday for dinner Mrs. William Smith entertained Mr and Mrs. J. N Day, and Dorance Day and family of Mason City.

Rev and Mrs William Suckow, of Moville, Iowa, are visiting with Klemme relatives and friends this week.

Mr. and Mrs Edward Thompson, of Whittemore, spent the week end visiting at the Walt Thada home.

R. A. Jorgenson and family were dinner guests Tuesday evening at the E. J. Schneider home east of Klemme.

Work on the new Jacobs hardware store building is going right along A gang of men are puttng on the roofing material this week

MAN WANTED for Rawleign Route of 800 families Write today. Rawleigh's Dept. IAG-311-SA, Freeport, Ill

Mavis Meyer, who has been spending a week visiting at the Vic Meyer home at Ventura, returned home Sunday

Mr and Mrs Curley Lucas and son came from La Crosse, Wisconsin, Saturday evening for a visit at the Henry Keeper home

Mr and Mrs. W L Thada and Mr and Mrs Edward Thompson left Sunday on a trip through Minnesota and Canada.

Mr. and Mrs Owen Neuhring accompanied Frank Sandrdy to Williams Sunday where they visited the Justin Lynch family.

Mr and Mrs Otto Lemke left early Saturday morning for Indiana for a visit with ther son Wayne and family, and to see their new grandchild

Mr and Mrs Herman Buntenbach, of Davenport, came Saturday evening and visited until Sunday morning at the Ed Buntenbach home

Mr and Mrs. Henry Ludeke and son, Paul, of Meservey, and Herman Meyers and family were guests at the Art Schoenwette, home in Liberty township Sunday

Mrs R. W Elder returned home from the Hampton hospital last week Wednesday She is making a good recovery from her recent operation

Mr and Mrs. Clarence Elder and baby daughter, of Osceola, came Saturday evening to spend Sunday visiting at the R W. Elder home

Work on Larsen's new cold storage and locker system is held up temporarily as the refrigerating machinery has not arrived. The plant will be ready to operate however, in a short time now as a lot of work has been done

Seventeen young people from the Klemme and Liberty Methodist Epworth League attended the League Institute at Lake Okoboji this year Mrs Zabilka chaperoned the group at camp.

Mr. and Mrs. R. A. Jorgenson and son, Ray, and the Lyle Liebendorfer family, of Mason City were dinner guests Sunday at the Joe Liebendorfer home at Hampton

Mrs. Mary Waterman arrived from Chicago Sunday morning to spend several weeks in Klemme visiting her son, Clarence and family and with other relatives and friends

FOR SALE—Schotte farm of 160 acres near Klemme. Owners will sell for $100 per acre, $4,000 cash will handle. If interested write Lee O Wolfe, Realtor, Tritonka, Iowa 2tc

Grandma Schroeder has been on the sick list since last Friday

Ed Medaus and family have moved to a tennant house on a farm two miles south of Duncan where Ed is working.

Mr. and Mrs. Fred Fredrickson and son, Jack, of Chicago, spent several days the past week visiting at the A. J. Kudje home. They had been on a trip to the State of Washingon and were on their way home.

Ing Lauritsen and family of Sheboygan, Wisconsin, came Saturdayto attend the 50th wedding anniversary of Mr and Mrs Nels Sorenson at Rngstead, Iowa. Bennie Schaper accompanied them to Klemme and visited until Monday with Milton Paul

The Times neglected to state last week that Roger, son of Mr. and Mrs Sidder, accompanied Mr and Mrs Glen Bridges and party on their trip to De Ridder, La Roger, who is in the lower grades of school, is enjoying the trip immensely and will have plenty to tell his school mates when he returns from the south.

Mrs Clarence Kluckhohn and son, Eugene, and Mrs. Metzger, mother of Mrs. Kluckhohn are in Indiana where they are visiting relatives and friends. Sunday Mr. Kluckhohn and Clarence took them as far as Morris, Ill., where they were met by Mrs Kluckhohn's brother who took them the rest of the way to Indiana Morris is about the half way mark on the trip

WEED NOTICE

Property owners are hereby notified that all obnoxious weeds upon their premises or in the alleys and streets adjoining their property, must be cut and destroyed immediately

Weeds not cut before August 1st will be ordered cut by the Weed Commissioner and the cost will be charged against the property

LLOYD LAU,
Weed Commissioner 2tc

GIRL SCOUT NEWS

In the late Girl Scout meetings, which were held in the park, we have been studying the compass, stars, drawing sketch maps, and learning the International Morse Code.

Outside of the meetings we have chosen badges which we are working for We are now doing Second Class Girl Scout work On July 7th the Scouts went on a picnic in order to learn how to lay and light a fire

Troop Scribe,
SHIRLEY JOHNSON

KLEMME REFORMED CHURCH

•

Calvin Grosshuesch, Pastor

NO Services SUNDAY

Avery THE THEATRE BEAUTIFUL Garner Iowa

Wednesday and Thursday, July 14-15. (Thurs. is the BIG NIGHT)
America's champion sleuth sets a new worlds record for thrills.

"Charlie Chan at the Olympics"

With Warner Oland as Chan A stadium jammed with cheering sport fans Who among them is the killer? Come and help Chan unravel the mystery

"CARNIVAL IN PARIS" — A 2 act musical

Friday and Saturday, July 16-17. (Double Feature).
First fearless expose of the merciless loan sharks

"I PROMISE TO PAY"

With Chester Morris Leo Carrillo and Helen Mack Daring to reveal every secret trick of the Billion Dollar crime syndicate.
AND James Dunn and Patricia Ellis in

"VENUS MAKES TROUBLE"

The fastest talking promoter on Wall Street falls for the fastest working blonde on Broadway

Sunday, Monday and Tuesday, July 18-19-20.
Drama of love unashamed It was fated to happen Robert Taylor and Barbara Stanwyck with Victor McLaglen in

"This is My Affair"

How Bragly these two stars achieve their true greatness In the most important story either one has ever had The picture the world is talking about

"FOXEY PUP" — Color Cartoon

Coming 21-22 "WAIKIKI WEDDING."

Coming July 25-26-27. Marx Bros in "A DAY AT THE RACES."

AVERY—THE PEOPLES CHOICE

FOR FIRESAFETY, PERMANENCE AND ECONOMY BUILD YOUR BARN OF

CONCRETE MASONRY

If you want your new barn to last a lifetime with little or no repairs, build it of concrete masonry! This type of barn resists fire, weather, decay and termites—is sanitary and vermin-proof—dry and comfortable—attractive in appearance. It will pay you dividends in healthier stock and bigger milk and cream checks.

Concrete masonry gives you big value for your investment. The large-sized blocks are easy to lay; save labor and mortar. You'll find concrete masonry ideal for dozens of farm uses. We'll gladly supply free booklets showing you how to build. You can do the work yourself, or hire a good mason contractor.

Paste coupon on postcard and mail for literature on subjects checked.

PORTLAND CEMENT ASSOCIATION

Dept. E9a-6, 408 Hubbell Bldg., Des Moines, Iowa

☐ General purpose barns ☐ Dairy barns ☐ Foundations ☐ Basement walls ☐ Milk houses ☐ Poultry houses ☐ Granaries ☐ Hog houses ☐ Fireproof homes.

Name.....

Address or R. F. D. No......

City.....*State*.....

Save Money On COAL

Its awful hot weather to be talking COAL but you want to save money on your next winter's coal bill we advise you to place your order for COAL now while it is lower in price Coal will be much higher this fall and its a good investment to

•

BUY YOUR COAL NOW. . . . .

•

Federal

North Iowa Grain Co.

H. F. JOST, Manager Klemme

FEDERAL DEPOSIT INSURANCE CORPORATION $5,000 MAXIMUM INSURANCE FOR EACH DEPOSITOR MEMBER

Summer Summary....

VACATION PLANS. ITINERARIES.

Packing. Obtaining travel funds—travelers cheques or letters of credit

Recreation, relaxation and freedom from financial worries if your securities are in capable experienced hands, always available for any action which you may wish to take and if your silverware, jewelry and valuable papers are secure in a safe deposit box

You can see at a glance a large part we play in making your summer successful, if you will let us. Better still drop in now, at your leisure—instead of waiting till just before you leave.

•

OLDEST BANK IN HANCOCK COUNTY

First National Bank

Established 1892

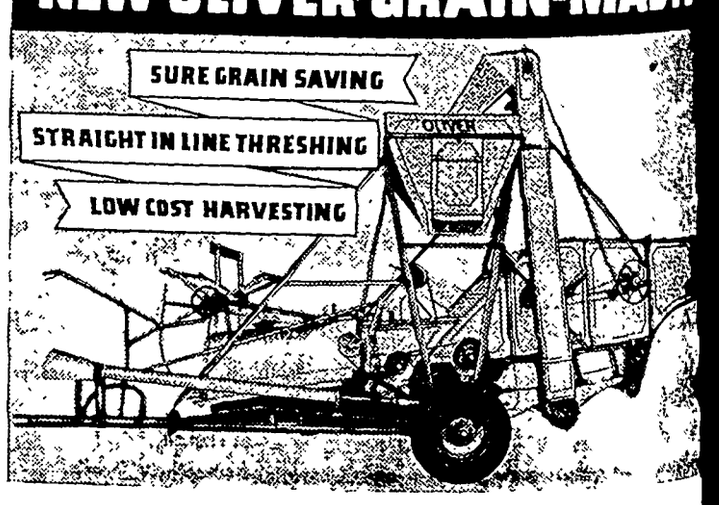

See our Oliver Grain-Master right away. Get the greatest possible return from your crop this year by being ready to harvest and thresh it quickly, safely, cheaply. A new Oliver Grain-Master with its ground-following, 6-foot, clip-cutting header and straight-in-line threshing will do the job for you. It will save more grain and clean it so that it grades high at the elevator.

The Grain-Master can also be equipped to harvest soybeans, clover, lespedeza, flax, beans and other grain and seed crops with equal efficiency.

But hurry... Oliver Grain-Masters are going like hot cakes down the hired-man's throat on a frosty morning. There may not be enough for everybody who wants one of these better harvesting units this year. See us at once. Don't risk the disappointment of having to use some other type of harvesting outfit. We'll be glad to show you this remarkable improvement in small combines.

OLIVER FARM EQUIPMENT

Klemme Auto Co.

Chevrolet Sales & Service E. J. Arnold, Prop.

THE KLEMME TIMES

LUME 41 | KLEMME, IOWA, WEDNESDAY EVENING, JULY 21, 1937 | NUMBER 61

orth Iowa's Small Grain Crops Nearly All In The Shock

obert Maitland Funeral Held At Ventura Church

RT MAITLAND, 80, DIED MONDAY, JULY 19TH

ces Were Held This Wednesday Afternoon At U. B. Church In Ventura

(Courtesy A. Wellemeyer)

bert Maitland, age 80 years, nths and 8 days, passed away e home of his daughter, Mrs Hyde about two and one miles southeast of Ventura, day, July 19th at 3 30 p. m. eceased had been in ill health the past year or more but for greater portion of that time he able to be up and about the ises. Death came as a relief to venerable old gentleman and as the wearing out of a mechm which had for so long a sustained him.

Obituary

obert Maitland was born Oct. 1856 at Colbourne, Ontario, ada, one of a large family born is parents James Maitland and ah (nee) Renwick

is parents were natives of tland and at the age of 12 years moved with them to the state llinois where he began workout as a farm hand. He was a ner for more than 50 years.

n Nov 29, 1893, at the age of he was united in marriage to eline Elizabeth Fox at Sycare, Illinois. This union was ssed wth two children, Rose Robert, both of whom were n at Rockford, Illinois. Then r ten years their happy home s saddened by the death of his e. This was in 1903 while they d east of Goodell.

Shortly after this Mr. Maitland his children, Rose, 8 and Rot, 5, moved to a farm east of mme where he farmed for e twenty years. Through good rs and bad years this faithful, er, hard-working little man k good care of his farm and his sehold and succeeded in raischildren into manhood and manhood He was respected and ll thought of by all who knew n.

For the last several years, since children were married, he has de his home with his daughter

He leaves of his immediate mily one dauphter, Rose, Mrs. hn Hyde, of Ventura, one son, mes Robert, of Fort Dodge, Ia; grand children, one sister, rah, of Sycamore, Illinois, five others, Henry, George and Wal-, of Sycamore, Illinois; Herbert, Aitken, Minnesota, and Tom, of ashua, Iowa.

Funeral services were held in e U B Church at Ventura. Rev. Hougham in charge, this Wedesday afternoon, July 21st and terment made in the Avery ownship Cemetery east of Goodell beside his wife who preceded im in death 34 years ago.

UNERAL SERVICES HELD FOR SISTER OF KLEMME WOMAN FRIDAY

Funeral services were held Friday afternoon at St. John's Lutheran Church at Woden for Mrs. J. Buns, 47, who died at a Rochester, Minnesota hospital last week Tuesday.

Mrs. Buns was a sister of Mrs. Emma Medaus of Klemme.

Eggs in summer should be cooled quickly and kept cool for best quality.

Still Deep in the Red

By RAYMOND PITCAIRN

National Chairman Sentinels of the Republic

For more than six months Congress has sat in virtually continuous session

What work has it completed?

With one exception, little that the average citizen can recall And that exception is by no means novel It is merely a continuance of the free-handed spending of the people's money, which for the seventh consecutive year has kept our national finances deep, deep in the red

At the close of the fiscal year, on June 30, for example, the national deficit—which means the excess of expenditure over income—was approximately $2,800,000,000.

And the public debt—which means postponed taxes—exceeded $36,000,000,000.

There have, of course, been promises at Washington of efforts to eliminate extravagance, and with it such staggering cost-sheets.

But, somehow, the evidence of financial restraint has been lacking. Appropriation bills have remained lavish, "nuisance taxes" have been extended, "must" legislation for economy has been absent.

All this public spending—as every house-wife knows—brings inevitably in its train higher costs of living Rising food prices constitute today an emphatic reminder of that fact

On Congress rests the responsibility for spending the people's money. But that responsibility should not be one-sided.

Congress should accept the responsibility for saving some of the people's money for them as well.

And on the evidence of such responsibility members of Congress may expect to be judged when next they appeal to their employers—the men and women who foot the bills—for a vote of confidence at the polls.

Funeral Held For Goodell Resident

FUNERAL HELD SUNDAY FOR JAMES BUSICK OF GOODELL

Funeral services were held Sunday afternoon from a Belmond funeral home for James Busick, 79 of Goodell Services were in charge of Dr W E. Dye, pastor of the Goodell U B Church. Interment was m the Avery Township Cemetery east of Goodell.

Obituary

James Busick was born on September 17, 1857 at Peru, Indiana and moved to the Goodell community when a small boy

He was united in marriage on September 7, 1885 to Miss Nancy M Church and to this union were born four sons and one daughter They are John N, Orick E. of Belmond, Clifton H of Salem, Oregon, Dale G of Belmond, and Mrs. Clara Schmalle of Goodell His wife and son John preceded him in death.

Mr Busick had been in poor health for several years and at the time of his death he was 79 years and 9 months old. He leaves to mourn three sons, one daughter, four grandchildren and two sisters Mrs Aley Ross and Mrs Wm Wigend, and two brothers. Wm. and Henry Busick.

FUNERAL SERVICES HELD THURSDAY FOR BROTHER OF KLEMME WOMAN

Funeral services were held Thursday afternoon at Spencer for Warner Smith, age 41, who died last week Tuesday at the Veterans Hospital at Des Moines

Mr Smith was a brother to Mrs. P. W. Johnson.

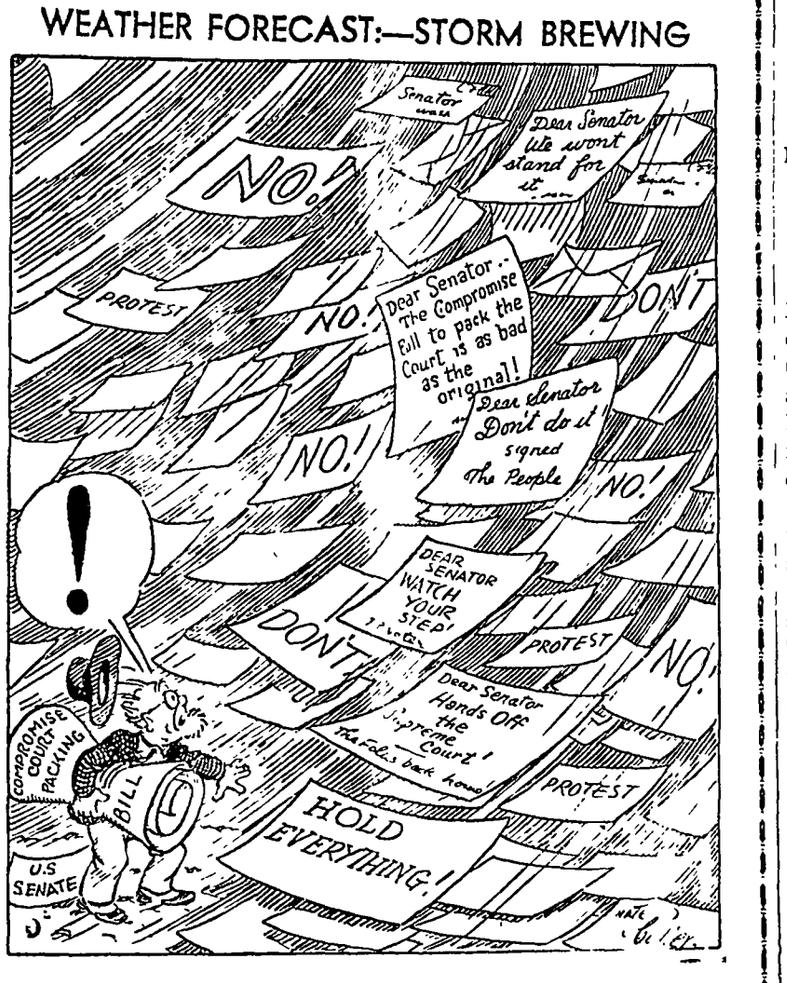

Goodell-Klemme Band Concert Being Planned For Near Future

GOODELL AND KLEMME BANDS EXCHANGED CONCERTS LAST WEEK

Bands Will Give A Joint Concert At Both Towns At A Later Date

Last week Wednesday the Goodell Band, under the direction of Miss Phyllis Dougan, gave a band concert and program in Klemme Because of a threatening rain the band played in Jacobs new brick building Besides the band music Miss Dougan presented several specialty numbers, including tap dancing by some little girls

The concert given by the Goodell band was greatly enjoyed and a large crowd gathered to hear our neighbors from the south

Return Engagement

On Thursday night, Martin Elstad director of the Klemme Band returned the compliment by having the Klemme Band give a concert at Goodell There was a large crowd out at Goodell to hear the Klemme Band play.

At a latter date it is planned to unite the two bands and then give a concert at Klemme and another at Goodell

HEALTH PROJECT TO BE DISCUSSED

Two meetings to discuss the county Nursing Service for Hancock County have been planned for August 3rd at the Farm Bureau office in Garner. Every township Health Chairman or a substitute is especially urged to be present at the afternoon meeting at 2:30 sharp A representative from the State Department of Health will be present to explain the program in detail. A committee will be selected to meet with representatives of various county organizations in the evening at 8 o'clock The County Nursing Service is made possible through funds available from the State Department of Health, from Federal and local appropriations The purpose o the program is to improve health conditions in our communities. It is hoped enough interest will be shown to establish this servce in Hancock County

Ladies Aid Picnic

The Ladies Aid of the Garner, Ell Township and Klemme Reformed Churches will hold a picnic in the Klemme Park next Wednesday afternoon, July 28th All ladies of the congregations are invited.

Eaton Will Speak At Dry Meeting

DRY RALLY WILL BE HELD AT GARNER

"The Unkown Visitor" a dynamic dramatic Monologue, presenting a novel message of total abstinence and prohibition. will be presented by the Rev L. T Eator, under the auspices of the National Voice, national temperance tabloid, at a dry rally in Garner 7.00 p m. Monday, July 26 in the Court Room of the Court House.

Rev Eaton's unique presentation is a gripping dramatization of present-day liquor conditions, the story of a man who sank to the lowest depths of alcoholism and then fought back to a triumphant victory over the race's age old curse.

Presentation of "The Unkown Visitor" is open and free to the public.

The Katter Trio will furnish the music.

MISS IDA AX IS BRIDE OF MR. LESLIE DE MERRITT

Miss Ida Ax, daughter of Mr and Mrs Will Ax, Klemme, and Mr. Leslie De Merritt, Thornton, were married Wednesday, July 14 at the home of the Bride's parents by Rev T E Hoon, pastor of the Methodist Church at Garner Only the immediate relatives of the contracting parties were present at the wedding ceremony.

Mr. and Mrs De Merritt left on a honeymoon trip through Minnesota and upon their return will reside at the Ax home for the time being.

Mr. De Merritt is in the portable milling business and has Klemme as his headquarters.

Oats Yield Is Well Above Average In This County

EDITOR'S SON AND PARTY LENGTHEN TRIP TO WEST COAST VIA SEATTLE

A letter from the Editor's son, Ray Jr, who in company with his cousins Bob Liebendorfer, Mason City, David Chapman, Kansas City and Sheldon Mendell, Lincoln, Nebraska, and Titus Davis, grandfather of all the boys, and who are on a trip to the west coast, says that they have decided to cut the trip to the Black Hills via Denver and instead of the former plan will now drive from the Yellowstone Park to Seattle, Washington This trip further north and west will add over a housand miles to their journey

They will probably drive to Seattle via Portland Oregon and will take the wonderful Columbia River drive, rated as the most scenic drive in the United States

At Seattle Grandpa Davis and his four grandsons have been invited to spend as much time as they wish at a cabin on Puget Sound They will then leave Seattle for San Francisco and take the drive along the coast

Their destination will be Los Angeles, Calif where they will visit their cousin Donn Davis and his parents Mr Davis is a son of Grandpa Davis

The boys and their grandfather are spending this week at Denver, Colorado with their uncle, Jack Davis and his wife While at Denver they will make trips through the various parks and places of interest in that region.

HANCOCK COUNTY REA RECEIVES ALLOTMENT

The Rural Electrification Administration approved last week a partial allotment of $122.000 for the Hancock County Rural Electric Cooperative, to serve 366 customers in Hancock County. When this project is brought to its full size, $366,000 will be needed to build 335 miles of line to serve 1,079 customers Wholesale power will be applied by a generating plant built with REA funds in Franklyn County

A meeting was called Monday evening, July 19th. by M C James, temporary chairman, to discuss matters before the temporary board The group voted to accept as cooperators the following. E. G. Gaskill, Crwith, J A. Huisinga, Woden, M C James. Goodell; C J. Wille, Klemme, I V. Rasmus, Garner; Victor Loebig, Wesley; Earl Ruka, Goodell, Wm. E Haes, Garner, and Omar J Maland, Kanawha

Model T's Still Kicking

Model T's and mules are about in the same class when it comes to kicking which George Lau found out to his sorrow when attempting to crank Old Henry Wednesday morning George gave the crank a good healthy swing or two, Henry kicked like a mule and George came out second best with a fractured arm

Suprised On Birthday

Mrs Wes Schuldt had a birthday last Wednesday and to help her the better to observe the event several of her relatatives and neighbors planned a surprise party on her and when they came to call on her in the afternoon they brought well filled baskets of good things to eat. Mrs Sam Harvey and daughter, Enid, of Mason City, were out-of-town guests.

SMALL GRAIN HARVEST IN FULL SWING HERE THIS WEEK

Crop Is One Of The Best In North Iowa For Several Years

Cutting and shocking oats has been the principle job of North Iowa farmers this past week At this writing most of the small grain has been shocked There are but a few fields of late oats which are still standing

Oats Is Heavy

The oats appears heavy this year and the stand is better than average When the harvest season is on the farmers begin to estimate the number of bushels per acre that the grain will make There will be a lot of oats in Hancock County that will make 50 and 60 bushels to the acre this year The stalks are long and there should be plenty of good straw this year

Corn Looks Good

It is too early in the season, farmers say, to make any estimate on the corn crop. However, at this time the corn looks like it will be a bumper crop.

Won High Grades At Drake

Gladys Zabilka was honored recently when she was given a grade average of "B" for work taken during the spring semester at Drake university, Des Moines.

Miss Zabilka is a junior n the college of fne arts.

Bible Class Held Camp Fire Meet

YOUNG PEOPLES BIBLE CLASS HAD CAMPFIRE MEETING TUESDAY NIGHT

The Young Peoples Bible Class of the Klemme Reformed Church met Tuesday evening at Meadow Park, at the Emil Lau farm. The young folks gathered around a campfire and enjoyed a program with Mitchell Bock as leader A member of each Confirmation Class from 1926 to 1937 gave a short history of the class.

The following took part in the program·

Edmund Josten, Mabel Schuldt, Raymond Barz, Mitchell Bock, Ethel Barz, Esther Knoke, Paul Theimann, Milvern Barz, Avis Barz, Elsie Christians, Dale Schlei, Ruben Grosshuesch.

Raymond Barz led in singing Rev. Grosshuesch gave a short talk at the end of the program Fifty-seven members were present Every class since 1926 was represented by at least one member

Accident Last Day Of School Cause Of Little Girl's Pain

The last day of school, Eunice, daughter of Mr and Mrs C A Larsen was playing with other children on the teeter-toter when she fell off the plank from several feet up in thr air At the time Eunice was only shaken up a bit and felt slight pain in her foot The past week she suffered more or less pain and discomfort and so had the injury X-Rayed and the picture revealed that a small bone was possibly splintered and so Eunice now has her foot in cast which she will have to wear for the next few weeks in order that a bone in her heel will heal back to normal position.

Washington Digest

National Topics Interpreted
By WILLIAM BRUCKART
NATIONAL PRESS BLDG. WASHINGTON D. C.

Washington.—It appears that another session of congress will go by without the congress and the administration doing anything serious in the way of cutting down government expenses. There is nothing that can be done now toward carrying out the expressions made by President Roosevelt in his message last January when he told congress that he wanted to cut federal expenses and take important steps toward balancing the federal budget. The reason that federal spending is due to go on for another year at the extraordinary rate of the last four or five years is because a majority in congress, under the lash of the White House, refused to require states and local governments to bear a percentage of the relief costs. In other words, federal spending will go on because congress and the President have lacked the courage to start taking the federal government out of the relief work and gradually restore it to the care of those folks in the various communities who know where relief is needed.

Spending Will Go On

There had been a very determined movement in congress to compel the states to share in the gigantic relief burden. It took on various forms and had various sponsors. But the end and aim of all of them was to divide the cost in equitable fashion.

The proposal that had the best chance of getting through was one offered by Senator Robinson of Arkansas, the Democratic leader in the senate. He offered an amendment to the relief bill which would have required the states to contribute one-fourth of the amount expended in each state, with the federal Treasury supplying the remainder. When that amount was offered, it was something in the nature of a compromise between proposals that the states should bear 40 per cent and that they should bear none of the cost. With the White House operating through the President's lobbyist, Charles West, and Senator Barkley of Kentucky, the administration was able to force defeat of the Robinson amendment.

Now, Senator Barkley is assistant Democratic leader of the senate and so we had the spectacle of one of Mr. Roosevelt's spokesmen being on one side and a second one on the other side. The one who was spurred on by the President was victorious.

I am not sure that the Robinson proposal would have resulted in an appreciable reduction in the federal outlay for relief. Of course, it would have cut the total somewhat but not by the full one-fourth that appeared on its face. It was valuable as a piece of legislation, however, because it would have required the states again to assume some of the burden which only a few years ago they carried in its entirety. It was a principle for which Senator Robinson fought and it was a principle upon which he was defeated because Harry Hopkins, relief administrator, objected and still objects to returning any part of the relief obligation to the local authorities.

I suspect that Senator Robinson's activities on the relief proposition will not help his relations with the White House but I think it ought to be said that Senator Robinson demonstrated again his capacity as a statesman. He demonstrated as well that he recognizes the dangers confronting the United States Treasury which at the end of the current fiscal year—June 30—had an outstanding debt in excess of $36,000,000,000.

From among some of the senators I gained the impression that there is considerable worry about the government's spending and they wanted to see the Robinson amendment prevail because they recognized it as a move that would eventually bring federal government spending within control. Also, senators of that school of thought maintained that if states were called upon to bear some of the burden of relief, it would bring home forcefully the fact that all of this spending must sometime be made up out of taxes. People do not like to pay taxes and they cannot be blamed for their attitude. Unless they realize, however, that borrowed money is being spent and they and their children and children's children are to be taxed to pay off the loans, they will not be in favor of reducing national, state or local expenses.

City Mayors Are Active

The debate in the senate on the proposition to send some of the relief burden back to the states showed rather plainly that most of the senators are disgusted with talk that hunger and distress will haunt the land if states are required again to take over some of this charity work. The impression I gained from this debate was that a powerful lobby of mayors from some of the larger cities was turning on all of the steam it could muster. Mayor LaGuardia of New York was the boldest of these as he has been bold constantly in forcing the federal government to pay the relief rolls in New York city and save his own New York city budget.

Another phase of the debate should be noticed. It was the reluctance of congress to reassume its right to direct and control the spending of federal funds. The above-mentioned Mr. Hopkins wants to be free and unfettered in his spending and those policies were the ones he recommended to Mr. Roosevelt. Consequently, with administration pressure on many senators, the Hopkins idea prevailed and so for another year congress must sit back and watch the Hopkins organization spend money virtually any way it desires.

I think there ought to be a lesson in this whole situation upon which the country can look back rather regretfully. The experience gained by making lump sum appropriations certainly shows how a bad habit can be contracted and how difficult it is to cure that habit. Seldom in history until this depression would congress ever vote lump sum appropriations for executive departments to spend as they will. Having contracted the habit, however, it is going to be difficult hereafter to deny any President lump sum appropriations, provided only that he has a substantial majority in the house and senate.

No doubt many persons will wonder why this sort of thing constitutes an important issue. The answer is simple. Governments are wasteful and the federal government, being larger than state or local governments, is just that much more wasteful and unable to handle money carefully. If states and local communities have to bear expenses of this sort out of their own treasuries, they see to it that only those entitled to relief obtain it. Unhappily, the national relief system is caring for thousands upon thousands of men who could get jobs and who could support their families but who will not do so as long as money is given them from Washington.

Since the national debt is at the highest point in the history of our nation, there is a growing conviction at the Capitol that a halt must be called sometime. The present trouble is that there are not yet enough courageous representatives and senators to force a stoppage in such spending.

* * *

Baker Takes Labor Job

While the steel strike blazed forth with battle after battle, blood was shed and property was damaged, little attention was paid to a development here in the nation's capital—in the government itself.

While all of the sensational things were happening on the steel front, one Jacob Baker was resigning his job as assistant relief administrator and was accepting the job of chief of a new labor unit to be associated with John L. Lewis and his Committee for Industrial Organization. Mr. Baker's unit is to be made up of government workers themselves, a labor union in the government of the United States.

For some years, there have been minor labor units among government employees. They were affiliated with the American Federation of Labor. Generally speaking, they were impotent and did little more than create a dozen jobs for the officials of the organization.

Now, however, the government workers are to have a "militant, fighting labor union which will get things done for them." Such at least is the press agent word that has been spread under Mr. Baker's direction.

Mr. Baker is familiar with the problems of government service. Undoubtedly he recognizes that he cannot use the same methods in organizing government workers that are used in private industry. If, for example, he would attempt a strike, I think probably it would be the end of labor organizations in the government of the "militant, fighting" type.

The advance notices concerning Mr. Baker's plans seem to indicate that he is seeking members below the grades of official rank. In other words, if the Baker plans are carried out, the new union will be made up of the so-called rank and file. This would seem to be an advantageous arrangement because it eliminates some of the dangers that always develop where bureaucrats and division heads assume too much authority.

There is a danger also in confining the organization to the rank and file because among the less experienced labor leaders there is always a tendency "to flare up." That is to say, lacking experience they may say things or do things which are regrettable or which they have cause to regret later on. The violence that has shown its ugly head in the steel strike proves this point. So Mr. Baker has his job cut out for him in this direction.

© Western Newspaper Union.

Scenes and Persons in the Current News

1—Representatives of the Little Entente hold a conference on board a steamer in the Danube. Left to right: Premier Stojadinovich of Yugoslavia, Foreign Minister Antonescue of Rumania, Premier Hodza of Czechoslovakia and Premier Taraesuc of Rumania. 2—Jubilant workers returning to jobs in Youngstown steel mills under militia protection. 3—Sir Neville Henderson, British ambassador to Germany, who protested against Nazi naval interference in Spain.

Speech Expert Is Aid to King George

He doesn't wear a coronet nor an ermine cloak, but Lionel Logue is one of the most important persons at the British royal court. He is oral instructor to King George VI, who since childhood has had to com-

bat a tendency to stammer Logue was the unsung hero behind the coronation, for his constant attendance on the monarch is credited with the flawless manner in which King George delivered his response to the ritual questions.

Franklin D., Jr., Weds Ethel du Pont

Franklin D. Roosevelt, Jr., and his bride, the former Ethel du Pont. The President's son and the daughter of Eugene du Pont were married in Christ church, Greenville, Del. A reception was held on the grounds of "Owl's Nest," the estate of Mr. and Mrs. du Pont.

"Sandy Boot" Kicks Up the Most Dust

Picture shows the field coming down the back stretch in the Kildare Handicap at the Aqueduct race track on Long Island recently. "Sandy Boot," a slow starter with a powerful finish, won the mile and an eighth test by a three-length margin over "Challenger," his nearest rival.

ITALIAN PRINCELING

Prince Emmanuel, son of the crown prince and princess of Piedmont, grandson of King Victor Emmanuel, for whom he was named. The boy is in direct line of succession to the Italian throne.

First View of Franco's Army Entering Bilbao

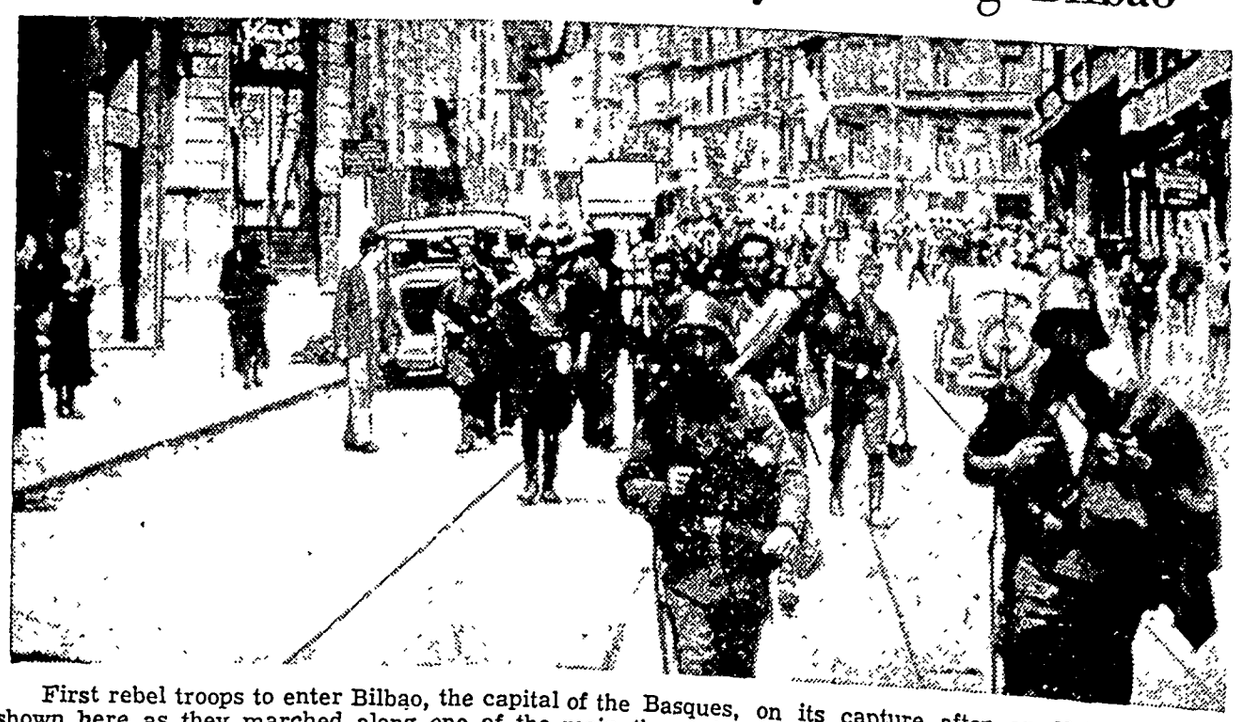

First rebel troops to enter Bilbao, the capital of the Basques, on its capture after an 80-day siege are shown here as they marched along one of the main thoroughfares of the city. Surprisingly little evidence of the series of bombardments that preceded capture of Bilbao is in sight here.

STAR DUST

Movie • Radi

★★★By VIRGINIA VALE

AT LAST Shirley Te parents have given i will permit her to speak the radio. She will stay up eight-thirty the night that Willie Winkie" opens in wood, address a country audience and then go ho bed without seeing the pi

This is more of a victory for ley than it is for radio exec All their money did not inter and Mrs. Temple, who try Shirley's working hours down minimum. But Shirley hear on the studio lot about this and that one going on the ra she began to wonder wh couldn't do it. She begge begged. Finally Mrs. Temple had to let her do it.

—★—

When Carole Lombard that her new contract with mount include a clause giving her permission to make one picture a year for any other company she chose, all the little companies scurried around looking for stories that might interest her. One picture with a star like Lombard, they figured, would put them in the big theaters, and in the big money. And now Carole gone and broken their hearts. has signed a contract with Sel to make one picture a year for for five years.

Carole Lombard

—★—

R-K-O has a grand surprise ready for Irene Dunne. They found a dizzy, hilarious char for her to play in a perfectly comedy—the kind she loves. the role of a rich, giddy girl wants to be a detective and goes around detecting whether one wants her to or not. "The Miss Minton" is the name, here's hoping it is half as good everyone expects it to be.

—★—

There are a lot of people on M-G-M lot who think that Greta Garbo is just about the grandest person alive and one of them is Charles Boyer. When their current picture, "Countess Walewska" was about half finished, he went to the director a little worried. He discovered that his part was much longer than hers. Breezily the director told him not to give it another thought. Miss Garbo knew all about that before the picture was started and insisted that no changes be made. "The picture must be good," she said. "Not all Garbo."

—★—

Weary of waiting around the Warner Brothers studio watching song and dance stars overworked while there was rarely a part for her, Josephine Hutchinson asked for a release from her contract and got it. Immediately Metro-Goldwyn-Mayer signed her for one of the most thrilling roles of the year. She will play the lead in "He Who Gets Slapped," with Spencer Tracy and Robert Taylor in the cast.

—★—

Meanwhile, the same studio that is making Miss Hutchinson so happy, is making Joan Crawford unhappy. She suspects that the story-finding department forgets her for months at a stretch and just picks out any old story that is left over as a vehicle for her. Rumor has it that she would like to break away and go to work for Sam Goldwyn, May-be she will. And you know what grand pictures he makes.

—★—

After all, the Bennett sisters, Joan and Constance, won't play the picture star and the double in the popular novel, "Stand In." Joan Blondell has been borrowed from Warner Brothers and will play both parts. Constance was not keen about playing the vicious, calculating star and Joan is intent on going to the Summer Stock theater at Dennis on Cape Cod to do some stage acting. Incidentally, Joan is said to be the best rumba dancer in all Hollywood. Wouldn't you love it if she would dance in a film? If enough fans wrote and asked her to, she probably would. Stars love to get letters that offer suggestions.

Joan Blondell

—★—

ODDS AND ENDS—After all, Fred Allen won't make a picture this summer. He did not like the story the studio cooked up for him. It would have to be good to top his last few radio programs of the season. Everyone is wondering if Walter O'Keefe can keep the pace Allen set . . . Dance directors and scene designers who think up those colossal numbers for musical pictures are a little annoyed because Jeanette MacDonald outdid them in staging her own wedding . . . Eddie Cantor demands that Virgil Miller be hired as cameraman on his pictures. Miller has five handsome sons and Eddie still has a lot of unmarried daughters around the house.

© Western Newspaper Union.

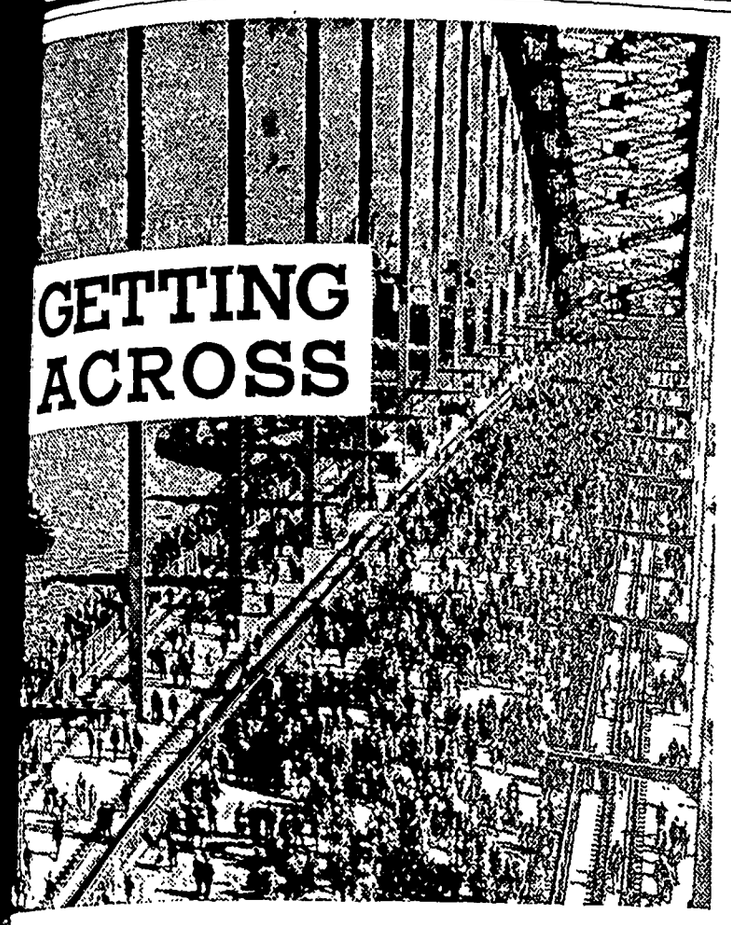

lebrating the Opening of a New Bridge in Sydney, Australia.

ges, or Lack of Them, Have Determined the Course of History

red by National Geographic Society, shington, D. C.—WNU Service.

E completion of the new el bridge across the Gold- te recalls some of the old spans, many of which been in use for two or more ries.

ngland, in 1776, fell the honor cting the first iron bridge. Abraham Darby cast a bridge Coalbrookdale Iron works and d it across the Severn.

mas Telford, a Scotsman who between 1757 and 1834, is to students of engineering rld over for his achievements al, harbor, road, and bridge uction. He was engineer for arliamentary commissioners ad making and bridge build- the highlands of Scotland, un- hich organization 1,200 bridges erected. In England he helped five bridges over the Severn, was employed on canals and ays by the Swedish and Polish nments.

Menai suspension bridge in , connecting Carnarvonshire the island of Anglesey, is the known monument to his pio- ng genius. It was opened in after seven years of work, and at that time, the world's larg- uspension bridge, being 1,710 long, with a main span of 579

ncestors of Brooklyn Bridge.

lford was a shepherd's son. Ap- ticed to a stonemason at fifteen, udied engineering in his spare and published verse. A man of zing industry and versatility, ord invented the pavement h bears his name.

bles spun in place to swing a ension bridge were tried in 1831 icat, a French engineer, for a ge across the Rhone. Later bling developed this method at ara Falls, Cincinnati, and final- t the Brooklyn bridge.

Europe, as in America, the teenth century saw vast ad- ce in iron bridge building, espe- ly stimulated by new railways. Newcastle and Berwick railway e required 110. Progress in de- sometimes was costly. A new bridge across the Firth of Tay, r Dundee, Scotland, collapsed in ale Rushing at night into the gap a mail train was wrecked, ng some four-score passengers. oday's bridge excels not only in ign, foundations, and methods of ction, but especially in materials. w iron yields to steel. The Besse- r, and later Siemens-Martin proc- es, gave bridge builders some- ng new and stronger—a steel aply produced.

t any army field day you may the speedy work of engineers, wing how emergency bridges are lt, wrecked, and repaired in war- e

ashington Bridge Beats George.

Homer tells about pontoon bridges d in war. Darius, Cyrus, Xer- s, Alexander the Great, all em- yed them. Caesar built his 1,400- t wooden bridge across the Rhine ten days.

n 1781, it took General Washing- n four days to ferry only 4,000 en across the Hudson when he oved his army south from New rk to Virginia. Now, over the eorge Washington bridge at New rk, a whole army corps—or 97,- 0 men, 23,105 animals, and more an 11,000 gun carriages, trucks, d other vehicles—could be put ross in eight hours!

Chinese classics relate that a cer- in king once crossed a river by alking over a bridge formed by e backs of a long line of big, ac- mmodating turtles!

Turkish and Chinese Bridges.

In west China and Tibet, to this ay, men "coast" across rivers on ghtropes, sitting in a seat slung nder the rope and sliding along it. o make the underslung seat slide ster the rope is often greased with utter. Dr. Joseph Rock, exploring r the National Geographic society, eports his own use of yak butter n such bridges. "I always tried to nd a bridge made of new rope," ays Dr. Rock, "for the rope soon ears out."

In his "Voyage to South America," written many decades ago, Don Antonio de Ulloa describes various Inca bridges he found there. One of them, the tarabita, is much like the greasy buttered bridge of Tibet. "The tarabita is only a single rope made of bejuco," says Ulloa, "or thongs of ox hide . . . This rope is fastened on each bank to strong posts. On one side is a kind of wheel, or winch, to straighten or slacken the tarabita to the degree required. From the tarabita hangs a leathern hammock capable of holding a man."

Using another rope, the passenger pulls himself back and forth. Ulloa saw mules moved the same way.

At Baghdad years ago, when the Turks were still waging their long war against desert tribes, their artillery used to lumber noisily across the Tigris on a bridge of boats, on its way to bombard some Arab mud town that had not paid its taxes. From a safe distance, when Turkish guns opened fire on the mud-walled villages, observers could see dust and timbers fly high into the air. Sometimes the Turks came back across the bridge of boats driving long lines of camels confiscated from delinquent nomads. One quiet, very hot Sunday morning, the Bedouins, shooting and shouting, rushed suddenly over the bridge, and stole their camels back again.

At Mosul on the Tigris, hard by old Nineveh and in the shadow of Jonah's tomb, is another such bridge of boats. Millions of Shiah pilgrims have crossed these swaying structures, carrying their dried and salted dead relatives and friends to sacred burial grounds around the desert holy cities of An Najaf and Karbala.

Bridge Into the Sea.

In Arabic Al Kantarah means "The Bridge." That old Roman bridge, the Alcantara, over the Tagus in Spain, stands today as proud and stout as when its huge arches were built, some 1,800 years ago.

Look at the mass, the heavy weight of these ancient bridges! They were built in, and for, one particular place. Today man cuts his steel bridges to order, ships them 5,000 miles, 10,000 miles, and erects them, by standardized practice, wherever they may be needed. The pieces are all shaped, numbered, and packed in a ship's hold like the pieces of a child's construction toy in a Christmas box; blueprints are the "directions" for setting up!

Rocketing from rain clouds on an air trip around Brazil, passengers come suddenly upon an enormous suspension bridge that seems to run out into the Atlantic ocean. It does. It connects the mainland state of Santa Catharina with its capital, Florianopolis, which stands on an off-shore island. The American Bridge company erected this structure, shipping all the parts ready-made.

No other field in American overseas trade demands more ingenuity than does the bridge man's calling. Orders come in for new bridges which may be wanted in any land from Alaska to Ecuador. No facts may be at hand about floods, river traffic, health and food conditions, or the nature of the river bed and banks, whether rock, clay, sand, or mud, at the spot where the new bridge is to be built.

Since no tools, equipment, or building supplies of any kind may be available there, the American builder must take everything with him.

A Twist of Tongues.

Problems of language, food, and climate must be met. One American engineer arrived in Peru on his first visit to Latin America to build a bridge. Anxious to gain a Spanish vocabulary of bridge words, he chose a personal helper from among the workers and practiced diligently. Imagine his chagrin when he finally discovered that his bridge vocabulary could be used only in India, for he had picked a Hindu as a teacher! On another job food shipments were so delayed that one American foreman was found subsisting on popcorn fried with bananas.

SOMEONE'S PICKING YOUR POCKET!

It's the Hidden Tax Collector—He Respects Not Even the Real Necessities of Life, and How He Wallops Your Budget!

By WILLIAM C. UTLEY

DO YOU make $150 a month? If you do, you'll be interested—and perhaps a little surprised—to learn that the tax collector picks your pocket to the tune of one-eighth of your income. He sneaks enough from the family wallet in two years to buy a new car.

Yes, he picks your pocket. For this "take"—which amounts to 12.7 cents out of every dollar—represents indirect, or "hidden," taxes. They're not like your income tax or personal property tax or a state retail sales tax, for you rarely know when you have to "shell out" for them. They're concealed in the price of the goods and services you buy, even the bare necessities of life such as bread and shoes. "Death and taxes are inevitable"—and all too often invisible.

These are only a few of many illuminating revelations to come out of a survey just completed by the Family Economics bureau of the Northwestern National Life Insurance company, of Minneapolis. The study was started in November, 1935. Records of 206 concerns—public utilities, insurance companies, manufacturers, jobbers and retailers—were investigated "in an effort to measure as accurately as possible the proportion of prices paid by the consumer for which taxes—federal, state and local—are responsible."

All levies which would not normally be included in the cost of goods and services sold were omitted in the calculations which followed from the original producer to the retailer. The principal taxes entering into the picture then were: Farm and urban realty taxes, personal property and general property taxes of business concerns, excise taxes, licenses, fees and franchises, moneys and credits taxes, gasoline and oil taxes on motor truck deliveries, import duties and the tax element in freight costs involved in the various steps of distribution.

Taxes Are Passed On.

To understand the figures it is necessary to understand how some of these indirect taxes work. "In the case of a retailer who owns the building which houses his store," says the report, "real estate taxes are shown on his books as an item of overhead, and their participation in the 'makeup' which he must add to his cost prices can be measured with considerable certainty.

"However, if he rents his store building, the taxes on the building are necessarily contained in the rental paid, and are just as surely a portion of his overhead expense, even though concealed in the entry 'rent.'

"In the wholesale price which the retailer pays for his merchandise is necessarily contained an overhead element consisting of the real estate taxes on the building occupied by the wholesaler, and just as necessarily, taxes on the factory which produced the goods contribute a portion of the price charged the jobber by the manufacturer.

"This study," the report continued, "has undertaken to include in the figures finally attained the principal elements affecting ultimate prices charged, whether actually listed as 'taxes' on the books of the business, or contained as a portion of some other entry."

Social security taxes were not considered, "because they are in a sense deposits for future withdrawal." Gasoline taxes were computed, because gasoline and oil are subject to local taxes in all 48 states and the District of Columbia, in addition to the federal levy.

Tax-Grabber Is Killjoy.

The researchers estimated that the average worker's family with an income of $150 a month spends $43.50 for food; of this 7.1 per cent, or $3.09, goes to the hidden tax collector. Of the $30 spent for shelter, hidden taxes take more than a quarter, $7.59. They account for 8 per cent of the $16 clothing bill, or $1.28. Fuel and light cost $11, but 9.5 per cent of this, or $1.05, represents indirect taxes.

The tax-grabber really cuts into the family's enjoyment of life. The cost of an average used car, including license, and gas and oil sales tax, is $14.50 a month; hidden taxes get 20.1 per cent—$2.91. And the $3.00 the $150-a-month family can set aside for recreation includes 30 cents for the tax-grabber, who seldom shows his face.

Insurance bears a lighter tax load. Of the $5.00 spent monthly for that protection, only 2.6 per cent, or 13 cents, falls into the hidden tax barrel. Sundries and miscellaneous items—toothpaste, jewelry, tobacco, etc.—which cost $27 a month are burdened with taxes amounting to 10.2 per cent, or $2.75.

The hidden taxes which eat away at an $80 monthly income are slightly less in proportion, since it is assumed that such an income does not ordinarily permit the ownership or operation of an automobile.

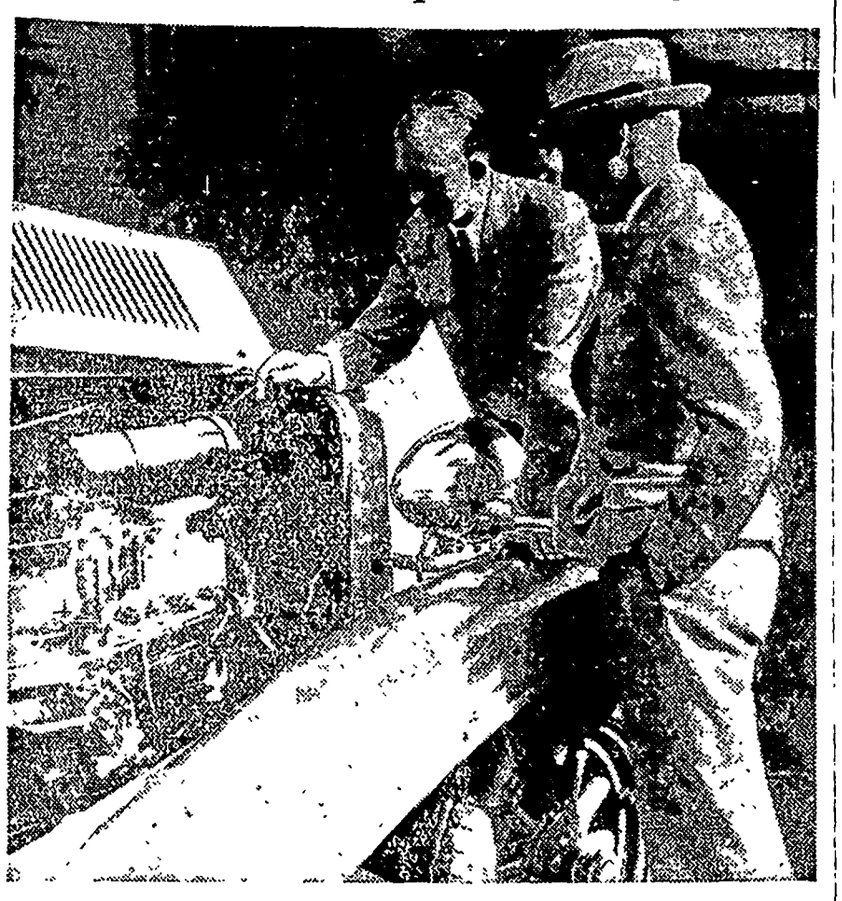

What the salesman doesn't always tell you: The cost of a used car and its operation include hidden taxes amounting to 20.1 per cent. If it were a new car, the figure would be 21.4 per cent.

Here's the way the tax collector fares with that one:

	Cost Per Month	% of Taxes Found in Cost	Amount of Tax in Dollars
Food	$27.00	7.1	$1.92
Shelter	18.00	25.3	4.55
Clothing	9.00	8.0	.72
Fuel and Light	6.00	9.5	.57
Transportation (Streetcar)	4.00	11.0	.44
Recreation	2.00	10.0	.20
Insurance	2.00	2.6	.05
Sundries & Miscellaneous	12.00	10.2	1.22
Total	$80.00	Av. 12.0	$9.67
Annually	$960.00	12.0	$116.04

Taxes on $200 Income.

There is a slight difference in the proportion of hidden taxes to the spending of a family with an income of $200 a month. This is again accounted for by the automobile, as shown:

	Cost Per Month	% of Taxes Found in Cost	Tax in Dollars
Food	$48.00	7.1	$3.41
Shelter	38.00	25.3	9.61
Clothing	22.00	8.0	1.76
Fuel and Light	14.00	9.5	1.33
Transportation (Auto bought new)	20.00	21.4*	4.28
Recreation	6.00	10.0	.60
Savings	5.00	**	**
Insurance	12.00	2.6	.31
Sundries & Miscellaneous	35.00	10.2	3.57
Total	$200.00	Av. 12.4	24.87
Annually	$2,400.00	12.4	$298.44

*Also includes license, and gas and oil sales taxes.

**Tax ratio to total time and demand deposits in banks studied was .2 per cent. However, the effect of this tax would obviously not be to increase the savings depositor's outlay, but could only affect him by reducing the interest yield on his savings. The moneys and credits taxes levied by many states are paid directly by depositors, with wide variation in rates and in minimum exemptions.

"After arriving at general tax ratios for the various lines of goods and products represented by the concerns studied," says the report, "further studies were made of individual products in certain lines—in the case of food products, bread, pork, beef, sugar etc. The results of these studies gave an additional series of checks though, necessarily, individual items varied rather widely in some cases from the tax proportions arrived at for the general group of goods."

You'll never recognize 'em, madame, but hidden taxes will account for 8 per cent of what you pay for that dress!

The loaf of bread for which you pay a dime bears in its cost .64 of a cent in hidden taxes, the study disclosed. Beef prices contain indirect taxes amounting to 8.14 per cent; pork prices, 8.04 per cent. A five-pound bag of sugar costs a nickel more than it would if there were no indirect taxes concealed in it.

Rent Boosted by Taxes.

If the man of the house buys a suit of clothes for $25, a portion of that amounting to $2.62 helps clothe the tax collector. If the lady spends $5.00 for a pair of shoes, she will never be happy to learn that she could have bought them for $4.58, were it not for the inevitable taxes.

The great proportion of indirect taxes to residential rental costs was investigated with the aid of real estate companies in 48 cities; records on representative local properties were taken at random from their files.

A total of 7,964 single and multiple family dwelling units were covered by the final averages. These revealed that taxes represented 28 per cent of the current rental rate of the one-family dwellings studied; 19.2 per cent of the rental rates of the duplexes and 13.6 per cent of the rental rates of the apartments.

"The notably lower ratio of taxes to apartment dwellings is due," says the report, "first to the fact that a portion of the apartment rental dollar represents fuel, water, rent, janitor service, etc.; second floor space is more intensively occupied in apartment buildings, and third, apartment rental rates have in general recovered somewhat faster than house rental rates. In many communities, however, tax rates are mounting approximately as fast as rental rates are recovering."

Average Motorist Taxed $48.

The automobile today has passed the stage where it may be classified as altogether a luxury. But it's a free luxury for the tax-grabber; in fact it's soft picking for him. Motorists paid an average of $48 apiece in taxes, direct and indirect, contributing a total of $1,349,000,000 or 10½ per cent of the nation's entire tax revenues during the fiscal year ended June 30, 1937, according to the study.

In a detailed advance estimate, the report sets total federal, state and local tax collections at $12,872,000,000 for the fiscal year just ended. General property taxes contribute $4,718,000,000, and income taxes—federal, state, and local—$2,629,000,000 according to the study, with the owners of twenty-eight million motor vehicles ranking a strong third as a source of revenue.

Gasoline and oil taxes, totaling $884,000,000, make up the bulk of motorists' current tax contribution. Combined federal and state taxes on gasoline average slightly over five cents per gallon, for the country as a whole.

The purchaser of a new low-priced car pays $101 in taxes, direct and indirect, during his first year of ownership, according to the study.

He pays approximately $64 in taxes as a part of the original purchase price, the study shows. This figure includes $3.30 estimated tax content in the freight costs, $14.41 in excise taxes, and numerous direct and indirect taxes which accumulate in material and production costs to an estimated amount of $46.10.

Computations Conservative.

If the motorist operates his car 7,200 miles a season, his gasoline and oil sales taxes will total approximately $23; with an average cost for his new car license of $14.50, a motorist thus contributes some $101.50 in taxes during his first year of ownership.

If, however, the $64 of taxes contained in the original purchase price is averaged down to an annual depreciation basis of $10.42, assuming resale or trade-in at the end of the third year for $350, the motorist's average tax cost becomes $48.14 annually for the three years, the study shows. This figure is computed on the very conservative operating basis of 7,200 miles per season, the report points out.

The owner of a used car in its fourth to seventh year of service contributes an average of $35 annually in taxes, the study shows, if he operates his car a modest 6,000 miles per season.

© Western Newspaper Union.

'Way Back When

By JEANNE

FRED MACMURRAY WASHED CARS FOR A LIVING

NECESSITY is the mother of invention, they say; and if that is so I think someone should emphasize that "Courage is the father of opportunity." So many times, when things look blackest, it seems that only by drawing on reserve strength can we keep going. Suddenly we find ourselves face to face with opportunity. Everything looked hopeless before. We were really almost ready to give up. And, then looking back, we wonder how things could have seemed as bad as they were.

Fred MacMurray was born in Kankakee, Ill., in 1908, and spent his boyhood in Beaver Dam, Wis. He lived a normal small town life for an American youngster. In 1925, when he was seventeen, he was awarded the annual American Legion medal for the student showing the most well-rounded development in scholastic subjects and sports. His mother worked in offices to support them both, and Fred attended Carroll college in

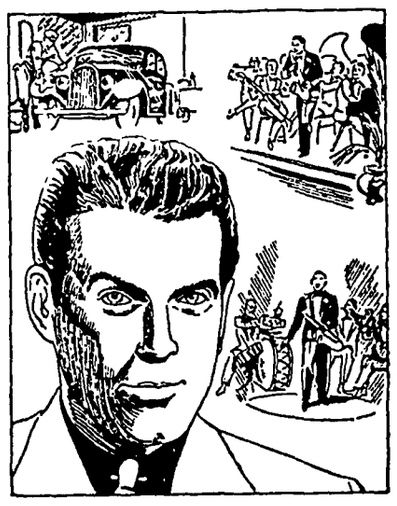

Waukesha, Wis., earning his way by playing the saxophone. A broken hip forced his mother to quit work, and Fred left college to try to blow a living out of his saxophone. They moved to Hollywood, Calif., for her health and the boy was glad to get a job washing cars in a garage, to pay her hospital bills. Before he could collect his pay, the garage went bankrupt, and Fred MacMurray faced a discouraging period without a job. He tried to obtain work in the picture studios as a saxophone player, but had no luck. Things looked very black, indeed.

Then, he was signed up with a band called the California Collegians, which worked its way to New York city and was hired for the play "Three's a Crowd." Fred had a small bit which led to a slightly better part in "Roberta." A talent scout for Paramount saw him, brought him back to Hollywood, and he was given a contract which led to his success in pictures.

* * *

POET LAUREATE OF ENGLAND WAS A PORTER IN A SALOON

WHAT romantic occupation could you possibly predict for a boy so adventurous that no one could control him, so reckless that the aunt who took care of him after his father and mother died indentured him to a merchant ship at the age of fourteen to curb him? That was John Masefield's start in life and today he holds the highest honors England can give any poet.

Born in Ledburn, Herefordshire, England, in 1874, he sailed the seas for three years. Leaving the ship in port at New York city, he took any odd job he could get. He worked in a bakery and in a livery stable. He was porter in Luke O'Connor's saloon at the Columbian hotel near Jefferson Market jail. Then he moved to Yonkers, at the north end of New York city, where

he worked in a carpet factory, rising to the magnificent position of "mistake finder" at $8.50 per week.

It was at this time, in his early twenties, that Masefield started to write poetry and in 1897 he left for London. His first volume of verses, "Salt Water Ballads," was published in 1902 opening with "A Consecration," in which he announces himself as the champion of "the dust and scum of the earth." Books of verse and novels followed, one upon the other, and John Masefield became established as one of England's greatest poets.

So, remember John Masefield before you pass judgment on that neighbor's boy who is such a holy terror or that young scamp who works in the saloon across the railroad tracks.

©—WNU Service.

The Klemme Times

R. A. JORGENSON, Publisher.

Entered At The Post Office At Klemme, Ia., as 2nd Class Matter

12—TELEPHONE NUMBER—12

SUBSCRIPTION RATES

In Hancock County $1.50 per year
(In advance $1.00 per year)

All Iowa Subscribers $2.00 per year
Outside Iowa $2.50 per year

All subscriptions for papers going to points within the county are considered continuing yearly subscription to be discontinued only upon notice from subscribers or at publisher's discretion All other subscriptions will be discontinued one month after expiration, if not renewed but time for payment will be extended if arrangement is made by the subscriber

Ninety per cent of the applicants for the 3,001 divorces secured in Reno Nevada last year were women Each applicant must become a citizen of Nevada by establishing a residence of six weeks in Reno previous to the hearing of the case Extreme cruelty" and "mental anguish" are sufficient causes to warrant granting a decree When a Reno divorce is desired the applicant goes to her local attorney who establishes connection with the Reno Nevada attorney who handle all the details of the case Applicant for divorce during their stay in Reno spend an average of $250 a week The average cost of a Reno divorce is $1,500

Youngest living Civil war veteran is said to be Cyrus M Litchy, of Cedar Falls Iowa who enlisted with the Union army when he was only 11 years 3 months and 10 days old in the 21st regiment of Iowa infantry

THE NEW
SUPER-DUTY
FRIGIDAIRE

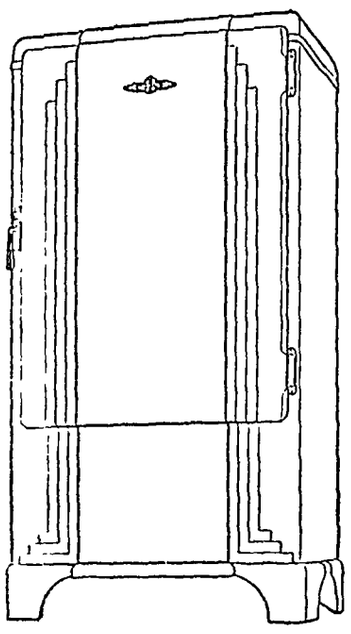

WITH THE

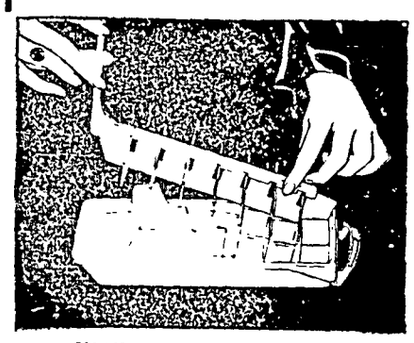

INSTANT CUBE-RELEASE

Brings You Complete Refrigeration

FRIGIDAIRE

Central States Electric Company

A $500,000 memorial was recently dedicated to Stephen A Foster on the campus of the University of Pittsburg, Pennsylvania. Foster was the composer of "My Old Kentucky Home," "The Old Folks At Home," and many other immortal southern melodies. Foster died in a charity ward in Bellevue hospital in New York on January 13, 1864 Though his 200 songs were all of the south he never lived in the south and only visited it on two occasions. His life was most unhappy and he died at the age of thirty-eight a victim of strong drink

YEAST PROTEINS ARE GOOD BUT EXPENSIVE FOR SWINE

Yeast proteins are good, but they are expensive

This is the reply which C C Culbertson, in charge of animal feeding experiments at Iowa State College makes to the many who ask him regarding the value of yeast feeds which are recommended to them for feeding to pigs as supplements to oats.

When pigs are on good pasture, some such protein supplement as tankage at the rate of about 0 2 pound per pig daily, will prove an excellent supplement for oats and will give quite as good results as some of the yeast protein feeds at much less cost.

CHEVROLET PRODUCES 13TH MILLIONTH CAR

Another milestone in industry was reached Wednesday, when the 13-millionth Chevrolet rolled off the assembly line in the Flint plant of the Chevrolet Division, General Motors Corporation.

In spite of interupted production Chevrolet's 14th millionth car was produced in a period of just two days more than 11 months, the second shortest million-unit period in the company's history Officials stated that the demand for the 1937 models has exceeded anything heretofore known, and that, but for the frequent interuptions of output since January 1, production and workers' wages would have shattered all previous records, and the present milestone would have been reached from 60 to 90 days earlier

Production of No 13 million was marked by no ceremonies at the factory, but M. E Coyle, general manager of the division, issued a brief statement from his Detroit office officially announcing the event, which was also the occasion for an informal luncheon, attended by Mr Coyle, Mr Holler and other executives of the company.

When the present management, headed by Mr Coyle, took over the reins in October, 1933, the company had built 9,000,000 cars and trucks The 10-millionth was produced Nov 20, 1934, the 11 millionth Dec 4 1935, and the 12-millionth August 5, 1936 Records show that it took 12 years for the company to build its first million units while the remaining 12 million have been produced in a period of only 14 years. Mr Coyle has been a member of the organization throughout the production of all but 120,000 of the 13,000,000 units built to date

REAL ESTATE TRANSFERS

W C Tyrrell, Jr & Ella C. his wf To David C Tyrrell Wty Deed, 7-14-37. $1 NW¼ Sec 29 & that part of NE¼ of Sec 30 lying east of RR all in 95-23

James Brozik & Mary, his wf To Vennie James Brozik Wty Deed, 7-12-37. $1 N½ NW¼ & SW¼ NE¼ Sec 2 & 2. ft. ootf NE corner of SE¼ NW¼ Sec 2 for a roadway all in 96-24 cont 107 acres

Myron Haskin & Etta, hus & wf To Mrs Emi Rekow & Mrs. Andrew Willadsen Wty Deed, 3-17-37. $1 East 118 ft of N 56 ft. of Lot 4, Block 21, & W 14 ft. of Lot 4 Block 21, Original Garner.

The Mormon church of Salt Lake City, Utah has $75,000,000 invested in banks, insurance companies, railroads, sugar beet land, refineries, department stores, radio stations, newspapers and hotels

One of he very first symtoms of old age is when you begin to realize that nights were made for sleep.

NOTICE OF THE APPOINTMENT OF ANMINISTRATRIX

STATE OF IOWA,
Hancock County, ss.

NOTICE IS HEREBY GIVEN, that the undersigned has been duly appointed and qualified as Administratrix of the estate of Henrietta, Haupt Deceased, late of Hancock County All persons indebted to said estate are requested to make immediate payment; and those having claims against the same will present them, duly authenticated, to the undersigned for allowance, and file in the office of the Clerk of the District Court.

Bertha Schlei

I. C. Hastings, Attorney

Dated July 14th, 1937

Elmer Raw, Clerk District Court

Publish once a week for 3 weeks in The Klemme Times

NOTICE OF SHERIFF'S SALE

STATE OF IOWA
Hancock County, ss—

To Louisa Schwartz, Luvine Goll, and Ben Goll, wife and husband, Wenda Jean Caffrey and Mr Caffrey, husband of Wenda Jean Caffrey. Gertie Robinson and Mr Robinson, husband of Gertie Robinson, Della Carney and Mr Carney, husband of Della Carney; P. P Schwartz and Mrs. P P Schwartz, wife of P P Schwartz; Ray Schwartz Elmer Schwartz; Irwin Schwartz and Robert Schwartz

You are hereby notified that by virtue of a special execution, to me directed, and issued out of the office of the Clerk of the District Court of the State of Iowa, within and for Hancock County, upon a judgement rendered in said Court in favor of W W Hoke and against Louisa Schwartz for the sum of Six Hundred Twenty Eight & 98-100 ($628 98) Dollars debt, and Fifty One & No-100 ($51 00) Dollars, costs, and Thirty Eight & 87-100 ($38 87) Dollars attorney's fee, I have levied upon the following described Real Estate, to-wit

Lot Six (6) in Block one (1) Lot One (1) in Block Two (2) and Lot Seven (7) and Eight (8) in Block Eight (8) in Barz Addition to the Town of Klemme, Iowa, also all that part of Fifth Street lying between Lot 6 in Block 1 and Lot 1 in Block 2 in Barz Addition to the Town of Klemme, Iowa,

and that on the 31st day of July, 1937, at 10 o'clock a. m, at the front door of the Court House in Garner, Hancock County, Iowa, I will proceed to sell the same in satisfaction of said execution, together with all legal costs accruing

Dated at the Sheriff's office in Garner, this 19th day of June, 1937

L M BROWER,
Sheriff of Hancock County, Iowa

I C HASTINGS, Attorney

"The Ferocious Cave-Bear." First of a series of dramatic paintings by the distinguished artist-scientist, Charles R. Knight. Reproduced in full color in the AMERICAN WEEKLY, the magazine distributed with next SUNDAY'S CHICAGO HERALD AND EXAMINER.

NECRO IS MOST SERIOUS SWINE DISEASE IN IOWA

Worse Than Cholera In Some Respects Because There Is No Dependable Vaccine For It

Because of the number of inquiries which he has received, Dr K W Stouder, Iowa State College extension veterinarian, believes that necro, otherwise known as infectious interitis, has been the most serious swine disease during the first 6 month of the year

"In many ways," Dr Stouder points out. "necro can be considered a worse plague than cholera. There is no equally dependable specific vaccine for it. The only effective control method is prevention through rigid sanitation and careful feeding."

Dr Stouder declared that there "is no positive way of determining how many hogs have died of necro or would be better off dead," but that his correspondence indicates necro is giving the farmers more trouble than any other disease.

Prolonged periods of wet weather this spring provided ideal conditions for the spread of the disease, Dr. Stouder recalls. The necro germ like other bacteria, thrives in darkness and dampness, and can live in moist soil for years.

When a pig swallows these organisms, they promptly attack the wall of the intestine, causing inflamation, eventual sloughing off of the lining membrane, and bleeding. Hogs that do not die from the disease rarely make sufficient gains to pay for the cost of marketing them Insead they remain as "carriers" which reinfect the soil and spread the disease to healthy animals.

Dr. Stouder's advice to farmers who have necro is:

(1) Get rid of every hog on the farm before starting next year's breeding operations.

(2) Clean up all hog house pens with lye and water.

(3) Secure breeding stock from healthy herds

(4) Keep them on clean, uninfected ground in disinfected pens.

(5) Feed non-irritating feeds in clean, dry quarters (Too much dry hulled oats, or highly alkaline dish water sometimes cause enough irritation to help give the germs a foothold.)

(6) Feed the pigs in a disinfected pen or clean pasture until the litter is four weeks old. If kept free of disease until that age they stand a much better chance of keeping healthy

Whenever an outbreak of necro is suspected, it is wise to call a veterinarian at once, Dr Stouder says, because prompt control measures are essential.

KLEMME LOCAL NEWS

Mr and Mrs. Paul Mueller and Herbert took Mr. and Mrs. Chis Riebe of Garner on a trip to eastern Iowa a week ago Sunday. The party went to McGregor and then down the River Drive to Dubuque, which is one of the prettiest drives in Iowa Forty-seven years ago the Riebes lived at Dubuque.

Mr and Mrs. W. Henry Galbreth are spending this week at the Methodist Camp at Clear Lake where they are chaperoning a group of young people from Mason City who arrived at the Camp Sunday to spend the week Mr. and Mrs Galbreth are at the cottage known as the "Mason City Cottage" They will superintend swimming, games and recreational activities of various kinds.

Mr and Mrs. Walt Thada and their daughter, Mrs Edward Thompson and husband of Whittemore, returned Friday evening from a pleasure trip through Northern Minnesota and Canada They drove along the scenic north shore of Lake Superior from Duluth to Port Arthur, Canada, and then west to Kenora, Canada, back through the Lake of the Woods country into Minnesota and then back home They enjoyed their trip very much

Mr and Mrs Glen Bridges and daughter, Cecil Bridges, Miss Lucille Stille and Roger Ridder returned Saturday from their trip to Louisiana where they visited the Paul Stille family at De Ridder Mrs Herman Bridges, who accompanied them on the trip, remained at De Ridder for an extended visit. The party drove as far south as the Gulf of Mexico, which is a distance of 1,350 miles from Klemme They enjoyed the trip and saw many things of interest in the far south.

Iowa is said to have 25 per cent of the most valuable farm land in the nation

A pint of rye makes a peck of trouble That is demonstrated frequently on the highways these days by men driving trucks or autos.

If you tell a man there are 270,678,934,367 stars in the universe he'll believe you—but if a sign says "Fresh Paint" that same man has to make a personal investigation —Pathfinder

On his 79th birthday Samuel Untermyer, noted New York lawyer, revealed that for many years he has been paying his children and grandchildren $500 each yearly for not drinking or smoking. He begins with their 15th birthday.

Klemme Boy To The Navy

Leo, son of Mr. and Mrs. Martin Brinkman, left Tuesday evening for Des Moines to take his final examination for the U. S. Navy. Leo passed his preliminary examinations at the Mason City recruiting station.

On Trip To Black

The Misses Marie Bl Gracka Quandt of this Mr. and Mrs Worthy U children of Rowan, left e day morning for the Blac South Dakota to spend seeing the many places beauty there

ZENITH

INTRODUCES
THE WORLD'S FINEST

FARM RADIO

NEW 1938 ZENITH FARM RADIO WORKS ON HIGH-LINE, TOO!

When you get your 1938 Zenith Farm Radio it is already to up to a 6-volt automobile-type storage battery But if you expecting a power line, or if you move into a high-line the same radio works equally well on the 110-volt power line at the flick of a switch.

NOTHING TO BUY OR INSTALL
. . . NO EXTRA COST AT ALL!

The High-Line Switch is built in . . is a part of the radio designed and built for you by Zenith Engineers
"Europe, South Aemrcia, or the Orient every day, or money back"—on either power source—at any time you ch

500,000 FARMERS
CAN'T BE WRONG

500,000 farmers living in unwired sections have found in Zen 6-volt Farm Radio things they didn't think were possible. Zenith owners--they'll be glad to give you their experie with the Zenith Farm Radio and

. . . WITH THE ZENITH
WINCHARGER . . .

which blows frepower into batteries from the air They are joying reception just like City sets . . and an unbelievably power operating cost . 50c a year for ten hours a day eration actually at less than power line cost Yet the radio ready to plug into a high-line at any time!

$24.95 and up

Lewis Radio Shop

Leonard Refrigerators Zenith Radios Shellane

FURNITURE
For Summer Comfort

Enjoy the Summer in real comfort and at the same time add to the attractiveness of your home by having a few pieces of bright, comfortable Summer Furniture for your porch or lawn

Modern Steel Furniture
For Porch or Lawn

We are showing a nice selection of modern Steel Furniture in gay designs that are really comfortable Come in and see the new steamer chair just the thing for those "lazy moments"

Venetian Shades
IN ALL DESIGNS . . .

We are featuring Kirsch Sun-Aire Venetian Blinds in all steel construction . . . and in colors and tints to harmonize with any room. See the newest in shades at our store.

ZENITH
RADIOS . . .

We have added the ZENITH RADIO to our line and are ready to serve the people of this territory with the best radio. Complete price range.

You Are Always Welcome At Our Store
Come In And Look Around . . . . .

Shannon-Bohn
INCORPORATED
Phone 57 or 163 For Evening Appointment GARNER, I

HELD FOR OF CHURCH AT NER 25 YEARS AGO

rvices for the Rev. ldt were held at Gar- ome of Frank Schuldt, 5:30 o'clock Thursday. 9. The Rev. T. Er- e Rev. Victor Schuldt Mr. Smith of Glad- of the widow, offic- Smith, of Gladbrook, Sweet By and By" he Roll Is Called Up

s beside the grave of ld boy who died while Garner some 25 years Schuldt was pastor at ive years, of the Ger- ist Church which is ed with the English Schuldt died in the ome in Los Angeles nt 17 years ago be- health.

ived by his wife and nnatta, a teacher at niversity, working for gree

ldt has a number of and around Klemme resent at the funeral

measuring cup be- ng sirup or molasses redients will not stick

A few drops of kerosene added to the water when washing windows will make them shine brightly.

CAN BEANS UNDER PRESSURE

Green beans are known as "good keeper" in the vegetable canning world, but even the bean may spoil if the homemaker makes up her recipe as she cans

Following definite directions suitable to the vegetable being canned is recommended by Miss Ruth Cessna, extension nutritionist at Iowa State College

Choose snap beans for canning when they are still green and tender, Miss Cessna advises After a thorough washing, cut the beans in pieces and add enough boiling water to cover Let them simmer in an open kettle for about 5 minutes, or until the beans are wilted and will bend without breaking They are then packed hot into containers, covered with hot water and a teaspoon of salt added to each quart.

A pressure cooker should be used, if possible, processing the containers immediately at 10 lbs pressure Pint glass jars require 30 minutes processing and quart jars 35 minutes Number 2 plain tin cans require 25 minutes and No. 3 cans 30 minutes The jars may be processed in a hot water bath.

reshing

Coal---

your THRESHING COAL here. We have our bins d with high grade coal that will make threshing al pleasure!

NEXT
NTER....

is the time to lay in your supply of COAL for winter It's cheaper now than it will be later

elco Lump Coal

LING....

will have in a car load of FELCO LUMP COAL ch is due on track NEXT WEEK. Place your or if you want it off the car.

ELCO

Klemme Cooperative Grain Company

in It's

arvest Time!

D WE HAVE THE GROCERIES MEET HARVEST NEEDS....

HARVEST TIME again and Harvest Time calls SPECIAL GROCERIES and MEATS. We are pre- ed to serve you with a complete line of BAKERY ODS fresh every day; well known brands of NNED GOODS, and a complete line of MEATS... h fresh and cured, besides an assortment of Special ats for Lunches Seasonable Fruits fresh every

ORK CLOTHING FOR RVEST TIME....

N and BOYS! We want you to get acquainted with WORK CLOTHING...OVERALLS, JACKETS d WORK SHIRTS. We know you will be more than ased with both quality and price. We feature EX- A VALUE per DOLLAR in our Mens and Boys ar

KEEP COOL...Get An Extra Pair Of WASH PANTS, a Straw Hat or a light Summer Cap today.

UITS FOR NNING....

ave your order with us for your CANNING UITS We aim to buy only the best fruit at all nes.

THADA'S

d Store In A Good Town Klemme, Iowa

NEWS FROM GOODELL AND VICINITY

Mr and Mrs O Johnson entertainer friends from Spencer over the week end.

Mr and Mrs Jay Griggs and sons, Fernon and Kenneth, and daughter, Mrs R F Kernan Mc and Mrs Wilmer Burk and son, Donald all enjoyed a picnic dinner and supper at the home of Mr and Mrs Gerald Burk, recently

Miss Edna Koehler left for Los Angeles after spending some time visiting her parents and other relatives After spending a few weeks in Los Angeles she will sail for Honolulu where she has a position as nurse in a hospital

Saturday Junior Roths was 11 years old so his mother baked a birthday cake for him and invited all his schoolmates and other little friends to help him celebrate

Mrs Francis McNulty gave a miscellaneous shower in honor of Mrs Sumner Fuller Jr

Mr and Mrs Harvey Hubbard were entertained at the Anson Avery home Sunday

Mr and Mrs Clyde Cunningham and daughters of Greeley Colorado have been visiting relatives and friends here for several days They formerly lived in this community

Zelda Conklin visited with Mrs Merle Finn in Belmond one day recently

Frances Stokesbary is entertaining her little cousins the Babcock children

Jay Griggs and family visited at the home of Mrs Griggs' mother in Meservey Sunday evennig

Earl Ruka and family spent Sunday at the Glen Avery home

Mrs Harve Boller has been assisting with the work at the Joe Burgess home

Mr and Mrs George Johnson and George Sherwood of Iowa Falls spent Sunday at the W L Sherwood home

Gus O Krueg and wife are spending a month or more visiting thier daughter Dorothy, at Dayton Ohio

Mr and Mrs Gerald Burk visited at the home of the grandparents in Belmond Sunday evening

Italian Village Mourns for Ousted Compatriots

The populace of the small village of Condino, Italy, celebrates a quaint and pious religious ceremony that has been dear to their hearts for more than 300 years.

The procession on a chosen Sunday each year leaves the village and slowly climbs the slopes of Mount Melino, reaching a tiny chapel where they drop lilies and pray, relates a Trento, Italy, United Press correspondent

In 1630 40 workmen of this village emigrated to Venice. A plague had spread and the workmen were refused entrance They immediatly returned to Condino but were not permitted to enter the village for fear they might have caught the disease. So they built their homes on top of Mount Melino.

Their relatives living in Condino carried food and water to them half way up the mountain side. The 40 hermits lived in isolation for nearly three months, when suddenly one of them fell sick with the plague. Swiftly all died, praying God to pardon their selfish compatriots who, stricken with grief, buried them on the mountain top.

A shepherd one cold winter morning brought the miraculous news to Condino that lilies had grown out of the snow on the workmen's graves and henceforth pilgrimages were organized every summer to venerate and cover with lillies the tombs.

Hospitals of India Used Heat 2 Thousand Yrs. Ago

The earliest development of hospitals on the plan on which they have long existed, took place about 1,000 B. C. among the Aryans in the northwestern part of India whose culture centered around the city of Benares. Its greatest impetus came about the time Buddha was born, in that city, in the Sixth century B. C., and continued to its highest development about the Third century B. C., according to a writer in the New York Herald-Tribune. Its progressive expansion throughout the surrounding areas continued until the Sixth century A. D., when the Scythian hordes from the north over-ran the country and were unable to absorb and carry on its culture. A great deal of the knowledge of the early doctors and surgeons has been preserved in Sanscrit.

These early Sanscrit records make it plain that the early Aryan doctors knew of the spread of disease by contagion and took measures to guard against it. In the maternity hospitals of India more than 2,000 years ago clean sheets that had been treated by steam were provided for the patients every day, indicating that they knew of the power of heat to prevent disease.

"Christian Soldiers" by Small Village Minister

"Onward Christian Soldiers" was written by Dr. Sabine Baring-Gould, minister of the small village church at Lew-Trenchard, England, says a writer in the Boston Herald. On Whitsunday in 1865 the boys and girls of his parish Bible school were preparing to attend a festival on the following day in a nearby village.

"They must have a stirring song to sing as they march tomorrow," the pastor decided. He spent most of the day searching for a satisfactory marching song and, when he found none to suit him, he sat up most of the night writing one of his own.

As those little English children, convention bound, sang "Onward, Christian Soldiers" for the first time the next day, Dr. Baring-Gould little dreamed that he had written a song destined to live with the great hymns of the ages: "It was written in great haste, and I am afraid some of the rhymes are faulty. Certainly nothing has surprised me more than its popularity."

One Sunday in May, 1910, when the sixth international Sunday school convention was meeting in Washington, D. C., it was arranged that "Onward, Christian Soldiers be sung simultaneously in Bible schools the world around. The hymn was translated into more than 100 tongues and dialects for the occasion. Today it is as popular as ever in churches and Sunday schools and at young people's religious gatherings.

The hymn tune with which modern Christians are most familiar was composed in 1871 by Sir Arthur Seymour Sullivan, the great English organist, who is known also as the composer of "The Lost Chord."

Wm. Penn Also Known as First Conservationist

William Penn, founder of Pennsylvania, was also known as the country's first conservationist.

In a letter, written in 1687 to Penn's proprietary governor, contained strict instructions against destruction and felling of trees. Penn even went so far as to instruct his commissioner to "inform upon those and indict them for same to the utmost rigour."

"That you take special care that where the timber of mine is not cut down it be carefully preserved . . Hearing that a windmill is to be set up in the town of Philadelphia, which is my royalty, and thereby consuming a great quantity of wood . . . I hereby order you to prevent erection of said mill until further orders . . ."

Another example of Penn's careful conservation of wood appeared in his original Charter of Rights, issued in 1681, which reads: "in clearing the ground, care should be taken to leave one acre of trees for every five acres cleared, especially preserve the oaks and mulberries for shipping."

And as a result of an early beginning, Pennsylvania has conserved a large portion of the state in wooded land and forests.

Early New England Life

In the home life of the first settlers in New England, the men and women who came here in the Mayflower and subsequent ships, there was one focal point about which all the daily life and activities centered. That was the big open fireplace in the living room, which was literally that and, in many cases during the years immediately following 1620, the only room in the house This fireplace, writes Arthur H. Hayward in "American Collector," was the sole source of warmth and a matter of vital importance during the long and bitterly cold months of those New England winters. In or about it all the food necessary to sustain life and health was prepared Often it was the sole source of light. Of necessity construction of this part of the house fell to the most skillful workers.

Eyes of the Housefly

The greater portion of the hemispherical head of the fly is occupied by a pair of large compound eyes. Each of these is composed of about 4,000 faceted individual eyes which together apparently produce a single somewhat blurred image, and not thousands of separate images. On the top of the head in the space between the eyes are three simple eyes arranged in a triangle. The width of this space on the top of the head between the eyes serves as a means of distinguishing the male from the female. In the male the eyes are separated by about one-fifth the breadth of the head, but in the female, this space is wider, being about one-third the breadth of the head.

Mirage at Sea

There is record of an entire shipful of people seeing a mirage and suffering from a mass-hallucination. A French frigate, in the last century, on a sunny afternoon, officers and sailors, all clearly saw a raft covered with men towed by boats which were showing signals of distress The frigate lowered a boat to go to the rescue of the men clearly seen stretching out their hands and clearly heard, yet, when they actually touched the raft, they found it nothing but a few branches of trees covered with leaves, swept out from the nearby coast!

METHODIST EPISCOPAL CHURCH

William Zabilka, Pastor

Klemme Church:

Worship Service 10:00 a. m.
Sabbath School 11 00 a m.

Liberty Church:

Sabbath School 10 15 a m.
Worship Service 11·20 a. m.

GOODELL U. B. CHURCH

Rev. W. E. Dye, S. T. D., Pastor
Miss Zelda Eimbrink, S. S. Supt.

Sunday School 10:00 a.m.
Morning Worship 11:00 a. m.
Sermon Subject. "The Empty Tragedy"

Christian Endeavor 8 00, Zelda Eimbrink, Leader

Truth:—

A man by attending church draws with him his family and his friends, gives new courage to those doing church work, and has the satisfaction which comes to a man when he does his duty

Last Sunday witnessed an increase in size and interest in both of the morning services, for which we are thankful We still have room for more and there are several who are not attending religious services elsewhere and we invite them to be here to worship next Sunday with the ones who are now attending

Britt Rendering Works
REMOVES YOUR
DEAD
Horses, Cattle, Sheep, Hogs
Free Of Charge
Phone 124 Klemme
We pay reverse calls
CARL HAMPE ..1ju

ALLIED MUTUAL INSURANCE
INSURANCE
We have a policy for your special requirement.
HENRY SMID, AGT.

watch
Clock and Jewelry Repairing
Prompt Service
M. N. ZEIGER
JEWELRY & OPTICAL STORE
GARNER, IOWA

DEAD
ANIMALS Removed FREE
BRITT RENDERING SERVICE
Phone 88 Klemme
We Pay The Charges

Photographs
LIVE FOREVER
RUSSELL
PHOTO STUDIO
Next to J. C. Penny MASON CITY

SHOP IN GARNER
FOR THE THINGS YOU CAN NOT GET AT HOME

"Cool as a Cucumber"

That describes those nifty Summer Suits we are featuring at low prices Complete line of Summer Trousers in all weaves. Complete your summer wardrobe with one of our new Straw Hats, an Arrow Shirt, or Sport Oxfords

WILLE'S
CLOTHING AND SHOES GARNER, IOWA

Frank Senneff F.E. Blackstone
Senneff & Blackstone
LAWYERS
Garner Iowa

C. R. SWEIGARD
Notary Public
General Insurance
Phone 78 Garner

Skilled Workmanship
Re-Styling Remodeling
Alterations - Repairing
Tailoring Dressmaking
"Super Cleaning & Pressing
MAGICLEAN
"SUPER-CLEANING THAT RESTORES BEAUTY TO CLOTHES"
Garner Dress Club

New Summer Hosiery
"AS YOU LIKE IT"

We feature Hosiery "As You Like It" Brand and we want you to see the new CREPE TWIST—the remarkable stocking, so constructed that it looks a thread sheerer than it is. and wears a thread longer than ordinary stockings. All the latest shades to choose from here

C. H. SCHISSEL, Dry Goods

Straw Hats...

When your hat becomes soiled and dirty, send it to us for cleaning It will look like new when we get through with it Have your caps and ties cleaned here.

ModernCleaners
Chris J. Johansen, Prop.

Accessories---

We carry a complete line of Batteries, Tires, Tubes, Repair Parts, Tools, Oil, Accessories and Novelties for all popular cars. Save money by trading here

Coast-To-Coast
Kerr & Steinberg, Owners

YES! WE MUST SELL OUR
Used CARS and TRUCKS

No matter what you have in mind, we are sure you can find the CAR or TRUCK you want in our USED CAR DEPARTMENT. Many bargains in late models! You take no chances when you deal with us. Come in and look them over.

GARNER MOTOR SALES
OLDSMOBILE CHEVROLET

Chic Swim Suits and Deck Fashions

By CHERIE NICHOLAS

FICKLE fashion? Maybe so, but decidedly practical and dependable when occasion demands. Be assured when it comes to proper clothes for outdoor activities modern fashion is displaying an efficiency that is equal to every demand for practicality and wearability plus all that can be desired in the way of smart style. It is really amazing and most gratifying to see how skilfully the esthetic and the utilitarian combine in present day apparel.

Speaking of fashion from the practical viewpoint, have you noted the clever use being made of denim in the sportswear realm, just plain ordinary denim such as is used for workmen's overalls? Designers are making the swankiest tailored jacket suits of it. Goodlooking? Yes, indeed, and as to withstanding strenous wear and tear, we leave that for you to figure out for yourself. Slacks and shorts of denim too, are on the sportswear style program.

And there's bed ticking, the simple "homey" blue and white stripe sort, or giddier stripes if you prefer. It's fun to see what fashion is doing with this sturdy material, making separate skirts of it, jackets, beach robes and simple one-piece frocks and like denim there's "no wear out to it."

On board ship and at all smart resorts many women are wearing shorts and tailored shirts (see illustrated to left) made of serviceable chambray, the kind workmen have always depended upon to give good wear. This reliable fabric now enters the high-style sportswear picture, and being completely shrunk aforehand, workmen's chambray becomes the perfect fabric for strenuous play clothes for fashionable women.

Aye, aye sir, the sailor's life is the life for any girl who owns such a timely costume as the venturous young woman is wearing, making the hazardous climb among the ship's rigging as pictured in the group. This suit is beautifully tailored out of sanforized-shrunk cotton. Yes, this swanky slacks and shirt outfit is genuinely amphibian—takes to water like a duck and when it comes to setting a fashion pace on dry land it is all that it should be.

If you want to show up colorfully in fashion's swim and beach parade by all means choose a flamboyant print. Designers land print this season for the entire outfit, swim suit, matching beach coat, accessories 'n everything, even to the very sandals one wears. Printed silk crepe that washes to perfection makes the one-piece bathing suit with halter top shown to center-left in the picture. The matching long beach coat has a shirred yoke and full push-up sleeves.

To fashionables who go in for aquatic sports here is a message to delight the imagination. It's concerning the wide use of costume jewelry being made this season by those who go forth to brave the surf. Things that walk or swim or fly is the theme for the pins and clips to adorn bathing suits and such. The idea is to wear pinned here and there on your swim suit frogs, turtles, or decorative fish hand-carved from rich white catalin. See the cunning little lady to the right in the picture. Her clever play-suit is of Congo cloth with gray, white and red striped halter and gray shorts trimmed with same striping. A hand-carved frog of handsome white catalin blinks at you from the edge of her amusing coconut husk hat, another frog is pinned to her halter bodice while a third pins casually to one side near her waistline. Clever idea these beach jewelry novelties, and the fad is being taken up with enthusiasm.

© Western Newspaper Union.

GAY SILK PRINT

By CHERIE NICHOLAS

As the season progresses the fascination of silk prints leads on and on to acquire another and another and "just one more." The latest message is for brilliant flowers in gorgeous purples and vibrant blues and exotic magenta reds and bright greens and other ravishing colors printed on white backgrounds. Typical of this midsummer spirit in prints is the handsome model shown. It is a white silk crepe patterned in medium size florals. A grand dress to wear to afternoon occasions. The neck is high with a tiny collar that flaunts a spaghetti tie in purple. The large hat is most interesting and significant since it bespeaks a type of millinery that is new and outstanding. The long gloves are according to the latest style dictates.

NEW SUMMER SUITS FAVOR EMBROIDERY

Heim has gone in for embroidered details on spring and summer suits.

One black tailored suit in black wool has a straight little skirt and a tailored and fitted jacket that fastens high at the neck with a cut-out and embroidered design of a bird in a cage. The round cage is banded by gold embroidery which matches the gold braid that trims the neckline. Inside the round cage is a natural linen foundation upon which is embroidered a little silk bird.

A more summery suit is grege (between gray and beige) shantung. The skirt is made with front pleats that are stitched down to the knees and then pressed into place. The jacket fastens high at the neck but is cut away in a center V to make small revers and to reveal a blouse of black linen embroidered all over in a conventional design of colored birds.

Skirts Shorter and Fuller in Late Paris Collection

Shorter, fuller skirts are shown in the new Chanel collection and waistlines are slightly dropped to give a more youthful silhouette.

Series of small pockets trim the tailored clothes, and there are many touches of bright red throughout the entire collection.

Tulles, laces and sheer organdies are shown in white and in pastel shades for summery evening gowns that are fashioned with full, bouffant skirts to stress the youthful and girlish trend

Nassau Hats for Beach

Those picturesque colorful hats worn by dusky market women of Nassau and Havana have influenced beach hat fashions. Made of reeds, they are gay as summer and flattering as moonlight.

Keeping Up With Science

By Science Service

© Science Service.—WNU Service.

Great Heat Hurts Corn More Than Lack of Moisture

Meteorologist Explains How Drouth Cuts Crop

Detroit.—Excessive heat in drouth years is a more potent cause of corn crop failure than lack of water, Senior Meteorologist Charles D. Reed of the United States weather bureau station at Des Moines, Iowa, told the third Dearborn conference of agriculture, industry and science session here.

In support of his thesis, Mr. Reed cited recent drouth history in his own state:

"In 1934, summer precipitation averaged 2.08 inches greater than in 1933 in Iowa, yet there was a bumper crop in 1933 and nearly a corn failure in the southern counties in 1934, because of the excessive and prolonged heat, with an average of 19.7 days with temperatures 100 degrees or higher, the greatest of record up to that time. This cut the 1934 corn yield to 21.6 bushels as compared with 14 in 1894.

Lost 235 Million Bushels.

"Then came the calamitous summer of 1936. The heat of July and August averaged 81.3 degrees, surpassing by 3.2 degrees the record hot July and August, 1901, with an average of 25.6 days 100 degrees or higher.

"During the last half of July, 1936, the Iowa corn crop was reduced 235,000,000 bushels to an average yield per acre of about 17 bushels. . . In small areas the destruction was even more complete than in 1894. Whole townships in the south part of Plymouth and the central part of Woodbury counties, report only two or three wagon loads of corn.

"We used to say, 'It can't happen in Iowa,' but like the Californians, we must reluctantly admit that we had some unusual weather."

Deprecates "Cycle" Theory.

Discussing the much - debated question of weather cycles, Mr. Reed found some difficulties, but also offered sweltering humanity promise of some relief:

"Considerable has been said about precipitation cycles but since precipitation is a resultant of many complex factors of which temperature is the major one, the search for precipitation cycles is not likely to be very fruitful. There is, however, a rough rhythm to the temperature graph for the state of Iowa which can, with a little imagination, be divided into cycles or periods after eliminating volcanic and other influences.

"There is little doubt that we have just passed a historic peak in the temperature cycle that must be followed by a summer in 1937 much cooler than recent summers and probably averaging near or slightly below the long time summer average. And the cycles that have gone before lead one to believe that there will be a tendency for the next 2 or 3 summers to grow cooler."

Early Eocene Pig, Found in Badlands

Buffalo, N. Y. — Discovery of the fossilized brain of a primitive pig-like animal, the Oreodon, which existed in the western United States during early eocene times, some 40 million years ago, has just been reported by Irving G. Reimann, curator of geology at the Buffalo Museum of Science.

Mr. Reimann discovered the brain while collecting remains of these extinct peccaries at a famous locality near Scenic, S. D., in the Badlands. He found the place well picked over when he arrived, with fragments of bones littering the ground. As he was turning away with disappointment, he noticed the skull of an Oreodon, badly weathered. As he picked it up, the top of the cranium came off, revealing an excellent cast of the brain. The various areas and convolutions could be recognized.

Concrete Lumber Used in Fireproof Construction

Washington.—Concrete lumber is now being used for fireproof construction, reports Oliver Bowles of the United States bureau of mines here.

One inch thick boards are coated with firmly-bonded concrete. It is used for ceilings, floors, roofs and partitions.

Science, Like Law, Has Own "Bureau of Missing Persons"

Hunt Is On Now for Long Lost Parents of Actinium

Rochester, N. Y.—The police may have their missing persons bureaus who hunt for the Charley Rosses and Judge Craters of the world but science too has similar mysteries and none so famous as the "missing" parents of the element actinium.

In a report to the American Physical society, Prof. T. R. Wilkins and Dr. W. M. Rayton of the University of Rochester present new evidence which helps make clearer the origins of the missing long-lived parents of the actinium series of radio-elements.

How Lost Are Traced.

Scientific happenings which make it possible to throw light on the atomic "missing persons" problem are that sometimes the change from one element to another is accompanied by a loss of weight and sometimes merely by a loss of electrical charge without the weight loss.

The loss of weight occurs when the nucleus of a helium atom, known as an alpha particle, is liberated in the radioactive disintegration. Then, the parent atom drops down two whole numbers in the numerical scale which rates chemical element from hydrogen at one, to uranium at 92.

When electricity is given off by the emission of an electron the atomic number of the element jumps back up the scale by one unit. Thus Uranium I (92) gives off an alpha particle and becomes Uranium X_1 (90). But Uranium X_1 gives off an electron and becomes Uranium X_2, with atomic number 91.

Radium Best Known.

Thus in stepwise fashion, but sometimes up and sometimes down the scale of atomic numbers, go the disintegrations of the heavy radioactive elements, of which the best known is, perhaps, radium with atomic number 88. Common, gray and soft lead are the final offspring of all these spontaneous changes and there are four different kinds of lead; radium lead, thorium lead, actinium lead and just lead. The radium, thorium and actinium here mean that it is lead which had each of these specific origins. Plain lead merely means that scientists cannot specifically fix its origin.

The ability of the radioactive atoms to lose or take on weight at various stages means that there will frequently be two or more varieties all having the same chemical properties but slightly different masses even though they may have the same atomic number rating. Thus Uranium X_1 and its three isotopes (as they are known) all have atomic weight of 234. One has an atomic number of 90, another is number 92 and two are number 91.

While chemical methods are not sufficiently exact to permit distinguishing between all these varieties, other methods, and in particular, the range with which alpha particles are emitted, serve as experimental checks.

Drs. Wilkins and Rayton have studied the alpha particle ranges as their method in seeking actinium's "lost parent." The investigation also throws much needed light on the way alpha particles are emitted from the nucleus of atoms; a problem which has bearing on the much-studied and important field of the constitution of the inner cores of atoms.

Details of the methods used will interest scientists but need not necessarily be presented for the layman. Suffice it to say that a previously-unfound isotope of uranium has been indicated, at least tentatively, which might well serve as the parent for the now-orphaned series of actinium radio-elements.

Uncle Sam Breeds His Own Huskies for Alaskan Use

McKinley Park, Alaska.—Advent of the airplane in Alaska, and resultant air-mail contracts, have resulted in the past few years in a diminution of the supply of huskies available to pull dog teams. The result is that park authorities in Mount McKinley National park are raising their own dogs, reports Superintendent Harry J. Liek.

Previous to the use of air-mail, mail delivery was mainly by dog-team throughout the territory, so that the breeding of huskies was a thriving business. Now that the dog-team delivery has been discontinued in most sections, huskies are scarce and difficult to purchase.

The dogteam still remains the winter mode of transportation in Mount McKinley park, however, hence the decision to breed huskies in the park for government needs.

AROUND the HOUSE

Items of Interest to the Housewife

Keeping Brassware Bright — Brass ornaments will remain bright longer if, after polishing, they are given a thin coat of white shellac.

* * *

Measuring Sugar—One pound of granulated sugar equals two cups. One pound of powdered or confectioner's sugar equals two and one-half cups.

* * *

Cheese Savoury—Spread seasoned cream cheese on small rounds of previously cooked short pastry. Over the cheese place a round of tomato and a dash of mayonnaise, and top each with a slice of olive. Place in paper containers, sprinkle with finely-grated cheese, and garnish with cress.

* * *

Don't Scratch the Table—If tiny squares of blanket or astrakhan cloth are stuck under the corners of your hand sewing machine it can be used on any table without fear of scratching it. Similar patches can also be used on clocks, or anything that stands on a polished surface.

* * *

Kidneys and Macaroni—Cut four kidneys in halves, sprinkle with chopped parsley, salt and pepper to taste, and fry. Take one-fourth pound macaroni, break into small pieces, and cook in water, add a little salt. When quite ten... strain off the water, place ma... roni round a dish, and put the ... neys in the center, adding a l... gravy. Garnish with two h... boiled eggs cut into quarters, ... four small tomatoes cut into ... slices and fried. Serve very

* * *

Cooking Sour Fruit—Sour ... will require much less sugar, ... be more digestible, if a des... spoonful of syrup and a pinc... bicarbonate of soda are added ... er cooking.

* * *

Banana Toast—Place sliced ... nana between two slices br... spread with shortening. Plac... baking pan in hot oven until l... ly browned.

* * *

To Prevent Scorching—L... one small section of a gem ... empty when putting gem ba... in pan. Fill this section with ... ter and gems will never scorc...

WNU Service.

Lace Spread That Reflects Good Taste

A true reflection of your own good taste is this stunning open-work design, one easily achieved by crocheting simple, single medallions of string. A stunning

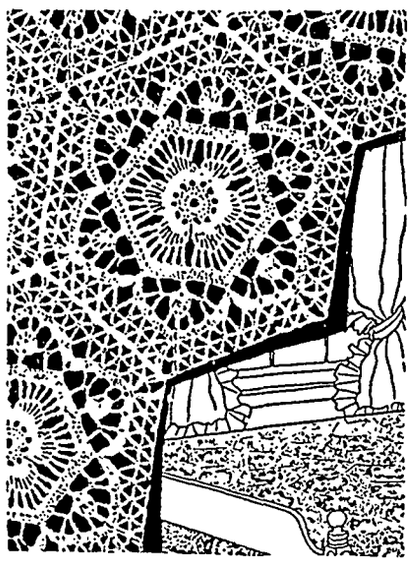

dresser or table scarf, or perchance a cloth could also be your choice. It may be done in one or a combination of colors. Pattern 1443 contains detailed directions for making the 8¾ inch medallion shown and joining it for a variety of articles; illustration of it and of all stitches used; material requirements; color suggestions.

Send 15 cents in stamps or coins (coins preferred) for this pattern to The Sewing Circle Needlecraft Dept., 82 Eighth Ave., New York, N. Y.

FOR BURNS MOROLINE SNOW WHITE PETROLEUM JELLY

KILL ALL FLIES

Placed anywhere, Daisy ... Killer attracts and kill... Guaranteed, effective, ... convenient — Cannot ... Will not soil or injure ... Lasts all season. 20c ... dealers. Harold Somers, ... 160 De Kalb Ave., B'klyn, ...

DAISY FLY KILLE...

Sentinels of Health

Don't Neglect Them!

Nature designed the kidneys to ... marvelous job. Their task is to ... flowing blood stream free of an ... toxic impurities. The act of living ... itself—is constantly producing ... matter the kidneys must remove ... the blood if good health is to ...

When the kidneys fail to function ... Nature intended, there is retention ... waste that may cause body-wide ... tress. One may suffer nagging back... persistent headache, attacks of dizzi... getting up nights, swelling, ... under the eyes—feel tired, nervous, ... worn out.

Frequent, scanty or burning ... may be further evidence of kidney ... bladder disturbance.

The recognized and proper treat... is a diuretic medicine to help the kid... get rid of excess poisonous body ... Use *Doan's Pills*. They have had ... than forty years of public approval ... endorsed the country over. Insist ... *Doan's*. Sold at all drug stores.

DOAN'S PILLS

CLASSIFIED DEPARTMENT

FARMS FOR SALE

Dairy Farms for Sale in section where ... and water are plentiful; good ... Write for list of bargains. M. L. KING, Cumberland, Wis...

WNU—N

CHEW LONG BILL NAVY TOBACCO 5¢

GO FARTHER

BEFORE YOU NEED A QUART

Everybody wants to go farther. Quaker State endeavors to meet this desire of the motoring public with a motor oil of supreme quality, that is economical, and available wherever you may go. Try Quaker State. You'll find you go farther before you need to add a quart because *"there's an extra quart of lubrication in every gallon."* The retail price is 35¢ a quart. Quaker State Oil Refining Corporation, Oil City, Pa.

QUAKER STATE MOTOR OIL CERTIFIED

,000 Boy Scouts Have $2,000,000 Camp Party

ered from all parts of the world, 25,000 Boy Scouts attended the National Scout jamboree at Wash- D. C. Above, Scouts from Albany and Abilene, Texas, are shown erecting their division sign at the ose by the Potomac river. The cost of the camp and the expenses of the Scouts en route and me were estimated at more than $2,000,000.

Peaches
e Cluster
m Record

good year for peaches at e of G. F. Trotter near City, Mo. They come in

sters on his trees, instead ual twos and threes. Miss Spde of St. Louis is shown uster of eleven.

Mush 4,000 Miles to Bright Lights

Mr. and Mrs. P. J. Carroll of British Columbia—the far northern part of the province near Alaska—with their team of Alaskan dogs after their arrival in New York city, recently, by dog sled. Their sled is equipped with both wheels and runners. They have been traveling this way for one year and three months, picking up data for a book they hope to finish soon.

eady for Action in Mediterranean

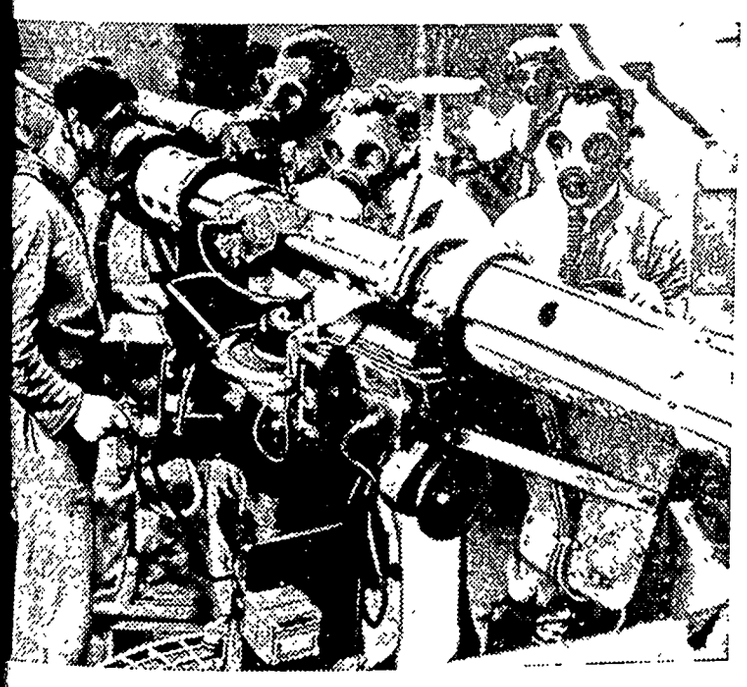

asked gunners aboard H. M. S. Furious, one of Great Britain's battleships, are shown operating a range-finder during recent actice in the Mediterranean. Threats of open intervention by Germany in the Spanish imbroglio resulted in a concentration naval craft in the Mediterranean.

VALUE $1,600

Robert A. Urian, Jr., of St. Louis with one of the chinchillas he brought back from Chile. Urian spent seven months in South America acquiring five of the animals whose fur, because of their rarity, is extremely valuable. He hopes to raise them commercially and estimates their value at $3,200 per pair.

onstruction Speeded on Grand Coulee Dam

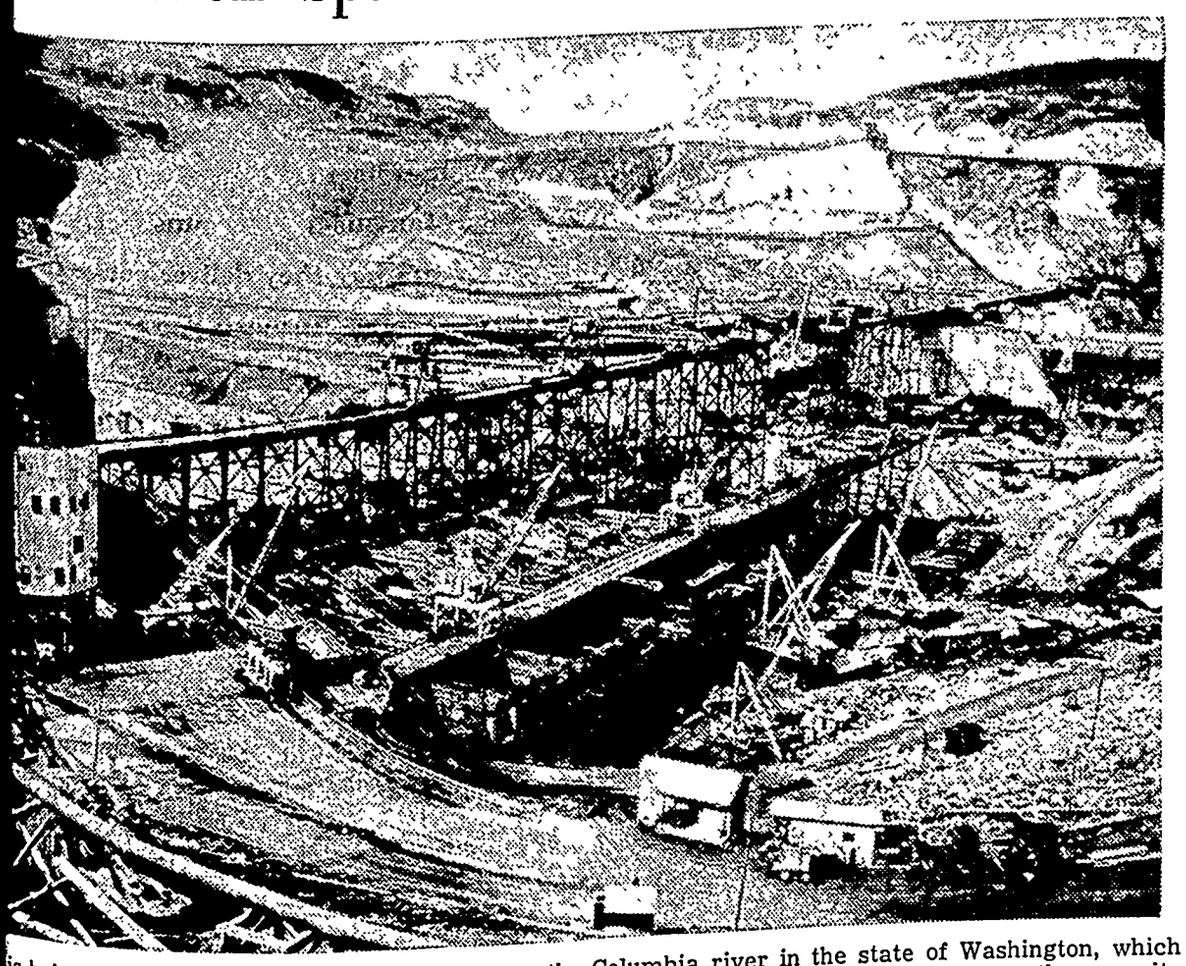

is being speeded on the Grand Coulee dam on the Columbia river in the state of Washington, which ually cost more than $113,000,000. The giant concrete mixer at left and the second on the opposite river deliver concrete to cars which operate on a trestl

IMPROVED UNIFORM INTERNATIONAL

SUNDAY SCHOOL Lesson

By REV. HAROLD L. LUNDQUIST.
Dean of the Moody Bible Institute of Chicago.
© Western Newspaper Union.

Lesson for July 25

LESSON TEXT—Exodus 12:21-28.
GOLDEN TEXT—The Lord thy God hath chosen thee to be a special people unto himself.—Deuteronomy 7:6.
PRIMARY TOPIC—Ready for the Journey
JUNIOR TOPIC—Ready to Start Home.
INTERMEDIATE AND SENIOR TOPIC—How God Prepares a People.
YOUNG PEOPLE AND ADULT TOPIC—Equipped for a New Era.

"Let my people go"—such was the word of the Lord to Pharaoh through Moses and Aaron. "Who is the Lord, that I should obey his voice to let Israel go? I know not the Lord, neither will I let Israel go" — thus hardened Pharaoh his heart. The issue was so drawn for one of the great struggles of history. On one side was a bold and mighty monarch with all the resources of the empire of Egypt, and on the other an unorganized multitude of slaves. No, wait, on the other side was Almighty God! The outcome was never in doubt and through the unspeakable horror of the plagues we come to consider the last of the ten, the death of the first-born, with which is joined the establishment of the Passover.

The Passover is of sufficient importance to justify careful study simply as the perpetual feast of Jews, but to the Christian it is also a most blessed and instructive type of Christ who is, according to Paul, "our passover" (I Cor. 5:7). Let no one who studies or teaches this lesson fail to point to "the Lamb of God which taketh away the sin of the world" (John 1:29).

I. A Lamb Slain (v. 21).

The sacrifice appears, a gentle, submissive lamb, a male without blemish, which is separated for the giving of its life that the first-born in Israel might be saved.

Notice that God's instructions were explicit, and were to be obeyed if there was to be redemption. There are those in our day who would substitute any and every other method of salvation for God's revealed plan. They talk about character development, the redemption of the social order, peace and politics, and forget the Lamb of God.

II. A Blood Salvation (vv. 22, 23).

The act of faith in marking the lintel and the doorposts with the blood, brought salvation to the families of Israel. Had they waited until they could reason out the philosophy of their promised redemption, or had they shrunk from the blood as their covering, their first-born would have been slain. It was when the destroying angel saw the blood that he passed over them.

Many there are in our time who speak disparagingly of the blood of Jesus Christ, but it is still the only way of redemption. "Without shedding of blood there is no remission."

It ill befits an age that is so blase and sophisticated as ours to attempt to cover its dislike for God's way of redemption by suddenly becoming too cultured and sensitive to hear of the blood of the Lamb of God shed on Calvary's tree for our cleansing from sin.

III. A Perpetual Memorial (vv. 24-28).

God wants his people to remember. We, like Israel, are to remember the bondage from which we were delivered. Down through the ages the Jews have kept the Passover. Our Hebrew neighbors do it today. Let us honor them for their obedience to God's command and at the same time seek to point them to the One who is the true Passover, Jesus Christ.

IV. Christ Our Passover (I Cor. 5:7).

Let us add to the assigned lesson text this New Testament passage which speaks of our Lord Jesus Christ as "our passover . . . sacrificed for us."

The bondage in Egypt was terrible in its afflictions and sorrows, but far more serious is the bondage in which men find themselves under sin and the rule of Satan. Surely there is need of divine redemption, and there is none to bring it to us but the Lamb of God. He was the One who without spot or blemish (I Pet. 1:19) was able to offer himself in our behalf that in him we might find "redemption through his blood" (Eph. 1:7, Col. 1:14).

"Is the blood upon the house of my life? Is the blood upon the doorpost of my dwelling place? Have I put up against the divine judgment some hand of self-protection? Verily, it will be swallowed up in the great visitation. In that time nothing will stand but the blood which God himself has chosen as a token and a memorial. 'The blood of Jesus Christ, his Son, cleanseth us from all sin'" (Joseph Parker).

Labor and Patience

Truth is to be costly to you—of labor and patience; and you are never to sell it, but to guard and to give.—Ruskin.

Judging Another's Sorrow

One can never be the judge of another's grief. That which is a sorrow to one, to another is joy.

Follow Our Convictions

Never swerve in your conduct from your honest convictions.—Horace Bushnell.

Fashions at Vacationland

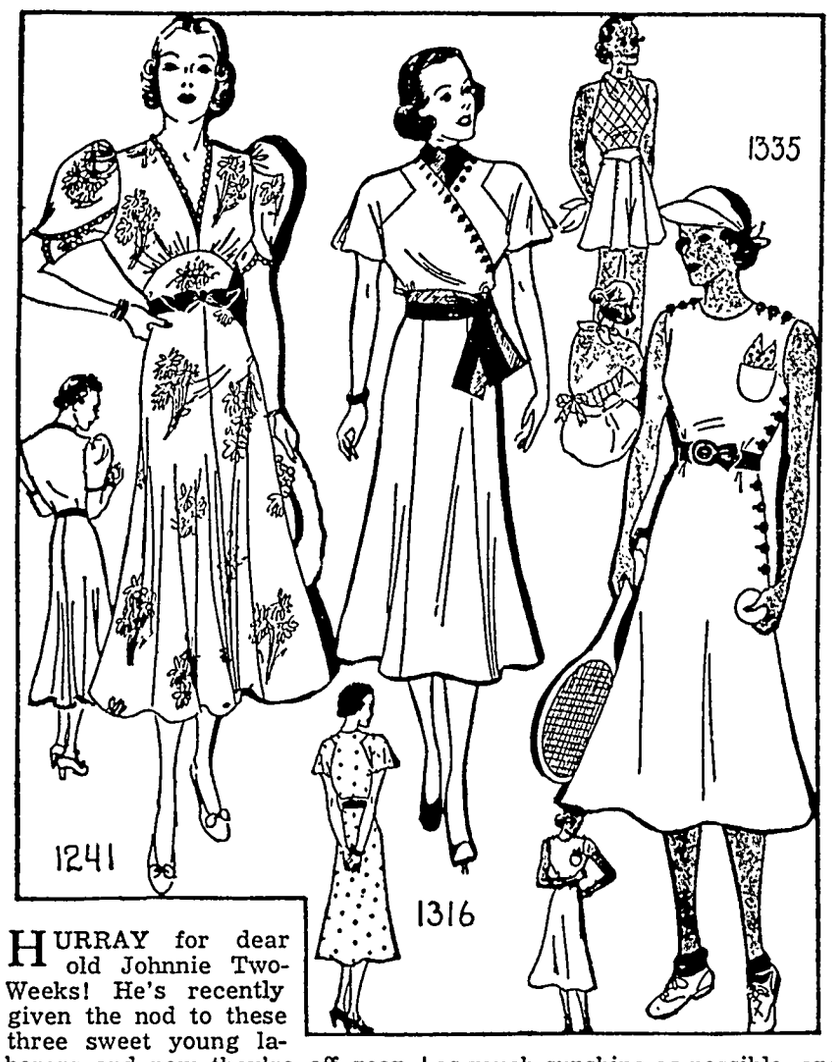

HURRAY for dear old Johnnie Two-Weeks! He's recently given the nod to these three sweet young laborers and now they're off reaping the rewards. Yes, they're vacationing — and how! But, of course, Sew-Your-Own had them dressed right up to the hilt.

Chic in Chiffon.

Miss M, picturesque blonde, above, left, knows what glamour is and how to have it. That's why she chose this softly feminine frock with its swirling skirt and delicately slim waist. You should see her of an evening in the outdoor terrace. She's a picture in black gossamer chiffon trimmed with white satin. And to think, she made it all herself!

Cunning in Cotton.

Miss B, above, center, and center of attraction at the Surf club, has everything under perfect control as she strolls along the boardwalk. With not a care in her pretty head, and lots of streamlining in her natty little sports dress, she walks with confidence and pride. She has a clever way of achieving variety by switching scarfs and belts. In fact, she's so clever she made this little number, button holes and all, in one day without a hitch.

Cool for Sports.

Miss Y, the sports enthusiast at the right, says that her three piece ensemble is so very, very and practical she wears it almost to the exclusion of her other frocks. Her idea is to soak up as much sunshine as possible, and that's pretty easy to do when she wears the halter and shorts sans dress. Take a tip from Miss Y. Make your version of this ensemble in duplicate for all summer wear. Have one in seersucker, the other in acetate.

The Patterns.

Pattern 1241 is for sizes 14 to 20 (32 to 44 bust). Size 16 requires 4⅝ yards of 39 inch material plus 1½ yards of ribbon, and 3 yards of trimming.

Pattern 1316 is designed for sizes 12 to 20 (30 to 38 bust). Size 14 requires 4 yards of 39 inch material.

Pattern 1335 is designed for sizes 12 to 20 (30 to 38 bust). Size 14 requires 4¾ yards of 39 inch material for the dress and shorts, and 1 yard for the topper. The dress alone requires 3⅜ yards.

Send your order to The Sewing Circle Pattern Dept., Room 1020. 211 W. Wacker Dr., Chicago, Ill. Price of patterns, 15 cents (in coins) each

© Bell Syndicate —WNU Service.

KEEP COOL WITH KOOL-AID
THE Sunshine DRINK WITH VITAMIN D
MAKES 10 BIG GLASSES AT GROCERS 5¢

WE WANT TO MEET THIS MAN

We want to meet tire merchants in open territory who are interested in a direct-from-factory tire proposition that has answered all the problems of more than 5000 successful independent merchants in protected territories. If you are located in open territory, we shall be happy to send you full particulars, including details of special introductory offer. Corduroy has served and satisfied independent merchants for more than 17 years.

We want to meet car owners who do a lot of investigating before they invest in new tires . . . who are keenly conscious of the life-and-death importance of equipping with the SAFEST tires their money can buy. If you answer this description, we'd like to call your attention to CORDUROY tires . . . the tires that are so carefully and durably built that they are backed by a written Performance Contract, guaranteeing them for a definite period of months against blowouts and other road hazards. CORDUROYS are sold only by independent tire merchants. Ask about Corduroy's special low prices.

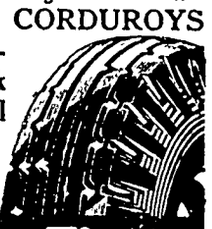

CORDUROY RUBBER COMPANY • GRAND RAPIDS, MICH.
Corduroy Factory Fresh Tires

LIFE'S LIKE THAT — *By Fred Neher*

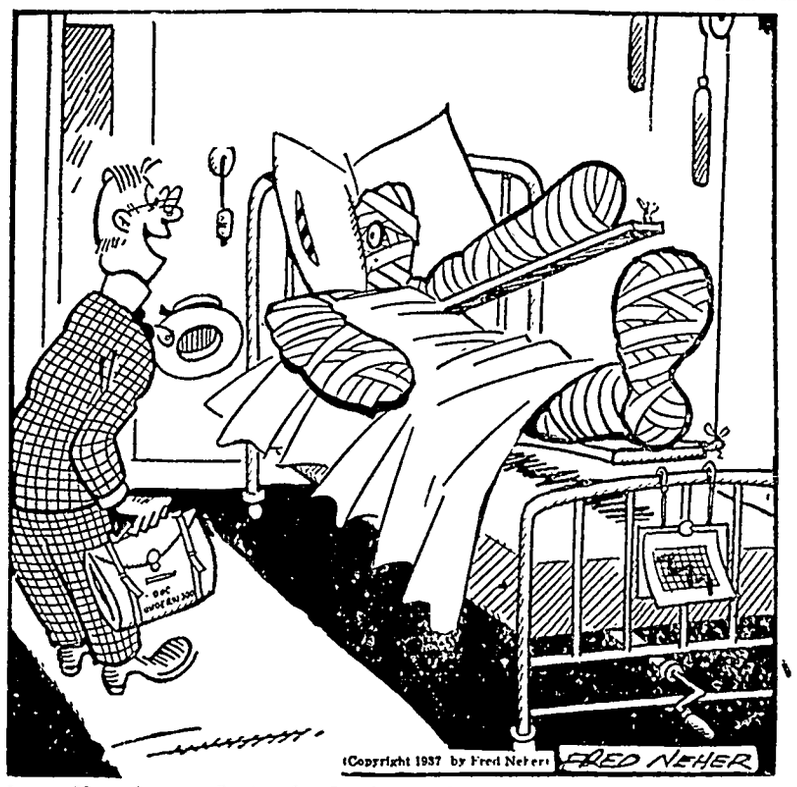

"According to word received at our branch office, you've had an accident, Mr. Dilley."

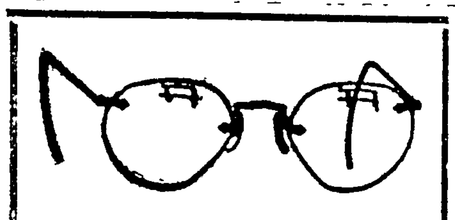

Eyes...
Examined and
Glasses Fitted

Our Complete Optical Service Assures You of Satisfaction.

Dr. Frank L.
KNUTSON
OPTOMETRIST
CLEAR LAKE

W. D. DALY
ATTORNEY-AT-LAW
First Door South of Postoffice
Phone 140—GARNER

WEED NOTICE

Property owners are hereby notified that all obnoxious weeds upon their premises or in the alleys and streets adjoining their property, must be cut and destroyed immediately

Weeds not cut before August 1st will be ordered cut by the Weed Commissioner and the cost will be charged against the property

LLOYD LAU,
Weed Commissioner 2tc

FOR SALE—Schotte farm of 160 acres near Klemme Owners will sell for $100 per acre, $4.000 cash will handle If interested write Lee O Wolfe, Realtor, Titonka, Iowa 2tc

MAN WANTED for Rawleign Route of 800 families Write today Rawleigh's Dept IAG-311-SA, Freeport Ill

Where Old Friends Meet
—FOR—
Short Orders, Lunches, Soft Drinks, Beer, Candy, Cigars, Cigarettes, Tobacco, Home made Ice Cream Cones, and Ice Cream.
WILES' CAFE

Avery THE THEATRE BEAUTIFUL Garner Iowa

Wednesday and Thursday, July 21-22. (Thurs. is the BIG NITE).
It's A Lulu From Honolulu. Bing Crosby Bob Burns and Martha Raye in

"WAIKIKI WEDDING"

... at their best Bob and Martha at their funniest See the gorgeous wedding scenes and wait till you see those grass skirted ... swing hula What a show What a cast

Friday and Saturday, July 23-24. (Double Feature).
The ... charge again into danger adventure and romance ... Jack Holt with Mae Clarke in

"Trouble In Morocco"

... devil dogs of the desert thundering into your heart AND Jane Darwell and Joan Davis in

"The Great Hospital Mystery"

... to be baffled expect to be thrilled, expect almost anything ... that's what happens

Sunday, Monday and Tuesday, July 25-26-27.
The year's big ... laugh and girl show The Marx Bros in

"A DAY AT THE RACES"

... whopper whirls to the screen as the mad-merry Bros go Nuts over horses in their grandest entertainment ... to make a horse laugh
Our Gang Comedy — "ROAMIN BALLET"

Coming July 28-29 Jane Withers in "ANGEL'S HOLIDAY."
Coming ... Clark Gable, Myrna Loy in "PARNELL"
AVERY THE PEOPLES CHOICE

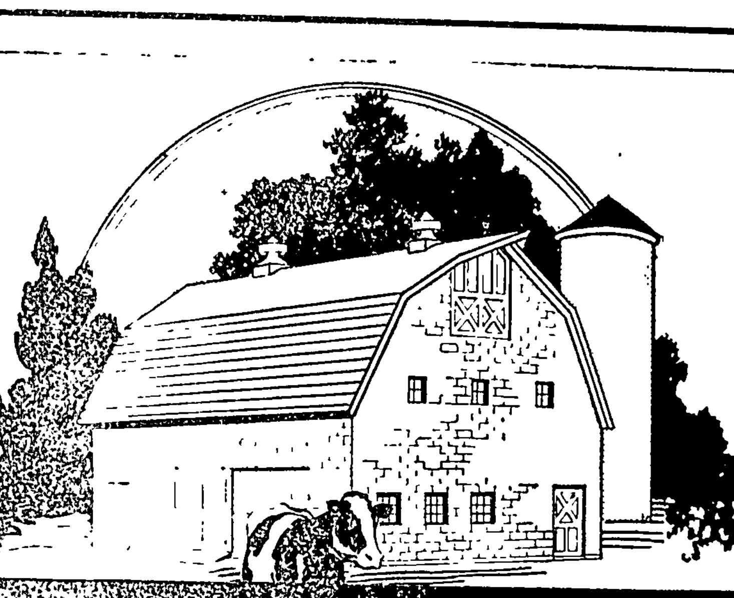

FOR FIRESAFETY, PERMANENCE AND ECONOMY BUILD YOUR BARN OF
CONCRETE MASONRY

If you want your new barn to last a lifetime with little or no repairs, build it of concrete masonry! This type of barn resists fire, weather, decay and termites—is sanitary and vermin-proof—dry and comfortable—attractive in appearance. It will pay you dividends in healthier stock and bigger milk and cream checks.

Concrete masonry gives you big value for your investment. The large-sized blocks are easy to lay; save labor and mortar. You'll find concrete masonry ideal for dozens of farm uses. We'll gladly supply free booklets showing you how to build. You can do the work yourself, or hire a good mason contractor.

Paste coupon on postcard and mail for literature on subjects checked.

PORTLAND CEMENT ASSOCIATION
Dept. E9a-6, 408 Hubbell Bldg., Des Moines, Iowa

☐ General purpose barns ☐ Dairy barns ☐ Foundations ☐ Basement walls ☐ Milk houses ☐ Poultry houses ☐ Granaries ☐ Hog houses ☐ Fireproof homes.

Name..............................
Address or R. F. D. No...............................
City.............................. *State*..............................

Local Happenings

Klemme and Vicinity

NOTICE!

I am leaving on my vacation July 25th and will return about August 5th. Dr. A H Dulmes. 1tc

THRESHING supplies at Jacobs 1tc

Mr and Mrs. "Stub" Lewis are the owners of a new Ford V-8 which they traded for Thursday

FOR SALE—Girls bicycle, in good condition Inquire at Times Office 1tc

Mr and Mrs Paul Mueller and son Herbert, were Mason City visitors Monday.

Mr and Mrs R. A. Jorgenson spent Sunday visiting at the Lyle Liebendorfer home in Mason City

Dr and Mrs A H Dulmes spent Sunday visiting with Mrs Mutch at Lake Okoboji

FOR SALE—Used furniture and household goods, glass fruit jars, etc H F Jost. 1tc.

Mr and Mrs. "Stub" Lewis were at Des Moines on business Thursday

Get your order in for kindling wood $7.50 per ton — Northern Lumber Company. 1tc

Mr and Mrs Paul Mueller and Herbert spent Sunday vsiting at the Chris Reibe home at Garner.

THRESHER BELTING, and other material at Jacobs Hardware. 1tc

Patrolman J. C. West spent Monday visiting at the Sumner Trumbull home.

Mr and Mrs. Ed. Jacobs were at Des Moines on business Wednesday.

TRUCK FLARES. We have the 30 minute flare in stock E. F. Jacobs 1tc.

Mr. and Mrs. Will Kirkwood and Phyllis visited with friends at Charles City Sunday

Henry Jost is the owner of a new Chevrolet coupe which he purchased last week from the Klemme Auto Company.

Mrs. Mary Waterman, of Chicago, is spending the week visiting at the home of Mr. and Mrs Wes Schuldt

Miss Vella Paul and three friends from Des Moines spent Sunday visiting at the Herman Paul home

Miss Ethel Barz returned last week from Waukesha, Wis, where she had been visiting with Mr and Mrs Cleo Ingle

Mrs Walter Beatty and daughter, Joyce, of Chicago, came Saturday to visit with the former's parents, Mr and Mrs Fred Ridder

Clair Kilgore returned Monday evening from northern Minnesota where he spent a couple of weeks vacation at a lake

Mr. and Mrs Emil Barz, of Waterloo, visited with Klemme relatives a short time Tuesday evening

Albert Schmidt and family are enjoying a new Chevrolet town sedan which they purchased last week.

FOR SALE—Small piano Fine condition, priced for quick resale For particulars write Box 176 Mason City, 1tp

Clarence Kluckhohn and son, Clarence, Jr, were dinner guests Sunday at the home of Sadie Turgasen and Grandma Kluckhohn.

Mr and Mrs Henry Helps are the owners of a new Master De Luxe Chevrolet town sedan which they purchased last week

Mr and Mrs Lyle Liebendorfer and son, Bob, of Mason City, spent Wednesday afternoon and night visiting at the R. A Jorgenson home

Miss Donna Belle Mutch and Mrs. Puckett and daughter of Grundy Center visited a short time Monday with Mrs. A H Dulmes. The party were on their way home from Lake Okobojii.

NOTICE!

My office will be closed from July 25th until August 5th. Dr. E. G Schaeffer, Dentist. 1tc.

Mr. and Mrs. "Dutch" Turgasen of Mankato, Minn. came last week for a visit at the home of his mother, Mrs. Sadie Turgasen, and other Klemme relatives.

Mr and Mrs. Fred Ickemeyer of Aredale, and Mr and Mrs. Ernest Olk and daughter of Chapin, were dinner guests Sunday at the Henry Lewis home.

Mr and Mrs. John Day expect to leave Friday of this week for a visit at Watertown, So. Dakota, with John's sister, Mrs. Suckow and family

Mr and Mrs. John Day spent Sunday at the Dorance Day home in Mason City They went in the morning and attended services at Rev Galbreth's M E. Cuhrch.

Mrs Paul Grange and Dorance and Mrs Ben Coobs drove to Spencer Thursday to attend the funeral of Warner Smith, brother of Mrs. P W Johnson, of Klemme.

Miss Mabel Heins of Rock Island, Illinois, came Saturday morning to spend the week visiting with her sister, Mrs. J P. Heyman.

Mr. and Mrs. Lyle Liebendorfer and son, Bob, of Mason City, and Mr and Mrs R. A. Jorgenson and son, Ray, Jr, were dinner guests at the Dr A. H Dulmes home Wednesday evening

Mr and Mrs. Lyle Liebendorfer of Mason City spent Tuesday evening at The R A Jorgenson home Early Wednesday morning they left on a two weeks vacation trip through Missouri and Kansas

Saturday evening, Mr and Mrs. Heyman and Miss Mabel Heins of Rock Island, Ill. drove to Rands, as Mr Heyman's mother is seriously ill They returned to Klemme Sunday evening.

Albert Barz and family; Henry Barz and family; Mrs. Lena Schroeder and Dorothy Croner visited the Grotto at West Bend Sunday and enjoyed a picnic at the Grotto Park.

Mr and Mrs John Bock have purchased the residence lot just south of the Ed Jacobs residence from A D Gimer We understand Mr and Mrs Bock will build a home on the lot and will retire from their farm east of Klemme

Rev Calvin Grosshuesch and family returned Tuesday from a vacation trip through Northeastern Iowa and Wisconsin They left Klemme last Friday for Plymouth Wis. to attend a re-union of the Grosshuesch family held at the Mission House

Pete Kilgore, our linotype operator, thought he would get himself an extra abundance of sunshine and air Friday afternoon, so he went out to the John Bock farm and shocked oats for a half a day Pete got both the air and sunshine and lots of stiff muscles to boot!

The writer and wife drove out to Mrs August Trampel's farm in Avery township Friday evening and took in the program put on by the 4 H Girls Club. The girls had a fine program after which they served lunch There was quite a large crowd present.

The Standard Bearers of Klemme entertained the Liberty and Garner Standard Bearers at a costume party at the Klemme Methodist Church Tuesday evening. The pary was attended by a large crowd A lovely lunch was served after a splendid program was given by the Klemme girls

KLEMME REFORMED CHURCH

Calvin Grosshuesch, Pastor

10 00 a m German Service.
11·00 a. m. Sunday School
8.30 p. m Tuesday
Young Peoples Bible Class
(Notice Change Of Time)
8·00 p. m. Saturday
Mixed Choir.

COAL

For Threshing...

We have plenty of good THRESHING COAL on hand and can supply you with just what you want

STOCK UP NOW FOR WINTER....

It's a good business to buy your WINTER COAL now. It's cheaper now and you can save money This is a sure way to cut your heating bill

Federal
North Iowa Grain Co.
H. F. JOST, Manager Klemme, Iowa

Invitation...
...to Burglars!

Mr. Thief:

Mr and Mrs. John R. Doe will not be at home on the evening of the fifteenth There are valuable Securities, Silverware and Jewelry lying unprotected in the house You are invited to be present.

NO ONE ...of course ..would write such an invitation But the mere act of leaving jewelry, securities or other valuable personal property unguarded in your home is an invitation to burglars

Why run this risk—when the rental of a Safe Deposit Box in our vault is so small.

FEDERAL DEPOSIT INSURANCE CORPORATION 5,000 MAXIMUM INSURANCE FOR EACH DEPOSITOR MEMBER

OLDEST BANK IN HANCOCK COUNTY
First National Bank
Established 1892

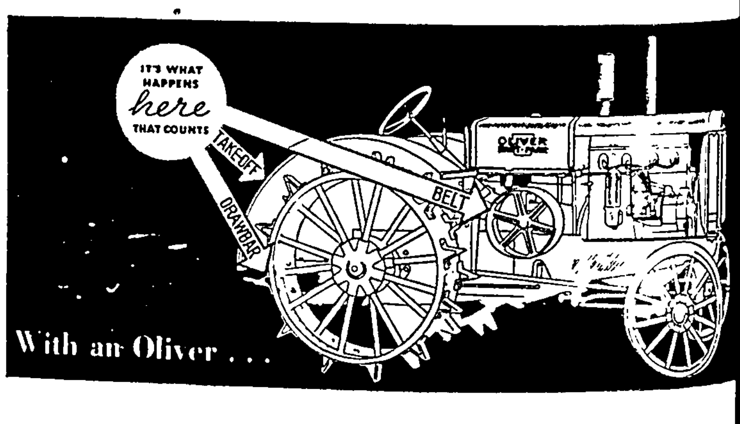

It's the Horse Power on Drawbar, Belt and Take-off That Counts!

The valve-in-head motors in Oliver Hart-Parr 28-44 Tractors are world-famous for surplus power—and equally famous for the way they deliver power to the drawbar, belt and take-off. In both the Oliver Hart-Parr 18-28 and 28-44 Tractors you get maximum delivered power from the fuel. Friction doesn't rob you of your profits. Long life and low service cost is built into every machine.

The 28-44 challenges all other tractors for dependable, trouble-free service. Come in and let us describe its many fine points in detail.

OLIVER FARM EQUIPMENT

Klemme Auto Co.
Chevrolet Sales & Service E. J. Arnold, Prop.

THE KLEMME TIMES

LUME 41 | KLEMME, IOWA, WEDNESDAY EVENING, JULY 28, 1937 | NUMBER 62

lemme Fall Festival And Two Day Celebration Sept. 13-14

reshing Gets Under Way In Hancock County

ERS SAY AVER-
GE WILL HIT FIFTY
BUSHELS PER ACRE

Weigh Out Heavy, Some 37 Pounds To The Bushel

reshing is in full swing in Iowa this week, with a few rs getting a jump on the by starting the latter part t week In every neighbor- threshing is the order of the

Oats Is Good Quality

ts seem to be a good quality year and grain men have test- mples that came in early. A er of tests have been made run from 34 to 37 pounds to ushel and the color of grain od.

quiring here and there the r is invariably informed that "oats is gong around fifty els to the acre." And that is oats in any language.

Combine Used Successfully

ute an attraction for many week was the combine work- in Harry Gibbs field south and of Klemme Many are the com- ts the writer has heard re- ing this method of harvesting n, but sifting out the pros and , it seems to be the opnion of y that the combine is the ing thing The machine did work at the Gibbs farm and ed to work out successfully

riving through the country will see fields here and there scattered sections where com- s have been used. No doubt e will be seen in operation t year, and the year after.

D CROSS GIVES SWIMMING PRECAUTION

o avoid stomach cramps, nev- swim until at least two hours r meals. Swimming immedi- y after a meal is responsible cramps, which are the cause many a bather becoming help- in the water. From victims of h attacks who have been res- d, it is known that they are able to use their arms and legs; d, fully concious of their pre- ament, are unable to help mselves.

Muscle cramps sometimes affect immers. but, aside from fright, not commonly affect them so iously as to make them help- s If the cramp is in the calf of e leg. submerge and sieze the mped muscle with thumbs and gers of both hands. Pinch mus- with both hands quickly, as ough trying to force thumb and ger of one hand to meet those the other This usually relieves amp at once and it rarely re- rns

Go ashore as quickly as pos- ble and massage muscle well.

For toe cramp, pressure on a rve which lies in the arch of e foot on the inside edge about third of the way from heel to e, will relieve the cramp. Find e spot, so that if you ever need do so you can locate it. Sub- erge and press the place with our thumbs, sliding them to- ard the great toe.

If you are subject to cramps, a- oid long swims and stay close to ore

---

According to the story in Gen- sis, the first thing that Eve found ut after she had eaten the apple as that she was unclothed. Wo- noticed things like that in those ays more than they do now.

Re-Employment vs. Political Jobs

By RAYMOND PITCAIRN
National Chairman Sentinels of the Republic

From various sources at Washington and elsewhere, Ameriea is hearing re- ports of increased private employment

This is a refreshing contrast to the recurrent reports of more and more political jobs which we have grown so accustomed to hearing

It means much more to the progress, the well-being and the general happi- ness of the nation. Why?

Because constructive employment, whether in business, in agriculture, in manufacturing, or in any other field, means not only increased production, but—through the earned income of the workers—ability to consume the results of American enterprise. This, in turn, means more jobs, more income for those who hold them, and higher standards of living.

Political job-holding, on the other hand, means only a drain on the worker's earnings, bringing neither him nor his family an adequate return for the cut it takes out of his pay- envelope. It creates neither goods nor real opportunity.

Although encouraging, the employ- ment gain reflected by official figures is not as great nor as swift as the American people could wish. But it is apparent, and many students of the current scene believe it will continue.

Let's hope they are right. Let's hope that nothing is done to divert this progress of re-employment from its natural and promised course. Let's hope that it is permitted to develop into the strong movement which represents normal employment and normal pro- duction and normal consumption in America.

Throughout their history, the Amer- ican people have constituted a nation of productive workers, whether in the field, the office or the shop. Their domi- nant desire is to resume constructive activities.

In that way, they realize, lie both progress and recovery.

RAY JORGENSON, JR. AND PARTY ON WAY TO SEATTLE THIS WEEK

Editor and Mrs Jorgenson re- ceived a letter Monday from their son, Ray, Jr, which was mailed from Denver and in which he stated that they would leave Den- ver for the Yellowstone Park on Saturday.

The party includes Titus Davis, grandfather and his four grand- sons. Ray Jr, Bob Liebendorfer, Sheldon Mendell and David Chap- man Mr Davis and his grandsons will spend a few days at the Yel- lowstone Park and will then drive to Seattle, Washington, where they will spend some time at a cabin on Puget Sound and will also take in all that part of Wash- ington While at Seattle they will drive up into Canada

Their destination will be Los Angeles, where they will visit with Mr. Davis' son, D. N Davis. wife and son, Donn, for a couple of weeks while taking in the sights in that part of California A drive to Old Mexico is planned before starting back for home in Septem- ber.

Overcoat Weather In July

North Iowa experienced some very cool nights over the week end, when the thermometer dropped to a low of 61 degrees Saturday morning, and then broke that record by dropping to a low of 50 degrees early Sunday morn- ing.

With the exception of only a few days, the summer has been ideal in North Iowa this year. Quite a contrast to the long peri- of heat experienced a year ago. So far this year the thermometers have failed to register a 100 degree official high in North Iowa.

State Fair Plans Big Rodeo

Des Moines, Ia., Special:—Four afternoons and three nights of rodeo events, with more than 100 nationally-famous contestants com- peting, will headline the Iowa State Fair and Exposition here this month The rodeo will be the feature of the night program on Aug. 27, 28 and 29, and the afternoon program Aug 30, 31, Sept. 1 and 2. Over $2,500 in cash prizes will be paid for bulldogging, bronc riding, calf roping, wild cow milking, steer wrestling, and similar events. A new feature will be an exhibition bull fight, presenting a famous Spanish toreador.

Governor Backs Uy His Boast With Iowa Tall Corn Samples

16½ FOOT CORN SHATTERS ALL IOWA RECORDS

And Illinois Boasts Of a 12-Footer!

All previous records for tall corn went tumbling Monday when a new "skyscraper of the corn- field" measuring 16 feet 6 inches was discovered in the field of Isaac Ogden near Batavia, Iowa

Ogden's field held the previous 1937 record of 15 feet, 2 inches

Discovery of the 16½-footer Monday pleased Governor Kras- chel who has issued a challenge to his neighboring governors, and anyone else who wants to com- pete, to provide corn taller than Iowa's

Meanwhile Gov Henry Horner of Illinois entered the controversy with a medium-sized stalk, 12 feet, and Gov Phil La Follette of Wi- consin accepted Kraschel's chal- lenge to produce a Wisconsin stalk within two feet of Iowa's tallest

It was Governor La Follette's state that started all the argu- ment by boasting of a 9-foot ex- hibit

In his reply to Krashel's chal- lenge, Governor La Follette con- fessed some doubt that Wisconsin could beat Iowa on height alone and tried to shift the argument to the subject of quality. So Kras- chel immediately took him up on that too

La Follette's telegram to Kras- chel said.

"Will arrive at state capitol building in Des Moines next Sat- urday, July 31, at high noon to meet your challenge Maybe you can beat us a trifle on the height of corn but certainly not on qual- ity. Even though Iowa is a natural for corn production you will have to look far and wide over your state to match the Wisconsin corn I will show you.

"On the other hand I challenge you show me some specimens of Iowa dairy products that can ev- en come close to Wisconsin's fa- mous dairy products.

"Bake a good loaf of Iowa corn- bread and I will bring along some- thing for a sandwich that will make you stand up and take no- tice."

Kraschel lost no time in tele- graphing this answer:

"The original challenge covers tall corn only, but when you sug- gest that it also cover quality I am delighted as it gives Iowa two strikes on Wisconsin to start with

"Leave your baloney sandwiches in Wisconsin for we are a hospit- able people and would not look kindly on our guests bringing their lunch

"You refer to the incomparable lakes of your state. You surely know Iowa's Lake Okoboji has been designated as one of the three most beautiful lakes in the world, the other two being in Europe

"I shall be waiting for you at the statehouse at high noon July 31. Bring a good appetite."

Governor Horner, the latest governor to challenge Iowa's title as the "tall corn state," apparently hadn't heard about Iowa's corn this year when he started brag- ging about his stalk.

12 Feet!—My! My!

It's 12 feet and I'd like to know if taller corn can be found in Iowa or any other state," said Governor Horner.

He'd like to know! Well, let Governor Kraschel tell him.

"I am distressed to learn that my native state of Illinois, where once I plowed corn of normal size, now is growing a dwarf var- iety," said Governor Kraschel.

"It would be very unfair for Governor Horner to enter this corn contest with a stunted speci- men that does not exceed 12 feet."

—Des Moines Register

NEW LAW REQUIRES DIMMING OF LIGHTS

When a driver approaches an oncoming vehicle within 500 feet he is required to lower his head- light beams so that the glaring rays are not projected in the eyes of he oncoming driver, under the new Iowa Motor Vehicle Code, ef- fective July 4, the Iowa State Safety Council points out. In no case may the intensity of the beam be aimed higher than the center of he lamp from which it comes, with a maximum height of 42 in- ches above the level on which the vehicle stands at a distance of 75 feet ahead.

Gould's Million Dollar Spectacle Booked Again

MANY NEW ATTRACTIONS ADDED TO GOULD'S SHOW

Is Noted As A Clean Show That Everyone Can Enjoy

Jay Gould's Million Dollar Spectacle, which includes a com- pany of 125 people, who travel in 25 busses, trucks and trailers, which includes a complete show; midway, circus acts and revue, has been sheduled to appear at Klemme for two days, including Monday and Tuesday, September 13th and 14th.

There are many outstanding features of this well known at- traction, which has traveled for many years, starting from a small organization, and being built to one of the finest attractions offer- ed in the nation

Million Dollar Gems

The stage setting for the per- formance, is of the most modern type, Mr. Gould having gone to considerable expense to put before the people of this community, something exceptional and out- standing. The cast of the Revue includes specialties, novelties, the latest popular numbers, a modern dance band under the personal direction of Prof Mercer. A stage attraction that is clean and clever. A sound system, which will insure everyone present, a chance to hear the entire program, will be on the platform

Rides And Shows

The rides and shows on the grounds are the best. They include Large Eli 12-car ferris wheel, mer- ry-go-round, loop-the-loop, loop- the-plane, kiddy rides, midget cars, live shetland pony, the World's Fair Midgets which were featured at the Chicago World s Fair, an animal show, a freak show, a miniature model mechani- cal farm, the Abraham Lincoln historical show and Matt Goodies colored revue.

Circus Acts

During the afternoon of each day, the program will be a circus made up of acts including "Baby Mine" an elephant, owned by the school children of Iowa, which weighed 1665 pounds when pur- chased in 1929, but now tips the scales at 3,500 pounds; and a pony show, which includes Elwood Emery, the trainer, which act is direct from the Des Moines State Fair.

Bernice Kelley's Circus Revue, presenting a shetland pony drill, Bernie and Joe which is an aeal act. the high diving dog, and the tight wire artist. an intelligent pony, a novelty fooball dance number, riding dogs and monkeys, a football pony, and La Tell sisters in a dancing act Nationally known clowns will be on the grounds and stage during the af- ternoon.

Music Thoughout

One of the features of this spectacle is the music. The or- ganization has a calliphone, which plays throughout the circus acts of the afternoon. This is like the main music attraction featured at all large circuses. During the re- vue in the evening, the Jay Gould Million Dollar Spectacle Band will furnish the music, under the di- rection of Prof. Charles Mercer. This musical organization plays afternoon, evening, and for a dance following the evening epr- formance

Balloon Ascension

One of the main attractions is the Balloon Ascension, which will take place, wind and weather per- mitting, with Prof. D. Luther Den- nis, going up, and jumping out, being lowered to the ground in his parachute

A Guarantee

Mr. Gould guarantees the people who attend this attraction to be entertained by outstanding talent of the cleanest type He is trying to bring to the people of this com- munity a show and performance that no one can take exception to Clean in every way, no gambling devices or no racket of any kind, as he is endeavoring to bring a show that every man, woman and child can see and enjoy

REAL ESTATE TRANSFERS

V R. Morey & Edna, his wf. To Nora E. Ryan Q. C. Deed, 5-21-29, $1 Lots 13, 14 and 15, Block 21,

Nora E. Ryan, single To Elmer K. Young Q. C Deed, 5-8-33, $1. Lots 13, 14 and 15, Block 21, An- derson's Add. to Britt.

George H Mitchell, single To Rufus C Welter Wty. Deed, 7-16- 37, $1 SE third of NW three fifths of Lot 16, Block 4, Orig. Corwith.

A C. Lloyd, single To Geo. W. Lloyd Wty Deed, 7-19-37, $1. all my right in Lots 8, 9, 10, 11 & 12, Block 20, Anderson's second Add. to Britt

Carlton F Hyde & Ciola, hus & wf To Charles W Datisman Wty. Deed, 6-23-37, $1400. Lot 1, Block 24, Orig Town of Garner.

W W. Jones To Alice M. Jones Wty. Deed, 2-8-33, $1. NE¼ Sec. 7-97-24, cont. 160 acres

LAW REQUIRES LIGHT ON ALL VEHICLES

All vehicles including animal drawn vehicles not otherwise spe- cifically required to be equipped with lamps, when traveling on highways of the state, exhibit at least one lighted lamp or lantern with a white light visible for 500 feet to the front, and a red lamp or lantern visible for 500 ft. to the rear, the new law effective July 4 states.

Confessions of a bandit chief who crowned himself king. A true story as exciting as any Arabian Knight's tale. In the AMERICAN WEEKLY, the magazine distribut- ed with next SUNDAY'S CHICA- GO HERALD AND EXAMINER.

Vacationing In Black Hills And Yellowstone Park

Mr. and Mrs. C. G. Waterman and daughter Marian, and Mrs. Mary Waterman left early Sunday morning on a vacation trip to the West. They will stop a couple of days at the Black Hills and will then drive to the Yellowstone Park to spend. a few days there They expect to be gone a little ov- er a week.

METHODIST EPISCOPAL CHURCH

William Zabilka, Pastor

There will be no services next Sunday at either the Klemme or Liberty Methodist Churches.

The regular services at both Churches will be August 8th.

No M. E. Church Next Sunday

Owing to the fact that so many people are taking vacations these days, the Methodists will take a vacation Sunday, August 1st. Rev. and Mrs. Zabilka and family will visit with relatives at Oskaloosa.

STRIKES DON'T BOTHER THE SOUTH

Not As Much As the North and East, at Any Rate—Dixie Begins to Enjoy Results of Campaign to Attract Industries.

By WILLIAM C. UTLEY

SPECTACULAR strikes of recent months in the North and East, with their accompanying publicity, have largely obscured from the public consciousness the industrial awakening that is taking place in the South. Yet southern industrial leaders feel that labor troubles outside Dixie will soon be reflected in increased southern migrations as industry spreads out to avoid the difficulties rooted in over-concentration.

Fortunately for the South, which in the last 18 months has pressed a determined campaign to attract new manufacturing plants, its comparatively quiet labor conditions have stood out in serene contrast to the hectic scenes which have filled the northern stage.

Department of Labor reports show that the number of workers involved in strikes steadily increased in both the North and South during the last six months of 1936, the latest period for which official records are available. But the totals are heavily against the North, which suffered 894 strikes, involving 372,495 workers, as compared with 105 strikes, involving 29,134 workers in Dixie. The North had its greatest number of strikes in August and September, with 187 in each month, but 163 strikes in October involved the most workers—95,172. The South had 24 strikes in August, keeping 4,563 from employment, but 11,596 were kept out by 16 strikes in October.

Contented workers, these! They are enjoying themselves in a recreation hall built by a large paper manufacturer with plants in several southern cities.

South Is Non-Union.

During the six-month period 40 to 60 per cent of all new strikes occurred in four states—New York, Pennsylvania, Ohio and California—with Illinois and Michigan accounting for a sizeable portion of the remainder. During the same six months only two important strikes took place in the South—one in the Chevrolet and Fisher bodies plants at Atlanta, and one in the plant of the Celanese Corporation of America at Cumberland, Md. Both were settled amicably.

Scarcity of strikes of either "sit-down" or "walkout" variety in the South is easily explained. The South is relatively non-union. With industry less concentrated than in eastern or middle western regions, it is less susceptible to strike epidemics. Some industrialists deem it probable that public opinion will have outlawed the "sit-down" before the South can be effectively unionized; if "sit-downs" should appear, state and local governments should profit by the experience of their eastern and middle western neighbors in handling them.

Wages and employment in the South have increased more rapidly than in other sections, while hours have not increased as much, and this undoubtedly has some bearing on the absence of strikes. The wage differential between the South and other sections was approximately 33.5 per cent in 1933; by December, 1936, it had narrowed down to 21.9 per cent. Since the southern worker, according to economists, can maintain the same standard of living as his northern counterpart at 20 per cent less cost, the South may now claim virtual parity as far as real wages are concerned.

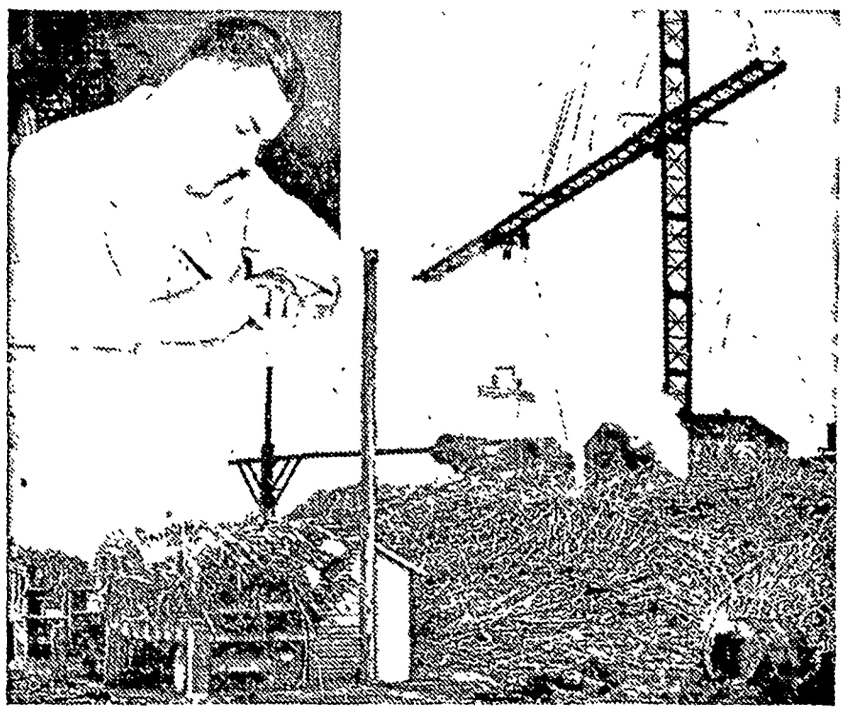

Louisiana is offering manufacturers a new field of industry with recent chemical discoveries of the possibilities of converting sugar cane tops into industrial alcohol. Inset: Gov. Richard W. Leche signing contract to give a container manufacturer ten years tax exemption on addition to plant, to cost $400,000.

Dixie Woos Industry.

It is not hard to see why industry is attracted by the opportunity the South affords for decentralization. For instance, Detroit and Akron could be paralyzed in their production of automobiles and rubber if a single plant gets into difficulties with a vertical union; it would then be within the power of union leaders to call out workers in all plants in a "sympathy" strike. Sympathy strikes, while still possible under decentralized industry, would be much more difficult to carry out and might end in a workers' revolt.

Southern states are now making it easier than ever before for industries to migrate to points within their borders. The first year of Dixie's industrial promotion drive—1936—brought $322,000,000 in new plants and equipment, the greatest one-year development in history. Leading the pack were paper companies with investments totaling $60,000,000 in new plants; petroleum refining, with $50,000,000 in new distributing plants and pipelines, and iron and steel manufacturers with a $53,000,000 expansion program. During the first quarter of 1937 the pace was maintained, with $92,964,000 in industrial and engineering construction contracts awarded.

Prominent among the reasons for this sudden metamorphosis of a civilization that seemed destined to remain permanently agricultural, has been the extension of hydro-electric power to the most remote regions, resulting in an abundance of cheap energy in places which had been without it owing to lack of coal for generating or lack of distribution lines from hydro-electric plants. In addition, the South provided a ready market, lower construction and maintenance costs, and plentiful raw materials. Of it, Arthur D. Little, the noted industrial engineer, said, "Nowhere is there likely to be a greater extension of industrial activity."

Now the South has "gone out after the business." States have conducted active publicity and "selling" campaigns, making generous offers. These included exemption from taxation for new industries and outright subsidies in the form of free factory sites, free buildings and state-trained labor.

Leche Revives Louisiana.

Louisiana was one of those which took the lead, capitalizing on underdeveloped natural resources and on new, man-made ones. It stressed the fact that "nowhere in the world is there a greater opportunity for the development of a chemical industry than Louisiana, where salt, sulphur and gas occur in close proximity." It advertised and "sold" its 4,700 miles of inland waterways, its 14,000-mile highway system, its 10 trunk-line railroads, its large percentage of native American white population. It aggressively promoted its mineral and timber wealths and its great basic crops of rice, cotton and sugar, supplemented by sweet potatoes, strawberries, soybeans and truck vegetables. Its port of New Orleans was touted as the second largest in the United States, with unrivaled facilities.

Political interference with industry in the recent past, coupled with heavy industrial taxes, had prevented much industrial growth in the last decade. But when the new governor, Richard W. Leche, was elected he outlined a plan to revive the state industrially.

The plan, which was adopted, repealed the objectionable license tax on manufacturing establishments; effected a more equitable tax on oil refining; encouraged establishment of a livestock industry by removing the tax on cattle, sheep and hogs; created a board of commerce and industry to court industry; appropriated $100,000 for promotion, and proposed a constitutional amendment giving the governor permission to grant tax exemptions for ten years to new plants and additions to existing plants.

Effects were not long in coming to notice. Building permits soared; so did department store sales, electric power consumption, manufacturing sales, post office receipts, wholesale grocery sales and other indices. Problems of state finance and legislative problems kept Governor Leche from starting his industrial program with the full gusto he would have liked, but his own personal efforts brought into the state 15 new industries ranging in value from $100,000 to $3,000,000, employing 3,000 in their construction and giving permanent employment to nearly 8,000.

Mississippi Follows Lead.

Florida is wooing industry with a tax exemption law and is granting municipalities permission to erect buildings for manufacturers. Cities are vying with each other to attract new factories, although insisting that they must be engaged in light manufacturing, such as garments, small housewares, etc.—no plant which emits objectionable fumes need apply.

Agricultural Mississippi, eager to replace the lumber mills that have left "ghost towns" along the railroads, has adopted a plan to "balance agriculture with industry," which was sponsored by Gov. Hugh White. In addition to tax exemption for five years, it offers free factories and free factory sites which, if the manufacturer maintains a specified payroll for a stated period of years, become his property in most cases. The factories are built by the municipalities in which they are situated, the cities issuing bonds to cover the cost.

Other states are proceeding along the same lines. Alabama offers ten years of freedom from taxes Maryland's countries may grant permanent tax exemption on manufacturing machinery. Arkansas, with a population 70 per cent rural, has thrown its working cap in the industrial ring with a large fund to advertise the state's natural resources and manufacturing advantages. North Carolina has just appropriated $250,000 to herald its attraction as a field for industrial expansion. Texas is now considering an appropriation of $1,000,000 a year for the next five years to advertise the state's resources.

Southern Markets Grow.

To date efforts have been concentrated upon attracting industries which could process the raw materials of the various regions. Louisiana, with its thousands of acres of rolling pine land, now leads the South in the securing of paper and pulp factories—largely a new southern activity. The textile industry has moved almost en masse to the Carolinas; the South now produces 52 per cent of the nation's textiles, while New England, for more than a century the seat of this industry, now produces only 38 per cent.

As industrial payrolls provide a constant stream of wealth for southern workers, the markets below the Mason and Dixon line are constantly gaining in importance.

Advised opinion of many industrialists and economists is that the North and East, as well as the South, will benefit from the greater prosperity of Dixie, with each section of the country supplying the products it can best produce.

© Western Newspaper Union.

Washington Digest

National Topics Interpreted
by William Bruckart

National Press Building — Washington, D. C.

Washington. — This article shall be devoted not to politics nor to affairs of the government of the nation exclusively but to the future—the future leaders. It shall be, to that extent, a discussion of fundamentals about which I think there can be no controversy.

Future Leaders

First, let us take a quick survey. In the Capitol building of our own nation there is raging a bitter debate between two schools of political thought. The question is whether there shall be a law passed that will give to the President of the United States the power to appoint additional justices to the bench of the Supreme court when and if present sitting members reach the age of seventy-five and refuse to retire from active work.

In Spain, a bitter political warfare moves on apace. It is over the question whether Communism of the Russian sort or Fascism of the Italian brand should be the dominant influence in the government of that nation.

In the Far East, along the Russian border, troops of the Japanese emperor and of the Russian dictator, Stalin, glared at each other. Their controversy also involves political bases. That controversy also is complicated by economic conditions. It is a powder keg.

Back in Europe, we find a dictator, Hitler by name, persecuting citizens of Germany almost without end. A political question there is involved and it is complicated deeply by religion and race. Hitler and his minions seek to destroy, first, the Catholic church and, second, the Jews.

Somewhat set off by the great Alps, although woven intricately into the whole picture, is another distorted and disturbing condition. In Italy, Mussolini, having most of his people under his steel boot, is now preparing for new crusades. He has ordered all steel producing units in Italy to increase their production to the maximum so that war material will be available Mussolini wants more territory; he wants to expand the influence of Fascism and he wants to build a gigantic world power in a military way with Rome as the center and with him as the head.

* * *

Through many years residents of Washington and visitors to the capital of the nation have gloried in a greensward that borders the Potomac river within the District of Columbia. It is a justly famous park, made more beautiful by such stately structures as the monument to George Washington and the great citadel of beauty erected to the memory of Abraham Lincoln. And, to add to this beauty is the vista across the river where stands in grandeur the beautiful home that was the residence of Robert E. Lee—maintaining throughout the years the respect that a nation has for a great military leader. It reposes, or seems to repose, in peace and quiet as do the thousands of men who rest in the hillsides of Arlington National cemetery.

Building for Future

In this peaceful setting for ten days, more than twenty-six thousand boys—the leaders of the future—were congregated in a National Jamboree of the Boy Scouts of America. Tents were everywhere. Uncounted boys in the khaki shorts, which is their uniform, flitted about the city or held various maneuvers or staged dramas of the ages in a great arena. Among them was a sprinkling, and the number was not more than a sprinkling compared to the boys, of the scoutmasters and mature men who constitute the leadership of this great army of youth.

I hope I may be forgiven for interjecting here an expression of my personal feelings. It has been my lot to work hard from the time I put off swaddling clothes. The work I have done and the experiences I have met had a tendency to make me callous, somewhat cynical. But I must confess that on half a dozen occasions as I wandered through this tented city, I gave thought to my own boyhood and to two boys for whom I am responsible, I felt a swelling of pride, a satisfaction of heart, that I live in a nation which has given me the right to liberty and progress.

Moreover, there came to me the thoughts of the future of my own two boys and the millions of others just like them— future leaders of a nation that holds forth such possibilities as are best evidenced by the encampment of those twenty-six thousand then within the range of my vision.

* * *

Then, no tribute to these future leaders of our nation and to the nation which bred them can or will be complete without mention of Dr. James E. West, Chief Scout Executive. Dr. West was an orphan boy. Worse, he was a cripple. And to add to these handicaps, there was a period in his early life when the keenest medical minds said he could not live and if he did live would be a hopeless invalid.

Tribute to West

But Dr. West was made out of the same mold from which came the founders of our nation and from whom, as founders, the traditions and the methods known now as the American way have grown.

It was Dr. West who devoted, indeed, dedicated his life to the organization and development of the Boy Scouts of America. It is now an organization of more than two million boys and there are some six million who can be called alumni because they have grown too old to remain in the ranks of active Boy Scouts.

I mentioned earlier that this was an army of peace, an army devoted to the maintenance of American traditions. No better proof of this need be given, if any were needed, than the notorious fact that representatives from the three totalitarian states—Italy, Germany and Russia—are missing from the encampment. In two of those states the Boy Scout movement has been superseded by a dictator's decree which forces regimentation and militarizing of the youth. They are being trained for war. Happily most countries still pin their faith to the virtues summarized in the Scout law—the boys promise not to die but to live, not to cringe but to blossom, by holding themselves ever trustworthy, loyal, helpful, friendly, courteous, obedient, cheerful, thrifty, clean, and last but not least to maintain a reverence for God.

So, I think I can be pardoned for the feeling I have that in this encampment lie the seeds of a continued free America, waiting the time to take root and bloom into manhood. It is from these and from these alone that we can hope to maintain in our beloved nation a political system which warrants neither Communism nor Fascism; which desires liberty and peace and which challenges the cockeyed theories that government must care for the people rather than the people care for their government.

It seemed to me, therefore, to be something of a sour note that the National Youth administration which set up a hideous looking, box-like structure near the center of the capital city from which literature could be distributed to the Boy Scouts. This structure looked for all the world like a soft drink stand at a cheap carnival and I, personally, resented the action of National Youth administration officials who ordered its construction. I felt this way because the National Youth administration is predicated upon the very theory that I have just condemned—a theory that government must serve as a father for everybody and that it must lay down rules to which all must subscribe. It is the nearest thing to the regimentation that is going on in nations under dictators that exists in our government today.

* * *

Cabled dispatches from Russia indicate again that the dictator, Stalin, is determined to rid the Soviet of anyone and everyone who may be opposed to him. The official announcements of the so-called Soviet government tell of the "liquidation" of numerous individuals who have objected to Stalin's tactics or who are seeking to revise the Soviet system. "Liquidation" in Russia means that those individuals were executed by a firing squad. A dead man can cause no harm to the aspirations of a dictator.

Heavy Hand of Stalin

The Stalin administration arranges for the "liquidation" of its opponents by coercion of confessions and this is followed up by what the Soviet calls a trial in a court of justice. The courts of justice are owned and controlled by Stalin; they decide as they are told to decide and there is no such thing as an impartial court in Russia because the government owns the courts and names the judges who are to do the government's bidding.

Private advices from abroad seem to show that there is a very serious uprising underneath the surface in Russia. Thousands of Russians have grown tired of having one man determine whether they shall live or die and they yearn again for a system of courts which will determine their guilt or innocence in accordance with honest evidence presented and not in accordance with the way the governing clique wants justice administered.

As the Russian judiciary is constructed under the mailed fist of Stalin, courts are a farce. Without such a court structure, however, a dictator could not perpetuate his own power. He must have control of the courts in order to carry out under the guise of law all of the whims and fancies and hatreds that he possesses. A nation of free people does not long remain free after its courts become subjected to the direction and control of one man. Judges who can administer justice without fear or favor are the first perquisite to liberty.

© Western Newspaper Union.

'Way Back W

By JEANNE

ARTIST WAS A LAW APPRENTICE

HENRI MATISSE, one greatest of modern Fr ists, whose works now sell dreds of thousands of franc have been a commonplace had not Fate stepped in did. He was born in a sm in Picardy in 1869 son of dealer. His childhood was ful and he became a law prentice. Then Fate cam with an attack of appe which left him an invalid f months. In order to keep while convalescing, he painting; and it proved so ing that he never opened law book.

Matisse's first paintings early 1900s, brought but francs. He and the gro which he associated himself

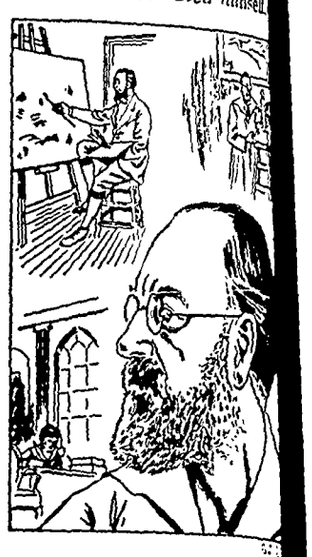

mous now, were called "the beasts" because of their ma Their paintings outraged co tives of the art world. Matis accused of willful eccent senseless disregard of natur a deliberate intent to advertise self. His paintings were i exhibition space in many ga but slowly he built recogniti his work. In 1927, his "Fru Flowers" won first prize in the negie International exhibition 1928, the Luxembourg gallerie 300,000 francs for his picture, board," but the man who once hardly buy enough bread wit few francs his work brought now afford to donate th pictu them, accepting only one fra order to make the transactio gal.

* * *

SINGER WAS A BISCUIT PA

USUALLY we are inclined to too much credit to chan luck in analyzing the succes prominent people forgettu without th talent to take adva of an unexpected opportunity could not have risen. Helen gan's sudden rise to fame is ex ample.

Born in Danville, Illinois, her ther died when she was very yo leaving Helen Morgan and mother practically penniless. W she was five years old, paint th by another child partially bl her, and she had to spend a year in a dark room. She sang herself to pass the long dark h and later she sang in a church c in Chicago. There, she worked a manicurist, a waitress, a co tometer operator, and a model. was a ribbon clerk at Marsh Field's department store and a cuit packer for the National Bis

company. None of her jobs las long, for her eyes were always the stage. She sang occasionally cabarets and finally got a through Ziegfeld in the chorus "Sally." Dissatisfied, she quit, Billy Rose hired her to sing in Backstage club.

That was Helen Morgan's lucky chance. The Backstage club was so small that she was forced to on the piano! Most of us would co sider it a disadvantage, and p haps she did, too. But the pub was interested; she became a sen sation, and speedily rose to fam Musical comedies and motion pi tures starred her, and soon she w singing in a night club named h her, at a salary of $1,500 per week. Today she is known the world over.

Perhaps, if Helen Morgan had had to sit on the piano in the Back stage club, she would never have risen to stardom. Perhaps, she would have sung comparatively u known for a couple of years, and gone back to manicuring or biscuit packing. But, remember, she had something worth delivering when she sat on the piano.

New Streamliner Speeds British Train Travel

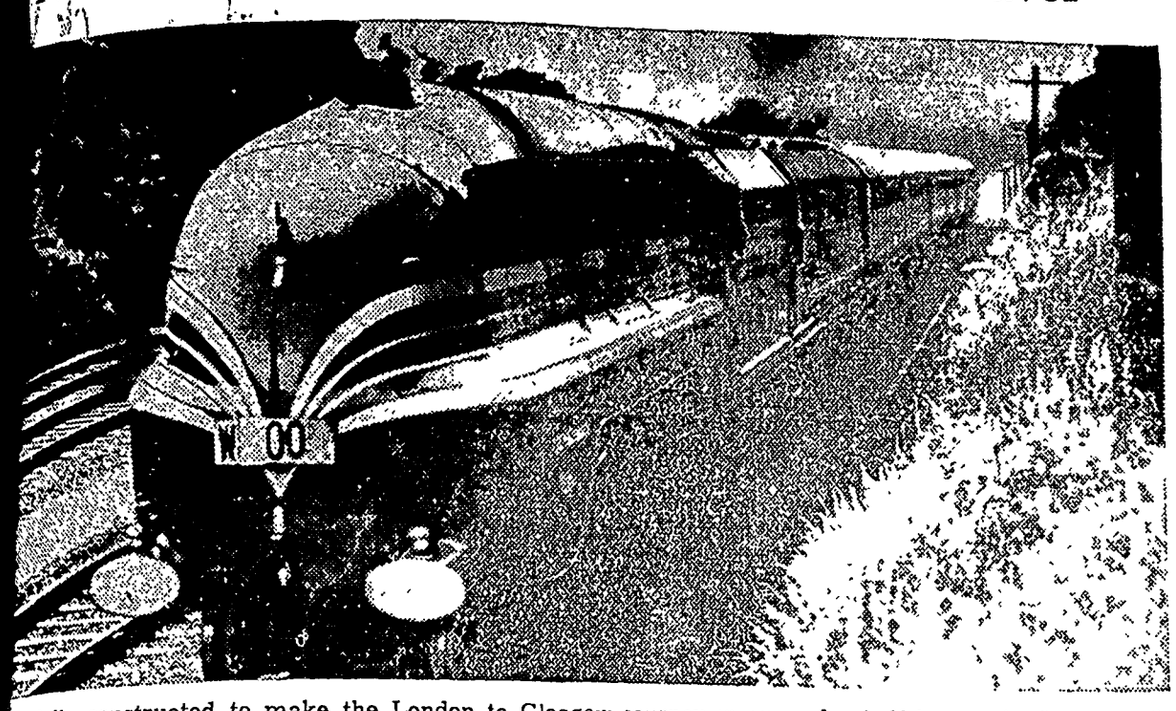

Specially constructed to make the London to Glasgow journey in six and a half hours, the London Midland and Scottish railway's new streamlined train, the Coronation, has set a new speed record for British rail. The high-speed express is shown getting into its stride near Watford, England, on a recent test run.

FALSELY IMPRISONED

Ernest Mattice, thirty-three-year-old candy salesman of Denver who was freed after serving six months of two sentences of life imprisonment for the kidnaping and assault of Mrs. Margaret Cykosz, twenty-two-year-old waitress. Gov. Teller Emmons of Colorado signed the pardon after Frank Neill, twenty-six years old, and Arthur Parker, twenty-one years old, confessed to the assault charge. They denied the charge of kidnaping.

"Puppy Love" Uncovers Old Art

Forgotten pictures, gathering dust for years in an old attic, brought the hope of new life to Mrs. Alida Clark, seventy-nine years old, of Maywood, Ill., a suburb of Chicago. She swapped one of the pictures with Arthur Lloyd, Jr., of Oak Park, an antique dealer, for a cocker spaniel, shown in the picture here. When the dealer cleaned it up he was told by an art authority that it was the work of an old French master, Jean Baptiste Greuze.

Dr. Ward Elected Head of Osteopaths

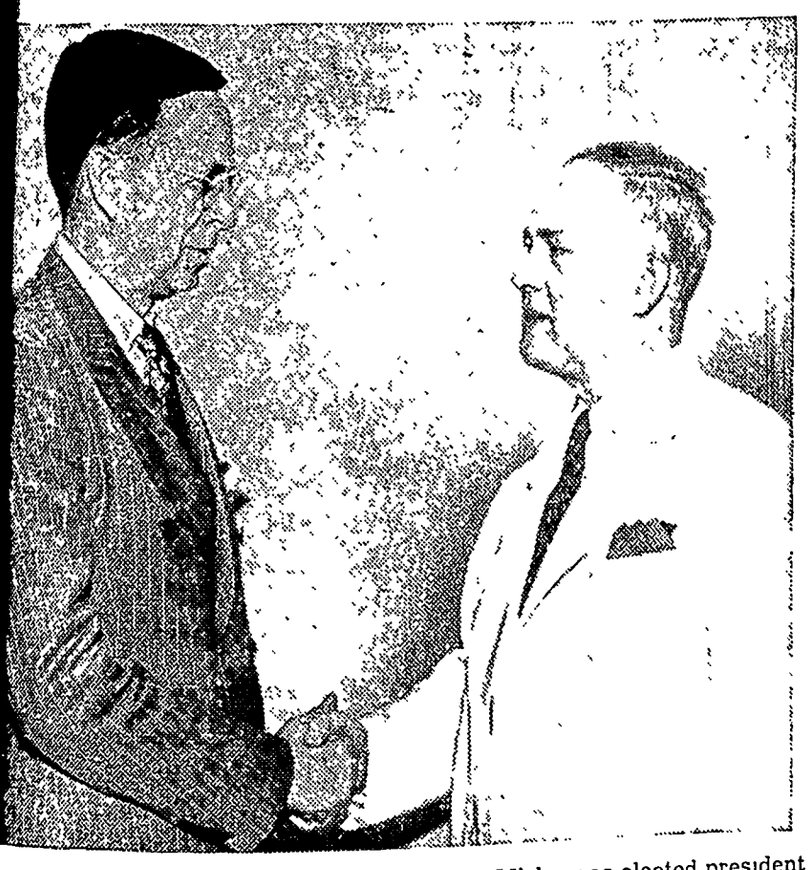

Dr. Edward A. Ward (right), of Saginaw, Mich., was elected president of the American Osteopathic association representing 10,000 physicians, surgeons and specialists at the association's annual convention in Chicago recently. With him is Dr. Arthur E. Allen (left), of Minneapolis, Minn., who was chosen president-elect, to take office at the 1938 convention, which will be held about mid-year. The office of president-elect is a new one.

Screen Star's Tiny Son Plans Athletic Career

Emblazoned on the front of his sweat shirt are the letters of the future alma mater of two and one-half year old Norman Scott Barnes, son of Joan Blondell, screen

star, by her former husband. When Norman reaches college age, the University of California, Los Angeles, will be his choice.

Soviets Establish Post on Top of the World

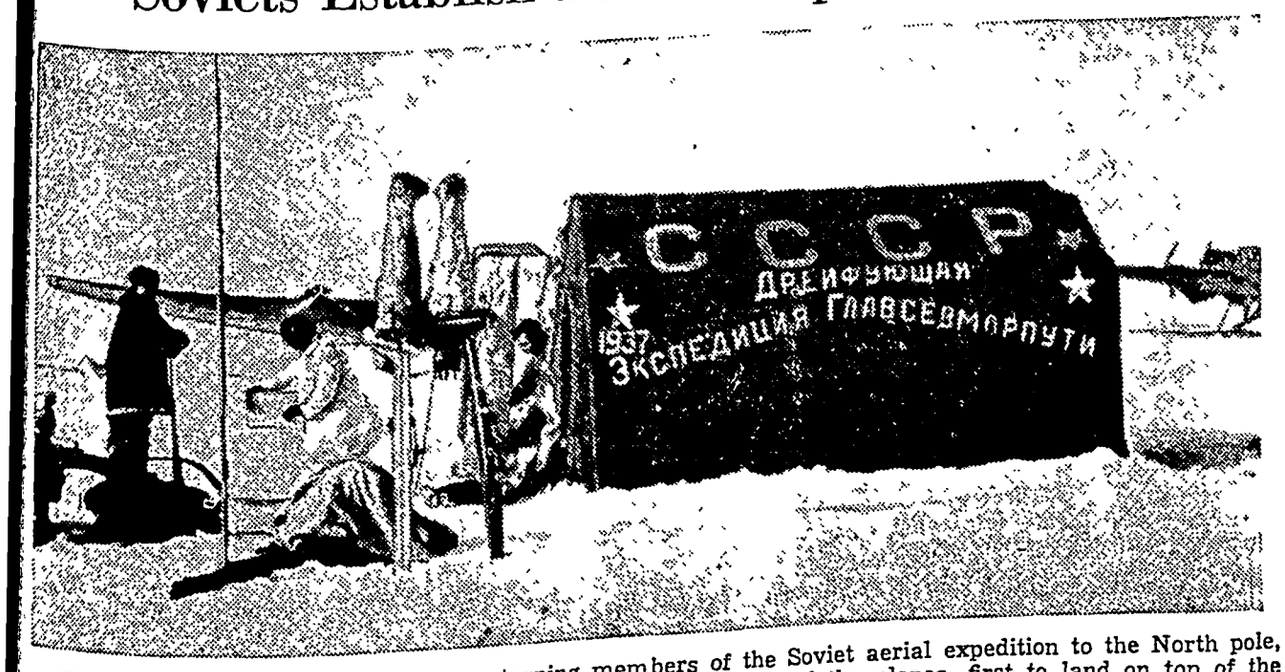

This photograph, brought back by returning members of the Soviet aerial expedition to the North pole, shows the camp established at the pole by the expedition. Parts of the planes, first to land on top of the world, may be seen in background. Four members of the expedition will remain at the pole for a year, studying conditions and atmospheric phenomena. It is planned to establish a base there for a regular Soviet air service between Moscow and the United States.

STAR DUST

Movie • Radio

★★★By VIRGINIA VALE★★★

FANS had to wait two long years for the Marx Brothers' new picture, "A Day at the Races," but it was well worth waiting for. It is almost too funny, the laughs coming in such quick succession that you are still shouting over one comic scene when the next hits you.

This picture tops their previous masterpieces of hilarity by several lengths. Groucho is, as usual, the wise guy but when he goes to the race track he is a gullible customer for Chico's sales talk on tips on the races. Chico performs one of those piano solos that makes enough tough little boys want to become piano virtuosos so they can copy his tricks.

And Harpo is even greater than usual. He talks—in pantomime only—at great length, and it is a toss-up whether his pantomime or Chico's efforts to translate it into words is funnier.

—★—

Planned for fall is a household hints program starring Zasu Pitts, if she can ever stop making pictures long enough to appear on an air program regularly. Putting this program together is a job for a magician, for while Zasu is always a comedienne to her public, at home she is just the world's greatest housekeeper and cook. Nobody could write funny lines about Zasu's cooking if they had ever sampled it, and her new kitchen which she designed herself is a model of ingenuity, beauty, and efficiency. As you may have read, Zasu has been working on a cook book for the last year or two.

Zasu Pitts

—★—

Lily Pons' last broadcast of the season before leaving for Hollywood to make "The Girl in the Cage" for RKO was a big night for her. She was elected the best-dressed star of the radio studios, an honor formerly divided between Helen Jepson and Gladys Swarthout. Most singers take such honors in their stride, but not the volcanic and appreciative Lily.

—★—

Motion picture producers have just about given up hope of interesting their public in Shakespeare, but broadcasting companies have decided the bard's stirring lines are just what the public wants. John Barrymore's NBC program has proved a tremendous success since the first Monday night a few weeks ago when he presented a foreshortened version of "Hamlet." For its competing hour, Columbia has signed up an impressive array of talent.

—★—

Everybody would like to have an employer like Walter Wanger. He thinks that every workman ought to have three months a year in which to get away from his job. His hired help are supposed to relax and seek new impressions but Joan Bennett, Sylvia Sidney, and Henry Fonda are all going on the stage during their vacations, Madeleine Carroll is going yachting off the coast of Great Britain, Charles Boyer and Pat Patterson are going to France to make a picture.

—★—

Any time Henry Fonda and Gary Cooper want to stop acting and open a traveling art exhibit, they have plenty of lucrative offers. Both are candid camera fans, and when they have a few minutes leisure between scenes they stroll around whatever studio they are working in and snap pictures of players off guard. They have some fine snaps of stars snoozing in chairs, of directors watching scenes with obvious disgust, of romantic co-stars glaring at each other between scenes. But they won't sell them!

Gary Cooper

—★—

ODDS AND ENDS—Shirley Temple is learning to yodel for her next picture, "Heidi" . . . Dick Powell and Franchot Tone are just two of the many players who long to make Westerns . . . Carole Lombard has tampered with the color of her hair to the extent of making it a deep, golden blond. The new color shows up better in Technicolor . . . John Gambling, who for twelve years has roused the radio audience at six forty-five and bullied them into doing morning exercises, sits in an easy chair while he bellows at his audience and never takes any exercise . . . Connie Boswell has her first big screen role in Columbia's "It's All Yours." J. C. Nugent, stage veteran, is also in it, which leads to a lot of friendly arguments, since the picture is being directed by his son, Elliot, who learned his stagecraft acting in his father's companies . . . Deanna Durbin's director has rigged up an old-fashioned auto horn to call her from the schoolroom to the motion-picture set when lights and cameras are all ready to go.

© Western Newspaper Union.

For Discriminating People

NOW is the time for all smart women to come to the aid of their wardrobes. Sew-Your-Own wants to lend a hand, Milady: hence today's trio of mid-summer pace makers.

At The Left.

A trim little reminder that careful grooming is an asset anywhere, anytime, is this frock. It features simplicity. Its forte is comfort. Make one version in cotton for all purpose wear, another of sports silk for dressy occasions. You'll praise the cool cut of its short sleeves and softly rolled collar. Yes, Milady, you'll enjoy making it.

In The Center.

Here you have a light and breezy ensemble that's the perfect attire for Society. It has cosmopolitan dash, refinement, and engaging charm. Once more you'll be the subject of complimentary tea table talk with your delightfully slender silhouette. Make it of sheer chiffon or more durable acetate. You'll have a hit in either.

At The Right.

The little lady who likes unusual touches in her frocks will go for this new dress and pantie set. It has the chic of mommy's dresses plus a little-girl daintiness that is more than fetching. Wrap around styling makes it easy for even the tiniest girl to get into and it's quite a time saver on ironing day. A splendid idea is to cut this pattern twice and be assured of little sister's all summer chic.

The Patterns.

Pattern 1237 is designed for sizes 34 to 46. Size 36 requires 4⅔ yards of 35 inch material plus ⅝ yard contrasting for collar.

Pattern 1333 is designed for sizes 36 to 52. Size 38 requires 7⅛ yards of 39 inch material. The dress alone requires 4¾ yards. To line the jacket requires 2¼ yards of 39 inch material.

Pattern 1322 is designed for sizes 4, 6, 8, 10, and 12 years. Size 6 requires 3⅛ yards of 35 inch material plus 5½ yards of ribbon for trimming as pictured.

Send your order to The Sewing Circle Pattern Dept., Room 1020, 211 W. Wacker Dr., Chicago, Ill. Price of patterns, 15 cents (in coins) each.

© Bell Syndicate.—WNU Service.

Ask Me Another

A General Quiz

1. How much does it cost the United States to turn out each piece of paper money?
2. What are the dimensions of Big Ben on the House of Parliament, London?
3. What is the average pay of state governors?
4. How do the Chinese indicate the use to which a building is put?
5. Are any of our states debt-free?
6. Who transcribed the Declaration of Independence?

Answers

1. Each piece of paper money made by the bureau of engraving and printing costs Uncle Sam around six mills, and for the same amount he can turn out 100 postage stamps.
2. The dials are 22½ feet in diameter; hour figures, 2 feet; minute spaces, 1 foot square; pendulum, 13 feet; weight, 700 pounds.
3. Gubernatorial pay in the various states ranges from $3,000 in South Dakota to $25,000 in New York. The average is about $7,500.
4. In China the use to which a building is put is not indicated by its design but by the color of the tiles used for the roof, etc. Green indicates an official place, yellow a commercial place and brown a place where people live.
5. Nebraska, Florida, Ohio and Wisconsin have no debt. Nebraska has a balance of over $21,000,000 in her treasury.
6. The actual work of transcription was done by Timothy Matlack.

Foreign Words and Phrases

Qui timide rogat, docet negare. (L.) He who asks timidly, teaches denial.

Mihi cura futuri. (L.) My anxiety is for the future.

Hora e sempre. (It.) It is always time.

Vox, et praeterea nihil. (L.) A voice, and nothing more; that is, sound without sense.

Les affaires font les hommes. (F.) Business makes men.

J'ignore l'art de flatter. (F.) I am unacquainted with the art of flattery.

Humble de coeur. (F.) Lowly in heart.

Tuum est. (L.) It is your own.

Arto rilievo. (It.) High relief; sculpture in which figures stand out from plain surface.

Affaire d'amour. (F.) A love affair.

Favorite Recipe of the Week

Freezer Ice Cream.

1 quart milk
1 package ice cream powder (vanilla, strawberry, lemon, maple, or chocolate* flavor)

Add milk very gradually to ice cream powder, stirring until dissolved. Pour into freezer can; place in freezer and pack mixture of cracked ice and salt around can (use 8 parts ice to 1 part salt). Turn slowly for 3 minutes, then rapidly and continuously until frozen. Makes 1½ quarts ice cream.

Any of the following may be substituted for milk in this recipe: 1 quart rich milk or light cream, 1 cup cream and 3 cups milk, or 2 cups evaporated milk and 2 cups milk or water.

*With chocolate ice cream powder, add ¾ cup sugar.

IT'S "Filter-Fine" MOROLINE SNOW-WHITE PETROLEUM JELLY
WORLD'S LARGEST SELLER AT 5¢

CLASSIFIED DEPARTMENT

BOOKS—PAMPHLETS

SUCCEED—READ "KEY TO MYSTERIES of Successful Business Men." 50c.
CARTER BOOK CO.
248 East 50th Street, New York, N. Y.

WNU—N 29—37

HELP KIDNEYS
To Get Rid of Acid and Poisonous Waste

Your kidneys help to keep you well by constantly filtering waste matter from the blood. If your kidneys get functionally disordered and fail to remove excess impurities, there may be poisoning of the whole system and body-wide distress.

Burning, scanty or too frequent urination may be a warning of some kidney or bladder disturbance.

You may suffer nagging backache, persistent headache, attacks of dizziness, getting up nights, swelling, puffiness under the eyes—feel weak, nervous, all played out.

In such cases it is better to rely on a medicine that has won country-wide acclaim than on something less favorably known. Use *Doan's Pills*. A multitude of grateful people recommend *Doan's. Ask your neighbor!*

DOAN'S PILLS

The Klemme Times

R. A. JORGENSON, Publisher.

Entered At The Post Office At Klemme, Ia,. as 2nd Class Matter

12—TELEPHONE NUMBER—12

SUBSCRIPTION RATES

In Hancock County $1.50 per year
(In advance $1.00 per year)
All Iowa Subscribers $2.00 per year
Outside Iowa $2.50 per year

•

All subscriptions for papers going to points within the county are considered continuing yearly subscriptions to be discontinued only upon notice from subscribers or at publisher's discretion. All other subscriptions will be discontinued one month after expiration, if not renewed, but time for payment will be extended if arrangement is made by the subscriber.

Hot Weather
AND YOUR
Motor Oil

•

Don't take chances on cheap oil for HOT WEATHER driving Remember, your motor temperatures are very high and you want oil that will stand the excessive heat.

Pennfield Oil...

is especially refined to give you maximum lubrication under all conditions. PENNFIELD costs but little more than cheap oil, but it's the best "motor insurance" you can buy

Stop In Today For A Change Of Pennfield Oil

•

Paraland Gas...

Start your trip with a full tank of PARALAND GAS for a quick get-a-way and snappy motor performance.

•

We'll Be Looking For You—

Hancock County Co-Op. Oil Station
HERMAN PAUL, Mgr.

NOTICE OF THE APPOINTMENT OF ANMINISTRATRIX

STATE OF IOWA,
Hancock County, ss.

NOTICE IS HEREBY GIVEN, that the undersigned has been duly appointed and qualified as Administratrix of the estate of Henrietta, Haupt Deceased, late of Hancock County. All persons indebted to said estate are requested to make immediate payment; and those having claims against the same will present them, duly authenticated, to the undersigned for allowance, and file in the office of the Clerk of the District Court.

Bertha Schlei
I. C. Hastings, Attorney
Dated July 14th, 1937
Elmer Raw, Clerk District Court
Publish once a week for 3 weeks in The Klemme Times.

NOTICE OF SHERIFF'S SALE

STATE OF IOWA
Hancock County, ss—

To Louisa Schwartz, Luvine Goll, and Ben Goll, wife and husband; Wenda Jean Caffrey and Mr. Caffrey, husband of Wenda Jean Caffrey; Gertie Robinson and Mr. Robinson, husband of Gertie Robinson; Della Carney and Mr. Carney, husband of Della Carney; P. P Schwartz and Mrs. P. P. Schwartz, wife of P. P Schwartz; Ray Schwartz; Elmer Schwartz; Irwin Schwartz and Robert Schwartz

You are hereby notified that by virtue of a special execution, to me directed, and issued out of the office of the Clerk of the District Court of the State of Iowa, within and for Hancock County, upon a judgement rendered in said Court in favor of W. W. Hoke and against Louisa Schwartz for the sum of Six Hundred Twenty Eight & 98-100 ($628.98) Dollars debt, and Fifty One & No-100 ($51.00) Dollars, costs, and Thirty Eight & 87-100 ($38.87) Dollars, attorney's fee, I have levied upon the following described Real Estate, to-wit:

Lot Six (6) in Block one (1), Lot One (1) in Block Two (2) and Lot Seven (7) and Eight (8) in Block Eight (8) in Barz Addition to the Town of Klemme, Iowa, also all that part of Fifth Street lying between Lot 6 in Block 1 and Lot 1 in Block 2 in Barz Addition to the Town of Klemme, Iowa,

and that on the 31st day of July, 1937, at 10 o'clock a. m., at the front door of the Court House in Garner, Hancock County, Iowa, I will proceed to sell the same in satisfaction of said execution, together with all legal costs accruing..

Dated at the Sheriff's office in Garner, this 19th day of June, 1937
L. M. BROWER,
Sheriff of Hancock County, Iowa
I. C. HASTINGS, Attorney.

Harvest Help For Hire

Every farmer needs extra help during the busy THRESHING SEASON Did it ever occur to you that a TELEPHONE in your farm home is just like having and extra hired man? Your telephone will save you the time of a man in calling on your neighbors to make threshing arrangements and other jobs. Use your telephone and save this valuable time

If you want a 'phone installed today, call or write . . . . . .

Iowa Union Telephone Co.

CARL ANDERSON, Local Agent **KLEMME, IOWA**

ELECTRIC
REFRIGERATION

GIVES ABSOLUTE FOOD PROTECTION

THERE IS DANGER TO FOOD AND HEALTH ABOVE 50°

U. S. Government Bulletins warn that food must be kept between 35 and 50° to prevent spoilage and growth of harmful bacteria. There are only 14 days in the 365 when the outside temperature is within this range. Refrigeration is a year round necessity.

Buy food protecton when you buy a refrigerator. Electrical Refrigeration guarantees this—plus quietness, economical operation and long life.

Central States ELECTRIC COMPANY

Superior Electric Service at Suprisingly Low Rates

LESS VALUE IN RUSTED GRAIN BUT PERFECTLY SAFE TO FEED

"Is it safe to feed grain that has been badly affected with black stem rust?"

This rather unusual question has been asked of authorities at Iowa State College. R. H. Porter, plant pathologist says he has never heard of any harmful effect from feeding any kind of grain that has been rusted.

The principal effect of rust, he points out, is to reduce the amount of food which the leaves can manufacture and send to the heads for making grain If the leaves and stalks are rusted, less food is manufactured and transported and, as a result, the poorly fed kernel shrivels.

The feeding value of badly rusted grain is less per measured bushel because the grain is lighter For example, some wheat this year that was badly rusted is weighing only 50 to 52 pounds to the measured bushel instead of 60

Rust lives on the leaves and stems—not the kernels—so there is no possible way that livestock could be injured by eating the grain from rusted plants.

THUNDER AND LIGHTNING ARE NOT CAUSE OF MILK SOURING

Don't blame thunder and lightning for souring your milk and cream.

They're really inocent, says A W Rudnick, Iowa State College extension dairyman.

The real culprits are members of the bacterial Steptococcus lactis family whose growth in milk and cream is accelerated by atmospheric conditions which precede and produce thunderstorms.

Milk and cream frequently sour more quickly during sultry weather because of the warm atmosphere, pre-storm calms which halt windmill cooling systems and lack of bacteria-destroying sunshine

All of these conditions accelerate the growh of souring bacteria, says Mr Rudnik.

When separators are only rinsed and not washed at night residual bacteria multiply at an amazing rate, especially during sultry weather. The next morning these bacteria inoculate the fresh milk and cream, greatly speeding up the souring process.

When utensils are clean and sterilized and when the milk and cream are properly cooled and kept cold, thunderstorms do not bring about souring

Robert Ripley of "Believe It or Not" fame is said to receive more mail than Presdient Roosevelt, James Farley or Shirley Temple His outgoing mail totals 1500 letters each day. So many ideas have been received for his feature that if he dismissed his staff of helpers he would have enough ideas to supply his column for eleven years. It requires fifteen expert secretaries to answer his mail which amounts to between three and four million letters a year. Ripley is said to have never been caught in an error in his feature.

Great Britain has divided the Holy Lands into three parts, has given one to the Jews, one to the Arabs and kept one for herself We will make a little bet that the part she kept is worth the most money.

watch

Clock and Jewelry Repairing

Prompt Service

M. N. ZEIGER

JEWELRY & OPTICAL STORE
GARNER, IOWA

Britt Rendering Works
REMOVES YOUR
DEAD
Horses, Cattle, Sheep, Hogs
Free Of Charge
Phone 124 Klemme
We pay reverse calls
CARL HAMPE ..1ju

PEDESTRIANS SHOULD EXERCISE CARE TO AVOID ACCIDENTS

The next time you are riding in an automobile, just note the action of pedestrians. Is it any wonder that almost fifty per cent of the automobile fatalities are caused by pedestrians Of course the pedestrian has some rights and he should exercise those rights. There is no right under high heaven that allows the pedestrian to cross in the middle of the block, to come from behind parked cars, or to jay-walk at corners. He takes his life in his own hands and is subject to the mercy of the automobile driver who does not see him and cannot control the pedestrian's actions. When we come to the realization that we must walk right and in the proper place, then we will have an opportunity to make a big cut into the automobile fatalities of the nation.

Walk in the manner and in the place where you are supposed to walk.

SAFETY COUNCIL WORK PROVES TO BE EFFECTIVE

"Traffic fatality statistics for the first five months of 1937 are definite proof that a material decrease can be effeced by county co-operation under the plan of the Iowa State Safety Council," P. H. Sproul, Executive Secretary, said. Compared with the same period last year, the 31 counties in which county safety council units were organized during 1936 show a reduction of 16 fatalities. The state as a whole for the first five months had an increase of 11 fatalities from traffic accidents.

The record for the county safety conucils organized last year is really more favorable than it appears, for in two organized counties where an active program has not been recorded, fatalities have increased by 10. The remaining 29 counties have in fact succeeded in reducing their traffic fatalities a total of 26.

Eght of the 31 counties still have a clean fatality record. Cerro Gordo and Kossuth who had 14 and 11 respectively in 1936 are two of them. Others are Van Buren, Greene, Hancock, Monroe, Sac and Winnebago.

IF YOU CANNOT SWIM

The most important thing you can do if you cannot swim is to learn how In the meantime and while you are learning, remember a few simple rules First, take a companion with you who knows how to swim He is the best friend you can have around. Avoid waters with which you are not acquainted Swimming pools with their expert supervision were constructed and are operated for the purpose of furnshing the public a safe place to swim as were bathing beaches with safety lines, proper equipment and life guards. Use these facilities, they are placed there for your safety. There are enough properly supervised beaches and pools in the State of Iowa to accomodate all those wishing to swim at one time .

Avoid an attempted long swim immediately upon entering the water That sudden rush of cold water on your body is often too much of a shock to your system to permit it to function properly. Enter the water gradually and if you are very warm avoid a sudden dive into cold water. If you can swim, watch those who cannot and warn them of the dangers of water Teach them to swim and what to do in case of emergency.

FAVOR REDUCTION IN IOWA GASOLINE TAX

DES MOINES — State Treasurer Leo Wegman urged elimination of the tax refund on gasoline used for agricultural purposes, substituting instead a reduction of the state gasoline tax from 3 to 2 cents The change could be made only by the state legislatures, he said.

PUT OUT YOUR CAMPFIRE

Campers were warned by Conservation Officials to extinguish all campfires along streams and lakes. Several serious fires were averted recently by quick action of persons finding abandoned campfires which had spread through undergrowth.

The average political federal office holder works so hard to get his job that when he is appointed he is all tired out and unable to do much.

BICYLE LAMPS REQUIRED

Bicycles must be equipped with a white lamp which must burn at the same time that lights are required on motor vehicles. Such lamps must be visible at 300 feet. A red lamp or reflector visible for 300 feet is required on the back, the law effective july 4 states, according to the Iowa Stafe Safety Council.

INSURAN
We have a policy special requirement
HENRY SM

All Threshing Orders for

$3.00

or over will be delivered

FREE!

CALL MATT SMITH . . . OR THIS STORE

To help our customers during the busy season we will give you this added service. If you want your meat and groceries delivered to your house in the morning, then phone us before 6:00 the evening before. If you want your order delivered in the afternoon, phone us before 12 00 o'clock noon

You can get everything you need at this FOOD STORE for your Thresher Meals and Lunches.

MEATS FOR THRESHING

Plenty of FINE ROASTS for everybody, as well as a complete line of STEAKS, CHOPS, WEINERS and SMOKED MEATS

SPECIAL ITEMS FOR THRESHING

Fresh Bakery Goods every day Full line of Fresh Fruits, Cookies, Jams, Jellies, Sandwich Spread, Cold Meats, Cheese, Pickles, Etc. for those lunches. Save dishes, use picnic paper plates. A full line of No. 10 (gallon) Fruits and Berries for threshing Save time and money by buying in No. 10 tins. Excellent quality

SOFT DRINKS FOR HOT DAYS

We sell SOFT DRINKS by the bottle or by the case. Fruit Flavors and Root Beer Extract for making your own.

Osh Kosh B'Gosh Overalls

—Best For Threshing

Don't forget that you can get OSH KOSH B'GOSH overalls and jackets in KLEMME at THIS STORE. They will stand the gaff of threshing. Try 'em.

Klemme Food Marke

Monarch Finer Foods **C. A. Larsen, Propr**

FURNITURE
For Summer Comfort

•

Enjoy the Summer in real comfort and at the same time add to the attractiveness of your home by having a few pieces of bright, comfortable Summer Furniture for your porch or lawn.

Modern Steel Furniture
For Porch or Lawn

We are showing a nice selection of modern Steel Furniture in gay designs that are really comfortable. Come in and see the new steamer chair . . just the thing for those "lazy moments"

Venetian Shades
IN ALL DESIGNS . . .

We are featuring Kirsch Sun-Aire Venetian Blinds in all steel construction . . . and in colors and tints to harmonize with any room. See the newest in shades at our store.

ZENITH
RADIOS . . .

We have added the ZENITH RADIO to our line and are ready to serve the people of this territory with the best radio. Complete price range.

•

You Are Always Welcome At Our Store
Come In And Look Around . . . . .

•

Shannon-Bohn
INCORPORATED
Phone 57 or 163 For Evening Appointment GARNER, IA

Free State has a shortage of scrap iron.

OLUMBIAN
d Top GRAIN BINS
Pay for Them Once—They Pay Themselves Over and Over Again

for SAFE LOW COST STORAGE

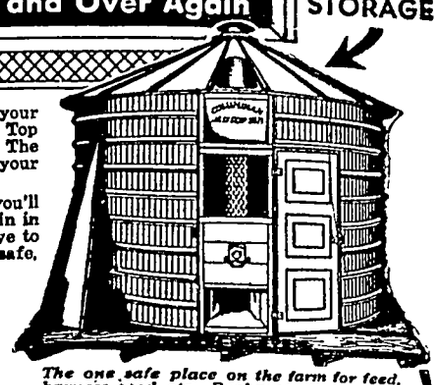

e year to make big money on your ring it in a Columbian Red Top d waiting for highest prices. The this first year may pay for your will last 16 to 30 years.

ides making extra money you'll expense of storing your grain in rators. You won't ever have to on the ground. You'll have a safe, ***weather-tight, fire-safe*** toring everything.

ular bins are easier to erect. ontal swedges give double ***Come in*** and see for yourself.

in the following sizes: 500 1350 bu., 1600 bu, and 2150 bins up to 7050 bu. capacity

The one safe place on the farm for feed, harness, seed, etc. Real protection against fire, theft, and weather.

RED BOTTOM STOCK TANKS

WARRANTED FOR 5 YEARS—Be prepared for this summer. Have plenty of water for your stock at all times with these strong and durable Red Bottom Stock Tanks Made in both round and round end styles with patent tube top, reinforcing triple swedges double lock seam bottom. We recommend these tanks above all others Come in and get our present low prices.

manufactured by the **COLUMBIAN STEEL TANK CO., Kansas City, Mo., U. S. A.**

—FOR SALE BY—

(61-G-1)

RTHERN LUMBER COMPANY

G. A. R.

on FLIES are the "worry." By using G.A.R. during me you can keep the house free from flies and other

URIOUS . . .

ll not injure the paint, walls, furniture or curtains, but KILL the FLIES. Try a quart at 65 cents.

LE SPRAY

alance of the Fly Season we are selling FLy SPRAY for LE at 85 cents per gallon in five gallon lots.

N AT OUR
NT STORE . . .

we have one used 44 ft. OUTSIDE ELEVATOR at a RGAIN Hurry if you want it.

ITH ONE WIRE!
OW:

single wire around any farm or hogging down lot absoLDS sheep, horses, cattle or hogs when attached to our LECTRIC FENCE CONTROLLER. Guaranteed for 3 ves 80 per cent in fence costs SAFE for man or beast. thing for every farm. Call at the Implement Store for veral now in daily use near Klemme.

Phone The Lumber Yard For
Nice Clean Kindling Wood.

Authorized WEYERHAEUSER 4-SQUARE Dealer

orthern Lumber Co.

ge, Mgr. Lbr. Dept. Floyd Bailey, Mgr. Imp. Dept.

GROCERIES
TS FOR

resher
Dinners...

Let us supply your needs in CHOICE EATS, GROCERIES and CANNED GOODS r your Thresher Dinners and Lunches. .

AVE MONEY ON
ALLON GOODS

or your pies, sauces and desserts SAVE by uying your Cherries, Peaches, Prunes, Plums, ork & Beans in gallon (No. 10) cans. We fea- re low prices on choice canned goods.

EATS FOR THOSE
HRESHER DINNERS

et us handle your MEAT ORDERS, large or mall We will feature ROASTS and a full line SMOKED MEATS. We carry a large variety COLD MEATS for lunches

THER SPECIAL ITEMS
OR THRESHING

variety of FRESH BAKED GOODS daily; ookies, Doughnuts, Rolls, Cheese, Sandwich read, Catsup, Mustard, Mellons, Soft Drinks c

Quick Service On Thresher Orders

THADA'S

Store In A Good Town Klemme, Iowa

NEWS FROM GOODELL AND VICINITY

Mr and Mrs A C. Carpenter were in Hampton Tuesday where the latter went through the Clinic

Mrs Archie Conklin and little daughter spent Wednesday with Mrs Harvey Hubbard

Iva Christie of Klemme has been visitng with her grandparents, Mr and Mrs. Charlie Halfpop

Mr and Mrs Walter Neuberger of Rockford were callers at the George Griggs home Wednesday.

W L Sherwood and family accompanied by Everett and Eva Evenson were in Mason City Wednesday

Mr and Mrs Dale Chase of Milwaukee, Wis., accompmanied by his brother Clifford and family visited at the Jay Griggs home Wednesday evening.

Mr and Mrs Harvey Hubbard have been enjoying a visit from relatives from Wisconsin

Anson Avery and family spent Sunday in Kanawha with relatives

Mr and Mrs. Jay Griggs and daughter, Mrs R F Kernan drove to Marshalltown Friday morning They were dinner guests of Mr and Mrs Mike Stover and family

Herb Koehler and Jay Griggs were doing repair work on the latter's cottage at Ventura Saturday

W L. Sherwood and family spent Sunday in Iowa Falls with relatives

Mesdames Wilmer Burk, Gerald Burk and Dan Miller attended a shower at the home of Mrs Frank Quigley in Belmond in honor of her daughter Ruth

The Ladies Aid of the U B Church will hold an ice cream social Thursday night at the City Hall

Cleo Trees of Belmond is visiting relatives here.

Mr and Mrs Harry Newgaard went to Rochester, Minn, Sunday where Harry will take treatments at the Mayo Hospital

ITEMS OF INTEREST FROM ELL TOWNSHIP

Mrs. Verner Stromer and son spent the week end at the A. E Alford home at Blairsburg, parents of Mrs Stromer

Mrs. Oscar Swanson and daughters, Ethel and Phyllis and Mrs Orville Bridges and daughter, Sondra, visited at the Ruben Lemke home Wednesday afternoon

Mr and Mrs W L. Bennett and family of Mason City and Elmer and Irwin Ax visited at the Will Ax home Sunday afternoon

Donald Neuberger and sons Donald and Roger, Mrs Lewis Neuberger and Miss Norma Hippen drove to Oakdale Sunday where they visited with Mrs. Donald Neuberger at the hospital

Miss Florence Tanner spent Saturday night and Sunday with Miss Ethel Swanson.

Mr and Mrs. E. W. Bradwell and son, Robert, visited at the Jennings Anderson home Sunday afternoon

Mr and Mrs Arnold Tesdal of Morris, Ill., came Saturday and visited until Monday at the Ernest Helps and Ted Dutheridge homes

RETURN FROM STRAWBERRIES IS NEARLY $1,000 AN ACRE

It's the berries!

That's what George D. Esdohr, Coon Rapids farmer, credited with having the outstanding strawberry patch in Iowa, thinks of his fruit business.

This year he sold $875.50 from a three-quarter acre plot comprised mainly of Dunlaps and a few Everbearings. He sold 4,312 quarts of berries, and had plenty of fresh fruit for the family and has 100 quarts of berries canned for winter.

According to C. V. Holsinger, extension horticulturist, Edsohr's strawberry plot "is a good example of the $1,000 per acre type." Figuring Edsohr's home consumption (including canned berries) at nearly $25, he grossed $900 from his plot. He would have grossed more than $1,100 from a full acre.

President Fillmore installed the first bathtub in the White House 85 years ago.

KLEMME LOCAL NEWS

Miss Jacqueline Kudje entertained the 4-H Club Girls at her home last Friday afternoon The young ladies are studying the making of jellies and that afternoon, they made black currant jelly. Delicious refreshments were served later in the afternoon.

Monday of this week, Mr Joe Johnson, Mr and Mrs. Clarence Johnson and children of Renwick, Marcia Joan and Janis Carpenter left by auto for Los Angeles, California.

Mr. and Mrs. George Buseman and family visited at the Rank Buss home near Alexander Mrs Buseman and Arlene stayed for a week's visit

Lydia and Bill Bock and Berdice Schwichtenberg visited with relatives at Rockwell Sunday

Henry Runge, who has worked at the Walt Thada store since Mr Thada started business, has resigned his position on account of his health

Mrs Clifford Kelly of Topeka, Kansas has been visiting the past week with her brother, George Lawhorn and wife

Mr and Mrs Russel Bell of Goodell were dinner guests Sunday at the home of Mr and Mrs Clifford Montgomery.

GOODELL U. B. CHURCH

Rev. W. E. Dye, S. T. D., Pastor
Miss Zelda Elmbrink, S. S. Supt.

Sunday School 10:00 a.m.

Morning Worship 11:00 a. m

Wee will observe the Baptismal service during the devotional period between 11 00 and 11:30 when those who have babies and other children to be sprinkled or poured will present them Will also be glad to administer the Sacrament to anyone who wishes it The sermon subject will be, "The Gospel of Childhood," taken from the teaching of Jesus as recorded in the eighteenth chapter in Matthew's Gospel

Each child Baptized will receive a beautifful Babtismal Booklet.

Christian Endeavor 8 00

The Ladies Aid are serving home made ice cream and cake near the Town Hall this Thursday night

Pastoral Gleanings: The Class that helps.

Those who pray.

Those who attend regularly.

Those who make a prayer list.

Those who bring their friends to church.

Those who say a word to encourage the preacher.

Those who live unworldly lives.

Those who worship by giving

Those who do not have estrangements

Those who talk the meetings up.

Those who write letters to friend for Christ

Those who bring others in their cars

Those who telephone to others to come

Those who join the Witness Group.

Those who use their influence to wm others for Christ

Next week, "The Class That Hinders."

We are glad to have you worship with us.

"The Iowa Legionaire said a mouthful when it advised: "Dislike the president as you will, but defend the presidency; condemn one or more congressmen as you like, but champion congress; disaprove of one or more justices and of any decision of the supreme court as you want, but uphold the court—for to fail to draw these lines is to shatter faith in the American system of government, and is therefore un-American."

A new finish proposed for automobiles is said to consnist of coating the body with aluminum which has been impregnated with color The new finish which would do away with paint would be practically indestructible and non-fading

RABBIT SEASON OPEN SOON

Cottontail and jackrabbits may be lawfully taken on August 1 according to the new game laws The daily bag limit is fixed at ten fo reach person and the possession limit at 20. The season will close on March 1, 1938.

The life of a dollar bill, once 20 months, now averages only six months.

AT LAST!
All Your Snapshots in Natural Colors! Amazingly Beautiful. Roll Developed, 8 Natural Color Prints For ONLY . . 25 CENTS. "Reprints, 3 CENTS each" Mail ad with film to 231 Natural Color Photo, Jamesville, Wis.

DEAD
ANIMALS Removed FREE
BRITT RENDERING SERVICE
Phone 88 Klemme
We Pay The Charges

Iowa seeded a trifle over 3½ million acres of legumes last year under the soil conservation program.

Photographs
LIVE
FOREVER
RUSSELL
PHOTO STUDIO
Next to J. C. Penny MASON CITY

Budget Estimate And Record Of Filing
TOWN AND CITY
ESTIMATE

NOTICE: The town council of Klemme of Hancock County, Iowa, will meet August 9, 1937, 8:00 p m, at the Town Hall Taxpayers will be heard for or against the following estimate of expenditures at that time

A. J KUDJE, Town Clerk.

FUNDS	Proposed Expenditures Estimated 1938	Balance on Hand March 31, 1937	Estimated Surplus of balance on hand	Estimated Income other than taxation	Amount Necessary to be raised by Taxation	Expenditures For year 1936-37	Expenditures For year 1935-36
General	$1200			$300	$900	$1752	$2185
Improvement	450	7			450		
Grading	200				200		
Light	475	138	100		475	482	448
Town Hall	450				450		
Fire Equipment	100				100		
Fire Maintenance	200				200		
Water Bonds	500	100	50		500	500	
Band	150	111	50		160	145	116
Bond Interest	600	284	50		600	791	240
Sewer Bonds		127	50		250	500	
S O P Bonds		133	50		250	500	
Improvement Bds	100				275		
TOTALS	$4425	$903	$350	$300	$4810	$4672	$2990

SHOP IN GARNER
FOR THE THINGS YOU CAN NOT GET AT HOME

"Cool as a Cucumber"

That describes those nifty Summer Suits we are featuring at low prices. Complete line of Summer Trousers in all weaves. Complete your summer wardrobe with one of our new Straw Hats, an Arrow Shirt, or Sport Oxfords.

WILLE'S
CLOTHING AND SHOES GARNER, IOWA

Frank Senneff F.E. Blackstone
Senneff & Blackstone
LAWYERS
Garner Iowa

C. R. SWEIGARD
Notary Public
General Insurance
Phone 78 Garner

Skilled Workmanship
Re-Styling Remodeling
Alterations - Repairing
Tailoring Dressmaking
"Super Cleaning & Pressing
MAGICLEAN
"SUPER-CLEANING THAT RESTORES BEAUTY TO CLOTHES"
Garner Dress Club

New Summer Hosiery
"AS YOU LIKE IT"

We feature Hoisery "As You Like It" Brand and we want you to see the new CREPE TWIST—the remarkable stocking, so constructed that it looks a thread sheerer than it is, and wears a thread longer than ordinary stockings. All the latest shades to choose from here

C. H. SCHISSEL, Dry Goods

Straw Hats...

When your hat becomes soiled and dirty, send it to us for cleaning. It will look like new when we get through with it. Have your caps and ties cleaned here.

ModernCleaners
Chris J. Johansen, Prop.

Accessories---

We carry a complete line of Batteries, Tires, Tubes, Repair Parts, Tools, Oil, Accessories and Novelties for all popular cars. Save money by trading here.

Coast-To-Coast
Kerr & Steinberg, Owners

YES! WE MUST SELL OUR
Used CARS and TRUCKS

No matter what you have in mind, we are sure you can find the CAR or TRUCK you want in our USED CAR DEPARTMENT. Many bargains in late models! You take no chances when you deal with us. Come in and look them over.

GARNER MOTOR SALES
OLDSMOBILE CHEVROLET

Scenes and Persons in the Current News

1—With a Russo-Jap dispute over the Amur river, crack battalions of the Red army have been held in readiness for possible trouble. 2—Senators Robert M. LaFollette, Jr., left, and Elbert Thomas of the senate civil liberties committee are shown studying photographs of the Memorial day riot at the Republic steel plant in South Chicago in which ten pickets were shot down. 3—President Roosevelt in a recent radio salute to Canada exchanged greetings with Governor-General Lord Tweedsmuir.

Windsor's Parson on Lecture Tour

Rev. and Mrs. Robert Anderson Jardine, who sprang into the international spotlight when he defied the Church of England's highest dignitaries to perform the wedding ceremony for the Duke of Windsor and the former Wallis Warfield, shown as he arrived in New York recently for a lecture tour of the United States, to aid charities.

"KNUCKLERS" KING

William Kloss, thirteen, of Greater Canton, Ohio, grins broadly after being crowned national marble champ after playing off a tie for the title with Andrew Tanana, thirteen, of Throop, Pa. The Canton boy held the best average in the tournament, winning 49 of 57 games.

EDUCATOR RETIRES

Dr. William Low Bryan, who recently retired as president of Indiana university. Dr. Bryan, who spent 53 years on the faculty of the university, was its president for 35 years, holding the record for the longest service among presidents of state universities. The seventy-seven-year-old educator is a firm believer in the average student—the one who is neither too brilliant nor too dull.

Scientist Puts Old Sol to Work

Dr. Charles Greeley Abbott, secretary of the Smithsonian institution and director of the American Astrophysical observatory at Washington, D. C., is shown setting up his solar boiler at the Great Lakes exposition at Cleveland. The device, hailed as science's first successful effort to translate solar energy into usable power, would yield a total of 70,000 horsepower on cloudless days, according to Dr. Abbott.

Clipper Ship Blazes Atlantic Air Trail

Broadside view of the giant four-motored Pan-American clipper ship in which Capt. Harold E. Gray and his crew of seven completed in 12 hours and 29 minutes the west to east survey flight of the projected British-American trans-Atlantic passenger and mail route, landing at Foynes, Ireland. At practically the same moment, the British Imperial Airways flying boat landed at Botwood, Newfoundland, on the east to west leg of the trip, proving the feasibility of trans-Atlantic commercial airways.

IMPROVED UNIFORM INTERNATIONAL SUNDAY SCHOOL Lesson

By REV. HAROLD L. LUNDQUIST.
Dean of the Moody Bible Institute of Chicago.
© Western Newspaper Union.

Lesson for August 1

LESSON TEXT—Exodus 13:17-22; 14:10-15.

GOLDEN TEXT—And the Lord shall guide thee continually.—Isaiah 58:11.

PRIMARY TOPIC—A Shining Cloud.

JUNIOR TOPIC—Forward March!

INTERMEDIATE AND SENIOR TOPIC—How God Leads Today

YOUNG PEOPLE AND ADULT TOPIC—A Nation Following God's Leadership.

The destinies of the nations are in the hands of God. Mighty are the warriors, learned are the advisors, clever are the diplomats, and when they have exercised all their human ingenuity and have only brought themselves and their nations to "Wits' End Corner," God must lay hold and bring order out of chaos. Happy is that people where rulers recognize God and seek his guidance

Israel through the human instrumentality of Moses was ruled by God He had prepared for them a leader and had prepared the people to follow that leader. Now he brings them forth out of their bondage.

I. "God Led Them" (Exod. 13:17-22).

It is significant that he did not lead them by the easy way to Canaan, by the short route through Philistia but rather led them south into the wilderness.

How often it seems to us that we could improve on God's ways. Suffering, sorrow, affliction, we would shun and would go the quick easy road, where all is bright and happy. But God's way is the best way, even though it leads through the wilderness.

His purpose for Israel was that they might not be disheartened by the warlike Philistines (v. 17). Thus it was really his loving-kindness that sent them the long way. See Prov. 14:12, and Prov. 10 29

Another and equally important purpose of God was that the undisciplined multitude might in the trials and responsibilities of their journey through the wilderness be prepared to enter the promised land.

The miraculous pillar of cloud and fire was God's constant assurance of his presence with them.

Hardly had Israel withdrawn, and the wail over the death of the firstborn in Egypt ceased when Pharaoh regretted that he had permitted his slaves to escape, and set out in pursuit. He represents the world, the flesh, and the Devil in their relentless efforts to hold back those who would follow the Lord. Making a decision for Christ, and experiencing his redemptive power does not mean that the enemy has given up. Temptations, doubts, trials, will come. When you come up out of Egypt do not be surprised if Pharaoh pursues you.

The situation could not have been more difficult. Hemmed in by the flower of Egypt's army, with the Red sea before them—a group of men not trained in warfare—with women and children to care for, and God forgotten in their disbelief and discouragement.

Moses, who was their great leader in the hour of triumph, tastes the bitterness of their hatred and unbelief in the hour of trial. A leader of men for God must know that God has called him and have faith in his almighty power, for in the time of crises he will find those whom he leads ready to condemn him. What is the solution?

III. "Stand Still" (vv. 13,14).

Sublime in his confidence in God, Moses bids the people to cease their petty complaining, to abandon their plans for saving themselves. "Stand still, and see the salvation of the Lord" (v. 13).

Perhaps these lines will be read by some Christian who is fretting and fussing, bearing all the burdens of the universe on his shoulders. Be still, my friend. God is able to care for you, and for all the burdens which you are needlessly trying to bear. Trusting God will result in real spiritual progress.

IV. "Go Forward" (v. 15).

Humanly it was impossible, but "with God all things are possible" (Mark 10:27). When every circumstance says "Stop," when the counsel of men is against attempting anything, when human leadership seems to be lacking—just at that hour God may say, "go forward."

If every true Christian who reads these words will respond to the Lord's command, "Go forward," hundreds of locked church doors will be opened, new Sunday schools will gather children to hear God's Word, men and women will be won for Christ. Let us "go forward." The God who brought Israel dryshod through the Red sea is just the same today!

Enjoyments and Troubles

I make the most of my enjoyments. As for my troubles, I pack them in as little compass as I can for myself and never let them annoy others.—Southey.

Faith

Given a man of faith, and the heavenly powers behind him, and you have untold possibilities.

Right Kind of Growth

All growth that is not toward God, is growing to decay.

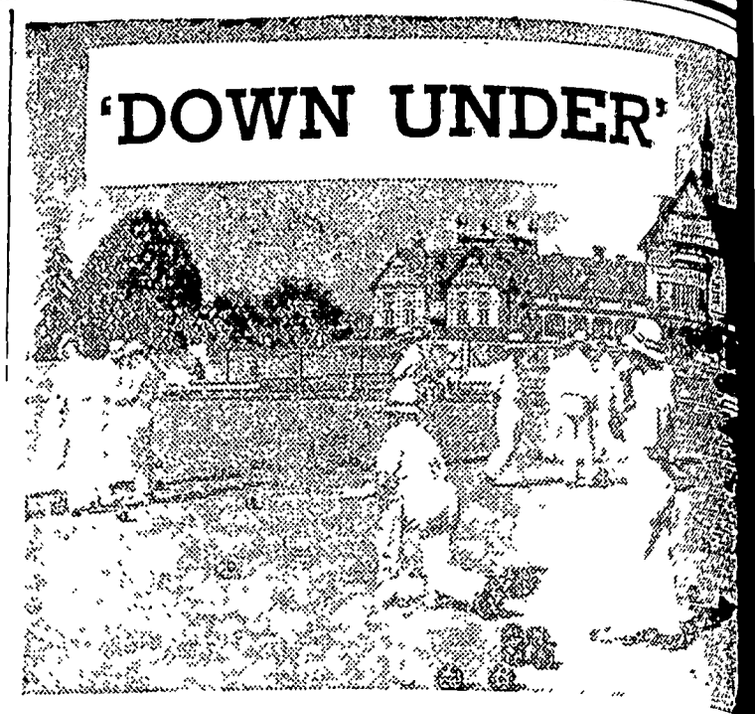

Bowling on the Green Is One of the Favorite Sports in New Z

New Zealand Is Country of Scenic Wonders and Many Odd Parad

Prepared by National Geographic Society, Washington, D. C.—WNU Service.

ON DECEMBER 16, 1642, Abel Tasman stood on the deck of the Heemskirk in the South Pacific and gazed out toward an unknown "great, high, bold land." At the hands of an unimaginative cartographer the new wavy lines added to the map became New Zealand, after the Netherlands Province of Zeeland, to which it bears not the least resemblance. The inappropriateness of its name, however, is not the only paradox of this British dominion of the Far South.

Captain James Cook, who first explored the islands a century and a quarter later, took possession of them for his country only to have his claims rejected. Britain still later hoisted the Union Jack over the land to prevent French immigrants from settling in the place they cherished. The country's capital bears the name Wellington, but the Iron Duke stood firm against the annexation.

Many New Zealanders who have never been away from the island's shores, and whose parents likewise were born in the Dominion, still speak of England as "home."

Here in an area approximately the size of Colorado are grouped the snow-mantled peaks of Switzerland, geysers of a Yellowstone, volcanic cones of Java and Japan, and the lakes of Italy; the mineral springs of Czechoslovakia, fiords of Norway, seacoasts of Maine and California, and waterfalls higher than Yosemite.

Largest and Smallest Pines.

Glaciers slip down sharp mountainsides from vast snow fields into subtropical bush. A short ride through a pass in the southern Alps will take one from impenetrable evergreen forests into barren tussock-covered lands.

New Zealand is the home of the massive kauri pines, some of which measure 22 feet in diameter and have reached hoary ages that rank them next to the sequoias. It also is the home of the smallest known representative of the pine-tree family. Giant fuchsias grow to the height of 40 feet; a white buttercup has blooms four inches in diameter; flax is produced from a lily; man has imported all of the mammals, and many of the native birds cannot fly.

The Maoris were the first-known colonists of these southern islands. Guided only by the stars and a knowledge of the winds and ocean currents, they boldly piloted their slender double canoes from their homeland of "Hawaiki" (probably Tahiti and the Cook islands) to the shores of New Zealand in the Fourteenth century. Legend credits them with having followed the sailing directions of the famous Polynesian navigator, Kupe, who is said to have preceded them by 400 years.

To the new land they gave the lilting, vowel - studded name, Aotea-roa, which is variously translated as "The Long White Cloud," "The Land of Long Daylight," and "The Long, Bright Land."

Here they lived, increased, warred against each other, and cultivated their taro and the more important kumara, or sweet potato, which they brought with them. Then came whalers, missionaries, and traders; and colonists arrived with gunpowder, conflicting social standards, and the desire to carve out new homes.

Principal City Thrives.

Protracted Maori wars, contested land claims, the discovery of gold, land booms, and a heavy depression—New Zealand passed through them all before she settled down to economic equilibrium.

With its 221,300 people Auckland today has more than twice the British population of the whole country in the early 60's of the last century. As a ship nears the end of its 6,000-mile journey from the west coast of the United States, or the 1,200-mile span from Australia, it skirts the islands that stud the cobalt waters of Hauraki gulf, enters Waitemata harbor, and finally ties up at the very foot of the thriving city.

The early colonists chose well when they staked out this harbor-side settlement that once served the country as capital and now is the largest city in New Zealand.

Long ago Nature's force man's industry, reigned in ity. Within a radius of there are more than 60 volcanic cones. Stand on of Mount Eden, one of preserved of the craters rises like an observation the center of the city, and the once-fiery throats bri forming symmetrical cones landscape.

From this same vantage is apparent how narrow island escaped being divide The isthmus upon which sprawls, between the W harbor, looking out toward fic, and the Manukau harb ing westward to the Tas is only eight miles wid estuaries and other inde narrow it in places to a sca Veritably, water seems encircle the red- and gree maze of the city's busines and suburban residences.

Abounds in Flowers.

Business hovers close to street, which leads up t wharves, and in its adjace row, twisting thoroughfare the people responsible for t growth have failed some town planning so far as tha are concerned, they have no exonerated themselves in p broad park spaces.

The parks seem almost n less. To them the flush of tropics gives perpetual bl and color. Flowers luxuriate year round Even the race has an avenue of palms a tensive beds of blooms that do justice to a botanical ga

One cannot move about A long without the new War M museum claiming attenti stands out boldly, a massiv Grecian building, above th greensward on the heights Domain. Here are housed t from many lands, but mos esting of all is the compre collection of Maori objects play—the homes, elaborately storehouses, war canoes, w plements, and handicrafts powerful native race.

Rolling southward in from Auckland on the r concrete and asphalt, you p into smiling open country, ered with fields. Men are and herds of sleek cattle ex graze on a hundred rolling

Agriculture was the task the New Zealand colonists rected their efforts, but in t ing years they have come more and more on pastoral prise. An experimental sh frozen meat sent to England pointed the way out of a p depression that had follow collapse of a land boom.

Historic Battle Scenes.

Today New Zealand bu other dairy products have world-wide distribution. Of than 4,300,000 cattle past the land, nearly half are stock. More than 28,600,00 also range North and South making New Zealand the seventh largest sheep c country and the fifth largest production.

Near the little town of was the old frontier betwee and colonist. The whole re historic ground, for here t the Maori warriors tested t mettle of the British troops made pioneering a perilous

Today, instead of a battle the district is a peaceful, flavored countryside. Upon now stands the St. Stephen Boys' college, where Maori are being trained for useful suits.

Just beyond Hamilton, the provincial town in Auckland ince, you may run into p that are smoldering and eat the black soil in many plac continued dry, hot summer causes an outbreak of these destructive fires.

A few miles to the west main road that leads to T are the fascinating Waitomo

Interest in the caves hing tiny worm—an unusual car glowworm—scientifically, th tophela luminosa.

The Glowworm grotto is a ally uncanny spot. Floating a boat on the stillness of a ranean stream, one looks myriads of these tiny cre with their lamps alight, the roof of the cavern like greenish-blue Milky Way.

ion Is in Mood for All-White

By CHERIE NICHOLAS

R all when it comes to look- your sweetest and prettiest anything in the way of a arty frock more flattering ring feminine charms than ? Really now, is there? ntly fashion feels the same ut it for with all the excit- glamorous, the esthetic, the he eye-appealing delectable nd tints on the color card son, comes all-white on the nd the contest is on, written the style program and in lines—white versus color! hic and the charm and the late nicety with which the e costume dresses you up he daytime hours is exceed- by the magic and the ble loveliness of the dine- ce and the formal party hat designers are creating white silk sheers this sum- h as mousseline de soies, andies, finest dainty silk d soft "drapy" filmy chif- t sway and flutter and dance rains of rapturous music.

here are the stiff silks that h favorites and which re- uch queenly styling to do stice. Their vogue in all outstanding with particular s on gleaming white satin his summer is more than ding sway in ballroom and al night functions. A most ng white silk satin gown is centered in the illustration. ely princess lines are de- y in keeping with the exqui- of the fabric itself. The ind shoulder line adds in- describable charm and the square-inclined neckline and the majestic sweep of the skirt so expertly styled so as to slenderize at the same time that it achieves a full hemline, are all details that glorify. The sophisticated simplicity of this gown and the elegance of the all-silk satin is its big appeal.

An interesting feature about present party dresses is that their silhouettes go to such extremes. Some are sheathlike to the knees with flaring hemlines and slenderized fitted waistlines, while others are that bouffant it requires yards and yards of material to make them. For the airy-fairy types that are so entrancing and so beloved this season by the younger set, vaporous filmy chiffons and billowy tulles and nets are the logical answer.

Beautifully draped in classic lines is the dress pictured to the left. It required yards and yards of white silk chiffon for its fashioning. The girdled straps of narrow ribbon reflect Greek influence.

To the right a most exquisite silk chiffon evening ensemble is shown. The girlish simplicity of this dainty gown and cape commends this costume to the young debutante. This lovely creation naively informs you that not all the honors are going to all-white for in this instance the chiffon is in the new exquisite desert dawn tint, which is a delicate pink shade that is too lovely for words. The gown has a halter neck which is most becoming to the wearer. The cape is grace itself. By the way, you really should have a cape of chiffon or of net or of some type of silk sheer to wear with lingerie dresses, for the transparent cape is one of fashion's pet vanities this summer.

© Western Newspaper Union.

ONS TAKE ON DDED IMPORTANCE

CHERIE NICHOLAS

ns have not been so impor- a long time as they now ey are used for sashes, for shoulder straps that are the design of the dress, for s and for entire jackets and

of the better styled frocks ored suits have their edges with grosgrain ribbon bind- he new idea of these bind- carried out both in mono- d in contrasting effects. nished with black or brown indings is a favorite theme, ck bound with white gros-

velvet ribbon bows trim cks while many dress fronts ened with narrow tied rib- Ribbon trims on hats are advocated and there is con- e use of broad belting rib- artfully band high crowns.

All Kinds of Lace vived for Summer Wear

se of all kinds of lace has vived for summer wear. e Yrande uses pure white a fitted deshabille which has sly full, puffed sleeves to w. The low cut front decol- filled with doubled bands of in pale yellow and pale

two colors are repeated in fon sash which is twisted he bodice Grecian fashion, in back with the floating streamers hanging in back ming a suggestion of a train.

nk Chiffon Roses to Trim Evening Jacket

ink roses of shaded chiffon ied cleverly as trimming on ing jacket of sheer, white n the new Schiaparelli col- The same type roses are a back shoulder yoke on atin evening cape. ellow and green chiffon is ectively to make sprays of applied on a white organdie gown.

NET OVER PRINT

By CHERIE NICHOLAS

Broad brimmed hats which fashion has decreed for summer wear combine well with this type of afternoon dress which is of black cable net worn over an underslip of gay print on dark background. It is made with puff sleeves and sailor collar. Catalin costume jewelry including a bow clip-brooch and bangle bracelets in the new "pepper and salt" design by Schiaparelli add chic to this costume. The hat is of black baku with a large white poppy.

Keeping Up With Science

By Science Service

© Science Service.—WNU Service.

Ex-Mental Patient Warns Dissipation Leads to Collapse

Shun Bad Temper, Drink and Love-Nests, He Says

By MARJORIE VAN DE WATER
Science Service Staff Writer.

New York.—Bad temper, greed, and overweening ambition are blamed for the bringing on of mental disease, by Henry Collins Brown, historian-founder of the Museum of the City of New York, himself a patient for about three years in a state hospital for mental patients and now recovered.

Mr. Brown's own breakdown occurred when, at the age of sixty-five, he was removed from the museum in which were tied up all his hopes and dreams and he was replaced by a younger man. He did not "lose his mind," did not become confused in his thoughts, but he entered a long period of depression during which he ceaselessly paced the floor without rest or even a sense of fatigue.

Love Nests, Liquor Blamed.

"Early in my sojourn I became profoundly impressed with the large number of cases that were what I classed as preventable," Mr. Brown said in summing up these impressions in "A Mind Mislaid," published by Dutton. "That is to say, they were the result of causes that could be avoided. They were the direct and natural consequences of the risks deliberately chosen by the patients themselves. And, of course, when things went wrong, as they invariably did, one or two persons smashed up as a consequence.

"Philandering and excessive drinking furnished the largest contingent of these casualties," Mr. Brown declared.

"Love nests rear nothing but 'cuckoos.' That is a piece of 'bughouse' philosophy worth remembering."

Particularly, Mr. Brown warns against the dangers, mental as well as physical, of intense anger.

Self-Control Not Easy.

"We have all known men who allow themselves to get in a towering rage over some very trivial matter," said Mr. Brown. "Perhaps if that man knew that he might snap one of the numerous delicate tissues of the brain, causing him to spend his old age in an insane asylum, he might very readily learn to control himself.

"Now self-control is not an easy matter. Today I can control myself, but who wants to go through what I did to learn a lesson that can be acquired without all that hideous torment and suffering?

"I often think a few weeks spent in an insane asylum would be the greatest panacea for bad temper that could be devised."

No Trace of Air Found on the Planet Mercury

Cambridge, Mass.—The planet Mercury has no trace of atmosphere, observations of the recent transit of Mercury (the planet passing across the disk of the sun) made at Harvard's astronomical station at Bloemfontein, South Africa, indicate. There was no luminous arc around the planet, indicating no air.

Best astronomical evidence was that Mercury, like the moon, was completely without air, any that it may have had having escaped into space long, long ago. But the evidence for the lack on Mercury was less detailed than for the moon.

Aside from the lack of sufficient atmosphere, Mecury is too burning hot to support life.

Powdered Bone Used as Remedy for Pyorrhea

New York.—Boiled powdered bone was suggested as a remedy in pyorrhea and diseased jaw bones at a faculty clinic at Columbia university school of dental and oral surgery here.

Powdered bone was successful in treating pyorrhea and jaw bone damage in dogs, Dr. Frank E. Beube reported.

The bone used was obtained from the long bones of sheep and cows. This boiled powdered bone was packed into the holes surgically produced in the jaw bone to resemble the holes produced by disease or injury. Within a few weeks new bone, natural cement layer, and other dental tissues had grown in to replace those lost. In the case of pyorrhea, a "quite loose" tooth was firm in its socket after the powdered bone treatment had healed the diseased condition.

Enforce Simple Rules of Road to Cut Traffic Toll

Drivers in Mishaps Must Appear for Hearings

By ROBERT D. POTTER
Science Service Writer.

Washington.—As the League of Nations has long since found out, you can set up all sorts of rules and regulations but their success depends on the kind of enforcement which goes along with them. Something of the same kind of situation exists in regard to the intricate and varied traffic laws and regulations which are invisibly but firmly wound around every driver of a motor vehicle on the roads of America today.

The current and encouraging trend among thinking traffic experts today is toward simplification rather than an augmentation of the traffic rules. Four simple, basic "rules of the road" are suggested by Dr. H. C. Dickinson, chief of the heat and power division of the national bureau of standards in Washington and chairman of the important highway research board of the National Research council.

Condensed in summary these rules are:

1. Stick to your own lane of traffic with but two thoughts in mind. Watch the car ahead and warn the car behind when you do anything which changes your movement in your own traffic lane.

Wait for Other's Signal.

2. Realize that you have no right to cross or turn into another traffic lane. You do so at your own risk and must not do so without proper signal.

3. Change from your own traffic lane only after having given a specific signal or by a clear indication by the motion of your car. BUT, do not complete the movement until you have received a signal from the other driver that he will yield hs right of way.

4. At no time exceed such speeds that your car cannot be stopped in its own traffic lane before interfering with other traffic in this lane, or with traffic which may reasonably be expected to enter your lane even without a right to do so.

Dr. Dickinson, however, is not merely content to set up such simple basic rules. He knows that on the proper enforcement rests their effectiveness.

Get Both Parties in Court.

Any traffic accident, says Dr. Dickinson, means that one of the four basic rules has been violated. It is probable that both parties have been guilty in this respect and the fact of the accident itself should be prima-facie evidence of such violation. A consideration of each accident in this fashion would put it up to the fellow who had not violated the rules of safety to show that he had not.

Consequently, states Dr. Dickinson, both parties should be required to appear at a hearing on the accident in question. If one of the parties is innocent he should be able to prove it in court.

In order to get both parties to an accident into court, it should be obligatory, contends Dr. Dickinson, that both parties report any collision in which there is personal injury or damage to cars other than to fenders or bumpers. Failure of either party in the accident to report it, should be considered as "leaving the scene of the accident." A system of small rewards might be installed to encourage anyone to report traffic accidents.

Oldest Land Plant Is Discovered in Sweden

Cambridge, Mass.—The world's oldest land plant, estimated to be about 500,000,000 years old or almost twice as old as previously discovered specimens, has been detected from its fossil remains by a Harvard scientist.

The primitive shoot, found in black oil shale from Sweden, is believed to have lived during the Cambrian era, a fact that substantially doubles the known age of higher plant forms on earth.

Warn Children Against Playing With "Dry Ice"

Chicago.—Don't let children get hold of "dry ice," warn Drs. Max L. Som and A. Harry Neffson of New York city.

One of the popular neighborhood diversions is to beg or buy some carbon dioxide snow and to put a small piece of it in the mouth. Then the child will blow off "steam."

These two physicians report the case of a seven-year-old boy who swallowed a piece of "dry ice," in the Journal of the American Medical Association. The boy is all right today, but it took a great deal of medical treatment and surgery before the damage was repaired.

AROUND the HOUSE

Items of Interest to the Housewife

Browning Biscuits.—Biscuits can be given rich brown tops by brushing the tops with a pastry brush dipped in milk before placing them in the oven.

* * *

When Drawers Stick.—Black lead or black lead pencil rubbed on the edges of a drawer which has become swollen from heat will enable it to be opened and shut quite easily.

* * *

Turnips Au Gratin.—For this tasty dish half-cook turnips in boiling salted water, then cut into fairly thin slices and drain well. Arrange in layers in a buttered fireproof dish, and cover each layer of turnip with grated cheese, a seasoning of pepper, and some little dabs of butter. The last layers should consist of breadcrumbs sprinkled with grated cheese and dotted with butter. Bake in a moderate oven until well browned.

* * *

Storing Brown Sugar.—Brown sugar will not become lumpy if stored in an airtight jar.

* * *

Cooking Cabbage. — Cabbage should be cooked only until tender when tested with a fork. Too much cooking results in changed color and an indigestible product.

* * *

Disagreeable Odor.—The smell of new paint has a very bad effect on some people. To minimize it, fill a pail of water and sprinkle in it some hay and one or two onions, freshly sliced. Stand this in a room newly painted, and much of the smell will be neutralized.

* * *

Heating the Oven.—Open the oven door for a minute soon after the gas has been lit and you will find that the oven will get hot much quicker. By doing so you let out the moisture that always collects when the oven is not in use.

* * *

To Clean the Piano.—Use the suction cleaner to remove dust from the inside of the piano, and clean the keys with a soft cloth moistened with methylated spirit. Polish with a chamois leather.

WNU Service.

Baskets of Lace For Chair Set

Isn't it exciting to think that with your own crochet hook you can fashion a chair or buffet set as lovely and practical as this basket design? A bit of string helps do the trick, giving it durability beyond compare. Even a

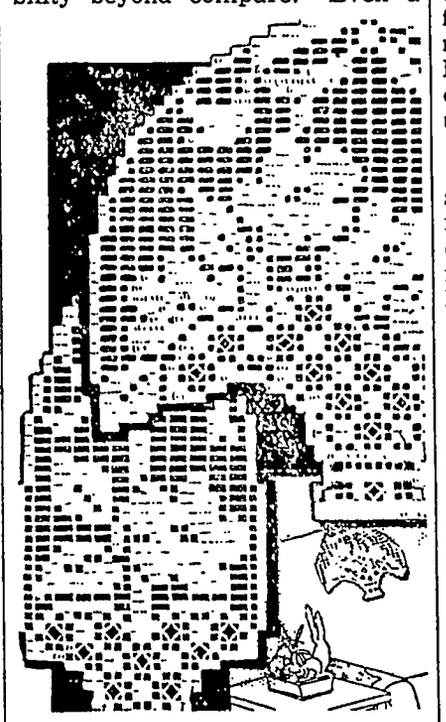

beginner can do this simple filet crochet, the design set off in open stitch. Pattern 1437 contains charts and directions for making the set shown; material requirements, an illustration of all stitches used.

Send 15 cents in stamps or coins (coins preferred) for this pattern to The Sewing Circle Needlecraft Dept., 82 Eighth Ave., New York, N. Y.

U. S. Postal Camels

In 1854, to make transportation of mails across the Western deserts of this country a "certainty," the Post Office department purchased a number of camels in Egypt and Asia Minor for $30,000. The stony surfaces on the deserts of Arizona and California injured the soft pads on the feet of the camels. An unsuccessful attempt was made to provide the camels with specially devised leather boots. The idea was finally abandoned.

THIRSTY? MAKES 10 BIG GLASSES KOOL-AID THE Sunshine DRINK WITH VITAMIN D 5¢ AT GROCERS

PE-KO EDGE JAR RUBBERS

If your dealer cannot supply you, send 20c and your dealer's name for a Trial Package of 48 genuine age-resistant, live rubber Pe-Ko rings; sent prepaid.

United States Rubber Company

United States Rubber Products, Inc., Room 610, 1790 Broadway, New York

Bark Defined

A matrimonial bark is what a woman hears when dinner isn't ready on time.

Squeezed From Her

Many a girl on receiving a proposal is hard pressed for an answer.

CHEW LONG BILL NAVY TOBACCO 5¢ PLUG

LIFE'S LIKE THAT — *By Fred Neher*

"I always look . . . there might be an old maid ther

Eyes...

Examined and Glasses Fitted

•

Our Complete Optical Service Assures You of Satisfaction.

•

Dr. Frank L. KNUTSON

OPTOMETRIST

CLEAR LAKE

W. D. DALY

ATTORNEY-AT-LAW

First Door South of Postoffice

Phone 140—GARNER

The Secret Is Out!

Rev. "Bill" Zabilka persists in retaining his status quo as a gardener of the "first variety." He was the first in the spring with radishes, later he claimed the championship on the first new potatoes and peas. Now he comes with the statement of having home grown, sliced tomatoes for supper on Tuesday night.

But, the truth will out! Our "Walter Winchell" finds that Senior Bill has been receiving both helprul hints and pointers . . . and from his son, "Bill" Jr.

So, we pass all the leather-backed medals to Bill Jr. for any gardening around the Zabilka manse. We have always doubted the ability of any sky pilot in the gardening line.

In place of more people per square mile, what we are looking for is more square people per mile

Where Old Friends Meet

—FOR—

Short Orders, Lunches, Soft Drinks, Beer, Candy, Cigars, Cigarettes, Tobacco, Home made Ice Cream Cones, and Ice Cream.

WILES' CAFE

Avery

THE THEATRE BEAUTIFUL

Garner Iowa

Wednesday and Thursday, July 28-29. (Thurs. is the BIG NITE).

It's a holiday to her But it takes the town a year to rest up.
Jane Withers with Robert Kent and Joan Davis in
"ANGEL'S HOLIDAY"
She takes charge of her uncle's newspaper and she sure keeps the headlines blazing.
—SPECIAL ADDED ATTRACTION—
"SERVANT OF THE PEOPLE"
Vital—Timely—The story of the constitution of the United States

Double Feature!

Friday and Saturday July 30-31 (Double Feature).

"LITTLE CEASAR" gives a blue-blooded beauty a taste of red-blooded love Edward G Robinson in
"THUNDER IN THE CITY"
Just the kind of a role you've always wanted this popular star to play It's a great show.
AND Paul Kelly and Judith Allen in
"IT HAPPENED OUT WEST"
Harold Bell Wright's latest and greatest adventure thriller.

Sunday, Monday and Tuesday, August 1-2-3.

Two great stars in an amazing drama. Clark Gable and Myrna Loy in

"PARNELL"

When they loved their romance shook the world. Clark Gable in his finest triumph as the fighting leader of a fighting nation. Myrna Loy truly magnficent as the one great love of a great man's life Truly, the season's smashing romantic Hit.
"STORK TAKES A HOLIDAY" — Color Cartoon

Coming August 8-9-10 Wallace Beery and Warner Baxter in
"SLAVE SHIP"

Coming August 11-12-13 "I MET HIM IN PARIS"
Jean Harlow in "SARATOGA" will be here August 15-16-17.

AVERY—THE PEOPLES CHOICE

Conserve Feed WITH A

REDFIELD VITRIFIED "De-Aired" TILE SILO

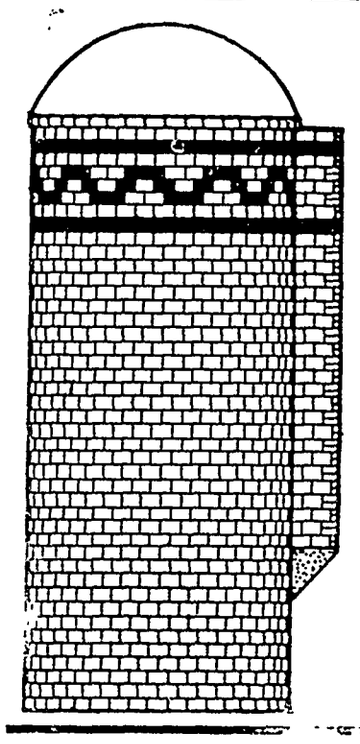

Take advantage of present prospects for a good corn crop. Conserve this valuable feed with a Redfield Vitrified "De-Aired" Tile Silo. Patented "De-Airing" Process guarantees greater strength and density . . . longer life. Individual cast iron door frames . . . strongest and most permanent. Brick or galvanized steel roof. Tile or galvanized chute. Easy, quick and economical to build. For Economy and Permanence . . . buy a REDFIELD SILO . . . and get the best. Get complete specifications and prices TODAY.

SEE YOUR DEALER

or Write to Dept. W

REDFIELD BRICK and TILE COMPANY

REDFIELD, IOWA

NORTHERN LUMBER CO.

BUILDING MATERIAL

Local Happenings

Klemme and Vicinity

Mrs. Ernest Lewis spent the week end visiting with her parents at Grundy Center.

Mr. and Mrs. Ed. Buntenbach and son, Junior, spent Saturday and Sunday in Nebraska.

Mable and Paul Schuldt have purchased a 1935 Ford V-8 which they are enjoying.

Mr and Mrs. Jim Thomas and son of Eldora were visiting with Klemme friends Thursday.

Dr and Mrs. W F. Missman visited at Mason City last Thursday afternoon

Mrs. Ed. Jacobs and Mrs Will Kirkwood will be hostesses at the Reformed Aid Society this week.

Mr and Mrs Earl Stott are located at Algona now, where M Stott is driving a truck.

Mr and Mrs Art Kudje and family are enjoying the use of a new Buick sedan which they traded for Friday.

Mr and Mrs. Paul Mueller and Herbert and Mr. and Mrs. Walt Lemke attended a butermakers picnic at Dows Sunday.

Mrs. Tom Blank of Hayfield came last Monday and stayed at the Tom Blank home until Thursday evening.

Charlie Gruetzmacher, of Minneapolis, came Sunday for a visit with the Frank Gruetzmacher family.

We are glad to report that Grandma Schroeder is much better and was able to come down stairs Monday at the Lena Schoeder home.

Rev. and Mrs. Mueller left for their home at Winthrop, Minnesota, Friday, after visiting for a few days with their son, Pahl Mueller and family.

Mr. and Mrs. C. F. Keraus have had their house repainted. This is the place occupied by Mr. and Mrs. Kingery and Dr. and Mrs. Raney.

Mr. and Mrs. Dick Baumann of Titonka, were Klemme visitors Monday afternoon. Mr. Baumann is in the garage business at Titonka.

Mr. and Mrs. Emil Patet were at Charles City Sunday where they visited a cousin who had just returned home from a Chicago hospital.

Miss Ada Mutch of Grundy Center, and her nephew, Tom Gray of Rockford, Illinois, came Thursday evening ond visited until Saturday afternoon at the Dr. A. H. Dulmes home.

Mrs. Curly Lucas and son, Jimmie, returned to their home at La Crosse, Wisconsin, after visiting for some time at the home of her praents, Mr. and Mrs Henry Keeper.

Mr. and Mrs. Dorance Day and son, Gary, of Mason City, and Mr. and Mrs. Bert Mathews, of near Clear Lake, were guests at the home of Mr. and Mrs John Day, Sunday.

Mr. and Mrs. Ed. Thompson left Klemme Saturday evening, as Mr. Thompson's vacation was over and he was to be back on the job again Monday morning, working for the Des Moines Register.

Mr. and Mrs. C G. Waterman, ann Marian and Mrs. Mary Water man and Dr. and Mrs. A H. Dulmes were dinner guests Saturday evening at the R. A. Jorgenson home.

Mr. and Mrs Lee Anderson, of Floyd, came last week for a visit with Mrs. Anderson's parents, Mr. and Mrs. Wm. Stille. Mr. Anderson is recuperating from a recent operation

Mrs Herman Paul took care of Mrs. Wm. Smith at the Day home during Mrs. Smith's illness. The Times is glad to report tha Mrs. Smith is recovering from her illness.

Rev. Zabilka had a long distance call Monday evening to deliver a missionary address at Hilton Junction next Sunday. Rev. Zabilka served as pastor at Hilton Junction before going to India as a missionary in 1920.

Clair Kilgore left last Thursday for Moline, Illinois, where he visited over the week end with his uncle and aunt, Mr. and Mrs. A. V. Ackerman. From there he went on to Chicago where he will be for about a week.

Mr and Mrs. J N Day had planned to leave last week Friday for a visit over the week end with relatives in South Dakota, but postponed their trip on account of the illness of Mrs. Wm. Smith, mother of Mrs. Day.

Mr. and Mrs. Leslie DeMerritt, who recently returned from their honeymoon trip to Braynor, Mo, will locate in the house just west of the City Hall this week. Mr. DeMerritt will continue with his feed grinding business.

The Times is in receipt of a letter from Mrs. Lyle Burr (nee Stella Bock) in which she says that her husband was in an auto accident recently and received a dislocated shoulder and torn ligaments and is now confined to his home.

Mr. and Mrs. W. Henry Galbreth have returned to Klemme after spending a week at the Methodist Camp at Clear Lake where they chaperoned a large group of young people who were attending the Epworth League institute.

Dr. and Mrs. A. H. Dulmes and Dr And Mrs. E. G. Schaeffer left early Sunday morning on a vacation trip to the West. They will take in the rodeo and round-up at Cheyenne for a day and will then drive to Salt Lake City, Utah. From there they will go to Yellowstone Park for a few days, expecting to arrive back in Klemme about August 5th.

The Misses Marie Blank and Gracka Quandt, of Klemme, and Worthy Usher and family of Rowan, returned Friday evening from a weeks visit in the Black Hills of South Dakota. They report a most enjoyable trip through the hills, but did not enjoy the drive through South Dakota as the grasshoppers were so thick that the windows of the cars had to be closed to keep them out. They returned home via Nebraska.

Mr. and Mrs W. F. Pavey and Wayne and Juanita and Miss Florence Woodhouse, of Mason City, drove to Medical Lodge Cabin between Cedar Falls and Waterloo Sunday, where they attended the family reunion of the Ridenour's Relatives gathered from Iowa, Illinois, Wisconsin, Ohio and Kansas and thoroughly enjoyed the day visiting

More New Houses For Klemme

Our "Walter Wicnhell" tells us that there will be four more new houses built in Klemme before the snow flies! It's too early yet to give out the names.

KEEP WINDSHIELDS CLEAR, CODE SAYS

Drivers may not have any sign, poster or other nontransparent material upon the front windshield of a motor vehicle, other than a certificate or other paper required to be displayed by law, under a new provision of the Iowa Motor vehicle code The Iowa State Safety Council also points out that every motor vehicle must be equipped with a device for cleaning rain, snow or other momisture from the windshield, and this device must be so constructed as to be controlled by the driver of the vehicle.

KLEMME REFORMED CHURCH

•

Calvin Grosshuesch, Pastor

10:00 a. m. English Service
11:00 a. m. Sunday School
8:30 p. m. Tuesday
Young Peoples Bible Class
8:00 p. m. Saturday
Mixed Choir.

COAL

For Threshing...

We have plenty of good THRESHING COAL on hand and can supply you with just what you want

•

STOCK UP NOW FOR WINTER. . . .

It's a good business to buy your WINTER COAL now. It's cheaper now and you can save money. This is a sure way to cut your heating bill!

Federal

North Iowa Grain Co

H. F. JOST, Manager

Klemme,

FEDERAL DEPOSIT INSURANCE CORPORATION $5,000 MAXIMUM INSURANCE FOR EACH DEPOSITOR MEMBER

Save First Means Safety First

Some people have the idea that to save is to put away what remains from their weekly or monthly incomes, after the spending is finished.

A much surer way is to put a little in your savings account the very first thing—before you spend a penny. Compound interest helps build up your funds, and you will be pleasantly surprised to see how quickly you can accquire a substantial amount for the emergencies which inevitably arise.

OLDEST BANK IN HANCOCK COUNTY

First National Bank

Established 1892

SEE THIS FAMOUS TRASH-SINKING PLOW

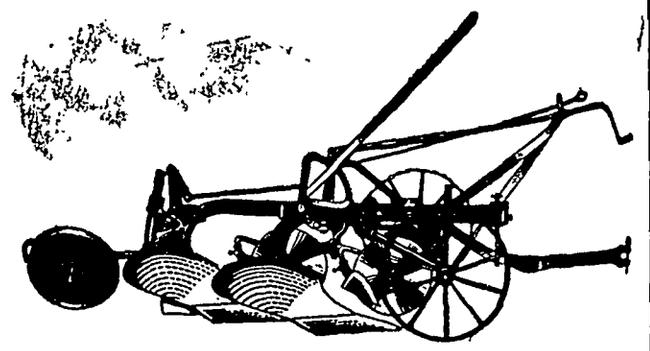

It's the popular Oliver *No. 109* Gang Plow—designed for tractors in the light power class. Ability to completely bury surface trash has made many friends for it.

If you want fast, clean plowing and thorough soil pulverization—here's the gang for you. It has an *Adjustable Frame* which can be easily widened or narrowed to cut 11, 12, 13 or 14 inches. A *Flexible Hitch* is another feature of the No. 109—adjustable vertically or horizontally to follow the contour of the ground. The famous Oliver *Depth Adjusting Screw* allows instant control of plowing depth without leaving the tractor seat.

Land and front furrow wheels, with 3-inch tires are regular equipment—or 5-inch tires can be furnished if you have loose, sandy soil. A rear furrow wheel, spring-locked to facilitate backing the plow, holds it constantly to its work and helps assure clean plowing. See the No. 109 soon. It's a mighty fine plow!

OLIVER FARM EQUIPMENT

Klemme Auto Co.

Chevrolet Sales & Service

E. J. Arnold, Prop.

THE KLEMME TIMES

VOLUME 41 — KLEMME, IOWA, WEDNESDAY EVENING, AUGUST 4, 1937 — NUMBER 63

...ied Tuesday Following ... Illness Of Long Standing

...NERAL SERVICES FOR ...OHN BOCK WILL BE HELD THURSDAY AFTERNOON

...minent Ell Township Farmer ...ied Tuesday Morning At His Farm Home

...uneral services will be held ... Thursday afternoon at the ...mme Reformed Church for ... John Bock, prominent Ell ...wnship farmer, who died at his ...me east of Klemme Tuesday ...rning, following an illness ex...ding over the past three years ...he funeral sermon will be ...ached by Rev. Calvin Gross...esch, pastor of the church. In...ment will be at the Klemme ...metery

Obituary

...ohn Bock was born on the 19th ... of December, in the yeard of ... Lord 1877, at Klemme, Iowa, ... spent his entire life in this ...mmunity. His father, Frederick ...k, was a member of the Ell ...wn Reformed Church, where ...n was baptized May 17th, 1878 ... Rev Lienkaemper, of Waukon. ... was confirmed in 1892, by the ...v. Henry Treick, who was pas... of the Ell Town Church at ...t time.

...A few years later the Klemme ...formed Church was organize... ... the Bock family were Charter ...mbers of the organization.

...he 25th of September, 1903, he ...s united in marriage to Miss ...ska Wille, of Klemme. The ...ng couple located on a farm 3 ...es east of Klemme and this is ...l the family home.

...hree children were born to ... and Mrs. Bock: Edwin of Gar...; Stella (Mrs. Lyle Burr) of ...isville, Kentucky, who is un...e to be here because of illness ...her own family, and Mitchell, ...o is at home.

...Mr Bock enjoyed the respect ... confidence of the entire com...nity and was greatly interest...in public and community pro...s and among the offices which ...held were the following: Town...p Trustee, Assessor, President ...the School Board, Director of ... Farmers Creamery and Eleva... As a father in his home life ...was greatly interested in the ...fare of his family, and provid...his children with the advan...es offered both by the public ...ools and the church. He was a ...hful and loyal member of his ...rch and he served his church ... Deacon and as Sunday School ...perintendent.

...When the new church was e...ted in 1930 he was chosen as a ...mber of the Building Commit... He was Secretary of the A...t Bible Class for a number of ...rs and a member of the men's ... the Mixed Choirs.

...About five years ago he had an ...ration and about three years ... he began to fail in health and ...dually lost in strength. He was ...fast during the last three ...nths and fell asleep quietly ...sday morning at 1:20 a. m. ...gust 3rd, 1937 at the age of 59 ...rs, 7 months and 14 days.

...Surviving him and mourning ... death are his wife, Mrs. Naska ...k, three children: Edwin, Stel... and Mitchell; three grand...dren; three brothers: Jacob of ...gene, Oregon, Phillip and Wil...m of Klemme; three sisters: ...bara (Mrs. Henry Schlichting ... Rockwell, Iowa); Margaret, ...rs. Charles Schlichting of La ..., Missouri), and Lydia, of ...mme, besides other relatives ... friends.

...UILDING LOTS FOR SALE

...OR SALE—One or two full ... residence lots in desirable lo...ion and close in. City water ...ed to lots and sewer in adja...t street. Shade and fruit trees ...t obtainable. Inquire at Times ...ice 2tc.

MISSION FESTIVAL WILL BE HELD SUNDAY AT REFORMED CHURCH

Next Sunday will be marke... with special services at the Klem...me Reformed Church with ser...vices held in the morning, after...noon and evening. Visiting clergy...men will deliver sermons during the day Rev F. Stuckey, of Wau...kon, Iowa, will preach in the morning and again in the after...noon Rev O G Poppen, of Bel...mond, will give the evening ser...mon

The afternoon and evening ser...vices will be in English, while the morning sermon will be delivered in German.

KLEMME REFORMED CHURCH

Calvin Grosshuesch, Pastor

Mission Festival

10:00 a. m. German Service
Rev. F. Stuckey, Waukon will preach.

11.00 a. m. Sunday School
Special speakers for every department.

2 30 p. m English Sermon
Rev Stuckey.

8 00 p m English Sermon
Rev O G Poppen, Belmond

Offering for benevolence at all these services.

All friends and members of the congregation are invited.

GOOD SHOWER IN KLEMME AND VICINITY TUESDAY MORNING

The first good shower in several weeks fell in Klemme and vicinity Tuesday forenoon when a steady rain fell for about a half an hour

Although crops are in no danger, plenty of rain would be beneficial at this time for the corn, grassland and gardens.

REAL ESTATE TRANSFERS

Edna Rust, et al To Marion Rust Rust Q C Deed, 7-17-37, $1 N 96 acres of NE¼ Sec. 28 and N 110 acres of W½ 27-94-24.

Mrs. Minnie Johnson, et al To F. T. Freerksen Wty. Deed, 6- 17-37, $1800. Lots 13 & 14, Block 12, Original Kanawha

Emma Smith, widow To Mildred Day & Mabel Matthews in equal shares Q. C. Deed, 2-12-37, $1 Tract 140 ft. North and South by 132 ft. east and west in NE corner of Outlot 2, Klemme's Add. to Klemme & also Lots 7 & 8, Blk. 9, Klemme's Add to Klemme.

Emma Smith, widow To Dorance S. Day Q. C Deed, 2-12-37, $1 Tract of land comm. at NE corner of Lot 13 in Block 1, Klemme's Add. to Town of Klemme, thence North 70 ft. on west line of Outlot 1, thence East 112½ ft., thence South 70 ft., thence West 112½ ft to beginning.

John P. Hibst To Nora J. Wallace Wty. Deed, 7-29-37, $1. W½ Lots 7 & 8, Block 45, Orig. Garner.

Infant Baptized

La Verne Harvey, son of Mr. and Mrs. August Josten, was baptized at the Klemme Reformed Church, by Rev. Calvin Grosshuesch, Sunday morning, August 1st.

Legion Auxiliary Will Meet

The local unit of the American Legion Auxiliary will meet on Thursday evening, August 12th at the home of Mrs. E. J. Arnold southeast of Klemme.

It is expected that the death toll of automobile accidents will reach 50,000 this year.

State Fair Picks Iowa Bridal Beauty

Des Moines, Ia., Special—Over 20(of Iowa's most gorgeous girls, wearing historic wedding gowns of early Iowa will compete in a statewide "bridal beauty" contest at the Iowa State Fair here, starting Aug. 27. Offering $500 in cash prizes, the contest will feature a series of preliminary elimination contests each day of the State Fair, with the finals to be held Thursday, Sept. 2 Above are two of the contestants — Pearline Anderson, "Miss Iowa Falls" (right), and Theone Freed, "Miss Grundy Center" (left). This will be one of the several dozen new attractions featuring the dally entertainment programs at this year's state exposition here.

Do You Remember Threshing Away Back In The Dim Past?

HARVEST NOW AND THEN
(Fairmont Sentinel)

Yesterday Ben drove us out to the Stade farm and we watched a Nolte boy harvesting a barley crop with a combine.

The hail storm of July 3 had battered this field so that it looked like a total loss. None the less the combine was picking up the tangled mess and delivering a fair quality of beautifully threshed barley into the hopper The young man said he was getting about fifteen bushels to the acre

Just fifty years ago we went to work at our first regular job Right here we'll boast a little. We have never since been out of a job

That first job was helping with the cutting, stacking and threshing the grain on John Jack's farm in Riverton township down in Iowa It started early in July, lasted until some time in October. Being small and puny, the wages were fifty cents a day, except when it rained Then we did odd jobs for meals. The really good men on this job got top wages— a dollar a day.

The grain was cut with a harvester. Self binders were still a novelty. The harvester was drawn by five horses, three on the tongue, two in the lead A boy rode one of the lead horses, the driver handled the other three Two men stood on the platform and bound the grain by hand.

Two of us did the shocking That made a crew of six to get the grain cut.

Those days everyone stacked their grain and let it go through the sweat. Here again six of us worked, two men to each bundle rack, the boss to build the stacks. No one had then thought of building racks with sides on them so one man stayed on the wagon and loaded the bundles the other pitched.

Threshing called for a much larger crew. There was one man to swing the whip on the six teams hitched to the horse power sweeps. There were two feeders who changed off as that was considered the hardest as well as the most expert work around the machine The feeder off shift tended separator. Two boys cut bands. Two, sometimes three men stacked straw. One man measured the grain as it ran from the machine in half bushel measures Another held sacks the half bushels were emptied into Two men with teams and wagons loaded the filled sacks and hauled them to the granary, where another man helped carry and empty the sacks into the bins That made a threshing crew of twelve or thirteen men. From the first cutting in July until the last threshing in October or November the harvest utilized a lot of man and horse power.

Yesterday on the Stade farm just one man was doing the job, all at one operation. He rode the caterpillar tractor, guided round and round the field at about five miles per hour. The combined harvester and thresher worked automatically The hopper on the machine holds fifteen bushels or more When full this was emptied into wagons stationed at the end of the field. When the loaded wagons were hauled to the granary a dump and hoist, gasoline operated, put the grain into the bins without any man labor.

One man doing in a short time what once took a big crew many weeks.

Mechanization of industry?

Unemployment?

There you have them. As a factor in utilizing surplus labor the farm is out

METHODIST EPISCOPAL CHURCH

William Zabilka, Pastor

Klemme Church:

Worship Service 10:00 a. m.
Sabbath School 11:00 a. m.

Liberty Church:

Sabbath School 10:15 a. m.
Worship Service 11:20 a. m.

Progress Being Made On New Buildings In Klemme

INTERIOR FINISH BEING INSTALLED IN THE NEW JACOBS HARDWARE STORE

Work is progressing rapidly at the new double front hardware store being built for E. F. Jacobs.

Last week the plate glass windows were installed by an expert glass cutter and fitter from Des Moines.

Contractor John Suckow has kept several finishing men at work in the building installing the Insulite ceiling and walls This style of finish is very attractive and well designed.

The electrical work has all been roughed in and wires strung through the steel conduit tubes

The work is shaping up nicely and already shows that the final results will be one of the most up to date store buildings in North Iowa.

DRIVERS' LICENSES STILL FAR BEHIND

Lew Wallace, state motor vehicle superintendent, says it will be about Sept. 1 before all drivers who filed their applications before July 5th will receive their licenses.

Wallace said 355,000 licenses have been issued so far of the 650,000 applications which have been audited and checked. Applications mailed to the department between June 26 and July 5 have not yet been checked and audited. Including the latter untabulated total, the department has approximately 900,000 applications on hand, the superintendent added.

Mr Wallace said the department is sending out between 15,000 and 16,000 licenses a day.

CAREFUL DRIVING

Everybody that drives an automobile feels that he or she is a very careful driver. But let me ask you, "Are you a thoughtful driver?" There is a difference between careful and thoughtful.

Most of us operate an automobile mechanically. We drive along crowded thoroughfares, over country roads at considerable speed, thinking of the day's work or some specific problem and pay very little attention to the job at hand—driving. The thoughtful driver dismisses all his cares and worries and concenrates on the job of driving an automobile. To be a thoughtful driver is to constantly have in mind the possibilities of accidents, watching intersections, traffic lights, pedestrians, and the many other numerous problems that confront the driving public.

If you are a thoughtful driver you are automatically a careful driver.

Herman Shows 'Em How!

It must have been on a bet that Herman Paul, congenial manager of the Hancock County Co-Op. Oil Station, was induced to show his skill as a straw stacker at Sam Larsen's farm just south of Klemme last Friday.

Anyway Herman was in the straw pile most of the day by the forelorn and bedraggled look he had when he sneaked into town late in the afternoon. Our readers will never believe this but Clay Kilgore heard about the unusual and so sneaked up on Herman with a camera and caught him in the act. It's hard to tell Herman from the straw, as it kept him busy digging himself out.

And we have seen better straw piles than the one Herman built! But anyway, one town fellow had sand enough to show 'em how!

LARSEN'S COLD STORAGE PLANT WILL SOON BEGIN TO OPERATE

With the arrival of machinery and pipes for the refrigerating coils, work has progressed rapidly the past week at Larsen's cold storage and locker plant under construction.

The refrigerating machinery is installed in the basement of the building and will provide the necessary refrigeration for the three special rooms in the plant. In the process of refrigeration the products to be stored are first put into the chilling room where they are thoroughly chilled. Next the products are prepared and wrapped and put into the freezing room, which will be kept at a temperature of about 20 degrees below zero The next step is putting the products in the locker compartments in a room kept below the freezing mark

All of the refrigeration pipes are welded together and an expert welder came Monday to do this part of the work. Other men have been on the job installing the machinery and coils.

LAW STATES SCOPE EFFECT OF REGULATIONS

It is a misdemeanor, punishable by a fine of not exceeding $100 or imprisonment of not exceeding 30 days, for any person to drive or for the owner to permit to be driven, any vehicle which is in an unsafe condition upon a highway, according to the new Iowa motor vehicle code effective July 4. This provision further states that the driver of a vehicle which does not contain parts or is not at all times equipped with such lamps and other equipment in proper condition and adjustment as is legally specified, or which is equipped in any manner in violation of the laws, is also committing a misdemeanor.

No motor vehicle or combination of vehicles which cannot proceed up a three per cent grade on dry concrete pmavement, at a minimum of 20 miles an hour, may be operated after January 1, 1938, upon the highways of this state, the Iowa State Safety Council says.

Farm Bureau Ladies Met

The Farm Bureau Ladies of Ell Township met Tuesday, July 27th at the home of Mrs. Charles Goll to prepare for Achievement Day.

Some of the ladies reported how they had made use of Lesson I, "Unusual Vegetable Cookery." The following had planted vegetables listed as unusual and were learning how to use them:

Mrs. Chas Goll, Chives, Endive, and Egg Plant; Mrs. Weaver, Okra, Chinese Cabbage, and Egg Plant; Mrs. Clark Lacore, Brocolli; Mrs. Oscar Greimann, Salsify and Coreless Carrots; Mrs. Verner Stromer, Brocolli; Mrs. Ray Ford, Cauliflower.

The Homemakers have completed the fourth year of Nutrition. Next year they will study the third year of Home Furnishings.

Taken To Hospital

George Thieman was taken to a Mason City hospital Sunday for examination and treatment. Mr. Thiemann was injured several weeks ago when he fell from the roof of a corn crib he was helping shingle, and at which time he suffered a fractured leg. The past week he had not been feeling well and a trip to the hospital was advised.

Washington Digest

National Topics Interpreted
By WILLIAM BRUCKART
NATIONAL PRESS BLDG. WASHINGTON, D. C.

Washington.—Many times in these columns I have had occasion to write in praise of Senator Joe Robinson of Arkansas, the Democratic leader in the senate. His magnificent qualities, his capacity as a statesman and the regard with which he was held by Republicans and Democrats alike were such that further praise from this pen would be of little value. Suffice it to say that in Joe Robinson's death the nation is the loser because "he fought the good fight."

Great Leader Passes On

But Senator Robinson's sudden death a few days ago has precipitated a political condition of gravest importance. Although none of us who knew him nor those with whom he was associated in an official capacity could have foreseen his sudden death, I think it is proper to say that the passing of Joe Robinson may have more far-reaching influence upon his country's history than all of his long and distinguished career in public life. That is to say, fate possibly has turned in this instance to the role it sometimes plays—the role of master strategist.

The question may be asked: Why does the death of one man become so important?

The answer is simple. Joe Robinson was the field marshal for the Roosevelt administration. Particularly, he was the field marshal in the greatest legislative battle to reach the floors of congress since the days of slavery, and this coincided with the daring adventure of an epochal administration.

President Roosevelt leaned upon Senator Robinson to put through the senate a bill that would permit the Chief Executive to appoint additional justices of his own choosing to membership in the Supreme court of the United States. He leaned upon the Arkansas senator for many other things as well, but it seems to be the consensus of opinion that Mr. Roosevelt's administration may well stand or fall by the success or failure of his program to reorganize the judiciary of the United States. It seems further that if the President fails to obtain congressional approval for this plan which would give the President domination over the court system of the country, he will have lost control of the legislative branch of the government for the remainder of his term. Few Presidents have been able to carry on successfully without the co-operation of the legislative branch.

It is too early, of course, to say whether the death of Senator Robinson means defeat for the court packing program. Nevertheless, most of the astute political observers in Washington—indeed, many of the President's own party in the senate—believe that the passing of the Democratic leader was a fatal blow to the President's power in congress. This results from the fact that Joe Robinson was able to mold together many groups and cliques and hold them by the sheer power of his lovable personality in a cohesive, workable unit.

The country never will know how well and faithfully Joe Robinson fought for the President and his policies. I have said in these columns heretofore and I repeat that I do not believe Senator Robinson favored all of the New Deal policies, in his heart. He was progressive but he had sound ideas; he stood by the President and the New Deal with courage and capacity, but on many occasions, I have reason to believe, he fought for those principles because he believed he should either fight as a member of his party or retire. Further, he knew that if he would retire he would not have the opportunity nor the influence to persuade the radical wing of the New Dealers to propose reasonable policies. In other words, the late Democratic leader was attempting to be a leader in fact as well as in name and many are the indications where he was able to pull the theorists and the radical New Dealers back from the brink of political destruction.

* * *

In view of the facts I have reported and the observations I have made above, it becomes perfectly plain that the President is in a position where he can lose the present court battle with ease. In fact, there are many observers who believe the court legislation will have to be abandoned and that congress will be quickly overwhelmed by that annual desire of representatives and senators to conclude their work and adjourn.

Court Bill Doomed

Let us review the situation as regards the court legislation. The President got off to a very bad start when the original bill to add six new justices to the Supreme court was presented. The original reasons he gave for demanding the new power he sought were shattered within a few days after the draft of the bill reached the Capitol. He was forced to abandon them. Mr. Roosevelt then came forward with a second set of reasons, namely, that the Supreme court as at present constituted could not and would not hold some of his social legislation constitutional. That set of reasons was knocked into a cocked hat when the Supreme court upheld the Washington state minimum wage law, the Wagner labor relations act and the social security taxes. Then came the resignation of Justice Van Devanter. Justice Van Devanter was one of the men whom Mr. Roosevelt had in mind as unwilling and unlikely to see social legislation through the same glasses as Mr. Roosevelt saw the situation in the country.

The Van Devanter resignation gave the President an opportunity to appoint a new member to the court. It also gave the senate an opportunity to burst forth with expressions of its own ideas concerning the type of man who should succeed Justice Van Devanter and the senators were not backward in promoting the name of the Democratic leader, Senator Robinson. But Mr. Roosevelt thus far has failed to fill the vacancy, and this failure has been interpreted by the opposition among the President's own party as an unwillingness to select anyone but a radical for the highest court. In any event, those opposed to the court bill contend that the President's delay constitutes only another reason why he should accept "the inevitable defeat" of the court revision program.

When it became apparent that the original bill for six new justices could not be passed because the Democratic-dominated senate judiciary committee reported the bill with a scathing denunciation, the late Senator Robinson astutely offered a substitute bill in the nature of a compromise. This substitute bore the authorship of Senators Logan of Kentucky and Hatch of New Mexico. Even the substitute which provided for one additional judge a year until the Supreme court numbered eleven members has received the same bitter criticism that characterized the first measure. Many members of the senate say they will fight it as long as they would have fought the original because it will give the Chief Executive control of the Supreme court just as the earlier one would have done.

* * *

President Roosevelt vetoed a little known and little discussed bill the other day. It was known as "H. R. 4408, An Act to Provide for the Renewal of Star-Route Contracts at Four Year Intervals." The title, of course, will mean little to most of those who read these lines. But, this was a bill intended to do justice to those underprivileged classes about which Mr. Roosevelt has often spoken in his fireside chats over the radio. The men who would have benefited by this piece of legislation were the star route carriers of the mails—the service that dates back to the stagecoach days of America and the service from which originated the Postal department's famous phrase, "the mails must go through." The star route is the only means by which a good many thousand persons are able to receive mails on anything like a modern basis because this service reaches the out-of-the-way inland towns where railroads are not yet and possibly never will be in operation.

Star Route Bill Vetoed

I watched this legislation go through the house without dissenting vote; I saw Senator McKellar, Democrat, of Tennessee, attack the bill in vicious language and then I saw the senate pass it by a vote of nearly two to one.

In addition, I know that the representatives of these little known carriers (little known except to those whom they directly serve) had tried for a number of years to obtain a basis of pay that will let them live. They finally were able to convince Postmaster General Farley that unless they were paid more money the number that would go broke in carrying out their contracts would be amazingly large. I have not the slightest doubt that this group ought to be paid more money for the work they do because their present basis of compensation is shamefully low—so low that if they were members of a labor union, they would all go on strike.

No change has been made in the basis of compensation or in the method of contracting for this service since it was organized in 1845, except in minor ways. Three quarters of a century or more is a long, long time. The President's action in vetoing this legislation, therefore, is very difficult to understand. His action is made the more inconsistent, many persons believe, because the additional cost to the government would be insufficient to maintain the smallest unit of the hundred New Deal agencies which the President has created.

© Western Newspaper Union.

Russian Flyers Feted After Record Breaking Hop

Jubilant after their record-breaking non-stop flight of 6,262 miles from Moscow to a cow pasture near San Jacinto, Calif., three Soviet fliers were feted and congratulated on their remarkable feat. Photograph shows, left to right, Pilot Michael Gromov, Co-Pilot Andrei Yumachev and Navigator Sergei Lanlin. The fliers, who were in the air 62 hours and 17 minutes, exceeded the record of the Soviet trans-polar expedition of three weeks previous by nearly 1,000 miles.

BRITISH GOLF ACE

Henry Cotton, who was acclaimed as the new British Open champion at Carnoustie, Scotland, recently, after defeating leading amateurs and professionals from all parts of the world.

Swedish Prince and Commoner Bride

Prince Charles, nephew of King Gustaf of Sweden, with his bride, the former Countess Elsa von Rosen, pictured soon after their recent wedding in Stockholm. By marrying a commoner, Prince Charles lost his title and prerogatives as a member of the royal family.

Families Pick New Homes as Town Starts Moving

Mayor Fred Howell of Shawneetown, Ill., right, helps Clifford Durham and his family select their new home on the model of the new town. Fourteen hundred citizens are going to move to a new site three miles to the west and 400 feet above sea level. The re-location project, expected to take two years, was undertaken as a result of last winter's floods that completely inundated the community.

Air, Not Water, Is His Province

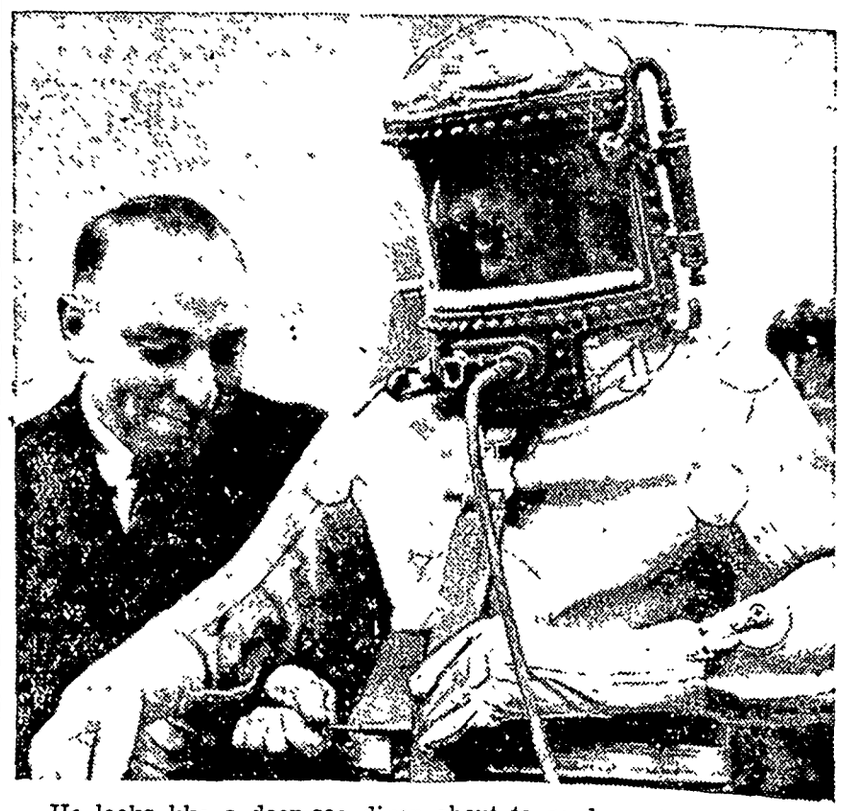

He looks like a deep-sea diver about to go down, but instead, he's an aviator about to go up. This is Flight Lieut. M. J. Adam of the British royal flying corps, being fitted with a special high altitude pressure suit before his recent attempt at a high altitude record. Lieut. Adam reached a height of 53,937 feet, setting a new high altitude record.

AIRPLANE BICYCLE

The addition of a propeller which controls the speed of his streamlined "aerocycle" makes it possible for Dominick Devincenzi of Chicago to drive his bicycle at the rate of 45 miles per hour.

'Way Back W

By JEANNE

WALT DISNEY WAS A CARRIER

WHAT are the secret a of those who serve ticularly those whose occ are mechanical or lonesom to allow their minds to d into the realms of fantasy?

Walt Disney is an examp in Chicago in 1901, his first as a mail carrier there, at of sixteen. As a little boy to draw, and he liked to d mals; but the famous cr Mickey Mouse had to make delivering mail He had no to express his creative ge til after the World war, obtained a job as a com artist in Kansas City In his he experimented with a newsreels called "Local H ings," which he sold to Ka

moving picture theaters. E lowed these with a series of tales for local clubs and c gatherings.

This modest success pro him to try Hollywood, whe started in an unpretentious building far from the big st There he created "Oswald Rabbit," but after making 26 jects, he and his backer separ The backer owned the right "Oswald, the Rabbit" which is being shown in the theaters. Disney was left without his promising character. Out of adversity was born "Mi Mouse" and the "Silly Sym nies."

Today, Walt Disney employ staff of artists to draw his cha ters but he is, himself, the voic Mickey Mouse

* * *

PICTURE MAGNATE WAS PEDDLER

IT'S fun for the young man was born to be president of rich father's company: a month the shop, a month clerking, then general manager. But co er the discouragement and he aches of the boy too poor for adequate education, too poor nourishing food or decent cloth too poor to meet people with ence. That such boys, possess only courage, ambition and bra can still rise in America is t country's strongest defense aga fascism and communism.

William Fox was born 1879 Tulchva, Hungary, son of a sc shopkeeper who extracted teeth a side-line. The family moved America when William was six months old, and settled in an Ea Side tenement district of New Y city. His first job was at the age nine, when his father, who was of work, made stove blacking their small tenement and Willia peddled it from door to door in

neighborhood. Later he sold candy lozenges at the Third Street dock and at Central park on Sundays. At the age of fourteen, he was forced by poverty to quit school. He obtained a job in a clothing firm and rose to be foreman in charge of lining cutting, at the magnificent salary of $8 per week. To augment his earnings, he bought umbrellas and peddled them in front of theaters on rainy nights. With $1,600 savings accumulated through many privations, he started a cloth examining and shrinking business when he was twenty-one, and at the end of the second year invested his profits in a nickelodeon or five-cent motion picture house. Twenty-five years later he headed the great $200,000,000 corporation which bore his name, including a picture producing company, distributing agencies, and thousands of theaters throughout the United States.

Who knows for what high position that peddler who calls at your door may be preparing. William Fox rose from the same start.

©—WNU Service.

...er Wools in Summer Wardrobe

By CHERIE NICHOLAS

...ERE'S no doubt about it, the ...ell-dressed woman of today ...ws the value of clothes that will ...places and do things with the ...e ease and aplomb as their ...amlined wearer. The up-and-...t wardrobe must contain frocks ...costumes that will adapt them-...es with taste and comfort to ... number of changing scenes and ...peratures.

...o matter what the season, there ...omething about sheer wool that ...s the trick. Tailored or dress-...ker in style, a sheer wool cos-...e carries with it a classic at-...sphere which keeps it never too ...ssy for town or country, travel-... or local activities. There is ...r that something about the ...art new light woolen ensembles, ...sses and coats that bespeak that ...ual look of good taste that is ...stocratically at home at tea or ...d party or any more or less so-...l event of the day.

Wool knits, light as a feather and ...riously soft to the touch, make ...arming and supremely correct ...orts frocks. Whether you are an ...ile golfer or simply a deck ...nger your wool knit costume will ...ve you a joyful feeling of freedom ... take your fun as you find it. ...th pastel and darker shades are ...o smart for sports and clever de-...gns vary from one-piece classic ...yles to two-piece and jacket cos-...mes that may be ensembled ...th a variety of blouses and acces-...ries. Zephyr knits, soft wool jer-...ys and fine featherweight angoras ...e cool and comfortable, and lacy ...eaves in lightweight wool are ...usually interesting.

Fancy shadow weaves, fascinating bright prints and embroidery motifs are cleverly emphasized by simple styling. Sheer monotones and self-plaided weaves vie with hard-twisted worsteds for first place in the tailored scene.

The adaptability of sheer wool knits is well illustrated in the slim short-sleeved frock shown to the left in the picture. The material for this dress is a featherweight angora knit in pearl gray with distinctive two-toned bands in brown and maize inserted in bolero effect in the blouse and edging the sleeves and skirt hem. The smart shirtwaist closing below a rounded collarless neck is finished with a row of composition buttons in maize. A deep inverted pleat in the skirt front gives plenty of action freedom.

As pictured to the right, close knit wool jersey in chic navy blue makes stunning and versatile frock for sports or spectator wear. Cut on flattering princess lines with a full-length front buttoned closing, it is cool and practical. Sleeves are full and short and neckline is high. Men's tie silk in gay red, navy and white tri-color patterning is interesting trimming. Note how attractively it is employed to outline two large plastron pockets and the round yoke treatment below a trim tailored neck.

A stunning color combination distinguishes the beautifully tailored dress and redingote ensemble of sheer wool centered in the group. Tucked treatment in bold chevron patterning accents the high-throated neckline. The dusty rose dress is topped by a full length redingote in a light olive green. Double flap hip pockets and scissor-sharp lapels are nice details.

© Western Newspaper Union.

IT'S HAND KNIT

By CHERIE NICHOLAS

Just imagine the joy, not to forget the comfort in wearing, any little girl will find in owning such a cute peasant hand knit dress as this. When all other frocks in little missy's wardrobe fail, being too this or that for a practical day, there just isn't anything to equal a dress knit of knit-cro-sheen, as is the model pictured. Looks not too dressy but is dressy enough, washes perfectly and is pretty in dark colors or in the charming pastels as you may choose. Doesn't take long at all to knit the cunning model pictured and the yarn costs very little. Note that it has no belt, the dress falling in a graceful princess line from the shoulders, which makes it very stylish.

SHIRTMAKER FROCKS IN COTTON, LINENS

Summer means shirtmaker frocks, and this year's crop of shirtmakers is smarter and more distinguished than ever.

Cotton, linen and silk are used to fashion useful frocks that are good for most occasions in the summer scene, especially out-of-town. New and diversified necklines bring novelty to some of the models.

Smart is a shirtmaker frock with a collarless neckline marked by tucking. The tucks continue all the way down the button-up-the-front closing.

The classic frock in striped silk is always good, as is the model in pure silk that tubs beautifully. A grand model is in dotted silk and has a fly front with enclosed zipper.

Decorative Zippers Now Used in Variety of Ways

New jeweled zippers are now being shown in use on women's wear, for fastening sweaters, bathing suits, gloves, hand bags and many other purposes. The new zippers are bound on colored tape and spaced at frequent intervals with various colored catalin ornaments resembling novelty buttons. When the zipper is closed the catalin ornaments take the place of buttons. When opened the ornaments assemble at the base of the zipper with the effect of being in a continuous piece.

Variety in Hats

Little pillbox hats that attain new summer heights indicate that the width of a chapeau is no more certain than the depth of its crown.

No Monotones

Three and four bright colors are combined for tailored cotton suits, as well as summer evening gowns.

STAR DUST

Movie • Radio

★★★By VIRGINIA VALE★★★

EVELYN DAW is going to play the lead in her very first picture, and as if that were not enough to make her Hollywood's Cinderella of the week, she tops it by being a girl who can keep a secret.

For six months she has known that she was going to be given a big screen opportunity and she hasn't told a soul. Even so, when she learned that her big chance was to be nothing less than prima donna opposite James Cagney in Grand National's "Something to Sing About" she nearly swooned.

Victor Schertzinger, well-known composer and the motion-picture director who gave Janet Gaynor her first chance and Grace Moore her second, is responsible for Evelyn's opportunity.

—★—

Carole Lombard still has a sleek town car, a limousine and a roadster or two, but she isn't using them much these days. Every afternoon when she finishes work at the studio, up drives a station wagon all filled with fishing paraphernalia and driven by Clark Gable and off go the two most irrepressible merrymakers of Hollywood. She claims she likes the station wagon better than the limousine and she'd rather go fishing than attend a fashionable party. Clark agrees with her.

Carole Lombard

—★—

Two newcomers to Hollywood are setting Hollywood fashions and everyone is wondering just how far these new trends will go. Sigrid Gurie, the exquisite young Norwegian actress whom United Artists imported to play opposite Gary Cooper in "The Adventures of Marco Polo" goes in for simplicity. Louise Hovick, most famous of strip-tease artists in her burlesque days when she was known as Gypsy Rose Lee, goes in for conservatism. She won't pose for pictures in bathing suits, shorts, or even negligees.

—★—

Nick Foran's brother Jimmy graduated from Princeton medical school just a few weeks ago and walked right into a contract to act in pictures for Universal. Buddy de Sylva, who is producing a musical extravaganza called "Merry Go Round," saw Jimmy doing some impersonations of Washington politicians and was so amused he persuaded him to postpone his career in medicine for a while. Jimmy will certainly be welcome on the Universal lot.

—★—

Grown-ups in Hollywood may plead for a chance to watch Robert Taylor or Joan Crawford or Luise Rainer at work, but children unanimously beg to be allowed to visit the Grand National lot. There is a reason, or rather a lot of them. Grand National is rapidly acquiring a zoo made up of the most talented animals in Hollywood.

—★—

All over the country picture fans are enthusiastic over Claudette Colbert's grand comedy, "I Met Him in Paris," but in Hollywood it looks as if the run will never end, because the same people come back to see it again and again. Almost any night you can find in the audience Barbara Stanwyck and Robert Taylor, Marlene Dietrich, her husband, and Douglas Fairbanks, Jr.

—★—

Opal Craven, known to radio listeners from coast to coast as "the Lullaby Lady" of the Contented Hour, has been appearing professionally in the entertainment world since she was seven. With Frank Black and the Continentals she shares top billing on this concert program that has run without interruption for more than five and a half years. In private life Opal Craven is the wife of a prominent Chicago insurance man. She began singing lullabies in real earnest about a year ago when her husky son was born.

Opal Craven

—★—

ODDS AND ENDS—Joan Crawford's idea of grand fun is to go down to a radio station when her husband or one of her friends is broadcasting and join the mob of offstage noises . . . M-G-M has found a way to finish Jean Harlow's last picture "Saratoga," using only long shots of a double. The preview audience approved mightily . . . Paul Robeson lifts his magnificent voice in song in "King Solomon's Mines," making this giddy thriller a picture not to be missed under any circumstances . . . And don't miss any of Edgar Bergen's shorts with his priceless dummy, Charlie McCarthy. Incidentally, his Sunday night radio program with W. C. Fields almost makes up for Jack Benny's absence from the airwaves. doesn't it?

© Western Newspaper Union

Ask Me Another?

A Quiz With Answers Offering Information on Various Subjects

1. Has the population of the United States increased or decreased in the last ten years and how much?
2. What is the world's longest airline?
3. How many people have lived since the beginning of recorded history?
4. For what countries did the United States coin money last year?
5. What was the beginning of the motion picture industry in Hollywood?
6. Do the cold waters of the temperate and frigid zones contain more plant and animal life than do the warm waters of the tropics?

Answers

1. A census of population was taken in this country in 1930 and the next will be taken in 1940. Any other figures that may be given are simply estimates. The United States had a population of 122,775,046 in 1930; the estimated population on July 1, 1935, was 127,521,000, showing an increase of nearly five millions in five years.

2. The world's longest air line is that between Amsterdam, Holland, and the Dutch East Indies, 9,000 miles away. There are two departures weekly at each end of it.

3. The eugenics department of the Carnegie institution estimates that 30,000,000,000 people have lived since the beginning of recorded history, some 6,000 or 7,000 years ago.

4. For Cuba, Honduras, Mexico, Nicaragua, Venezuela, Costa Rica, Colombia and San Salvador. This coinage totaled 72,180,449 pieces.

5. In 1907 Selig opened the first California studio in Los Angeles. The first picture was the "Count of Monte Cristo" in 1,000 feet. Soon after that time other motion picture studios in New York opened California studios.

6. More plant and animal life per square mile is found in the cold waters of the temperate and frigid zones than in the ocean waters of the tropics.

A Refreshing Drink

IN THE summertime, cool drinks are so grateful to parched young throats. Here is a cold cereal drink you can mix in a jiffy. It is very refreshing and nourishing to boot.

Quick Cooler.
2 level teaspoons Instant Postum
1 cup cold milk

Combine ingredients in beverage shaker or in glass jar with tight top. Shake thoroughly until all cereal is dissolved. Sweeten to taste and serve. Serves one.—Adv.

"Quotations"

—▽—

Memorials of the future will commemorate the servants of society rather than the conquerors of men. —*Rev. Dr. Ralph W. Sockman.*

The American is impatient of delay. He does not believe the proverb that warns: Time always has its revenge.—*Andre Siegfried.*

I believe democracies will survive in the world if they know how to evolve, govern and agree with each other.—*Georges Bonnet.*

American students of today feel very little moral sense of obligation to live up to their capacities, and that in great measure is owing to the dropping standards of secondary schools.—*Dr. John L. Tildsley.*

Uncle Phil Says:

Praiseworthy Spirit

What we call public spirit is a moral quality, a particular and highly specialized form of unselfishness.

A "rugged individualist" is one who hurts your feelings and doesn't care if he does.

It was Dean Inge who said there was such a thing as fatty degeneration of the conscience.

A man allows himself to become "slouchy" because he feels he has something more important to think about than beauty.

A foolish man pursues a course that he knows will make him drunk and then is disappointed in the result.

Move or Be Mastered

Most people master their environment, if they ever do, by moving away from it. Perhaps, in their case, that's the best way.

A man of few words may convince you of his wisdom; but for companionship he is a flop.

In order to be applauded for what we do we must not too much applaud ourselves.

"Humanitarian" is a modern word coined to express a modern idea.

It is usually somebody else's work that is the grindstone to which one's nose is applied.

Only One Blue

True blue is not the kind that means a melancholy depression of spirits. That blue rests on false premises.

It is more blessed to give than to receive; but one likes to have this fact acknowledged by the beneficiary.

With all its drawbacks, life is still a splendid adventure.

Better to be afraid of the dark than to be afraid of the light.

Why MORE FARM TRACTORS ARE EQUIPPED WITH FIRESTONE TRACTOR TIRES THAN ALL OTHER MAKES OF TIRES COMBINED

Farmers KNOW Ground Grip Tires

PROVIDE GREATER TRACTION
INCREASED DRAWBAR PULL
SAVE MORE TIME AND MONEY

NOW THE Amazing New

Firestone GROUND GRIP TIRE

THAT PROVIDES STILL GREATER TRACTION AND SAVINGS

FIRESTONE has done it again! All you have to do is to examine the amazing new Firestone Ground Grip Tractor Tire and you will quickly understand why it provides still greater traction, greater drawbar pull, and makes greater savings in time and fuel. The basic Firestone patented Ground Grip tread design has been retained, but the extra heavy bars of rubber are spaced wider and built higher. The tire cleans itself still better, providing much greater traction.

Farmers everywhere are welcoming this new tire, for tests show that tractors equipped with it consume up to 50% less fuel, as compared with tractors equipped with steel lugged wheels. With this amazing new tire you get up to 30% more available drawbar pull on dry sod — up to 40% more on stubble — and up to 50% more on wet plowed ground, than with any other tire made.

Only Firestone can build all this extra traction into a tractor tire because only Firestone has the patented extra construction features of Gum-Dipped cords which are stronger to resist the strain of heavy pulling, and two extra layers of Gum-Dipped cords under the tread which bind the tread and cord body into one inseparable unit. The tread is made of specially compounded rubber which resists the action of sun, rain, and snow. See this amazing new tire at your Firestone Implement Dealer, Tire Dealer or Auto Supply & Service Store today. You will want a set on your tractor so you can make the savings that only Firestone Ground Grip Tractor Tires provide.

Listen to the Voice of Firestone, Monday evenings over Nationwide N. B. C. Red Network

If you have not received a copy of the new Firestone Farm Tire Catalog, please send your name and address to The Firestone Tire & Rubber Company, Akron, Ohio, or Los Angeles, California, and a copy will be mailed to you promptly.

FOR CARS • TRUCKS • TRACTORS AND ALL WHEELED FARM IMPLEMENTS

Copyright 1937, Firestone Tire & Rubber Co.

The Klemme Times

R. A JORGENSON, Publisher.

Entered At The Post Office At Klemme, Ia., as 2nd Class Matter

12—TELEPHONE NUMBER—12

SUBSCRIPTION RATES
In Hancock County $1.50 per year
(In advance $1 00 per year)
All Iowa Subscribers $2.00 per year
Outside Iowa $2.50 per year

All subscriptions for papers going to points within the county are considered continuing yearly subscriptions to be discontinued only upon notice from subscribers or at publisher's discretion All other subscription will be discontinued one month after expiration, if not renewed by that time for payment will ... arrangement is made by the subscriber

Utopia is a place where the other fellow pays all the taxes, you can sell your wheat for two dollars a bushel and get a 24 pound bag of flour for a nickel

AT LAST!
All Your Snapshots in Natural Colors! Amazingly Beautiful.
Roll Developed 8 Natural Color Prints For ONLY 25 CENTS.
"Reprints 3 CENTS each"
Mail ad with film to
31 Natural Color Photo,
Janesville, Wis.

DEAD
ANIMALS Removed FREE
BRITT RENDERING SERVICE
Phone 88 Klemme
We Pay The Charges

Photographs
LIVE
FOREVER
RUSSELL
PHOTO STUDIO
Next to J C. Penny MASON CITY

INSURANCE
We have a policy for your requirement.
HENRY SMID, AGT.

W. D. DALY
ATTORNEY-AT-LAW
First Door South of Postoffice
Phone 140—GARNER

An All-Night Light
for less than
1c

You can burn a light all night for less than a penny!

The cheapest burglary insurance on earth!

The cost of one fall in the dark could easily pay your all-night light bill for ten years!

Burn an all-night light for a comfortable, carefree, satisfying sleep.

Central States Electric Company

NOTICE OF THE APPOINTMENT OF ANMINISTRATRIX

STATE OF IOWA,
Hancock County, ss.

NOTICE IS HEREBY GIVEN, that the undersigned has been duly appointed and qualified as Administratrix of the estate of Henrietta, Haupt Deceased. late of Hancock County All persons indebted to said estate are requested to make immediate payment; and those having claims against the same will present them, duly authenticated, to the undersigned for allowance, and file in the office of the Clerk of the District Court.

Bertha Schlei
I C Hastings, Attorney
Dated July 14th, 1937
Elmer Raw, Clerk District Court
Publish once a week for 3 weeks in The Klemme Times

1937 GREAT YEAR FOR INSECTS, SAYS DRAKE

Intensive Control Campaign Mainly Responsible For Saving Of Farmers' Crops

"Bugs! Bugs! Bugs!"

It's been a great year for insects in Iowa. reports Dr C J Drake, Iowa State College entomologist So much so that in many parts of the state only intensive control campaigns such as the drive against grasshoppers—enable the farmers to cheerfully report. "No serious damage"

Unusually kind to propagating pests during the current growing season, nature has liberated hordes of insects, ranging from man-eating mosquitoes to army worms, and has provided plenty of their favorite foods to "work on"

Chinch bugs, "frozen out" by the rigorous winter, have failed to make a comeback this year. In only one county, Marion, have they become a sufficient threat to warrant laying of creosote barriers

Ten thousand tons of grasshopper bait—the largest amount in the state's history—have been distributed on the grasshopper battle fronts Eighty percent of this poison bait has already been used The rest together with additional shipments, will be scattered during the next 6 weeks to lessen damage to corn and alfalfa, protect fall seedings of winter wheat and reduce the danger of an infestation next year.

"Right now," Dr Drake explains, "female grasshoppers are laying from 50 to 200 eggs each in western Iowa and will soon be doing likewise in central and eastern Iowa These eggs will not hatch until next spring, so it is of utmost importance that farmers maintain their vigilance and kill the hoppers before many eggs are laid"

Worms—really larva of moths—have caused noticeable damage in the state this summer, the Ames entomologist reports Variegated cutworms destroyed plants in southern counties and scattered northern sections

Army worms during the last 2 weeks hmave caused damage in all parts of the northern half of the state, migrating from lodged oat fields to corn and alfalfa. Parasitic flies have warred on these worms. destroying many of them. Another brood of army worms will hatch before fall, but it is not expected to cause much damage.

Canker worms have caused trouble to trees and gardens in Southern Iowa, in some places completely defoliating elms Where trees are banded in time, no damage results

Plant lice have attacked all types of vegetation Many farmers have used nicotine sulfate sprays to kill them

Onion mirids, comparatively new insects in Iowa, have caused considerable damage to onion crops, especially in the southern part of the state.

The latest insect threat has been the garden webworm, reported in several Iowa counties.

LIVESTOCK PRICE OUTLOOK FAVORABLE

Signifigant facts relating to the summer outlook for hogs and beef cattle indicate continued relatively high price levels throughout the summer and fall, according to analysis of the livsetock situation made by the Division of Agricultural statistics of the Iowa Department of Agriculture.

THE COIN OF LIVES

Dr. Herbert J. Stack, director of the Educational Division of the National Conservation Bureau, has started on a "transcontinental tour for traffic safety" His trip, which will cover ten or more states, is designed to assist the national movement to make good driving instruction a standard part of high school curricula He will attend summer sessions of colleges and universities, lecture and hold conferences with teachers

If Dr Stack's trip succeds in arousing enthusiasm for driving education, the inevitable result will be the saving of thousands of lives. At the present time traffic safey is taught in a large number of progressive schools During years in which accident fatalities to adults have steadily increased accidents and fatalities to children of school age have gone down

School driving courses need not be costly The main thing is proper planning that will adequately enlist the interest of students and appeal to their imaginations as well as to their senses of self-preservation and civic responsibility Once a boy or girl is taught the vital safety rule of the road, he or she will never forget them In the formative years ineradicable habits are established good as well as bad

Every town in the country should teach traffic safety No course can provide bigger dividends—in dollars as well as the infinitely more valuable coin of lives.

MR. LEFFINGWELL GETS DRIVER'S LICENSE

As told by Ant's-Eye in Anamosa Journal:

Charles Leffingwell of Oxford Junction, is 86 years old, and he drives an automobile He drives well, too And he has a driver's license.

Someone told Mr Leffingwell that he was a little too old to drive In fact, he was refused a license He didn,t like that a bit He went to the best eye specialist in Cedar Rapids and got a statement from him that his eyes are as good as those of the average driver

Mr Leffinwell didn't mess around with small fry He wrote direct to the head of the state vehicle department He sent the sepcialist's statement and a letter He said "I can drive as well as anybody I challenge you to send out your best checker and let him go with me through the heaviest traffic in the state I live a mile from town, and have to get back and forth, and if I can't drive my car I'm going to get a horse and buggy and raise more hell with your traffic than I ever can with my car"

RURAL FIRE LOSS GREAT

The most fertile field for reduction of fire loss is in the rural sections of the country That is the gist of a report by the National Board of Fire Underwriters

Last year for instance, the per capita fire lost for the nation was $2.05—an increase of 10 8 percent over 1935 But the per capita loss in cities with more than 20,000 population was but $1.40, an increase of only 5 3 percent The better record of the cities is ascribed "not only to the effeciency of municipal fire departments, but also to the cumulative effects of fire prevention activities and of modern building code requirements."

Adequate fire prevention in rural sections presents difficult problems But, as many sections of the country have shown, they are by no means insoluble The interest of farmers should be aroused in spurring fire prevention campaigns, and in learning the relatively simple lessons that make it possible for individuals to eliminate the great bulk of the hazards in homes and places of business. It is practical for a group of small towns to acquire fire-fighting apparatus that can be strategically located to respond to calls quickly over a fairly wide area The cost of this is far outweighed by the benefits.

Each year, tens of millions of dollars worth of property is destroyed on farms and in villages Lives are lost. This waste can be largely prevented if the bublic is aroused to how it may be obviated Let's make our towns and homes safe from fire.

Shakespeare Was Versed in Music, Plays Reveal

Lovers of music usually are amazed by the number of references to music and the thorough knowledge of music displayed in Shakespeare's plays, observes a writer in the Indianapolis News. "Twelfth Night" is considered as opening with one of the finest eulogies on music. "The Taming of the Shrew" opens with a music-teaching scene. Musical instruments he mentions include viols, violones (double basses), trumpets, fifes, recorders (flutes with mouthpieces), bagpipes, cornets, serpents, virginals, lutes, organs and oboes. "Hamlet" contains a description of how to play the recorder. Closely aligned to the musical instruments are the dances referred to. He mentions such early classic dances as the bergomesque, theromanesca or gailliard, the pavane, courante and gigue, as well as the English country dances known as the morris dance, hornpipe, brawl and hay.

"The Carman's Whistle," an old English ballad, is referred to in "King Henry VIII"; "Oh, Willow, Willow," another ballad, is introduced in "Othello," and "Greensleeves," a famous ballad, is twice mentioned in "Falstaff." "It was a Lover and His Lass," lyric written by Shakespeare in "As You Like It," was set to music by eighteen composers an early one of whom was Thomas Morley.

Shakespeare's lyrics, "Who Is Sylvia?" and "Hark! Hark! the Lark!" inspired two of Schubert's finest songs.

Eighteen settings have been made of the former.

"The Tempest" has been the inspiration for fourteen settings as an opera; the "Merry Wives of Windsor" has had eight settings.

"Measure for measure" was used as a basis for an opera by Richard Wagner in his youth. Incidental music to "Midsummer Night's Dream" by Felix Mendelssohn contains the latter's famous "Wedding March."

Other plays by Shakespeare which have been the inspiration for either operatic or symphonic settings include "Comedy of Errors," "The Taming of the Shrew," "Winter's Tale," "King Richard III," "King Henry IV," "King Henry VIII," "Macbeth," "Othello," "Hamlet," "Romeo and Juliet," and "King Lear."

Hyrax, Odd Little Animal, Is About Size of Rabbit

The hyrax or coney, an animal about the size of the rabbit, is rodent-like in general appearance, having long front teeth and pointed muzzle. However, it does not have the usual five toes and strong claws of the other members of the gnawing family and anatomically resembles more closely the elephant and rhinoceros than any other species living, says Nature Magazine of Washington.

The toenails are short and rounded like those of the huge pachyderms. The large front teeth, at first glance resembling the strong gnawing teeth of the squirrel, are not flat and chisel-shaped, but instead are three-sided and pointed like the fangs of the great cats. These upper teeth grow throughout the animal's life as do elephants' tusks.

In structure, the seven cheek teeth of both jaws resemble those of the rhinoceros and its extinct relative, the palaeothere.

Speed of Animals, Birds, Fish

For centuries man has been trying to assess the speeds of animals, birds, and fishes. According to tables the fastest speeds in the kingdom of Nature, says a writer in Pearson's Weekly, are: Canvas-back duck, 72 miles per hour; golden plover and teal 70 miles per hour; blackcock and swift, 68 miles per hour; pheasant and grouse, 60 miles per hour; merlin and wild goose, 55 miles per hour; homing pigeon, 55 miles per hour. The gazelle, the reed buck and the cheetah are given as the fastest animals, all being able to run at 60 miles per hour; while buffaloes, ostriches, jackals, and giraffes are listed in the 35 mile per hour class. The lion seems to be one of the slowest. He is only assessed at 30 miles per hour, the same speed as the wild pig. The fastest fish is the tuna, at 45 miles per hour, followed by the pike with 15 miles per hour. Trout and salmon can only do 12 miles per hour.

700,000 Words by Signs

The human arm, which includes forearm, wrist and fingers, can produce about 700,000 distinct signs, according to scientists. Sign language is, therefore, far richer and more expressive than human speech. Further, states a writer in Pearson's Weekly, it is very simple and it has no language barrier to overcome. Experts consider that it is the best possible foundation for building up a real universal language, particularly because signs have been a natural means of communication since prehistoric times.

Return Lightning Explained

Return lightning is described as a quite small electrical discharge that takes place here and there from objects on the earth's surface directly with lightning flashes. This discharge is quite insignificant to the main flash, but is powerful enough to cause explosions, to start fires and even take life.—Rocky Mountain Herald.

ITEMS OF INTEREST FROM ELL TOWNSHIP

Mr. and Mrs. Albert Kehl, Marjorie and Harold were Sunday evening visitors at the Wesley Kehl home near Corwith.

Mr. and Mrs. Lewis Neuberger and grandson, Roger, and Mr. and Mrs. Melvin Neuberger and daughter, Elaine, visited at the John Schachterle home near Ackley and at the Alvin Fischer home near Iowa Falls, Sunday.

Mervin Reese, of Rowan, Miss Elsie Edens, of Alexander and Mr. and Mrs Verner Stromer and son enjoyed a picnic supper at Clear Lake, Sunday evening.

Mr. and Mrs. Richard Ax and family were dinner guests at the Will Ax home Sunday. Mr. and Mrs. John Neuberger Jr and family were also visitors there in the afternoon.

Mr. and Mrs. Leslie DeMerritt were dinner guests at the William DeMerritt home at Thornton Sunday.

HOPPERS IN THIS COUNTY

In Hancock County it has been found that grasshoppers are doing most damage to new seedings and shoots of alfalfa following the last cutting. Farmers should investigate to see if such is the case on their farm It has been found that the hoppers are quite general over the entire county

Poison bait can be secured in Garner by calling at the Farm Bureau office. There is a charge of 25 cents per bag (about 50 lbs) for the mixing charge. For further information see your county agent.

COOL SUMMER

Beer Tax Collector Reports Receipts Under 1936

E. F Rahm, state beer tax collector, looked at his receipts Saturday and agreed with the weather man that this summer is cooler than last.

Rahm reported beer tax collections for July totaled $119,593, or $6,848 under the same month a year ago

Other state tax collections registered gains in July over the corresponding period in 1936. Inheritance taxes totaled $91,354, up $14,456, and gasoline taxes reached $1,439,292 against $1,345,110 in July last year

Archeologists exploring tombs of Egypt have found carbonized grains of wheat believed to date back 6,000 years.

EDITOR'S SON AND PARTY NOW ON THE WE...

Trip Marred By Minor ... cident Near Lo... Colorado

The Editor received ... from his son, Ray Jr. ... his grandfather Mr. ... three cousins on a trip

The boys and their ... are having a big time ... ing a lot of country and ... in the many places ... along the route

They arrived at Seattle last Wednesday where ... headquarter until August ... Seattle they are staying ... in Puget Sound and ... drives and trips from ... Their stay in Washington ... clude a jaunt up into C... a boat trip to Vancouver and they will visit ... the Pacific Fleet of the ... vy and other places of ... fore starting their trip ... Los Angeles as their de...

They had a mishap near ... land, Colorado. which ... them a day The boys ... ing up over a hill and ... cars in the road which ... ed together and locked ... The two cars involved in ... wreck had failed to put ... warning signal but for ... the driver of the boys' car ... the brakes in time to avoid ... ious wreck and but little ... was done to either car ... report they have had good ... since and are enjoying ... immensely

TRAFFIC VIOLATORS IN LOCAL JUSTICE COURT

Henry Suckow local J... the Peace. reports the ... recent traffic violators who ... brought into his court for ...

Clarence Cline, Britt ... brought into Justice S... court charged with over... his gravel truck On this ... was fined $28 including ... another count he was fined ... cluding costs for operating ... without a chauffuer's license ... was apprehended by Pa... Benedict.

Walter A. Weland, of Ma... ty, was brought into court ... trolman West and was fined ... and costs He was charged ... speeding with a truck

C A Morrison Rock ... Iowa, was brought into ... Patrolman West and was fined ... and costs for reckless driving

FURNITURE

For Summer Comfort

Enjoy the Summer in real comfort and at the same time add to the attractiveness of your home by having a few pieces of bright, comfortable Summer Furniture for your porch or lawn.

Modern Steel Furniture

For Porch or Lawn

We are showing a nice selection of modern Steel Furniture in gay designs that are really comfortable Come in and see the new steamer chair . just the thing for those "lazy moments" . .

Venetian Shades

IN ALL DESIGNS . . .

We are featuring Kirsch Sun-Aire Venetian Blinds in all steel construction . . . and in colors and tints to harmonize with any room. See the newest in shades at our store.

ZENITH

RADIOS . . .

We have added the ZENITH RADIO to our line and are ready to serve the people of this territory with the best radio. Complete price range.

You Are Always Welcome At Our Store
Come In And Look Around . . . .

Shannon-Bohn

INCORPORATED

Phone 57 or 163 For Evening Appointment GARNER, IA.

ank You!

I want to take this means of thanking the farm- of this community for their friendship and good shown me while I was manager of the Northern plement Company.

I am no longer connected with the above firm am going into business for myself and will handle omplete line of

Farm Machinery
and Equipment.

Watch this paper for further announcement of new location.

Your Continued
Friendship and Patronage
Will Be Appreciated

Floyd A. Bailey

E YOU PLANNING A NEW HOME

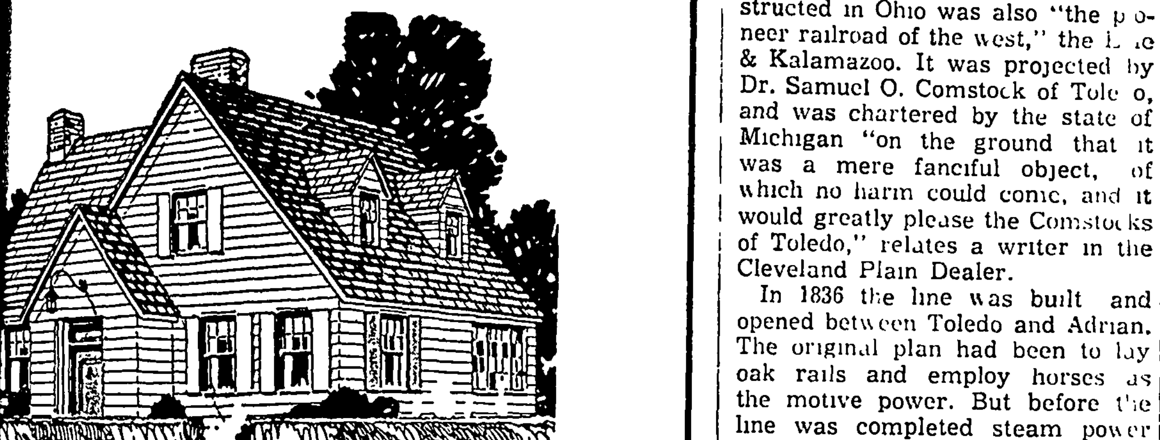

Our staff will be pleased to help you with any ult situations you may encounter Tell us what ave in mind and we will be glad to prepare and it estimates on any parts of the building or for whole building

We can furnish lumber, sidings, shingles, fire- roofing, flooring, bricks, cement and all other ing necessities

We are at your service at all times.

Weyerhaeuser 4 SQUARE Dealer

rthern Lumber Co.

ge, Mgr. Lbr. Dept. Floyd Bailey, Mgr. Imp. Dept.

EGLECT TO SEE
E SELECTION OF

y Goods---

will be pleasantly surprised when you see our variety of goods in our DRY GOODS DEPART- T Now is a good time to catch up with your mer sewing and get the children ready for OOL TIME and FALL.

ITEMS IN OUR
E OF DRY GOODS....

are showing a nice line of new Prints, Voiles, ties, Crashes, Batistes, Organdies, etc New items oweling and Linens.

s CURTAINS and DRAPES you want, then we also take care of anything you want.

H DRESSES FOR
IES and MISSES...

have just received a nice assortment of WASH SSES for Ladies and Misses. New patterns, new rials, bright new colors... and our low prices surprise you. Complete your summer wardrobe another dress or two.

IERY AND
LINGERIE..

can really SAVE MONEY on your hosiery and rie when you buy here. We carry standard brands are made of selected materials to give long wear comfort Our line is complete.

The Particular Miss
Saves By Shopping At

THADA'S

Store In A Good Town Klemme, Iowa

Ancient Mexican Aztecs Observed Calendar Cycle

Among the many strange rites of the ancient Aztecs of Mexico, the observance of their calendar cycle of 52 years was one of the strangest. Every day and every night of the Aztec people were under the protection of one or another god or goddess, which had to be appeased, according to an associate curator of Mexican anthropology, in an article in Natural History, published by the American Museum of Natural History.

"Special gods," he writes, "presided over the weeks and months. So completely were the people governed by the calendar that at the completion of their cycle of 52 years, a large unit of time corresponding to our century, they thought that the world might end if the gods were not sufficiently propitiated to renew life again.

"Before the new year, all hearths were extinguished, all household utensils broken and discarded, the people gave themselves up to fasting and lament The priests repaired to a high hill just outside of Mexico City and made sacrifices. When the gods signified their approval, at dawn of the new cycle a new fire was kindled in the heart of a sacrificed slave, and runners with torches lit from this blaze ran to light again the hearths of temples and houses in every part of the valley. Great rejoicing arose, and the people redecorated their homes and temples, made new household furnishings, and were ready to enjoy the life secured them for another 52 years."

Earliest Ohio Railroad "Mere Fanciful Object"

The first steam railroad constructed in Ohio was also "the pioneer railroad of the west," the Erie & Kalamazoo. It was projected by Dr. Samuel O. Comstock of Toledo, and was chartered by the state of Michigan "on the ground that it was a mere fanciful object, of which no harm could come, and it would greatly please the Comstocks of Toledo," relates a writer in the Cleveland Plain Dealer.

In 1836 the line was built and opened between Toledo and Adrian. The original plan had been to lay oak rails and employ horses as the motive power. But before the line was completed steam power was decided upon, and iron "straps" were fastened to the wooden rails The first locomotive, Adrian No 1, was set upon the tracks in June, 1837, and in the same year the road obtained a contract for carrying the mails

Several railway charters had been granted in Ohio, meanwhile, but none of these bore fruit until 1839, when the Mad River & Lake Erie was built from Sandusky to Bellevue, sixteen miles, This road had been chartered in 1832 to construct a line as far as Dayton. It reached there in 1844.

Early Fire-Lighters

Savages start fires by rubbing two pieces of wood until the friction has generated enough heat to ignite the wood. The Romans ground a mixture of sulphur and dry decayed wood between stones. During the Middle ages the use of flint and steel became general. This latter method really does not make use of friction, but it converts mechanical energy into heat. When two hard solids are struck together violently the kinetic energy of their motions has no other outlet than as heat, which is sufficient to throw off sparks of incandescent matter. These sparks are allowed to fall into certain highly combustible fibrous materials known as tinder, which they ignite to glowing.

Rivals for Capital City

There was much competition before Washington was actually decided upon as the national capital, and Germantown, Pa., came pretty near being chosen for the site. Congress had actually passed a bill to that effect in 1789, and only an amendment to the original bill which couldn't be decided upon because the session was so short and which had to be left for the next session when opposition had been mustered against it, kept Germantown from being the capital city of the country.

Progress of the Piano

The piano has come down to us, by way of the virginal harpsichord and clavichord, from the very ancient Oriental stringed instrument called the dulcimer — the word means "sweet tune." The "sweet tune" was little more than a sound-box of wood with strings stretched across it. Music was produced by striking the strings with a padded hammer The full name of the piano, incidentally, is "pianoforte," which means "soft and loud."

World as a Ship

The old Frisians believed that the world was once a great ship and the mountains its masts. Sailors when going aloft as boys came down old men. This ship was afterwards made smaller, but still remained gigantic. She once stuck in the Straits of Dover, but her captain smeared the port side with soap, scraping through, but leaving the "white cliffs of Dover" as a memento.

Modern William Tell at Iowa State Fair

Des Moines, Ia., Special:—Shooting an apple out of the mouth of a man speeding by in a car, Edna Alee, world's most famous markswoman, will demonstrate her unbelievable skill with revolver and rifle at the Iowa State Fair here this summer. In addition to her "William Tell" act, Miss Alee puts bullets through the hole in a phonograph record, splits a playing card which faces her edgewise, and does other stunts reminiscent of Annie Oakley She will be one of the twenty famous circus thrillers scheduled to appear at the state fair from Aug. 27 through Sept. 2 in the afternoon and evening grandstand shows.

Open Big Vacation Camp

Des Moines, Ia., Special:—The midwest's largest vacation camp has been opened at the Iowa State Fair, to provide free camping facilities for over 25,000 vacation-seekers at this year's exposition, Aug. 27-Sept. 3.

Besides a regular camping section of 120 acres, the grounds also includes a special trailer camp. Equipped with electric lights, city water service, and all modern facilities, the camp provides ideal accommodations for those taking an outing at the 1937 State Fair. A free circular describing the camp is available on request.

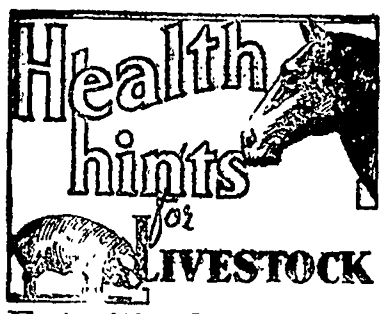

Enteritis Costs Hog Raisers Millions

—Prepared by American Foundation for Animal Health

While hog cholera is, without doubt, the most dangerous and costly swine plague in America, the intestinal disease called Enteritis ranks a close second in causing tremendous annual losses.

Hog cholera, of course, can be prevented almost 100 per cent by vaccination. But there is no dependable vaccination as yet for Enteritis, and no sure cure.

Resembling typhoid fever in human beings, Enteritis creates greatest havoc in growing pigs by producing a surface gangrene or rot of the lining membrane of the intestines.

First signs of the disease are when the hogs begin to lose weight while on good rations. Their appetite continues good, but the loss of weight continues. Sometimes the condition is accompanied by diarrhea. When such symptoms show up, a veterinarian should be called immediately. Because if proper measures are applied in time, death losses and spread of the disease to other hogs can usually be controlled.

There is no sure cure for Enteritis. Farmers should be warned against peddlers who purport to sell cures for Enteritis or "necro", as health authorities have repeatedly advised that no sure cure exists at present.

Vaccination of herds suffering from Enteritis may result in heavy losses. For this reason, hogs should receive careful inspection by a veterinarian before cholera immunization is administered.

Of course, the time to vaccinate against cholera is while the pigs are healthy, and before they can be weakened by any of the prevalent swine diseases.

Prevention of Enteritis is best accomplished by selection of disease-free breeding stock, careful farm sanitation, use of the McLean County clean ground system for growing pigs, and suitable medication by a veterinarian at first signs of an outbreak.

COLLECTIONS INCREASE

Deparment of Agriculture receipts from licenses, fees and tax collections for June 1937 were $58,327.38, according to Dr. Thomas L. Curran, State Secretary of Agriculture.

Department receipts for June, 1937, show an increase of $10,139-23 or 21 7 per cent over the same month last year when collections were $48,188.15. Total receipts for the first half of 1937 were $293,-404 69 as compared to $263,404.67 in the first half of 1936. This is an increase of 11.7 per cent.

KLEMME SUPERINTENDENT WILL TALK ON KGLO FORUM

Supt W. Henry Galbreth will talk over KGLO, Mason City, on next Monday evening at 8:05 o'clock. Mr. Galbreth has been selected as a speaker of the Forum Program and will talk on Upper Iowa University, of which he is a graduate.

The taxpayer is anything but the forgotten man.

NEWS FROM GOODELL AND VICINITY

Baptismal services were held in the U B Church Sunday morning.

Mr and Mrs. Ray Elliot and daughter, Phyllis, of Des Moines, were callers at the Jay Griggs home Saturday They were enroute home from Lake Melac, Minn. from a fishing trip

Lloyd Smyhe and Frances Tisor of Mason City were Sunday dinner guests at the latter's Aunt. Mrs Mike Kearny The boys expect to leave soon for the navy At present they are in the C.C.C Camp at Clarion

Mrs Orthnel Johnson assisted Mrs Albert Schlichting cook for threshers several days.

The 4-H Music Club met at the home of Mrs Evenson Wednesday afternoon Part of the time was spent in making posters

Mrs Hemingway was a Klemme caller Wednesday.

Mr and Mrs. Jay Griggs and daughter, Mrs Kernan were Belmond callers Tuesday

Eva Evenson spent the past week with relatives in Fertile

Mrs Everett Busse and children of Chicago came for a visit with her parents, Mr. and Mrs. S. G Fuller and other relatives.

A. C Carpenter and wife were Hampton business callers Thursday.

A very large crowd attended the band concret and free movies here Thursday night. The U. B Ladies Aid also had an ice cream social which was well patronized, clearing fifty-one dollars

Gerald and Donald Burk were ill with "summer flu" several days this week

Mrs Ethel White is spending her vacation with her mother and sisters in Bennet, Colo.

Mr. and Mrs Ellis Burk of Belmond spent Thursday with their grandson, Gerald and wife

Clarence Baehman and family are enjoying a new dodge coach which they purchased recently in Belmond.

The Grey, Baker, Eimbrink, Wilmer Burk and Gerald Burk families held a picnic at the latter's home in honor of some birthdays of the group

GOODELL U. B. CHURCH

Rev. W. E. Dye, S. T. D., Pastor
Miss Zelda Eimbrink, S. S. Supt.

Sunday School 10:00 a.m.
Morning Worship 11:00 a. m.
Sermon Subject: "Death vs Life."
Christian Endeavor 8.00, Donald Burk, Leader
The W M A. will hold their annual picnic Friday afternoon at the Sherwood home. A silver offering will be received
S S. Council meeting Friday 7·30.
Public always welcomed at our services
Pastoral Gleanings The Class that hinders
The prayerless
The indifferent.
The lukewarm
The backslidden
The worldly minded
The critical and censorious.
Those who do not attend.
Those who give no invitation.
Those who give no money.
Those who expect the preacher to do it all
Those who have estrangements from other Christians
Those whose first interest is elsewhere

Help save a life! Look where you drive and where you walk!

SHOP IN GARNER
FOR THE THINGS YOU CAN NOT GET AT HOME

"Cool as a Cucumber"

That describes those nifty Summer Suits we are featuring at low prices. Complete line of Summer Trousers in all weaves. Complete your summer wardrobe with one of our new Straw Hats, an Arrow Shirt, or Sport Oxfords.

WILLE'S

CLOTHING AND SHOES GARNER, IOWA

Frank Senneff F.E. Blackstone
Senneff & Blackstone
LAWYERS
Garner Iowa

C. R. SWEIGARD
Notary Public
General Insurance
Phone 78 Garner

Skilled Workmanship
Re-Styling Remodeling
Alterations - Repairing
Tailoring Dressmaking
"Super Cleaning & Pressing

MAGICLEAN "SUPER-CLEANING THAT RESTORES BEAUTY TO CLOTHES"

Garner Dress Club

New Summer Hosiery
"AS YOU LIKE IT"

We feature Hoisery "As You Like It" Brand and we want you to see the new CREPE TWIST—the remarkable stocking, so constructed that it looks a thread sheerer than it is, and wears a thread longer than ordinary stockings. All the latest shades to choose from here.

C. H. SCHISSEL, Dry Goods

Straw Hats...

When your hat becomes soiled and dirty, send it to us for cleaning It will look like new when we get through with it. Have your caps and ties cleaned here.

ModernCleaners
Chris J. Johansen, Prop.

Accessories---

We carry a complete line of Batteries. Tires, Tubes, Repair Parts, Tools, Oil, Accessories and Novelties for all popular cars. Save money by trading here.

Coast-To-Coast
Kerr & Steinberg, Owners

YES! WE MUST SELL OUR
Used CARS and TRUCKS

No matter what you have in mind, we are sure you can find the CAR or TRUCK you want in our USED CAR DEPARTMENT. Many bargains in late models! You take no chances when you deal with us. Come in and look them over.

GARNER MOTOR SALES

OLDSMOBILE CHEVROLET

LABOR'S 'BATTLE OF THE CENTURY'

Clash Between John L. Lewis' C. I. O. and William Green's A. F. of L. Broadens on All Fronts; Government May Intervene.

By WILLIAM C. UTLEY

IN THIS corner—Bill Green, flashy stepper of the American Federation of Labor and the craft unions. And in this corner—John L. Lewis, two-fisted mauler of the Committee for Industrial Organization and the vertical unions. The stake—the "championship" of American labor organization. The fight—to a finish.

It was predicted months ago that the battle would be a live and bitter one—and it is. As the weeks roll by it becomes more and more apparent that A. F. of L. and C. I. O. are invading each other's fields. C. I. O. has gained steadily in membership, and A. F. of L. has defended its positions by intensifying its own membership drives.

Today the A. F. of L. claims a membership of 3,600,000, and the C. I. O. is pressing it closely with a claimed 3,000,000. Bulwarks of the Green organization's strength are the printing industry, teamsters and truckers, the building trades and metal trades, hotel and restaurant employees, street car workers and entertainers. Lewis finds his power in the basic and mass production industries — coal, steel, men's and women's clothing, rubber, oil, textiles, automobiles, etc

But Lewis has clashed and is clashing with A. F. of L. in places which it has assumed were its own grounds. The latest of these is the maritime front. Meeting with 26 representatives of 23 maritime unions on both the east and west coasts, he announced that C. I. O. would attempt to gather the scattered unions into one big organization which will include workers on both coasts, the Great Lakes, the Gulf of Mexico and inland waterways. There are said to be 350,000 such workers. A. F. of L. already has two strong unions in the field.

A. F. of L. Wins in Philly.

The apathy of one organization for the other among maritime workers is demonstrated almost constantly on the east coast. Scarcely a week passes when there is not a strike of workers affiliated with one or the other of the two groups on some ship scheduled to leave port. The two organizations will not work with each other; if a ship owner makes an agreement with one union, the other walks out.

The condition is true even when the workers of one group involved are not engaged in the same industry as the other group. In Philadelphia not long ago, 25,000 teamsters affiliated with the Green organization went on strike. They were protesting the fact that C. I. O. unions had made an agreement with bakery employers. A. F. of L. won; it effected a truce providing for elections in the bakery plants, C. I. O. promising to withdraw if it lost the elections. C. I. O. lost and pulled out.

An interesting clash arose on a Seattle newspaper. The dispute was between the American Newspaper guild and the teamsters' union about control over the paper's circulation department employees. The guild was a member of C. I. O., taking in workers in the circulation, advertising and business offices, as well as editorial departments of newspapers.

The paper was forced to suspend publication pending settlement of the dispute. Teamsters refused to deliver the papers until members of the circulation department were placed elsewhere and their jobs given to A. F. of L. members. The guild members then went on strike claiming that the newspaper had

Scenes like this are hardly uncommon in labor's current crisis.

taken 19 circulation men out of their jobs because they had refused to leave the union of their choice and join the teamsters' union. Police eventually removed the strike pickets and publication was resumed.

It is said that the order of the C. I. O. is not to encroach upon industrial fields which the A. F. of L. already has "successfully" organized, but this order has been violated, chiefly by minor organizers who, in their enthusiasm, have simply ignored it.

Federation Doubles Dues.

The Federation is not so passive in policy. It regards the C. I. O. as an out-and-out rival and makes no pretense of foregoing the C. I. O. field. It campaigns militantly and openly against John Lewis' C. I. O.

When it began to recognize the C. I. O. threat to its supremacy, the A. F. of L. lost little time in raising its dues from one cent per month per member to two cents; the old rate has usually been enough to make both ends meet but it was not enough to finance the fight against John L. Lewis.

Until recently the only funds in the C. I. O. war chest were those which affiliated unions contributed to it when money was needed to press its drives But now C. I. O. has started collecting dues of five cents a month per member of affiliated unions.

Of course there are national unions belonging to one organization or the other which have large treasuries of their own. The bricklayers' union is said to enjoy a balance of some $7,000,000, while the ladies' garment workers are $2,000,000 in the black. Lewis is said to have spent $1,000,000 in the steel workers' strikes against independent steel corporations.

What Employers Face.

Employers are often faced with truly mortal problems as a result of the Green-Lewis friction. For instance there is the case of an automobile body corporation which was planning some major construction. The company's employees are dominated by the United Automobile Workers of America, a C. I. O. union. A C. I. O. union demands the work of digging the foundations. The contractor is afraid to begin work on the job for fear the A. F. of L. unions will not work on the superstructure. If he gives the foundation work to A. F. of L. men, he courts reprisals by C. I. O. automobile workers in the town. So the construction is not being done and nobody is benefiting from the employment it would provide.

Certain aspects of the rise of C. I. O. have reacted definitely to the advantage of the American Federation of Labor. Industries which in the past have been none too anxious to deal with the A. F. of L. are now welcoming it as an alternative to C. I. O., of which they are apparently afraid.

Here's One Solution.

Where local unions join the C. I. O., the A. F. of L. sets out to make up a rival union. This has happened in a number of cases. The A. F. of L. has been known to borrow employees from factories where its units are recognized to recruit new members in other factories where C. I. O. appears to hold a majority. As one faction or the other has sought to break picket lines, violence has sometimes occurred, with attendant injuries, both serious and minor.

Washington realizes that the labor struggle is no toy conflict and will probably take a hand in it sooner or later. It hardly seems possible that the administration could overlook a struggle with so many and so broad implications. One solution which is reported to have been suggested by one high in administration circles would attempt to bring the two organizations together. The plan is to offer Green a government post, and let him be succeeded by George M. Harrison, president of the Brotherhood of Railroad Clerks. Within the A. F. of L. there would then be formed a new division over the basic industries; this would be headed by John L. Lewis.

But one of the main issues of the present battle within the ranks of labor is over who shall dominate A. F. of L. policy—the craft union groups or the basic industries' unskilled workers. Lewis' bloc threatens now to get so powerful that it will be able to vote itself into control of that policy. If the above plan would be successful, some agreement would have to be reached — and guaranteed — that would allow the two groups to share the power. But it does not appear that either wants to share it, and such a truce would be difficult indeed to effect.

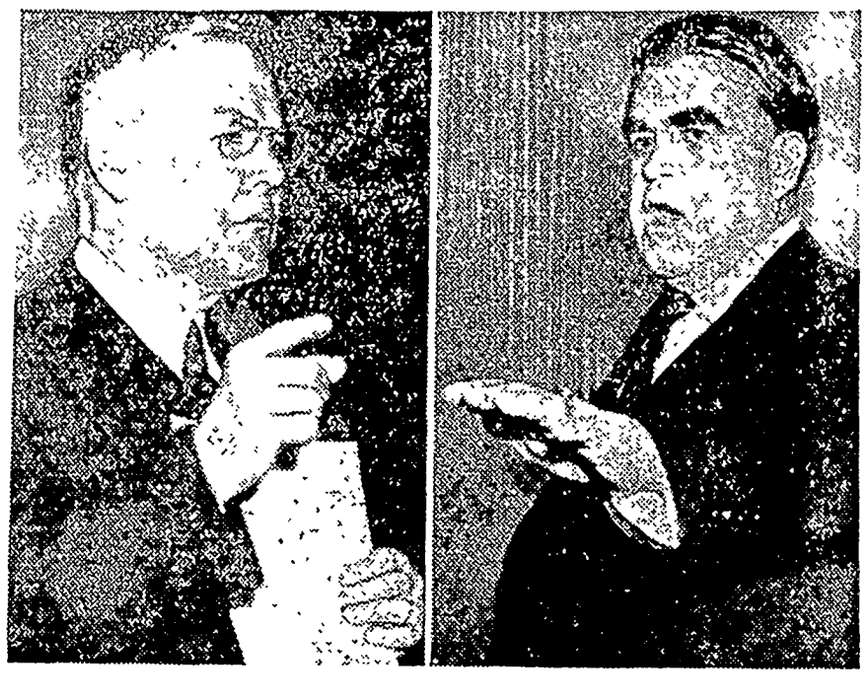

Opponents in labor's current fight: William Green (left), president of the American Federation of Labor, and John L. Lewis, chairman of the Committee for Industrial Organization.

Whether or not the C. I. O. is on the way downhill because of its failure to obtain written contracts in the strike against the independent steel companies is still widely debated. The campaign began a year ago, and by February some contracts had been obtained. The United States Steel corporation capitulated and signed C. I. O. contracts for its Carnegie-Illmois subsidiary's employees. This lent impetus to the Steel Workers' Organizing Committee drive until today it claims 260 contracts involving more than 350,000 steel workers.

Companies Woo Public Opinion.

But the independent companies refused to sign contracts and are apparently getting away with it. Before the federal mediation board they opened up an attack concentrated upon Lewis, charging that any C. I. O. affiliate was irresponsible, threatened to break contracts and did break them. Examples cited included the United Automobile Workers of America, a C. I. O. affiliate, with which General Motors and Chrysler signed agreements, only to be plagued with hundreds of sit-down strikes after the agreement had been made.

Companies lost no chances to impress the public with the violence on the picket lines that were established by C. I. O. unions. When there was resentment of the employment of vigilantes by local police and by the companies, the vigilantes were upheld on the grounds that C. I. O. had regular armies of its own which it continually threatened to move in upon strike areas.

The contention is made that with the failure of C. I. O. in the independent steel strikes, "Big Steel" and the automobile companies will refuse to sign again when their contracts come up for renewal. Predictions are also made that C. I. O. is due for another serious drop in prestige in its attempt to organize the employees of the Ford Motor company.

Despite its failure to date in "Little Steel," the C. I. O.'s leaders are determined that they are here to stay, and are going right ahead in their organization of other industries.

The U. A. W. A. is airing its complaints against Ford in a hearing before the national labor relations board. In Washington the United Federal Workers of America are trying to organize 800,000 federal employees. The drive is on in the maritime field. C. I. O. is seeking national organization of agricultural, cannery and fruit and vegetable workers. It is broadening out into transportation, textiles, lumber, tobacco and education. It does not regard the "Little Steel" failure (if indeed it can be regarded as such) as an important one.

© Western Newspaper Union.

Keeping Up With Science

By Science Service

© Science Service.—WNU Service.

Scientist Says It May Be Possible to Fly Around Moon

Book, "Zero to Eighty," Describes How It's Done

Washington.—Did you know that right now—given money enough for the development of mechanisms — scientists could design a space rocket to take a trip around the moon? And that such a flight could be achieved without invoking any imaginary physical features or laws of nature?

Dr. Edwin Fitch Northrup, one of America's best known veteran electrical scientists of Princeton, N. J., is authority for these statements and proves them in his new book, "Zero to Eighty," which is one of the most fascinating, readable volumes on science for the layman to appear in many years.

Life of Imaginary Scientist.

Zero to Eighty is the life story of an imaginary scientist, one Akkad Pseudoman who was born in 1920 and achieved the Jules Vernian goal of a trip around the moon and back to the earth. Written as an autobiography, it is completely fiction but fiction without one single fact of fancy in it. Dr. Northrup merely chooses the fiction form of narrative because he is wise enough to know that the layman likes to read about people rather than about their works.

All the scientific material skillfully intermeshed with the fiction tale has been worked out in considerable detail and "is believed to be entirely consonant with current proved facts and well tested technical knowledge," as the author puts it.

Behind the book is a considerable expenditure of money and much labor in building small laboratory models of rockets initially propelled by magnetic "guns."

Ideas Are Patentable.

Because Zero to Eighty does represent much experimental work and much of the technical material is presented for the first time, Dr. Northrup takes the precaution in his foreword to point out that there are many ideas in his fiction brainchild and that he reserves the right to protect these ideas by patents at some future time.

Dr. Northrup — pardon, Akkad Pseudoman—has little faith in the hope of launching space rockets by terrific blasts from liquid-air rocket engines. Scientist Pseudoman uses the magnetic gun method which allows a more gradual acceleration to the terrific speed needed to get beyond the sphere of the earth's gravitational influence. Then, once in space, his space ship uses rocket motors to steer it and slow its velocity once it has journeyed around the moon and back to the earth.

Dr. Northrup has built small electro-magnetic guns in his laboratory and gives detailed methods of their construction and how they work. They consist of a long solenoidal coil of heavy conducting wire through which is passed heavy currents of alternating electricity.

At 2,000 cycles a second these electrical waves travel down the barrel of the "gun" with a velocity of three kilometers a second. At this speed they would circle the earth at the equator in 222 minutes. From the instant the nose of the hollow metal rocket "bullet" enters the gun until it leaves the muzzle it is powerfully accelerated, trying ever to catch up with these speed electric waves which drag it along.

No Limit to Size.

Theoretically there is no limit to length which one might build into such an accelerating gun nor is there a limit to its cross-sectional size.

For example, on a trial test of a rocket to a mere 40.6 kilometers (28½ miles!) Akkad Pseudoman uses an abandoned Utah mine shaft barrel of his gun.

Later, when he takes off for the moon, a larger and more powerful electric gun is employed whose base is Mt. Popocatepetl in Mexico. This mountain, 17,880 feet high, has a fairly gentle slope on the southwestern side toward the Pacific; a slope that is 275 kilometers long.

Virtue of the electric gun, points out scientist Pseudoman, is that its barrel does not need to be rigidly straight as long as any curves in it are gentle and of large radius.

Thus, at admittedly staggering expense, the gun 170 miles long and with a barrel about 50 inches in diameter is built. It is really divided into five sections energized with currents of different and increasing frequency going from 1,000 cycles a second at the start to 5,000 cycles a second at the muzzle of the gun nearly 18,000 feet higher up

Prontosil "Steals Show" at Medical Meet; Kills Germs

New Chemical Remedy Combats Many Diseases

By JANE STAFFORD

Atlantic City, N. J.—Prontosil, new chemical remedy that has already saved thousands of lives and promises to conquer four of mankind's major germ enemies, held the spotlight at the meeting of the American Medical association here.

This red dye and its chemical relative, sulfanilamide, were the most important and most talked-of subjects on the program and around the convention hall. They even stole a place on the program from an older remedy.

Latest disease to go down before the attack of sulfanilamide is pyelitis, serious and troublesome urinary tract infection for which there has hitherto been no very successful treatment.

Cases of pyelitis which were completely cleared up by treatment with sulfanilamide were reported by Dr. Henry F. Helmholz of the Mayo clinic, Rochester, Minn. This was the first report of the use of the new chemical remedy for this disease.

Doctor Helmholz was to have reported results of treatments with mandelic acid, but his results with sulfanilamide were so much better and so spectacular that he made a last-minute change in his paper in order to report the treatment.

Meningitis, including the particular deadly variety due to streptococcus infection of the brain membranes, as well as pneumonia, gonorrhea, childbed fever, and other diseases caused by streptococcus infection, all yield to treatment with sulfanilamide or prontosil.

Sulfanilamide is apparently particularly effective in checking the growth of the round germs of the great "coccus" family. These include streptococci, pneumococci, meningococci, and gonococci. These bacteria are the causes of Type III pneumonia, for which there has been no such satisfactory serum treatment as there is in Types II and I; streptococcal meningitis, which up to now has always been fatal; childbed fever, which has killed thousands of mothers every year in spite of all efforts to check it; and erysipelas.

Atom Power Will Probably Be Useful Within a Lifetime

Hoboken, N. J.—While science sees no immediate way in which power directly from the atom nucleus can be turned to useful and practical purposes, it is "probable" that applications of existing knowledge to this end will come within the lifetime of persons now living.

This prediction, with its startling implications, was made here by Prof. E. O. Lawrence of the University of California in the commencement address of the Stevens Institute of Technology. Professor Lawrence has the world's most potent atom-smashing cyclotron equipment in his radiation laboratory and he, and his students, have transmuted most of the chemical elements known to man from one form to another.

"But whether it will be possible to release subatomic energy on a practical and profitable basis for industrial purposes, whether perhaps it will be possible to realize conditions on this earth similar to those in the sun, is the question which of course interests the engineer," said Professor Lawrence. "Indeed, it is a question of interest to everyone and accordingly it has been the subject of much popular discussion and speculation. But speculation is hardly more than a game of fortune telling and this is out of place here. It is only of interest to indicate the present state of knowledge with proper humility, with recognition that what the future holds forth only the future can tell. In this spirit I would say at this time that although we now know that matter can be converted into energy, we do not see any greater prospect of destroying nuclear matter for power purposes than of cooling the ocean to freezing temperatures and converting the heat released into profitable work. It does seem that the same considerations of the second law of thermodynamics govern the availability of energy in the hearts of atoms as in the Atlantic ocean itself.

"Although I cannot encourage the view that some day you will be running power plants by the release of subatomic energy, that you will be using the nuclei or atoms as fuel, I do wish to emphasize that the establishment of the great principle of the equivalence of mass and energy is none the less of great practical importance. It is probable that in your life time and in mine this great principle will play a vital role in technical developments which you and I at the moment are not even dreaming of—for such has been the history of science."

Prize Applique Q... With Much V...

Here's simplicity in ne... in this gay applique quil... mother's Prize—they're s... patches to apply! If it'... you're looking for, make... choice. There's the fun ... so many different mater... pleasure of owning so ...

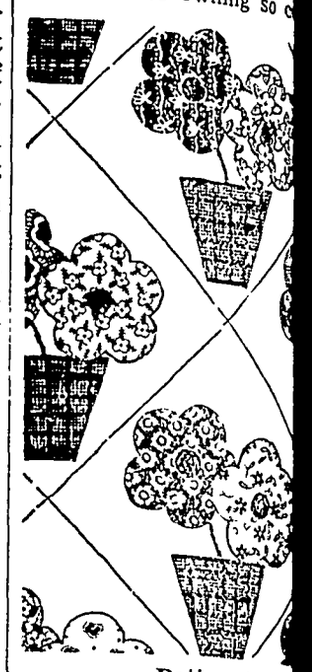

Pattern 1458

quilt that fits into any b... And if it's just a pillow y... the 8 inch block makes ... tive one. Pattern 1458 ... complete, simple instruct... cutting, sewing and finis... gether with yardage ch... gram of quilt to help arr... blocks for single and do... size.

Send 15 cents in stamps ... (coins preferred) for this ... to The Sewing Circle Ne... Dept., 82 Eighth Ave., Ne... N. Y.

Household Questio...

Washing Cretonne Co... When washing cretonne c... curtains, add two or t... pirin tablets to the wa... colours will not run and ... tain their brightness.

* * *

The Measuring Cup. — ... the measuring cup befor... uring sirup or molasses ... ingredients will not stick ... cup.

* * *

Sauce for Meats.—For ... py and delicious sauce t... with meats, mix one cu... sauce, ½ cup horseradish ... cup whipped cream.

* * *

Removing Water Spots. ... amounts of turpentine and ... oil mixed together will ... the white spots from fu... caused by water

* * *

For Washing Brooms. — ... two tablespoons of amm... half a gallon of water, ... should never be too hot. ... is essential as the glue ... holds the bristles in pla... melt if allowed to rest in ... ter for long. Rinse the br... clear cold water and han... dry. Never allow a broom ... on its bristles on the floor. ... should be high enough ... bristles to clear the floor.

* * *

Turnip Patties. — Turn... be made into little cakes ... are mashed, thoroughly d... and then seasoned with sa... per and cayenne, and bou... beaten egg-yolk. When th... ture has got quite cold, d... into small balls, coat the... egg - and - breadcrumb, a... them to a golden brown ... fat. Serve garnished with ... cress.

* * *

Burnt Saucepans. — If ... tom of a saucepan is ... sprinkle salt over it and le... an hour or two. Then add ... water, rub well, and when ... out the marks will have

WNU Service.

MOROLINE
SNOW WHITE PETROLEUM JELLY
LARGE JARS 5¢ AND 10¢

KILL ALL FLIE...
Placed anywhere, Pe... Killor attracts and ... Guaranteed, effective, ... convenient — Cannot ... Will not soil or injure ... Lasts all season. ... dealers. Harold Sto... 160 De Kalb Ave., B...
DAISY FLY KIL...

WNU—N

Your Advertising Do...
Buys so...
more than space and circ...
in the columns of this new...
It buys space and circu...
plus the favorable consid...
of our readers for this new...
and its advertising pa...
Let Us Tell You More A...

Scenes and Persons in the Current News

Mrs. Elizabeth Walker Harrison appears before the senate claims committee to ask a pension for her Mary Lord Harrison, widow of the late President Benjamin Harrison. 2—Severe fighting between and Japanese troops around Peiping presaged a major war in the Orient. Photograph shows a de- of Japanese troops arriving at Tientsin. 3—Lieut. Gen. Sir Arthur Wauchope, high commissioner estine, under whose direction British troop reinforcements continue to enter the Holy Land in view ble trouble between the Arabs and the Jews.

go Cadet Is Point's First

r W. Overbeck, who was y Gen. Malin Craig as the nan of the 1937 graduating f the West Point Military

y. He led 298 future gen- his class with a general for four years of 94.6. He first cadet from Illinois to e with top honors.

Nation Honors Memory of Sen. Robinson

Honoring the memory of Senator Joseph T Robinson, who died suddenly in Washington at the age of sixty-four, President Roosevelt, cabinet officers and members of congress attended the state funeral in the senate chamber. Funeral services were held later at Little Rock, Ark., where the body was interred.

It's Good-by to Wash Day "Blues"

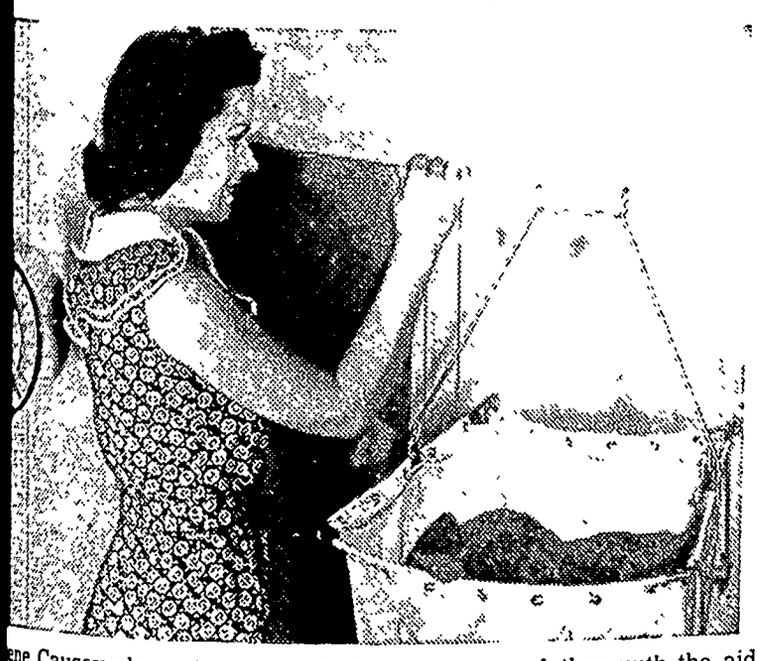

ene Causey shows how easy it is to hang up clothes with the aid w canvas clothes basket suspended on the clothes line wound on automatic self-tightening reel. The devices were on display at ent Summer International Homefurnishing Markets at the Mer- e Mart in Chicago.

KEEPS COOL

Hot summer days cause no discomfort or worry to seventeen-month-old Mike of St. Vincent's orphanage, Chicago. In fact, Mike appears neither hurried or worried. He actually seems to enjoy hot weather and the bath spray.

War Clouds Threaten Peace of Holy Land

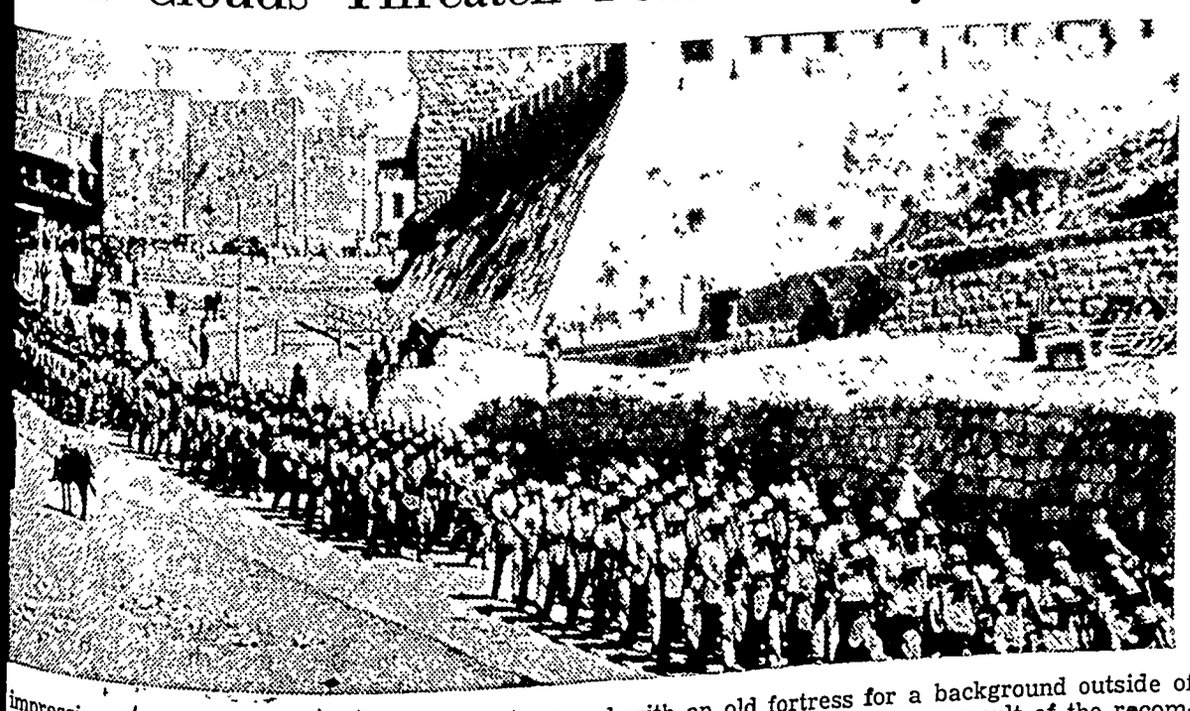

impressive array of British military might, pictured with an old fortress for a background outside of em. Outbreak of fighting between the Jews and Arab population was feared as a result of the recom- ons of the British royal commission that Palestine be divided into separate Jewish and Arab sections British neutral zone between them. Neither Jews nor Arabs desire such a partition.

IMPROVED UNIFORM INTERNATIONAL

SUNDAY SCHOOL Lesson

By REV HAROLD L. LUNDQUIST.
Dean of the Moody Bible Institute of Chicago.
© Western Newspaper Union.

Lesson for August 8

GOD FEEDS A PEOPLE.

LESSON TEXT—Exodus 16:11-20; 17:3-6.
GOLDEN TEXT—Every good gift and every perfect gift is from above, and cometh from the Father. James 1:17.
PRIMARY TOPIC—When God's People Were Hungry.
JUNIOR TOPIC—God Feeding His People.
INTERMEDIATE AND SENIOR TOPIC—How God Provides for Our Needs.
YOUNG PEOPLE AND ADULT TOPIC—God's Supply Adequate for a Nation's Need.

Israel, led by God, is on a journey to the promised land. But to reach their goal they must pass through the wilderness. Not only are there weary miles to travel, but there are privations to be endured. Life is like that.

"People may be strong and hopeful at the beginning of a project, and most effusively and devoutly thankful at its close, but the difficulty is to go manfully through the process. Israel was in the desert, and never were spoiled children more peevish, suspicious, and altogether ill-behaved. If they could have stepped out of Egypt into Canaan at once, probably they would have been as pious as most of us; but there was the weary interval, the inhospitable wilderness! So it is in our life. Accept it as a solemn and instructive fact that life is a process . . . more than a beginning and an ending" (Joseph Parker).

Note how elemental are man's needs in the final analysis—bread and water. The very things we take almost for granted as we concern ourselves with life's weighty interests and profound problems become, if lacking, the only things that have any real meaning. And who is it that can provide them? No one but God Himself.

I. Bread from Heaven. (Exod. 16:11-20).

Observe first of all that this was a divine provision. There are responsibilities in life which we may bear—and must bear, but in the ultimate meeting of our real needs we must look to God.

Secondly, we note that it was a daily provision. What forehanded folk many of us are, and no doubt rightly so, for God puts no premium on improvidence. But once again we must recognize, as did Israel in receiving the daily manna in the wilderness that ours is indeed a moment by moment existence. We plan bravely for the next decade or the next generation, but as a matter of fact it can only come to pass "if the Lord will." Read James 5 13-17.

Finally, it was a limited provision—enough for the day and no more, except for a double portion on the sixth day, and none at all on the Sabbath. These provisions were made clear to Israel, and yet there were those who attempted to lay up for the morrow, and some even went out to seek manna on the Sabbath day.

We marvel at their stubborn obtuseness, but are we not often just like them. Some there are who are always expecting that the laws of both God and man should be set aside for them, but, mark it well, they ultimately come to grief. The spiritual application is obvious, and most serious. God has provided a way of redemption, and has made clear how man should and must relate himself to it. Folly it is to ignore God's plan.

II. A Rock in the Wilderness. (Exod. 17:3-6).

"And the people thirsted"—for the daily manna was not enough—they must have water. Needy, yes, constantly needy are God's children.

God always provides. There is a rock in the wilderness. But what pleasure does a murmuring people find in a rock when they famish for water? It is God's delightful custom to meet our needs in unexpected ways and by means which we do not understand. Even our physical necessities come from unthought of sources.

III. The Bread and the Water of Life.

Let us make certain that we do not miss the spiritual truth of our lesson which is revealed by Scripture itself. Paul speaks in I Corinthians 10:1-4 of this very incident in the experience of Israel, and says that they "did all eat the same spiritual meat and did all drink the same spiritual drink; for they drank of that spiritual Rock that followed them: and that Rock was Christ." See also John 4:14.

Hungry and thirsty soul, you who are still unsatisfied after tasting all that life apart from Christ has to offer, will you not, just now, take him who is the living bread, and come to the Rock which flows with living water?

How to Keep Quiet

Character is revealed by small things; it is also hidden by small things. Speech often hides it, and again distorts it, for those who brand themselves by the pettiness of their conversation have sometimes unsuspected depths within; but the surest revealer of character is silence—intelligent silence.

Progress

No man who feels the worth and solemnity of what is at stake will be careless as to his progress.

Sew-Your-Own Style News

HERE is something practical, something sweet, and something ornamental for your midsummer wardrobe.

Simple As Toast and Coffee.

At breakfast time you need the crisp shipshape style of the little model at the left. He'll proffer that eight o'clock kiss with alacrity and fervor when you greet your hubby in this pleasant surprise. Make it of a gay tub-well cotton for greatest usability.

Lines That Live.

For luncheon in town, for cutting up touches on the Club veranda you can't find a more fetching frock than the one in the center. It combines sweet swing with nonchalance. Never has a designer given more flattering shoulder and waist lines than these. "And what about the skirt?" you ask. Obviously it has the most finished flare in town. Chiffon, acetate, or sports silk will do justice to both the flare and you, Milady.

And If Autumn Comes.

It's a help to have a dress like the one at the right around for it gives that feeling of preparedness. Prepared in case a cool Fallish day or evening is slipped in without warning. Then, too, it won't be long before cool days will be the rule rather than the exception. So it would seem a logical as well as a fashionable step to set about making this elegant model right away. Be first in your crowd to show what's new under the fashion sun for Fall.

The Patterns.

Pattern 1354 is designed for sizes 34 to 46. Size 36 requires 4⅝ yards of 35 inch material.

Pattern 1307 is designed for sizes 12 to 20 (30 to 40 bust). Size 14 requires 3¾ yards of 39 inch material plus 7½ yards of ribbon for trimming as pictured.

Pattern 1324 is designed for sizes 14 to 20 (32 to 42 bust). Size 16 requires 3¾ yards of 39 inch material plus ½ yard contrasting, and 1¾ yards of ribbon for the belt and bow at the neck.

Send your order to The Sewing Circle Pattern Dept., Room 1020, 211 W. Wacker Dr., Chicago, Ill. Price of patterns, 15 cents (in coins) each.

© Bell Syndicate.—WNU Service.

Foreign Words and Phrases

Ab hoc et ab hac. (L.) From this and that; confusedly.

Per aspera ad astra. (L.) Through trials to glory.

Maintiens le droit. (F.) Maintain the right.

Lucri causa. (L.) For the sake of gain.

O tempora! O mores! (L.) O the times! O the manners!

Gli assenti hanno torto. (It.) The absent are in the wrong.

Household Helps

Do you know the proper thing to say when you sit on a wad of chewing gum?

If your suit is washable, here is the correct command—if you want to get rid of the chewing gum and not your garment:

"Bring me an egg white, some soap and some lukewarm water. Then stand back and watch me soften the gum with the egg white—so! And finally wash it completely away with the soapy water."

If your suit isn't washable, the fabric-saving element is carbon tetra-chloride, which will remove all traces of stain.

The authority for these points of chewing gum etiquette is a new booklet called "Handy Helps for Homemakers," which has been prepared by a group of home economics authorities. This booklet is a convenient, compact handbook of practical remedies for the most common household problems. It is divided into four sections: laundering (which includes not only stain-removal formulae, but also detailed advice on the proper way to wash various fabrics); home lighting; heating, and cooking.

The writers of the "Handy Helps for Homemakers" booklet have confined the chapter on "Cooking" to an informative discussion of meat-selection rules, suggestions for improving actual cooking technique and a summary of the merits and problems of home canning.

A copy of the "Handy Helps for Homemakers" book can be secured by sending 5 cents to cover postage and handling to Miss Boyd, 210 S. Desplaines St., Chicago, Ill.—Adv.

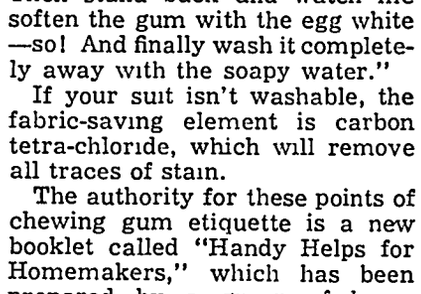

CHEW LONG BILL NAVY TOBACCO 5¢ PLUG

LIFE'S LIKE THAT — *By Fred Neher*

"No gas man is going to track up my clean linoleum!!"

If you cannot swim do not venture into water beyond your depth You have no right to jeopardize the life of some one who might try to save you.

The Bourden bell in the Notre Dame cathedral in Paris, France, one of the giant bells of Europe, weighs 13 tons. It is large enough to cover a dozen people.

Corn
Is SCARCE!

In fact corn is almost out of the picture till the new crop is ready to use. But, you can bring those spring pigs along in good condition with the oats you are going to feed, and Semi-Solid Buttermilk added to the ration, till your corn is matured

We have Semi-Solid Buttermilk in 100 lb. drums, 200 lb. drums and barrels Of course the barrels are the most economical to buy but we have the smaller containers if one of them suits you best.

Try Out SEMI-SOLID
Buttermilk; It's GOOD

FELCO

Klemme Cooperative Grain Company

Avery
THE THEATRE BEAUTIFUL — Garner Iowa

Wednesday and Thursday, August 4-5. (Thurs. is the BIG NITE).
Your heart will go out to these two and glory in their brave defiant courage Rochelle Hudson and Robert Kent in

"That I May Live"

Emotion—glorious drama of a love so steadfast that your heart exults.

——ADDED SPECIAL ATTRACTION——
The beautiful spectacle of the "CORONATION" in gorgeous color.

Friday and Saturday, August 6-7. (Double Feature).
Seven fun Stars in 70 minutes of joy
"PICK A STAR"
With Laurel and Hardy, Patsy Kelly, Jack Haley, Lydia Roberti and Mischa Auer You'll roar at this all-American laugh team on the loose. Full of fun, songs and girls.
AND Bob Allen in
"LAW OF THE RANGER"
Bob routes the range racketeers.

Sunday, Monday and Tuesday, August 8-9-10.
Greatest of all sea pictures Mightiest sea drama ever filmed.

"SLAVE SHIP"

With Wallace Beery, Warner Baxter, Elizabeth Allen and Mickey Rooney On this hunted Hell-ship racked by hate and fury, all they had left was the strength of their love. Thrilling because it's new, Exciting because it's real

"WAYWARD PUPS" — Color Cartoon

Coming Aug. 11-12. Claudette Colbert in "I MET HIM IN PARIS."

Coming Aug. 15-16-17. Jean Harlow in "SARATOGA."

FOLLOW THE CROWDS TO THE AVERY

Conserve Feed WITH A
REDFIELD
VITRIFIED "De-Aired" TILE
SILO

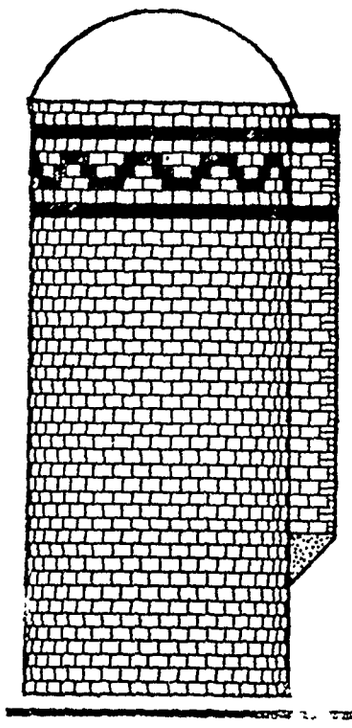

Take advantage of present prospects for a good corn crop. Conserve this valuable feed with a Redfield Vitrified "De-Aired" Tile Silo. Patented "De-Airing" Process guarantees greater strength and density . . . longer life. Individual cast iron door frames . . . strongest and most permanent. Brick or galvanized steel roof. .Tile or galvanized chute. .Easy, quick and economical to build. For Economy and Permanence . . . buy a REDFIELD SILO . . . and get the best. Get complete specifications and prices TODAY.

SEE YOUR DEALER
or Write to Dept. W

REDFIELD BRICK and TILE COMPANY
REDFIELD, IOWA

NORTHERN LUMBER CO.
BUILDING MATERIAL

Local Happenings
Klemme and Vicinity

Mr. and Mrs. Frank Ward and family spent Sunday visiting at the Earl Reed home at Burt, Iowa.

There are no domesticated bees. Those in man-made hives are as wild as those in a hollow tree

Mr and Mrs. W C Keraus assisted with threshing at the Albert Etchen farm for wo days.

Mr. and Mrs. Emil Barz of Waterloo, were visiting in Klemme the fore part of the week.

C. A. Larsen and family spent Sunday visiting at the W B Yahnke home at Elmore, Minn.

Mrs. Walter Drake, Cecil and Irene Bridges, were dinner and supper guests Sunday at the Orville Bridges home.

Mrs Ernest Henschen, Sr is visiting at the home of her son, Walter, where she went last week Wednesday.

Mr. and Mrs. Gerald Koerner and son of Dow City came Monday and are visiting at the A. G. Koerner home.

Dr and Mrs. H. H. Raney left Tuesday morning on a short vacation trip. They expect to return home Sunday.

Dr. and Mrs. H. H. Raney took her nieces back to Algona Sunday after the girls had visited here the past week.

Mr and Mrs. Gunnar Anderson and children of Mason City were dinner guests Sunday at the Carl Anderson home.

Mrs Dale Schreiner, of Hibbing, Minn, came Monday for a visit with her parents, Mr. and Mrs. Elmer Schneider.

Miss Pearl Briggman of Manchester, Iowa was a caller at the homes of Mrs. Henry Lau and Mrs. Will Greimaan Sr Thursday Miss Briggman is a cousin of the Laus.

Mr. and Mrs. Melvin Neuberger and daughter, Elaine, took Mrs. Neuberger's sister, Miss Jeanette Halverson back to her home at Osage Sunday.

Mrs. Anna Anderson and Mr. and Mrs. Chris Olson, of Clear Lake were supper guests at the Carl Anderson home Sunday evening.

Novella Bredbenner accompanied Mr. and Mrs. Emil Barz to Waterloo Tuesday for a few days visit. She will also visit with college friends at Cedar Rapids.

Mrs. Lew Lewis became ill the past week and has been in a critical condition the past few days. At this time there is little change in her condition.

Piano, medium size, $75. Beautiful Small Piano. $6 monthly Can be seen in Klemme. Baldwin Factory Representative, Box 75, Mason City, Iowa. 1tp.

C. G. Waterman and family and Mrs. Mary Waterman returned Tuesday evening from their trip to the Black Hills and the Yellowstone Park.

Rev. and Mrs. Wm. Galbreth and daughter, Agnes, of Mason City, came Thursday evening and visited for a couple of days at the Henry Galbreth home.

Louie Janssen, who lives three miles north of Meservey, was a business caller in Klemme Monday morning. The Times office acknowledges a fine visit with Mr. Janssen.

Mr. and Mrs. Ernest Palmby, of London, Ontario, Canada; Mr. and Mrs. Kenneth Rogers and Mr. and Mrs. Ben Fuller of Bradford, Iowa, were visitors at the C. A. Larsen home Tuesday.

Mrs. Harold Gruetzmacher and sons Roger and Jimmie, of Carroll, Iowa, came Monday for a visit at the Frank Gruetzmacher home. They came to Belmond on the train where they were met by Glenna Gruetzmacher.

Mr Lester Lon, of Chicago and Mr Tom Newman, of Emmestberg were visiting at the local telephone exchange Tuesday afternoon while on their inspection trip of Iowa Union Telephone Co. exchanges.

Mr. and Mrs. Paul Grange and son, Dorance, and Mr. S. S. Grange left Saturday afternoon on a week's vacation trip From here they drove to the Dells of Wisconsin, but from that point they were not certain where they might go.

Mr. and Mrs. Ben Coobs, Melvin and Peggy, and Juanita Pavey, left last Thursday for McGregor for a visit with Henry and Herman Coobs, and at Elkader where they visited with William Coobs. The men are all brothers of Ben Coobs.

John Day and Sumner Trumbull, accompanied by Wm. Knisely of Belmond, and Mr. and Mrs. Jim Trumbull of Mason City, left early Saturday morning for Madison, Wisconsin, to attend the funeral of Jim Elder, a relative of Mr Day and the Trumbulls They returned home Sunday evening

Mr. and Mrs. Lyle Liebendorfer, of Mason City, came Monday evening and visited at the R. A. Jorgenson home until Tuesday afternoon. Mr. and Mrs. Liebendorfer were returning home from their vacation which they spent in Nebraska, Missouri and Colorado, visiting with relatives and sightseeing.

"Abe" Lauritsen came Monday for a few days visit at the Einar Salling home. "Abe" has been attending summer school and working on his Masters Degree Mr. Lauritsen, who has been superintendent of the Ledyard schools for several years. goes to Parkersburg this fall to take over the position of superintendent.

Mrs. Lloyd Lau received an announcement of the marriage of her niece, Miss Bernice Jante, to Mr. Kenneth Becker of Garner. The couple were married Sunday by the groom's brother, Rev. Father Elmer Becker. They will make their home at Allison where Mr. Becker is in the furniture business. He was employed for several years by Shannon and Bohn at Garner.

Had Picnic At Clear Lake

Harvey Barz and family; Martin Barz and family; Melvin Neuberger and family; Carl Anderson and family; all of Klemme, and Mr and Mrs. Emil Barz of Waterloo, all enjoyed a weiner roast and picnic supper at Clear Lake Monday evening

You're likely to get into all kinds of trouble on your vacation. Find out why in the AMERICAN WEEKLY, the magazine distributed with NEXT SUNDAY'S CHICAGO HERALD AND EXAMINER.

COUNCIL PROCEEDINGS

June 15, 1937

Meeting called to order with three members present. Minutes of previous meeting were read and approved.

On motion the following bills were allowed:

George Buseman	
May Salary	$70.00
Employers Mutl. Cas. Co.	
W. C & E. L. Premium	45.00
State Bank Fort Dodge	
Int.	4.39
White Phillips Co.	
Int.	90.00
Klemme Times	
Printing	3 12
Wayne Buseman	
Labor	3.30
W. F. Pavey	
Repairs	3 00
Central States Electric Co.	
Power	35.09
Central States Electric Co	
Lights	32.94
P M Wilson	
Supplies	6.09

On motion the Clerk was authorized to issue cigarette and beer permits to all holders of record of this date

On motion meeting adjourned.

A. J. KUDJE, Clerk.

INCREASE IN PRICES OF TIRES PREDICTED

According to word recently by leading rubber authorities, tires are expected to take still another increase in price within the next few days. This is seen as a direct result of increased manufacturing costs and recent labor problems. With already three price increases since January 1, another one will bring tire costs to the highest figure reached since 1929.

Where Old Friends Meet

Short Orders, Lunches, Soft Drinks, Beer, Candy, Cigars, Cigarettes, Tobacco, Home made Ice Cream Cones, and Ice Cream.

WILES' CAFE

Retail merchants in States do 67 8 per c business for cash, 21.3 open account and 10.9 the installment basis.

watch
Clock and Jewelry Repairing
Prompt Se
M. N. ZE
JEWELRY & OPTICA
GARNER, IO

FEDERAL DEPOSIT INSURANCE CORPORATION — $5,000 MAXIMUM INSURANCE FOR EACH DEPOSITOR — MEMBER

5 Responsibilities we have as a Commercial Bank---

As a commercial bank this institution recognizes its responsibilities to the following groups of people

1. To our depositors, whose funds are entrusted to our care.
2. To our borrowers, to whom we have advanced credit.
3. To our stockholders, whose money provides the bank capital.
4. To our community, which benefits by the growth and capable management of this bank.
5. To our officers and our employees.

Though different in many respects our responsibilities to these groups are basically similar. The eternal principle of banking is a trusteeship is the bedrock upon which every policy and action of this bank is founded It guides us in our daily task of serving the financial needs of the people in this community.

OLDEST BANK IN HANCOCK COUNTY
First National Bank
Established 1892

We Can Give You
5 to 10 Thousand Miles!
On One Fill Of Oil!

CHEVROLET

... Ask Us About It! ...

Klemme Auto Co.
Chevrolet Sales & Service — E. J. Arnold, Prop.

THE KLEMME TIMES

VOLUME 41 — KLEMME, IOWA, WEDNESDAY EVENING, AUGUST 11, 1937 — NUMBER 64

egulations On Water-owl Given By Department

A'S DUCK SEASON BE EARLIER

he United States Department Agriculture has announced that state of Iowa has been placed the northern zone for the open on on migratory waterfwl, the on opening on October 9th and ing on November 7th. Nebras- Minnesota, Wisconsin and th Dakota are also included in northern zone, but Illinois re- ins in the intermediate zone, season opening November 1st closing November 30th.

n 1936 Iowa was in the inter- diate zone and the open season waterfowl opened November and closed November 30th. y hunters complained that open season was too late and not give them a chance to hunt se as these birds usually go th during October. Many of smaller ponds and lakes froze r before November 30th last r and deprived duck shooters that kind of shooting.

Bag Limit Same

The daily bag and possession its for ducks remain the same last year, according to the an- uncement. Ten ducks in the ag- gate for one person is the daily bmit with ten—or the daily limit—as the possession limit. Wood ducks, ruddy ducks, can- backs, redheads and buffle- d ducks are on the protecte l and may not be killed.

Five Geese

The daily bag and possession it on geese has been raised m four to five for one person e new daily bag limit on coots mudhens is twenty-five. Last ar the limit was fifteen.

Baiting of waterfowl and the e use of live decoys is prohibited gardless of the distance between e bait or decoys and the shooter The three shell limit for guns still in effect as is the require- ent of a duck stamp to hunt cks and geese.

Shooting hours for ducks, geese d coot are from 7:00 a. m. to 00 p. m.

The open season on Wilson or cksnipe is the same as the duck ason. Snipe may be hunted from 00 a. m. to sunset each day The ily bag limit for snipe was not anged and remains at fifteen for e person. There is no open seas- n on woodcock, rails or morning ves in Iowa.

While the Federal regulations ermit daily bag limits of five ese and twenty-five coot, the ate law permits only four geese nd fifteen coot. The increased ily bag limits established by the nited States Deparment of Ag- iculture was based on the in- reased number of these species. he Conservation Commission is onsidering the issuance of an ad- ministrative order which it may do nder the new laws, to make the tate and Federal laws conform. If he state law is not changed, the ily bag limits fixed by the state or four geese and fifteen coot, ill hold inasmuch as the state aw is more restrictive and takes precedence.

ARGE CROWD ATTENDED MISSION FESTIVAL AT REFORMED CHURCH

A large crowd was present at each of the Mission Festival ser- vices held at the Klemme Reform- ed Church Sunday. Rev. Frank Stuckey, of Waukon and Rev O. G. Poppen, of Belmond, delivered the sermons Other visiting min- isters included Rev. Kruse of Wo- den; Rev Plessher of Kanawha and Rev. Kampmann of Meservey.

At the noon hour the ladies of the church served all with a din- ner in the church dining rooms.

An offering for Missions was taken up which amounted to $167.

KLEMME REFORMED CHURCH

Calvin Grosshuesch, Pastor

NO SERVICES TO BE HELD SUNDAY AT THE KLEMME REFORMED CHURCH

Congregation Invited To Worship With Ell Town Next Sunday

There will be no preaching services or Sunday school at the Klemme Reformed Church Sunday.

The congregation has been invited and will worship at the Ell Town Reformed Church at their Mission Festval.

Rev Walter Stuckey, of La Crosse, Wisconsin, will be the guest speaker

Card Of Thanks

We wish to express our sincere appreciation for the many kindnesses bestowed upon us by our friends and neighbors during our recent bereavement.

Mrs. John Bock and family.

STRAW STACK CAUGHT AFIRE AT THE WOERT LOGER FARM, FRIDAY

While threshing at the Woert Loger farm just South of Klemme last Friday morning, the straw stack caught fire from an unknown cause and for a time the flames endangered farm buildings The threshing crew managed to keep the fire under control, however, and the burned stack was the only loss.

M. E. Aid Meets August 19th

Mrs Missman, Mrs Fred Ridder and Mrs. E. G Schaeffer will be hostesses at the next meeting of the Methodist Aid Society, Thursday August 19th

NEW RAILS BEING LAID FROM ROWAN TO GARNER

Steel rails for the Rock Island lines are being laid between Rowan and Garner The work started July sixth and it will be late fall before it is completed.

Between forty-five and fifty men are being employed at this work, the majority of the men coming from Belmond, Rowan and Goodell Twelve of them are from Cedar Rapids and are under the supervision of Geo E. Heinst. L. Drake is in charge of all the crew

The rails which are being laid wegh 80 pounds apiece which is 20 pounds heavier than the old rails.—Belmond Independent.

HELLO, FOLKS!

A baby girl was born to Mr and Mrs. Ruben Greimann on Sunday, August 1st.

On Trip To Yellowstone Park

Mr. and Mrs. Albert Barz and Mr. and Mrs. Walter Rosendahl left Tuesday on a trip to the Yellowstone Park.

REAL ESTATE TRANSFERS

Farmers Industrial Union of Hancock County, Iowa. To Farmers Co-Op. Company of Britt Wty. Deed, 7-30-37, $1 Lot 1, Block 27, Browns Add to Britt.

H. V. Caldwell, et al To Earl C. Hesley Wty Deed, 7-6-37, $1000. Lots 5 & 6, Block 3, Lattimore's Add. to Britt.

One-half of the nitrogen and three-fifths of the potassium of ordinary farm manure are in a soluble condition.

Double State Fair Entertainment

Des Moines, Ia., Special —A huge, double night-show program setting a new midwest record for lavish amusement has been announced for this year's Iowa State Fair The first three nights of the fair, Aug 27-28-29, the annual State Fair Rodeo will be the headline event. Then, starting Monday night, Aug 30 through Thursday Sept 2, the feature will be a big musical extravaganza, "Parade of Stars" Coming to Des Moines directly from Chicago, it will be the largest open air show ever to take the road in this country, officials say. With a cast of more than 100, its own orchestra, and a stage 120 feet long, the show includes some of the world's best-known entertainers, hippodrome stars, ballet artists and movie performers Above are some of the chorines from the well-known Lambert-Hall ballet featured in the show. In addition, each night show at this year's State Fair will include a complete open-air circus, a huge fireworks display and festival of light.

Klemme Farmer Finds A Rare Specimen Of Plant Life

HERE'S ONE THAT ROBERT RIPLEY CAN MAKE GOOD USE OF!

Henry Ward Found An Albino Thistle Near His Farm Here

Henry Ward, farmer south of Klemme, who is quite a naturalist, found something very unusual in plant life this morning and brought a specimen to town which is now on display at the Times Office.

Mr Ward's unusual discovery is an "albino" thistle All ordinary thistles have pink or red blossoms, but this specimen has a white blossom and can be classed as a true albino There were several plants in the group and all had white blossoms

An "albino" is described by Webster as " a person with white skin and hair and pinkish eyes. a man, animal or plant abnormally white in color" In other words certain color pigments are lacking

An albino is a freak of nature and is a rare occurrence The chances are perhaps one in a million that the seeds from this thistle if planted would again be white In all probability next year the blossoms will again be the normal pink or red

Driver's License Examinations

The date for examination for Driver's license has been changed and becomes effective August 15, 1937 The dates for Hancock County are as follows August 16 & 30, Sept. 13 & 27, Oct 11 & 25, Nov 8 & 22, Dec 6 & 20, and Jan 3, 17 & 31.

The better grade of Panama hats are worth more than their weight in gold on the market. They are all hand woven. It is said the Panama hats worn by J P. Morgan, Herbert Hoover and the Duke of Windsor cost $500 each The better Panama hats sell from $50 to $500 each. It requires from eight to ten months to weave a better grade hat. The cost of the fibre used is about a dollar.

Last of the Dalton boys dies "with his boots off." Sole survivor of the notorious train and bank robbers passes away—respectable. An interesting article in the AMERICAN WEEKLY, the magazine distributed with NEXT SUNDAY'S CHICAGO HERALD AND EXAMINER.

PATROLMAN J. C. WEST TRANSFERRED TO STATION AT RED OAK

State Highway Patrolman J. C. West, of Klemme, who for the past several months has been stationed at Algona, left Tuesday for Red Oak, Iowa, where he has been transferred.

The transfer also comes as an advancement as Mr. West will be in charge of the station at Red Oak and will have two patrolmen under his supervision

Under the new system of highway patrol the state has been divided into districts. Hancock County will in the future be served by the Mason City station. Anyone who has occasion to call a patrolman can telephone the State Highway Patrol at Mason City.

SUCCUMBS OF SCALP WOUND

Mrs. Ellis Of Britt Was Hurt When Hair Caught in Wringer

BRITT -Mrs Jennie Ellis died Sunday morning at a hospital at Mason City She was taken there Wednesday night, suffering from shock. Infection set in from the scalp wound received when her hair became caught in the wringer Tuesday morning as she was doing the weekly wash.

Mrs. Ellis was a member of the Britt Congregational church and held the office of treasurer for many years. She was also a member of the Britt Chapter 318 of the Eastern Star.

Dairy cows are far more likely to have a deficiency of phosphorus than of lime in their ration, according to C Y. Cannon, head of dairy husbandry at Iowa State College He suggests the use of 2 per cent of bone meal and 1 per cent of salt and no lime as a mineral mixture.

METHODIST EPISCOPAL CHURCH

William Zabilka, Pastor

Klemme Church:

Worship Service 10:00 a. m.
Sabbath School 11:00 a m.

Liberty Church:

Sabbath School 10:15 a. m.
Worship Service 11:20 a. m.
Monthly Birthday Supper and Social, Monday evening.

Farmers Will Have Big Picnic At Fort Dodge

KLEMME CIVIL WAR VETERAN OBSERVED 92nd BIRTHDAY SUNDAY

Family Gathering Marks Birthday Celebration Of Lew Lewis

Mr. Lew Lewis celebrated his 92nd birthday on Sunday, August 8th when his children and their families in this community came to his home to have dinner with him.

Mr Lewis, who was born August 8, 1845 at Beaver Dam, Wis., is the only Civil War Veteran m this community.

On December 27, 1936 Mr. and Mrs. Lewis celebrated their Golden Wedding Anniversary when a large number of relatives and friends gathered in Klemme for the occasion.

Three sons, Henry, Verner and Ernest and their families, of Klemme, and his daughter, Mrs Henry Jahnke, of Garden City, Minn, were present Sunday at the Lewis home

Mr Lewis enjoys good health and is very active, being able to be out doors in his garden and up town every day. Mrs. Lewis has been ill for the past couple of weeks.

SLOW DOWN AT SUNDOWN

A new slogan is being offered the motorists of America by safety experts, and if they will adopt it and abide by it there will be a far happier story to tell when this year's death and accidents are counted.

"Slow down at sundown" is the new safety slogan, and when motorists realize that 60 per cent of all auto accidents in 1936 occurred between sundown and sunup they will see the wisdom of obeying it With more cars on the highways than ever before; with every indication that this will be the biggest touring year in he nation's history; with the undeniable fact driving has become more dangerous since the drunken operator has been added to the list of hazards, when all these things are taken into consideration it's a pretty dumb driver who spurns the new slogan and continues to hit as fast a pace at night as he is accustomed to in the daytime

From now until the fall months it is going to be far more dangerous to operate an auto anywhere in the U. S. than it has been at any time in the past. The only hope of keeping down the death and accident rate—even now fifteen per cent greater than for the same period last year— will be through the use of even greater care in driving Even then there is no guarantee that the safest driver will escape. Slowing down to moderate, sensible speeds after sundown, or avoiding night driving altogether where it is not absolutely necessary, is about the only way left to reduce the national auto death toll. Unless each and every driver resolves here and now to do so we may prepare to read the most gruesome lot of figures at the close of 1937 that newspapers have yet been called upon to publish.

Missionary Society Entertained Liberty Township Ladies

The W.F.M.S. of the Klemme Methodist Church last week Thursday afternoon entertained the members of the Liberty Township W.F.M.S. at the Klemme M. E. Church parlors. A program was provided for the ocassion and the Klemme ladies served a lunch.

Dairy husbandrymen at Iowa State College recommend using 2 per cent of bone meal and 1 per cent of salt in the ration of dairy cows.

LEMKE WILL BE SPEAKER AT BIG GATHERING TO BE HELD AT FORT DODGE

A big day for Iowa has been scheduled, the Farm and Home Picnic and Barbeque, which will be held at Fort Dodge on Sunday, August 15th. The place chosen for the picnic is at the Messerly farm, one mile north of Fort Dodge on Highway 169.

Congressman Wm Lemke will speak at 2:30 o'clock and there will be a round table discussion also.

There will be a number of amusements, contests, etc. and

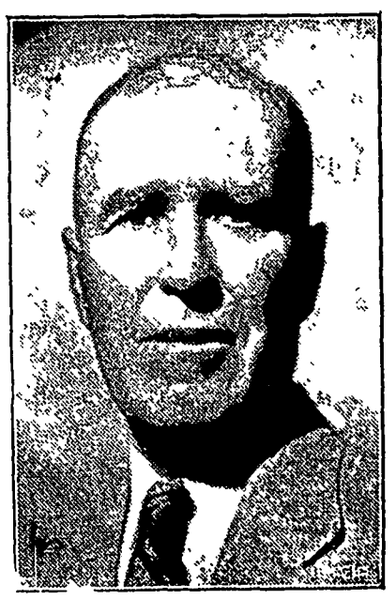

WM. LEMKE

movies will be taken of the crowd.

Quite a number of farmers from this vicinity are planning to attend the celebration.

CORN RAISED CONTINUOUSLY FOR THIRTY-SIX YEARS ON SAME GROUND

First Crop Of Oats In That Length Of Time Was Threshed Last Week

Here's one for the book and just a little bit hard to believe in this land of Iowa where it is thought that crops must be rotated in a given order year after year to produce the best crops.

For the past thirty-six years Frank and Robert Loock have raised corn continuously on a part of their farm west of Klemme. This year the land was rented to George Schoenwetter who put in a crop of oats on the land which had been in corn for the past thirty-six years.

Friday this field of oats was threshed and as near as could be estimated it went sixty-five bushels to the acre and was of fine quality. Old timers recall that Frank Schuldt of Garner, then owner of a steam rig, threshed on this particular piece of ground thirty-six years ago. That was the last threshing done there until this year when the West Union Thresher Co. pulled in their machine to thresh. This is also a steam outfit and in one day they ran through 2400 bushels of grain.

Clipping Short Alfalfa Aids Weed Control; Stops "Setting"

Alfalfa should be cut the second time this year, even though it may be so short it is not worth harvesting. Clipping, says J. B. Wentz, Iowa State College agronomist, will keep weeds down, prevent weed seeding and will keep the alfalfa from "setting" seed.

If the alfalfa is cut now, and if there is some rain there is a possibility of getting a third crop Farmers who are short of pasture may pasture lightly alfalfa meadows and dispense with the second and third cuttings this year.

Washington Digest

National Topics Interpreted
by William Bruckart

National Press Building Washington, D. C.

Washington.—There are many occasions on record where several important issues have engaged the attention of congress and frequently one of these issues has aroused such bitterness and developed such a controversy that it overshadowed all others. That has been the case in recent weeks during which President Roosevelt's plan to add six justices of his own choosing to the Supreme court of the United States completely subordinated everything else.

"Ever-Normal Granary"

But the crushing defeat received by the President through refusal of the vast majority of Democrats in congress to support his court reorganization scheme suddenly has directed attention to other major questions. Outstanding among these is Secretary Wallace's farm bill and the so-called wages and hours bill which is claimed to contain complete protection for the laboring classes. It is of the farm bill that I shall write now since it is much more imminent as far as congressional action is concerned than is the case with the wages and hours proposition.

The basis of Secretary Wallace's program is what he calls the "ever-normal granary." There are other provisions included in the bill but the idea of a maintained supply of farm products is the heart of the plan.

Now, it seems that if the words "ever-normal granary" mean anything, they must be accepted as meaning a continuity of supply at a level which government agents arbitrarily determine as the proper rate of accumulation or sale of such supplies.

The house of representatives has been muddling along with the question for several months. It has been under much pressure from Secretary Wallace and his associates and from some of the farm leaders whom the secretary has convinced of the value of his scheme. The farm leaders as a whole are far from unanimous on the proposition despite the fact that Secretary Wallace and the tremendous propaganda machine within the Department of Agriculture has been exceedingly active in an effort to "sell" the plan to the country as a whole and thereby bring additional pressure on congress.

I shall not attempt to give all of the details of the Wallace proposal here. It is too complicated for explanation in the limited space available. Indeed, I have found quite a number of members of the house of representatives who are unable to give a complete explanation of how the plan would work—and they admit it. It is a piece of legislation that must be complicated in order to accomplish things its proponents claim for it and my observation of government agencies leads me to the conclusion it is so complicated that the chances of it succeeding are almost nil.

* * *

In the first instance, as I have said, the ever-normal granary idea comprehends a constant level of supplies. At first blush, it would seem that storage of wheat or corn or cotton or other farm products in a big crop year to be sold in years when crops are small should work out to keep prices at a satisfactory level. That is the theory. On the other hand, in times past this same sort of scheme has worked out to depress prices instead of maintaining them and the farmers have been the losers.

Included in this legislation are provisions for benefit payments to farmers under certain conditions when the price level falls below parity. This injects into the problem again the influence of the general price level of all commodities in the United States whether from the farm or from the factory and it also forces upon the United States additional influence wielded by the level of prices in foreign countries where the law of supply and demand continues to operate without impossible amendment at government's dictation.

No doubt, the Wallace proposal would boost prices at present. This is true because we have had several short crop years and there is no surplus now. But with indications that the current wheat crop, for example, is going to be exceptionally large, it is entirely possible that the nation as a whole will have a surplus of wheat this fall. In addition, there will be wheat crops grown in other countries as usual. Some of our wheat must be sold in foreign markets and compete with wheat grown in Russia or in South America. It is easy to see, therefore, that the lack of a wheat surplus in this country is exceedingly temporary.

* * *

The ever-normal granary, if it works as the theorists claim, would store or keep off of the market that portion of the crop which is not needed for current consumption. That sounds fine. Great users of wheat must buy their supplies far ahead.

It Sounds Great

If they do not take this precaution, they stand a chance always of finding their bins empty and are faced with the necessity of closing their mills. It is this feature that causes long range buyers to resort to what is called hedging. That is, they sell on option nearly as much as they buy on contract. They are thus able to offset losses whether the price of wheat goes up or whether it goes down and the losses or the gains are distributed throughout the industry. It is the only way by which the industry can protect itself.

Mr. Wallace's scheme proposes doing away with that sort of thing, not directly but through the effect of the ever-normal granary. In other words, the net result of the ever-normal granary would be for the government to hold these stocks and feed them into the market as demand for supplies requires. This sounds feasible and it probably would be except for the fact that we have no means of controlling production in the other wheat producing countries, and I repeat that I am using wheat as illustrative of all farm products. In fact, the Wallace plan provides no control of production in this country and that question is vital. As far as I can see, nature is going to operate to give us rain or give us drouth in accordance with the judgment of the Higher Power. No human is going to be very influential in that regard.

To get back to the question of the price level, it should be said that while the Wallace plan provides what appears to be an insurance against fluctuation, it is more likely to have the opposite effect. Because of the influence of world prices, great storehouses of wheat in the country will hang over the market like an epidemic. No one can tell when it will strike and since markets are made up of individuals who are human, a portion of the markets is always going to be frightened by the uncertainty of when government wheat will be offered for sale. It is a perfectly human reaction because it involves the pocketbooks and humans naturally want to buy as cheaply as they can and sell as high as they can.

* * *

One of the things that happened in the administration of President Hoover that is sure to be remembered is the utter failure of his farm policy. That farm policy centered at one time in what was called the Federal Farm board. If you will go back a few years and recall the operations of the Federal Farm board, I think you will agree that the things it undertook to do were exactly comparable to, if not exactly the same as, the scheme set up by Secretary Wallace in his ever-normal granary idea. The only difference that I can see—and I watched the operations of the farm board from close at hand—is a change in the name. It must be admitted that the phrase ever-normal granary has a pretty sound. But when it comes to a question of an attractive expression, one that is soothing and one that should convince us all that every problem is solved, I submit those favorites which Mr. Wallace used to use when Professor Tugwell was with him in the Department of Agriculture. Who does not recall the "more abundant life," and who has forgotten the "doctrine of scarcity to assure plenty?"

Tried Once and Failed

As far as I know, neither the house nor the senate committee on agriculture has held hearings on this ever-normal granary phase of the Wallace legislation. Thus far, the discussion has been largely on questions involving benefits and subsidies and means of marketing. No attention has been given to the ever-normal granary threat, and I regard it as a menace.

If this discussion were devoted to only the consumer phase of our economic life, I think I should be selfish enough to urge enactment of the Wallace plan. I believe I can see where the ever-normal granary idea will make bread cheaper, where it will make cotton textile goods cheaper and when cotton is cheaper other textiles are cheaper, and where other food and necessaries of life that have their origin on the farm will be reduced in price by such a legislative policy. But that is not my idea of a sound economic structure. It is just as necessary for the consumer to pay his fair share toward the maintenance of a living agriculture as it is for farmers to pay their fair share to a living commerce and industry of whatever kind it may be.

The senate Democrats have elected a new leader to succeed the late Senator Joe Robinson, of Arkansas. He is Senator Alban Barkley, of Kentucky. In a previous column I mentioned the split among the senate Democrats and suggested that it would be difficult to replace Senator Robinson because of the qualities he had in holding the various factions together in the senate. It was not a forecast; it was a statement of fact

© Western Newspaper Union.

Marriage May Reunite the House of Bourbon

Prince Alvaro of Bourbon, Orleans, and his bride, Carla Delfino Parodi, just after their marriage in the Church of San Roberto Bellarmino in Rome. The wedding brought about the first formal appearance in six years of former King Alfonso and former Queen Victoria of Spain, stimulating reports that they are considering a reconciliation. They served as patrons for their cousin, Prince Bourbon-Orleans.

WILLIAMS' PREXY

Dr. James Phinney Baxter III, professor of history and master of Adams house at Harvard university, who was unanimously named to succeed Dr. Tyler Dennett as president of Williams college, at a recent meeting of the executive committee of the Williams board of trustees. Forty-four years old, he takes office September 1 as one of the youngest of the ten men who have held the presidency in the college's history.

Famous Father and Two-Year-Old Son

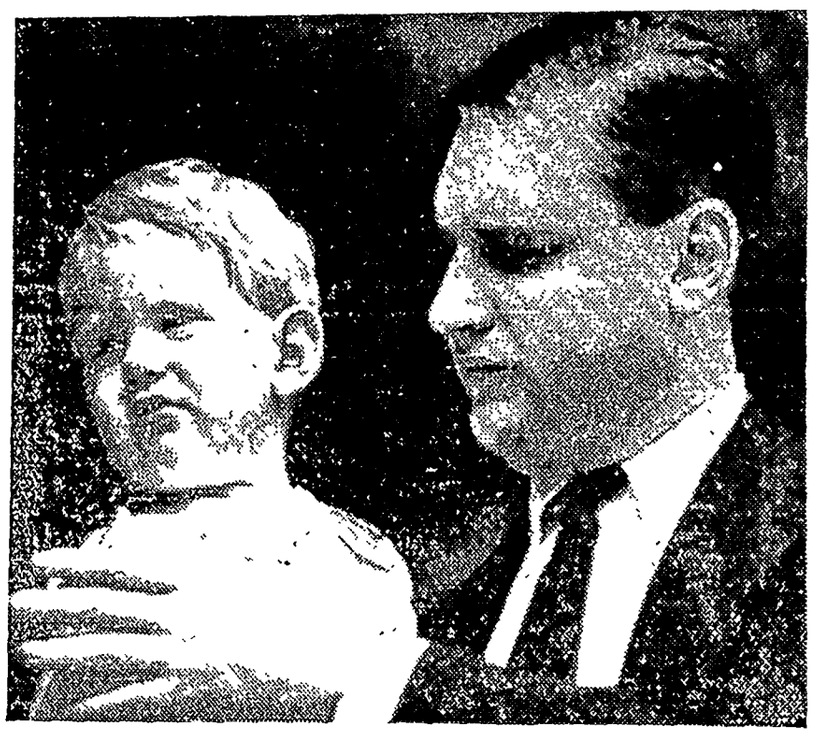

An exclusive pose of John Jacob Astor and his two-year-old son, William Henry Astor, as they appeared in commune, on the steps of "Chetwode," their summer home at Newport, R. I. William Henry recently celebrated his second birthday with his dad and mother, the former Ellen Tuck French.

Socialite Back From Wild Life Hunt

Bronzed George Vanderbilt, twenty-three-year-old socialite, pictured aboard his yacht, Cressida, on his return from a 20,000-mile, six-month cruise in the South Seas during which he gathered about 20,000 wild-life specimens for the Philadelphia Academy of Natural Sciences. George is shown with Tag-Along, the tortoise-mascot he picked up on the Galapagos islands.

MOUND MARVEL

Atlea Richard Donald, youthful pitching sensation of the Newark club of the International league who won his first 13 starts, shattering all previous minor league records. The future will probably see him on the Yankee pitching staff since the Newark club is part of the Ruppert farm system.

Honorable Artillery Company Has Birthday

Sir George Broadbridge, the lord mayor of London, inspects the Ancient and Honorable Artillery Company of America during a garden party in honor of the British Honourable Artillery Company on the four hundredth anniversary of its founding recently. The British company is one of the most exclusive regiments in England. The American company dates from 1638 when a group of planters in America who had been members of the British company formed a similar regiment.

FARM TOPICS

PLAN WINDBREAKS FOR NEXT SP

Scheme May Be Worked During Summer.

By J. E. Davis, Extension Fores... versity of Illinois.—WNU Serv...

Although it is too late in th... to make windbreak plantin... trees on farms, it is not to... to start making plans for pla... to be made next spring. Pr... tions which can be made ... spare time this summer for ... tection planting next spring i... marking out the area, digg... diversion ditch to drain bar... water around the windbreak ... ing, fencing the area to be pl... and plowing the ground in th...

"Trees are best ordered ea... assure getting the desired var... before supplies run out," ... states in his new circular, N... "Windbreaks for Illinois F... steads," which has just been ... lished by the Natural History ... vey in co-operation with the ag... tural college.

Detailed information on plan... planting and caring for a windb... are contained in the circular ... with a description of the kin... trees available, their advanta... and disadvantages. Copies of ... circular may be obtained by wr... the agricultural college at Urb...

"Illinois farmers are taking ... newed interest in windbreaks," ... vis said. "Demonstration plan... showing the best practices for ... tablishing and maintaining w... breaks have been made on farm... 12 Illinois counties this spring. M... are being planned for next year...

"Most ornamental nurseries g... the types of trees satisfactory ... windbreaks and some of the la... nurseries specialize in produ... windbreak trees."

Information on sources and pr... of windbreak planting stock ... be obtained by writing Davis at ... agricultural college.

Eggs Require Special Care During Warm D...

The warm days of summer ... the danger days in the high-qua... egg trade. Unless poultrymen m... tain a watchful eye and exercise ... greatest of care, many factors t... easily escape attention, may re... in the loss of customers, says ... writer in the Rural New-Yorker.

Egg quality deteriorates rapi... at temperatures over 70 degre... Hot days, high temperatures in ... poultry house, broody birds rema... ing on the nests, are often the ca... of a lack of freshness in the produ... Eggs should be gathered three ... four times daily in clean, well-cu... ioned containers. Leaky, crack... or soft-shelled eggs should be plac... in separate containers when colle... ing to prevent soiling of the eg... and possible contamination fr... odors of oil, or other pungent m... terial.

As soon as the eggs have be... gathered, they should be placed ... a cool, dry room, free from odo... and where the temperature is n... over 50 degrees.

Eggs should be graded to si... candled, packed in clean, attracti... containers, and marketed at lea... twice a week. In shipping, th... should be protected from the s... and wind.

Bitter Butter

Bitter butter may be due to bitt... milk or to the salt used, says J. ... Dice, head of the North Dako... Agricultural College dairy depar... ment. Milk from cows in poor phys... cal condition, or from cows th... have reached an advanced stag... in the milking period, may produc... bitter butter, butter that has a po... texture, or the cream may refus... to churn out entirely. If sample tes... of the individual cows fail to in... dicate the responsibility for the bi... ter flavor, examine the salt being ... used. Chemically impure salt, e... pecially salt containing relatively ... large amounts of magnesium salt... or calcium chloride, or both, ma... give the butter a bitter flavor.

Lambs Need Corn

It does not pay to cut down o... corn and legume hay in favor o... oats and non-leguminous roughag... when fattening lambs. This feed-lo... truism, well understood by experi... ienced live stock men, was demon... strated again this past year in ... Four-H Club western lamb feeding ... projects at Spencer and Waterloo, ... Iowa. Reducing the corn ration and ... legume hay ration actually doubles ... the cost of producing a hundred ... pounds of gain in many of the lots.

Segregate Roosters

In order to protect the interior ... quality of eggs, roosters should be ... removed from the breeding pen as ... soon as the hatching season is over. ... If the male remains with the hens, ... the eggs will be fertile, and if a ... fertile egg is held at a temperature ... ranging above 68 degrees Fahren... heit, the germ will develop. A fer... tile egg will deteriorate much more ... rapidly than an infertile egg. An ... infertile egg seldom rots, but a ... fertile egg will decompose rapidly.

...ching Lace Trims Silk Sheers

By CHERIE NICHOLAS

...MATTER how much your ... taste and the general tenor ...our life may call for practical ...red and sportsy-type clothes, ... other than a really and truly ...s-up dress will answer to oc... ...on. If anything more apropos ... be found than either of the ...ning models pictured in the ... of dressiest-dress gowns that ... graciously to afternoon func..., garden parties and such, pray ... where is it?

...e illustration presents exactly ... type of dresses we have in ...d. Here you see two gowns that ... one hundred per cent voguish. ...y are modern up to the instant, ... they are fascinating in regard ...ucety of detail and they carry ... air of sartorial elegance which ...y woman of discriminating ...e covets Make it yourself, have ...ade, or buy it ready made as ... will, a dress of the type of eith... ...of these handsome frocks will ... you endless satisfaction, for ...matter what comes up in the ... of social affairs unless extreme ...mality demands ultra full-dress ...re, gowns such as pictured class ...r wearers as among the those... ...sent in the best dressed group.

...his gesture of dying lace in exact ...tch to the silk sheer it trims is ...ving a most exciting venture to ...igners in that it invites such ...e play of imagination. Then, too, ... lace being the identical color ...ances the dress without making ... look too fussy or overdone—gives it the exclusive accent that many covet but few attain.

Current collections include both dark and light sheers with matching lace trims. A costume done in monotone color scheme of either the very fashionable spruce green or beetroot red would be outstanding. Grays in the pastel shades are greatly stressed, also rose-beige.

As to swank styling the redingote theme prevails since it offers such excellent opportunity to introduce border effects with lace insertions after the manner shown in the charming dress to the left in the picture. This redingote gown is a most fetching style for the cocktail hour. It is made of gray silk marquisette tastefully embellished with insets of matching lace. The huge red straw open-crowned hat worn with it plays up in dramatic contrast to the demure gray of the dress. It is flower-trimmed and has black streamers that tie under the chin.

The other young woman seeks and finds midsummer coolness in a gown of beguiling rose-glow silk marquisette trimmed with insets of matching lace. The tiny self-fabric buttons add to the choiceness of this dress. Short sleeves and short gloves also do their bit toward giving smart style accent. The modish poke bonnet is a blue straw with violet and old rose velvet ribbon trim.

© Western Newspaper Union.

SMART SHEER WOOL

By CHERIE NICHOLAS

The midseason dress problem ...hen it is too warm to wear this ...d too cool to wear that need no ...nger set any woman into a worry ...d flurry for the answer has been ...und in the new sheer wools that ...e the very thing to don at the ...st hint of autumn's approach. ...ictured is a stunning dress that ...ill bridge from summer to fall ...rfectly. This distinctive tailored ...ock combines sheerest wool weave ... attractive dusty rose coloring ...ith chic accents of snowy pigue. ...leated-in sleeves and an intriguing ...eated skirt convey early style ...essages. Note the high crown in ...r smart fall felt. As the new sea... ...on advances crowns keep going ...gher and higher.

MANY COLORS SEEN IN COATS FOR FALL

Coats of many colors have been featured so extensively in Paris that they are expected to be early fall fashion successes in this country. All of these coats are very brief and are made of elegant fabrics or of ribbons, thus indicating their place with evening dresses.

One French designer has introduced a little jacket made of two-inch velvet ribbon sewn together in vertical strips, the ribbon combining shades of apple green, old blue, chamois, pink which has a blue cast and an orchid-purple. This is worn over a gown of black Chantilly lace. Another jacket is made of red and blue grosgrain ribbon interlaced to suggest a woven pattern.

Matching Headdress and Heels Offer Gala Touch

Matching headdresses and heels are providing a gala touch to simple summer outfits worn by attractive young spectators at smart mid-western country clubs. Dusty pink frocks combined with beige turbans and ostrich skin pumps with beige-colored built-up heels are a popular combination. On many of the smartest white ensembles, effective accents are furnished by paisley print headbands and heels.

Tailored Jersey Suit Is Made With Loose Jacket

Chanel's tailored suits in jerseys and wools are made with loose jackets that are cut somewhat like box coats. Blouses are finished with round collars or jabots, which are worn outside the jackets. The short and comfortably full skirts often are trimmed with hip pockets.

Parma Violet Undies

Parma violet underwear! They are doing it in Paris, featuring the violet as well as the more delicate mauve and orchid tones in georgette and satin negligees.

STAR DUST

Movie • Radio

By VIRGINIA VALE

EVERYTHING goes in cycles in motion pictures, and just now the Russian cycle threatens to monopolize the screen. No less than three of the most fascinating screen sirens are currently holding forth in the midst of Russian magnificence.

There is Marlene Dietrich with Robert Donat in "Without Armor" for instance, Miss Dietrich and Robert Donat make a thrilling romantic pair Another of the Russian cycle is "The Emperor's Candlesticks" in which Luise Rainer and William Powell appear as rival spies of Russia and Poland Last, but by no means least, particularly for music lovers, is "Two Who Dared," with Anna Sten, who has been too long absent from our screens.

—*—

At last George Raft is out of seclusion and he is so relieved. For months he has had to go without a haircut for his role in "Souls at Sea" and to his eternal discomfiture his shoulder-length hair was daily waved with a curling iron. He didn't dare face the mugs who are his best friends looking like that. The day the picture was finished he celebrated with a very tight haircut and smeared on the vaseline lavishly.

George Raft

—*—

Ever since a court forced Mae West to break down and admit that she really was married twenty-six years ago to one Frank Wallace, she has been in seclusion. Couldn't stand having people stare at her intently looking for wrinkles, while they counted on their fingers—eighteen and twenty-six make forty-four.

—*—

In those odd moments when they are not discussing Mae West's age, Hollywoodians are raving over the beautiful newcomer, Zorina, who is under contract to Sam Goldwyn. She is an enchanting young woman about nineteen years old. Born in Norway, not far from the Arctic Circle, she went to school in Berlin, joined the Monte Carlo Ballet Russe company when she was visiting in Mexico City, and because of her two years association with this troupe now has a slight Russian accent.

—*—

Rudy Vallee spends many of his evenings nowadays at a night club in New York where his friend Jackie Osterman is making a comeback after a long stretch of hard luck. Vallee is a great story teller, and one of his favorites concerns Jack Benny. Vallee whole-heartedly admires the drastic way in which Jack Benny treated a hostile vaudeville audience years ago. Benny came out on one side of the stage merrily saying "Hello folks" only to face a bunch of tough-looking ruffians who glowered at him. Continuing right on across the stage, he exited from the stage saying "Good-by folks" and walked right on out of the theater never to return.

—*—

Martha Raye made the hit of her life and smashed all box-office records making personal appearances at the Paramount theater in New York recently. The audience simply could not get enough of her. They surged down to the footlights when her act was over, shot questions at her, begged her to sing one more song, and then just stood and yelled when her voice threatened to give out.

—*—

Frankie Masters, NBC star and band maestro says "it pays to work your way through college." Frankie started out to earn his way through the commerce school at the University of Indiana by strumming his banjo in the band. Soon the band became more profitable than commerce and he had engagements at hotels and leading night clubs in Chicago and other big cities. Frankie is starred with Eddie Guest on the "It Can Be Done" program.

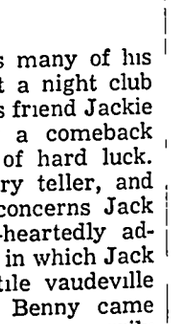

Frankie Masters

—*—

ODDS AND ENDS—There is a fan in Grand Rapids, Mich., who writes Gene Autry a sixteen-page letter of criticism and comment every time a new picture of his is shown. He not only reads every line appreciatively, he tries to correct all those faults in his next picture . . . Everyone is marveling at Connie Bennett's good sportsmanship in letting Roland Young get most of the laughs in her first comedy "Topper" . . . Paul Muni has been proclaimed the best of all screen actors by all who have seen "The Life of Emile Zola." And Muni says this is the very last biographical picture he will make. He doesn't want to make any more pictures for a long time.

© Western Newspaper Union.

'Way Back When

By JEANNE

JOSEF STALIN STUDIED FOR THE PRIESTHOOD

WITH what blindness do we attempt to guide our children's footsteps in life, so often forcing on them an ambition of our own!

It might be laughable were it not so seriously in opposition to the man's own desires, but Josef Stalin was forced to attend the Tiflis Greek Orthodox seminary, because his mother wanted him to be a priest. Young Stalin, legally named Josef Vissarionovitch Djygashvili, did not want to be a priest.

Born in 1879 Josef was educated in the village school of Gori, Russia In his young days he was a fighter who bore many a black eye and he was somewhat of a bully although he always displayed intelligence and character At the seminary he led the other students in plotting against the authorities and local railway workers met in his

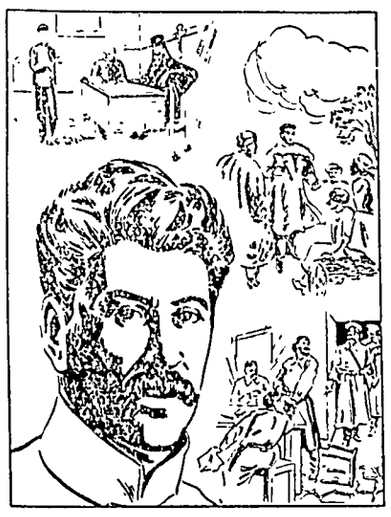

room Eventually, he was dismissed in disgrace. At the age of seventeen, he joined the underground dock workers of Batum in a riot and, when the terrorist Bolsheviks were formed became active in their movement. While attending a Bolshevik party conference in Stockholm, in 1905, he met Lenin for the first time.

Josef Stalin was arrested a half a dozen times, and exiled from Russia the last time He changed his name regularly and returned again and again With Lenin and Trotsky, he took over the government of Russia in October, 1917. After Lenin died in 1924, Stalin supporters exiled Trotsky and through ruthless executions made Stalin dictator

Josef Stalin's life is hardly the kind of biography you would expect from a boy who studied for the priesthood

* * *

JOAN CRAWFORD WAS A TELEPHONE OPERATOR

JOAN CRAWFORD'S life is an example of a girl who had talent, ambition and enthusiasm, but who might never have risen beyond an ordinary occupation without the necessary confidence to keep trying.

Joan Crawford was born about 1907 in San Antonio, Texas, daughter of a theater manager Most of her play hours were spent playing "show," and she danced her way through many struggling years before a real opportunity came her way. At fourteen, Joan went to work as a telephone operator in Lawton, Okla. Then, she was sent to a convent in Kansas City, where she had to earn her way by acting as a kitchen maid and waiting on tables. After leaving college, Joan Crawford found a job in a Kansas

City department store as a stock girl at $10 per week, working during the day and practicing dancing at night.

Finally a theatrical agent found a job for Joan in a show which failed a month later, leaving her stranded 300 miles from home. Courageously, she found job after job in cabarets and night clubs in Chicago, Detroit, and New York She was working in a Shubert show, "Innocent Eyes," when a Metro-Goldwyn-Mayer executive saw her and signed her for pictures.

Think of the troubles this girl had, the disappointments and struggles. Born in the atmosphere of show business, she was inspired from the time she could first toddle to find a place for herself in that glamorous life. Then, circumstances took a hand and forced her into occupations that were far more on the side of drudgery than glamour. She plugged lines into a switch-board, washed dishes, swept floors, carried heavy trays, wrapped packages. But through it all, she kept her confidence in herself.

©—WNU Service

THAMES TELLS ITS TALE

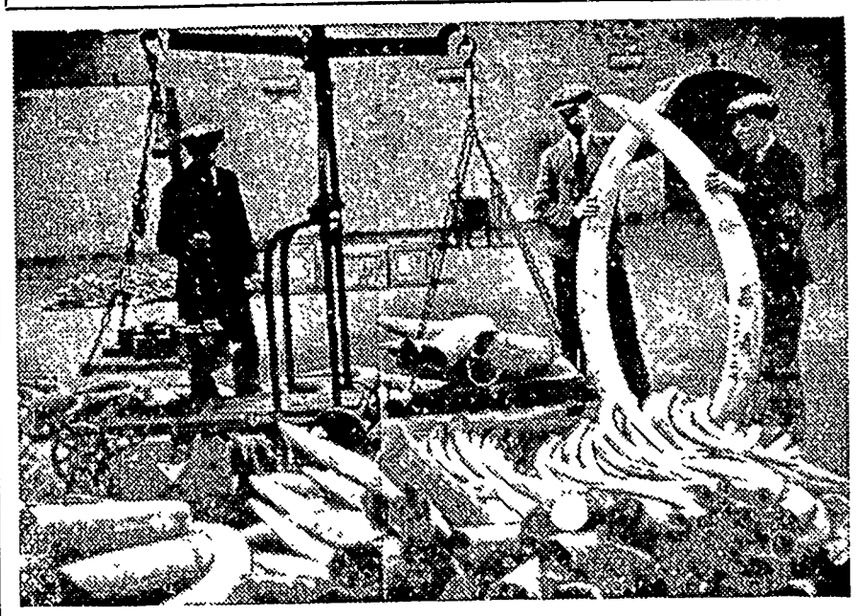

Weighing a Shipment of Elephant Tusks on a London Wharf.

From Every Corner of the Earth Come Ships That Ply This River

Prepared by National Geographic Society, Washington, D. C.—WNU Service.

THAMES traffic makes London the world's foremost river port. Since Roman galley days—when Britons traded grain, slaves, and dogskin for European salt and horse collars—commerce has flowed between London and the continental countries along the Schelde, the Rhine and the Elbe. After Drake nerved England to smash the Spanish Armada, London ships gained in time the lion's share of ocean-borne trade.

Names immortal in discovery and conquest are linked with this water front From here Frobisher went seeking the Northwest passage, and Hawkins to Puerto Rico and Vera Cruz; from here Lancaster made his voyages to the East, before the downfall of Portugal and the rise of the British East India company. Raleigh sailed from here to explore the Orinoco, to popularize tobacco and, tradition says, to start the Irish planting potatoes.

It was London's daring money which sent Sebastian Cabot to found the Russia company, opening trade with that land. London merchants and skippers promoted the Turkey, African, Virginia and Hudson's Bay companies.

London emigrants helped colonize in the Americas, in Australia, New Zealand, China, India, Africa and the rich islands of the sea.

English Spread From Here.

From this water front went the English language. In Drake's day only a few millions spoke it. Now it is a world tongue. Of all letters, telegrams, books and papers printed now, it is estimated that 70 per cent are in English. London alone uses enough newsprint every day to cover a ranch of 9,350 acres—or nearly 15 square miles of paper.

"The smell from that big paper mill at Bayswater is one of the marks I steer by on foggy nights," a Thames pilot will tell you.

Exploration of London's crowded docks reveals not only what amazing piles of food a great city can normally eat, but also what odd items, from live bats to rhino horns, are mixed in the life stream of world commerce.

Imponderable, in variety and magnitude, are these fruits of man's barter. Here, too, his work ranges from rat catching and opium sampling to dredging the Thames and handling annual cargo enough to fill a road with loaded trucks from the Yukon to Patagonia.

To say that every day some 500 craft, big and little, pass through the Thames mouth tells only half the story. More significant is what happens on the docks.

Commission Ends Confusion.

Even London people themselves don't dream what incredible activity is here. Few ever see it. Confusion on this crowded river, in days gone, grew so intense that waiting boats often lay unloaded for weeks; goods were piled in disorder on river banks, and pilfering was enormous. One river bandit stole almost a whole shipload of sugar! To combat this chaos the West India merchants built their own fortlike docks.

With more trade came more docks, and more toll-rate wars and other confusion. This ended in 1909 when the Port of London authority, a Royal commission, took full control under act of parliament.

It paid 23,000,000 pounds for privately owned London docks, spent millions more to make the lower Thames the world's longest deep-water channel and to enlarge and re-equip cargo-handling facilities.

It has dredged mud enough out of the Thames to build a Chinese Wall, and has constructed the world's most extensive dock system. One of its cranes, the "London Mammoth," lifts 150 tons!

Finally, with characteristic British financial genius, it sold its debentures on the stock exchange, and now its operations usually pay all costs and interest and leave a profit which is used for more improvements.

Giant Docks and Yard.

The PLA is not in trade. It is merely custodian of merchandise that may range from wild animals for the zoo to a shipload of molasses from which to distill fuel alcohol. It weighs goods, reports on their quality and condition; it opens bales and boxes for customs inspection, furnishes samples for buyers, and looks after repacking and loading for those who ship from London to other ports.

On the north bank of the Thames, scattered for miles downstream from the Tower, stand these great PLA docks: London, St. Katharine, East and West India, Millwall, Victoria and Albert, King George V, and the Tilbury.

On the south bank, near London's heart, are ancient Surrey Commercial docks, with a lumberyard that covers 150 acres!

Besides the railways and truck lines that tie these docks to the outlying kingdom, some 9,000 Thames barges handle goods to and from ships' sides.

Each dock has its own character. St. Katharine docks are built on the site of the old Church of St. Katharine by the Tower, founded by Queen Matilda in 1148. What heterogeneous goods they store: wool, skins, wines, spices, sugar, rubber, balata, tallow, ivory, barks, gums, drugs, coffee, iodine, hemp, quicksilver, canned fruits and fish, coir yarn, coconuts, and brandy!

Navy at One Dock.

West India and Millwall docks lie in a river peninsula known as the Isle of Dogs. Here the passer-by may smell 12,000 puncheons of rum, a million tons of sugar and shiploads of dates.

Victoria and Albert and King George V docks form one huge structure, the world's largest sheet of enclosed dock water. Often 40 or 50 ships—equal to a good-sized navy—tie up here at one time.

Tilbury is the first dock one sees when sailing up the Thames. Its long landing stage forms a homeland gateway for people from Australia, New Zealand, India, China and other eastern countries who land or embark here. Fast trains of the London, Midland and Scottish railway touch the dock's edge and whisk passengers away to all parts of the kingdom.

In the city, PLA has still more warehouses. At its Butler street building are 70 rooms full of oriental carpets—enough to cover a farm of 120 acres!

People buy most carpets in June, for wedding presents, you are told. There are electric ovens, too, for conditioning raw silk, a mountain of Havana cigars and leaf tobacco enough to last one man, say, 500,000 years!

Here is a furtive horde of lean black cats, to help out the official human rat catchers. Musty wine vaults use 28 miles of underground track on which to roll barrels that hold the 12,000,000 gallons of wine brought to London each year.

This is the world's ivory and tooth market. It takes 16,000,000 artificial teeth from the United States every year—and some 2,000 elephant tusks from Africa and Asia.

Not many tusks are from newly slain elephants. Most of them come from mudholes, left by animals long from mudholes, left by animals.

Tea for Londoners.

Wool was England's chief export in the Middle ages. Today it is one of London's main imports. It takes the fleeces from about fifty million sheep to meet London's annual demands!

Tea trade has centered here for 300 years. In Mincing Lane you can see brokers bidding on lots which have been expertly sampled by PLA's own teatasters.

When they "bulk" tea, or mix it, on some warehouse floors you may see it heaped up in mounds higher then men's heads.

Think of all the "liquid history" that has been packed into this ancient water front since Roman galleys traded here; since Danes and Vikings came to plunder; since the great companies of merchant adventurers launched their tiny ships for daring trade and colonizing far over then little-known seas.

Think of the 60,000 ships a year that now form smoke lanes from London to every nook of the world where goods can be bought or sold and you begin to see why this 70-mile stretch of "London River" is, incomparably, the world's busiest water front.

The Klemme Times

R. A. JORGENSON, Publisher.

Entered At The Post Office At Klemme, Ia,. as 2nd Class Matter

12—TELEPHONE NUMBER—12

SUBSCRIPTION RATES
In Hancock County $1.50 per year
(In advance $1 00 per year)
All Iowa Subscribers $2.00 per year
Outside Iowa $2.50 per year

•

All subscriptions for papers going to points within the county are considered continuing yearly subscriptions to be discontinued only upon notice from subscribers or at publisher's discretion All other subscriptions will be discontinued one month after expiration, if not renewed, but time for payment will be extended if arrangement is made by the subscriber

Monster Trap

A huge rope net is being constructed to snare the mysterious "monster" said to inhabit the White River near Newport, Arkansas W E Penix, toll bridge collector, and some friends were rounding up all the available rope in the country for the net It will be forty feet long, 15 feet wide and have a mesh of six or eight inches Reports say the monster lurks in a mile-long 60-foot deep eddy of the river Those who have seen it say is is "as long as three automobiles"

AT LAST!
All Your Snapshots in Natural Colors! Amazingly Beautiful. Roll Developed, 8 Natural Color Prints For ONLY 25 CENTS.
"Reprints, 3 CENTS each"
Mail ad with film to
231 Natural Color Photo,
Jamesville, Wis.

DEAD
ANIMALS Removed FREE
BRITT RENDERING SERVICE
Phone 88 Klemme
We Pay The Charges

Photographs
LIVE
FOREVER
•
RUSSELL
PHOTO STUDIO
Next to J. C. Penny MASON CITY

W. D. DALY
ATTORNEY-AT-LAW
First Door South of Postoffice
Phone 140—GARNER

No Finer
Refrigerator
at ANY Price
FRIGIDAIRE

Greater
Ice-ability

Greater
Protect-ability

Greater
Storage-ability

Greater
Depend-ability

SEE
and you will
BUY

CENTRAL STATES ELECTRIC COMPANY

ITEMS OF INTEREST FROM ELL TOWNSHIP

•

Verner Stromer was a business caller at Hampton and Alexander Monday.

Mr. and Mrs. C. E. Lemke and Woert Loger visited at the Lewis Neuberger home Sunday evening.

Daze McWilliams and sons, of Peoria, Illinois, spent Tuesday and Wednesday visiting at the Albert Kehl home.

Mr. and Mrs. Will Ax and Mr and Mrs. Leslie De Merritt were entertained to dinner at the Geo Schoenwetter home Sunday.

Mr. and Mrs. Awalt Jahnke and son were Sunday afternoon visitors at the Guy Geddes home near Hayfield.

Mr and Mrs. Carl Swanson and family were Sunday evening visitors at the Ruben Greimann home.

Mr and Mrs. W J. Anderson and children Allan and Alice Mae visited at the Elmer Anderson home Sunday afternoon.

NEWS FROM GOODELL AND VICINITY

•

A. C Carpenter has been ill the past week

Mr and Mrs. Lew Avery are the ownmers of a new Ford V-8.

Mamie White is visiting at the home of her sister, Mrs Sherman, in Tarrington, Wyoming.

Mrs Merlin Finn of Belmond spent Saturday at the Jay Buchanan and Mrs. Allaben homes.

The Missionary Ladies held their annual picnic Friday at the home of Mrs Sherwood.

Miss Lila Griggs of Des Moines spent the week end with her parents, Mr and Mrs. Jay Griggs.

Mrs R. F. Kernan attended a 6 o'clock dinner as a guest of Miss Nell Sullivan Sunday evening at the Clarmond Country Club.

Quite a few town folks spent Sunday in Pilot Knob and some attended the ball game at Forest City in the evening.

Mr and Mrs R W. Hofer accompanied by Mr. and Mrs. Anson Avery attended the Legion Convention in Des Moines.

The O Evanson, Sherwood, J J Cook and H. Brede families enjoyed a picnic dinner at Fertile Sunday where they were joined by relatives of the Evensons.

John Lass has purchased the E. J Nelon farm and will take possession next March. Mr. Nelson has not made any definite plans for the future as yet.

ITEMS OF INTEREST FROM AVERY TOWNSHIP

•

Jim Wilson is assisting with the work at the Harlow Helps home for several weeks.

Mrs. John Trampel and son were entertained as dinner guests by Mrs. Albert White Thursday.

Mr. and Mrs. Martin Kartzens and Children were visiting at the Will Waddingham home Sunday evening.

Mrs Harlow Helps and children were visiting at the D. A and Herbert Marshall home Friday afternoon

Mrs. Aug. Trampel and daughters, Gertie and Esther were shopping in Mason City Saturday afternoon

Mrs John Lass and daughter Betty assisted Mrs Ben Merkel in cooking for her threshing crew a few days during the past week.

Mr and Mrs Harlow Helps and family and Clyde Marshall were Thursday evening visitors at the D A and Herbert Marshall home

Mrs. Peter Trampel and daughter, Anna and Mrs. Paul Cavitt and son Robert spent Friday at the Mrs August Trampel home.

Mr. and Mrs. Fred Bachman were visiting at the Jake Bachman home in Goodell Tuesday afternoon.

Mrs Oswald Evenson and Miss Esther Trampel assisted Mrs. Ted Dutheridge in cooking for threshers Wednesday.

Mrs. John Trampel and son Melbourne and Mrs. Johnnie Beek and son Gerald were visiting at the Albert White home Wednesday.

Mr and Mrs. Harness Cunningham and daughters, of San Jose, Illinois came Thursday evening for a few days visit at the D. A. and Herbert Marshall home.

Mrs. Hennrieta Wilkins, of Meservey, Mrs. Tom Nelson and Mrs. Ben Coobs and Peggy helped Mrs Verner Nelson prepare meals for threshers Thursday.

Miss Gertie Trampel who is working at the D. A. and Herbert Marshall home spent a few days during the past week helping her mother, Mrs. Aug. Trampel cook for threshers.

Mrs. John Bachman and daughters, Gladys and Madeline; Mrs. Clarence Bachman and Mrs. Bob Roths and children assisted with the cooking for threshers at the Fred Bachman home Wedneday

Mr. and Mrs. Will Johnson and Mr. and Mrs. Raymond Rooks, of Meservey, are visiting for several weeks with relatives in Ohio. Mr and Mrs. E. J. Nelson and sons are looking after the chores for the Johnsons.

Mr. and Mrs. D. A. Marshall Mr. and Mrs Herbert Marshall and Irene, Mr and Mrs. Robert Marshall, Clyde Marshall, Leonard Kennedy, Mr. and Mrs. Harness Cunningham and daughters, of San Jose, Ill., all enjoyed a picnic dinner and supper at the Harlow Helps home Sunday.

FAVORABLE EGG MARKET SEEN BY POLTRYMEN

"Sunny side up."

That's the "turn" Iowa State College poultry marketing specialists expect the egg business to take late this year and early in 1938.

Farmers discouraged by the "upside down" egg situation during the first half of the year when the egg-feed ratio was unfavorable, have reason to be more optimistic about results with this year's crop of pullets.

Unless something happens to scramble the situation, the poultry business will be improved early in 1938 because:

1 Feed conditions will be more favorable than a year before.

2. Pullets carried through until the winter of 1937-38 will enter their season of heaviest production early in 1938 when egg prices are likely to be above those of 1937.

3 Egg production over the country as a whole will be lower early in 1938 than a year ago because of the reduced number of layers.

4. The farm price of eggs is about to make its seasonal rise and should hit its peak about December Althongh a 26 per cent increase in storage stocks may hold back this upturn, storage supplies will be a less important factor in early 1938.

5 Poultry prices should be appreciably better this fall than last year because of the smaller national poultry crop expected.

On July 1, Iowa had an average of only 240 chickens per farm flock as compared to 272 last year and 260 for a 10-year average The number of pullets was, however, virtually the same, 107 to 108.

PROTECTION OF COWS FROM SUMMER HEAT PROFITABLE

Protecting dairy cattle from summer heat with plenty of shade and good air circulation is as important and perhaps more important than protecting them from winter temperatures, declares Dr. C. Y Cannon, head of dairy industry at Iowa State College

"Experiments show," he says, "that dairy cows produce best when the temperature is near freezing—it is easier for them to get rid of excess body heat."

Excess body heat, Dr. Cannon explains is virtually a waste material generated by the burning up of food.

Ordinarily a dairy cow gets rid of excess heat by radiation into the cooler air But when the air is not cooler, she can lose it only by passing more water through the digestive tract, sweat glands and lungs.

Cows produce more milk at temperatures close to freezing, if kept dry and out of winds, Dr Cannon declared, because they can dispose of an unlimited amount of heat—and consequently can eat a maximum amount of feed.

A THOUGHT FOR TODAY WHICH MAY SAVE A LIFE

Some amazing figures are revealed in Accident Facts, the annual publication of the National Safety Council. In 1936, all types of accidents claimed 111,000 lives. Enough citizens to populate a thriving metropolis.

We get a better idea of the magnitude of the accident situation when we compare it with some of the major catastrophes of other years. Let's run down the list:

There were 50,000 U. S. doughboys killed in the World War. There were nearly 11,000 homicide cases and 18,000 suicides in this country in 1935.

The Galveston tidal wave claimed 6,000 lives in 1900. The Johnstown flood took 2,200 victims. Two hundred and ninety-four persons were killed in the Texas high school explosion.

And so on. But the lives lost in all these disasters falls far short of the 1936 accident toll.

The safety committee of the Junior Chamber of Commerce asks each and every one of you to help prevent these accidents. Live safely and you'll live longer.—Northwood Index.

LET ME LIVE FAR AWAY

("Old Timer" in Storm Lake Pilot-Tribune)

"Let me live in a house away from the road, where the cars and the trucks go by; where the noise and din and the rattle of tin, ring loud through the midnight sky.

"Where the siren shrieks like the fire alarm and backfires like cannon roar I've sold that shack and not going back to live there any more.

"The maple that stood where it looked so good, with seats beneath its shade, was hit by a truck—it was my hard luck—when the brakes failed down the grade.

"The sparkling spring with its babbling brook that flowed through the meadow green, along its brink looks a bit like ink, and it smells like gasoline.

"I'd lke to live by the side of the road and be a friend to man; and freely give of the life I live, but I don't believe I can.

"I've lost my nerve watching Dead Man's Curve, where the maimed and the dying call, where through the night from a glaring light, strange ghosts dance on my wall

"I'm moving back from that old race track, from the din and the traffic's roar, to a little home where the roses bloom and the birds sing round my door; where the trees in bloom give a sweet perfume—a part of an infinite plan, where the sun shines bright and I sleep all right and feel like a friend to man."

THEY MAKE HOME DEARER

To me it wouldn't be home without.

The two-year-old stumbling around in Mom's best white shoes, scuffing them and breaking down the arches.

The youngsters picking the frosting off the Sunday dinner cake.

Everyone crowded around the stove when Mom takes the fresh bread out of the oven, each one trying to get the first fluffy brown slice.

Having to stop getting dinner in order to wrap a stubbed toe or a cut finger

The little ones asking a dozen times a day, "How many days before Santa Claus comes?"

Discovery that nearly all the doughnuts have taken legs and run away from the window sill where they were placed to cool.

A request for a "jink" from a weak little voice just when Mom and Dad get to sleep.

Big Sis discovering she has sore Knuckles on washday.

A pet chicken running about Mom's feet at the busiest time of the day.

"My son went to Chicago ten years ago to make his fortune," boasted an old Southern Oklahoma billbilly to a city visitor recently.

"And what is he worth now?"

"Ah really don't know for sartin', but the state of Illinois is offering $20,000 for information about him," boasted the old man. —Witchita Eagle.

Laundry soap rubbed on dresser drawers that stick will make them work easy.

SET YOUR GOAL AT THE CONSTRUCTION OF

One New Building
A Year---

Every farmer should have a defi[nite im]provement plan outlined for each year [for the] improvement of his farm A program e[xtended] over a number of years is a logical plan [to pur]sue. . both in crop rotation and buildi[ngs.]

Perhaps your farm needs a new ... Silo, New Hog House, a Chicken House ... Crib and Granary, a Machine Shed or a ... These buildings are all a necessity

Take advantage of our FREE PLAN SE[RVICE] on all types of Farm Buildings Select the [build]ing most needed on your farm and get [an es]timate on its cost. Perhaps a few dollars [invested] each year in remodeling will do the trick. [What]ever your plan in Farm Building Improv[ement] we will be glad to help you

Your Present Home Can Be Made Modern At Small Cost. . . Consult Us On Your Building Problem.

WEYERHAEUSER 4-SQUARE Dealer

Northern Lumber Co

Paul Grange, Mgr. Klemme,

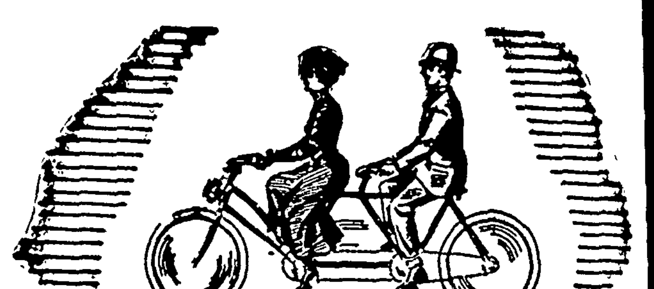

A BICYCLE BUILT FOR TWO
...and Burlap Spring Suspension — Follies of the Gay 90's

C&E
PERMALUX
All-Steel **SPRING SUSPENSION**

When Uncle Hector took his girl out for an airing on a bicycle built for two . . . burlap and twine spring suspension were quite the thing for "parlor" furniture. But in these more modern days, living room suites must be made of sterner stuff . . . PERMALUX *All-Steel Spring Suspension*, for example . . . the greatest improvement in furniture design in 50 years! Suites made the PERMALUX way are softer, more luxurious . . . and longer-lasting than suites made with webbing spring suspension.

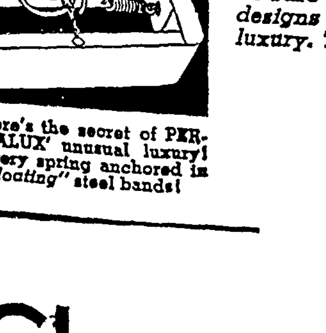

Here's the secret of PERMALUX' unusual luxury! Every spring anchored in "floating" steel bands!

Every spring is securely seated in strong "floating" steel bands. There is NO twine or burlap to stretch or wear out. Seats cannot sag. The entire spring assembly is steel with silver-white finish, and open to full view. Sanitary. GUARANTEED to outlast the upholstery and the frame.

Be sure to see our smart new PERMALUX designs and models. You'll love their rich luxury. Terms to suit every budget.

Shannon-Bohn
INCORPORATED
Phone 57 or 163 For Evening Appointment GARNER, I[A.]

...URANCE
...a policy for your
...uirement.
...Y SMID, AGT.

...ch
...and
...y
...ring
...t Service
...ZEIGER
...OPTICAL STORE
...NER, IOWA

FINGERPRINTS INDICATE COLOR OF EYES, ETC.

Robert Heger, a St. Paul man, has made some interesting experiments with fingerprints, according to press reports Recently he was given the fingerprints of four men he had never seen. After a study of each print for six or eight hours, he was able to give a very accurate description of each man, which it is said closely resembled the suspects In one instance he gave a man's height within one inch, his weight within five pounds, the color of his eyes and hair, as well as his complexion and gait. He also described the man as brutal, impulsive, with degenerate tendencies

Where Old Friends Meet

—FOR—

Short Orders, Lunches, Soft Drinks, Beer, Candy, Cigars, Cigarettes, Tobacco, Home made Ice Cream Cones. and Ice Cream.

WILES' CAFE

Ray Jorgenson, Jr. And Party On Way To Los Angeles

The Editor received a letter from his son, Ray, Jr written at Portland, Oregon, and mailed Monday evening.

He stated they would leave for San Francisco Tuesday morning and expected to arrive at Los Angeles the latter part of the week

After leaving Seattle the party visited Mt. Rainier National Park, and at Portland took in the many sights there, including the beautiful Columbia River drive

At San Francisco they will drive over the world's largest bridge and will see the many interesting places in that city Enroute to Los Angeles the will take in the Yosemite and Sequoia National Parks

They will probably spend two weeks at Los Angeles and will make numerous trips from that city They will make a trip to Old Mexico before starting for home through the southern states

---

Mr and Mrs Henry Jahnke, of Garden City Minnesota came last Thursday evening, being called here by the illness of Mrs Jahnke's mother Mrs Lew Lewis Mr Jahnke returned home the same evening but Mrs Jahnke remained to assist in caring for her mother

COUNCIL PROCEEDINGS

July 12th, 1937

Regular meeting of the Town Council held at the Town Hall, with W M Kirkwood acting as Chairman, with four members of the Council present

Minutes of previous meeting read and approved as read

On motion the following bills were allowed

George Buseman	
June Salary	$70 00
Central States Electric Co.	
June power	36 67
Central States Electric Co.	
June lights	31 45
Klemme Times	
Pub Council Proceedings	3.60
Matt Parrott & Sons	
Supplies	5 96
Iowa Union Telephone Co	
Toll	.26
Miss Barnes	
Drummer	1.00
Wilbur Hansen	
15 loads gravel	15.00
John Heginger	
Labor	5.00
Garner Fire Dept	
Day, Jacobs Fire	10.00
Treas of State	
Sales Tax	7.37

The Budget Estimate of Taxes for the coming year was made ready for publication, a hearing to be held on August 9th, 1937.

Meeting adjourned

A. J KUDJE, Clerk.

IOWA THE BEAUTIFUL LAND

For recreation, social diversion, scientific interest, scenic beauty and historical reminder, the state parks, lakes and streams of Iowa almost defy classification It would be impossible here to list the manifold attractions of Iowa's public domain in its setting of urban and rural activities.

The pioneers in promoting the movement for the public estate of Iowa were men of vision, "tall men, sun-crowned, who lived above the fog in public duty and private thinking"

The Honorable John F. Lacey Thomas H Macbride, L H. Pammel, Bohumil Shimek and others some three or four decades ago began to sound the clarion call that awoke the interest of the citizens of Iowa in the natural heritage the state then possessed, but was in danger of losing

Less than twenty years ago Iowa did not possess one state park, and only one decade earlier many beautiful lakes had been drained.

Since 1919 through the inspiration of those early leaders and the efforts of other public-spirited citizens the state has become "conservation concious." Coming generations may say, concerning recent accomplishments, "See! This our fathers have done for us!"

Iowa's state parks and preserves number seventy-two, and aggregate some 18,500 acres. These tracts range in size from a small park of a few acres, situated on a beautiful lake, to a tract of some 1,700 acres of wooded hills, verdant forest cover and majestic rocks. Combined with Iowa's sixty-five public lakes of over 40,000 acres of water, and her 15,000 miles of rivers and streams—800 miles of which are owned by the state—these recreation areas present a picture beautiful and enchanting, and offer something of interest for all

A number of parks have historical or memorial association, aside from their scenic, scientific and recreational aspects, that recalls the pioneer days of exploration and settlement.

Other parks offer scenic views and enticing drives and trails to add to the charm of the natural outdoor museum

Again in certain areas the ice caves, the interesting plant life or the geological exposure especially capture the interest of the scientifically minded visitor

For those who are interested in that ancient game of Scotland, the golf courses of several parks offer a challenge and an invitation not to be denied

Five times in geological history have great glaciers invaded this state, each one leavng its imprint for those who can to interpret The last, known as the Wisconsin ice sheet, covered the north central portion of the state, and created most of the natural lakes Spirit Lake is the largest of these, with 5.600 acres There are many others of lesser size, among which are West Okoboji Clear Lake and Storm Lake each exceeding 3,000 acres

Many of the state park areas are located on the shores of these gleaming lakes and provide access to the public waters Recently acquired state forests of some 12,000 acres represent an advance in harmony with the conservation plan of the state for preserving its natural resources And as a fitting frame for all this, on the east the Mississippi Father of Waters—and on the west the Missouri, on its way from the snow-clad Rocky Mountains Augmented by the interior rivulets, brooks and streams of the state there is created a natural mosaic that indeed renders true the definition of "Iowa" as "The Beautiful Land."

THE UNITED STATES WINS—NOBODY LOSES

The United States of America is the winner in the present Supreme Court controversy before the U S senate When the United States wins, nobody can lose What is best for our form of government, is best for the individual citizen So, not a single American is the loser because of the failure of the court packing bill. It was a bill to so pack the court that the court that the White House could anticipate and dicate decisions in advance That was the most serious threat to our country since the Civil War. The average individual does not realize the protection afforded by the Supreme Court The court is his protection against the government. Possibly the passing of the packing bill might have resulted in a temporary advantage, but it was a step in the wrong direction, dead wrong, and the majority of our senators recognized the danger, forgot politics, became statesmen, considering only what was best for the country What's best for the United States became the paramount consideration America won. Nobody lost.—Eagle Grove Eagle

GOODELL U. B. CHURCH

Rev. W. E. Dye, S. T. D., Pastor

Miss Zelda Eimbrink, S. S. Supt.

Sunday School 10:00 a.m.
Morning Worship 11:00 a. m.
Sermon Subject: "Think of These Things."

Christian Endeavor, 8.00

Quarterly Meeting this Thursday evening at 8:00 by Rev. MacCanon

A SALUTE TO THE GOOD DRIVERS

With everybody telling everybody else how to drive cars on the highways, Chief John Hattery of the Iowa highway patrol thinks it is time to salute the good drivers.

"I honestly believe," he is quoteded as saying, "that more than 90 percent of the drivers in the state are actively interested in highway safety and want to be good drivers.

"The worst thing we have to contend with is the selfish driver --the fellow who, for some reason, thinks he has special priveleges on the highway But there aren't so many of those and they're getting fewer all the time."

Chief Hattery, however, continues to warn all drivers that handling a car is a "full time job" from the moment the foot presses the gas lever untill the car is brought to a halt. That means the driver will not allow himself to be distracted by the persons riding with him, nor by the scenes as he drives along. Incidentally, that puts a part of the burden on the passenger who should be careful not to disturb the driver.

Huge
DOUBLE SHOW
Most lavish entertainment in State Fair history. Complete change of shows between first and second week.
PARADE of STARS
America's largest musical extravaganza. 175 people, symphony band, magnificent ballet, famous movie and vaudeville stars. 4 nights—Aug 30, 31, Sept. 1, 2.
RODEO
Midwest's greatest rodeo; over 100 contestants; 3 nights, 4 days of riding, roping, bulldogging, racing, steer wrestling. A thrill a minute.
IOWA STATE FAIR
AUG. 27 to SEPT. 3
America's Greatest FARM AND LIVESTOCK SHOW
AUTO RACES
3 days' National Circuit races with 50 of America's top speed aces competing Aug 27, 28, and Sept. 3.
HORSE RACES
4 days, $10,000 in purses, nearly 200 of the fastest trotters and pacers in the country The racing classic of the year
THRILL DAY
Airplane crashing into house, auto smashups, dynamite smashups, a dozen sensational thrillers in one afternoon—Sun only, Aug 29
MAMMOTH CIRCUS
Trained animals, gymnasts, clowns, famous daredevils of 2 continents—biggest open-air hippodrome ever assembled by any fair
10,000 THRILLS
Mammoth farm and stock show, 4-H club show, women's exposition, machinery show, thousands of things to do every day
300 ACRES OF EXHIBITS!

SHOP IN GARNER
FOR THE THINGS YOU CAN NOT GET AT HOME

"Cool as a Cucumber"

That describes those nifty Summer Suits we are featuring at low prices. Complete line of Summer Trousers in all weaves. Complete your summer wardrobe with one of our new Straw Hats, an Arrow Shirt, or Sport Oxfords.

WILLE'S
CLOTHING AND SHOES GARNER, IOWA

C. R. SWEIGARD
Notary Public
General Insurance
Phone 78 Garner

Frank Senneff F.E. Blackstone
Senneff & Blackstone
LAWYERS
Garner Iowa

New Summer Hosiery
"AS YOU LIKE IT"

We feature Hoisery "As You Like It" Brand and we want you to see the new CREPE TWIST—the remarkable stocking, so constructed that it looks a thread sheerer than it is. and wears a thread longer than ordinary stockings All the latest shades to choose from here.

C. H. SCHISSEL, Dry Goods

Straw Hats...

When your hat becomes soiled and dirty, send it to us for cleaning It will look like new when we get through with it. Have your caps and ties cleaned here.

ModernCleaners
Chris J. Johansen, Prop.

Accessories---

We carry a complete line of Batteries, Tires, Tubes, Repair Parts, Tools, Oil, Accessories and Novelties for all popular cars. Save money by trading here.

Coast-To-Coast
Kerr & Steinberg, Owners

YES! WE MUST SELL OUR
Used CARS and TRUCKS

No matter what you have in mind, we are sure you can find the CAR or TRUCK you want in our USED CAR DEPARTMENT. Many bargains in late models! You take no chances when you deal with us. Come in and look them over.

GARNER MOTOR SALES
OLDSMOBILE CHEVROLET

nnouncement

It has always been our aim to offer our customers the very best in service and products Whenever an improvement can be made in either it is our desire to give our customers the utmost in value

After a thorough investigation into its merits we have contracted for what we honestly believe to be the best gasoline obtainable and you can now get

White Rose Gasoline

at this service station or from our tank men who serve this community with our products
Drive in and get your car filled with WHITE ROSE GASOLINE. . . We know you will say it's superior in giving better mileage and motor performance.

PENNFIELD AND PARALAND MOTOR OIL

Our hundreds of customers who are regular users of PENNFIELD and PARALAND MOTOR OILS is our best recommendation for the quality of oil we are selling.

Drive In Today And Ask For WHITE ROSE. . . .

ock County Co-Op. Oil Ass'n
...ul, Station Mgr. Klemme, Iowa

Canning Season
—Is Now Here

...s time now to look ahead and plan to can your ...RESH FRUITS for your winter supply. Be ...red of getting you FRUIT by leaving your or... with us so we can notify you when the fruit ...rives. Place your orders with us now for your ...EACHES, PEARS, etc.

...UPPLIES FOR ...OME CANNING . . .

...e carry a complete line of GLASS FRUIT ...ARS in all sizes, Jar Lids; Jar Rubbers; Jell ...asses, Parafine, Certo, etc.

...ALLON FRUITS ... TIN . . .

...e carry a full line of No. 10 (sometimes called ...llon size) tins of all kinds of FRUITS and ...ERRIES. Many prefer to buy FRUIT in No. 10 ...s and re-can in their own smaller glass jars. ...is is a very fine quality FRUIT picked RIPE ...d canned.

Prices Are Advancing On Canned Fruits So We Advise You To Buy Your Supply Now At Our Low Prices . . . . .

THADA'S
Store In A Good Town Klemme, Iowa

Hay Fever Is No Longer Such a Mystery to Medical Science

Skin Sensitization Test Can Now Find What Allergy Is Troubling You

By WILLIAM C. UTLEY

KA-CHOOO-OO-OO! Ha-ha-ha-WISH-eeeeeeee! Sniffle, sniffle, wheeze—gib be a haggichiff, quig! Hey, hey, it's the good old summer time and the hay fever season is open.

"Why, oh, why, do I have to go through this every year?" is the wail of the hay fever sufferer, and well it might be for there is hardly an affliction so relentless in its unwelcome annual visits.

The answer to the victim's cry is that he is allergic to something in the air, probably the pollen from a plant or weed. What particular plant it is determines whether its pollen rides the air waves in May, June, July or September.

Time used to be that hay fever victims, when they began to sneeze, their eyes started to water and their noses to sniffle, simply had to pack up, leave home and make for the North Woods or the resorts at Charlevoix and Mackinac island in Michigan where the air is comparatively free from dust and pollen. While this made an excellent excuse for a vacation it was a considerable expense and often a great inconvenience

Fortunately today medical science has made such strides that hay fever can now be treated with a pretty fair degree of success right at home. The big task is to find out what type of pollen is causing each individual case. To do this doctors may have to be expert detectives, for many different individuals are allergic to different things.

Results of Allergy.

All of us are allergic to something or other, whether it be a certain type of food, the hair of a certain animal, feathers from pillows, some types of dust, or even smoke. But only about one person in ten is allergic to such a degree that he is uncomfortable.

By allergic we mean, in a free sense, that we are unusually sensitive to something. A high degree of allergy to some of the things mentioned in the foregoing paragraph may result in any one or combination of a number of afflictions—eczema, hives, "colds," hay fever, headache, diarrhea and other ailments.

Hay fever symptoms spring from hives which occur in the nose, sinuses and eyes, causing sneezing and itching. If they were to occur in the lungs, causing spasmodic contraction of the bronchial tubes and coughing, they would produce asthma. When hay fever occurs the pollen to which the victim is allergic enters the nasal ducts, inflaming them; the poison passes to the throat and bronchial tubes, and finally to the ends of the bronchial tracts, where swelling occurs.

The hay fever victim need not even be living in the neighborhood of the plants whose pollen are at the bottom of his grief. To follow a hypothetical case, let us say a patch of ragweeds was blossoming in a vacant lot of some city. A high wind came, spiriting away the seeds, lifting them up over the city and carrying them a hundred or even two hundred miles from the place they grew At last as the wind dies they settle down, unhappily, right before an unfortunate soul who is allergic to ragweed pollen without ever having discovered it. He breathes them into his nose—thousands of them, for it would take 50,000 to cover the head of a pin.

Test Skin With Pollen.

Soon his nasal duct is inflamed and he begins to sneeze. Then the poison passes down through his throat and bronchial tubes and

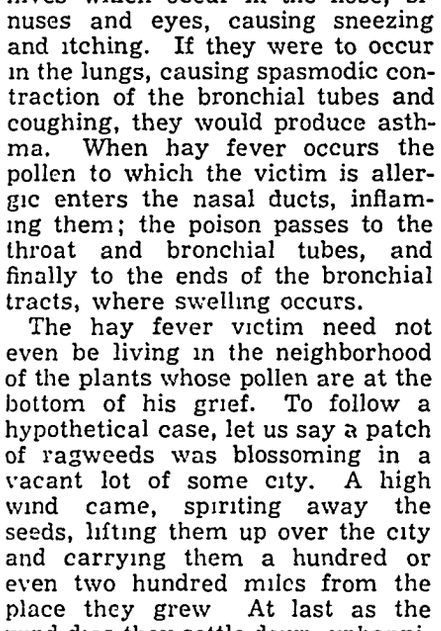

Aerial surveys, conducted thousands of feet up, test the air for hay fever pollen.

swelling occurs. His eyes redden, his nose itches "where he can't get at it to scratch it," and he begins to sniffle constantly.

Perhaps our friend thinks he has a cold. But the doctor says, "Hay fever," and tells him he had better find out what type of pollen is causing the trouble. The customary procedure is for the doctor to begin making skin sensitization tests. Little scratches are made on the arm, and into each of these scratches one drop of pollen solution is placed; a different type of pollen is used on each scratch. The sufferer is allergic to the type of pollen placed in any scratch which reddens and swells.

We'll say our hypothetical victim is allergic to ragweed pollen. His protests to the doctor that he has not been near any ragweed need not confuse us, for we know how the pollen got to him. The doctor explains it to him, too.

Now the doctor orders injections of the proper type of pollen vaccine into the blood. Next year, now that the patient's allergy is known, he will be given minute, but increasing doses of the injection, starting in February and continuing for a few weeks until it is thought he should be immune when the season comes. It does not always work out that way, and sometimes daily injections during the season itself do not help.

Different pollens do their dastardly work at different times of the year in different sections. In the eastern and central states, for instance, June grass causes trouble around the beginning of that month; in early July it is Timothy hay, late the following month the giant ragweed and as September starts it is the small or common ragweed.

Here are what the pollens which make hay fever sufferers sneeze and sniffle look like. The models (magnified 3,500 times) which the young lady is holding are, left to right: Timothy hay, short ragweed, burweed, marsh elder and cottonwood.

When Suffering Begins.

How severe a victim's symptoms are depends upon the amount of pollen that is filling the air he breathes as well as upon his susceptibility. The amount of pollen is likely to vary from day to day. It will be stirred up more, of course, when there is a good breeze, and it will tend to settle on a calm day. In some states at the height of the season it is not unusual to find 1,000 to 2,000 grains of pollen to the cubic yard of air. Pollen thins out in higher atmospheres, but aviators making scientific tests can find it a mile above the earth.

It is when the air contains a pollen count of 25 to the cubic yard that the hay fever victim begins to suffer, so you can imagine his misery when the count reaches 2,000!

According to medical scientists, you should not sit next to an open window on a train if you would avoid hay fever, although air-conditioned cars are all right, for the pollen is filtered from the air in them. Nasal sprays will protect the nose in some measure from attack, and a little white vaseline around the opening of the nostrils will keep some of the pollen from getting in. Victims will find themselves more comfortable in a dark room where there are no drafts.

Although ten persons in one hundred suffer to some degree because they are allergic, only one of these ten, on an average, has hay fever. Various allergy victims suffer in various ways.

Sensitive to Horse Hair.

Take the case of the city child who was accustomed enough to thousands of automobiles in his daily life, but seldom, if ever, laid eyes on a horse. Finally coming across one in the street one day he approached it closely to examine the queer animal at length. He began to choke up and there was a severe excretion of fluid from the lungs. Now he had played with cats at times, and he owned a little wire-haired fox terrier, but none of these had ever affected him so It just turned out that he was allergic to horse hair.

Actually, now that skin sensitization tests are common, it has been found that many supposed hay fever sufferers did not have hay fever, but were allergic to their own dog or cat. You can even be allergic to cigarette smoke. There is on record the case of a woman who was sensitive to that kind of smoke Her husband smoked a pipe; when she played bridge at the home of friends who smoked cigarettes she would begin to sniffle and appear to have a cold. The doctor found what was troubling her and treated her for it. Now her companions could smoke corn silk without bothering her.

Seasonal asthma is frequently caused by house dust which mixes more actively through the air at the time of the year when the radiators are turned on for the first time. June flies cause asthma in the area about the Great Lakes; elsewhere butterflies or other insects could provoke it; so can certain foods, such as berries, asparagus or muskmelon. Almost anyone knows somebody who simply can't eat strawberries without getting the hives.

When a person begins to have regular attacks of asthma at a certain time of day or night, the doctor is likely to examine every article with which the victim regularly comes in contact at that time. If they occur at night, it might be the feathers in the pillow, the hair in the bed mattress or the wool in the blankets.

Boys Hate Haircuts, Anyway.

Sometimes the doctor has to be a mighty clever detective to find them, however. There is the case of a small boy who had an asthmatic attack every few weeks. After much observation it was found that in a general way the attacks corresponded to the time of his periodic visits to the barber. It was eventually found that he was allergic to hair—not to his own hair, or the hair of anyone in his family, but to the hair of anyone with whom he was not in daily contact!

The Detroit News reports the case of a doctor in that city who suffered from asthma every Sunday. He finally discovered that he was allergic to Sunday newspapers! No kidding. He was sensitive to certain aromas which the various inks gave forth; because of the much larger paper on Sunday, he spent a great deal more time with it. Te daily paper did not have enough time to affect him, but the Sunday one did.

© Western Newspaper Union.

Keeping Up With Science

By Science Service

© Science Service.—WNU Service.

Cosmic Rays Man Finds on Earth Are Trapped in Galaxy

They May Originate in Blast of Stellar Worlds

New York.—A Nobel prize winner in physics and a Chinese scientist joined forces, through the printed word, here to tell the world of a new hypothesis on the origin of the cosmic ray. The men are Prof. Arthur H. Compton, University of Chicago, and Dr. P. Y. Chou, physicist at National Tsing Hua university, Peiping, China. Their medium of expression was the highly technical journal of the American Physical society, the Physical Review, published here.

In the present stage of cosmic ray knowledge, say Professor Compton and Dr. Chou, there is no known act of nature—even the annihilation of the atomic nucleus—which can provide sufficient energy to fit the observed energies of some of the cosmic rays.

The only possibility, they feel, is the primeval explosion that sent worlds and galaxies literally rocking and reeling into space.

Acknowledge Belgian's Theory.

Every kind of particle and the packets of energy known as photons would be the debris of such a staggering catastrophe, they admit. To account for the known preponderance of electrically charged particles, they suggest that the non-charged photons and neutrons have been lost in space because they could penetrate the magnetic field of stars and galaxies. But these same magnetic fields might trap the charged particles and so produce the observed particle component of the cosmic rays.

The scientists acknowledge the expanding universe theory of Abbe LeMaitre, the Belgian scientist-priest, as the inspiration for this newest cosmic ray origin hypothesis. The Compton-Chou report is the first one in considerable time which has tackled the origin of the cosmic ray. For some years scientists have been content to study and obtain more and more experimental data, leaving the fitting together of the pieces to a later time.

Discussing the high energy of cosmic rays and their apparent origin somewhere out in space, the scientists said, "If the cosmic rays come from beyond the Milky Way, at a really typical place in intergalactic space the density of cosmic-ray energy would be of the order of 100 times as great as that of starlight. It is thus apparent that either the source of the rays must be a radiator which is very powerful compared with stars as a source of light, or the cosmic rays once emitted must be retained by the metagalactic system instead of being lost as is starlight.

May Deflect Rays.

"Although nuclear processes occurring in interstellar space might result in an adequate total energy," they add, "it appears that such processes are inadequate to account for the great energies of the individual cosmic-ray particles."

Concerning the trapping of the electrical particles they ask, "Is it possible that electrically-charged rays emitted by the initial explosion may be deflected by stellar or galactic magnetic fields just as a cosmic-ray electron is deflected by the earth's magnetic field? If so, those particle which would be most probably retained by the metagalactic system would be those with the highest ratio of charge to mass in order, electrons, protons, etc., whereas all neutral rays might be forever lost."

Trace Lip Inflammations to Dyes in Lipsticks

Atlantic City, N. J.—Cases of inflammation of the lips due to hypersensitivity to certain dyes in lipsticks were reported by Drs. Joseph Goodman and Marion B. Sulzberger of New York at the meeting here of the Association for the Study of Allergy.

By making tests of the various ingredients of the lipsticks, it was possible to discover which dye was the offender in a particular case, and to prescribe for the patient a lipstick she could use safely.

Other cosmetics, notably powders and nail polishes, have also caused inflammation and skin irritation, the New York doctors found.

Dyes in wearing apparel, ranging from dresses to shoes and socks, frequently cause irritation.

Get Elderly Patient Up in Two Weeks to Avoid Death

Doctors Find Confinement to Bed Hastens the End

By JANE STAFFORD

Atlantic City, N. J.—Elderly persons who get sick must be gotten out of bed and back on their feet as rapidly as possible, in order to stall off death, Drs. Louis B. Laplace and J. T. Nicholson of Philadelphia told members of the American Medical association here.

Confinement to bed hastens death in persons over sixty years, they found. The reason is that remaining inactive and prone for long periods allows the blood to accumulate in the small veins and arteries. The total volume of blood is thus reduced and its circulation is further impeded by the hardening of the blood vessels that occurs in old age.

The blood, therefore, remains in the capillaries until it is forced out by contractions of the muscles, but a person confined to bed moves his muscles so little that the blood does not circulate enough. As a result, tissues degenerate, ulcers form, and the body is slowly poisoned by absorption of the products from the degenerated tissues. The patient sinks into stupor and the final invasion of the bacteria into the lungs causes the fatal pneumonia.

The way to prevent all this is to order elderly patients out of bed as soon as possible and while they must remain in bed to give them massage, exercise in bed, deep breathing and frequent shifts of position.

A new, quick and inexpensive test to determine whether a woman is going to become a mother was reported by Drs. John Huberman, Howard H. Israeloff and Benjamin Hymowitz of Newark, N. J. The test is made by injecting under the skin of the forearm one of the hormones present in the body of an expectant mother. If the skin becomes red and inflames, the test is negative and the woman is not about to become a mother. If there is no reaction, the test is considered positive evidence that the woman is bearing a child.

The test was originally devised by Drs. G. C. Gilfillen and W. K. Gregg of Dayton, Ohio. The Newark physicians found it 90 per cent accurate in tests of 200 expectant mothers and 95 per cent accurate in 150 women know not to be pregnant.

New Gadget Devised for Measuring the Blueness of Sky

Washington.—How blue is the sky? That is not a mere rhetorical question put by a poet for the purpose of dragging his lady's eyes into the discussion. The exact color of the sky is a matter of considerable scientific, commercial and even military importance, for it is a measure of air turbidity, dust content, haziness, etc., affecting visibility at a distance, intensity and color composition of sunlight, and a number of other intangible but important matters.

A new device for measuring sky blueness was described before the meeting of the American Geophysical union here by Drs. H. Landsberg and H. Jobbins of Pennsylvania State college. It is considered an advance over the series of standard color cards hitherto employed, being more rapid and direct in use, and having no abrupt jumps from one degree of blueness to another.

The device consists of a wedge of clear blue glass of a standard hue, mounted so that sunlight is reflected through it from a mirror. Half of the opening of the frame in which it is mounted is open, so that the observer can look at the sky, and then slide the wedge along until the color matches.

Action of Mangroves Adds to U. S. Coast

Memphis, Tenn.—New land is being added, slowly but surely, to the map of the United States. The mangrove bushes along the coast of Florida are doing it, declares Prof. John H. Davis of Southwestern university here. Professor Davis has been making a special study of this subject, from personal observation, examination of old maps, and comparison of newest air-survey photographs.

The red mangrove, which grows in salt water, has numerous roots which catch and hold silt and clay. As the deposit becomes higher, the red mangrove is supplanted by the white and black varieties which grow better on the higher soil. On decay, the mangrove remains form peat formations which aid further in the land-building process.

Crocheted Flow... for Your Bed...

You've seen spreads ... never one like this with ... and small crocheted flo... don't think you must ... "age" before it can be ... chet hook, some string ... ily crocheted individu... lions form this rich a... sign. With the "key" pa...

Pattern 5817

to remember, the ... repea... glorious pastime. Why ... chet some extra medal... have a dresser scarf to... In pattern 5817 you will ... plete instructions for ma... 9 inch medallion shown; ... tration of it and of all ... used; material requirem...

To obtain this pattern ... cents in stamps or coin ... preferred) to The Sewi... Household Arts Dept., ... Fourteenth St, New Yo...

Please write your na... dress and pattern numbe...

"The LIGHT of 1000 USES"
Coleman
AIR-PRESSURE Mantle LANTERN
Use your Coleman in hundreds of places where an ordinary lantern is useless. Use it for after-dark chores, hunting, fishing, or on any night job . . . it turns night into day Wind, rain or snow can't put it out. High candle-power air-pressure light.
Kerosene and gasoline models. The finest made Prices as low as $4.45 Your local dealer can supply you Send postcard for FREE Folders
THE COLEMAN LAMP AND ST... Dept. WU172, Wichita, Kans.; C... Philadelphia, Pa.; Los Angeles, Ca...

Peace of Mind

Peace is the natural ... well-regulated mind at on... self.—Humboldt.

"Black Leaf 40" KILL... LIC...
JUST A DASH IN FEATHERS.. OR SPREAD ON RO...

All Would Be Wis...

If wisdom were to peri... the earth nobody would th... self ignorant.

IT'S "Filter-Fine" MOROLINE SNOW-WHITE PETROLEU...

Late Regret

A hundred years of re... not pay a farthing of deb...

666 LIQUID, TABLETS SALVE, NOSE DROPS
Try "Rub-My-Tism"—World's Be...

WNU—N

I got my ... in the ...
Only Newspapers bri... news of vital interest ...
Headlines may scream of d... disaster without causing you ... an eyebrow. But if your son ... name in the paper — that's ...
It isn't by accident that th... prints so many stories which ... interest you and your neighbo... of remote places is stated br... interpreted. Local news is cover... because all good editors know ... news which interests the reade... is news about themselves.
Now is a good time to k... about this newspaper which ... especially for you. Just for ... yourself this question: How c... get along without newspapers...
KNOW YOUR NEWS...

Scenes and Persons in the Current News

late Guglielmo Marconi, father of radio, who was accorded a state funeral by Italy following his ently. 2—Secretary of Treasury Henry Morgenthau (left) shown with Arthur DeSousa Costa (cen- Secretary of State Cordell Hull following a conference in which the United States agreed to sell worth of gold to Brazil to aid the southern republic in bolstering its currency. 3—Chinese sol- al of the troops now warring with Japanese soldiers in North China.

King Gustav Autographs a Stone

oresque pose, King Gustav of Sweden is pictured seated on the e autographed the memorial stone placed outside the Gothen- r works during the recent celebration of its one hundred and niversary.

NEW SENATE LEADER

Senator Alben Barkley of Kentucky, who was elected majority leader of the senate to succeed the late Senator Joseph T. Robinson of Arkansas. He received 38 Democratic votes in a close contest with Senator Pat Harrison, who received 37.

TOSPHERE TESTER

n Piccard, famed strato- who miraculously escaped en his "balloon cluster" shed flaming to earth near Iowa, after a takeoff from , Minn. He estimated he ed 11,000 feet before start- escent. The scientist was n his flight by a double 80 small balloons, one bove the other.

Youngest Mother Has Second Baby

Mrs. Daniel Gonzales, thirteen years old, of Port Arthur, Texas, acclaimed the youngest mother in the world 18 months ago, recently gave birth to another baby. She is shown with Robert Lee (left), and Estella Alice (right). The first baby was born in January, 1936, before the child-mother was twelve years old.

Trotters Show Speed in Grand Circuit Meet

of trotters in the second heat of the Tuxedo Purse race at Goshen, N. Y., recently, shown rounding with Freckles in the lead. Mr. Watts, however, got up a burst of speed to lead across the line. Freckles d and Gunar third.

IMPROVED UNIFORM INTERNATIONAL SUNDAY SCHOOL Lesson

By REV HAROLD L. LUNDQUIST.
Dean of the Moody Bible Institute of Chicago.
© Western Newspaper Union.

Lesson for August 15

GOD GIVES LAWS TO A NATION.

LESSON TEXT—Exodus 20:1-17
GOLDEN TEXT—Thou shalt love the Lord thy God with all thy heart, and with all thy soul, and with all thy mind . . . Thou shalt love thy neighbor as thy self. Matt. 22 37, 39
PRIMARY TOPIC—God's Good Laws.
JUNIOR TOPIC—Before the Mount of God.
INTERMEDIATE AND SENIOR TOPIC—Why a Nation Needs Laws
YOUNG PEOPLE AND ADULT TOPIC—Basic Laws for a Nation's Life.

Basic laws have been laid down by God for the orderly administration of his universe. Men see them clearly in the physical universe, although at times they do not recognize the One who created all things.

Physical laws are of great importance, but of even deeper significance are the moral and spiritual laws which control the human life. There is in the world a moral law—a distinction between right and wrong—which man may ignore only to his own sorrow, and which he cannot abrogate or destroy. All laws of men which are true and right are founded on this underlying moral law, and are in reality simply a development and interpretation of "God's Code of Morals"—the Ten Commandments.

These commandments given to Israel at Mt. Sinai are worthy of careful study on the part of every reader. They may be grouped under two divisions.

I. A True View of God (vv. 1-11). The first and most important question to be asked regarding any law is, "By whom was it established?" Legislation by an unauthorized person or organization has no power over others. Who gave the ten commandments? Verse 1 tells us "God spake all these words."

Men sneer at theology as being out-moded, but the fact is that Christian doctrine is the only safe foundation for Christian character. Unless my view of God is right, my life will be wrong. Until I know him I will not appreciate the authority of his law

1. Whom to worship (vv. 2-5). There can be but one true God, and he alone is to be worshiped. He is a personal being, ready to enter into communion with each one of us. No image can take his place.

2. How to worship (vv. 6, 7). We are to love him and keep his commandments. There is to be no sham about this, for no matter how sweet and pious may be the praise and prayer of a man, he has taken the Lord's name in vain unless he keeps the Lord's commandments by holy living

3. When to worship (vv. 8-11). God has ordained that man should not incessantly bear the burden of toil. He is to have a day of rest and a time for worhip, undisturbed by the duties and responsibilities of daily labor. America needs a mighty stirring up about the desecration of the Lord's day.

II. A Right Relationship to Man (vv. 12-17).

To be right with God means that we will also be right with our fellow man.

1. Family life (v. 12). The fifth commandment has to do with the relation between child and parent. There is a plain and direct command that father and mother should be honored. Only in respect and obedience to parents can the child possibly find true and proper development.

2 Physical life (vv. 13, 14). God is interested in our bodies. Already we have noted his provision for a day of rest each week. Now we are reminded of the sanctity of human life. "Thou shalt not kill," and remember there are many other ways to kill a man than by shooting him. Dr. Wilbur M. Smith makes a telling point by reminding us that we may kill others by selling them tainted food, intoxicating liquors, or "dope;" by neglect of duty, by careless driving, by failing to provide employees with sanitary and healthful surroundings.

There is another way that the body may be destroyed—by its misuse in adulterous living.

3. Social life (vv. 15-17). "Thou shalt not steal" — and remember any dishonest appropriation of what does not belong to you is stealing—call it what you will. And "false witness"—how it has honeycombed our very civilization. Not a little of it is found within the church, more shame upon us! Lastly, we come to "covetousness'—which has been called one of "the respectable sins of nice people." It is subtle and often hidden. Let us root it out of our own lives by God's grace.

Enthusiasm in Work

Enthusiasm is the element of success in everything. It is the light that leads and the strength that lifts men on and up in the great struggles of scientific pursuits and of professional labor. It robs endurance of difficulty, and makes a pleasure of duty.—Bishop Doane.

A Translation

Let us learn what death is. It is simply a tr[illegible]n, not a state, but an act; [illegible] dition, but a passage.

Sew, Sew, Sew-Your-Own

TO MAKE you the girl of his dreams (and to keep him always dreaming), that's the happy ambition behind these newest creations by Sew-Your-Own. One of these frocks to enhance your beauty, and an evening to spend in that romantic lane of Moonlight and Roses—isn't it quite likely that you will become the girl of his dreams?

Luncheon for Two.

When he takes you out to luncheon you should be the very essence of chic. A two piecer like the one at the left will bring the sort of eye-compliments you like, and you'll find it a great boon to comfort if the date is to be soon. You will probably want it made of the season's hit material, sheer crepe. The vestee is smart in a contrasting color.

When It's Dancing.

He'll be very Scotch about giving away dances when he sees you in your copy of the frock in the center. It was really born to dance. The tucked skirt has all the thrilling sophistication of a gored one, and it's much easier to sew. Little touches of grosgrain, and pretty puff sleeves add the kind of quiet elegance that makes this your choice for those happy hours of dancing under the stars.

End of Summer.

The season, like romance, rolls swiftly. But you still have time to do a few summery things in a summery frock such as the one at the right. In dimity or swiss it will make you more youthful and charming than many a more ornate style (and after all the girl of his dreams must be young and charming). A good suggestion might be to cut a carbon copy, while you're about it, in sheer wool with long sleeves. Then there'll be nothing to worry about when a cool evening happens along.

The Patterns.

Pattern 1288 is designed for sizes 14-20 (32 to 42 bust). Size 16 requires 3½ yards of 39-inch material.

Pattern 1326 is designed for sizes 12-20 (30 to 38 bust). Size 14 requires 4 yards of 39-inch material.

Pattern 1228 is designed for sizes 11-19 (29 to 37 bust). Size 13 requires 4⅜ yards of 35 or 39-inch material. With long sleeves 4¾ yards are required.

Send your order to The Sewing Circle Pattern Dept., Room 1020, 211 W. Wacker Dr., Chicago, Ill. Price of patterns, 15 cents (in coins) each.

© Bell Syndicate.—WNU Service

Foreign Words and Phrases

Rusticus expectat dum defluat amnis. (L.) The rustic waits till the river shall all have flowed by.

Nimium ne crede colori. (L.) Trust not too much to looks.

Hombre de un libro. (Sp.) A man of one look.

Animal implume bipes. (L.) An animal without feathers and having two legs; that is, man—Plato's definition of man.

Inter arma silent leges. (L.) In the midst of arms the law is silent.

Gaiete de coeur. (F.) Gayety of heart.

Froides mains, chaude amour. (F.) A cold hand and warm love.

Uncle Phil Says:

He Doesn't Expect Help

Usually the man who is in a position to say, "My friends would do anything for me," is the man who doesn't need it.

"Angels can do no more," means that angels will not waste time and energy on something that is futile.

The most civilized peoples wear beads even like the savages; but the beads of the civilized are diamonds and pearls.

Save an attic room when you build your house—to sleep in when it rains.

The Other Way Around

Instead of motorists decreasing accidents these days, accidents are decreasing motorists.

You gradually find out what your new friend doesn't like and deftly detour around it.

In his enjoyment of nature, can anyone become "sophisticated"?

We love a compliment, bad grammar and all.

Culture consists in liking the best things in art and literature and not pretending to.

CHEW LONG BILL NAVY TOBACCO 5¢ PLUG

LIFE'S LIKE THAT — *By Fred Neher*

"Yer just like all women, Maw . . . always askin' fer money!!"

Not more than 10 per cent of the Mormons ever practiced polygamy. Brigham Young, the Mormon leader, had 27 wives had 56 children.

In 1900, there was only one county in Iowa which had 50 per cent of its farms operated by tenants In 1936, 56 counties show 50 per cent or more tenancy.

Our Refrigerated

Locker Service

Our new plant will soon be put into operation LOCKER SERVICE will be offered to the people of this community

Watch this paper for further details and for the date of our opening

Klemme Food Market

Merchants Finer Foods — C. A. Larsen, Proprietor

Avery — THE THEATRE BEAUTIFUL — Garner Iowa

Sunday and Thursday, Aug. 11-12. (Thurs. is the BIG NITE).
The year with charming Claudette on the screen Claudette Colbert with Melvyn Douglas

I MET HIM IN PARIS

Romance and look what she got—Two men chase

Friday Saturday August 13-14. (Double Feature).
The family in
"BIG BUSINESS"
Laurel and Hardy did a gusher of laughs for you
in
"SMOKE TREE RANGE"
with the cowboys

Sunday Monday and Tuesday, August 15-16-17.
Extra special we present Jean Harlow's last production with Clark Gable in

SARATOGA

Lionel Barrymore and Frank Morgan The gay and thrilling story of who lost her heart to a King of gamblers she couldn't win You must see this glamorous Star's last picture

Short Comedy — "ROAMIN HOLIDAY"

COMING ATTRACTIONS

Aug. 18-19 "THE DEVIL IS DRIVING."
Aug. 20-21 "THEY GAVE HIM A GUN."
Aug. 22-24 "CAPTAINS COURAGEOUS."

FOLLOW THE CROWDS TO THE AVERY

Conserve Feed WITH A

REDFIELD VITRIFIED "De-Aired" TILE SILO

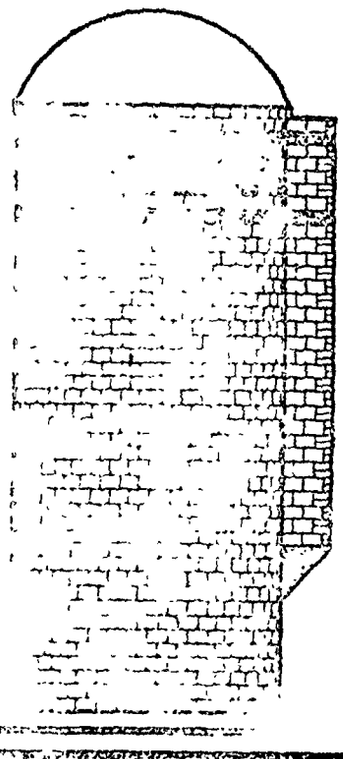

Take advantage of present prospects for a good corn crop. Conserve this valuable feed with a Redfield Vitrified "De-Aired" Tile Silo. Patented "De-Airing" Process guarantees greater strength and density . . . longer life. Individual cast iron door frames . . . strongest and most permanent. Brick or galvanized steel roof. Tile or galvanized chute. Easy, quick and economical to build. For Economy and Permanence . . . buy a REDFIELD SILO . . . and get the best. Get complete specifications and prices TODAY.

SEE YOUR DEALER
or Write to Dept. W

REDFIELD BRICK and TILE COMPANY
REDFIELD, IOWA

NORTHERN LUMBER CO.
BUILDING MATERIAL

Local Happenings

Klemme and Vicinity

FOR SALE—Glass fruit jars. all sizes, half price Mrs. R. A. Jorgenson. 2tc.

Mr. and Mrs. Emil Barz and Max, of Waterloo, were guests Sunday at the Martin Barz home

Mr. and Mrs. Buford Meyer and son, Leroy, of Mason City, visited at the C. A. Larsen home Sunday

Rev. M. L. Sunderline, of Sibley, Iowa, was a guest of Dr. and Mrs. Wm. Zabilka on Monday

Mrs. Fred Griewe, of Walker, Iowa, came Monday for a visit with Mr. and Mrs. Emil Patet

Mr. and Mrs. Otto Pringnitz spent Sunday visiting in Albert Lea, Minnesota.

Miss Vella Paul, of Des Moines. spent the week end in Klemme visiting with her parents, Mr and Mrs Herman Paul.

"Dutch" Turgasen was forced to make a trip to the hospital Monday to receive treatment for a bad sinus infection.

Mrs Walt Klingman of Cedar Rapids, and son, George of Chicago, visited at the P. M. Wilson home Tuesday.

Mr. and Mrs. Emil Patet spent Sunday at Clear Lake and visited the Galbreth family at the Methodist Camp.

Mr. and Mrs. Clarence Johnson, of Renwick, and Joe Johnson, of Klemme returned Sunday evening from their California trip.

Mrs. E. G. Schaeffer is enjoying a visit from her sister, Miss Fannie Wilson, who came the latter part of the week.

Mr and Mrs John Braund and children, of Williams, spent Sunday visiting at the Henry Freie home

We understand John Lass has purchased the eighty acre farm owned by E. J Nelson, located south and east of Klemme.

Mrs. Wes Schuldt and Mrs Mary Waterman spent Thursday visiting with Mrs August Lau and daughter, Minnie

From Wednesday until Friday of last week, Miss Irene Linder, of Hartley, Iowa, visited at the home of Dr and Mrs. Wm Zabilka.

LOST—White Face cow, branded Anyone knowing whereabouts of same Please notify Garner Sales Co., Garner, who will repay you for your trouble. 1tc

Mr. Wellemeyer had Dr Schaeffer's office and apartment rooms redecorated the past week while Dr. Schaeffer and his wife were on their vacation trip

Mrs. Jake Bachman, of Goodell, suffered a stroke the fore part of last week. Thursday her daughter, Mrs. Ben Reemer, of Le Mars, Iowa came to be with her

Charles Gruetzmacher, of Minneapolis, who is visiting in Klemme with his brother, Frank and family, spent several days of the past week in Garner visiting with Mr. and Mrs. Paul Griesmer

Mrs George Stokesbary entertained the Catholic Ladies Society of the Goodell church at her home here last Thursday afternoon. Following the regular meeting a nice lunch was served.

Dr and Mrs Wm Zabilka and family returned last Wednesday from a week's vacation spent at Oskaloosa, Wilton Junction and Redfield, Iowa.

Mr and Mrs Wm Meyer and children left Friday for Wisconsin where they visited their married daughter They returned home Monday night.

Mr and Mrs. A. L. Kingery and Milo Patet returned Monday evening from Greene, Iowa, where the men have been painting for two weeks

Dr and Mrs A H Dulmes and Dr and Mrs E G Schaeffer returned last Thursday night from their vacation trip which took them to Cheyenne, Salt Lake City and the Yellowstone Park. They returned home via the Black Hills.

George Theimann returned home Tuesday from a Mason City hospital where he has been receiving treatment He is again feeling quite well.

Mr. and Mrs. Cleo Engle came Friday evening to spend a week visiting with Mrs. Lena Schroeder, mother of Mrs. Engle. They are enjoying a week's vacation.

Mr and Mrs. E. C. Buntenbach and children and Carmen Kluckhohn left Friday on a vacation trip to the Black Hills of South Dakota.

Harry Shoafstall and family have moved from Bricelyn, Minn, to Buffalo Center, Iowa. Mr Shoafstall was depot agent here a few years ago.

Mr and Mrs. Lyle Liebendorfer, of Mason City, and Mr and Mrs Joe Liebendorfer and son, Dick and Mrs. Starboard of Hampton were Sunday dinner guests at the R. A Jorgenson home

Miss Alberta Coleman and Miss Lorretta LanMichiael. of Omaha, Nebraska Came Saturday for a few days visit with Miss Coleman's nephew, C C. Kilgore, wife and children.

Wm Velau and family and Mrs Chas. Velau left Saturday for Green Bay, Wis, for a visit with relatives. Charlie Velau is doing the chores at Billie's farm while they are away

Mr and Mrs Emil Barz and Max, of Waterloo, spent the week end in Klemme visiting with relatives and attending the Mission Festival services at the Klemme Reformed Church

Mr and Mrs J N Day left Friday for Watertown, South Dakota. where they visited over the week end with Mr. Day's sister, Mrs Fred Skow, husband and daughter, Margaret.

Mr and Mrs. John Day and Mrs William Smith drove to Clear Lake Thursday evening for a visit at the Bert Matthews home Mrs. Smith remained at the Mattews home for a visit over the week end

Rev and Mrs. O W Zeidler and children, of Girard, Kansas, came Monday evening and visited until Tuesday with the former's brother, Eckard Zeidler Rev Zeidler and family were enroute to Minnesota on a vacation trip.

Mrs. Stuart Heivilin and daughter, Donna; Mary Swanson and Mrs. Art Kudje and daughter, Patty, were Mason City visitors last Thursday Donna and Patty remained until Sunday for a visit with their aunt, Mrs. Potter.

Mr and Mrs T F Mitchell and Mr and Mrs. C O. Petresen and two children, of Swea City, and C G Waterman and family, of Klemme, were dinner guests Sunday at the C F Keraus cottage at Ventura Heights

There were three "Clarences" who enjoyed supper together at the C G Waterman home Saturday evening Clarence Kluckhohn and son, Clarence Jr, and of course Clarence Waterman What a scramble there must have been when anyone yelled "Clarence"

Melvin Neuberger and family left Sunday for McGregor and vicinity to spend a few days viewing the beautiful scenery and visiting at the Milo Petersen home. Mr Peterson, formerly of Mason City, is the new custodian of the State Park at McGregor

Mr and Mrs Frank Defoe, of Tecumseh, Nebraska, visited for a short time Saturday morning at the R. A. Jorgenson home They were on their way to Ventura on business. Before her marriage Mrs Defoe was Miss Georgianna Washburn of Garner and Ventura.

BUILDING LOTS FOR SALE

FOR SALE—One or two full size residence lots in desirable location and close in City water piped to lots and sewer in adjacent street. Shade and fruit trees best obtainable. Inquire at Times Office 2tc.

Farm Service On POULTRY---

We will call at your Farm to buy any POULTRY you have for sale if you will phone us. We weigh the poultry right at your place and give you a check at once.

Free Culling Service

Henry Lewis

Phone 37 — Klemme

FEDERAL DEPOSIT INSURANCE CORPORATION — $5,000 MAXIMUM INSURANCE FOR EACH DEPOSITOR — MEMBER

Sound Loaning and Investment Policies

—constitute the fundamental means by which your bank keeps your deposits secure.

They enable your bank to keep its deposits funds helpfully and profitably employed, and at the same time constantly available to repay its depositors exactly in accordance with its promises.

They enable your bank to cover the major part of operating costs of rendering services to customers and, in addition, to set aside reserves as increased protection for deposits

Furthermore, it is the aim of this bank at all times, not only to find active employment for its loanable funds, but also to direct them thoughtfully and fairly into such channels as will best serve public welfare.

OLDEST BANK IN HANCOCK COUNTY

First National Bank

Established 1892

We Can Give You

5 to 10 Thousand Miles! On One Fill Of Oil!

CHEVROLET

... Ask Us About It!

Klemme Auto Co.
Chevrolet Sales & Service — K. J. Arndt, P

THE KLEMME TIMES

UME 42 | KLEMME, IOWA, WEDNESDAY EVENING, AUGUST 18, 1937 | NUMBER 13

pt. Galbreth Announces Opening Date Of Schools

ME SCHOOLS WILL PEN ON MONDAY SEPTEMBER SIXTH

Plan On Handling Books ill Be Used This Year

W. H Galbreth, Supt.)

ol opens in Klemme Mon- eptember 6. This is a week han some of the neighboring but by economizing on va- we hope to dismiss as early others next spring.

extra week of summer va- will make possible a few hanges at the schoolhouse ill avoid some of the hot that is rather difficult to the first week of school.

ew sysem for dispensing ks will be put into effect he opening of school. Under w plan, students will rent books instead of buying

n the system is once in op- there will be a consider- saving for everyone. The will own the books and will hem to the students for one-fourth of he list price, ng the life of a book to be four years. At the end of ur-year period any necessary s in texts can be made t a loss to anyone, for no ill be left with out-of-date on his hands.

ill not be possible to have e books on this plan this but those that were chang- year and those that will be is year will be handled this The best copies of last year's doptions will be bought from ts and rented out. The biol- ooks introduced two years ill probably be handled this oo.

e idea of the saving that e made to patrons can be d by those who have had some new books each year en have had them left on hands. Under the new plan will pay for just one year's the book and will not be ed with selling it for the ear

ther information will be out soon in regard to just books will be affected this The superintendent will be o answer any questions re- g the plan

DAY WAS NORTH IOWA'S EST DAY OF SUMMER

nday was the first day this er that the thermometer hit egrees or over In Klemme hermometer barely touched 00 degree mark, while at Ma- City 101 was registered and nd reported an official 103. his was the highest reading ed in Iowa so far this sum-

RREL AND RABBIT SEASON

e squirrell season will open eptember 15th in the entire and will close on November The daily bag limit is six and ossession limit 12. Squirrells not be sold under the law.

e season on cottontails and rabbits opened August 1st closes March 1st with a daily limit of ten. Rabbits may be but the daily possession limit applies to both merchants hunters.

e use of ferrets, mechanical es or any substance for chas- animal from its den is pro- ed. It is unlawful to have in possession while hunting.

e life was lost in automobile ent in 1936 to every 494 cars e. In 1926 it took 946 auto- les to account for each death.

AUXILIARY LADIES HAD SURPRISE PARTY ON MR. AND MRS. E. J. ARNOLD

The Auxiliary Ladies met at the home of Mrs E. J Arnold last Thursday evening and staged a surprise on Mr and Mrs Arnold who recently celebrated their 25th weding anniversary

In honor of the event the Auxiliary ladies came attired in their own wedding dresses, which proved to be an amusing feature of the party.

A fine lunch was enjoyed and sandwiches, home made ice cream and cake was served.

Mr. and Mrs. Arnold were presented with a gift by the ladies in remembrance of their wedding anniversary.

100 ATTEND SERVICE IN EAGLE LAKE PARK

One hundred or more members of the Britt, Crystal Lake, Garner, Kanawha and Klemme Epworth Leagues joined in a vesper service at Eagle Lake park Sunday night following a picnic supper The Rev. A E Briggs, pastor of the Kanawha church, gave the message.

Attended Wedding Of Sister At Little Brown Church

Mr. and Mrs. W. H. Galbreth drove to Nashua, Saturday, to attend the wedding of Mrs Galbreth's sister, Miss Faye Hodson of Plymouth, to Mr Lee Heiner of Osage, which took place at the Little Brown Church near Nashua. The couple will reside at Flint, Michigan.

GOOD RAIN HERE MONDAY NIGHT BENEFITS CROPS

This vicinity was visited, Mondya night, by a good, steady rain, which fell in a slow drizzle beginning at about 8 00 o'clock and lasting nearly all night long The rain soaked into the ground and was a benefit to all crops which were in need of moisture

FORTY-FIVE DIE ON HIGHWAYS IN JUNE

Number Shows Increase Over Same Month In 1936, But Is Less Than In 1935

Forty-five persons were killed on Iowa highways during the month of June, according to the monthly summary just released by the state motor vehicle department.

During June of last year 43 people died as a result of highway accidents; 58 died for the same month in 1935.

In addition 855 people suffered injuries in the 952 accidents reported involving 1461 vehicles Over 4,000 people have been injured in Iowa as a result of highway accidents.

More accidents occured during daylight than after dark, but on the other hand the peak hour for accidents was between the hours of 9 p m and 10 p. m Accidents were most numerous on Sunday, followed by Tuesday, Saturday, Wednesday, Thursday, Monday and Friday.

M. E. Aid Thursday

The ladies will hold the monthly aid meeting at the church parlors Thursday afternoon. Mary Swanson, Mrs. Earl Schaeffer and Mrs. Fred Ridder will be the hostesses. Members are asked to bring clean clothing for rags. Come and help sew.

Children Free at Iowa State Fair

Des Moines, Ia., Special—A huge, free party at the Iowa State Fair for all boys and girls under 16 years of age, was announced here today in connection with plans for the annual "Children's Day" at the fair on Friday, Aug 27. The youngsters will be admitted to the fair free of charge on this day, and will be guests at a big children's entertainment in front of the grandstand Friday morning Fair officials expect over 30,000 youngsters to take advantage of this year's free party, for a last fling before school opens.

Prominent Farm Leader Will Deliver Address Here Aug. 25

EVERSON TO SPEAK AT KLEMME PARK AUG. 25

Hear E H Everson, National President of the Farmers' Educational Cooperative Union of America, at the Klemme City Park Wednesday evening, August 25 Farmer Union members cordially invite the public to hear Mr Everson's instructive and interesting talk

Farmers have worked hard separately for years with some degree of success but may have been somewhat negligent in working together in a farmers' organization to sell their farm products at Cost of Production No industry can operate on less than Cost of Production Organization is right Anything else is chaos The universe is one of the best examples of organization. the moon, the stars, the planets all move together in perfect unison, each in its particular place, working as accurately as the different parts of the most delicate piece of machinery

Farmers will and can solve their own problems no one else will or can May farmers be a help to society, not a burden by allowing tax-money to be wasted to destroy Farm Products

KLEMME BOY MAKES GOOD IN C.C.C. WORK AT LEON CAMP

Paul Sampson, of Leon, a former Klemme boy, is here this week visiting relatives and friends

Paul is now on his fifth year in C C.C. work and has been stationed most of that time at Leon, Iowa, where he now ranks as Sergeant and is second high in charge of the camp. Paul is eligible for a commission and has been working toward a higher rank for some time When he receives his commission he will not only receive a sizeable pay check each month, but will be given full charge of a C.C.C. cmap.

Americans eat an average of 18 pounds of butter per person a year, our Canadian neighbors and the Australians consume over 29 pounds. The consumption of butter in Sweden, Finland and Germany is larger than in the United States.

The reason the man in the moon doesn't get married, we've been told, is because he only gets a quarter a week and he has to save that to get full on.

A Needed Step Toward Recovery

By RAYMOND PITCAIRN

National Chairman Sentinels of the Republic

After months of delay the Senate recently passed a measure providing for a count of the actual number of unemployed.

All Americans interested in constructive steps toward real recovery undoubtedly hoped, when they read that announcement, that the bill would pass safely through the remaining machinery of our legislative mill and go into early effect.

For, as one Senatorial supporter of the plan has pointed out, only by knowing the true conditions can lawmakers hope to steer a safe course through the fog which thus far appears to have obscured the way to solution of our No 1 problem—unemployment and its relief.

And America wants that problem solved—not through wasteful methods of political patronage, but through some practical system of bringing together the capable worker and the productive job.

This is hard to do when government neither knows nor seeks to know how many men and women need jobs It is hard to do when the laudable objective of helping the jobless is hampered by ignorance of who they are, or in what work they are skilled. It is hard to do when no two sets of official figures agree.

It is hard to do when facts are unknown and the course uncharted.

A carefully-conducted census should develop these facts—and at least some of the answers. And it cannot be made too soon. For on the success of efforts to restore American workers to their accustomed places in the activities of American enterprise — whether in the fields, the office or the shop—depends not only their own well-being, but our entire national progress.

This cannot be achieved through the futile and extravagant technique of a guessing contest. It demands purposeful study and constructive action.

TEN MILES OF FILM USED IN MAKING STANDARD "TALKIE'

More than ten miles of film was used on the RKO lot in Hollywood to produce the feature length talking picture "Stan" which is sponsored by the Standard Oil Company of Indiana and will be shown here Friday evening, August 27th at the open-air theatre.

When finally put on the screen, it was reported from the studio, only some 7,000 feet was selected by Marshall Neilan who directed production.

During the County Fair and tractor plowing contest scenes, a total of 400 actors and actresses were before the camera, including almost two score leading film characters, among them such stars as Robert Armstrong, Andy Clyde, Peggy Shannon and Si Jenks.

Building Boom Continues Here; More Homes Built

JOST HAS PATCH OF ARGENTINE CORN THAT GROWS LOTS OF EARS

Last spring H. F. Jost, manager of the North Iowa Grain Co accumulated some Argentine corn The kernels are a bit different than the Iowa corn, and resemble somewhat Yellow Bantam sweet corn.

Twelve hills were planted in the Jost garden to see what the South American corn would do in North Iowa The result is surprising The other evening the writer looked over "Hank's" corn patch The stalks are tall and healthy looking, but the remarkable thing about it is that each stalk has from two to four ears of corn.

LEMKE ASSAILS FARM IMPORTS AT FORT DODGE GATHERING

FORT DODGE, IA Five hundred farmers from all parts of Iowa and Minnesota listened to Congressman William Lemke assail the Wallace farm program here Sunday at a Union party picnic

Terming Wallace one of the few lemons Iowa has ever produced, the former presidential candidate gave numerous statistics on importations of agricultural products and then asked the very rural audience if it wouldn't rather eat domestic produce.

"They are getting too internationally minded," he said. "What we need is more nationally minded Americans in Washington. The only thing in which we have overproduction is ignorance at the capitol."

He also objected to the manner in which President Roosevelt has vetoed over 200 bills since his inauguration, the Frazier-Lemke bill among them The North Dakota representative then outlined his bill for refinancing the farms and homes of the nation by making the government the lender rather than the banks.

At the conclusion he answered questions put to him by the crowd, and prizes were awarded to the largest family present, the Tony Danklau brood from Webster county with ten children. -- Des Moines Register

LOCAL BUTTER MAKERS ARE ENTERED IN STATE CONTEST

Paul Mueller and Wayne Pavey, both of the Klemme Creamery have entered the statewide contest to choose the champion butter maker of Iowa at the 1937 Iowa State Fair, according to announcement of entries made today by state fair officials.

The local butter makers have each entered a twenty pound tub of butter in competition with seventy-seven other leading butter makers of the state The prize butter show, a part of the big dairy show at this year's fair in Des Moines carries with it $700 in cash prizes besides gold, silver and bronze medals and diplomas.

Sent to jail for shooting a "Ghost." Read this true story that's stranger than ficion in The AMERICAN WEEKLY, the magazine distributed with NEXT SUNDAY'S CHICAGO HERALD AND EXAMINER.

Are On Long Trip To The West Coast

Mr. and Mrs. Ernest Helps left Monday morning on an extended trip that will take them to the West Coast. Enroute they will visit the Black Hills, Yellowstone Park and then continue on west to Seattle, Washington.

THREE NEW HOUSES NOW UNDER CONSTRUCTION IN KLEMME

Three new houses are under construction in Klemme at present Mrs John Bock is having a house built on the lot south of the E. F Jacobs residence and the basement has been completed.

Peter Josten is having a house built on East Main and the house is now enclosed ready for plastering

Fred J Arnold is having a basement dug in south Klemme, east of the F A. Arnold residence.

Both the Jacobs Hardware Store and the Larsen Cold Storage Plant are about completed in the business district.

PROMPT POTATO HARVESTING PREVENTS SUNSCALD; ERWIN ADVISES EARLY MARKETING

Sunscald of potatoes may be prevented by harvesting the tubers as soon as the vines are dead, says A. T. Erwin, Iowa State College vegetable crops specialist. When potatoes are scalded they soon become soft and watery in storage, followed by a soft rot which makes them inedible. Potatoes are particularly apt to scald on sandy soil.

It is also undesirable to allow dug potatoes to remain exposed to the sun for any length of time. Mr Erwin advises picking them up at once or digging them in the late afternoon or evening and harvesting them the following morning. This practice allows the potatoes to cool thoroughly before they are stored.

Storage of potatoes in the coolest part of the basement is essential to safe holding of the vegetable during the fall and winter.

Farmers who grow potatoes for market are urged by Erwin to sell them as soon as possible as the price will gradually decline until about Nov. 1st, by which time the harvest will be completed.

ADVISES AGAINST BUYING OF ACORN-FED HOGS FOR FEEDING

Farmers who contemplate buying acorn-fed or "oakleaf" hogs to be finished out on the new corn crop were issued a warning this week by I. W. Arthur, Iowa State College extension livestock marketing specialist.

His warning is:

"Don't buy acorn-fed hogs unless you can get them cheap enough to stand the dockage which will be made against them at the central market."

Even when "acorn" hogs are well finished out on corn, packers offer $2 to $3 less per hundred for them. They complain that "acorn" hogs produce soft carcasses.

Large numbers of acorn-fed hogs are being trucked into Iowa at the present time from southern states for sale at livestock auctions.

These imported hogs can be identified by their fine bones, large heads and erect ears. They are usually undersized.

BAILEY LEASES SPACE FOR IMPLEMENT BUSINESS HERE

Floyd Bailey has leased the warehouse at the rear of the Kluckhohn store and also space at the rear of the Etchen garage Mr. Bailey states that he will handle a full line of farm implements and expects to have his opening date in the near future.

There are 11,800,000 tons of paper manufactured in this country each year. One-half of all this paper is used in the manufacture of boxes, folding cartons. ice cream pails, cracker boxes, shoe boxes. candy boxes. etc.

Washington Digest

National Topics Interpreted
By WILLIAM BRUCKART
NATIONAL PRESS BLDG WASHINGTON D C

Washington.—The government's silver policy again is attracting attention. Several things have caused it. First among these things is the matter of rising prices for foods and other necessaries of life, but attention seems to have centered on the silver question again as a result of the Treasury's newly arranged agreement to trade some of its gold for some of the Chinese silver.

Silver Question

Probably the silver question is not as widely discussed as it might be because it is a complex subject and there are not too many people who understand it and its implications.

I cannot refrain at this time, however, from recalling that when the silver act of 1934 was passed, I wrote in these columns a prediction that the country sooner or later would regret that legislation. I repeat the statement now and I do not believe it will be long until the average citizen will recognize what the silver policy is doing to most of us. I mean by that, it will not be long until Mr. John Q. Public will understand that the silver policy has a lot to do with the high prices he is paying for his pound of bacon, his slice of beefsteak or a thousand and one items that he buys at the grocery store. He will feel it, too, when he seeks to buy a new suit of clothes or a new pair of shoes. There can be no argument about it: The affect of inflation brought about by a perfectly ridiculous silver policy is upon us.

Early in July, the Chinese minister of finance visited Washington and called personally at the Treasury to express the appreciation of the Chinese government for the satisfactory conclusion of negotiations that enable the Chinese to give the American Treasury silver for gold. It was the usual diplomatic courtesy. At the same time, however, the visit of the Chinese minister served to awaken America to the fact that the Treasury has been going along, buying silver from foreign countries in order to maintain an arbitrary price which the Washington administration contended should be the world price for silver. This price is forty-five cents an ounce, and it is a most profitable price for silver producers in Mexico and Canada and some other foreign countries. It is not as profitable, however, as the price the Treasury pays to American producers—which is seventy-seven and one-half cents an ounce.

But, one may ask, what has this thing to do with the cost of beefsteak, ham and eggs or shoes?

I hope I may be able to explain it as I have watched the picture unfold and to explain it in a manner that those unacquainted with high finance may see the thing in its true light.

* * *

First of all, the policy of the administration that has brought billions of gold into the Treasury to be stored as so much dead weight has resulted in many thousands of shares of stock in American corporations or their bonds being bought by foreigners who gave gold in payment. President Roosevelt early in his administration insisted that gold should not be in circulation as money. Consequently, the Treasury has so much gold that it has had to build separate storehouses to protect it. Now, we are sending some of that gold to China in trade for China's silver. I think most everyone will agree that the silver is just as useless because we have no need for it in our currency structure. People do not want to carry silver dollars around in their pockets.

How It Works

Assuming that the exchange was simply an even trade of two objects, neither of which was usable to us, one probably could dismiss the matter with a wave of the hand. Regrettably, such is not the case. The additional silver frankly is adding to our troubles because of the Silver Act of 1934 which permits the Treasury to issue currency—silver one-dollar bills—against it.

So, instead of being sterilized and stored away in vaults, the silver accession results in a prompt increase in the amount of currency in circulation. That action tends to increase the excess reserve—unused money—of the banking system. As this money becomes available for circulation, its value necessarily and obviously is cheapened. Or, to say it another way, the things you buy with money become of greater value because it takes more of these pieces of currency to buy the same quantity of food or clothes or shoes.

* * *

Authorities will disagree with the above statement to the extent that all kinds of currency have not been expanded (which means inflated) by the issuing of silver certificates That is true. But we must be realistic and recognize that a silver certificate occupies exactly the same place in our currency structure as does a bill that is backed by gold or one that is issued by the Federal Reserve banks. Therefore, it seems to me to be a fair statement to say that the whole currency structure is tainted by this deluge of silver certificates now and heretofore coming from the Treasury. And it is equally a fact that prices of every kind are going to increase exactly in accordance or in ratio with the new money that is put out from the Treasury.

Some Will Disagree

I do not know how long it will be until the voters wake up to the necessity for repeal of the silver act. It probably will not be long before there is a wave of public indignation against the policy if the average person realizes that the program is actually a tax upon the American public. Surely, if the silver policy were labeled, "tax to support the silver program," the attitude of the country would change overnight. That really should be the name of the Silver Act of 1934 because that is its effect. The tax results from the fact that the Treasury is paying foreign producers as well as American producers prices for silver that are higher than the value of the silver warrants. This means that any article of silver that you buy in a store costs you more than it would if silver producers abroad and in the United States were not being subsidized. The additional cost is a tax on every buyer just as much as though you had paid the tax directly into the Treasury.

It may be interesting to know that the Treasury has issued nearly eight-hundred million in silver certificates. In addition something like seven million silver dollars have been coined, and these still remain in the package in which they were wrapped at the mints. Besides all these, there is silver bullion that cost $375,000,000 piled up in the Treasury. Silver certificates can be issued against this.

The silver act of 1934 provided that the Treasury could buy one dollar's worth of silver to three dollars' worth of gold for what is called reserve purposes. On the basis of the gold now held, the Treasury can buy under that law a total of $4,125,000,000 in silver. At the present time Treasury records show we have silver reserves amounting to around $2,600,000,000. These figures show, or ought to show, how much inflation lies ahead—how much higher prices may go—unless something is done to restore a sound currency policy in the United States.

* * *

Some Democrats who are not too friendly with Postmaster General Jim Farley, along with the Republicans in congress, are having fun these days with the Democratic National committee. They are also succeeding, it appears, in making President Roosevelt's political seat uncomfortably warm. Nothing will come of it except that the subject will fill many newspaper columns of attack and defense as the politicians shoot back and forth.

Just Good, Clean Fun

To review the situation, it should be recalled that the Democratic National committee found itself in debt to the tune of about $650,000 at the end of the 1936 campaign. Some bright mind in the Democratic National committee conceived the idea of selling Democratic campaign handbooks to corporations at $250 per book, or more, as a means of raising money.

To make the book attractive, a single sheet bearing the autograph of Franklin Delano Roosevelt was inserted. Hundreds of corporations were solicited, and hundreds bought the books—theoretically, because of the autograph of the President. Mr. Roosevelt stated he did not know he was autographing the blank sheets for the purpose for which they were used.

Republican Leader Snell, of New York, introduced a resolution in the house of representatives, proposing an investigation of the sale of these books to corporations. He contended that it was a violation of the corrupt practices act.

Mr. Snell remained determined, however, and sought to harrass the New Deal further by asking Attorney General Cummings for an official opinion. At the same time, he read on the floor of the house a long list of corporations who had bought the "souvenirs" of the 1936 campaign, together with a list of prices they had paid.

These facts cut deeply into the Democrats who are seeking to protect Chairman Farley and the Democratic National committee wiggled and squirmed. Nevertheless, Mr. Snell may as well have butted his head against a stone wall since he got no further than Representative Rayburn, the house Democratic leader, would have gotten, if Mr. Snell had been majority, instead of minority, leader.

© Western Newspaper Union

Marines Provide Haven for Americans in China

United States marines shown opening the ponderous gate of the U. S. legation in Peiping, China. Under the protection of the marines, American citizens find a safe haven as war rages between the Chinese troops and the invading forces of Japan. Inset shows Col. John Marston, commander of the U. S. marine barracks at Peiping.

They Cut 14 Square Yards a Minute

A world's record for scythe cutting was set recently by three Austrian farmers who mowed an area of 14 square yards in one minute in a contest between land workers of Zwettl and Edelhof Agricultural college in Lower Austria. Left to right are seen Ignaz Hersch, Rupert Hahn and Karl Pemmer of Rudmann, Austria.

MISS PARIS, 1937

Only seventeen years of age, with curly blonde hair and a naive smile, Lily Lamb, who has been designated "Miss Paris, 1937," shows a divergent trend from the frail beauty of former winners. Miss Lamb was elected as beauty queen at the Casino of Troubille from a multitude of candidates at the Paris International exposition.

YOUNGEST EVANGELIST

Charles Jaynes, Jr., seven years old, of Peoria, Ill., who was ordained recently in Peoria Trinity tabernacle before 1,500 men and women. The young minister is on a tour of the country conducting church meetings and is accompanied by a nurse and tutor.

Pigskin Toters in First Workout

The sight of these husky football players in their first practice session of the season at Temple stadium, Philadelphia, is evidence that summer is on its way. The players pictured above are members of the backfield of the Philadelphia Eagles professional team. Left to right are: Bob Masters from Baylor university, Skipper Howard from Daniel Baker university, and Emmett Mortell from the University of Wisconsin.

Indian Pilgrims Hail Juggernaut Festival

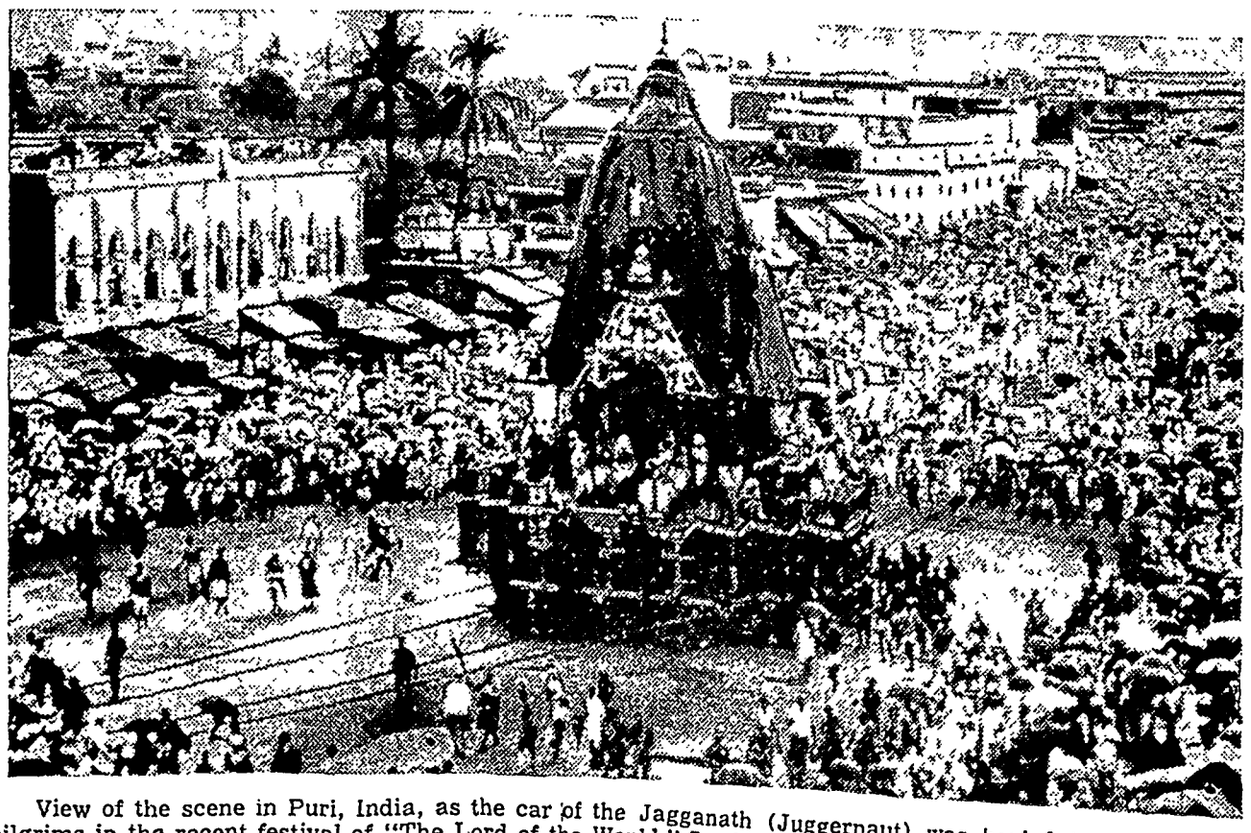

View of the scene in Puri, India, as the car of the Jagganath (Juggernaut) was hauled by thousands of pilgrims in the recent festival of "The Lord of the World." In olden days, these huge vehicles in which devout Hindus take their gods for a ride once a year often became uncontrollable and pilgrims were crushed beneath the wheels. In recent years police regulations have been so stringent that accidents rarely happen.

FAR TOPICS

PULLETS FED W WILL LAY

Careful Summer Pays Good Ret

By H. H. Alp, Extension Po versity of Illinois.—WNU

Cheapest of all way pullets this summer will them well. Egg produc September and October on the summer feeding. has demonstrated that disease thrive best in flocks, and that good never raised by makin gers out of them durin August.

Prospects look favorab prices next fall because ple will attempt to eco feed. Such a practice wil feed used doubly expens

A ration which has g results with pullets after eight weeks old is the wa a starting mash and gro For each 200 pullets two ers are recommended; or ing starting mash and th coarsely ground grain m equal parts of corn, wheat

Grinding the grain has a to insure greater consum and less of the mash. Som men are making a practic ing, for a part of the day, containing the mash, esp there is a tendency toward sexual maturity of the p

This ration in combinati good clean green range s falfa, plenty of clean drink and some protection treme heat should go a toward developing pullets growth, free from worms a to lay next fall when e are expected to be high.

Despite the fact that mo flocks are laying well at of year, the need for car ing should be noted Every laying and not having a as a future breeder will about 20 cents worth of feed

Gully Control Varies With Local Con

Farmers keep in mind e effectiveness, and permane they build soil-saving chec earth fills or diversion di control gullies, says T. B bers of the Soil Conservati ice. Check dams of stra and logs, woven wire, s rock serve their purpose though they do not last as dams of well-laid rock or and earth.

Gullies waste millions of valuable soil every year. S on more than 140 demon areas are showing farmers lies can be prevented and Control varies because soils, and cropping methods different parts of the coun farmers will find one or three methods effective.

In practically all section country gully sides may b ed to grass, shrubbery, o Once established, the ve slows the flow of "little wate er rains and holds the soil. of grasses, trees, or shrubs plantings is a question whi be referred to county agents specialists on demonstration

When gullies drain a fa watershed, run-off can be r by the right crops and contou ing. Terraces or diversion take care of excess run-off.

Where the volume of ru high, earth, masonry, or c dams may be necessary. dams are most effective w gully slope is comparatively tle and where they can b enough to prevent further back of the gully head. dams also create reservoirs f stock water and irrigation.

With the Farmers

Large eggs do not hatch as small ones.

* * *

Nearly 900,000 tons of whe grown in Great Britain last

* * *

The University of Californi ducts a large horse breeding

* * *

Poultry raising in Amer rightly called "a billion dollar ness."

* * *

Non-layers of all ages shou carefully culled out of the flo til September 1.

* * *

The Department of Agric says that the cost of keeping a horse, including cost of dep tion, is approximately $100 per

* * *

A summer shelter provides c comfortable quarters for h yearling layers at the end o first laying year.

* * *

The Rose Comb White Legho identical with the Single C White Leghorn except in the m of the rose comb.

* * *

Eggs are imported into the U States in the form of shell. whole eggs, dried; whole eggs, en; dried and frozen yolks; dried albumen.

AVENLY DAYS FOR THE JORDANS

on and Jim—'Fibber McGee and Molly' to You—Hit the Top in Radio After Years of Labor, Love and Laughter.

WILLIAM C. UTLEY

"HY don't you forget about that guy Jordan?" or asked Marion Driscoll 18 years ago. "He'll amount to anything. If arry him, you'll be living a suitcase all your life."

settled it. For there was Marion Driscoll would rath- done for the rest of her n live out of a suitcase—with

s a good thing for you and o. If this swell romance blossomed into happy and marriage, we would have do without two of the most umored and welcome visitors call" at our homes—Fibber and Molly.

on and Jim Jordan "lived out uitcase" and worked like the for a good many years be- s Fibber and Molly, they be- one of the five or six top- g radio teams. In the rural and small communities they irst. "We've got a bigger ce than even Jack Benny s the way Jim puts it.

Fibber Born on Farm.

wonder, either. They've al- been "small town folks," even they've lived in Chicago for time. Like Fibber and Mol- Jordans themselves are as e as the eggs in a home-made One indication is sufficient: the leaner years when they imes worked for $35 a week, rdans and their two children berine, seventeen, and Jim, urteen—lived in an unpreten- residential district on Chi- northwest side, where they lot of friendly neighbors, ordinary folks like them- When they suddenly found elves in the "big money" class t, did they buy a fine man- on the Gold Coast, with more nts than closets? They did They built a little seven-room right in their old neighbor- it was HOME to them, and was important.

ber (or Jim, if you prefer) was on a farm near Peoria, Ill., worked on it until he was e, he had seven brothers and s to help him out. Marion was oria girl, the youngest save a family of 13.

there hardly lives a gal who 't like to look into a mirror in a while, and Marion was no tion. At sixteen she was a pretty girl and had a voice enough to land her in the h choir. It was at choir prac- one day that she caught her- neaking a peek into the glass the piano. And when she

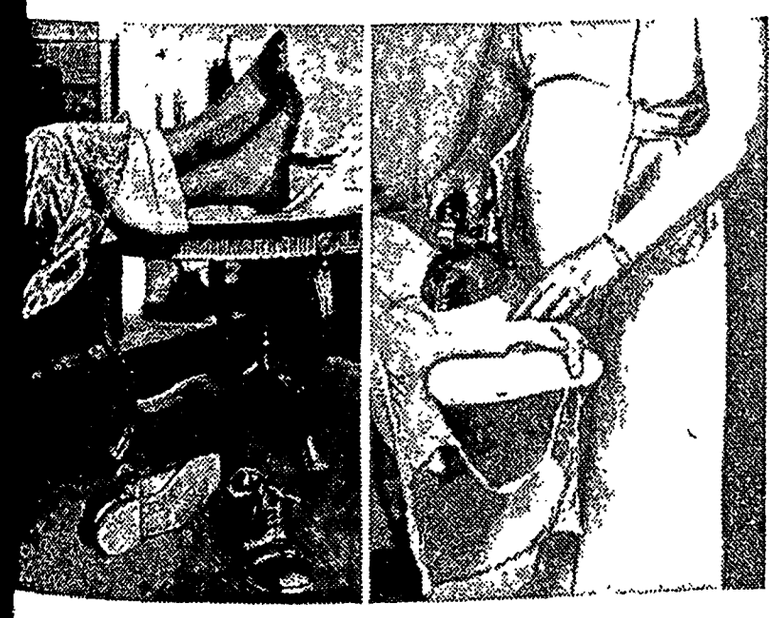

Marion says these candid camera shots of Jim and her are typical of a lan day at home.

a slim youth of seventeen look- over her shoulder her heart beat a studio gong; she decided right e that Jim Jordan (for that's it was) was the man for her. must have been a two-way mir- for Jim Jordan decided the e thing.

m sang with a quartet which rehearsing with the choir. y had their first date on New r's eve. Marion can't suppress ttle giggle whenever she thinks t.

They Still Tease.

His mother went along with us, took him home afterward!" she hs. Even after 20-odd years charge still makes him hot un- the collar. "Oh, here now," he ects. "Cut that out!" Then, h a grin: "Anyway, didn't you ays bring your big brother along our dates after that?"

For three years they courted be- e they were married, and for 19 rs since. Before their marriage, toured in vaudeville with a sical act called, "A Night With Poets." He sang on the Chau- qua circuits, and later started a cert company that toured the k towns, an experience which y have developed some of the nk town tourist" flavor which aracterizes the McGee and Molly ts.

Shortly after their marriage Jim t for France as a replacement

Fibber McGee . . . and Molly.

for the one hundred twenty-second engineers, but sickness prevented his seeing service, and he was in a hospital when the Armistice was signed. Meanwhile, was Marion, back home in Peoria, merely twiddling her thumbs, awaiting his return? "Heavenly days!" says she. "I was that busy teaching piano to 50 pupils, some good and some bad, I didn't have a moment to myself!"

They decided to get out of the show business when Jim came back, but it was no go. Jim wasn't very successful finding steady work and, with his brothers-in-law constantly taunting, "When are you going to get a job?" he soon found himself behind the footlights again. He and Marion had real success with their concert company, and no one complained that he was shiftless any more.

An Agent Gets Fired.

Billed as a 15-piece ensemble, the company was literally that—a 15 piece affair—but there were only six people in it; some of them played several instruments. This led to complications.

An advance man preceded them on tour and arranged for their billing. When they arrived they usually met a stage crowded with 15 chairs and a manager stirred with indignation at finding only six musicians. At this point Jim would become highly incensed at the audacity of his agent in permitting so gross a misrepresentation. Loudly and righteously, in the sight of all concerned, he would discharge the agent. Marion and Jim estimate that this hardy soul was "fired" in such a manner twice a week for four years.

There followed more success, this time as a harmony team in vaudeville. Then the night which was to open up new and miraculous vistas to them.

They were playing cards with friends in Chicago in 1924. An old battery radio set was blatting away. Conversation was all but impossible as what might or might not have been a harmony team struggled with the notes in the upper ranges.

Jim Wins a Bet.

Jim stood it as long as he could. Then:

"Dad rat it!" he cried. "We can do better than that!" His host was a doubting Thomas with a bit of sporting blood and bet Jim they couldn't. So the next day found them seeking an audition at the station to which they had been listening—old WIBO, "the top of the dial," in Chicago.

They clicked immediately, and soon made their debut in a commercial program on the ether waves as the O'Henry twins—at $10 a broadcast! They collected the $10 they had bet, too.

Those were the days before anybody got fat eating on a radio star's salary. Marion and Jim for eight months broadcasted two hours a day for $35 a week. They were known under dozens of different names, and it is a tribute to their amazing versatility that they did not run out of things to do. They sang songs, acted out little skits, dialogs and monologs, and Marion played the celeste.

But vaudeville still offered more money, and reluctantly they left the microphone for another year in the theaters. Then when WENR went on the air they returned, never to leave. The character of Fibber McGee may be traced by veteran listeners to that of an old man named Luke in one of their early broadcasts. Molly is much the same character as Mrs. Smith in their old skit, "The Smith Family." They had another program called the "Smackouts," which they intend to bring back to radio some day.

All this time it might be supposed that the national networks were overlooking them; in fact it has often been reported that they never had a chance at the networks until Fibber and Molly came to life. Nothing could be further from the truth, Jim insists. They simply made so much money off local broadcasts plus theater appearances that they avoided the networks. When NBC bought WENR they went to WMAQ, where they could remain a local team, but when NBC bought WMAQ, as well, Jim had to hit the national hookup as "Mr. Twister."

Marion Has Many Tongues.

The first Fibber McGee and Molly broadcasts was in March, 1935. The "show" was a "natural" from the start. That it has remained so, in fact has never ceased to add to its popularity, testifies to Jim Jordan's showmanship. The sponsor wanted to base the show on Fibber's "fish stories" and outlandish lies, but Jim saw that the listeners would soon tire of them and refused. Instead we hear this quaint Irish couple, genuine, witty, and at all times sympathetic, surrounded by some of the funniest characters radio ever has known. Fans have learned to love and laugh at the little girl whose tiny voice can ask the most embarrassing questions on earth; Geraldine, the tittering bride; Grandma, the old lady with the chorus girl philosophy; Mrs. Wearybottom, who always seems as if she will surely run down like an old-time phonograph before she finishes a sentence, but never does, quite; and Molly, herself, an able foil for the cocky McGee. All of these and more are played by Marion herself!

Horatio K. Boomer, the small time big shot; the raspy Russian, who says "Hallo, Petrushka! Hallo, Tovarich!"; the Scotchman, and other dialect characters, are played by young Bill Thompson, whom Jim discovered. Silly Watson, the politely uproarious blackface comedian, is Hugh Studebaker, who never acted at all until he got into radio—he was a pipe organist. Studebaker also has a show of his own, "Bachelor's Children." Harpo, the announcer who loves to "spoil" Fibber's favorite jokes by "sneaking in" a commercial announcement, is Harlow Wilcox, who is Harold Isbell in real life. Fibber, of course, is Jim Jordan.

Coin Many 'Catch Phrases.'

You'll find no "mother-in-law" jokes on the Fibber McGee and Molly program. " 'Taint funny, McGee!" Molly said, and that was that. And you'll never hear anything on the program that you wouldn't want your children to hear; Marion and Jim have children of their own. Don Quinn, who has written the Jordan scripts for seven years, has taken a lesson from the honest-to-goodness romance that has followed the pair throughout their married life. You will never hear any serious arguments between Fibber and Molly; it's very apparent that they love each other, and you love them for it.

Seldom has any troupe in the show business coined so many catch phrases that have become by-words throughout the nation. Among all classes of people today you may hear repeated almost any time Molly's "Heavenly days, McGee!" and " 'Tain't funny, McGee!"; Fibber's "Dad rat it!"; the little girl's "I betcha!" and Grandma's "Hi, Skippy!"

They're riding on top of the world right now, the Jordans. But would they quit if they could? "Just give me a chance," says Jim. "Boy, I'd like to go right back where I started. I'd like to live on a little farm by a lake and take life easy."

"Heavenly days!" says Marion.

"You bet," Jim replies.

© Western Newspaper Union.

'Way Back When

By JEANNE

MOTOR EXECUTIVE WAS A DAY LABORER

WILLIAM S. KNUDSEN, vice president of General Motors, hardly gave promise to the casual observer of being executive material 30 year ago Born in Denmark in 1880, he came to the United States at the age of twenty, with $30 in his pocket. His first job was as a reamer and riveter in a New York shipyard, and later he worked in the railroad shops at Salamanca, N. Y., repairing locomotive boilers. Knudsen had worked in a bicycle plant in Denmark, and he finally obtained a job as a bench hand in a similar factory in Buffalo, N. Y.

The result? In five years, Knudsen was manager of the bicycle factory, the Keim mills which Henry Ford bought in 1911 During the next ten years, he worked closely with Ford in the development of mass production of automobiles In

1921 he joined General Motors, where he steadily advanced to his present position as one of the most prominent men in the whole automobile industry.

There is so much in liking the work you do that, even if offered more money at something I did not like, I think I would stick with the thing that appealed to me more. And I would be thinking of my own success in doing that. For, when we are working on things we like, we can put in more extra hours, we take more extra pains, we can do a better job. Doing the things we like, we tire less easily. We are inspired toward finding better ways, and we are able to contribute so much more than we may be actually paid for at the moment that advancement cannot fail to be rapid.

• • •

FLIVVER KING WAS A SIMPLE MECHANIC

TIME is so short, so swift in passing, we should never be at loss for how to use it. The question should not be "How can I kill this evening?" but rather "Do I need to take this valuable time for fun, or is there something important I can do with it?"

Consider the life of Henry Ford. He was born on a farm near Dearborn, Mich., in 1863. The oldest of five children, Henry helped his father with the plowing, shucked corn, mowed hay, cut grain, dug potatoes, and milked cows. Time never hung heavily on his hands. Mechanically inclined, he rigged up a small machine shop on the farm and repaired watches at night for the village jeweler After finishing the local public schools, the farmer boy left for the city to seek his fortune In Detroit, he obtained a job as a mechanic's apprentice and the

fortune he received was $2.50 per week. When he was twenty-four he returned to the farm and ran a sawmill, experimenting in his spare time with a steam car. There was never a question in his mind about what to do with time.

His father was not in sympathy with Henry Ford's experiments, so he again went to Detroit, and worked for a power and light company as an engineer on the night shift. During the seven years that he was there he became general manager; and night after night, at home, he worked far into the morning hours in developing a gasoline motor car. Success came from his experiments at last, and in order to popularize the new vehicle, Henry Ford built racing cars and drove them himself in race after race. You know where Henry Ford stands today.

His life is the story of time well used. It is an example worth remembering the next time you are wondering "how to kill time."

©—WNU Service.

Malaga, Spain, before shot and shell marred its beauty.

Civil War Makes World Conscious of Modern Changes Felt in Spain

Prepared by National Geographic Society, Washington, D. C.—WNU Service.

CIVIL war in Spain signalizes the startling changes which have swept that ancient land in recent years.

In the swift rush of daily news, more is said of military leaders and their campaigns, of statesmen and changing governments, than of the deep social and economic transformations behind the news, or the character of this land and its people.

Long before King Alfonso fled, these changes were of course under way, and because of them his monarchy failed.

These transitions have gathered momentum, until today this once romantic land of duennas, monasteries, bullfights and leisurely pastoral life has written a new and dramatic chapter in its long history.

Where centuries-old country lanes and mountain trails used to wind, fine new concrete roads now streak over the hills. To a large degree, men have exchanged their saddle mules for flivvers, and the high-wheeled, clumsy oxcart yields to the whizzing motor truck.

Senoritas Bob Their Hair.

From the Bay of Biscay down to the blue Mediterranean, traditional peasant costumes are being discarded and men are dressing in plain blue overalls. Black-eyed senoritas today lay away the time-honored mantilla, get their hair bobbed and hunt city jobs as typists, telephone girls and shop clerks, as do their sisters in many lands.

New thinking, as well as new machines, changes the way of Spanish life. Bullfighting still goes on, but now the intrepid toreadors belong to a labor union! You may still find guitars and fandangos, for Spaniards are ever a music-loving people, and possibly you may find here and there a lovesick couple mooning at each other through an old iron-barred window. More and more, however, the radio supersedes the guitar and the girl has come out from behind the historic grillwork and gone to the movies with her sweetheart—or to the street barricades to fight with him!

One fact to grasp, in understanding the social muddle here, is that Spain is divided into 50 provinces; and not so many years ago it was commonly said that it also had 50 different national dances and costumes, together with almost as many dialects.

Comparatively sudden advent of new high-speed roads, faster vehicles, speeches and news broadcast by air, and the breakdown of church influence, all combine now to dissipate this old conservative provincial spirit. Thus has Spain been turned into a milling, restless land. For the first time country and town life are freely blended, and the peasant can hear the exciting talk of city radicals and revolutionaries that yesteryear came only as a remote murmur.

Spain is now becoming so modernized that busses of every kind and color race along from village to village, from town to city. Till a few years ago, many country people never journeyed more than 20 miles from home in their lives. Now by cheap, or even free, rides in war times, they travel all over the country!

Political Parties Are Many.

With the rise of the republic came, of course, more liberty of speech and action; but, born of the 50 provinces and their 50 different ways of thinking, came also wide division of opinion and action.

Political parties of all shades sprang up in great variety and number. Certain factions held that progress should be attained gradually through education of the masses—masses as yet untrained in the art of government. This is obviously a slow process and one would suppose that in a romantic "land of manana" a slow process would be acceptable.

But the manana idea is another of those old Spanish customs so rapidly disappearing; many now demand a quicker approach, a faster progress.

Thus a peek at Spain of today reveals a startling modernity of thought, civilization and up-to-the-minute comforts and contrivances, superimposed upon the stubborn survival of many local ways and prejudices that bend or break but slowly.

Irrestibly, however, the cities put on a more modern dress and quicken their pace. Consider, hastily, some of the cities and towns that have figured in recent war news.

The New York of Spain.

Take a look at Barcelona, the New York of Spain. It is the largest city in the country, the most important financial and industrial center and by far the busiest seaport.

The sun shines in air crisp and exhilarating as you stroll down the Paseo de Gracia, Barcelona's most important thoroughfare and indeed one of the most interesting and modernistic streets in the world. Fine motorcars (no trucks allowed on this wide avenue) stop and go at modern American traffic signals.

At the foot of the Paseo is the very heart of Barcelona—the Plaza de Cataluna—a large open space filled with statues, fountains, flower beds, paved paths, and benches.

Always animated, human streams flow in and out of its subway entrances. The Plaza, too, is the center of fierce turmoil in every political upheaval. It is surrounded by large, ornate structures—banks, hotels, and new telephone office building with copper-green tower, a Yankee skyscraper indeed in a Spanish metropolis!

Flying at another corner is a welcome sight for American eyes—the Stars and Stripes—indicating the splendid offices of the United States consulate general.

Use American Cash Registers.

Big signs advertise American automobiles. Indeed, three-fourths of all cars in the Plaza are of familiar make. There is a large American bank a few doors up the street; in bookstores are displays of American fountain pens, and in the tobacco shops even chewing gum!

All these business houses use American adding machines and cash registers, and the offices hum with American typewriters. Many of the fine new apartment buildings are equipped with American doors and electric refrigerators. Here "foreign trade" is a pulsing thing far removed from the dry statistics of our commerce.

"Rambla" really means a dry ravine, but in Barcelona the word is used to designate a wider street or boulevard. The original fascinating Rambla of Barcelona is like no other thoroughfare in the world! It is a long, straight avenue with a wide promenade for pedestrians in the center and is lined with tall plane trees.

Busy stores flank the Rambla from end to end, interspersed with theaters, cinemas, an ancient church or two and a large number of cafes. Under bright, wide awnings that canopy the sidewalks and shade the little tables, idlers sit and watch the lifeblood of the metropolis stream up and down its main artery—streaming at a much quick tempo since recent shooting started!

Like the Paris boulevards, each section of the Rambla bears a different name. First come ornamental kiosks displaying an amazing variety of newspapers and magazines in every European language. Then comes the bird market. Arranged in cages of all sizes along the promenade is a bewildering show of yellow and brown canaries, gray parrots from western Africa, green ones from Brazil, tiny parakeets, all setting up a lively chatter.

New World Gives Way.

The next section is the brightest of all—the Rambla de las Flores. Here open-air flower stalls, bossed by black-haired peasant women, offer flowers of every color and shade. Love of flowers is one point at least upon which all divergent political parties can agree!

Following the flower stalls come more kiosks where one may procure ice cream or soft drinks. Buildings begin to look older now—the New World gives way to the Old—and finally we come out into the wide water front, with its ornate customshouse, the tall statue to Columbus, and the palm-lined Paseo de Colon. To the right, in the shadow of the huge, somber stone barracks, is a long double line of bookstalls.

Sloping up on the right of the harbor is the high hill of Montjuich, with a sinister old fort upon its crest. In turbulent days of riots and strikes, executions of ringleaders take place here.

The Klemme Times

R. A. JORGENSON, Publisher.

Entered At The Post Office At Klemme, Ia,. as 2nd Class Matter

12—TELEPHONE NUMBER—12

SUBSCRIPTION RATES

In Hancock County $1.50 per year
(In advance $1 00 per year)

All Iowa Subscribers $2.00 per year
Outside Iowa $2.50 per year

All subscriptions for papers going to points within the county are considered continuing yearly subscriptions to be discontinued only upon notice from subscribers or at publisher's discretion All other subscriptions will be discontinued one month after expiration, if not renewed but time for payment will be extended if arrangement is made by the subscriber

A Queer Crop

What would you think of three acres planted to nothing but gourds? Leo Armstrong, whose home is near Ames, has that many gourds growing on his place and he has raised them for several years and has done so well with them that he expects to continue with the business He says they are bought for almost everything that people can think of Some old-timers buy them because they used to drink out of them when they were children Some use them for flower pots and some for fruit baskets He has a few growing which are of strange shapes, resembling some kind of animal He has one which after he attached a tail of pine cones, looks like a skunk with the aid of a little imagination At any rate passers by from great distances often stop and buy gourds at good prices.

DEAD
ANIMALS Removed FREE
BRITT RENDERING SERVICE
Phone 88 Klemme
We Pay The Charges

W. D. DALY
ATTORNEY-AT-LAW
First Door South of Postoffice
Phone 140—GARNER

NEWS FROM GOODELL AND VICINITY

Miss Sally Hurley of Des Moines is visiting at the home of her friend, Donald Burk

Henry Eide of Belmond finished threshing for the Avery Center ring Monday He then treated the members of the crew and their families to ice at the Jay Griggs home The ladies furnished the cake.

W L. Sherwood and family spent Tuesday in Iowa Falls.

Mrs. R. F Kernan accompanied Mary and Aurelia Kernan of Belmond to Rochester, Minn., where the latter will go through the Mayo Clinic

Mrs Jake Bachman, who suffered a stroke some time ago, is somewhat improved She is being cared for by her daughters and her sister

Mr and Mrs. Ed Meyers and daughter and husband, of Wis, and Mrs Bill Floyd and sons, of Thornton, were calling on relatives. Griggs, Sherwood and Cook families, Thursday.

Mr and Mrs Jay Griggs and family entertained the following guests for Sunday dinner Mr and Mrs R. F Kernan, of Washington D C., Mr. and Mrs M. J Kernan and daughters, Aurelia and Mary, of Belmond and Eleanor, of Clear Lake, Mr and Mrs. Wilmer Burk and son, Donald, of Goodell, Miss Sally Hurley, of Des Moines, Miss Dalia Stromer, of Klemme, Leo J. Kernan and daughter, Valda, of Belmond, Mr and Mrs. Gerald Burk, of Goodell and Miss Lela Griggs, of Des Moines. The gathering was in honor of the birthdays of Mrs R. F. Kernan, Mrs. Wilmer Burk and Eleanor Kernan. Also the wedding anniversary of Mr and Mrs R. F Kernan

J J Cook and family attended the annual picnic of the Cook family at Sheffield, Sunday

Mr and Mrs. W L. Sherwood entertained relatives from Iowa Falls, Sunday Their daughter, Iris returned home with them.

Mr. and Mrs. Henry Busse and daughter, Mildred, are visiting with relatives in St. Cloud, Minn.

Mr. and Mrs Bill Johnson and daughter, Mrs. Raymond Rooks and husband, returned from their vacation trip in Ohio and Indiana. They were accompanied by Zeola Carpenter

Several parties from here attended the ball game at West Lake Park, Sunday afternoon.

Roy Clark of Britt spent Sunday at the M J. Kearney home.

Mr. and Mrs. Evenson and daughter, Eva Marie, are spending their vacation in Northern Minn., visiting friends.

ITEMS OF INTEREST FROM ELL TOWNSHIP

Mr. and Mrs Oscar Swanson and Phyllis were entertained to dinner at the Francis Lawhorn home in Garner, Sunday.

Mr. and Mrs Will Ax and son, Lloyd, and Mrs Rose Veirkant, of Meservey enjoyed a picnic dinner at Fort Dodge Sunday.

Mr and Mrs C J. Wille and family, Mr and Mrs Awalt Jahnke and son, Mr and Mrs Henry Jahnke and family and Mr and Mrs Harold Rockow all drove to Pilot Knob Sunday where they enjoyed a picnic dinner.

Mr. and Mrs Melvin Neuberger and daughter visited at the Lewis Neuberger home Friday evening

Mr. and Mrs. Carl Swanson and children visited at the Rhine Schlawin home Sunday afternoon

Mr and Mrs. Leslie De Merritt spent Sunday at the Wm. De Merritt home in Thornton.

Mr and Mrs. Ted Swanson, of Seneca, Ill., visited several days the past week at the Orville Bridges home Mrs. Swanson was formerly Loretta Shelton.

Most people forget a favor too soon after they receive it And like brrowing the neighbors lawn mower, they forget to return it

ITEMS OF INTEREST FROM AVERY TOWNSHIP

Miss Ruth Bailey assisted with the cooking for threshers at the Adolph Schlichting home for a few days.

Mrs. August Trampel and daughter, Esther, Mrs. John Trampel and son, Melbourne and Mrs. Johnnie Beek and son, Gerald spent Friday at the Peter Trampel home.

Mrs. Harlow Helps and Merlin and Louis were callers at the D. A and Herbert Marshall home Tuesday forenoon.

Mr. and Mrs Harness Cuningham and family left Monday for their home in San Jose, Illinois Enroute they stopped at Marshalltown for a brief visit with relatives and also at Des Moines where they stayed over night, going on home Tuesday morning.

The Avery Sunbeam Club met at the home of Miss Irene Marshall Tuesday evening.

Mr Peter Trampel and sons, Harmen and Clarence were business callers at Garner Wednesday afternoon.

Mrs Potters, mother of Mrs. Fred Wilson, came Sunday for a few days visit at the Clarence Bachman home.

Mrs. Herb Bailey and daughter, Ruth were at Mason City on business Thursday.

Mrs Robert Roths and children were callers at the Jake Bachman home in Goodell Sunday forenoon

Mrs Paul Cavitt and baby were visiting with Mrs John Trampel Wednesday afternoon.

Mrs Verner Nelson, Ardella and Erdine were visitors at the John Bachman home Tuesday morning

Mrs Albert White and children and Mrs Charlie Fritzel were Tuesday afternoon visitors at the John Trampel home.

Mrs Carl Kramer was visiting over the week end at the Paul Kramer home

Mr and Mrs Ernest Helps were Sunday evening visitors at the Ted Dutheridge home

Mr and Mrs William Waddingham were callers at the Martin Kartzens home one morning recently

Quite a few from this locality attended the big legion day celebration in Belmond Thursday.

Mr and Mrs Henry Helps were Sunday afternoon visitors at the Harlow Helps home

Mrs August Trampel and son, Johnnie were visiting with relatives at Kamrar Sunday

Mr and Mrs Ben Merkel, Donald and Doris were business callers at Mason City. Monday

Mr and Mrs. Harlow Helps and family and Mr and Mrs Henry Helps spent Sunday afternoon in Mason City.

KLEMME LOCAL NEWS

Dr and Mrs. A. H Dulmes accompanied by the latter's nephew, Tom Gray, of Rockford, Illinois, enjoyed dinner Sunday at the home of Mrs Mary Mutch at Grundy Center Tom remained at Grundy Center for a visit He had visited in Klemme for the past couple of weeks

Mr and Mrs. Lee Anderson left the latter part of the week for their home at Charles City after visiting at the Wm Stille home for a couple of weeks Mr Anderson recently underwent a major operation but is now feeling quite well. Before her marriage Mrs. Anderson was Elvira Stille.

Mr and Mrs. Ed Franey, of Minneapolis, Minn., visited at the Frank Gruetzmacher home Saturday They had been on a three week's trip and spent much time in California Charlie Gruetzmacher, who had been here visiting while his daughter and husband were on their trip, accompanied them back to the city.

There isn't a successful enterprise in this country that hasn't been made so by advertising. There are thousands of successful enterprises, big and little, that attribute their success wholly to advertising and up-to-date merchandising.

Klemme Public Schools

Will Open

Monday, September 6

Students in Avery, Ell, Liberty and Twin Lakes

and other nearby townships are urged to consider the advantages offered by the Klemme schools.

Klemme High School Offers

A Practical Four-year Course

with a generous choice of subjects including:

TYPEWRITING
BOOKKEEPING
HOME ECONOMICS (2 Years)
MANUAL TRAINING (3 Semesters)
SCIENCE (3 Years)
BUSINESS TRAINING
ENGLISH
MATHEMATICS
HISTORY And SOCIAL SCIENCE
LATIN

EXTRA-CURRICULAR ACTIVITIES INCLUDE

Athletics Music Dramatics

Our basketball team won the sectional tournament last year, and our baseball team was runner-up in the county tournament.

Pupils who take part in music and dramatics receive individual instruction.

Every member of the band or orchestra has one free private lesson each week.

We Pledge A Personal Interest In
EVERY PUPIL

Supt. W. Henry Galbreth

KLEMME, IOWA

FULL COMPANY OF 125
25 TRUCKS AND BU
No Graft Nor Gambling
moral Shows—No Eat
Stands to Conflict with Lo
nessmen—

With all these feature
30 People Revue for night
a daily change in program
Performers — Trained Ani
— Clowns — Acrobats
Band — Balloon Ascension
Band — Midway — Perfe

THIS ATTRACTION INCLU

REVUE OF 30 PEOPLE with mammoth stage set
spectacular lighting effects. America's foremost cir
—complete Midway of 7 Rides, 7 shows and Conce
Marvelous Sound Bus—Loud Speakers—Public Ad

Coming To Klemme 2 Da

September 12-

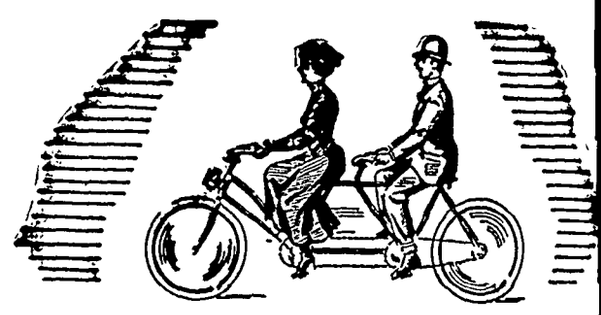

A BICYCLE BUILT FOR TW
...and Burlap Spring Suspens
— Follies of the Gay 90's

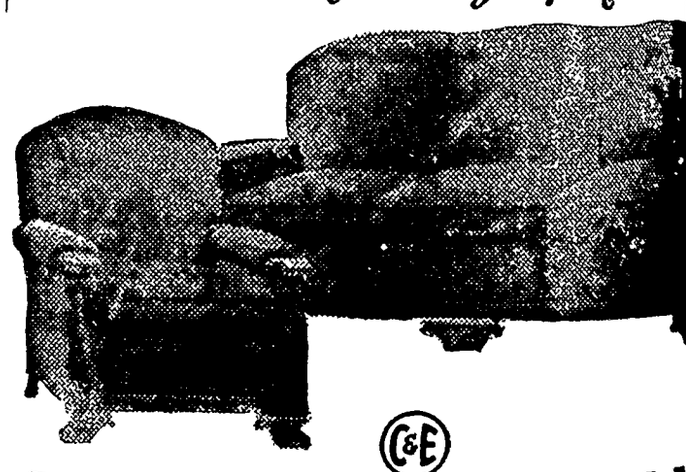

C&E
PERMALUX
All-Steel SPRING SUSPENSIO

When Uncle Hector took his girl out for an airing on a bicycle built for two . . . burlap and twine spring suspension were quite the thing in "parlor" furniture. But in these more modern days, living room furniture must be made of sterner stuff . . . PERMALUX *All-Steel Spring Suspension*, for example . . . the greatest improvement in furniture design in 50 years! Suites made the PERMALUX way are softer, more luxurious . . . and longer-lasting than suites made with webbing spring suspension.

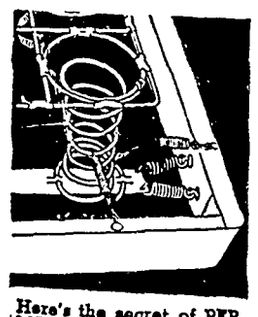

Here's the secret of PERMALUX' unusual luxury! Every spring anchored in "floating" steel bands!

Every spring is securely seated in strong "floating" steel bands. There is NO twine or burlap to stretch or wear out. Seats cannot sag. The entire spring assembly is steel with silver-white finish, and open to full view. Sanitary. GUARANTEED to outlast the upholstery and the frame.

Be sure to see our smart new PERMALUX designs and models. You'll love their richness of luxury. Terms to suit every budget.

Shannon-Bohn
INCORPORATED
Phone 57 or 163 For Evening Appointment GARNER

STATE TRANSFERS

Hollatz & Anna, his wf
n Natural Gas Co. Wty.
37, $2350. tract in SW¼
t 10 acres.
ll & Mae C., hus & wf
Doane Hall Q. C. Deed,
Lots 8, 9 & 10, Block 4,
6 ft. of said Lot 10, all
's Add to Britt, Lot 2,

tch

and
ry
iring
pt Service

ZEIGER

& OPTICAL STORE
RNER. IOWA

Block 1, Anderson's Add to Britt.

Mrs. Minnie Johnson To Mrs. Anna Gorton, et al Wty. Deed, 6-17-37, $1. Lots 7 & 8, Block 8, Lot 4, Block 14 and Lots 5 & 6, Block 14, all in Kanawha.

A. G Ruka & wf, Florence To Hancock County, Iowa Wty. Deed 7-26-37, $800. part of S½ SE¼ NW¼ Sec. 34-94-24, cont 1 acre

Des Moines Joint Stock Land Bank To Erwin E. Burgardt Spec Wty. Deed, 5-15-37, $1 covering the SE¼ of the NE¼ & the NE¼ of the SE¼ of Sec 28-96-25 excepting 6 22 A. in the NE¼ of SE¼.

John Schuler & Lydia, his wf To Sophia M Hueneman Wty Deed, 8-7-37, $1 Lot 4 & North 14 feet of Lot 3, Block 40, Garner

MAY TRAIN BIRD DOGS

Bird dogs may now be trained according to the new game laws Under the new game laws it is unlawful to train dogs on game in the wild from March 15 to July 15 Dog trainers are reminded that the new laws make it unlawful for them to carry firearms or any device for taking game during the closed season on quail and pheasant.

n It's

o Time!

and again we have the equipment you need Combination Grinders and Choppers, and Silo Fillers. Ask to see these machines work We ave two new machines to be delivered soon to Elmer Schaefer and Fleming Bros.
We handle Case Silo Fillers and Case Corn Binders Come in and see them.

UY THAT OUTSIDE
LEVATOR NOW . . .

With the large crop of corn in sight an OUTSIDE ELEVATOR will save your back as well s time We have in stock both NEW and USED levators We also have one good second hand TRACTOR, in excellent repair Worth the money.
f you need a TRACTOR PLOW be sure to investigate the GRAND DETOUR, the plow with 00 Years of Success behind it!

ORE HINTS TO
ELP YOU SAVE . . .

et that roof in shape before the fall rains start n. And, why not get that expensive machinery oused? A little money invested in a MACHINE HED will return you much on your machinery nvestment
emember

Machinery Does Not Really Wear Out,
"Old Man Rust" Gets It . . . . .

Northern

mber Implement Company

dren's School

Frocks---

CHOOL DAYS will soon be here so you mothers and sisters should be sewing for the youngers this very minute. See our NEW PRINTS nd other nice fabrics which have just arrived ou will like them and they will make up into ce, economical School Dresses
e have a large selection of Dress Patterns of e latest styles, and they are simple to cut by

EE OUR NEW
ASH DRESSES . . .
e have a nice selection of WASH DRESSES in ock. A complete assortment of styles and sizes sk to see them next time you are in town.

THER ITEMS FOR THE
CHOOL WARDROBE . . .
e School Girl will like our line of Lingerie, osmetics, Hosiery in both "Knee-High" and egulation length. Our prices are very reasonble.
e School Boy will like our nice Shirts, Ties, ps, Wash Pants, Socks and Underwear. And, u can save by shopping here.

School Supplies

e have just unpacked our new line of School pplies. Come in and see our big selection. hool directors invited to buy their supplies re

See Us Before The School
Bell Rings September 6th.

THADA'S

Store In A Good Town Klemme, Iowa

Medieval Gilds, Archers Conduct Colorful Fetes

Twice each year, Vise, a quiet little city on the border of Belgium and Holland, decks itself in festive array and holds celebrations reminiscent of medieval times. Its Gild of the Arquebusiers holds a fete, while the Gild of the Free Arquebusiers make merry a week later, states a writer in the Boston Globe.

Even though the arquebus, a Sixteenth century gun, which preceeded the musket, went out of use about 1570, its carriers in this city, the arquebusiers, have kept up their ancient gilds and today membership in them is still looked upon as a mark of distinction. Twice annually they turn back the calendar 400 years and stage these celebrations with all the color of the Middle Ages.

Other Belgian cities as well as Vise preserve gilds and contests that date from medieval times. Just as colorful as the Fetes of the Arquebusiers are the archery contests still held throughout the year in Bruges by the Archers' Company of San Sebastian. Once made up of men who formed the bodyguard of the Counts of Flanders, this company still prides itself that Charles II of England visited its tower in 1656 and wrote his name in its golden book. His brother, the Duke of Gloucester, even tried his hand at the bow there and left behind a silver arrow, still the show pieces of the tower.

About 50 men take part in the tournaments, wearing white jackets and shooting from a bandstand at the back of the tower Their target, a clay pigeon on a pole above the building, is a hard one to hit, and on windy days it sometimes happens that no one breaks it.

History of London Runs as Far Back as 43 A. D.

London, the greatest city in the world, lies 50 miles above the mouth of the River Thames, spreading over both its banks It has an area of 693 square miles and a population of more than 8,000,000 London is really the mother city of the British empire, and it would take the visitor weeks to view all the sights in the grand old city, which dates back so far that there isn't a recorded time when there wasn't London The Roman legions were there in A D. 43

The British metropolis is but 1½ hours by rail from Southampton.

London has always been the workshop of Great Britain's literary lights. There toiled Shakespeare, Chaucer, Coleridge, Defoe, Dickens, Dryden, Gibbon, Goldsmith, Johnson, Keats, Lovelace, Marlowe, Milton, Raleigh, Shelley, Thackeray, and scores of the men and women who built the sturdy foundation of literary England. Many of the houses connected with the lives of these great writers wtill stand.

The Buffalo

The buffalo never has been regarded as a smart animal, but he had the sense of self-protection. He was known to the Indians as a prairie animal.

From the Indians the pioneers learned that the buffalo provided the redskins with fresh meat, dried meat, tallow (marrow kept in bladders), and dried tongue. From the skin the tribesmen made robes with the hair on; clothing and bedding. Dressed without the hair, they built tepees and boats by sewing the green skins and stretching them over a wooden framework. Shields were made from the thickest parts; bags for use in traveling the trails and clothing of many kinds. Even coffins, then known as "winding sheets," served for the dead. From the sinews the Indians made ropes, thread and bowstrings. The Indian and buffalo taught the pioneers a lot of lessons in being provident.

Words of War

Only two and three generations ago Europe still considered Americans a raw and primitive people and her diplomats talked to us as they wouldn't dare talk to each other. In the year 1850, for instance, a British subject was put on trial for murder in New York and the British premier dared say: "The President should understand this—that the British nation will never permit a British subject to be dealt with as the people of New York propose to deal with this man . . ." and so forth, even to words of war.

Hearty Eaters

If certain celebrities really ate what legend says they did, the wonder is that they managed to do so much work Dumas, they say, was insulted if offered less than three steaks for a meal. Balzac consumed 100 oysters, a dozen lamb cutlets and a sole or two at a sitting. But don't feel inferior if you require only a ham sandwich for lunch. Isaac Newton lived on a scanty diet of bread, water and vegetables.

Phoenix Sacred in China

The phoenix, called in Chinese "feng huang," is one of the four sacred creatures of the country, the others being the dragon (perhaps the most important of them all), the tortoise, and the unicorn. The unicorn is recognized as the king of the quadruped world, says Nature Magazine, the phoenix, ruler of all feathered life.

GOODELL U. B. CHURCH

Rev. W. E. Dye, S. T. D., Pastor

Miss Zelda Elmbrink, S. S. Supt.

Sunday School 10:00 a.m.
Morning Worship 11:00 a. m.
Sermon Subject "The Shadow Life."
Sunday School Council, Thursday at 7:00 p m.
Pastoral Gleanings —
Like father, like son A church going son makes a proud father; but a Stay-at-Home father is not proud of the son who follows his example Change the boy's habit or change the boy's example

METHODIST EPISCOPAL CHURCH

William Zabilka, Pastor

Klemme Church:
Worship Service 10:00 a. m
Sabbath School 11 00 a m
Liberty Church:
Sabbath School 10.15 a m.
Worship Service 11:20 a. m

KLEMME REFORMED CHURCH

Calvin Grosshuesch, Pastor

10:00 a m German Service
11:00 a m Sunday School
8:30 p m Tuesday
Young Peoples Bible Class

Enterprising Snakes

People are not so much afraid of snakes as they used to be and we do not always kill every one that we see That may be one reason why they are growing more venturesome Fred Nulle, a farmer who lives near to Audubon, had occasion to climb up to the cupola of his granary to get it ready for threshers When he got up there he found a bull snake about three feet long at the highest point Snakes are no supposed to climb that high, but Nulle supposed that it had gone up there in pursuit of sparrows About the same time Mrs Fred Newell, a farmer's wife living near Emmetsburg, found a three-foot rattlesnake under her bed when she was sweeping the floor. She called a neighbor, who shot it for her She thought that it had gotten in through a hole in he floor. Another farmer reported during the latter part of July that he discovered a snake coiled up on the roof of his house.

Approximately 105,000 baseballs are used by the major leagues during one season.

The More You Use The Less It Costs...

Electric rates are arranged in decreasing steps.
As your use of electricity increases your average rate goes down.

For this reason you can use additional lights and appliances and your electric bill will be only slightly more.
Every day more of our customers are taking advantage of this fact.

Convince yourself by using all the electricity you want next month.

We are certain you will be agreeably surprised at the small increase that will result in your bill.

Central States Electric Company

Catches 'Em

Evidently August Grees, a farmer living near to Fontanelle, does not like the idea of spreading poison in his fields to kill the grasshoppers He has therefore, rigged a trap for catching them He built a low sled-like affair and put on it a box about four feet wide and open at the front. The front end is about six inches from the ground and covered with a screen He goes out into the stubble fields and runs his contraption over the ground and the hoppers, willing to hop anywhere to get out of the way, are caught through the front opening as he drives forward At the trial of his novel machine, after he had driven slowly around three or four acres, he opened up the top screen and found that he had collected about two bushels of hoppers.

Single electric signs in New York cost as much as $15,000 a month to operate

FOR ALL KINDS OF FARM BUILDINGS
USE THRIFTY, DURABLE, FIRESAFE
CONCRETE MASONRY

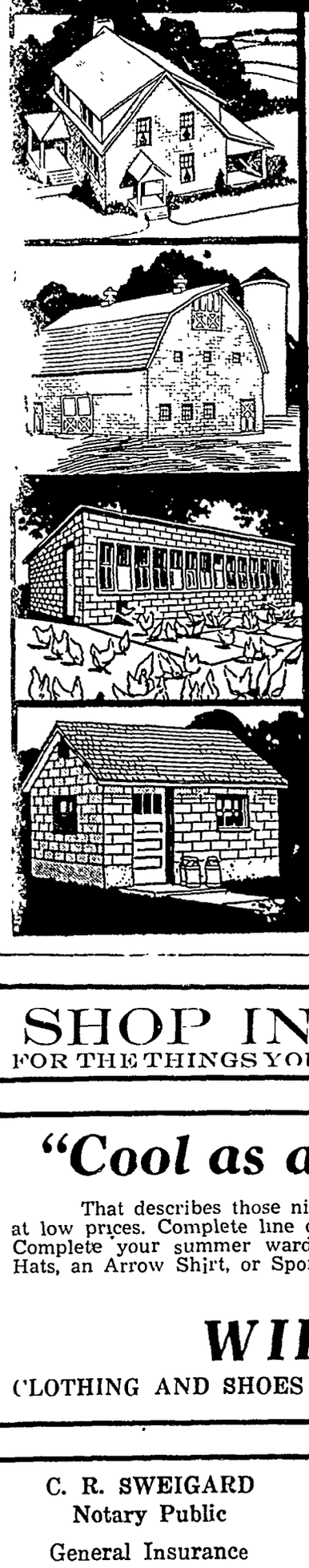

ALL over the country, concrete masonry is constantly gaining wider use. And no wonder! It is low in first cost, strong, firesafe and permanent. The generous-sized blocks are easy to lay, speed up work, and save mortar.

The check list below suggests a few of the many places where concrete masonry can be used profitably on your farm. We'll gladly supply free booklets showing how to build. You can do the work yourself, or hire a good mason contractor.

Paste coupon on post card and mail for literature checked

PORTLAND CEMENT ASSOCIATION
408 Hubbell Bldg., Des Moines, Iowa
Name .....
Street or R. R. No. .....
City ..... *State* .....
☐ Foundations ☐ Basement Walls ☐ Milk Houses ☐ Dairy Barns ☐ Poultry Houses ☐ Hog Houses ☐ General Purpose Barns ☐ Granaries ☐ Fireproof Homes

SHOP IN GARNER
FOR THE THINGS YOU CAN NOT GET AT HOME

"Cool as a Cucumber"

That describes those nifty Summer Suits we are featuring at low prices. Complete line of Summer Trousers in all weaves. Complete your summer wardrobe with one of our new Straw Hats, an Arrow Shirt, or Sport Oxfords

WILLE'S
CLOTHING AND SHOES GARNER, IOWA

C. R. SWEIGARD
Notary Public
General Insurance
Phone 78 Garner

Frank Senneff F.E. Blackstone
Senneff & Blackstone
LAWYERS
Garner Iowa

New Summer Hosiery
"AS YOU LIKE IT"

We feature Hosiery "As You Like It" Brand and we want you to see the new CREPE TWIST—the remarkable stocking, so constructed that it looks a thread sheerer than it is, and wears a thread longer than ordinary stockings. All the latest shades to choose from here

C. H. SCHISSEL, Dry Goods

Straw Hats...

When your hat becomes soiled and dirty, send it to us for cleaning It will look like new when we get through with it. Have your caps and ties cleaned here.

ModernCleaners
Chris J. Johansen, Prop.

Accessories---

We carry a complete line of Batteries, Tires, Tubes, Repair Parts, Tools, Oil, Accessories and Novelties for all popular cars. Save money by trading here.

Coast-To-Coast
Kerr & Steinberg, Owners

YES! WE MUST SELL OUR
Used CARS and TRUCKS

No matter what you have in mind, we are sure you can find the CAR or TRUCK you want in our USED CAR DEPARTMENT. Many bargains in late models! You take no chances when you deal with us. Come in and look them over.

GARNER MOTOR SALES
OLDSMOBILE CHEVROLET

Cool Organdy for Midsummer Dance

By CHERIE NICHOLAS

DURING midsummer moments when a high-registering thermometer gives promise that torrid weather has decided to prolong its stay even to the point of trespassing on the rights of autumn then is it that dainty cool lingerie frocks swing into the spotlight in all their glory.

Especially this season the craze seems not to have abated for frocks of simple, inexpensive, yet fine and lovely wash materials. The younger set adore the pretty dimities, organdies, dotted swisses for their party frocks and when they go away to school this fall many a college-faring girl will slip one or two of her summery wash frocks into her wardrobe trunk knowing full well that she will get any amount of wear out of them ere the cool fall days come upon us.

If you have never tried shadow print organdie for your midsummer-night party frock, do it now! You can get this lovely material in pastels or white and it makes up beautifully, and best of all it costs such a trifle compared with luxury-type weaves, while it "looks a million." The charming gown on the seated figure is made of white shadow print organdie and we venture to say when this gown dances hither and thither on the ballroom floor or under the stars at the country club it will be voted among the prettiest. The fact that it is picturesquely and fashionably full-skirted makes it all the more enchanting The corsage of flowers in realistic coloring is in gay contrast thus adding another beguiling note.

Some there are who prefer statuesque slenderizing lines rather than bouffancy.

The princess gown to the left will tune to the liking of those who prefer the slim and tall silhouette. There is an exquisiteness expressed which reflects the new trend toward meticulous detail such as fine hand-tucking and myriads of wee self-material covered buttons such as fasten this princess all the way down the front. Here is really a very charming way to make up organdie if you like to be outstanding in distinctive dress.

It is not only that delightsome lingerie materials are favored for party frocks but the tendency all the way through the season is to wear dainty frilly blouses in the daytime of exquisitely fine cotton sheers, also prettily feminine neckwear and beguiling accessories—jabots, ruffled halter fronts and other such flattering items. With the approach of fall, tailored suits are coming out in full force and the fad of the moment is to wear with them the frilliest fluttery blouses that fancy might picture. Fine handwork is lavished on the high-quality types.

For these handmade blouses sheerest of fine white organdie or daintiest batiste or filmy handkerchief linen are first in favor. Popular too and heartily to be recommended are the attractive allover embroidered organdies that are definitely practical and pretty for the making of the blouse to be worn with one's jacket-and-skirt tailleur. It should by all means have a sprightly frill fashioned after the manner of the model pictured in the inset to the right. Trimmed with lace edging, as is this blouse, makes the effect all the more daintily feminine and alluring.

© Western Newspaper Union.

SHIRRED JACKET

By CHERIE NICHOLAS

As if the new sheer woolens for fall were not attractive enough in themselves designers are making them even more so in the clever way they are manipulating them via elaborate shirrings, tuckings, stitchings, bandings and other intriguing workings. Sheerest navy wool makes this graceful costume. Its full cut jacket is fascinatingly shirred and banded. The frock itself, which is a slim one-piece, is also beautified with shirred bodice and slenderly fashioned skirt.

TIGHT SLEEVES ON FROCKS FALL STYLE

While the designers are draping blouses, lowering waistlines and straightening out the hemlines of skirts they also are cutting out the fullness of sleeves. Advance autumn fashions which forecast the coming season's mode have sleeves that are straight and tight. Absence of shoulder pleats is especially noteworthy and if any fullness does appear it is in the form of a drapery on the forearm.

Sleek satins are the fabrics which show off the new straight sleeves and slender skirts to best advance so the shiny fabrics are the first to show the changes of fashion. Look for them not only of perennial black but flaunting such colors as bright blue and purple.

Dressmaker Details That Class as Important News

The continued importance of embroidery is noted. Gold embroidery on black is much employed; also fanciful effects on the new silk frocks. Much favor is expressed for appliqued felt motifs on black silk crepe day dresses.

Dressmakers are making use of any amount of shirring and tucking and they delight in scalloped and sawtooth hemlines, thus trimming the dark silk sheers and crepes effectively. The skirts of the newest silk print frocks are frequently pleated or vertically tucked all around.

Lace-Trimmed Lingerie

Black lace as a trimming on lingerie is a prominent note in the summer season's offerings. It is contrasted with pastel shades, particularly blues, greens and yellows, and sometimes worn with all-black.

STAR DUST
Movie • Radio

By VIRGINIA VALE

WHEN word went around the Metro - Goldwyn - Mayer studio the other day that Leatrice Joy Gilbert, thirteen-year-old daughter of Leatrice Joy and the late John Gilbert, was making a film test, there was more craning of necks and rushing toward the set than there is even for Garbo.

If good wishes could make good actresses little Miss Gilbert will be the greatest of all. Back in the wardrobe department many a tear was shed as seamstresses who had dressed her mother and her father sewed on her costume, and cameramen who had been devoted to her father begged for the chance to photograph her. For a long time the studio has owned film rights to "National Velvet," but couldn't find a girl who was both young and appealing enough to play the heroine. Everyone hopes that little Leatrice will be chosen.

—★—

Hot weather in Hollywood so intense that the closed-in sets of sound studios are like furnaces seems to have a calming effect on temperament and nerves. Ginger Rogers and Katherine Hepburn sit together at the edge of the "Stage Door" set at RKO studio, calmly sipping tea and discussing the day's news. At Twentieth Century - Fox, Virginia Bruce and Loretta Young swap theories on child-raising. At Columbia, the staff is daily more amazed to find Grace Moore agreeing wholeheartedly with every suggestion the director makes. Incidentally, John Ford has an effective way of squelching actors who want to play scenes their way instead of taking his direction. If an actor grows argumentative, he lets him go ahead and play the scene his way. Then he rips the film out of the camera, hands it to the stubborn thespian and says, "You can have it. No one else would want to see it."

Ginger Rogers

—★—

The daffiest picture of the week is RKO's "Super Sleuth." You couldn't find better hot-weather entertainment anywhere. Jack Oakie provides the laughs, expertly aided by Ann Sothern, but it is the story that really deserves loud cheers. I don't want to spoil it for you by telling too much, but you won't mind knowing that it is the story of a movie star who specializes in detective roles.

—★—

Ann Sothern's career, in the doldrums lately because of second-rate pictures, has suddenly picked up and no one is happier than her close friend, Joan Bennett. If you heard Ann spouting Shakespeare on that best of all summer programs, Charlie McCarthy aided and abetted by Edgar Bergen, you know that she has a sense of comedy that should put her up in the front ranks of high comedy with Claudette Colbert and Carole Lombard.

—★—

When Sonja Henie decided to go to Norway for a vacation a big farewell luncheon was planned for her by Tyrone Power. That seemed like a charming idea when it was planned and the invitations sent out, but in the meantime Sonja and Tyrone had a squabble and weren't speaking. They carefully selected tables at opposite ends of the studio lunchroom and avoided speaking to each other. Hollywood has often giggled over parties where none of the guests were interested in meeting the guest of honor, but this was the first time on record when the host and the guest of honor weren't speaking. His attentions to Janet Gaynor and Loretta Young are supposed to have caused it.

Sonja Heine

—★—

ODDS AND ENDS—Officials at NBC who discovered Doris Weston and called Warner Brothers' attention to her are delighted with her performance in "The Singing Marine," say she is the only girl who looks intelligent while listening to other players sing . . . Ben Bernie is attending dramatic school in hopes of outsmarting Walter Winchell in their next film . . . Joan Crawford will star in the re-make of that grandest of all film stories, "Shopworn Angel," which Nancy Carroll once made . . . Ray Milland has been given Claudette Colbert's former dressing room and his friends are kidding him unmercifully about his flossy surroundings, walls of blue mirror glass, white dressing table, and thick, thick rugs . . . Whenever actors insist that they just can't do justice to more than two pictures a year, producers remind them that Gene Autry is the biggest attraction in pictures nowadays, partly because he is so good, partly because he makes so many pictures that audiences have no chance to forget him.

© Western Newspaper Union.

Keeping Up With Science

By Science Service

© Science Service.—WNU Service.

"Sky Dog Team" of 2,000 Balloons Seeks Stratosphere

Jean Piccard Will Attempt Hop, Using New Method

Denver. — New stratosphere records will be sought in an entirely new kind of stratosphere balloon, Jean Piccard, twin brother of strato-pioneer August Piccard, announced to the meeting of the American Association for the Advancement of Science here.

Mr. Piccard will undertake the long ascension under the lift not of a single giant balloon as heretofore used, but with a "sky dog team" of 2,000 small rubber pilot balloons of the type now used by the U. S. weather bureau for unmanned flights with light recording instruments.

"Since a single sounding balloon is able to carry a half-pound instrument to an altitude of twenty miles it is obvious that 2,000 sounding balloons could lift an air-tight gondola weighing 1,000 pounds to the same lofty position," he said.

"It is my intention to construct such an assembly and to make scientific observations at the altitudes reached by sounding balloons.

"Before making such a flight I intend to test the possibilities of the composite balloon by making, in the near future, an experimental flight with eighty sounding balloons attached to an open gondola."

On this experimental flight, Mr. Piccard expects to be contented with the modest altitude of about two miles. He added:

"As a whole, our new lighter-than-air craft, if it works, will work like a very large dog team and the pilot will be the driver of 2,000 'sky dogs.'"

There is a widely accepted story of a multiple-balloon flight 150 years ago, with a craft said to have been invented by two prominent early members of the American Philosophical society in Philadelphia. Published in France not long after the first balloon flights there, it went into great and convincing detail—and was all a hoax. But the story has persisted, and is solemnly repeated in every history of aeronautics and in all the encyclopedias.

However, multiple balloon flights really were made in both this country and Europe during the 1820's, so the Piccard proposal has precedents of quite respectable standing.

Fear of Dead Is Blamed in Indians' Babel of Languages

Washington.—Dead men tell no tales, but they helped create the babel of over 100 languages spoken by American Indians.

This theory is advanced by Dr. John P. Harrington, Smithsonian Institution ethnologist and authority on America's ancient tongues.

Widespread among Indian tribes, he explains, was terror of the dead so intense that even a dead person's name was not whispered aloud. Since Indians commonly bore personal names such as Blue Reindeer or Strong Bow, relatives and friends, after a death would find it advisable to invent new words or at least change slightly the words of the dead Indian's name.

This doubtless accounts in part, Dr. Harrington says, for there being over 100 Indian languages, many as different as English and Russian.

Laws Now Bar Child Marriage in 39 States

Washington. — The wave of sentiment aroused by publicity given to a number of child brides early this year has apparently resulted in general tightening of regulations to prevent such marriages of very young children.

A survey by the United States children's bureau shows that the legal minimum marriage age for children has now been raised above the common-law age in 39 states and the District of Columbia. In all but nine states the youngest age at which a girl can legally marry is between fourteen and sixteen years For boys in these states the legal minimum marriage age varies from sixteen to eighteen years.

In Colorado, Florida, Idaho, Maryland, Mississippi, New Jersey, Rhode Island, Tennessee and Washington the common-law marriage age still applies and boys of fourteen and girls of twelve years are considered able to give valid consent to marriage.

Warns Young Men of Big Cities Not to Overtax Hearts

Beware Too Much Work, Food; Too Little Exercise

Atlantic City, N. J.—Warning to young professional and business men who live in large cities, work hard, exercise little, eat too much and smoke too much appeared in the report of Drs. R. Earle Glendy, Samuel A. Levine and Paul D. White of Boston at the meeting here of the American Medical association.

Heart disease before they are sixty years old is the likely fate of such young men.

More than one out of every hundred cases of heart disease—1.6 per cent—occurs in patients under forty years of age, these physicians found. Young men are much more frequent victims than young women in the ratio of 24 to 1.

Hoping to learn why so many young men are falling victims to what has generally been considered a disease of old age, the Boston physicians investigated the inheritance and living habits of a group of 100 young heart patients and compared these with similar information obtained from men and women of eighty, ninety and one-hundred years of age.

Jews More Susceptible.

Relatively far more of the older people were of British race stock, although the method of selection of this group for study and the time of immigration may have influenced this factor. Jewish people are more susceptible to heart and blood vessel disease, the study showed. The old men and women had longer-lived ancestors than the young patients.

These factors are beyond the control of the individual, but living conditions and habits which he can control evidently also play an important part in causing development of heart diseases.

Country life, for instance, is not as hard on the heart as the stresses of city life. Nearly three-fourths of the men and women past eighty years old lived in the country or small towns, while nearly nine-tenths of the young heart patients lived in large cities.

The older persons all claimed to have been moderate eaters and while, as the doctors pointed out they may have forgotten the hearty appetites of their youth their body build was generally lean as compared to the heavy build of the young heart patients.

Smoking Plays Big Part.

Over nine-tenths of the older people exercised considerably till well past middle age. The young heart patients had many of them been strenuously athletic in their youth but only few continued to exercise regularly.

A striking difference between the two groups was found in their use of tobacco, and this together with other evidence of the effect of tobacco, the Boston physicians believe, suggests that smoking plays an important part. A little over half the old group were smokers but only a few were heavy smokers. Over nine-tenths of the young group were smokers, more than half of them heavy smokers.

The two groups were more alike in their use of alcohol. A surprising finding was that severe infectious disease, generally supposed to impose considerable strain on the heart, had occurred, with the exception of diphtheria and pneumonia, more frequently in the older group than the young group.

Irregular and few hours of sleep and nervous sensitiveness and nervous strain were other conditions found much more frequently in the young group.

Fainting Spells May Be Latest Strike Technique in France

Washington. — A fainting strike as an advance in technique over sit-down strikes may be the explanation of the reported mass faintings of girl workers in a Lille, France, sugar refinery where 400 workers fainted while at work one day and another 70 collapsed within a few hours after resuming work.

The faint strike explanation is the suggestion of a national authority on industrial hygiene. He refused to be quoted directly but pointed out that a combination of high temperature and high humidity, labor unrest and a little hysteria might lead to such mass collapses. Dissatisfaction with working conditions generally plus uncomfortable working conditions during hot weather might lead the girls to think all their troubles due to something in the plant and they would then faint on going to work.

A possible chemical explanation is that during the refining process there might be some fermentation which would increase the carbon dioxide content of the air and reduce its oxygen content. This could easily cause fainting.

Embroidery Add[s] That Smart To[uch]

Embroidered flowers that [prom]ise to be the "life" of your [...] are these that you'll want f[or im]mediate stitchery. They're [...] They're easy to do! They'[re en]tirely in lazy-daisy and [...] stitch; the pretty floral bor[der] a grand finisher for nec[k]

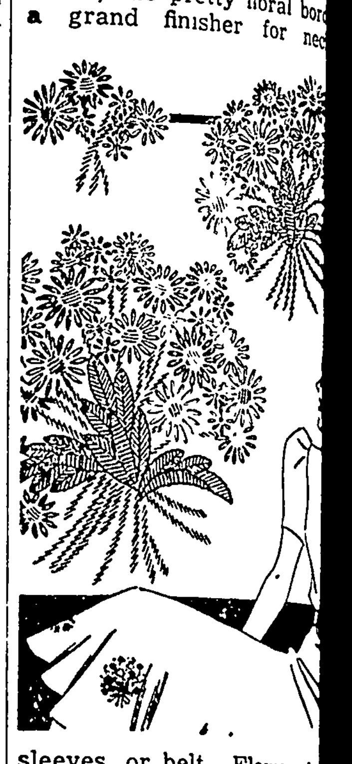

sleeves, or belt. Flower cl[...] gay in garden colors of w[...] silk floss, may adorn a blou[se] both bodice and skirt of a[...] sired frock. In pattern 585[...] will find a transfer pattern [...] motif 9 by 9¼ inches, on[e] one reverse motif 6¼ b[y] inches; two and two revers[e mo]tifs 3¾ by 3¾ inches and strips of border 2 by 15 in[ches;] color suggestions; illustrati[on of] all stitches used.

Send 15 cents in stamps or (coins preferred) for this p[attern] to he Sewing Circle Hou[sehold] Arts Dept., 259 W. Fourteen[th St.,] New York, N. Y.

Reverence Is Chief J[oy]

This is the thing which I [...] and which, if you labor fai[thfully] you shall know also; that r[ev]erence is the chief joy and [...] in life. Reverence for w[hat is] pure and bright in your youth; for what is true and in the age of others; for a[ll that] is gracious among the [...] great among the dead, and [mar]velous in the powers that c[annot] die.—Ruskin.

"Black Leaf 40" KILLS LICE
"Cap-Brush" Applicator makes "BLACK LEAF 40" GO MUCH FARTHER
JUST A DASH IN FEATHERS.. OR SPREAD ON ROO[STS]

Today's Value

One today is worth two [tomor]rows.—Benjamin Franklin.

MOROLINE
SNOW WHITE PETROLEUM JELLY
LARGE JARS 5¢ AND 10¢

Courtesy's Buying Po[wer]

Courtesy costs little bu[t buys] much.

666 LIQUID, TABLETS SALVE, NOSE DROPS
check[s] COL[DS] and FEV[ER] first d[ay] Headache, 30 [minutes]
Try "Rub-My-Tism"—World's Be[st Liniment]

KILL ALL FLIE[S]
Placed anywhere, Da[isy Fly] Killer attracts and ki[lls all flies.] Guaranteed, effective, convenient — Cannot [spill—] Will not soil or injure [anything.] Lasts all season. 2[0¢ at all] dealers. Harold Som[ers, Inc.,] 150 De Kalb Ave., B'k[lyn, N.Y.]
DAISY FLY KIL[LER]

CLASSIFI[ED] DEPARTME[NT]

SEEDS FOR SA[LE]
Alfalfa—$8.00, Clover—$6.00 [...] J. MULHALL, [...] SIOUX CITY, [...]

WNU—N

Watch Your Kidney[s]
Help Them Cleanse the [Blood] of Harmful Body W[aste]
Your kidneys are constantly [filtering] waste matter from the blood [...] kidneys sometimes lag in their [work—do] not act as Nature intended—[fail to re]move impurities that, if re[tained, may] poison the system and upset [the whole] body machinery.
Symptoms may be nagging [backache,] persistent headache, attacks of [dizziness,] getting up nights, swelling, [puffiness] under the eyes—a feeling of [nervous] anxiety and loss of pep and [strength.]
Other signs of kidney or bl[adder dis]order may be burning, scanty [or too] frequent urination.
There should be no doubt th[at prompt] treatment is wiser than [neglect. Use] Doan's Pills. Doan's have been [winning] new friends for more than for[ty years.] They have a nation-wide [reputation.] Are recommended by grateful [people the] country over. Ask your n[eighbor!]
DOAN'S PIL[LS]

Scenes and Persons in the Current News

Culmination of the Eucharistic congress at Lisieux, France, as Cardinal Pacelli pronounced the blessing the throng attending the inauguration of the new cathedral. 2—Members of the senate judiciary committee who drafted court bill following the defeat of President Roosevelt's plan. Left to right, Senator King of Utah, Senator Austin of Vermont and Senator Burke of Nebraska. 3—Gen. Francisco Franco, who directed the largest concentrated drive yet attempted by the rebel forces on Madrid.

ing Swell Time: Wish We Were There

While New Yorkers and Chicagoans are fanning themselves and watching the thermometer, arctic scenes prevail in some parts of Oregon. Here you see a snow plow hard at work on a 40-foot drift in the McKenzie highway in the Cascade mountains. In some places dynamite is being used to reopen roads that have been blocked with snow since last fall.

Mark Norris Is Grand Master of Knights Templar

Mark Norris, of Grand Rapids, Mich., who was elected grand master of the Knights Templar at the order's triennial conclave at Miami,

Fla., recently. He succeeds Andrew Jackson Agnew of Milwaukee, Wis. Norris was deputy grand master before his elevation.

PRESIDENT'S AIDE

Walter B. Woodson of Norfolk, Va., until recently chief of the United States Asiatic station from the Navy department announced will become naval aide to President Roosevelt.

Round-the-World Airman and Bride

Harold Gatty, famous aerial navigator and companion of the late Wiley Post on their famous round-the-world airplane flight, shown with his bride, the former Miss Fenna Bolderhey of Amsterdam, Holland. Following their recent marriage in New York they left for a honeymoon voyage.

Workers Riot in New Flareup of Labor War

More than 100 persons were injured and one man was killed in rioting which flared up at a Cleveland plant of the Republic Steel company. Five hundred strikers and non-strikers are estimated to have taken part in the melee. Picture shows strikers breaking the glass of an automobile carrying non-strikers.

IMPROVED UNIFORM INTERNATIONAL SUNDAY SCHOOL Lesson

By REV. HAROLD L. LUNDQUIST, Dean of the Moody Bible Institute of Chicago.

© Western Newspaper Union.

Lesson for August 22

THE PLACE OF RELIGION IN A NATION'S LIFE.

LESSON TEXT—Exodus 25:1, 2, 8, 9; 29 43-46, 40:34-38.

GOLDEN TEXT—Blessed is the nation whose God is the Lord. Ps 33:12.

PRIMARY TOPIC—The Meeting House.

JUNIOR TOPIC—The House of the Lord.

INTERMEDIATE AND SENIOR TOPIC—Why a Nation Needs Religion.

YOUNG PEOPLE AND ADULT TOPIC—The Place of Religion in a Nation's Life.

The nation of Israel was under the direct government of God—a theocracy as distinguished from a monarchy, or a democracy. God spoke to them through his servant Moses, but his relationship to the people was far more intimate than that of a distant power delivering laws through a representative. God dwelt in the midst of his people, and today we consider how he made provision for a place in which to meet with them, for a holy priesthood to minister before him, and made known his personal presence by a manifestation of his glory.

I. A Place to Meet God (Exod. 25:1, 2, 8, 9; 29:43-46).

Every place of worship, whether the tabernacle in the wilderness, or a church on a busy city street, testifies to the fact that man is indeed "incurably religious." He is a spiritual being, made by God for fellowship with himself. He is never satisfied until he meets God.

The pattern or plan for the tabernacle was given by God (v. 9), and was to be followed in every detail. But note that the people were to make a willing offering of all that was needed for its construction. God gives man the glorious privilege of partnership with him. Shortsighted and foolish is the man who grumbles because the church needs money. A father might just as well grieve because his children outgrow their clothing. Thank God if your church is alive and growing, and be glad for the opportunity to buy it some "new clothes."

Sacrificial gifts and faithful building according to God's plan, brought to completion a place of meeting which God sanctified and accepted.

II. Priests to Minister to God (vv. 44,45).

Note, first, that they were men called of God. Those who stand to minister to him for the people dare not appoint themselves, or seek an appointment by men. They must be "God-called."

They were also sanctified, or ordained, by God. Only as men act in true recognition of God's selection and setting apart of his chosen servants does ordination have real meaning.

Finally, notice that the priests were "to minister to" God. His servants are to serve him, and thus to meet the need of the people for whom they speak. They are "put in trust with the gospel," and therefore to "so . . . speak; not as pleasing men, but God" (I Thess. 2:4). If you have that kind of a pastor, praise God for him, and give him your earnest support and encouragement.

III. The Presence of God (Exod. 29 45, 46; 40:34-38).

He dwelt in the midst of his people. Christians also know what it means to have "God with us," for such is the very meaning of the name "Immanuel" (Isa. 7:14; Matt. 1:23). He it was who as the living Word "became flesh and dwelt among us" (John 1:14).

For our further instruction and blessing let us observe that when God dwelt with his people his glory "filled the tabernacle" (v. 34). Is that true of our churches? Have we so loved God and so fully yielded ourselves and our churches to him that he is free to fill the place with his glory?

The word "abode" in v. 35 is significant. What blessed peace and assurance must have come to Israel when they knew that God had come to abide with them. In this world of transitory things we need such an anchor for the soul—God's abiding presence.

But God's people must move on. There are victories to be won, a promised land to take. So we read that the cloud arose when they were to move forward, and when it was "not taken up, then they journeyed not until the day that it was taken up."

The Psalmist tells us that "the steps of a good man are ordered by the Lord" (Ps. 37:23). I believe it was George Mueller of blessed memory who inserted three words—"and the stops." The man, or the church, or the nation, that trust God, will have both "steps" and "stops" "ordered by the Lord."

Beginning of Eternal Life

Eternal life does not just mean that when our bodies die our souls last on. It means a kind of life which we can begin to live here and now, and which cannot be destroyed by death because it is united with God.—A Day Book of Prayer.

Always an Answer

A little girl was once teased by a skeptic, who remarked that God had not answered her prayer. "Yes," she said, "he answered. He said no."

Intimate With Chic

THE lovely flower may have been born to blush unseen, Milady, but not you. Anyway, what chance could you have of going unnoticed when you wear one of these exciting new frocks by Sew-Your-Own—not the Ghost!

Cool, Cool, Cool.

The clever new dress at the left is as young as you are, and in dotted Swiss you'll be as crisp, pretty, and cool as though you bloomed always in an air-conditioned room.

Be certain of success because Sew-Your-Own has made everything easy for you in the step-by-step sewing instructions.

We Only Heard.

Maybe we're wrong, Little Sis, but we heard that this is the dress Mommy has her heart set on for you. You know princess lines that flare, and puff sleeves that give you that cunning big-little-girl look go over well with both mother and you.

You won't go wrong on gingham, silk crepe, broadcloth or percale. So here's hoping, Little Sis.

Vivacious Version.

Thumbs up on taffeta; eyes right for pattern 1349! It's a picture-pretty frock with a knack for bringing out the best in you. A happy idea is to cut one copy with short sleeves for now, another with the long style in a fallish fabric for that popular season just ahead.

The Patterns.

Pattern 1341 is designed for sizes 12 to 20 (30 to 38 bust). Size 14 requires 4½ yards of 39 inch material plus 2⅛ yards of machine pleating.

Pattern 1828 is designed for sizes 4, 6, 8, and 10 years. Size 6 requires 2⅛ yards of 35 inch material plus ¼ yard contrasting.

Pattern 1349 is designed for sizes 12 to 20 (30 to 38 bust). Size 14 requires 4⅛ yards of 39 inch material; with long sleeves 4⅜ yards. To trim as pictured, 13 yards of ribbon are required together with 1⅓ yards for the bow.

Send your order to The Sewing Circle Pattern Dept., Room 1020, 211 W. Wacker Dr., Chicago, Ill. Price of patterns, 15 cents (in coins) each.

© Bell Syndicate.—WNU Service.

Uncle Phil Says:

Aristocracy Is Real

Aristocracy consists in holding one's self above vulgarity and ignorance.

Are you satisfied with the friends who choose you or do you want to initiate all your friendships yourself?

In hot weather it is not much use to try to look well dressed. Try the next best thing—Look comfortable.

The World's Reply

Vandals commit the kind of desecrations that show they hate the world, and the world should apply a stout hickory paddle.

An "inferiority complex" is so severe a handicap that it ought to be spanked out of some youths. Those who have it worst, hate it most.

The ant and the bee are made symbols of man when men are serious. When men are having fun, monkeys might be.

CHEW LONG BILL NAVY TOBACCO 5¢ PLUG

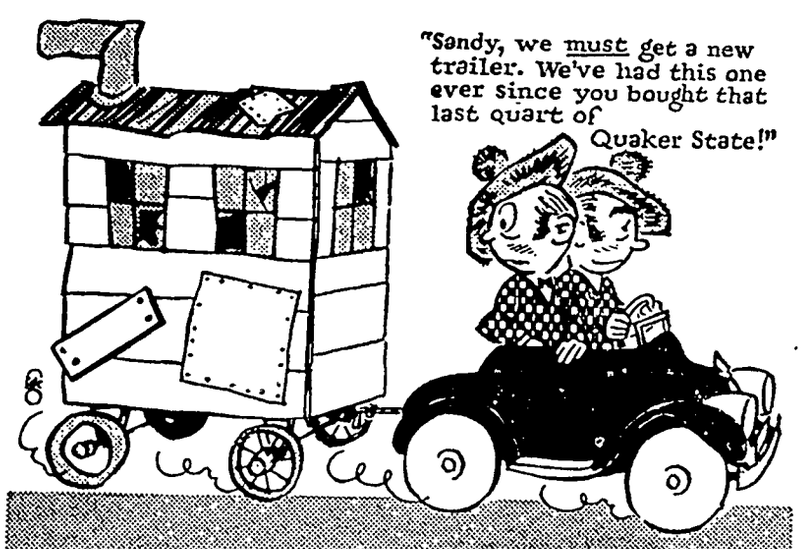

GO FARTHER
BEFORE YOU NEED A QUART

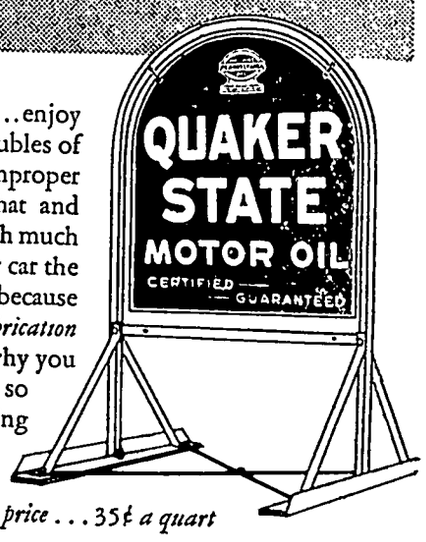

Don't worry about your car... enjoy it. Most of the annoying troubles of motoring come through improper lubrication. Take care of that and you won't have to bother with much else. Quaker State gives your car the safest possible protection, because there's *"an extra quart of lubrication in every gallon."* And that's why you don't have to add quarts so often. Quaker State Oil Refining Corporation, Oil City, Pa.

Retail price . . . 35¢ a quart

OPEN AIR THEATRE — KLEMME, IOWA

Friday, Aug. 27th

Show Starts At 8:00 P. M.

Get Your FREE TICKET From:

Kirkwood's Standard Service		Klemme
Larson's Standard Service	Highway 69,	Klemme
Ole Sandberg, Standard Dealer		Goodell
Bill Beier, Standard Oil Agent		Goodell
Harvey Barz, Standard Oil Agent		Klemme

Avery

THE THEATRE BEAUTIFUL — Garner Iowa

Wednesday and Thursday, Aug. 18-19. (Thurs. is the BIG NITE).

Flaming youth hitting the pace that kills Richard Dix with Joan Perry in

"The Devil Is Driving"

Too late for regrets only time to pray—when the Devil's at the wheel Come and see why there are so many accidents on our highways

"FIBBING FIBBERS" — A Comedy—Oswald The Rabbit

Friday and Saturday, August 20-21.

Hero in 1918 Mobster in 1937 3 great stars in one enthralling drama Spencer Tracy Gladys George and Franchot Tone in

"They Gave Him a Gun"

A woman's love a friend's loyalty mean nothing when a weakling gets a gun in his hands It's a great picture and you ought to see it

Scrappy Cartoon — **"I WANT TO BE AN ACTRESS"**

Sunday Monday and Tuesday, August 22-23-24.

As great as "MUTINY ON THE BOUNTY" Rudyard Kipling's immortal sea saga reaches the screen

"CAPTAINS COURAGEOUS"

With Freddie Bartholomew, Spencer Tracy, Lionel Barrymore and Melvyn Douglas A picture as big as the seven seas. Story of a mighty sailor who gave a love he thought he had forgotten, to this boy wrested from the sea One of the season's biggest and finest pictures

"INDIAN SERENADE" — Color Cartoon

Coming August 29-30-31. Wm. Powell and Luise Rainer in "THE EMPORER'S CANDLESTICKS"

Shirley Temple in "WEE WILLIE WINKIE" will be here soon.

FOLLOW THE CROWDS TO THE AVERY

Conserve Feed WITH A REDFIELD VITRIFIED "De-Aired" TILE SILO

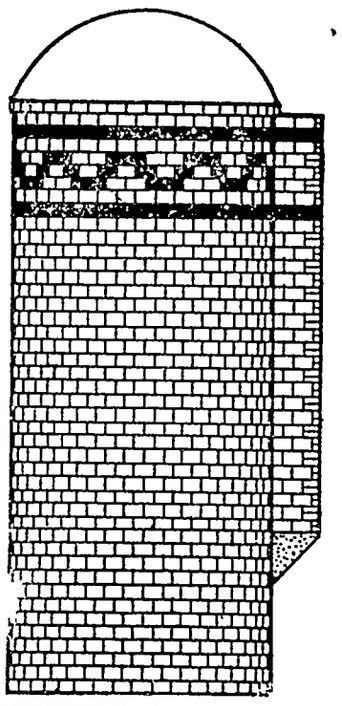

Take advantage of present prospects for a good corn crop. Conserve this valuable feed with a Redfield Vitrified "De-Aired" Tile Silo. Patented "De-Airing" Process guarantees greater strength and density . . . longer life. Individual cast iron door frames . . . strongest and most permanent. Brick or galvanized steel roof. Tile or galvanized chute. Easy, quick and economical to build. For Economy and Permanence . . . buy a REDFIELD SILO . . . and get the best. Get complete specifications and prices TODAY.

SEE YOUR DEALER

or Write to Dept. W

REDFIELD BRICK and TILE COMPANY

REDFIELD, IOWA

NORTHERN LUMBER CO.

BUILDING MATERIAL

Local Happenings

Klemme and Vicinity

Leon Lemke is the owner of a 1936 Chevrolet which he purchased last week.

Mr and Mrs. Victor Ridenour of Adair, visited at the W. F. Pavey home Monday.

Dr and Mrs W. F. Missman left Sunday for Land o'Lakes, Wis. to enjoy a week's vacation.

Joe Burgess and family were Sunday dinner guests at the C. C Kilgore home.

Mrs Glen Bridges and Mrs. Orville Stokesbary spent Saturday afternoon at Clear Lake.

Mr and Mrs. W. B. Yahnke, of Elmore, Minn., visited at the C. A. Larsen home Monday.

Mrs Ben Coobs, Melvin and Peggy, and Mrs. W F. Pavey and Juanita, assisted Mrs. Verner Lewcook for threhers Monday.

Mr and Mrs R. A. Jorgenson were visiting at the Joe Liebendorfer home in Hampton Thursday afternoon and evening.

Mr and Mrs George Lawhorn and Henry Freie visited at the John Braund home in Williams Sunday.

Miss Beth Ellen Brown, of Jefferson, spent Thursday in Klemme visiting with Miss La Vohn Larsen.

MAN WANTED for Rawleigh Route of 800 families. Write today Rawleigh's Dept. IAG-311-SA, Freeport, Ill.

Mr. and Mrs. Smith and daughter, Maurine, and Miss Louise Campbell, of Ames, were visitors at the C. A. Larsen home Sunday

Henry Lewis and family and John Swalve and family enjoyed a picnic dinner at the park at Fertile, Sunday.

Mr. and Mrs. Harvey Barz attended a Standard Oil Co. picnic at Bayside Park Saturday afternoon and evening.

Small piano partly paid. Sell for balance. $6.50 Monthly. May see in Klemme. Write credit dept. Box 108, Austin, Minn. 1tc.

Mr. and Mrs. R. A. Jorgenson were dinner guests Sunday at the Lyle Liebendorfer home in Mason City.

Many from this community attended the Mission Festival services held at the Elltown Reformed Church, Sunday.

Mrs Herman Priebe is enjoying a visit from her sister, Mrs Schuetpeltz and two daughters of North Dakota.

The Times is glad to report that Mrs. Lew Lewis is much bettter at this writing and was able to be up the first of the week.

Mrs. Ernest Lewis drove to Grundy Center and Waterloo Saturday. Har father, Mr Franz, is a paticnt at a Waterloo hospital.

Mr. and Mrs. Cleo Engle returned to their home at Waukesha, Wis., after spending a week visiting at the home of Mrs. Lena Schroeder.

Mrs. Lena Schroeder, accompanied by Milvern, Evert, Avis and Doris Barz, expect to leave Friday for Waukehsa, Wis. for a visit with Mr and Mrs. Cleo Engle.

Leo Heyman has resigned his position as mechanic at the Northern Lumber Company to accept a position with an implement manufacturer at Burlington.

Rev. and Mrs. Harvey Nelson and son, Byron, of Ledyard, visited last week at the Tom Nelson home. Rev. Nelson was enjoying a two week's vacation.

Mr. and Mrs. Worthy Usher and children, of Rowan; and the Misses Marie Blank and Gracka Quandt, of Klemme, spent Sunday and Monday in Minneapolis.

Mr. and Mrs. O A. Fredin and two children, James and Donald, of Ottumwa, Iowa, were dinner guests Friday at the home of Mrs. C. A. Arnold. The Fredin family were on their way to Watertown, S. Dak., for a visit with relatives.

Mr. and Mrs .Don Christiance and daughter left Sunday for Ill. to visit until the latter part of the week with Mrs. Christiance's father and other relatives.

Mr. and Mrs. Ben Coobs and children; Mr. and Mrs. J. A. Chambers and daughter, Thelma, and Miss Novella Bredbenner were at Clear Lake Sunday to attend an Ames alumni picnic.

S. S. Grange returned to Ruthven, Saturday after visiting at the Paul Grange home. Mrs .Grange and Dorance and Mrs. Coobs and Melvin took him home in the Grange car.

Mr. and Mrs. Donald Butz moved to Garner last week. They have been living in Mrs. Kraus's house across from the North Iowa elevator where they conducted a hatchery this spring.

Mrs. Harold Gruetzmacher and sons, Roger and Jimmie, who have been visiting at the Frank Gruetzmacher home for the past couple of weeks, returned to their home at Carroll, Iowa, Saturday.

Mrs Daisy Lemke and children, Leon, Marvin and Marjorie, and Mr. and Mrs. W. F. Greimann, Jr., enjoyed Sunday dinner at the McLaughlin home near Belmond.

Mr. and Mrs. Quentin Stille and children enjoyed a picnic and fishing at the Park at Fertile Sunday. The Fertile Park is one of the prettiest places in North Iowa and is equipped with facilities for picnics.

Alfred Merkel and family expect to move into the Wm. Lau house the first of September, as Mrs Maud Hummel and son, Dwight, will move into Mrs. Hummel's house now occupied by the Merkel family.

Friends have received cards from E. C. Buntenbach and family and Carmen Kluckhohn who drove out to the Black Hills and the Yellowstone Park. The party expects to return home the latter part of the week

Clarence Kluckhohn and son, Clarence, Jr. drove to Cedar Rapids Sunday where they met Mrs. Kluckhohn and Eugene, who were returning home after visiting with relatives in Indiana for the past month

Mr and Mrs Henry Schroeder, of Chicago, arrived Tuesday from Eitzen, Minn, where they had been visiting Grandma Schroeder and Dorothy Croner will return to Chicago with them sometime next week

The Standard Bearers of the Methodist church met Tuesday afternoon at the church for their meeting Then the girls and their leaders took their lunch and went to Lake Cornelia where they enjoyed a picnic supper and roller skating

Mr and Mrs. Elmer Schneider and daughter, Mrs. D Schreiner; and son, Bob, drove to Moravia, Iowa, Sunday where Mrs. Schreiner remained for a visit until the latter part of the week, when she will return to her home at Hibbing, Minn.

Threshing is pretty well over with in this county and there are but a few scattered fields here and there that have not been threshed. The small grain crop this year was one of the best the farmers have harvested in several years.

Mr and Mrs George Stokesbary drove to Des Moines, Friday where Mr. Stokesbary attended a Watkins convention Friday and Saturday Their daughter, Eva Sullivan, went to Des Moines Saturday evening and returned home with them Sunday.

Mrs. Bob Risser and son, Bobbie, of Washington D C., arrived Sunday evening to spend several weeks visiting with Mrs. Risser's parents, Mr. and Mrs. P. M. Wilson Grandpa and Grandma Wilson are feeling extra happy to have their daughter and grandson with them for the balance of the summer.

GRASSHOPPERS SEEN AS MENACE NEXT YEAR

Farmers generally have been voicing some concern over the great clouds of grasshoppers that rise along fence rows and other places which afford them protection While they came to late to do much damage this year, they are seen as a menace next year. Many farmers propose to burn the grass and weeds along the fence rows and in the sloughs directly after frost this fall to destroy the eggs which must have been laid by millions.

INSURANCE

We have a policy for your special requirement.

Allied Mutual

Pays

HENRY SMID, Agt.

Photographs

LIVE FOREVER

RUSSELL

PHOTO STUDIO

Next to J. C. Penny MASON CITY

Where Old Friends Meet

FOR

Short Orders, Lunches, Drinks, Beer, Candy, Cigarettes, Tobacco, Home made Ice Cream Cones, Ice Cream.

WILES' CAFE

FEDERAL DEPOSIT INSURANCE CORPORATION $5,000 MAXIMUM INSURANCE FOR EACH DEPOSITOR MEMBER

Motoring Protected..

Shatter-proof glass and emergency brakes are only a part of the "safety" features of your motor trip. The funds you plan to carry with you should be changed into spendable, protected

AMERICAN EXPRESS Travelers Cheques

These Cheques, by the simple device of a double signature, protect your travel funds against loss or theft.

For sale at this bank in convenient $10, $20, $50 and $100 denominations at only 75c for each $100 purchased.

Our teller will give you further information about them.

OLDEST BANK IN HANCOCK COUNTY

First National Bank

Established 1892

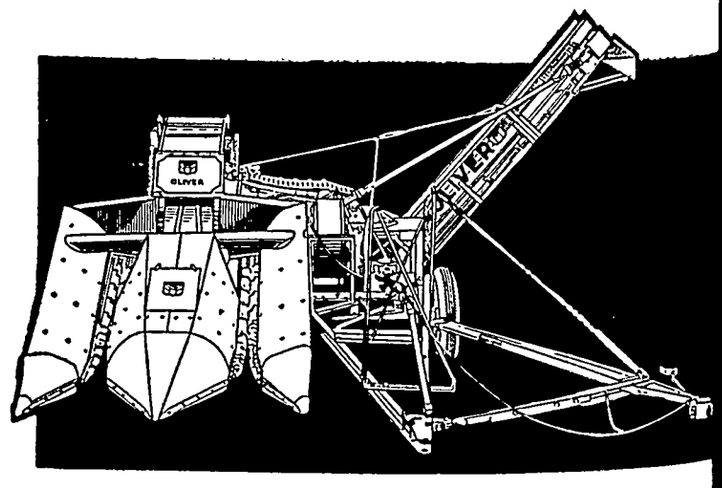

Now Meet THE CORN MASTER

Records of 12 to 20 acres a day picked and husked are by no means unusual with Oliver's new *2-Row Corn Picker-Husker.* The amount of work done, of course, varies according to condition of land, crop and power. Under favorable operating conditions, owners report as high as 25 acres covered.

Back of every Oliver Corn Picker-Husker is 10 years of sound engineering experience, 10 years of actual field experience, and 10 years of unceasing research for better ways of picking and husking corn. The final result of this *tenth of a century* of work is the new OLIVER CORN MASTER — a 2-Row Picker-Husker for modern farmers!

Come in and see for yourself, the many quality features built into this new machine. Be the judge yourself—but don't buy any picker until you have seen the CORN MASTER.

OLIVER FARM EQUIPMENT

Klemme Auto Co.

Chevrolet Sales & Service — E. J. Arnold, Prop.

THE KLEMME TIMES

VOLUME 42 — KLEMME, IOWA, WEDNESDAY EVENING, AUGUST 25, 1937 — NUMBER 14

hirty-five Families Held Reunion At East Park

CENDANTS OF JULIUS RIEBE, SR. MET AT MASON CITY PARK

ly All Of Descendants Live In The Klemme Community

e Priebe families and rela- of the Klemme community for their fourth annual Priebe ily Reunion at East Park, Ma- City on Thursday, August 19. ey are descendants of Julius be. Sr., who immigrated to rica from Germany in 1881 e were thirty-five families esented in the group at the c this year.

Nine Children In Family

the original family of nine ren. four are still living. They Julius Priebe, Jr., Herman e, Charlie Priebe and Mrs. y Josten, all of Klemme. ly all of the descendants live r near Kemme, with the ex- on of the following: Mr. and Schubert and family of Britt; and Mrs. Otto Berens and ly of Garber, Iowa; Mr. and Irwin Haupt of Kanawha; and Mrs. Charlie Priebe and and Mrs. Walter Priebe and ly of Edgely, N. Dak; and Mr. Mrs. Henry Metzgar of Bluff- Indiana.

ram And Business Meeting Held

short program of old folk s and impromptu talks by us ones present was enjoyed. program was followed by the al business meeting at which officers were elected for the ng year. Those named were nan Priebe, President; Mrs. Schmidt, Secretary and E- Josten, Treasurer.

llowing the program and ing dinner was served cafe- style and after dinner games other entertainment was en- d.

Many Were Present

ose present for the reunion year were: Mr. and Mrs. Jul- Priebe, Jr; Mr. and Mrs. Her- Priebe, Charlie Priebe; Mr. Mrs. Henry Josten; Mr. and Fred Neuhring and family; and Mrs. Albert Schmidt and ly.

v. and Mrs Calvin Gross- ch and family; Mr. and Mrs. d Josten and family; Mr. and Paul Goll and family; Mr. Mrs. Emil Lau and family; and Mrs. August Josten and ly; Mr. and Mrs. Fred Schmidt family.

r. and Mrs. Albert Priebe and ly, Mr and Mrs. Edwin Jos- and family; Mr. and Mrs. Er- Priebe, Mr and Mrs. Verner be, Mr and Mrs. Herman midt and family; Mr. and Mrs. ry Barz and family; Mr. and Fred Becker and family; ie Meinders, Howard Baack Earl Schuettpelz, all of Klem- and vicinity

r and Mrs. Otto Berens and ily of Garber, Iowa and Mr. Mrs. Will Schubert and fami- of Britt were from out of this munity

Visitors at the reunion were . Chas. Schuettpelz and daugh- of Wessington Springs, S. and Helen Knoke of Elkader, a.

PUT THAT KNIFE AWAY

every visitor carved his ini- s in a table, bench, structure, ural attraction bridge or tree every visitor carried away a k, plant, shrub or flower and ry visitor destroyed a wild mal, bird or bird's nest. a very years would make a state park popular atttraction as a side- w. Enjoy the scenic beauty of r state park.

GOODELL FARM HOME BURNED TO GROUND

Frank Gee Property Is Destroyed Thursday Afternoon

GOODELL—The home of Mr. and Mrs. Frank Gee burned to the ground a mile east of Goodell Thursday afternoon. The fire started from a defective stove pipe leading from the cook stove in which a fire had been started The elderly couple lives a quarter of a mile from the nearest telephone and by the time the Goodell fire department reached the scene the home was beyond saving

Some furniture was removed from the lower floor, but the home, valued at between $2,500 to $3,000, was totally destroyed An insurance policy of $1,500 was carried upon the home.

Northern Lumber Company Remodels Room For Displays

The Northern Lumber Company has improved their diplay facilities by remodeling a room formerly used for a work shop and located in the southwest part of the building

This room has been refinished and a unique method of displaying various kinds of wallboards is used. The walls and ceiling have been divided into sections, or panels, and each panel has a different kind of material. Likewise, the window casings have been made using different types of wood.

By this type of display, a customer can easily choose the kind and type of material for his home Besides the display of wall board. the room will also be used for displaying various kinds of home equipment.

Glen Seney Died At Iowa Falls, Ia.

FORMER KLEMME DRUGGIST WAS BURIED AT IOWA FALLS, SUNDAY

Funeral services for Dr. Glen Seney were held from the Wilbur Funeral Home at Iowa Falls, Sunday at 2:00 o'clock and burial was made at the Iowa Falls cemetery

Dr. Glen Seney was in the drug business in Klemme several years ago. He was born at Sheffield. January 25, 1899. He was graduated from the Mason City high school and took a course in pharmacy at Des Moines. He was in the drug business here a few years, then sold his business and moved to a farm near Alexander. Later he attended Iowa State College at Ames and became a registered Veterinarian and practised his profession for several years.

In January of this year he moved with his family to Iowa Falls and became associated with Dr W L. Evers, Iowa's oldest veterinary surgeon.

Dr. Seney was marrid at Alexander in 1920 to Beulah Arends. The widow, a son 7, his mother, Mrs. Edith Seney of Iowa Falls; and a sister in Sioux Falls, South Dakota, survive.

Rev. E. Robie, of Newhall officiated at the funeral services Dr. Seney died at an Iowa Falls hospital Thursday, following a brief illness.

GOT YOUR DUCK STAMP

If not, your postmaster can furnish it to you. All persons over 16 years are required to have one to shoot ducks. Landowners or tenants are not exempt even though they shoot them on their own land.

Auto Dare-Devil at State Fair

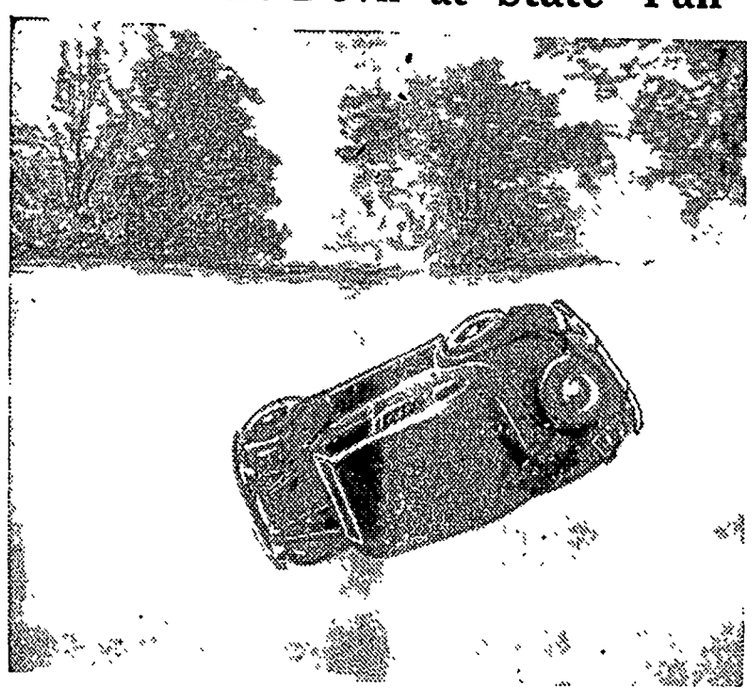

Des Moines Ia Special—Deliberately rolling a car, end over end while traveling 60 miles an hour, is one of the new stunts headlining the big "Thrill Day" program at the Iowa State Fair here on Sunday afternoon, Aug 29 In addition, the thrill day features include Capt. F F Frakes who smashes an airplane into the side of a house, a headon collision between two speeding automobiles, driving a car into fifty sticks of exploding dynamite, crashing a motorcycle through a flaming board wall, and other sensational, hair-raising events. Officials say there will be more thrill events in the one afternoon's program than have ever before been assembled at any one celebration in the midwest.

Klemme Banker Set The Pace In Annual 4-H Club Beef Sale

F. A. ARNOLD BUYS CHAMP AT 4-H CLUB SHOW IN GARNER

Payed $36 A Hundred For Grand Champion Baby Beef

Fred Arnold, Klemme banker, paid the record price for the grand champion baby beef of those sold at the ninth annual 4-H club show in Garner Saturday afternoon His bid was 36 cents a pound The calf, an Angus 16 months old weighing 1,135 pounds, was shown by Donald Greimann, son of Mr and Mrs. Addis Greimann, two miles south of Garner. Thirty-seven head of choice baby beeves were sold at an average price of $17 25 a hundred pounds

Kings Herald Meeting Saturday

The annual Kings Herald meeting will be held at the church basement Saturday afternoon of this week All members are urged to attend Meeting is called for 2 00 p. m.

REAL ESTATE TRANSFERS

Carl Rasmussen & wife, et al To Chris Rasmus Q C Deed, 8-2-37, $1 on E½ of 16ts 7 & 8, Block 38, Original Garenr

ARE THEY STARLINGS

Reports from over the state indicate that bounties paid by counties on starling since the law went into effect on July 4th total several hundred dollars. At 10c each the amount represents a great many starlngs.

Because the bird is not common in the state of Iowa, it is felt that many blackbirds, grackles and perhaps others are being mistaken for starlings. To acquaint the people of Iowa with this species the Conservation Commission has furnished County Auditors with a complete discription of the bird in its various stages of plummage. to assist in identification.

Anyone interested in these birds may obtain a copy of the identification description by writing to the Commission or to the local Conservation Officer.

Be sure it is a starling before you shoot

RIFLE SHOOTERS, NOTE

Under the new fish and game laws the shooting of a rifle on or over public waters or public highways of the state is unlawful.

Under the federal regulations for taking migratory game, it is unlawful to use any firearm except a shotgun.

Who Pays The National Debt?

By RAYMOND PITCAIRN
National Chairman Sentinels of the Republic

Out of the welter of political news emanating from Washington during recent weeks has come a cheering statement

It is that the administration has renewed its promise to work toward a balanced budget.

With a national debt hovering around the $37,000,000,000 mark—highest in our history — and a growing deficit, the American people will hope that that promise is fulfilled.

It means so much to them! Why?

Because, as all economists point out, public debt means merely postponed taxes, and taxes mean a slash out of every worker's income.

This is obviously true when the worker pays his taxes directly And it is just as true when he pays them indirectly—for our so-called "painless taxes" hit both the man who produces the goods on which they are levied and the consumer who ultimately purchases them in the form of food, or clothes, or shelter, or the necessary tools and equipment of his vocation.

Moreover, as economists point out further, heavy debts and their ominous threat of increased taxes curtail production, and with it employment. **And it is primarily to increased employment with its spread of earnings among all citizens that every producer, whether on the farm or in the many fields of business activity, must look for restoration of the purchasing power on which depends his livelihood.**

For progress toward a balanced budget, dispatches point out, certain brakes on Federal spending are required. They include an effort on the part of the heads of the many departments, bureaus and commissions at Washington to keep within their budget estimates.

Those brakes should be applied. Certainly that is not too much to ask of our office-holders, when it influences so deeply the income and living standards of the American people.

Politicians create the Public Debt. But the workers—and their families—pay it.

Injured In Fall From Basement

Mrs. Herb Bailey suffered a severe cut on her head as the result of a fall Sunday evening. In going to the basement of her home she tripped near the top of the stairs and fell to the cellar floor below.

Hand Injured In Wringer

Mrs. Wm. Smith suffered a painful injury Tuesday when she got her hand caught in the wringer of a washing machine. No bones were broken but her hand was bruised and the skin injured.

Will Have Party

Mrs. Zabilka's Sunday School Class will have a party at the church Tuesday evening. LaVohn Larsen is in charge of the eats and Novella Bredbenner will look after the games.

Klemme School Is Ready For Opening September 6

Another Heavy Rain Last Wednesday Evening; Hail Did Some Damage Also

A heavy rain fell again in this section last Wednesday evening and a steady drizzle continued throughout the night. North and west of Klemme more or less damage was caused by hail which fell during the early part of the evening.

The rains were followed by cool. cloudy weather and the moisture soaked down into the ground and was a great benefit to all crops.

NO SERVICES SUNDAY AT KLEMME REFORMED

On account of the Synod meeting to be held at Plymouth, Wis, there will be no services this Sunday at the Klemme Reformed Church

BERDICE SCHWICHTENBERG MARRIES YOUNG FARMER FROM GREELEY, IOWA

Miss Berdice Schwichtenberg, daughter of Mrs Emma Schwichtenberg of Twin Lakes Township, and Mr. Wesley Fenstermann, of Greeley, Iowa, were married at the Klemme Methodist Chuch parsonage by Rev Wm Zabilka last week Wednesday, August 18th at high noon.

The young couple left immediately for Greeley where Mr. and Mrs. Fensterman will reside on a farm.

Four buildings in little Cloudcroft, New Mexico, burned because residents mistook the customary alarm for firecrackers. The alarm is three pistol shots.

Auto Accident At Garner Claims Life

BRADFORD WOMAN KILLED IN WRECK SOUTH OF GARNER LAST SUNDAY P. M.

Mrs Sam Thompson, 55, of Bradford, died in a Mason City hospital Sunday night as a result of injuries received in an auto accident a mile south of Garner on Highway 69 Sunday afternoon. She was accompanied by her husband, son and his wife and their small daughter.

As the Thompson car, a Ford Model A, attempted to make a left turn across the highway, they were struck by an Oldsmobile driven by Mrs. Schweger and Mrs. Tom Ball, of Kansas. The latter were not injured. Both cars were badly wrecked.

NOTICE

To all Land Owners, Tenants, and to Whom it may Concern:

Notice is hereby given that all weeds growing on highways shall be cut or destroyed before October 1st, 1937.

This order is in accordance with Chapter No. 131, Laws of the 47th General Assembly, and unless complied with said weeds will be ordered cut and destroyed, and the costs thereof be taxed to the adjoining land owner.

Published by order of the Board of Supervisors.

FRED C. MISSAL
County Auditor

The new telescope being erected at Mont Palomar, California, will be able to penetrate space to a distance of 1,200,000,000 light years. A light year is the distance light will travel in one year moving at a rate of 186,000 miles a second.

MANY IMPROVEMENTS MADE IN SCHOOLHOUSE

(By Supt. W. H. Gablreth)

Students returning to school September 6 will see a number of improvements around the building Mr. Patet has been busy all summer cleaning the building and remodeling and refinishing parts of it.

In the first place. the building has been made more safe in case of fire. A new and larger fire gong can be heard plainly in all rooms. New fire extinguishers, including a large two and one-half gallon machine for the furnace room, have been installed. Every room in the building now has an extinguisher within thirty feet of its door.

Shelves for dinner buckets have been built in all of the grade rooms, and the high school students have a place to store their dinners on the first landing Many students previouly have left sacks and pails on the floor.

A new filing cabinet has been added to the office equipment, and the railing there has been altered to provide a work shelf. The offic floor has been painted, and the coat racks on the landing have been moved inside the fifth and sixth grade room.

The walls of the manual training room have been repainted, and this department will have some new equipment in the form of a new double bench and power saw. The lower hall and stage have been refinished with a new type of floor seal which will be used on more floors next year if it proves successful.

In the assembly room students will be greeted by a new arrangement of the class pictures, and, of course, the class of 1937 has been added to the group. The new pirture, "Navaho Indian," presented to the school by the Josten Jewelry Company, is hung at the front of the room. The trophy case, a gift of the class of 1937, will have a prominent place up front. Six new desks have been installed for high school students, and the high school library has been newly catalogued

All classes will meet for short periods in the morning of the first day of school; then the teachers will have a meeting in the afternoon.

Teachers Ask Release

Miss Hazel Azeltine, of Rowan was in Klemme on business Friday She was here to seek release from her teaching contract as she had a better position offered elsewhere Miss Allen, high school domestic science teacher is also asking her release so she can accept a better paying position in Illinois. The Board granted both releases, but Miss Azeltine decided to return to Klemme again and so will fullfill her contract here.

Miss Allen goes to Wheaton, Ill, where she has signed for the coming year.

Miss Margaret Brakel. of Mason City, has been hired to teach in the high school and will teach both commercial subjects.

NOTICE!

Hereafter when it is necessary to shut off the City Water, the bell at the Town Hall will be rung a half hour before he water is shut off. This arrangement will give everyone a chance to draw a supply of water.

GEORGE BUSEMAN,
Town Marshall 1tc.

Crime is rampant in California. We read in the morning paper where a golf expert shot 69.

Washington Digest

National Topics Interpreted
by William Bruckart

National Press Building Washington, D. C.

Washington.—President Roosevelt stated to the newspaper correspondents in his press conference the other day that crop control must be brought back. He said it with some emphasis. Within a few days before that, he had given his approval to a bill placing a minimum on wages and a maximum on hours in which labor could work in industries whose productions enter into interstate commerce.

Wants Crop Control Back

The President was not specific as to details of the legislation in either case but it is important to note that he has reaffirmed his position on these two principles for it is to be remembered that both the NRA and the AAA were thrown out by the Supreme court a long time ago, and the President seeks now to restore them in another form.

This circumstance would seem to confirm assertions that have been made in various quarters lately that the President wants to maintain a "planned economy" for this country. It would seem that he is determined to go ahead along those lines and that his program for reorganizing the Supreme court was a part and parcel of the scheme. In other words, the President's new declaration about crop control and wages and hours and his support of the Wagner housing bill represent a return to the original theories which he held for "remaking" our nation.

After discussing these circumstances pro and con with proponents as well as opponents in the congress, the conclusion is inescapable that Mr. Roosevelt and his advisers are headed into new ground. They desire evidently to make the federal government the most important factor in our national life and to set aside little by little the functions of state and local governments by their course of action.

Undoubtedly there is strong argument for the policies they have adopted; certainly, there are many functions which the national government can perform more effectively and more efficiently than they can be performed by state governments, and equally, it is true that some phases of our national life should not be subjected to the influence of state lines. On the other hand, there surely is valid reason why Washington bureaucrats should not be allowed to interfere in the daily practices and convictions of individuals.

The reason I believe all of this is so important now is that always there has been a tendency of federal functions to expand. To say this in another way: Federal officials from the lowest to the highest seem to be equipped with a particular faculty for delegating to themselves additional authority as soon as they are accorded power. What the country should fear then, it seems to me, is the steady encroachment upon the rights of states and thereafter the rights of individuals. Perhaps I should have reversed the order and should have said, first, encroachment upon the rights of individuals and, second, thereafter encroachment upon the rights of states.

Now, there are those persons in considerable number who believe sincerely that the federal government is the agency through which all public functions should operate. I cannot agree. Rather, long experience in Washington convinces me that the old, old argument for state rights—so long one of the tenets of the Democratic party—has too much merit to be overthrown without consideration for the effects of the new theories. It may be that human nature has changed enough to accept new theories and live happily thereunder but I am quite convinced that human nature does not change so fast.

* * *

To get down to cases in application of the principles discussed above, let us consider the wages and hours bill. That measure shows how this encroachment takes place and gives a rather clear picture of the expansive nature of federal policies.

Wages and Hours Bill

The wages and hours bill first creates a labor standards board. It is circumscribed by certain limitations which say that it cannot fix wages above forty cents per hour nor can it reduce the number of working hours per week below forty. Further, a great number of lines of work are exempted from jurisdiction of the board—work of a seasonal character, farm labor, labor in certain specified industries which obviously cannot be subject to regulation without destruction of the business itself. Besides these restrictions, there is an implied warning in the bill against sudden or abrupt changes in business practices that would dislocate industrial operation or curtail employment.

These delimitations would seem to leave the board without a great deal of authority. Such, however, is not the case. Among those industries remaining under jurisdiction of the board, there is yet as much power as obtained under NRA and its codes which were so hidebound and so inelastic that thousands of firms were in open rebellion against the restrictions unless they were able to pass on the higher costs resulting from these restrictions, to the public. That is, unless they could make the consumer pay the added cost, they faced eventual bankruptcy.

I do not say that the labor standards board as now conceived will go as far as the NRA codes but experience with the present national labor relations board indicates that the public should expect the maximum exercise of power instead of any middle of the road policies. The labor relations board has become a festering sore on private initiative. Business interests everywhere, while being pounded on the back by the administration to employ more workers, are kept in a constant state of confusion by the bias of the board. This is the board which was designed by Senator Wagner, of New York, to maintain peace between labor and employers. If the labor standards board can use discretionary powers accorded it and can proceed in correcting abuses of labor as rapidly as is "economically feasible," it may be able to develop better conditions in industry. But such language as the words "economically feasible" are subject to all kinds of interpretation and if the membership of the labor standards board happens to include some radical labor leader, most anything will be economically feasible.

It is from such quirks of law that bureaucrats expand their powers.

* * *

But there is yet another phase of this policy that demands consideration. While the United States is one unit under the federal government, it is made up of a number of sectional units and each sectional unit comprises a number of states and even each state in some cases embraces subdivisions where practices in business and living traditions are as different as day and night. A regulation as to the fairness of hours or wages in New England may be, and probably would be, wholly inapplicable in Alabama or Georgia. A regulation that would operate satisfactorily in Pennsylvania may be, and probably would be, completely sour in the Pacific coast states. Yet this board cannot administer its regulations on a piece-meal basis; they must apply to the whole country and it is only fair to assume from the existing facts that whereas rulings may be advantageous to some sections of labor, they might completely destroy other sections of labor. The same results can be expected from the effects of these rulings on the employers, except that where the effect is adverse on employers businesses can be driven into bankruptcy—and the jobs they provided disappear.

Another Phase

I think there can be no denying that no law will be successful unless it has the co-operation, the active support, of a very large majority of the people. If proof be needed, it is only necessary to recall how the prohibition laws were not enforced in those areas where public sympathy with them was lacking. It does not require very much time to determine whether a law is popular. During the life of the NRA, those who opposed such impossible regulations as General Hugh Johnson dictated were branded by President Roosevelt at first as "chiselers." It was a biting criticism. Yet, within a few months there were more chiselers than there were those who believed that the law could possibly be made to work. I am very much afraid that there will be more chiselers under the wages and hours law than there are those who believe in its efficacy.

* * *

The initial operations of the board and the law probably will not create a great deal of dissension. But there will be disgruntled groups of workers and there will be dissatisfied employers who will seek exemption or changes or special consideration by regulation. In some cases, obviously, the board will issue new rules. As likely as not those new rules will upset some other group or region or section and they will demand consideration.

Both Sides Will Buck

Just here, it might be recalled how under the AAA crop control law, wheat, cotton and corn were originally considered but tobacco had to have protection and rice and potatoes and peanuts, and every other farm product had its champions battling for consideration before the Supreme court held that the law with its processing taxes was an invalid delegation of power by congress. Therefore, while I may be "seeing things" concerning the labor standards board and the new proposal for crop control, the records surely support my statement that anytime the federal government starts a new policy it begins at the same time to enable expansion of federal power far beyond the original concept of a program.

© Western Newspaper Union.

Ranger Sets Record in Retaining America's Cup

Streaking across the finish line ahead of its British rival in a series of four races off Newport, R. I., the Ranger, piloted by Harold S. Vanderbilt, retained possession of the America's cup. The defender broke two racing records in its victories over the Endeavor II, piloted by T. O. M. Sopwith. The races were held over a 30-mile triangular course on the Atlantic ocean.

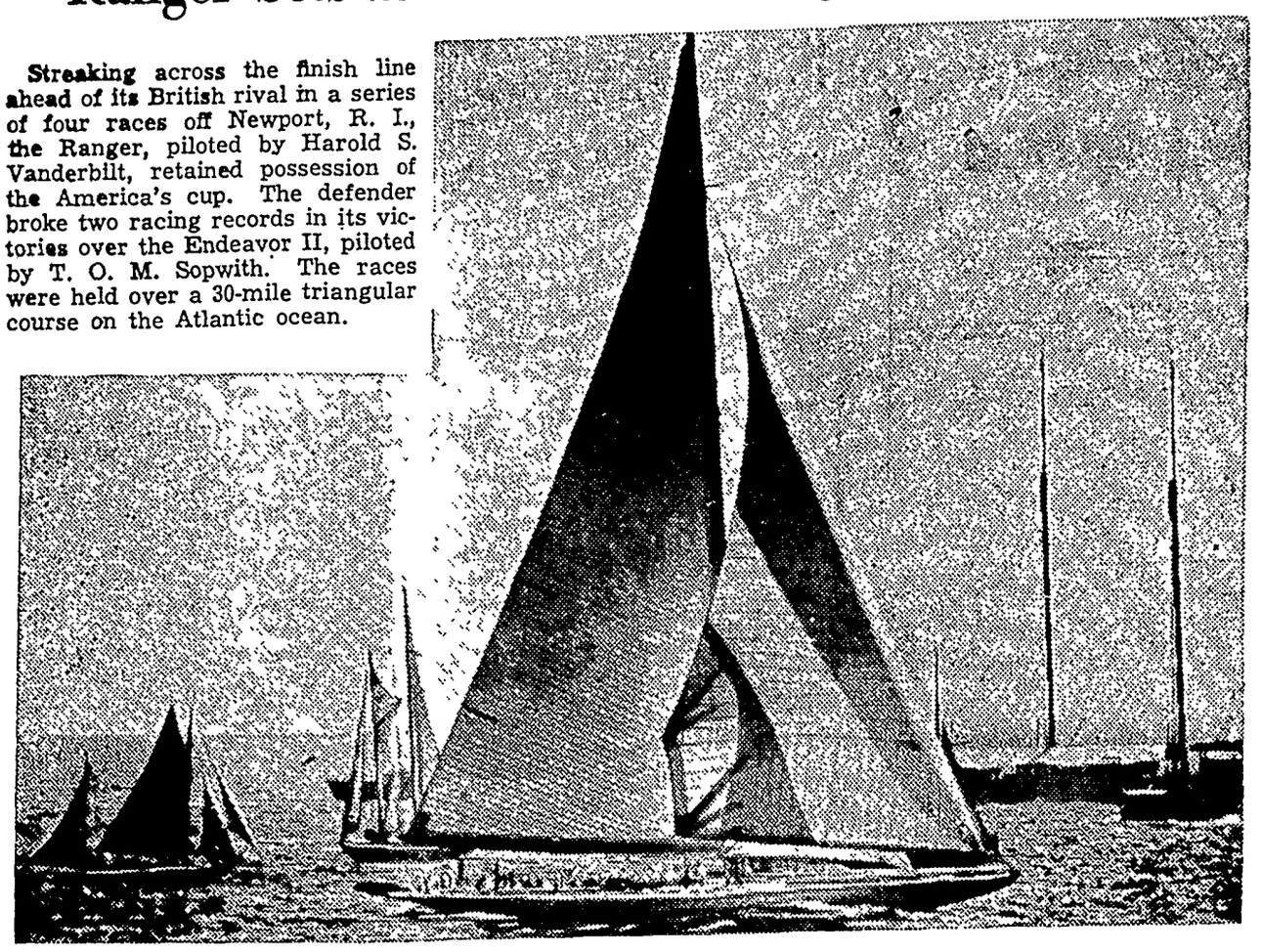

Monument to Amundsen Is Unveiled

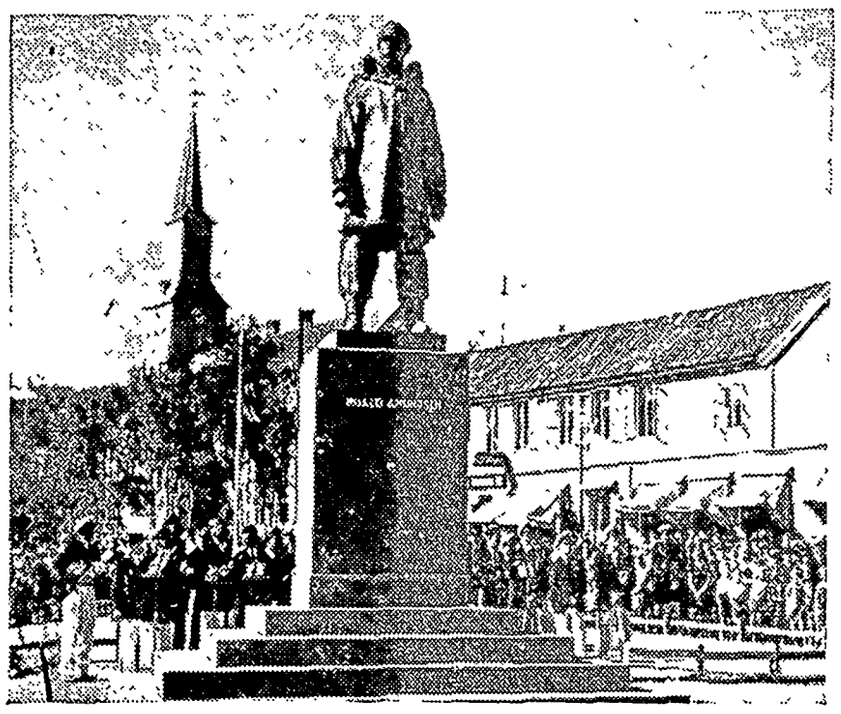

A monument to Roald Amundsen, the great Arctic and Antarctic explorer who was the first to reach the South pole, as it appeared following its recent unveiling at Tromsoe, Norway. The memorial, costing $4,250, was raised by popular subscription. Its sculptor was Carl E. Paulson. Lincoln Ellsworth, Amundsen's companion on a North Pole expedition contributed $1,000 to the fund for its construction.

NOVEL SURF SLED

Miss Althea Martin shown with the new type of surf sled patented by a Los Angeles newspaper man, which will lessen the danger of the rider getting hurt in the surf. The streamlined pontoon below its nose allows it to float the rider in perfect safety, while the stabilizer shield along the tail holds it to a straight course.

Flaming Death Follows Collision on Highway

This happened when a truck carrying four new automobiles and another machine collided on a highway west of Akron, Ohio. The four cars and truck were consumed in the fire. At the right may be seen the auto, also burning. The driver of the truck escaped injury when he jumped from the cab, but the driver of the car was burned to death.

NEW TAMMANY CHIEF

Christopher D. Sullivan, new leader of Tammany Hall in New York who succeeded the late James J. Dooling as head of the famous Democratic organization. Following his election, Grover Whalen withdrew as a candidate for mayor of New York in favor of Senator Royal S. Copeland. Mr. Sullivan has been a member of the famous Democratic organization for many years.

Chiang Unites China Against Japs

Generalissimo Chiang Kai-shek, under whose personal control the financial and economic resources of all China were placed in the struggle against Japanese aggressions in the north. Chiang, who heads China's supreme war council, is shown as he left a conference at Nanking.

'Way Back Wh

By JEANNE

FARLEY WAS ONCE A KEEPER

NOT everyone can be an ualist and blaze his o to fame. Some of us are b ted for falling into line as an organization. James A. F rise in politics is an exa the rewards which may com good lieutenant.

Farley was born in 1889 in Point, N. Y., a small village Hudson river. There were fi dren, and the father was a keeper. When Jim Farley years old, his father died mother started a combinati loon and grocery store. T often tended bar or worked cery clerk on the other side store. Through these jo learned to meet the publi friendly with strangers and

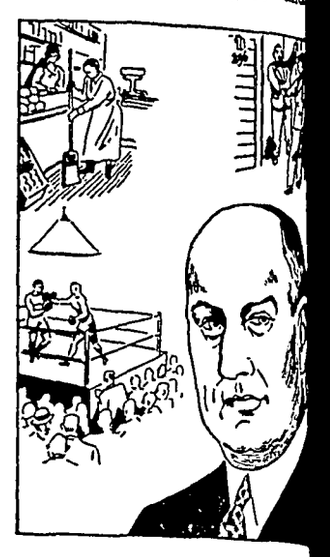

sympathy for their problems attended the Stony Point high and the Packard commercial in New York. Graduating in he was employed as a bookk Jim was always interested in tics; and, before he was old e to vote, he called house-to-h getting out the Democratic v Stony Point.

His first political job was as clerk of Stony Point. He was teous to all, jolly, a hale-fellow met sort of man who had a p the back for everyone Throug fred E Smith, whom he helped governor of New York, and F lin D. Roosevelt, for whom e faithful lieutenant in the Presi tial campaign, Farley forgeo s ily ahead. He won the top pol plum in the United States, master general.

* * *

POET WAS ONCE A LAWY

READ this story of the co tional lawyer who became of our most famous poets. M dreaming, unsuccessful lawyer a man with a profitable and im tant law practice, important en to associate with Clarence Da at one time A busy man of merce who became a writer songs and poems, sonnets, es and drama!

Edgar Lee Masters was bor the little town of Garnett, Kan 1868. His father was a descen of old Virginia stock; his mo the daughter of a Methodist min and descendant o. Israel Putna American Revolutionary fame. family moved to Petersburg, and later to Lewistown, where gar was raised in the typically spectable atmosphere of small America.

He did newspaper work for local weekly, learned the prin trade, and studied law under father, who was one of the lea lawyers in the state. In 1891

gar Lee Masters was admitted the bar and practiced in partners with his father. The following he opened his own office in Chic where he was a highly succes lawyer until 1920.

But even in high school, Ed Lee Masters was interested in w ing and he never forgot his a bitions. He contributed to the verly Magazine of Boston and Saturday Evening Call of Peoria; wrote poems for a Chicago ne paper. His first book, published 1898, while he was struggling to tablish a practice in Chicago, called simply "A Book of Verse "Songs and Sonnets" followed, none of them attracted much tention until his "Spoon River thology" was published in 1915.

Those of you who lament y unexciting lives and yearn for portunity, look at his dual pers ality, the poet who has won s high awards in the realms of erature.

©—WNU Service.

...ochet Her a Chic Little Dress

By CHERIE NICHOLAS

...E, two, three!—here they are, ... trio of pretty little crocheted ... worn by a trio of pretty little ...s pictured. And do little folk ...minine gender love the dresses ...oting mothers and big sisters ...t for them! Well, just show ...icture to wee daughter or sis... niece or little girl neighbor ...e wager that their opinion on ...bject will make elders seek ...t hooks, yarns and books of ...ctions instanter, forthwith and ...t delay.

...se cunning frocks are sup... to be party dresses—that's ...y the designers thereof listed ...on fashion's program, but for ...art charming as any one of ... would be to wear to a party, ...lieve your little girl will be ...g to wear her crochet dress ... day Why not? The idea of ...l wear will be found perfectly ...cal, workable and demonstra... it is crocheted of fast dye ...rized cotton yarn that washes ...ew and is so much easier to ...r than a dress that has to be ... each time. Serviceable, too ...ost no wear-out to it!

...king of smart styling in cro... ...ashions for little folks, never ...professionals paid so much at... to this angle as during re... ...ears. The result speaks for ...in the three models pictured. ... is the charmingly styled prin... ...worn by little Miss Six-Year... ...possibly she may be seven); ...y the dress shown to the left ...es a new high in swank so far ...hildren's fashions are con... ...d. It is crocheted of mercer... ...cotton, and we leave it to you ...nahze it in the color your little ...happens to like best. It has ...sleeves as stylish as can be ...s buttoned all the way down ...ront with crocheted buttons a ...artest mode. It really does ...ke long to crochet this dress ... is delightful pick-up work to ...e you to "improve each shin... ...our."

...le Two-Year-Old, who stands centered in the foreground, has on a fluffy-ruffle type of dress with bows on the shoulders and a ribbon run through the waistline of the very full skirt. It is just the sort of be-ribboned dress that makes an adorable child look more so. Why not make two of 'em, one for Sunday-go-to-meetin' dress and one for everyday service?

Party days for a small girl mean ribbons and lace, cambric tea and ice cream and cake. What could be nicer to wear at such festive times than the lacy dress which the cunning youngster to the right is wearing? It is crocheted of delicate mercerized cotton quite to this miniature queen's taste, you may rest assured. It will also prove a boon to mother for it is dependably serviceable for all its fragile appearance, will wash, of course, and all that has to be done is to pull the lacy crochet into shape here and there caressingly with your fingers —doesn't require the least mite of ironing.

Here's a suggestion or two to mothers who are making over dresses for little daughter's play and school wear. Leading Paris couturiers are combining crochet and various materials. The idea would work out admirably in "fixing over" children's clothes. A cloth or sturdy linen dress that needed lengthening could be made attractive by adding desired inches of plain crochet done either in the identical shade of the fabric it is to trim or contrasting it. Make a matching crochet belt of the mercerized cotton and carry out the idea further with crochet buttons and perhaps decorative pockets of the crochet.

© Western Newspaper Union.

...EW SLEEK BLACKS

By CHERIE NICHOLAS

...all appearances much is "go... ...ack before the eyes" of fash... At any rate there is nothing ... way of a frock so outstanding ...ly fall style showings as sleek ... gowns of either gleaming sat... ...of slinky, slenderizing, flatter... ...the-figure jersey which may ...her a pure silk weave or of ...etic texture. The vogue for ...ype of frock is pronounced. ...drape effects predominate in ...shioning of these stylish all... ... gowns somewhat after the ...er pictured. Top them with a ...raped toque or one as shown.

NEW FABRIC TRENDS FOR AUTUMN SEASON

Trends in the silks and rayons which Paris fabric houses have prepared for the fall costume collections:

New plain silks have a softer, more velvety touch, a duller surface than before.

Rayons of intricate weaving are dull, pebbled, "crushed," have fine matelasse patternings, Ottoman ribs, plain or fancy, and many novelty surfaces obtained by uneven yarns.

Serge or twill weaves appear in delicate silks or rich metals.

Neon lights have inspired a whole group of lames made with colored metal yarn, also new changeable, mosaic, cashmere and jewel effects using the same colored metal.

Novelty velvets are made with pile that is completely dull or has only a medium luster. Also with printed gold backs or satin backs.

Metals and lames are finely patterned or quite plain, elaborate in texture and often have small Paisley, Persian, Byzantine, Oriental and Eighteenth century designs.

Capes Replace Jackets in Early Ensembles for Fall

First autumn ensembles often replace coats or jackets by capes, and are trimmed with sleek, flat furs. One such is Martial and Armand's three-piece costume of brown wool, already ordered by several smart women. The skirt features front fullness and is topped by a leopard gilet which shows beneath a hip-length circular case of the brown wool finished with a tiny flat collar of leopard skin that is knotted under the chin.

Pleats for Autumn

Autumn will be a season to wear box-pleated numbers with built-up waistlines, and the newest manner of raising a waistline is to build the skirt up at the sides only.

FARM TOPICS

VENTILATED MOWS KEEP HAY BETTER

False Floors, Open Sides, Found Good Practice.

Supplied by the United States Department of Agriculture.—WNU Service

Better ventilation of hay stored in mows offers two practical advantages to farmers, tests by the bureau of chemistry and soils indicate. Well ventilated hay keeps its quality better. It does not get so hot and there is less danger of fire from spontaneous heating Mows with false floors to allow air to circulate under the piled hay, and mows with one or two open sides formed by studding are two devices for improving ventilation of stored alfalfa hay Both worked well in practical tests Good ventilation is particularly desirable if hay is not well cured and has to be put in the mow with more moisture than is desirable.

The bureau of chemistry and soils found that hay within about six feet of an open face retained its quality better than hay farther in Dividing large mows into small compartments by means of alleyways formed by studding, is suggested. Each compartment should not be over approximately 12 feet wide, with at least two exposed sides parallel to each other, thus bringing all the hay within a distance of six feet of an open face where moisture and heat may escape

For "under ventilation" a "false floor" of two-by-eight timbers on edge with two-by-four scantlings laid across them was tested. In piles up to 15 feet high, the hay kept better and did not get so hot as similar hay piled flat on the mow floor.

These ventilation experiments are part of the investigation of the spontaneous heating of hay which the bureau of chemistry and soils has had under way for several years. The tests were all with alfalfa hay, most of them with hay moister than farmers prefer to put in the mow. When hay was stored with less than 30 per cent of moisture it kept well. Hay of a distinct brown color resulted when the moisture content of the hay as stored exceeded approximately 30 per cent Ventilated storage had a good effect on hay quality since it reduced the quantity of brown and moldy hay produced.

Plumage of Hen Reveals Egg-Producing Capacity

There was a time when farmers sold their ragged and faded birds because of their unsightly appearance and kept the slick-coated, yellow-legged individuals because of their attractiveness. That time is past and the practice is now reversed, asserts a poultryman in the Boston Globe.

The persistence of production is measured very largely by the condition of the plumage during the summer and fall. If the hen lays regularly she usually retains her old feathers, but if for any reason other than sickness or broodiness she stops laying, the feathers begin to drop. This brings on the condition we know as molting.

The order in which the feathers fall is first from the neck, then the back, body, wings and tail. The neck molt is rather common at any season of the year, even in good layers, but if the molt progresses to the back, the primary feathers of the wing generally molt also. The stage is seldom reached unless the hens have entirely ceased laying. Cessation of laying is likely to bring on a general molt.

Removing Groundhogs

Where groundhogs have become troublesome around ditch banks and embankments they may be gassed in their dens by using either carbon disulphide or calcium cyanide, says George D. Jones of the Missouri College of Agriculture. A small amount of either chemical may be placed in the entrance of each tunnel and the openings closed with dirt.

"Producers' Grade" of Eggs

Eggs sold at auction ungraded for size, but of a quality referred to as "extra" or better, are sold without grading at the auction as "producers' grade." The "extra" quality referred to is the second grade, specials. All eggs in "producers' grade" must have clean, sound shells, air cells ¼ inch or less, yolk may be visible, while firm and clear, with no visible germ development, no blood spots, and eggs must be uniform in shape.

No Tails—No Wails

Sheepmen in the Uvalde section of Texas are using rubber bands instead of surgery to bob lambs' tails, according to information received by the B. F. Goodrich company. The newest method of tail bobbing involves only the tight application of a rubber band in the right location which stops circulation. After a time the tail drops off, saving expense, time, and trouble for ranchmen and some pain and possible infection for the lambs.

STAR DUST

Movie • Radio

By VIRGINIA VALE

SO GREAT has been the success of "A Star Is Born," all the Hollywood studios are busy making pictures concerning the private lives of film stars. Just copy cats, that's what the film producers are.

First one of these pictures to reach the screen is "Hollywood Cowboy" with George O'Brien as the star and it is a very entertaining Western. Most pretentious of them all is "Stand In" which boasts Leslie Howard and Joan Blondell in the cast. Most soothing to the ears is "Music for Madame" in which Nino Martini lifts his voice in song, and the biggest novelty is Grand National's "Something to Sing About."

—★—

Divorces don't interfere with business judgment in Hollywood. For instance, when William Wyler was asked what player he would like to have in the leading role of "Having a Wonderful Time" he said that only Margaret Sullavan, his ex-wife, had the beauty and acting skill required for the role Up spoke Henry Fonda, another ex-husband of Margaret's, to say that he would like to play opposite her. So, just to complete the cycle, they telephoned her present husband, Leland Hayward, who is her manager, and asked him if she would be free to make the picture before going back to New York for stage engagements and he said he would be happy to arrange it.

Margaret Sullavan

—★—

"The Toast of New York" starring Frances Farmer is a fascinating picture. It deals with the picturesque period when Jim Fisk was becoming a big shot in Wall Street, when business men went around brandishing buggy whips when they weren't conniving to get control of a railroad, or wreck each other's fortunes.

—★—

All over the country box-office records are being broken by "Saratoga," the picture on which Jean Harlow was working at the time of her tragic death. Her fans would be happier, I think, to see one of her old pictures again, a gay, lighthearted picture like "Bombshell" or "Reckless," for in "Saratoga" she is but a pallid shadow of her former self.

—★—

After arguing for weeks about her salary demands, RKO have at last signed Ruby Keeler to make two pictures a year for them. She won't be in the next Fred Astaire picture, however, for Joan Fontaine has that leading role nailed down. Joan has been working like a beaver, taking dancing and singing lessons preparing for this big chance. Ruby's first will be "Love Below Freezing," the picture which will bring little Mitzi Green back to the screen.

—★—

A few weeks ago Josephine Hutchinson was busily reading plays, planning to go back to the stage because she was so depressed over the parts Warner Brothers had given her. But when her Warner contract expired, M-G-M signed her up and now she says she won't go back to the stage until she is old enough to play character roles.

—★—

Freddie Bartholomew's guardian has lost one round of her battle to get M-G-M to pay him more money. The studio has taken him out of the cast of "Thoroughbreds Don't Cry" and given the role to Douglas Scott who played in "Wee Willie Winkie." As soon as Freddie Bartholomew started making big money, his parents, who had left his care in the entire charge of his aunt from his infancy, swooped down on the household and wanted the privilege of spending his money. A court fight followed wherein his aunt tried to protect him, and she did win his guardianship.

Freddie Bartholomew

—★—

ODDS AND ENDS—Paramount troupes on location are running into plenty of trouble: "The Buccaneer" company near New Orleans had their camera barge wrecked in a sudden storm. An earthquake in Alaska held up work on "Spawn of the North." Furnace-like weather on the California desert knocked out several members of the "Wells Fargo" troupe, and expense checks did not arrive in time to cover production expenses of Clyde Elliot and his gang in Singapore . . . Bob Burns and his bazooka have a rival! Mischa Auer has invented a pop-o-phone and plays it whenever offered the slightest encouragement. It consists of a row of pop bottles containing varying amounts of water.

© Western Newspaper Union.

How Germans Protect Bee Hives.

How the Honey Bee Lives and Performs His Very Important Duties

Prepared by National Geographic Society, Washington, D. C.—WNU Service.

LITTLE does the average layman know of the active life of the honey bee which in summer is conspicuous flying from flower to flower, bearing pollen that plants may blossom and bear fruit in season.

The young queen bee, a few days after leaving the hive in which she has been born, selects a day for her wedding flight. She usually chooses a clear, warm, quiet day because her honeymoon is short, and she must make the most of it. Only when she leaves the hive with a swarm, probably a year hence, will she have another occasion to fly.

Mating always takes place on the wing, and if conditions are such that the queen cannot fly she will die a virgin. The strongest drone is her mate, for the queen is a good flyer, and the weak are thus eliminated in this wise provision to maintain the strength and vigor of the race.

Before the queen has had time to return to the hive after the mating flight, the drone will have fallen to the earth, dead.

Because of her specialized duties and the fact that she does not engage in outside work and is not subject to the hazards of weather and enemies that might prey upon her, the queen may live to the ripe old age of three or four years. When she becomes too old, or when she can no longer produce queen and worker bees, or if she becomes accidentally crippled, the bees will raise another queen to replace her and for a while both mother and daughter may work side by side in the hive. But this arrangement does not last long. The old queen will shortly disappear.

The marked differences between the queen and worker bee, both of whom come from the same kind of fertilized egg, have already been mentioned. Their difference in behavior is even more pronounced. The worker bee is armed with a straight sting, the end of which is barbed like a harpoon. When a worker bee stings, it cannot disengage its sting. The violent effort of tearing itself loose from the well-anchored sting so severely damages the tissue of its body that it dies within a few minutes. Normally it can sting only once.

When Rival Queens Battle.

The sting of the queen, instead of being straight and barbed, is smooth and curved. It is constructed so that it can easily be withdrawn when she uses it. The queen seemingly does not realize that she possesses this very effective weapon. She may be picked up and handled as harmlessly as a kitten.

If the queen gets into the wrong hive in returning from her mating flight, a royal battle is sure to ensue, and the two queens fight it out until death comes to the weaker.

If the queen used her sting indiscriminately, she might easily lose her life in meeting an enemy with which she could not cope. If she were being handled by her keeper and attempted to free herself by stinging him, he might instinctively retaliate by crushing her frail body. Should he do so, it would jeopardize the future life of the colony, especially if there were no larvae in the hive from which a successor could be raised. For her protection therefore, she depends upon her own daughters or sister workers, who far outnumber her and whose sacrifice is not so fatal to the well-being of the colony.

The drone usually is regarded as a lazy individual, but, after all, he is the father and is entitled to certain respect. He gathers no food, nor does he help defend the family; he has no tools to collect sweets nor has he a sting to defend even himself. During his brief existence, however, he has certain privileges not accorded his sisters. He can safely visit neighboring colonies. Neither workers nor queens are accepted in other hives, but during the breeding season drones are allowed to come and go as they please.

Know One Another by Smell.

When the breeding season is over, and the honeyflow comes to a close, the bees become more economical with their food supply, which must carry them through the long, cold winter. Then they drive all the drones from the hives, thus dooming them to perish soon for lack of food and shelter.

The person who can recall the names and faces of several hundred acquaintances is unusual; yet in a family of 80,000 individuals the bee instantly recognizes every member. It is evident that recognition is not through the sense of sight; instead, it is effected by the more highly developed sense of smell.

Every colony has a distinctive family odor, different from that of every other colony. If a strange bee attempts to enter a hive, the guards at the entrance detect its alien odor and drive it away. When a colony is divided into two parts, the parts placed in separate hives and given queens that are sisters, the bees in each half develop different odors. Within a week's time they become total strangers to each other. Were the halves united again, the bees would disregard the existence of any relationship.

It sometimes happens that a beekeeper unites two or more colonies, which separately are too weak to produce a crop or to survive a hard winter. The usual method is to place one hive on top of the other, inserting a sheet of newspaper between them. The bees from both sides gnaw small holes in the paper, and in doing so, they "rub noses," but the holes at first are not large enough for the bees on either side to engage in combat. The apertures permit the mingling of the odors of the two units, so that by the time the holes are large enough for the bees to pass through, the two parts have an identical odor. Thus union takes place peacefully.

If it becomes necessary to place a new queen in a colony, it is essential that she be properly "introduced." The old queen is removed at least an hour before the newcomer is "presented." In this interval the colony discovers that it is queenless and it may start constructing new queen cells.

Even though the colony desires a queen, it would not do to release the usurper, because her strange odor would antagonize the bees and endanger her life. She is placed in a wire cage to protect her from assaults. Although her new subjects would kill her were she suddenly released, they feed her by inserting their tongues through the meshes of the wire.

Must Store Food for Winter.

Honeybees help perpetuate their race by their insatiable desire to gather nectar. Unlike bumblebees, hornets, yellow jackets, and wasps, honeybees cannot live from hand to mouth. They must store enough food during the summer to keep the colony alive throughout the winter. Of the four other insects just mentioned, all the individuals in each colony die at the approach of winter except the young mated queens, and these simply crawl into protected places where they hibernate. During this period they require no food.

Among honeybees, only the drones die in the fall. The queen and the workers live and are semi-active throughout the winter. It is important, therefore, to gather enough food during the summer to maintain the colony during seasons when insect activity largely ceases.

At the end of the swarming season, which coincides with the height of the breeding season, the queen lays fewer and fewer eggs until fall, when the rearing of the brood entirely ceases. Cold weather has overtaken the colony by this time, imposing changes in its organization to cope with low temperatures. Individual honeybees die of chill at temperatures well above freezing; in fact, they seldom fly when the temperature is lower than 45 degrees Fahrenheit.

The Klemme Times

R A JORGENSON, Publisher.

Entered At The Post Office At Klemme, Ia., as 2nd Class Matter

12—TELEPHONE NUMBER—12

SUBSCRIPTION RATES

In Hancock County $1.50 per year
(In advance $1.00 per year)

All Iowa Subscribers $2.00 per year
Outside Iowa $2.50 per year

All subscriptions for papers going to points within the county are considered cash during yearly subscriptions to be discontinued only upon notice from subscribers or at publishers discretion. All other subscription will be discontinued one month after expiration, if not renewed. But time for payment will be extended if arrangement is made by the subscriber.

BOY SCOUTS ABROAD

Thirty thousand boys in their teens from 37 countries, speaking 30 different languages, foregathered in Holland the first week in August for a grand international boy scout jamboree. It was probably the largest crowd of boys ever assembled anywhere since the Children's Crusade when the zealous youth of all Europe set forth on foot for Jerusalem to recapture the Holy Sepulcher from the Moslems. Certainly it was the most representative recreational gathering of youth ever held.

Though they could not most of them understand the words of each other's conversation no one who understands the camaraderie of boyhood can doubt that every boy knew what the other boys who spoke in strange tongue were saying. They all had a common bond of interest for though the details of their scout-craft differ between nation and nation, the boy scouts of all the world have the same underlying principles and ideals. Honor and loyalty brotherhood goodwill and helpfulness speak the same language in all lands.

The world needs more of such international contacts of youth. There would be greater hope for peace if the youngsters of all nations had more chances to get acquainted with each other. The impressions and friendships that form in boyhood are the lasting ones. It will be hard for fire-eaters and demagogues to persuade these boy scouts who foregathered in Holland that all the people of any other nation than their own are scoundrels and should be hated as enemies. They know better. They have lived with them, played with them, swapped keepsakes with them and sung with them around the campfires.

They know that the boys of other countries are just like themselves.

SEASONAL VEGETABLES MAY BE COLD-STORED

Cold storage lockers may be utilized for the preservation of fresh fruits and vegetables as well as meats, says T. J. Maney, Iowa State College horticulturit. Experience has shown that many kinds of vegetables can be frozen and stored very satisfactorily, especially those which are of seasonal type that cannot be secured on the market fresh but for a few weeks.

Among the Iowa grown vegetables which lend themselves to cold storage at this time of the year, explains Maney, are green and wax beans, lima beans, peas, sweet corn and spinach.

After vegetables are prepared for storage they are first chilled rapidly in a freezer room, temperature 0 to 10 degrees F. After they have been thoroughly frozen they are transferred to the locker room where the temperature is maintained between 8-15 degrees above zeroe.

Vegetables to be stored should be treated as follows:

Green and wax beans—Snip, sort, wash, blanch 2-3 minutes, chill and pack dry or cover with 2 per cent brine in almost any type of container.

Lima beans—Shell, sort, blanch 2-3 minutes, chill and pack dry.

Peas—Hull, blanch ½-1½ minutes, chill and pack dry or cover with two per cent brine.

Spinach -- Sort leaves, wash carefully, blanch 2-2½ minutes, chill, pack dry.

Sweet corn—Blanch with husks 6 minutes, or without husks 3-4 minutes; pack dry either way.

In all the above processes blanching involves plunging in hot water for the time indicated, chilling is accomplished by placing in cold water. A 2 per cent brine consists of 2 pounds of salt to 98 pounds of water.

STOUDER WARNS FARMERS ABOUT ANTHRAX EPIDEMIC

Because of the severe anthrax epidemic in nearby South Dakota and Nebraska counties, Iowa farmers would be wise to check carefully the cause of any "suspicious" sickness among their livestock, says K. W. Stouder, Iowa State College extension veterinarian.

Anthrax is one of the most dangerous animal diseases and at the same time one of the most difficult to permanently eradicate, he warns. Spores of this disease live for years in the soil.

Symptoms of the disease are labored breathing, a high temperature and sometimes doughy swellings beneath the skin. It is usually fatal. Any farm animal may contact the disease, although horses, mules and cattle are most commonly affected. Humans can also contact anthrax.

Early detection of the disease is imperative wherever it breaks out, Dr. Stouder says, so a veterinarian should be called when anthrax is suspected.

Animals exposed to anthrax may be immunized against the disease with bacterin or aggression inoculations, Dr. Stouder says. It takes 10 days, usually for these injections to take effect.

In South Dakota and Nebraska where the anthrax scourge has already killed large numbers of cattle, state and federal veterinarians are driving ahead with a control program in the hope of stamping out the present outbreak within another two weeks. Carcasses of deceased animals are being burned and strict sanitation measures are being followed.

All shipments from infected Nebraska and South Dakota counties have been banned by the state veterinarian, H. A. Seidell, Des Moines.

ITEMS OF INTEREST FROM ELL TOWNSHIP

Herman Barz and son, Gerald, left Monday morning for a few days visit with relatives at Minneapolis.

Mr. and Mrs. Lewis Neuberger and son, Lester, and Donald and Roger Neuberger were Sunday evening visitors at the John Neuberger, Sr. home.

Miss Ethel Swanson was an over-night guest at the Mrs. Rose Tanner home, Saturday.

Mrs. James Lilly and son, Gene, of Cedar Rapids, and Mr. and Mrs. Will Beier, of Goodell were supper guests at the O. W. Lemke home Thursday evening.

Mr. and Mrs. Kermit Holck and Hollie Holck visited at the Albert Kehl home Sunday evening.

Mr. and Mrs. Oscar Swanson and family, Mr. and Mrs. Carl Swanson and family, Mr. and Mrs. Orville Bridges and daughter, Mr. and Mrs. Ruben Lemke, Mary and Albert Swanson and Joe and Ed. Blanchert, and Mrs. John Johnson and family enjoyed a picnic at Clear Lake, Sunday.

ITEMS OF INTEREST FROM AVERY TOWNSHIP

Mr. and Mrs. Robert Marshall, Clyde Marshall and Miss Lois Kennedy were callers at the Harlow Helps home, Tuesday.

Mr. and Mrs. Fred Bachman and son, Wayne, were business callers at the Harlow Helps home Tuesday.

Mr. and Mrs. Fritzel are doing the chores for the Albert White family while they are visiting relatives in Colorado.

Mr. and Mrs. Bennie Beek and son, Gary, of Clear Lake were visiting one evening recently at the John Trampel home.

Mrs. George Griggs was visiting at the Clarence Bachman home Wednesday afternoon.

Mr. and Mrs. Robert Roths and Dean and Marlene were Mason City visitors Friday.

Peter Trampel and sons, Harmen and Clarence, spent Saturday forenoon at the John Trampel home.

Dale Roths was visiting at the home of his grandparents, Mr. and Mrs. Fred Bachman, Friday.

Some from this vicinity attended Achievement Days in Garner Friday and Saturday.

Mr. and Mrs. William Bohning and William and Faye, of Belmond; Walter Schlichting, Johnnie and Elmer Trampel were visitors at the Peter Trampel home Sunday afternoon.

Mr. and Mrs. Henry Buseman were Sunday visitors at the Mrs. Mary Roths home.

Mr. and Mrs. Tony Tebbens and sons were Sunday evening visitors at the Will Waddingham home.

Mrs. Herman Beek and son, Donald, of Davenport, were entertained as dinner guests at the John Trampel home, Sunday.

Mr. and Mrs. Robert Roths and children were Sunday afternoon visitors at the Harvey Harberts home.

Eastern Star District Meeting

The Yearly Eastern Star District meeting will be held at Mason City next week Wednesday, September 1st at eight o'clock in the evening at the High School Gymnasium. There will be a six-thirty dinner at the Lutheran Church, served for forty cents. All who desire to attend, please make reservations for the dinner.

Move To New Jail

Back in 1851 a bank located at Wapello, county seat of Louisa county, erected what was considered a most excellent building for that day, but in 1861 the bank sold the structure to the county and the latter has used it for a jail ever since. Apparently it has held the prisoners just as safely as other jails. At least nothing is said about their having escaped. This year, the county got extravagant and built a new one. The new one has room for 22 prisoners and there is one cell which it is claimed no prisoner can ever get out of. The sheriff moved in last week.

ALFALFA CURING ESSENTIAL

Alfalfa may lose from 15 to 20 per cent of its weight through moisture evaporation from the time it is cut until it is in the stack or mow, says C. B. Juday, Iowa State College agronomist.

Since alfalfa usually contains around 35 per cent moisture when it is standing in the field, it is essential that it be allowed time to dry out before storing. Juday explained that alfalfa is usually cut at 18-20 per cent moisture, and that 25 percent was the uppermost limit for safe storage.

Alfalfa must not be too dry when picked up or many of the leaves will be lost.

Melanism

The term melanism has been applied as the converse of albinism, both of which occur in wild animals. Melanism is more rare than albinism in this country, but throughout intertropical America both make their appearance quite frequently in warm-blooded animals according to an authority in Los Angeles Times. Melanism is caused through an abnormal development of black pigment, while albinism is brought about through lack of it.

Predict Larger Supplies

Slaughter supplies of lambs brobably will continue larger than a year earlier least September the Agricultural Economics current report on the lamb situation

DEAD
ANIMALS Removed FREE
BRITT RENDERING SERVICE
Phone 88 Klemme
We Pay The Charges

Rock Island

Air-Condition Comfort

There was a time wh were glad to reach ho get away from the he dust of summer trave you leave the train reluctance.

On our main-line air tioned trains passeng always comfortable. T are cool in summer, w winter — and always and airy.

Go Rock Island on you'll always travel by

For tickets, reservat or personal servic

J. P. HEYMAN

IT'S SCHOOL TIME....

Again the Telephone plays an important role. With a tele in your home you can quickly get in touch with your ch school Rural Schools, as well as the Town School need phone Service. A telephone in YOUR rural school is a real sity and may prove priceless should an emergency arise a serious accident has occurred, or prompt help is needed.

Think It Over

Iowa Union Telephone Co.

CARL ANDERSON, Local Mgr. Klemme,

Jay Gould's Greater Than Ever
Million Dollar Spectacle

This is one of the attractions of Jay Gould's Million Dollar Spectacle, which will come to Klemme for two days, starting September 13. These entertainers take part in the revue, which is given each evening on the elaborately equipped stage, where a modern and up-to-date sound system gives everyone present a chance to hear everything.

Coming To Klemme -- 2 Days
Monday & Tuesday, September 13--14

ALL FREE!

BIG TIME STAGE REVUE
THRILLING BALLOON ASCENSION
HIGH CLASS CLOWN ACTS
TRAINED ELEPHANT
VAUDEVILLE AND STAGE ACTS
TRAINED AINMAL ACTS

Midway Attractions

Ferris Wheel -- Merry-Go-Round -- Rides -- Shows

AGAIN NORGE LEADS!
LOW-TEMP
Rollator Refrigeratio
KEEPS FOODS PRIME FRESH 2 TO 5 TIM
LONGER! USES NO MORE CURRENT!

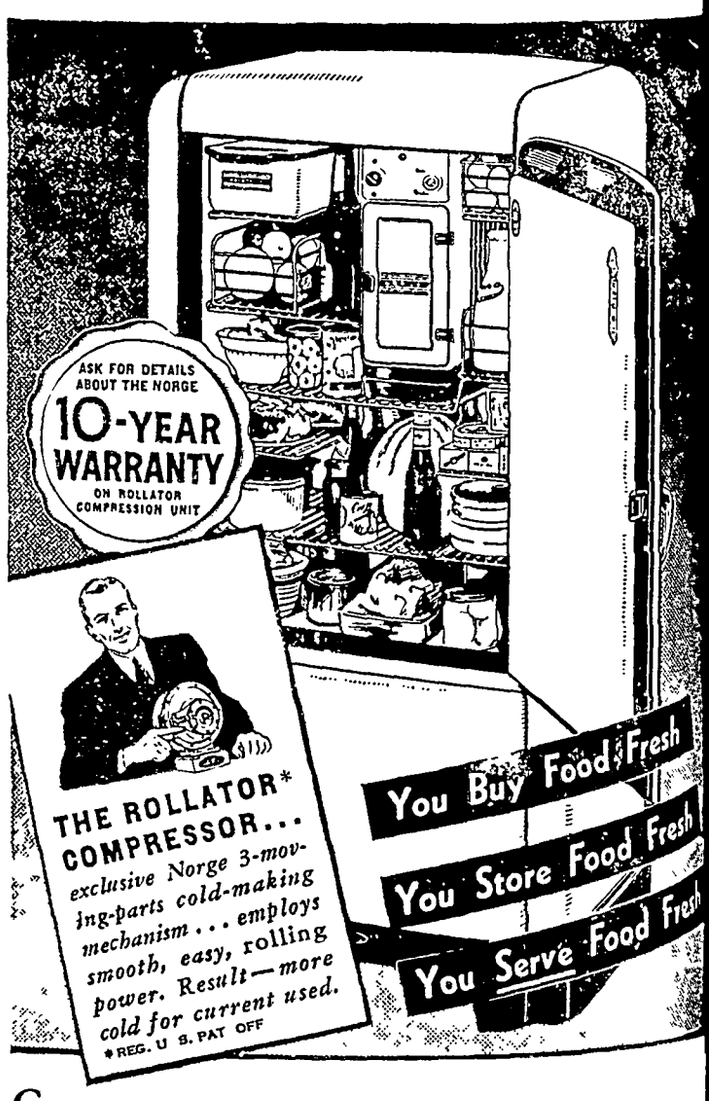
ASK FOR DETAILS ABOUT THE NORGE
10-YEAR WARRANTY
ON ROLLATOR COMPRESSION UNIT
THE ROLLATOR* COMPRESSOR...
exclusive Norge 3-moving-parts cold-making mechanism... employs smooth, easy, rolling power. Result—more cold for current used.
*REG. U. S. PAT. OFF.
You Buy Food Fresh
You Store Food Fresh
You Serve Food Fresh

COME IN and see this amazing new refrigerator that answers *every* requirement for ideal food preservation—keeps foods *Prime Fresh* long after you would expect them to be hopelessly spoiled. Let us give you the facts—and proof to back them up. Low-Temp Refrigerators have the amazing new Norge *flexible* interior arrangement.

Shannon-Bohn
INCORPORATED
Phone 57 or 163 For Evening Appointment GARNER

N IT'S

air

Time

VACATION TIME!

e most out of your day
FAIR or on that vaca-
ip. Get off to a flying
y driving in for a
of our

e Rose

oline

s lots of pep and gives
st plenty of mileage.
HITE ROSE GAS.

. when you need an
ge we know you'll be
an pleased if you tell
ill 'er up" with

field

or Oil

ts only a trifle more,
sure worth it. Use
ELD and be satis-
s a pure Pennsylvan-
r Oil.
e you need a thor-
ease job . . . we can
Only the best lubri-
e used here.

WE CAN
SE 'EM . . .

'll Be Lookin'
r You Soon . . .

cock County
p. Oil Station
MAN PAUL, Mgr.

AMERICAN BOY INTRODUCES A NEW FOOTBALL GAME

In the early fall issues of THE AMERICAN BOY there'll be presented the story of a new game—six-man football—fast as professional football, wide open as basketball, thrilling as hockey!

The game came to life through the need of small schools for some substitute for 11-man football, which was too expensive Stephen Epler, a Nebraska graduate student in atheletics, developed the game of six-man football to meet this need In six-man football anybody can score, the possibility of injury from mass plays is minimized, and the game is open enough for spectators to follow every exciting development

The new game is a hit New schools are taking it up every day In coming issues THE AMERICAN BOY tells the world about this practical new game In addition it presents The American Boy Official Handbook, which can be obtained from the magazine at 20 cents a copy, or 15 cents when bought in bulk

NOTE· Subscription prices of THE AMERICAN BOY will be raised in the near future Send your subscription order at once to take advantage of the bargain rates now in effect· one year at $1.00 or three years at $2.00 Foreign subscriptions 50c a year extra Send your name, address and remittance to THE AMERICAN BOY, 7430 Second Blvd, Detroit, Mich. On newsstands the price is 15c a copy.

Driving a car is a full time job It cannot be safely combined with sociabilty, sight-seeing, window shopping or day dreaming Just remember if you are traveling 30 miles an hour—you'll go 44 feet in a single second. If another car is approaching you at the same speed it means that 88 feet will be covered in one second, while you glance out the window or away from the road

---

It seems to us that the rising generation retires about the time the retiring generation is rising

PLAN SINK LOCATION

Running water pumped by electricity is a change being brought to many Iowa farm homes by the installation of electricity And to a housewife water in the house may mean a kitchen sink to replace the wash bowl and improvised drain

Frequently this will require some rearrangement of the kitchen equipment Miss Dorothy Simmons, extension home management specialist at Iowa State College says a number of families have found it an advantage to plan the entire arrangement first before any work is done

In choosing a new sink, Miss Simmons cites the importance of taking careful measurements to be sure it will fit into the space intended for it It should be placed high enough so that those who use it need not stoop It is desirable that the space directly below the sink be left open so that plumbing can be reached easily Cupboards may be built under properly constructed drain boards

Lighting and ventilation will help decide the location of the sink The location of the drain and the water pipes must also be considered Since the sink is a center for food preparation as well as dishwashing its location with relation to the stove and to shelves where dishes and silver are stored is important

The Cat Brought One

Since snakes have been getting into houses and barns of late the house cat of Mrs John Roggensack a resident of the town of Marquette, must have decided to bring in one A few days ago, while Mrs Roggensack was sitting in the house, the cat came in dragging a full grown rattlesnake with seven rattles The cat had caught the reptile in its teeth just behind its head and held it firmly there as she dragged it into the house It was still alive, but the woman finished killing it with a stick Cats have often been known to catch small garter snakes, but this was quite an undertaking

Biggest Straw Stack

Some farmers are claiming the tallest stalk of corn, but F. G Schultz, a farmer whose home is near the village of Bremer, has a new claim to offer He claims to have the biggest straw stack in Iowa on his farm The immense stack is 85 feet long, 30 feet wide and 27 feet high He has enclosed this immense pile of straw by a wire fence ten feet high Years ago farmers used to burn their straw just to get it out of the way but now it is worth good money This pile of straw was threshed from 40 acres of oats, and besides the straw, the field yielded 2,500 bushels of grain No estimate was given as to the tons of straw.

Another Snake Found

It seems that horned toads are not the only animals which can still live while walled up for years. The report comes from Marshaltown that while workmen were engaged in tearing down and re-building the wall of the Security Savings Bank, they found a garter snake about 14 inches long in the brick wall It was said that the snake was active and showed no signs of having been walled up for years Those who saw the snake thought that it may have crawled into a small hole and then been unable to reverse itself and crawl out again.

Colonial records of the year 1663 disclose that when Jasper Abrahamsen was found guilty in a criminal case the burgomasters decreed that he was to be "brought to the place where criminal justice is usually executed, be bound to a stake and severely flogged, and the Hangman shall make a gash in his left cheek or jaw so that the blood flows, further he shall be banished for the term of five and twenty years from the cities jurisdiction . . ." Abrahamsen and Hendrick Jansen, a companion, went carousing through the city, demanding food and drink, entering houses and assaulting people in the city streets. Jansen received a similar sentence. —New York Sun.

Bluegrass can often be seeded very successfully in late August or early September.

The U S. dead letter office received 108,455 letters last year that could not be delivered because of faulty address, which contained $96,326.

GOODELL U. B. CHURCH

Rev. W. E. Dye, S. T. D., Pastor

Miss Zelda Eimbrink, S. S. Supt.

Sunday School 10:00 a.m.
Morning Worship 11:00 a. m.
Sermon Subject· "Prayer"
Pastoral Gleanings:—
Church Goers Classified.
1 SOCIAL Attend sociables, but too busy for worship.
2. SPASMODIC: Attend when they "feel like it," but do not control the feeling
3. PERIODIC Attend Christmas, Easter and festival days, but afraid of the habit.
4 OCCASIONAL Attend when "nothing else prevents," but easily satisfied with an excuse.
5. LOYAL Allow no excuse to keep away that would not keep from business

METHODIST EPISCOPAL CHURCH

William Zabilka, Pastor

Klemme Church:

Worship Service 10·00 a m
Sabbath School 11 00 a m.

Liberty Church:

Sabbath School 10·15 a. m.
Worship Service 11 20 a. m.

KLEMME LOCAL NEWS

Mr and Mrs Elmer Beier and children and Miss Irene Bridges left last week Tuesday for De Ridder Louisiana for a visit with the Paul Stille family and to bring Mrs Herman Bridges home Mrs. Bridges has been visiting there for the past couple of months

Dr. and Mrs H G Voetberg, of Alva, Oklahoma, were visiting with Klemme friends for a short time Friday afternoon Mrs Voetberg spent several days visiting with her parents, Mr and Mrs Wm Barz at Garner, while Dr Voetberg was attending a National Convention of Veterinarians at Omaha, Nebr.

Harold Jost drove in from Toledo, Ohio, Thursday evening to spend a week in Klemme visiting with his father, Henry Jost, and Grandma Best Harold is the owner of a new Buick sedan which he traded for just before coming to Klemme. Harold is in partnership with his cousin in a wholesale and retail business in which they handle all kinds of work shop tools and equipment

NEWS FROM GOODELL AND VICINITY

Mae McCormick is now working for J J. Cook.

Mr Frank Pringnitz was a Hampton caller Thursday

Mr Oswald Evanson and family returned from their Minnesota trip Thursday

Henry Brede and family left Thursday morning for Minot, N. Dakota for a visit with relatives

Mrs Mary Dominy and niece, Josephine, visited with Mrs Mike Kearney Friday

Mr and Mrs Anson Avery and Lois Ann spent Friday evening at the Jay Griggs home

Mrs Jay Griggs and daughter, Mrs Kernan, spent Thursday visiting in Iowa Falls.

Mrs W. L. Sherwood and daughters were Mason City visitors Thursday

Boyd Nelson has been doing work for Ben Merkel while the family is away on a visit.

Mr and Mrs Laton Avery accompanied by Mr and Mrs Harry Trumbell spent a few days in Missouri visiting relatives

A C Carpenter who has been ill for some time is now confined to his bed trying a rest cure recommended by his physician

Mr and Mrs. R. F Kernan went to Sioux City, Saturday for a visit with friends before leaving for their home in Washington D C.

Mr and Mrs. Gerald Burke, accompanied by Merle Ruka and Margaret Drury, spent Sunday in Mason City.

Lawrence Christie who has been employed at the Cashman store resigned recently for other employment.

Chas. Tisor, who has been working for his uncle, Ed. Hemingway, returned to his home in Mason City Wednesday.

Donald Burk took Miss Sally Hurley to her home in Des Moines, Saturday after she had spent the past ten days at the Burk home

Mr. and Mrs. Jay · Griggs and family entertained her mother, Mrs Grosz and son, George of Meservey; her aunt and uncle, Mr and Mrs. C. W. Hartfelder, of Elk River, and cousins. Mr and Mrs Roman Schmid and two sons, of Avon, Minn, Sunday evening Mrs Hartfelder was formerly Mamie Hamilton, of Klemme

W. D. DALY
ATTORNEY-AT-LAW
First Door South of Postoffice
Phone 140—GARNER

watch

Clock and Jewelry Repairing

Prompt Service

M. N. ZEIGER
JEWELRY & OPTICAL STORE
GARNER, IOWA

TO CHICAGO

Never before in history has there been such fast service. Hours saved. Never such a convenient schedule Only an afternoon en route. Never such comfortable accommodations Luxurious air-conditioned cars.

Park your car at the nearest Milwaukee Road station and ride this new Flyer. Note the time saving schedule and low fares.

AIR-CONDITIONED EQUIPMENT
Beautifully appointed cafe—parlor—solarium car Luxury lounge coaches. Dining car service offering 50¢ luncheons and 65¢ dinners. Buffet service.

Direct connections at Marquette for Dubuque; at Madison and Janesville for Milwaukee.

CONDENSED SCHEDULE—Train No. 18—Daily

	Central Time	Round Trip in coaches to Chicago
Lv. Mason City	12:01 p. m.	$12.71
Lv. Charles City	12:36 p. m.	11.72
Lv. New Hampton	12:59 p. m.	11.02
Lv. Calmar	1:36 p. m.	10.03
Lv. Postville	2:00 p. m.	9.38
Lv. Marquette	2:50 p. m.	8.48
Lv. Wauzeka	3:16 p. m.	7.60
Lv. Boscobel	3:29 p. m.	7.24
Lv. Lone Rock	3:57 p. m.	6.29
Ar. Mazomanio	4:18 p. m.	5.53
Ar. Madison	4:45 p. m.	4.68
Ar. Stoughton	5:12 p. m.	4.22
Ar. Janesville	5:48 p. m.	3.30
Ar. Chicago	7:40 p. m.	.....

Also stops at certain intermediate stations

For full information, tickets and reservations, ask your nearest Milwaukee Road Agent

1937

The MILWAUKEE ROAD

SHOP IN GARNER
FOR THE THINGS YOU CAN NOT GET AT HOME

"Cool as a Cucumber"

That describes those nifty Summer Suits we are featuring at low prices Complete line of Summer Trousers in all weaves. Complete your summer wardrobe with one of our new Straw Hats, an Arrow Shirt, or Sport Oxfords

WILLE'S
CLOTHING AND SHOES GARNER, IOWA

C. R. SWEIGARD
Notary Public
General Insurance
Phone 78 Garner

Frank Senneff F.E. Blackstone
Senneff & Blackstone
LAWYERS
Garner Iowa

New Summer Hosiery
"AS YOU LIKE IT"

We feature Hosiery "As You Like It" Brand and we want you to see the new CREPE TWIST—the remarkable stocking, so constructed that it looks a thread sheerer than it is, and wears a thread longer than ordinary stockings. All the latest shades to choose from here.

C. H. SCHISSEL, Dry Goods

Straw Hats...

When your hat becomes soiled and dirty, send it to us for cleaning It will look like new when we get through with it. Have your caps and ties cleaned here.

ModernCleaners
Chris J. Johansen, Prop.

Accessories---

We carry a complete line of Batteries, Tires, Tubes, Repair Parts, Tools, Oil, Accessories and Novelties for all popular cars Save money by trading here.

Coast-To-Coast
Kerr & Steinberg, Owners

YES! WE MUST SELL OUR
Used CARS and TRUCKS

No matter what you have in mind, we are sure you can find the CAR or TRUCK you want in our USED CAR DEPARTMENT. Many bargains in late models! You take no chances when you deal with us. Come in and look them over.

GARNER MOTOR SALES
OLDSMOBILE CHEVROLET

en The
ool Bell Rings!

want to get off to a good start and have every-
need . . . . and that's where we can be of service

SUPPLIES
KINDS . . . .

just unpacked and put on display the nicest line
OL SUPPLIES we have ever handled. Here you
ust what you want in

Pencil Tablets — Note Book Covers
Erasers — Note Book Fillers
ol Kits — Bound Note Books
hool Lunch Boxes — Fountain Pens from
Automatic Pencils — 25c and up
Assorted Crayons — Water Color Sets

OUT CLOTHES
OOL?

on't overlook that important item of CLOTHES.
ize in strong, good looking stockings for school;
terials, caps, sweaters, shirts, ties, etc. at
will please you.

CHOOL DIRECTORS,
NOTE:

glad to take care of your orders for Sweeping
Chalk, Erasers and other school room supplies.

-Cash Given Away-$5.00

0c purchase of School Supplies At Our Store we will
NE COUPON FREE. Our CASH GIFTS will be divid-
s: One $2.00 Cash Gift; Two 50c Cash Gifts and Eight
Ks. Ask at Store for particulars.

Before The School Bell
Rings, Visit Our Store

THADA'S
tore In A Good Town Klemme, Iowa

The Klemme Times

R. A. JORGENSON, Publisher.

Entered At The Post Office At Klemme, Ia,. as 2nd Class Matter

12—TELEPHONE NUMBER—12

SUBSCRIPTION RATES

In Hancock County $1.50 per year
(In advance $1.00 per year)

All Iowa Subscribers $2.00 per year
Outside Iowa $2.50 per year

All subscriptions for papers going to points within the county are considered continuing yearly subscriptions to be discontinued only upon notice from subscribers or at publisher's discretion All other subscriptions will be discontinued one month after expiration, if not renewed But time for payment will be extended if arrangement is made by the subscriber

BOY SCOUTS ABROAD

Thirty thousand boys in their teens from 37 countries, speaking 30 different languages, foregathered in Holland the first week in August for a grand international boy scout jamboree It was probably the largest crowd of youngsters ever assembled anywhere since the Children's Crusade when the zelaous youth of all Europe set forth on foot for Jerusalem to recapture the Holy Sepulcher from the Moslems Certainly it was the most representative international gathering of youth ever held

Though they could not most of them understand the words of each other's conversation, no one who understands the camaraderie of boyhood can doubt that every boy knew what the other boys who spoke in strange tongue were saying They all had a common bond of interest, for though the details of their scout-craft differs as between nation and nation, the boy scouts of all the world have the same underlying principles and purposes Honor and loyalty brotherhood goodwill and helpfulness speak the same language under all skies

The world needs more of such international contacts of youth There would be greater hope for peace if the youngsters of all nations had more chances to get acquainted with each other The impressions and friendships that form in boyhood are the lasting ones. It will be hard for fire-eaters and demagogues to persuade these boy scouts who foregathered in Holland that all the people of any other nation than their own are scoundrels and should be hated as enemies They know better. They have lived with them, played with them, swapped keepsakes with them and sung with them around the campfires.

They know that the boys of other countries are just like themselves.

SEASONAL VEGETABLES MAY BE COLD-STORED

Cold storage lockers may be utilized for the preservation of fresh fruits and vegetables as well as meats, says T J Maney, Iowa State College horticulturnt Experience has shown that many kinds of vegetables can be frozen and stored very satisfactorily, especially those which are of seasonal type that cannot be secured on the market fresh but for a few weeks.

Among the Iowa grown vegetables which lend themselves to cold storage at this time of the year, explains Maney, are green and wax beans, lima beans, peas, sweet corn and spinach.

After vegetables are prepared for storage they are first chilled rapidly in a freezer room, temperature 0 to 10 degrees F After they have been thoroughly frozen they are transferred to the locker room where the temperature is maintained between 8-15 degrees above zeroe

Vegetables to be stored should be treated as follows:

Green and wax beans—Snip, sort, wash, blanch 2-3 minutes, chill and pack dry or cover with 2 per cent brine in almost any type of container

Lima beans—Shell, sort, blanch 2-3 minutes, chill and pack dry

Peas—Hull, blanch ½-1½ minutes, chill and pack dry or cover with two per cent brine.

Spinach — Sort leaves, wash carefully, blanch 2-2½ minutes, chill, pack dry

Sweet corn—Blanch with husks 6 minutes, or without husks 3-4 minutes; pack dry either way.

In all the above processes blanching involves plunging in hot water for the time indicated, chilling is accomplished by placing in cold water A 2 per cent brine consists of 2 pounds of salt to 98 pounds of water.

STOUDER WARNS FARMERS ABOUT ANTHRAX EPIDEMIC

Because of the severe anthrax epidemic in nearby South Dakota and Nebraska counties, Iowa farmers would be wise to check carefully the cause of any "suspicious" sickness among their livestock, says K. W Stouder, Iowa State College extension veterinarian.

Anthrax is one of the most dangerous animal diseases and at the same time one of the most difficult to permanently eradicate, he warns. Spores of this disease live for years in the soil.

Symptoms of the disease are labored breathing, a high temperature and sometimes doughy swellings beneath the skin It is usually fatal. Any farm animal may contact the disease, although horses, mules and cattle are most commonly affected Humans can also contact anthrax

Early detection of the disease is imperative wherever it breaks out, Dr. Stouder says, so a veterinarian should be called when anthrax is suspected.

Animals exposed to anthrax may be immunized against the disease with bacterin or aggression inoculations, Dr. Stouder says It takes 10 days, usually for these injections to take effect.

In South Dakota and Nebraska where the anthrax scourge has already killed large numbers of cattle, state and federal veterinarians are driving ahead with a control program in the hope of stamping out the present outbreak within another two weeks Carcasses of deceased animals are being burned and strict sanitation measures are being followed.

All shipments from infected Nebraska and South Dakota counties have been banned by the state veterinarian, H. A. Seidell, Des Moines

ITEMS OF INTEREST FROM ELL TOWNSHIP

Herman Barz and son, Gerald, left Monday morning for a few days visit with relatives at Minneapolis.

Mr. and Mrs. Lewis Neuberger and son, Lester, and Donald and Roger Neuberger were Sunday evening visitors at the John Neuberger, Sr home

Miss Ethel Swanson was an over-night guest at the Mrs. Rose Tanner home, Saturday

Mrs. James Lilly and son, Gene, of Cedar Rapids, and Mr. and Mrs. Will Beier, of Goodell were supper guests at the O. W. Lemke home Thursday evening

Mr. and Mrs. Kermit Holck and Hollie Holck visited at the Albert Kehl home Sunday evening.

Mr and Mrs Oscar Swanson and family, Mr and Mrs. Carl Swanson and family, Mr and Mrs. Orville Bridges and daughter, Mr. and Mrs. Ruben Lemke, Mary and Albert Swanson and Joe and Ed. Blanchert, and Mrs John Johnson and family enjoyed a picnic at Clear Lake, Sunday

ITEMS OF INTEREST FROM AVERY TOWNSHIP

Mr and Mrs. Robert Marshall Clyde Marshall and Miss Lois Kennedy were callers at the Harlow Helps home, Tuesday.

Mr and Mrs Fred Bachman and son, Wayne, were business callers at the Harlow Helps home Tuesday

Mr and Mrs. Fritzel are doing the chores for the Albert White family while they are visiting relatives in Colorado

Mr and Mrs. Bennie Beek and son, Gary, of Clear Lake were visiting one evening recently at the John Trampel home.

Mrs. George Griggs was visiting at the Clarence Bachman home Wednesday afternoon

Mr. and Mrs. Robert Roths and Dean and Marlene were Mason City visitors Friday

Peter Trampel and sons, Harmen and Clarence, spent Saturday forenoon at the John Trampel home

Dale Roths was visiting at the home of his grandparents, Mr and Mrs. Fred Bachman, Friday.

Some from this vicinity attended Achievement Days in Garner Friday and Saturday

Mr and Mrs William Bohning and William and Faye, of Belmond; Walter Schlichting, Johnnie and Elmer Trampel were visitors at the Peter Trampel home Sunday afternoon.

Mr and Mrs. Henry Buseman were Sunday visitors at the Mrs Mary Roths home.

Mr and Mrs. Tony Tebbens and sons were Sunday evening visitors at the Will Waddingham home

Mrs Herman Beek and son, Donald, of Davenport, were entertained as dinner guests at the John Trampel home, Sunday.

Mr and Mrs. Robert Roths and children were Sunday afternoon visitors at the Harvey Harberts home

Eastern Star District Meeting

The Yearly Eastern Star District meeting will be held at Mason City next week Wednesday, September 1st at eight o'clock in the evening at the High School Gymnasium. There will be a six-thirty dinner at the Lutheran Church. served for forty cents. All who desire to attend, please make reservations for the dinner.

Move To New Jail

Back in 1851 a bank located at Wapello, county seat of Louisa county, erected what was considered a most excellent building for that day, but in 1861 the bank sold the structure to the county and the latter has used it for a jail ever since. Apparently it has held the prisoners just as safely as other jails. At least nothing is said about their having escaped. This year, the county got extravagant and built a new one The new one has room for 22 prisoners and there is one cell which it is claimed no prisoner can ever get out of. The sheriff moved in last week.

ALFALFA CURING ESSENTIAL

Alfalfa may lose from 15 to 20 per cent of its weight through moisture evaporation from the time it is cut until it is in the stack or mow, says C. B. Juday, Iowa State College agronomist.

Since alfalfa usually contains around 35 per cent moisture when it is standing in the field, it is essential that it be allowed time to dry out before storing. Juday explained that alfalfa is usually cut at 18-20 per cent moisture, and that 25 percent was the uppermost limit for safe storage.

Alfalfa must not be too dry when picked up or many of the leaves will be lost.

Melanism

The term melanism has been applied as the converse of albinism, both of which occur in wild animals. Melanism is more rare than albinism in this country, but throughout intertropical America both make their appearance quite frequently in warm-blooded animals according to an authority in Los Angeles Times. Melanism is caused through an abnormal development of black pigment, while albinism is brought about through lack of it

DEAD
ANIMALS Removed FREE
BRITT RENDERING SERVICE
Phone 88 Klemme
We Pay The Charges

Predict Larger S

Slaughter supplies of lambs brobably will co ger than a year earlie least September. the Agricultural Economics current report on the lamb situation

Rock Island

Air-Condition Comfort

There was a time wh were glad to reach ho get away from the h dust of summer trav you leave the trai reluctance.

On our main-line air tioned trains passeng always comfortable. T are cool in summer, w winter — and always and airy.

Go Rock Island on you'll always travel b

For tickets, reserva or personal servic

J. P. HEYMAN

IT'S SCHOOL TIME....

Again the Telephone plays an important role With a tel in your home you can quickly get in touch with your ch school. Rural Schools, as well as the Town School need phone Service A telephone in YOUR rural school is a real sity and may prove priceless should an emergency arise a serious accident has occurred, or prompt help is needed.

Think It Over

Iowa Union Telephone Co.

CARL ANDERSON, Local Mgr. Klemme,

Jay Gould's Greater Than Ever
Million Dollar Spectacle

This is one of the attractions of Jay Gould's Million Dollar Spectacle, which will come to Klemme for two days, starting September 13. These entertainers take part in the revue, which is given each evening on the elaborately equipped stage, where a modern and up-to-date sound system gives everyone present a chance to hear everything.

Coming To Klemme -- 2 Days
Monday & Tuesday, September 13--14

ALL FREE!

BIG TIME STAGE REVUE
THRILLING BALLOON ASCENSION
HIGH CLASS CLOWN ACTS
TRAINED ELEPHANT
VAUDEVILLE AND STAGE ACTS
TRAINED AINMAL ACTS

Midway Attractions

Ferris Wheel -- Merry-Go-Round -- Rides -- Shows

AGAIN NORGE LEADS!

LOW-TEMP

Rollator Refrigeratio

KEEPS FOODS PRIME FRESH 2 TO 5 TIM
LONGER! USES NO MORE CURRENT!

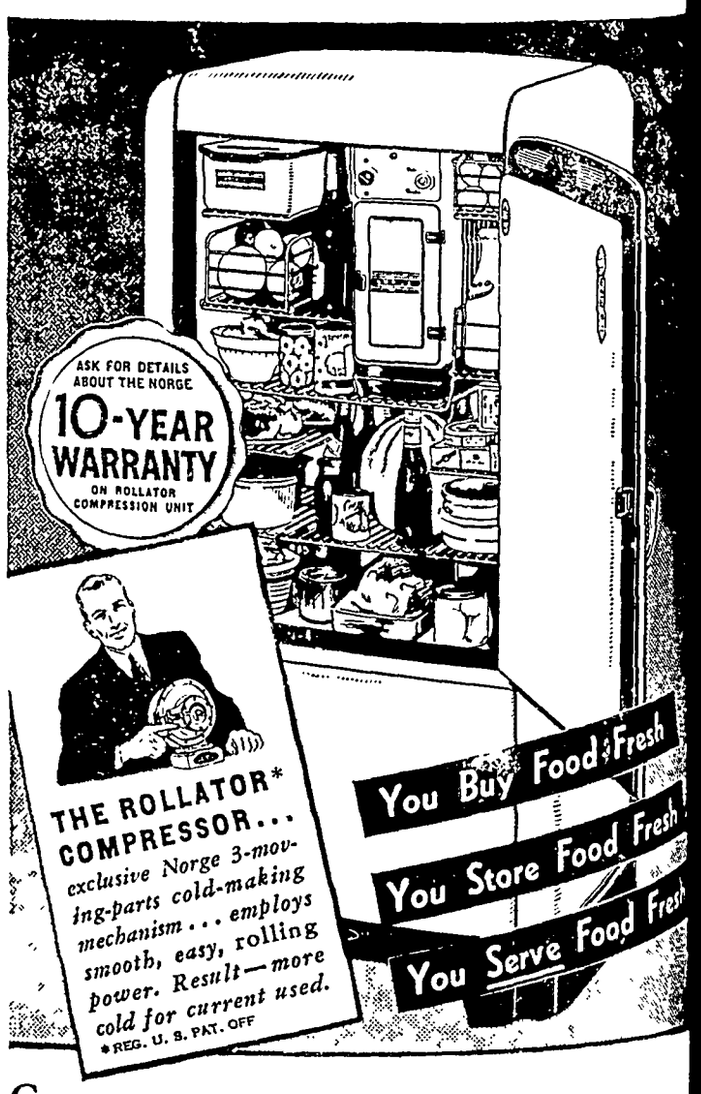
ASK FOR DETAILS ABOUT THE NORGE
10-YEAR WARRANTY
ON ROLLATOR COMPRESSION UNIT
THE ROLLATOR* COMPRESSOR...
exclusive Norge 3-moving-parts cold-making mechanism... employs smooth, easy, rolling power. Result—more cold for current used.
*REG. U. S. PAT. OFF
You Buy Food Fresh
You Store Food Fresh
You Serve Food Fresh

COME IN and see this amazing new refrigerator that answers *every* requirement for ideal food preservation—keeps foods *Prime Fresh* long after you would expect them to be hopelessly spoiled. Let us give you the facts—and proof to back them up. Low-Temp Refrigerators have the amazing new Norge *flexible* interior arrangement.

Shannon-Bohn

INCORPORATED

Phone 57 or 163 For Evening Appointment GARNER

IT'S

air

Time

VACATION TIME!

most out of your day
FAIR or on that vaca-
p. Get off to a flying
y driving in for a
of our

e Rose

oline

lots of pep and gives
t plenty of mileage.
HITE ROSE GAS.

, when you need an
ge we know you'll be
an pleased if you tell
ill 'er up" with

field

r Oil

s only a trifle more,
sure worth it. Use
ELD and be satis-
a pure Pennsylvan-
Oil.
you need a thor-
ease job . . . we can
Only the best lubri-
e used here.

WE CAN
E 'EM . . .

'll Be Lookin'
You Soon . . .

cock County
p. Oil Station
AN PAUL, Mgr.

AMERICAN BOY INTRODUCES A NEW FOOTBALL GAME

In the early fall issues of THE AMERICAN BOY there'll be presented the story of a new game—six-man football—fast as professional football, wide open as basketball, thrilling as hockey!

The game came to life through the need of small schools for some substitute for 11-man football, which was too expensive Stephen Epler, a Nebraska graduate student in atheletics. developed the game of six-man football to meet this need In six-man football anybody can score, the possibility of injury from mass plays is minimized, and the game is open enough for spectators to follow every exciting development.

The new game is a hit. New schools are taking it up every day In coming issues THE AMERICAN BOY tells the world about this practical new game In addition it presents The American Boy Official Handbook, which can be obtained from the magazine at 20 cents a copy, or 15 cents when bought in bulk.

NOTE· Subscription prices of THE AMERICAN BOY will be raised in the near future Send your subscription order at once to take advantage of the bargain rates now in effect: one year at $1 00 or three years at $2.00 Foreign subscriptions 50c a year extra Send your name, address and remittance to THE AMERICAN BOY, 7430 Second Blvd, Detroit, Mich. On newsstands the price is 15c a copy.

Driving a car is a full time job It cannot be safely combined with sociabilty, sight-seeing, window shopping or day dreaming Just remember if you are traveling 30 miles an hour—you'll go 44 feet in a single second. If another car is approaching you at the same speed it means that 88 feet will be covered in one second, while you glance out the window or away from the road

---

It seems to us that the rising generation retires about the time the retiring generation is rising

PLAN SINK LOCATION

Running water pumped by electricity is a change being brought to many Iowa farm homes by the installation of electricity And to a housewife water in the house may mean a kitchen sink to replace the wash bowl and improvised drain.

Frequently this will require some rearrangement of the kitchen equipment Miss Dorothy Simmons, extension home management specialist at Iowa State College. says a number of families have found it an advantage to plan the entire arrangement first before any work is done

In choosing a new sink, Miss Simmons cites the importance of taking careful measurements to be sure it will fit into the space intended for it It should be placed high enough so that those who use it need not stoop It is desirable that the space directly below the sink be left open so that plumbing can be reached easily Cupboards may be built under properly constructed drain boards

Lighting and ventilation will help decide the location of the sink The location of the drain and the water pipes must also be considered Since the sink is a center for food preparation as well as dishwashing, its location with relation to the stove and to shelves where dishes and silver are stored is important

The Cat Brought One

Since snakes have been getting into houses and barns of late the house cat of Mrs John Roggensack, a resident of the town of Marquette must have decided to bring in one A few days ago, while Mrs Roggensack was sitting in the house, the cat came in dragging a full grown rattlesnake with seven rattles The cat had caught the reptile in its teeth just behind its head and held it firmly there as she dragged it into the house It was still alive, but the woman finished killing it with a stick Cats have often been known to catch small garter snakes, but this was quite an undertaking.

Biggest Straw Stack

Some farmers are claiming the tallest stalk of corn, but F G Schultz, a farmer whose home is near the village of Bremer, has a new claim to offer He claims to have the biggest straw stack in Iowa on his farm The immense stack is 85 feet long, 30 feet wide and 27 feet high He has enclosed this immense pile of straw by a wire fence ten feet high Years ago farmers used to burn their straw just to get it out of the way, but now it is worth good money This pile of straw was threshed from 40 acres of oats, and besides the straw, the field yielded 2,500 bushels of grain No estimate was given as to the tons of straw.

Another Snake Found

It seems that horned toads are not the only animals which can still live while walled up for years. The report comes from Marshaltown that while workmen were engaged in tearing down and re-building the wall of the Security Savings Bank, they found a garter snake about 14 inches long in the brick wall It was said that the snake was active and showed no signs of having been walled up for years Those who saw the snake thought that it may have crawled into a small hole and then been unable to reverse itself and crawl out again.

Colonial records of the year 1663 disclose that when Jasper Abrahamsen was found guilty in a criminal case the burgomasters decreed that he was to be "brought to the place where criminal justice is usually executed, be bound to a stake and severely flogged, and the Hangman shall make a gash in his left cheek or jaw so that the blood flows, further he shall be banished for the term of five and twenty years from the cities jurisdiction . . ." Abrahamsen and Hendrick Jansen, a companion, went carousing through the city, demanding food and drink, entering houses and assaulting people in the city streets Jansen received a similar sentence. —New York Sun.

Bluegrass can often be seeded very successfully in late August or early September.

The U S. dead letter office received 108,455 letters last year that could not be delivered because of faulty address, which contained $96,326.

GOODELL U. B. CHURCH

Rev. W. E. Dye, S. T. D., Pastor

Miss Zelda Elmbrink, S. S. Supt.

Sunday School 10:00 a.m.
Morning Worship 11:00 a. m.
Sermon Subject: "Prayer."
Pastoral Gleanings:—
Church Goers Classified.
1. SOCIAL Attend sociables, but too busy for worship
2. SPASMODIC: Attend when they "feel like it," but do not control the feeling
3. PERIODIC Attend Christmas, Easter and festival days, but afraid of the habit.
4 OCCASIONAL Attend when "nothing else prevents," but easily satisfied with an excuse.
5. LOYAL Allow no excuse to keep away that would not keep from business

METHODIST EPISCOPAL CHURCH

William Zabilka, Pastor

Klemme Church:

Worship Service 10 00 a m
Sabbath School 11 00 a m.

Liberty Church:

Sabbath School 10 15 a. m.
Worship Service 11 20 a m

KLEMME LOCAL NEWS

Mr and Mrs Elmer Beier and children and Miss Irene Bridges left last week Tuesday for De Ridder Louisiana for a visit with the Paul Stille family and to bring Mrs Herman Bridges home Mrs. Bridges has been visiting there for the past couple of months.

Dr. and Mrs H G Voetberg, of Alva, Oklahoma, were visiting with Klemme friends for a short time Friday afternoon Mrs Voetberg spent several days visiting with her parents, Mr and Mrs Wm Barz at Garner, while Dr Voetberg was attending a National Convention of Veterinarians at Omaha, Nebr.

Harold Jost drove in from Toledo, Ohio. Thursday evening to spend a week in Klemme visiting with his father, Henry Jost, and Grandma Best Harold is the owner of a new Buick sedan which he traded for just before coming to Klemme. Harold is in partnership with his cousin in a wholesale and retail business in which they handle all kinds of work shop tools and equipment.

NEWS FROM GOODELL AND VICINITY

Mae McCormick is now working for J J. Cook.

Mr Frank Pringnitz was a Hampton caller Thursday

Oswald Evanson and family returned from their Minnesota trip Thursday

Henry Brede and family left Thursday morning for Minot. N Dakota for a visit with relatives

Mrs Mary Dominy and niece. Josephine, visited with Mrs Mike Kearney. Friday

Mr and Mrs. Anson Avery and Lois Ann spent Friday evening at the Jay Griggs home

Mrs Jay Griggs and daughter, Mrs Kernan, spent Thursday visiting in Iowa Falls.

Mrs W L. Sherwood and daughters were Mason City visitors Thursday.

Boyd Nelson has been doing work for Ben Merkel while the family is away on a visit.

Mr and Mrs Laton Avery accompanied by Mr and Mrs Harry Trumbell spent a few days in Missouri visiting relatives

A C Carpenter who has been ill for some time is now confined to his bed trying a rest cure recommended by his physician

Mr and Mrs. R. F. Kernan went to Sioux City, Saturday for a visit with friends before leaving for their home in Washington D. C.

Mr and Mrs. Gerald Burke, accompanied by Merle Ruka and Margaret Drury, spent Sunday in Mason City.

Lawrence Christie who has been employed at the Cashman store resigned recently for other employment.

Chas. Tisor, who has been working for his uncle, Ed. Hemingway, returned to his home in Mason City Wednesday.

Donald Burk took Miss Sally Hurley to her home in Des Moines, Saturday after she had spent the past ten days at the Burk home

Mr and Mrs. Jay Griggs and family entertained her mother, Mrs Grosz and son, George of Meservey; her aunt and uncle, Mr and Mrs. C. W Hartfelder, of Elk River, and cousins. Mr. and Mrs Roman Schmid and two sons, of Avon, Minn, Sunday evening Mrs Hartfelder was formerly Mamie Hamilton, of Klemme

W. D. DALY
ATTORNEY-AT-LAW
First Door South of Postoffice
Phone 140—GARNER

watch

Clock and Jewelry Repairing

Prompt Service

M. N. ZEIGER
JEWELRY & OPTICAL STORE
GARNER, IOWA

TO CHICAGO

Never before in history has there been such fast service. Hours saved. Never such a convenient schedule. Only an afternoon en route. Never such comfortable accommodations. Luxurious air-conditioned cars.

Park your car at the nearest Milwaukee Road station and ride this new Flyer. Note the time saving schedule and low fares.

AIR-CONDITIONED EQUIPMENT
Beautifully appointed cafe—parlor—solarium car Luxury lounge coaches. Dining car service offering 50¢ luncheons and 65¢ dinners. Buffet service.

Direct connections at Marquette for Dubuque; at Madison and Janesville for Milwaukee.

CONDENSED SCHEDULE—Train No. 18—*Daily*

	Central Time	Round Trip in coaches to Chicago
Lv. Mason City	12:01 p. m.	$12.71
Lv. Charles City	12:36 p. m.	11.72
Lv. New Hampton	12:59 p. m.	11.02
Lv. Calmar	1:36 p. m.	10.03
Lv. Postville	2:00 p. m.	9.38
Lv. Marquette	2:50 p. m.	8.48
Lv. Wauzeka	3:16 p. m.	7.60
Lv. Boscobel	3.29 p. m.	7.24
Lv. Lone Rock	3 57 p. m.	6.29
Ar. Mazomanie	4:18 p. m.	5.53
Ar. Madison	4:45 p. m.	4.68
Ar. Stoughton	5:12 p. m.	4.22
Ar. Janesville	5:48 p. m.	3.30
Ar. Chicago	7:40 p. m.	.....

Also stops at certain intermediate stations

For full information, tickets and reservations, ask your nearest Milwaukee Road Agent

1937

The MILWAUKEE ROAD

SHOP IN GARNER
FOR THE THINGS YOU CAN NOT GET AT HOME

"Cool as a Cucumber"

That describes those nifty Summer Suits we are featuring at low prices Complete line of Summer Trousers in all weaves. Complete your summer wardrobe with one of our new Straw Hats, an Arrow Shirt, or Sport Oxfords.

WILLE'S
CLOTHING AND SHOES GARNER, IOWA

C. R. SWEIGARD
Notary Public
General Insurance
Phone 78 Garner

Frank Senneff F.E. Blackstone
Senneff & Blackstone
LAWYERS
Garner Iowa

New Summer Hosiery
"AS YOU LIKE IT"

We feature Hoisery "As You Like It" Brand and we want you to see the new CREPE TWIST—the remarkable stocking, so constructed that it looks a thread sheerer than it is, and wears a thread longer than ordinary stockings. All the latest shades to choose from here

C. H. SCHISSEL, Dry Goods

Straw Hats...

When your hat becomes soiled and dirty, send it to us for cleaning It will look like new when we get through with it. Have your caps and ties cleaned here.

ModernCleaners
Chris J. Johansen, Prop.

Accessories---

We carry a complete line of Batteries, Tires, Tubes, Repair Parts, Tools, Oil, Accessories and Novelties for all popular cars. Save money by trading here.

Coast-To-Coast
Kerr & Steinberg, Owners

YES! WE MUST SELL OUR
Used CARS and TRUCKS

No matter what you have in mind, we are sure you can find the CAR or TRUCK you want in our USED CAR DEPARTMENT. Many bargains in late models! You take no chances when you deal with us. Come in and look them over.

GARNER MOTOR SALES
OLDSMOBILE CHEVROLET

en The
ool Bell Rings!

want to get off to a good start and have everyneed . . . . and that's where we can be of service

SUPPLIES
KINDS . . . .

Just unpacked and put on display the nicest line L SUPPLIES we have ever handled. Here you st what you want in

Pencil Tablets — Note Book Covers
Erasers — Note Book Fillers
l Kits — Bound Note Books
ool Lunch Boxes — Fountain Pens from
Automatic Pencils — 25c and up
Assorted Crayons — Water Color Sets

UT CLOTHES
OL?

on't overlook that important item of CLOTHES. ize in strong, good looking stockings for school; terials, caps, sweaters, shirts, ties, etc. at will please you.

CHOOL DIRECTORS,
NOTE:

glad to take care of your orders for Sweeping Chalk, Erasers and other school room supplies.

-Cash Given Away-$5.00

0c purchase of School Supplies At Our Store we will NE COUPON FREE. Our CASH GIFTS will be divids: One $2.00 Cash Gift; Two 50c Cash Gifts and Eight ts. Ask at Store for particulars.

Before The School Bell Rings, Visit Our Store

THADA'S
tore In A Good Town Klemme, Iowa

WHAT'S BEHIND THE WAR IN CHINA

Japanese Seek New Wealth They Failed to Find in Manchukuo; Chinese Are Not Yet Ready for Unified Resistance.

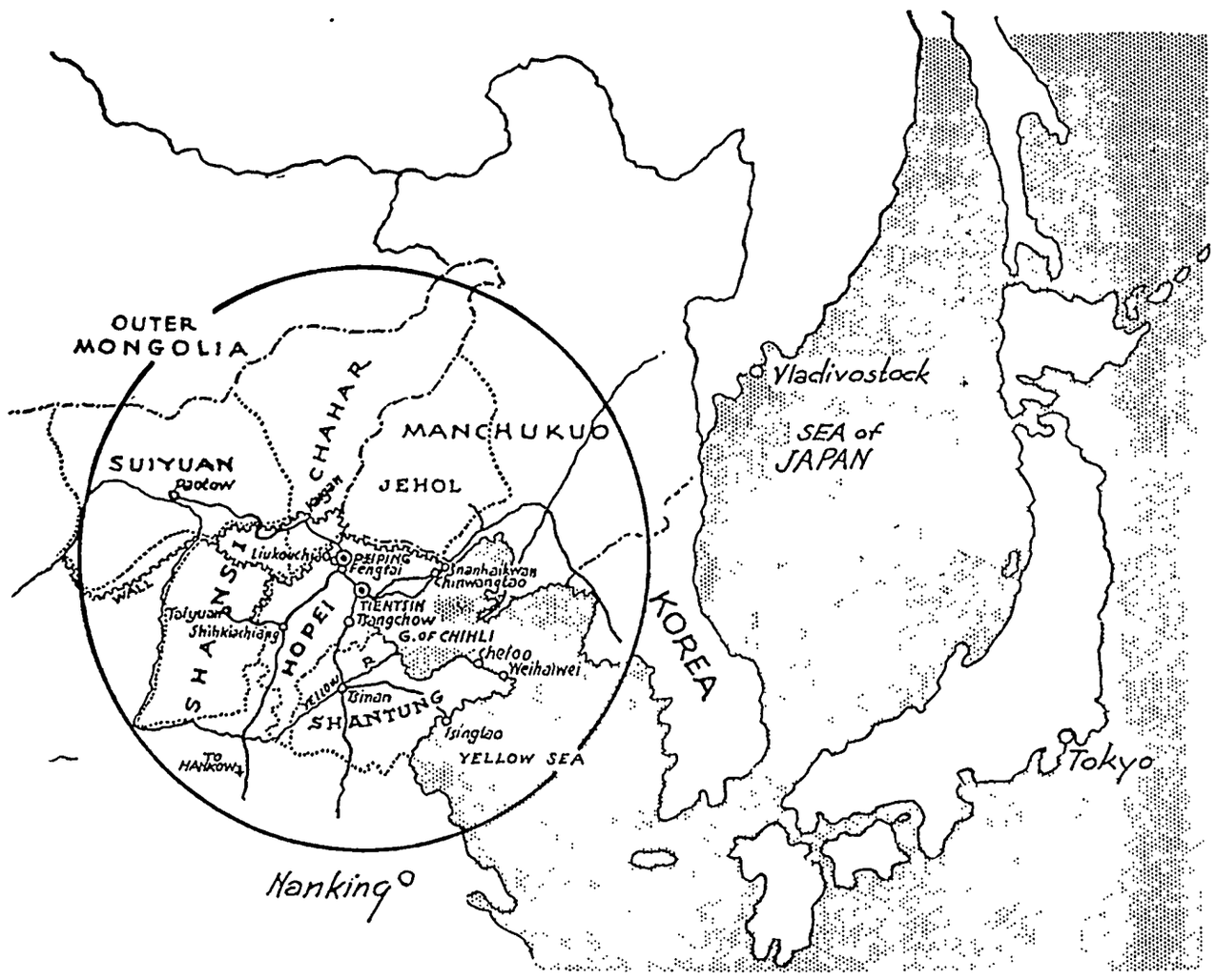

Circled on the map above are the five North China provinces which may be the next step in Japanese expansion.

By WILLIAM C. UTLEY

JAPAN is an ambitious nation and a needy one. Her ambition is the governmental and economic leadership of Asia, or at least eastern Asia. Her needs are territory for an ever-expanding population, raw materials that her own islands cannot produce in sufficient quantity, markets for her manufactured goods and adequate defense against her enemies.

This is why you read every few years—or even every few months—of a new war scare in North China. Sometimes it is not merely a scare, but an actual war, even as today, whether war has been officially "declared" or not.

Always upon the Chinese who oppose her gradual expansion, Japan wreaks a vengeance which to us across the Pacific often seems all out of proportion to the "aggression" committed by opposing her. But after each of these retributions she is found, when the smoke and flames clear away, to have assumed domination or even actual control over one more piece of territory.

Just how much more her influence will be extended after the present conflict has died out it is impossible to say. Indeed, that may depend upon the degree of opposition she meets. If the Chinese national government at Nanking, under the dictatorship of Gen. Chiang Kai-shek, decides to let the twenty-ninth army carry the main burden of defense, Japan will probably emerge with nothing more than an extension of control to cover the Peiping-Tientsin area and part of the province of Chahar. If, however, a China now more united than at any time since the downfall of the Manchu dynasty decides to come en masse to the aid of the twenty-ninth army, Japan may attempt to punish China to terrible degree. Successful in this, Japan would probably extend her dominance throughout all the five northern provinces and virtually all of China south of the Yellow river valley.

Japan's Westward March.

If Chiang Kai-shek does throw the full strength of China at Japan, it will be a fight to the death. For the Japanese are full of that strange oriental pride which permits no loss of prestige. They will fight China to the bitter end before they will submit to a compromise on their demands. "Death before dishonor!" is more than a slogan with them. It is a law of nature as inexorable as the law of gravity.

The fighting in North China today is but another step in Japan's westward march. Earlier steps were those which resulted in control, tantamount to annexation, over the Chinese provinces of Manchuria and Jehol. For a short time after those steps were taken Japan marked time, strengthening her hold upon these provinces, and fortifying her front against Russia, the eternal enemy.

Manchukuo was supposed to open up vast, new and desirable horizons. Japan's population of 70,000,000 was growing at the rate of 1,000,000 a year; her people needed more room and more raw materials. Since 1931 she has poured investments totaling 1,400,000,000 yen into the puppet state Some results were forthcoming—soy beans and kaolaiang, chemicals, slight increases in iron ore and coal, and a good increase in oil shale—but these fell far short of Nippon's hopes.

Manchukuo was supposed to open up a great new market for Japanese manufactured goods; but the increase in exports to the United States for 1935 over 1934 was equal to one-third of the total exports to Manchukuo. As a new home for Japanese colonists Manchukuo was pretty much of a flop; less than 250,000 Japanese live there today.

It was apparent that Japan could not, in pursuing her hegemonic policy, continue marking time for very long. In North China were larger fields for her exports; in addition, the area was that much closer to the great market of China proper. So the Japanese began to cast covetous eyes upon Hopei, which includes the cities of Peiping and Tientsin; Chahar, which lies between Mongolia and Manchukuo; Suiyuan, Shansi and Shantung. They penetrated (peacefully, to be sure) through Hopei and Chahar, until these two became practically self-governing states.

Anti-Japanese Spirit Grows.

In Hopei's eastern countries, Japanese influence blossomed into a virtual protectorate. But when it reached a certain point Japan's peaceful invasion was halted. With the rise of Chiang Kai-shek, the Chinese were developing a new unity, although they were not nearly so unified as our states are, for instance. Yet the anti-Japanese spirit was becoming more widespread and more open. It probably culminated in the skirmish between Chinese and Japanese at Marco Polo bridge, the incident which gave rise to the present grave crisis.

It is assumed by many observers in the Far East that the incident was seized upon by Nippon as an excuse for further Japanese invasion on the pretext of retaliation, which would extend Japanese control over the five North China states and even to the south, eventually. Others contend that Japan's immediate objective is the strengthening of her grip on Hopei and Chahar.

Yet it cannot be overlooked that the other three provinces hold rich prizes for Toyyo. Shansi contains more than half of all the coal in China; the other northern provinces are capable of great cotton production for Japanese industries and for the manufacture of gunpowder, so essential to a militant nation. Japan once imported the bulk of the cotton crop of China, which is third in the world's production; but China began to restrict her cotton exports to Japan and left the latter in a bad way.

Suiyan and Chahar are extremely important to Japan's military strategy, for they would act as an efficient buffer along the left flank of her Asiatic front, greatly strengthening her position on the mainland.

On the other side of these provinces lies Sovietized Mongolia. The terrain of Suiyuan and Chahar, partly included in the Gobi desert, is wild and difficult, and without satisfactory transportation facilities. It would take only a small, well-trained Japanese army to prevent penetration by the Russians and to prevent the spread of communism. Further, the Japanese, in possession of these two provinces, could then put an end to their use as a base for communist guerilla warfare against Manchukuo and Jehol.

Railroads Key to Control.

On the peninsula of Shantung are the rich Yellow river valley and the ports of Chefoo, Weihaiwei and Tsingtao. With Hopei and Shansi, Shantung forms the transportation center of North China. In possession of the peninsula Japan would be in a position to control the Gulf of Chihli and the Yellow sea.

Key to domination of China is its railroad system. Who controls the railroads can control the territory they serve. It may be seen upon the accompanying map how the railroads of North China radiate from the area about Peiping and Tientsin. Once Japan is in complete control of this area her influence could follow the rails to the important city of Kalgan in Chahar, and from there to Paotow in Suiyuan; into the southwest over the Peiping-Hankow railway to Shihkiachiang and southern Hopei, and to Taiyuan in Shansi; southward from Tientsin to Tsangchow and across the Yellow river to Tsinan, thence southward again to Nanking itself and eastward to the port of Tsingtao. These railroads, in addition to one across Hopei from Tsangchow to Shihkiachiang which the Japanese wish to build if they can get the permission of China, are of tremendous military importance.

From the latest dispatches it appears Japan is in control of the all-important line between Tientsin and Peiping, although it is a precarious sort of control, with the Chinese twenty-ninth army constantly threatening to attack. Actually, during the early days of the present crisis, the Chinese did press a drive along this railroad, capturing three key stations, only to lose them again after a brief tenure.

Liukouchiao, the railroad junction south of Peiping which controls the Peiping-Hankow railroad route, is also vital to Japanese hegemony; it was the scene of one of the early battles.

As this is being written Gen. Chiang Kai-shek is faced with a decision that China has had to make again and again since the Japanese awakened to the necessity for expansion. Shall he declare open warfare against Japan, or shall his national government continue to make feeble protests while the local troops of the North defend their country—ineffectively, as they are wont to do?

Japanese Better Equipped.

China is more united today than it has been for many years in the past; indeed the very bond of unity has been the common feeling of indignation over the encroachment of the Land of the Rising Sun. There are many demands for war pouring into Nanking from the provinces. But the feeling is generally that the time has not yet come for general and unified effort to throw out the invaders.

Local Chinese forces in Hopei and Chahar are not equal to the task of repulsing the Japanese, even though every last man is ready to lay down his life. The twenty-ninth army is fairly well equipped, but hordes of the provincial troops have only long swords with which to battle airplane bombers, artillery, tanks and machine guns. The Japanese are ready to make war with the finest modern paraphernalia, and there are plenty of troops ready for replacements. Chiang's only hope, if he should declare war, would be to dispatch the national government's best troops to the North China front and defeat the Japanese with sheer power of numbers—for he could outnumber them two to one, and better.

Probably he will decide to let the Japanese have what they want, just as they took what they wanted in Manchuria and Jehol.

© Western Newspaper Union.

Keeping Up With Science

By Science Service

© Science Service —WNU Service.

Canada Looks to Beavers for Key to Drouth Problem

Their Return May Stem Erosion of Soil, Also

Ottawa.—Comeback of beavers will play a part in solving the drouth and soil erosion problems in Canada. Because of their industrious building of dams and underwater homes, beavers regulate the flow of water, make streams navigable, create reservoirs for time of small rainfall, and so indirectly keep sufficient seepage in the ground to allow trees and grasses to grow.

In charge of the venture is Canada's beaver man, Grey Owl.

Grey Owl likes beavers. He has them in to lunch, he takes them on his travels. Grey Owl feeds baby beavers milk from a syringe, he likes the young beavers wet on his knee. He lets them build their house in his cabin, and delights when they chew the legs of his chairs.

Helps Beavers Build.

Grey Owl decided that if the beavers were once more to be numerous they must overcome their fear of mankind.

Here is how he started to cultivate the beavers' confidence. When he saw the animals having difficulties with extra large trees, his axe cut through the timber quicker than their teeth. The beavers found trees chopped down for them ready to use in building their houses. They found a man actually helping them construct dams, plug the difficult places, make their houses waterproof. Grey Owl's wife, Anahareo, taught the beavers to come at her call. Beavers swim out to her canoe. Wherever Grey Owl and Anahareo go for the Canadian government they in this way help the beavers of their new locality, teach them to trust man.

Where they found injured or orphaned baby beaver they nursed and fed them. They found beaver like apples and boiled rice, in addition to their natural food of willow shoots and leaves. Grey Owl found that the beavers cry like humans, that their voice registers feelings with inflections easy to interpret, that beavers have the simpler emotions, show gratitude and affection.

Changes Working Hours.

To further aid in studying the beaver, Grey Owl has been able to change the beaver from a night worker to a day worker so that cameras could film the little animals in action. Due to Grey Owl's perseverance with these animals, numerous government films have been made to show the necessity of saving the beaver from constant hunting.

The results are already showing after Grey Owl's few years of work with the beavers for the Canadian government.

Find No 'Psychic' Talent Among University Classes

Minneapolis, Minn.—Tests of a large class of freshmen and sophomore students at the University of Minnesota, here, to discover any individuals that might have special mind-reading or telepathic ability failed to reveal a single individual so talented, Dr. Kenneth H. Baker reported to the current issue of the Journal of Experimental Psychology.

The tests conducted were similar to those made at Duke university in which the subjects attempted to call each card in a special set as it was removed from a deck held face down before them. The results are not conclusive, Dr. Baker warns, but represent only a preliminary attempt to secure subjects who could duplicate the performances reported from Duke university.

Newest Night Comfort Is Air-Conditioned Bed

Cincinnati.—Aid for hot weather sleeping or for patients afflicted with hay fever is an air-conditioned canopy for beds which is entirely transparent to overcome the dislikes of people with claustrophobia. Most everyone has this dislike of closed spaces in some degree or another

The canopy, made of a trade material known as Pliofilm, is soft, can be rolled up, is lightweight and washable. The canopy is placed over a bed like a mosquito cloth which a mother uses to cover the baby in his carriage, and at the foot of the bed the canopy covers the outlet of a small airconditioning unit.

A lowering of the temperature by ten degrees is claimed for the unit and the excess humidity is simultaneously removed.

X-Rays Predicted Carolina's Quints Before Their Birth

They Only Happen Once in 40,000,000 Pregnancies

Chicago.—The North Carolina quintuplets, prematurely born last November, but who died at birth, will go down in medical history as the first quintuplets ever diagnosed as such before birth.

An X-ray picture was taken of the mother when she entered the Duke hospital, Durham, to have her baby. The film showed four heads and five bodies.

Next day the babies were born and, like the Dionnes, all were girls. Four were normal and the fifth was a headless freak. Two of the babies survived as long as 30 minutes.

Doctors Argue, Study.

Doctors throughout the country for the first time read and argued over this quintuple pregnancy, which brings the total of reported quintuplets in all medical history up to 35.

Once in 40,000,000 births is the expectancy of quintuplets.

Not only were the North Carolina births the first instance of a diagnosis of quintuplets being made prior to delivery, but because the babies died in a hospital it was possible for the physicians to make a complete anatomical study of the fetuses, placenta and membranes.

One Egg or Several?

Drs. E. C. Hamblen, R. D. Baker and G. D. Derieux report the case and their finds in the Journal of the American Medical Association.

What will provoke the most discussion among physicians, upon reading this report, is whether these babies sprang from one egg cell or from several. Were they identical or where they not?

The Duke hospital doctors are themselves perplexed, after presenting all their findings, but are inclined to the opinion that the five babies may well have been derived from a single ovum.

Think You Slept Quietly? Aha, You Just Don't Know!

Chicago.—When you wake up after a sound night's slumber you may feel as though your rest was unbroken and continuous all night long.

Really, though, you went through a changing pattern of deep sleep, stirring movement, near - arousal and then sinking down into the depths of quiet sleep again. This pattern is repeated over and over throughout the night, but as morning approaches the depths of sleep become shallower and the sleeper is easier to awaken until the alarm clock finishes the job.

This pattern of sleep was found in the course of experiments conducted at the department of physiology of the University of Chicago with both dogs and humans. By electrical means the tossings and stirrings of the sleepers were recorded and measurement was made of the degree of noise required to disturb them.

Each person seems to have his own pattern of movement and level of sensitivity to noise, and he tends to follow this pattern more or less regularly, the investigators, Drs. F. J. Mullin, N. Kleitman and N. R. Cooperman, said in reporting their findings to the Journal of Experimental Psychology.

The ease with which a person can be awakened is related to the length of time since he last moved, rather than the time of the night.

Individuals differ in both restlessness and soundness of their sleep, but the differences are not always in the same direction for both factors. On the average, the most quiet sleeper is the one most easily aroused, it was found.

During the course of the night, the test subjects sometimes would stir, wake and press a signal key to inform the investigator they had roused, and yet not recall the act in the morning. Some people do this with alarm clocks.

Worse Drouths Would Empty Fertile Regions

Denver —With climatic changes larger than those that brought the drouths and windstorms of the past few years, there would be a migration of man from the fertile parts of the nation where he now lives, Dr M M Leighton, chief of the Illinois state geological survey, predicted to the meeting here of the American Association for the Advancement of Science.

But a more immediate problem than a possible return of the glacial period is the preventing of the drift of America's fertile soils Even midwestern farmers must conserve and protect their greatest natural resource, he warned Dust storms take place even in a moist climate if bare areas are exposed to the wind. In more arid regions the balance between erosion and vegetation is so critical that man must actively aid nature.

Dish-Drying Is a Picnic With The

More fun than a picnic . . . ing dishes with these cross-sti towels Put color into them cotton floss, and you'll hav gayest, gladdest set ever! H pick-up work that fairly fli each motif's in 8 to the crosses. Think what a wel gift just a pair of these make at bridal shower or

Pattern 5858

warming. But chances ar won't be willing to part w single one of this handy se pattern 5858 you will find a fer pattern of six motifs a ing 5 by 7 inches, materia quirements; color Sugges illustrations of all stitches

Send 15 cents in stamps or (coins preferred) for this pa to The Sewing Circle Hous Arts Dept., 259 W Fourteen New York, N. Y.

Please write your name dress and pattern number pl

Our Insufficiency

There are few things reas discover with so much cer and ease as its own insuffi —Collier.

666 LIQUID, TABLETS SALVE, NOSE DROPS
checks COLD and FEVER first day Headache, 30
Try "Rub-My-Tism"—World's Best

Sentinels of Health
Don't Neglect Them
Nature designed the kidneys to marvelous job. Their task is to flowing blood stream free of an toxic impurities. The act of life itself—is constantly producing matter the kidneys must remove the blood if good health is to When the kidneys fail to func Nature intended, there is retent waste that may cause body-wi tress. One may suffer nagging b persistent headache, attacks of d getting up nights, swelling, p under the eyes—feel tired, nerv worn out.
Frequent, scanty or burning p may be further evidence of kid bladder disturbance.
The recognized and proper tre is a diuretic medicine to help the k get rid of excess poisonous body Use Doan's Pills. They have bee than forty years of public approv endorsed the country over. Ins Doan's. Sold at all drug stores.
DOAN'S PILL

WNU—N

GET RID O PIMPLES
New Remedy Uses Magnesia t Skin. Firms and Smooths Com —Makes Skin Look Years Y
Get rid of ugly, pimply skin y extraordinary new remedy. D Facial Magnesia works mirac clearing up a spotty, roughened plexion. Even the first few trea make a noticeable difference. Th spots gradually wipe away, big grow smaller, the texture of th itself becomes firmer. Before you it friends are complimenting y your complexion.
SPECIAL OFFE —for a few weeks only
Here is your chance to try out D Facial Magnesia at a liberal savi will send you a full 6 oz. bottle ton's, plus a regular size box of Milnesia Wafers (the original Magnesia tablets)...both for on Cash in on this remarkable offer. 60c in cash or stamps today.
DENTON'S Facial Magnesia
SELECT PRODUCTS, Inc. 4402—23rd Street, Long Island City
Enclosed find 60c (cash or stamps) which send me your special introductory combination.
Name .....
Street Address .....
City ..... State .....
MAIL THIS COUPON NOW

Scenes and Persons in the Current News

enry Ford who celebrated his seventy-fourth birthday by breaking ground for the new Dearborn Vet- spital at Detroit for which he donated a 38-acre site. 2—War memorial designed by John Russell Pope by the United States government in memory of America's dead in the World war which was dedi- ently by Gen. John J. Pershing at Montfaucon, France. 3—King Carol of Rumania, who was a re- or in London, shown walking along Regent street.

TURED BY REBELS

Dahl, twenty-eight-year-old flier now in a Spanish in- ail, whose wife, from n, Ill., has enlisted the e United States embassy to secure his freedom. g a pursuit plane for the vernment, was forced, to en his ship was attacked nt aircraft.

Celebrates 27th Birthday in Iron Lung

Frederick D. Snite, Jr , of Chicago who recently celebrated his twenty-seventh birthday lying in an iron lung—the machine that does his breathing for him. It is his second year in the machine since he was stricken with infantile paralysis in China and he expects to spend several more in it before he is able to do his own breathing and walking. His girl friend Rosemary O'Farrell, left, and his sister Mary, right, visit him.

ge Plow Will Cut Six-Foot Furrow

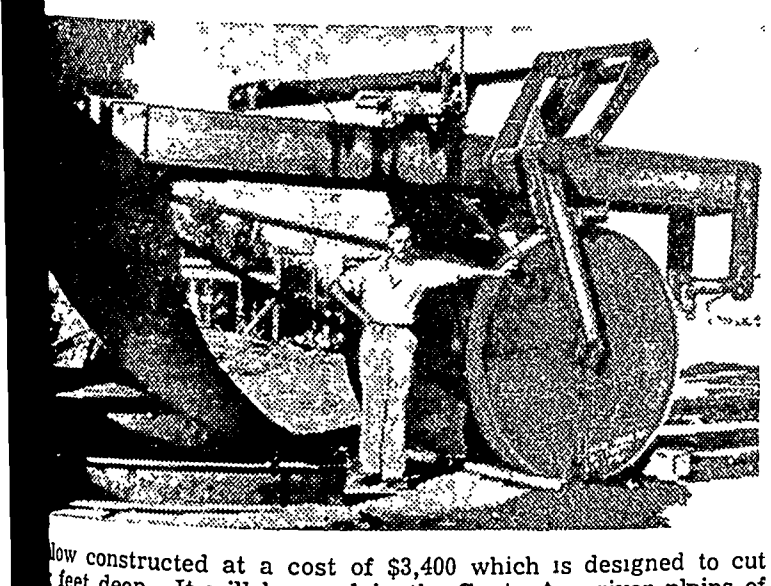

low constructed at a cost of $3,400 which is designed to cut feet deep. It will be used in the Santa Ana river plains of o recover rich loam soil buried under sand deposits by the The machine will be pulled by two 95-horse-power Diesel- pillar tractors. The share will be nosed into and pulled from a powerful hydraulic hoist mounted on top of the frame.

JOFFRE IN BRONZE

An equestrian statue of the Victor of the Marne, designed by Maxime Real del Sarte, which will be placed in one of the squares of Paris as a memorial to the French World war general.

erial Nurses Fly on Their Errands of Mercy

ue uniforms and overseas caps, the newly formed organization of flying trained nurses are seen ction at Burbank, Calif. With specially equipped ambulance ships members of the Aerial of America will be ready to fly on every type of aerial errand of mercy.

IMPROVED UNIFORM INTERNATIONAL

SUNDAY SCHOOL Lesson

By REV. HAROLD L. LUNDQUIST. Dean of the Moody Bible Institute of Chicago.

© Western Newspaper Union.

Lesson for August 29

GOD CONDEMNS INTEMPERANCE.

LESSON TEXT—Leviticus 10 1, 2, 8-11; Proverbs 31:4, 5; Isaiah 28.1-8, Romans 14:21

GOLDEN TEXT—Wine is a mocker, strong drink is raging: and whosoever is deceived thereby is not wise. Prov. 20 1.

PRIMARY TOPIC.—What a Wise King said

JUNIOR TOPIC—When a Man Drinks.

INTERMEDIATE AND SENIOR TOPIC—How Drinking Harms Others

YOUNG PEOPLE AND ADULT TOPIC—Why Beverage Alcohol Is a Social Foe.

The use of intoxicating liquors is financially unprofitable to the nation, scientifically unwise and destructive, socially degrading, and morally wrong.

I. The Problem.

The selected Old Testament scriptures which comprise our lesson present the use of intoxicants as causing four socially undesirable results.

1. Religious disobedience (Lev. 10:1,2; Isa. 28:7). Two things we may rightfully expect of those who serve the nation in its religious life: (1) a vision of God and obedience to that vision in life and service, and (2) the exercise of sound God-guided judgment in the affairs of the people. But note what happens when the prophet and the priest turn to wine and strong drink. "They err in vision" (Isa. 28:7). That is, they have no clear concepts of divine truth, and lead the people into error. Further, we see that "they stumble in judgment." To every true servant of God comes repeatedly the opportunity and the need of rendering judgment, that is, of advising and counselling those to whom he ministers. If his mind is befuddled by the use of alcohol (or, for that matter, of any other kind of worldly indulgence) he will "stumble," and cause his people to stumble.

A sad incident is related in Lev. 10:1,2 of the sons of Aaron, appointed to the priesthood and instructed in its privileges and duties, but coming with strange fire to be offered before the Lord. Swift and terrible was the judgment they received. We are not told directly that they were intoxicated, but it is implied in the fact that there is an immediate injunction against the use of wine by the priests.

Lest someone think that such a thing could not happen in our day the writer mentions word which recently came to him that a leading seminary has professors on its staff who defend the so-called moderate use of alcoholic drink.

2. Political disorder (Prov. 1:5). While political leaders make sanctimonious protestations that government agencies are not influenced by the liquor interests, it is common knowledge to even those who are slightly informed that the two are closely associated. The result of that unholy alliance is rightly described in Prov. 31:5—"They forget the law, and pervert the judgment of any of the afflicted." Much of the sad disorder in the body politic is traceable directly to the door of the makers and sellers of alcoholic beverages.

3. National decay (Isa. 28:1-6). "Overcome with wine"—stricken down, useless in life, without true ambition, such is the picture of the man who gives himself to drink. Poverty, with all its attendant social problems, follows on the heels of the sale and use of intoxicants. Some liquor dealers are beginning to sense a rising tide of opposition to their business, and are advertising, "We do not want bread money," but the fact is that it is all too often bread money that goes for liquor, and the vile stuff is still on sale where the poor man may readily spend his "bread money" for it.

4. Personal degradation (Isa. 28:8). "Vomit and filthiness" are not very nice words, but they describe accurately the ultimate condition of the drinker and his surroundings. The writer knows a young man who boasts that he never gets drunk because the "booze" makes him so sick that he vomits it up. Imagine a supposedly intelligent man drinking stuff so vile that his stomach (evidently having more sense than his head) sends it back—and then boasting of his ability to drink more!

II. The Solution, a Divine Principle (Rom. 14:21).

Thousands of Christian people have solved not only the drink problem, but practically every question of conduct and social life by applying this principle. Surely no true follower of Christ will be guilty of doing anything that will cause any brother to be offended, to stumble, or to be made weak.

Foundations

The foundation of domestic happiness is faith in the virtue of woman; the foundation of political happiness is confidence in the integrity of man; the foundation of happiness, temporal and eternal, is reliance on the goodness of God.—Landor.

Reading Good Books

Book love is your pass to the greatest and purest and the most perfect pleasures that God has prepared for His creatures.

Here's Planned Prettiness

IF AUTUMN comes will you be left behind with faded summer frocks, Madam? No, no, many times no—that is, not if you will but accept this cordial invitation from Sew-Your-Own. It's the easy way to become frock-sure of chic for yourself and your daughters, as well. So Madam, why not sew, sew, sew-your-own!

A Dutch Treat.

It isn't often mother gets a break (it's beauty before age, you know) but this trip she does. Sew-Your-Own has designed, especially for her, an all-occasion frock (above left) that's simply lovely to look at. If father's compliments have become a bit rusty from lack of use, this frock will bring them back to their former brightness It's pretty in any fabric: gingham, silk crepe, rayon prints, percale, or sheer wool.

It's a treat, too, for mother when she finds a dress for Little Sis that's as carefully planned as the captivating model above center It gives the growing girl the fluffing out she needs in the shoulders, and the prettily flared skirt offers her graceful poise indoors, plus full freedom for activity out of doors It's adorable with the collar and cuffs in white linen. It heightens the contrast of her luscious healthy suntan.

Chic for the G. F.

And a treat for all concerned is the frock Sew-Your-Own has created for The Girl Friend. She may be collegiate, high schoolish, a steno, mother's helper, or a young lady of leisure, but whatever she is she'll look the part and prettier in a take-off on Pattern 1327. It is new, novel, and easy to sew. It is undoubtedly the frock to wear when your escort, the time, and the place are important.

The Patterns.

Pattern 1372 is designed for sizes 34 to 46. Size 36 requires 4⅔ yards of 35-inch material.

Pattern 1987 is designed for sizes 4, 6, 8, 10, and 12 years. Size 6 requires 2 yards of 35-inch material, plus ⅜ yard contrasting.

Pattern 1327 is designed for sizes 12 to 20 (30 to 38 bust). Size 16 requires 4¼ yards of 39-inch material, plus 3½ yards of cord for lacing. With long sleeves, 4⅝ yards required.

Send your order to The Sewing Circle Pattern Dept., Room 1020, 211 W. Wacker Dr., Chicago, Ill. Price of patterns, 15 cents (in coins) each.

© Bell Syndicate —WNU Service

"Quotations"

—△—

The time is still far off when the growth of American industry will have reached a state when it can be said that the job is done, that there are no longer any business frontiers. —*Charles R. Gay.*

The fruit of the free spirit of men do not grow in the garden of tyranny.—*Stanley Baldwin.*

The more leisure we have, the more likely we are to go to sleep mentally and to see our civilization become a back number.—*Dr. Jay B. Nash.*

Far too much of many persons' lives is put in by using others' thinking.—*Governor Cross.*

At least 50 per cent of a man's success depends upon his wife.—*Dr. Robert N. McMurry.*

IT'S "Filter-Fine" MOROLINE SNOW-WHITE PETROLEUM JELLY
WORLD'S LARGEST SELLER AT 5¢

PICKLES Made Crisper
with Little Gem Rechemalized Alum and made sweeter with Little Gem Saccharin Accept no substitutes and be deceived Only 10c at your grocers

CLASSIFIED DEPARTMENT

FARMS FOR SALE

Dairy Farms for Sale in section where feed and water are plentiful, good markets. Write for list of bargains. M. L. KING, Cumberland, Wisconsin.

OPPORTUNITY

Get into your own profitable service business. Limited amount of capital earns you several thousand per year. Lewis & Son, 857 West 51st Street, Chicago, Illinois.

SEEDS FOR SALE

Alfalfa—$8.00, Clover—$6.00 per bushel. J. MULHALL
SIOUX CITY - - - IOWA

CHEW LONG BILL NAVY TOBACCO 5¢ PLUG

LIFE'S LIKE THAT — *By Fred Neher*

"What would you suggest?"

It would do most people, who don't go to church, a lot of good if they did go and it would do a lot of people, who do go to church, more good if they listened more closely

If oats used for seed have much smut, the crop the following year is also likely to be badly affected unless the grain is treated, plant pathologists at Iowa State College say

Avery

THE THEATRE BEAUTIFUL

Garner Iowa

Wednesday and Thursday, Aug. 25-26. (Thurs. it the BIG NITE).
The gayest rough and tumble romance ever

"The Lady Escapes"

With Gloria Stuart and Michael Whalen Just rough and tumble sweethearts who can't let love enough alone
EXTRA "IT MAY HAPPEN TO YOU." Crime doesn't pay series.

Friday and Saturday, August 27-28. (Double Feature).
He'll do anything for a laugh, she'll do anything for a meal.
"SHE HAD TO EAT"
With Rochelle Hudson and Jack Haley The funniest lad in "WAKE UP AND LIVE" meets the hungriest girl in the world. It's very funny
AND Madge Evans and Lewis Stone in
"13TH CHAIR"
A pair of lovers solve the baffling mystery of the murder in a locked room with 12 witnesses present

Sunday, Monday and Tuesday, August 29-30-31.
[illegible] 'Business' but after that they weren't fooling anyone. [illegible] Powell and Luise Rainer in

"The Emperor's Candlesticks"

with Robert Young Maureen O'Sullivan and Frank Morgan When the grand Stars of "GREAT ZIEGFELD" get together a-round you see goes gay and exciting no end One of the season's finest pictures
Oswald The Rabbit — Community Singing.

Coming Sept. 5-6-7. Shirley Temple with Victor McLaglen in

"Wee Willie Winkie"

FOLLOW THE CROWDS TO THE AVERY

IT PAYS TO USE WANT ADS

GM FRIGIDAIRE MADE ONLY BY GENERAL MOTORS

Look for this Name-Plate

Electric Refrigeration

1. SAFER FOOD PROTECTION
2. FASTER FREEZING—MORE ICE
3. MORE USABILITY
4. FIVE YEAR PROTECTION PLAN

Buy On Proof

Remember—A Genuine Frigidaire can now be purchased for less than $1.00 per week!

Central States ELECTRIC COMPANY

Superior Electric Service at Surprisingly Low Rates

National Circuit
AUTO RACES
Biggest racing classics in midwest this summer. Nearly 50 of America's greatest drivers, including Schrader, Collins Fitzgerald, and other internationally-famous pilots in 3 days' competition, Aug. 27, 28, Sept. 3.
Mammoth LIVESTOCK SHOW
4-H CLUB EXPOSITION
America's greatest farm and livestock fair — thousands of animals, thousands of farm exhibits, 200 acres of educational features.
HARNESS RACES
Purses nearly $10,000.00. 200 entries. The racing event of the year
RODEO
Greatest rodeo in the midwest—over 100 famous riders, ropers, bulldoggers competing in 4 days, 3 nights of thrilling contests
CIRCUS STARS
Big-top thrillers of 2 continents. Greatest fair hippodrome show ever assembled. Complete change of program second week
THRILL DAY
Airplane crash, dynamito smashup, head-on collisions, a dozen sensational events Sun. only. Aug. 29.
PARADE of STARS
Huge musical extravaganza 4 nights 175 people movie and vaudeville stars 3 hours of beauty and thrills.
IOWA STATE FAIR
AUG. 27 - SEPT. 3

Local Happenings

Klemme and Vicinity

School starts Monday, Sept. 6th

P M Wilson was at Mason City on business Monday forenoon.

Mr and Mrs. Henry Helps were visiting at Belmond Saturday afternoon.

Mr and Mrs Edward Thompson, of Whittemore, spent Sunday visiting at the W L. Thada home

The Senior Class of 1937, Klemme High School, held a picnic at Clear Lake Sunday.

Carrol Meyer, son of Mr. and Mrs Wm Meyer, came Sunday from St. Paul for a few days visit at home.

Mr and Mrs. Sumner Fuller, Jr and Clair and "Pete" Kilgore spent Sunday at The Joe Burgess home southeast of Klemme.

PIANO Latest Small Style. Continue contract Very easy terms See in Klemme Wholesale, Baldwin Factory, Cincinnati, Ohio

Verle and Otho Keraus, of Swea City, spent Sunday visiting with their parents, Mr and Mrs. W. C Keraus

Mrs Lydia Lawhorn and daughter, Bernadine, of Cedar Rapids, came last week for a visit at the Henry Freie home.

A baby boy was born to Mr. and Mrs Bob Marshall at the Forest City hospital Tuesday evening The infant died soon after birth

Mrs George Lawhorn and her niece, Miss Bernadine ,of Cedar Rapids, were Des Moines visitors Monday.

Mr. and Mrs. P. W Johnson and children, Nancie and Peter, drove to Spencer last Thursday to attend the funeral of Mrs Johnson's aunt

Miss Freda Schuldt is enjoying a vacation and is on the way west. First she is seeing Yellowstone Park and then will journey on to the west coast

Luella Fiero and a friend visited at the Henry Lewis home last week Several years ago Miss Fiero was a clerk at the Wellemeyer Department Store.

Dr. and Mrs. Missman returned Sunday evening from their vacation spent at their cabin at Land o'Lakes, Wisconsin. The Doctor reports that pike fishing was very good

Mrs Wilson and daughter, Fannie, of Exira, Iowa, were visiting at the Dr E. G Schaeffer home the past week Mrs Schaeffer is a daughter of Mrs Wilson

Mr and Mrs Ed Buntenbach and children and Carmen Kluckhohn returned to Klemme last Wednesday night from their trip to the Black Hills, Yellowstone and other points in the west.

Frank Freie, of Los Angeles, California, came Monday for a few days visit with his father, Henry Freie, and his sister, Mrs. George Lawhorn. Frank came east to get a new Oldsmobile which he drove out from the factory

Art Kudje and family left early last week Wednesday morning on their vacation trip From here they went to Chicago for a visit They will also visit at Davenport and will take in the Iowa State Fair before returning home

Mr and Mrs C C Kilgore and daughter, Ellen, left Thursday for Moline, Illinois, for a visit with relatives and to enjoy a short vacation Clair Kilgore is assisting with work at the elevator during Mr Kilgore's absence.

Mr and Mrs Henry Slhroeder, accompanied by Grandma Schroeder and Miss Dorothy Croner, returned to their home at Chicago Thursday Grandma Schroeder and Dorothy had spent most of the summer visiting in Klemme

Martin Elstad, Klemme high school teacher and band instructor, is spending his summer vacation visiting at his home at Prosper, Minnesota. Mr Elstad's contract with the school is for eleven months so that he can direct the band here during the summer.

Mrs. Frank Gruetzmacher and daughter, Glenna, were Mason City visitors Monday.

Verner Schlawin and family were dinner guests Sunday at the home of Grandma Schlawin .

Mrs W. F. Pavey and Mrs. Paul Mueller were visiting at Belmond Friday.

Mr Wm. Schlawin is spending a couple of weeks in town visiting Grandma Caroline Schlawin.

Miss Gladys Zabilka went to Hartley, Iowa, last Wednesday for a few day's visit with friends.

Miss Nora Wellemeyer had her tonsils removed at a Mason City hospital Monday. She returned home Tuesday

Marjorie Wicks, a graduate of the 1937 Klemme High School class, will enter Hamilton's University at Mason City this fall.

Otto Jacobson and family, of Tulsa, Oklahoma, came Friday and remained over night for a visit at the Walt Thada home

Mr. and- Mrs. Lyle Liebendorfer, of Mason City, spent Sunday visiting at the R. A. Jorgenson home.

Duane Ridder returned to his home at Watertown, South Dakota last week, after spending the summer on Mrs. C. A. Arnold's farm.

Mr. and Mrs. Frank Gibbs and son, Douglas, spent Saturday visting at the Anna Gibbs home and with other Klemme relatives and friends

Mrs. Walter Drake expects to leave about September 8th for San Diego, California, to join her husband who is in the U. S. Naval Service.

Marjorie and Eva Hardy returned to their home at Greene, Iowa, Thursday, after visiting with their aunt and uncle, Mr. and Mrs A L. Kingery.

Mr and Mrs Elmer Howard and Ned Howard and family left about a week ago for a visit with relatives on the west coast. They expect to be gone for about a month

Miss Lenora Larson, clerk at the Thada store, was off duty Monday and Tuesday when she visited the Mason City fair and at Eldora

Mr. and Mrs. Floyd Lunnark of St Marie, Michigan, and Mr and Mrs Erwin Yahnke of Garden City Minnesota, were visiting at the Lew Lewis home last Thursday

Rev and Mrs. Griewe visited at the Emil Patet home during the past week Other guests at he Patet home were Bud Sampson, of Des Moines, and Paul Sampson, of Leon

Mr and Mrs E J Arnold and children were Mason City visitors last Thursday Bruce, their youngest son, got quite a thrill when he talked over KGLO at noon on the "Man on the Street Broadcast"

Mrs Lena Schroeder, accompanied by Milvern, Evert, Avis and Doris Barz, left Friday for Waukesha, Wisconsin, where they will visit at the Cleo Engle home Mrs Engle is a daughter of Mrs Schroeder and a cousin of the Barz young folks.

Mr and Mrs Elmer Schneider and son, Bob, took their daughter and sister, Mrs Dale Schreiner, back to her home at Hibbing, Minnesota, Sunday Mrs. Schreiner has been visiting here and at Moravia, Iowa, for the past couple of weeks.

NOTICE!

I have made arrangements with John Ward to run my repair shop during my absence Mr. Ward is an expert repairman and can handle any work you bring m.

Ned Howard

EVENTUALLY

The surest way of eventually getting protection for ourselves from future droughts, forest fires and floods, with the consequent loss of life and property, and from deforestation, wildlife extermination, destruction of soil, mineral and water resources as well as scenic beauty, is to teach conservation in every school.

In the old days a bad man went around with notches in his gun, and now they are in his fenders.

Photographs LIVE FOREVER

RUSSELL
PHOTO STUDIO
Next to J. C. Penny MASON CITY

Americans drink about ha[lf] coffee consumed in the worl[d]

INSURANCE
We have a policy for y[ou] special requirement.
Allied Mutua[l]
Pays
HENRY SMID, A[gt]

Where Old Fri[ends] Meet
FOR
Short Orders, Lunches, Drinks, Beer, Candy, C[igars] Cigarettes, Tobacco, H[ome] made Ice Cream Cones, Ice Cream.
WILES' CA[FE]

FEDERAL DEPOSIT INSURANCE CORPORATION $5,000 MAXIMUM INSURANCE FOR EACH DEPOSITOR MEMBER

Vacation Days Are Closing . . .

School Days

. . . . . Are Coming

Within a few weeks the vacation season will be over and the country at large will resume the more serious activities of life.

Young folks will be returning to schools and colleges and the parents to plan for clothing, tuition and general welfare.

The fall season brings its financial problems to all of us, and here is where this institution steps into the picture.

We cordially invite you to consult us about your plans for the children. A Savings account started now and added to regularly can easily provide for their future education

OLDEST BANK IN HANCOCK COUNTY

First National Ban[k]

Established 1892

You'll Save TIME and MORE OF THE C[rop] With This NEW 2-Row Corn Picker-Hu[sker]

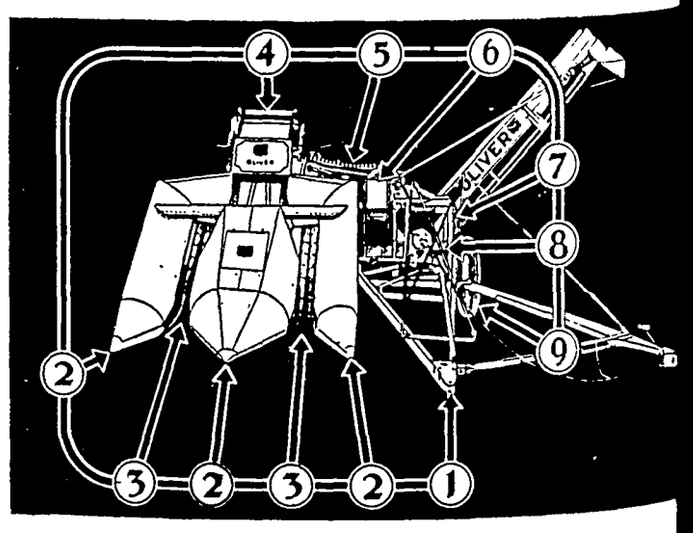

1—*Fully Adjustable Tractor Hitch* for all standard general purpose tractors. 2—*Floating Gathering Shoes*, adjustable vertically to *nine* positions. Outer shoes also adjust horizontally. Both outer and inner shoes *float* in all positions. 3—*Three Low Gathering Chains Per Row*, located reduce ear loss to a minimum. 4—*New Type Roller* *Remover* disposes of stalks sheared off by the Snap Rolls, prevents clogging the Husking Box, and keeps out of the wagon box. 5—*Quickly Adjustable Raddle* for husking efficiency. 6—*Big Capacity Husking Box Fan*. Husking Rolls and lifts trash from slotted shelled corn triever. A great trouble saver! 7—*Wagon Elevator Turn* for passage through gates. 8—*TUBULAR BACKBONE* all important supports welded. Extra Strong and 9—*Air Tires* assure Light Draft. Come in and let us you *all* about this new CORN MASTER!

OLIVER FARM EQUIPMEN[T]

Klemme Auto Co

Chevrolet Sales & Service

THE KLEMME TIMES

42 KLEMME, IOWA, WEDNESDAY EVENING, SEPTEMBER 1, 1937 NUMBER 15

bs Moves Stock Into rge New Store Building

DISE BEING INTO NEW STORE UILDING THIS WEEK

ving and fixtures have lled in E. F. Jacobs' are store building and f merchandise is being the new store.

atter part of the week ld be enough stock in uilding so that business rned on in the new

ening Date Later

obs will not have his ening until a later date, ts his store completely d arranged before the However, in the mean- ness will be conducted quarters.

e Modern Building

store building is 48 by size, tile, brick and steel n and the interior fin- modernistic design of he shelving and display the latest approved de- were especially planned ilding. The Jacobs Hard- is one of the best in a.

STEAD EXEMPTIONS

Treasurer McMillin At- School of Instruction s Moines Last Week

-A Statewide school of s was held at Des r all County Treasurers, August 23rd Roy L. Mc- unty Treasurer, attend- eting.

eeting was held for the of obtaining information the Homestead exemp- ch will be issued this s decided that before the an be received by the it will be necessary that tion of the value of all s in the- various coun- ade to the State Borad of nt and Review They in then be able to compute nt each county will re-

mestead exemption will on the new 1937 values taken this spring, and it on the tax for the entire ou live in a district which han the number of mills unded, you will receive a to the amount of tax our mills are more than f you will receive same e not to exceed $2500.00. will be made for more amount of tax paid.

nite information could be as to when this money available and the group ructed that the best way the refund would be by the tax for the fall of he usual manner and later ear when this money is issue checks to the home- ners for the amount due. l save any penalty that ve to be figured where was not paid until after h.

taxpayer has not paid the of the taxes due, there a penalty on the amount ptember 1st, this being the en the credit should have wn on the books.

McMillin says as long as no definite information time this credit will be he taxpayer should pay collections, the tax is due yable any time during er without penalty, and e money is received from e Board of Assessment and the office will mail refund o each homestead owner.

STUDENTS TO GET BOOKS LATTER PART OF WEEK

Juniors And Seniors Asked To Register Friday Afternoon

(By Supt. W. Henry Galbreth)

The first call for students of the Klemme schools is issued fo Friday of this week when th books to be rented will be parcel- ed out at the schoolhouse, an Juniors and seniors will regis for their first semesters work All students who have copies of the following books are asked to leave them at the schoolhouse not later than Thursday if they want to have them considered for pur chase by the school High School English , Books I and II, Business Training, Biology, Grade Geographies; and Elson-Gray Read ers for Grades 1 and 2

The school will buy the best copies of these books up to the number needed and will rent them out together with new books

Th books that should be turned in for the second-hand sale are Literature and Life, Book 3, Second Year Algebra; First Year Algebra; American Government, Bookkeeping; Home Economics, and American History Business arithme ic books will be wanted the second semester

The following books will be for rent this year in the various grades:

Grade 1 - Books for this grade will be rented later in the year and will not be available now

Grade 2 — Reading, Numbers, Socials Studies, Health

Grade 3 -- Reading, Aritheme tic, Geography

Grades 4, 5, 6 and 7 -- Reading, Arithmetic, History, and Geography. (Students in grades 5 and 7 will be able to use the same geographies as last year and should keep the ones they have)

Grade 8 — Arithmetic, Reading

Grade 9 -- General Science, English, Business Training

Grade 10 — Biology, World History, English

Grades 11 and 12 - Physics.

Language and spelling books for all grades will be textbooks and workbooks combined. They will be purchased, but will cost approximately the same as the workbooks alone did in these subjects last year

Students and parents are asked to observe the following schedule Friday and Saturday if possible

Friday Morning

9:00 a. m Rentl of books for grades 2, 3, 4 and 5

10:00 a m. Rental of books for grades 6, 7 and 8.

11:00 a. m. Rental of books for grades 9 and 10.

Friday Afternoon

Juniors and seniors please register sometime Friday afternoon between 1:30 and 6.00 o'clock. The only book to be rented in these grades is the physics book and students taking physics can get it then The choice of subjects for these grades will be posted on the front shoolhouse door not later than Thursday morning.

Saturday Morning

Second hand books for grades and high school will be on sale Saturday morning between 9 00 and 12:00 o'clock

SKATING RINK HERE FOR BALANCE OF SEASON

Mr. Ernest Eittreim, of Des Moines, brought his large skating rink to Klemme the first of the week and expects to remain here for the balance of the season.

Mr Eittreim's has a maple floor 40 by 90 feet in size and the entire floor is covered with a large tent.

The rink will be open every evening for skating, but the opening date is not yet certain. It will be operating either the last of the week or the first of next week.

Balloon Ascension One Of Thrillers At Fall Festival Here, Sept. 13-14

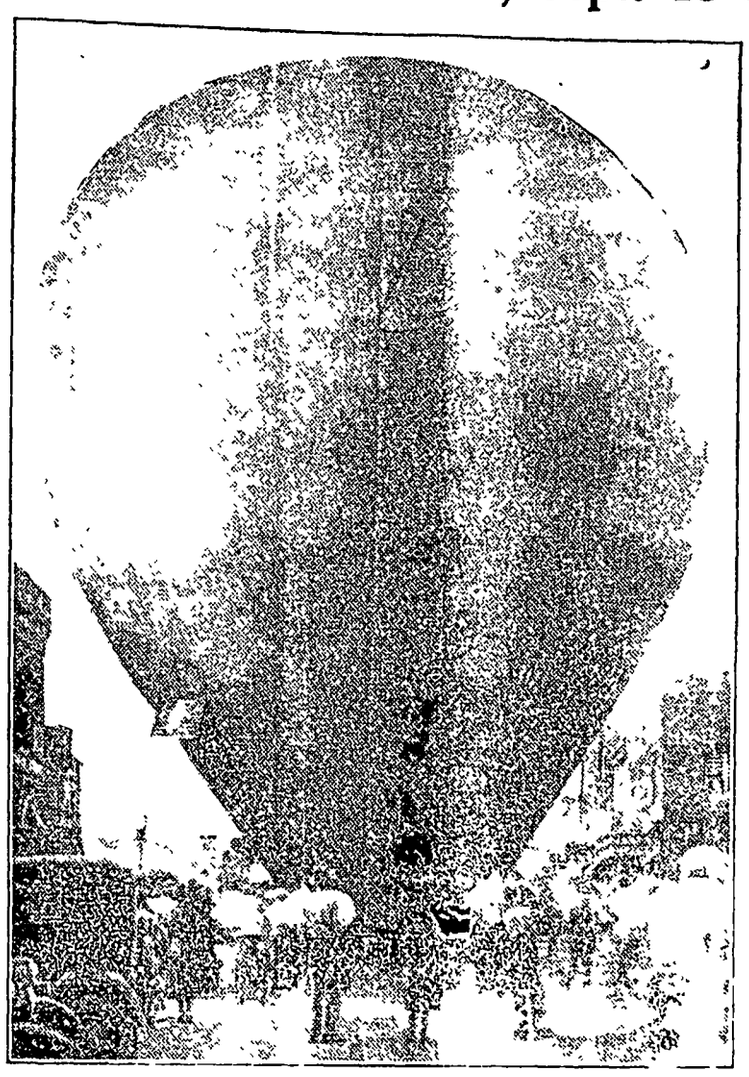

The above picture was taken on the main street of Danville, Indiana during the homecoming celebration A Balloon ascension will be made each day wind and weather permitting with Prof D Luther Dema going up with it and dropping in a parachute, when Jay Gould's Million Dollar Spectacle comes to Klemme for two days, starting Monday, September 13th This is a main feature of the show. Don't miss it

Locker System In Operation, Store Builing Being Improved

KLEMME FOOD MARKET STORE REMODELING AND ENLARGING

With the completion of the new cold storage and refrigerator locker system at the Klemme Food Market, work of enlarging and remodeling the store is under way

Walls will be taken out, the old refrigerator rooms will be removed and the front store room will be moved further to the rear An addition is being built to the southeast part of the building

When all work has been completed the store will be considerably larger and more convenient

Locker System Working

The cold storage and locker system is now in operation and a number of people are already beginning to store meat in the plant

Mr C A Larsen plans to have an opening day in the near future

GEORGE JOHNSON AND ELMER NEITLAND DRAW TERMS ON LARCENY CHARGE

Plead Guilty To Charge Of Stealing Eggs From Local Produce Dealer

Sheriff "Dutch" Brouwer and Deputy Elmer Katter were in Klemme Thursday gathering clues and running down suspects who stole several cases of eggs from the Matt Smith Produce store the past week

George Johnson and Elmer Neitland were taken into custody by the sheriff and after questioning both men pleaded guilty and were sentenced by Judge M H Kepler at Northwood. Saturday Both men are to serve five years at Fort Madison for the crime and were taken to that place Monday by Sheriff Brouwer

Johnson and Neitland disposed of eggs to buyers at Ventura, Meservey and Swaledale.

No one has yet been able to figure out why it is that you can find men that will drink out of the same bottle but who wouldn't eat with the same fork.

Balanced Powers In Our Government

By RAYMOND PITCAIRN

National Chairman Sentinels of the Republic

Although the Seventy-fifth Congress ended its sessions many days ago, America continues to hear vigorous discussion concerning what it accomplished or failed to accomplish.

In much of this discussion there is a deep note of disappointment. The average citizen has seen few signs of effective steps towards reducing either the cost of living or the cost of government both of which bear so heavily on his earnings. He has observed little evidence of constructive action to widen the scope of employment opportunities —on which rest our greatest hopes of recovery.

To many American citizens various other needs appear to have been forgotten during the eight months of debate.

But one phase of Congressional activity has aroused widespread interest. This was the effort of many Congressmen to assert their authority as the people's representatives and the people's voice in government To a degree seldom seen during recent years, Congress during its past session, fought for the independence of the Legislative branch, which makes our laws; the Executive branch, which administers them, and the Judicial branch, which interprets them

It was this balanced form of government which, historians agree, contributed so greatly to the success of the Constitution whose 150th anniversary we celebrate this year.

It was this balanced form, with its safeguards for all citizens, which enabled America to make so notable a contribution to the history of human liberty and government of, by and for the people.

If members of the Seventy-fifth Congress have succeeded in strengthening that principle and the Constitution which perpetuates it, their sessions have not been in vain.

Kings Heralds Will Meet

The September meeting of the Kings Heralds will be held Sunday morning at the Methodist Church.

HELLO, FOLKS!

A seven and one-half pound baby girl was born to Mr and Mrs. Carl Anderson at the Forest City hospital this Wednesday morning. The Andersons now have two fine girls in their family.

Two Klemme Couples Married The Past Week

LORETTA KAHLER AND FRED JAHNKE WED

Bride And Groom Both Well Known In Garner And Klemme Territory

(Garner Leader)

Miss Loretta Kahler, second daughter of Mr and Mrs Earl Kahler, was married to Fred Jahnke, son of Mr and Mrs Henry Jahnke of Klemme, at the Bethlehem Lutheran parsonage at Mason City at 3 o'clock Friday afternoon, August 20th

The Rev C A Hinz officiated at the ceremony, and Mrs Hinz played the Wedding March from "Lohengrin' preceding the single ring service Attendants were Mr and Mrs Raymond Gruben of Nora Springs, brother-in-law and sister of the bride

The bride was attired in a bright blue crepe dress with blue accessories, and she carried a corsage of pink roses Her attendant wore a pink taffeta dress with white acceessories Both the bridegroom and his attendant wore blue suits.

Mrs Jahnke is well known in this vicinity, having lived around Garner almost all her life. She attended Klemme high school and later worked at Britt and then in the White Lily cafe at Klemme and the Garner cafe here She is now employed at the R. E. Nesbit cafe in Garner

Mr Jahnke has spent most of his life around Klemme and is now employed at the Garner Sales Company

The couple has rented apartment rooms over Roe's I G A store and will start housekeeping there September 1st

STROMER FAMILY HELD REUNION LAST SUNDAY

Gathering Is To Be Annual Affair

The descendants of Mr. and Mrs Charles L. Stromer met Sunday at the Paul Stromer home Fifty-nine years ago Mr and Mrs Stromer with their children, Henry and Bertha, came from Chicago and settled on this place which has been the Stromer homestead for three generations. Ten families partook of a bounteous picnic dinner The afternoon was informally spent in visiting and recalling old times. Sunday was also the birthday of one of the group, Mr Irwin Priebe. It was decided to make this reunion an annual event. The meeting next year will be at the home of Mr and Mrs. Fred Schmidt. Those in attendance were Mr and Mrs. Julius Priebe. Mr and Mrs. Fred Schmidt and family, Mr and Mrs. Irwin Priebe and family, Mr and Mrs. Paul Goll and family, Mr and Mrs. Herman Schmidt and Luverne, Mrs Elizabeth Stromer, Mr. and Mrs Victor Huenemann and family, Miss Dalia Stromer, Mr. Fernon Griggs, Mr and Mrs. Rudolf Beinert and family, Mr and Mrs Paul Stromer and family and Mrs Grosshuesch, Gertrude, Ewalt and Edward.

REUNION HELD AT HENRY WILLE HOME SUNDAY

Mr. and Mrs. Ernest Palmby and daughter, of Garden City, Minn, came Thursday and remained in Klemme over Sunday to attend a family gathering at the Henry Wille home Sunday afternoon Others present at the Wille home were Albert Barz and family; Fred Barz and family; Lester Hartbeck and family; Harvey Barz and family; Marvin Barz and family, and Mr. and Mrs. Ronald Barz.

Taxpaying time is around the corner, second installment of taxes become due September 1st.

KLEMME GIRL MARRIED LOCAL FARMER LAST WEDNESDAY AFTERNOON

Miss Mabel Griffen Bride Of Oscar Durham At Home Wedding

Miss Mabel Griffen, daughter of Alvina Griffen, and Mr Oscar Durham, Liberty township farm hand, were united in marriage at the Griffen home Wednesday afternoon, August 25th at 2 o'clock. Rev Wm Zabilka, pastor of the Klemme Methodist Church officiated, using the single ring ceremony.

The wedding rituals were performed in the presence of a few of the immediate relatives

The Bride wore a Royal blue crepe dress trimmed with mail heads and accessories to match. She was attended by Miss Ardith Meyer, who acted as Bride's Maid and who wore a blue flowered silk chiffon wiht accessories to match.

The Groom wore the conventional dark suit and his Best Man, Marvin Doaley, wore a navy blue suit.

The Bride was born in Klemme and has spent all of her life in this community, attending the local schools and graduating with the high school class of 1936 She is affiliated with the Methodist Church and Sunday School

The Groom is a native of Albia, Iowa. Both of his parents died several years ago Recently he has been in this community and is employed at the Kermit Stille farm in Liberty township. The young couple expect to make their future home in this community

After the wedding ceremony a luncheon was enjoyed at the home of the Bride's mother

Miscellaneous Shower Held For Recent Bride

A miscellaneous shower given in honor of Mrs Oscar Durham by the ladies of the neighborhood, was held at the Alvina Griffen home Thursday afternoon A social time was enjoyed in playing games, and visiting, after which a nice lunch was served Mrs. Durham received a number of gifts from her friends

LEGION-AUXILIARY NOTES

The Septemer meeting will be held at the Martha Bredbenner home Sept 9th.

We have been asked to have our membership in by the 15th Members or prospective members can signify their interest by paying dues of one dollar and having name sent in by Treasurer Mrs. Coobs before that date .

The Unit wants to thank the retiring officers for the interest and work the past two years. Much credit is due Miss Bock and her corps of officers for the success of the organization during their term in office

Six members attended the County Meeting at Garner Tuesday, at which time officers were installed Those attending from this Unit were Mrs. E. J Arnold, Mrs Martha Bredbenner, Mrs Ben Coobs, Mrs P. W Johnson, Mrs W F Pavey and Miss Lydia Bock

ROSENDAHL FAMILY HELD PICNIC AT CLEAR LAKE LAST SUNDAY

Members of the Rosendahl family had a picnic at Clear Lake, Sunday. Those present were: Mrs Louisa Rosendahl, Walter Rosendahl and family, Irvin Rosendahl and family, Ewald Josten and family, Verner Priebe and wife.

Washington Digest

National Topics Interpreted
By WILLIAM BRUCKART
NATIONAL PRESS BLDG WASHINGTON D C

Washington. — Some years ago, when New England's sharp-tongued George H. Moses sat in the presiding officer's chair as president pro tempore of the senate, I used to marvel at the speed with which he got rid of legislation. The Republicans were in control of the senate. The late Senator Charles Curtis of Kansas was the Republican leader. Between the astute Curtis and the nimble-witted Moses, the senate many times really ran in high gear.

Like Old Times

To me, it was reminiscent of the old days, therefore, when I watched Vice President "Jack" Garner operate in the senate the other day to get the judiciary reform bill through that body without permitting a deluge of debate. I think Mr. Garner performed on that occasion with even greater finesse than did Senator Moses because Mr. Garner did not wait for cues from the floor of the senate; he simply took charge and, knowing what the job was, saw to it that things were accomplished in record time.

But the significance of this incident should not be overlooked. It was noteworthy, of course, that the senate should pass the court bill and send it to the house in a total of six hours. It was noteworthy that the Vice President established a precedent by granting permission to senators to include in the Congressional Record speeches they would have made if the debate had been prolonged. And yet it was the implication of the senate action that seems to me to be the most important phase of that situation.

The way I see the picture is this: The ease with which that bill was put through demonstrates that those who opposed the original bill to add six new justices to the Supreme court were objecting only to the court packing and not to the reforms in procedure.

The bill as it becomes law provides for a number of changes in court procedure to the end that adjudication of controversy can be accomplished much more quickly than has been the case in the past. It does not include any addition to the membership of the Supreme court and it does not include any provision for sending hand-picked judges into the various circuits and districts as the White House and the Department of Justice may decide. In other words, the new law leaves the judiciary system independent and again establishes it as a coordinate branch of the government, equal in all respects to the legislative, which is congress, and the executive, which is the President and the executive departments. There can be no doubt that this piece of legislation is worthwhile although to the layman the benefits may not immediately appear. It must be regarded, however, simply as a piece of legislation that cuts much legal red tape and those who must avail themselves of the courts or those who are forced under jurisdiction of courts will come more nearly obtaining justice than heretofore.

I have said in these columns before that when the senate refused to accept the President's orders and pass legislation that would permit him to appoint six new justices to the Supreme court at one time, the President suffered one of the worst political defeats he has ever encountered. He probably will never meet with another such disastrous setback.

It was obvious to the vast majority of senators and representatives and to observers here within six weeks after Mr. Roosevelt submitted the court packing bill that he could not force it through. He refused nevertheless to admit defeat. In consequence, it took nearly six months of bitter and futile wrangling in the senate to convince the President that he was on the wrong side of the question as far as public sentiment was concerned.

So, congress has wasted nearly all of the 1937 session on a proposition for which it was not responsible.

It may be said that congress should remain in session under those circumstances and give all of the time that is necessary to deliberation of measures before it. Yet, facts must be faced. One of these facts is that through all of the months prior to adjournment scores of members were wearing themselves down fighting against a proposition with which they could not agree. In the meantime, Washington's summer settled down. Washington's summer is a completely hot and humid summer. Most of the members of the senate and house are no longer boys of college age. They cannot withstand the physical rigors of heavy work under weather conditions that prevail in a Washington summer. Thus it is not strange at all that as July passed and August wore on, most of the members wanted to go to places more comfortable than the Capital city and that constituted a terrific urge to get rid of whatever legislation was before them with the very minimum of effort. In consequence, there has been some very bad legislation and congress is now wholly to blame for it.

* * *

A friend of mine, a well-known doctor, who is not a politician, knows nothing about politics—a man, in short, who minds his own business and tries to do the best job of which he is capable, asked me a question the other day that precipitated this discussion. He asked me why the newspapers throughout the country were giving so much space, front page space at that, to the political fight over the Democratic nomination for mayor in New York.

New York's Fight

My doctor friend observed that which is true, namely, that the mayor of New York is only mayor of that city and has no jurisdiction or power anywhere else; he observed as well that New York City is simply a subdivision of the state of New York and that New York state is only one state out of forty-eight in our nation. Further, he suggested that he, and he believed millions of others, could not possibly have any interest in whether Tammany or the New Deal faction of Democrats in New York City should win the nomination and their mayoralty candidate.

Superficially, the doctor was right. His thoughts, however, do not touch the root of that situation. Fundamentally, the battle between Tammany and the Democrats in New York is a battle between the old line, conservative Democrats throughout the nation and the New Deal faction of the party which is headed by President Roosevelt. It is vitally important also to the Republicans for the reason that the Presidential election of 1940 is almost certain to be a campaign in which we will find conservatives from whatever party aligned on one hand and radicals from whatever party aligned on the other side. To that extent, the New York primary and mayoralty election is the beginning of the 1940 presidential campaign.

The bitterness that is going to prevail from here on has been given something of a preview by the charge by Senator Copeland, the Tammany candidate, that President Roosevelt was interfering in a purely local fight. Senator Copeland's activities in the senate have been almost wholly antagonistic to the President and the New Deal generally. Where the President has been sound, as the conservatives recognize sound policies, Senator Copeland has fought alongside of the New Dealers. Otherwise, he has not concealed his opposition to radical New Deal proposals.

Thus, when Senator Copeland broke openly and accused the President of stooping to local politics, he opened the way for conservatives everywhere to strike back at the political machine managed by Postmaster General Jim Farley in Mr. Roosevelt's behalf. As one house member suggested: "Senator Copeland has put fire into the fight."

The selection of Senator Copeland by the famous Tammany organization in New York City was the signal for the New Deal faction of the great city to take off their coats. They promptly announced selection of New York Supreme Court Justice Mahoney as their candidate against Copeland. There are four burrough organizations behind Mahoney. There is only the Tammany group behind Copeland. On the face of it, it would seem that the senator cannot win. The fact seems to be, however, that there will be a rather close race for the reason that some of the four organizations behind Mahoney may not be able to control the Democratic votes in their bailiwicks as entirely as Tammany Hall will control Democrats so long affiliated with that organization. Certainly, according to the best advices I can get, the Copeland charge against Mr. Roosevelt is likely to swing a good many Democrats to the Copeland ticket. This will be so because New York City always has resented outside influences in its political battles. Senator Copeland can be counted upon as well to broaden the charge so that Mr. Farley's tentacles in New York City politics where he has long been active will be made to appear like the strangling, crushing arms of an octopus. In other words, the conservatives who are supporting Copeland will not let the charge of interference by the President become of less consequence any time it is retold.

True, Secretary Marvin McIntyre of the White House staff denied that the President had talked politics with the Mahoney leaders. But the denial was not accepted by Copeland as being sincere, for he added:

"I am not afraid of Mr. Roosevelt's reprisals. The President enjoys a great personal popularity, but his political popularity is swiftly disappearing."

© Western Newspaper Union.

French Express Train Wreck Costs 27 Lives

Made shortly after the tragic accident, this photo shows the telescoped carriages of the French passenger express in which 27 persons were killed when the train jumped the rails near Villeneuve St. Georges. Railroad officials attributed the accident to faulty setting of a switch.

Roosevelt Newlyweds Like the Sun

Franklin D. Roosevelt, Jr., and his bride, the former Ethel Du Pont, pictured as they enjoyed the sun on the Italian Riviera as they honeymooned in Europe. The young couple expect to return to the United States in the fall. When the newlyweds take up housekeeping, young Roosevelt is expected to complete a law course that will fit him for his business career later on. The honeymooners have traveled extensively in Europe since they sailed from America some weeks ago following their wedding at Owls Nest, the DuPont estate in Delaware. The wedding was attended by President and Mrs. Roosevelt.

Zionist Opposes Palestine Split-Up

An outstanding opponent of the British plan to partition Palestine, Menachem M. Ussishkin (above), world president of the Jewish National fund, was elected chairman of

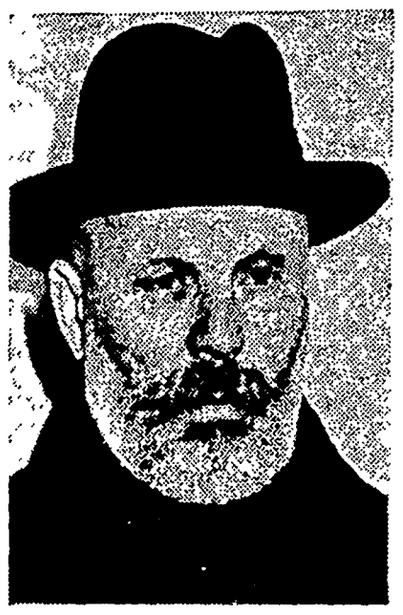

the World Zionist congress at Geneva, Switzerland recently. Election of Ussishkin foreshadows an adverse vote on the partition plan, observers believe.

50,000 HOURS ALOFT

Captain Robert H. Fatt, the new chief pilot of Pan American Airways' eastern division of Miami, Fla. Captain Fatt has spent more than five years of working days at the controls of a clipper ship, or 50,000 hours in the air. He has flown more than a million and a half miles since he started, in 1918. Captain Fatt who learned aviation in the world war has a flying record unusually free of accidents.

Seeks Bride on 121st Birthday

Cutting a birthday cake decorated with 121 candles, Abraham Wishkovsky is pictured, as he began his one hundred twenty-second year of life, at the home of the Daughters of Jacob in the Bronx, New York. In a birthday interview, Patriarch Wishkovsky, who is Polish by birth, announced that he is ready to marry again—for the sixth time—stipulating, however, that his bride must be "young and pretty."

Even This Didn't Make the Chinese War Official

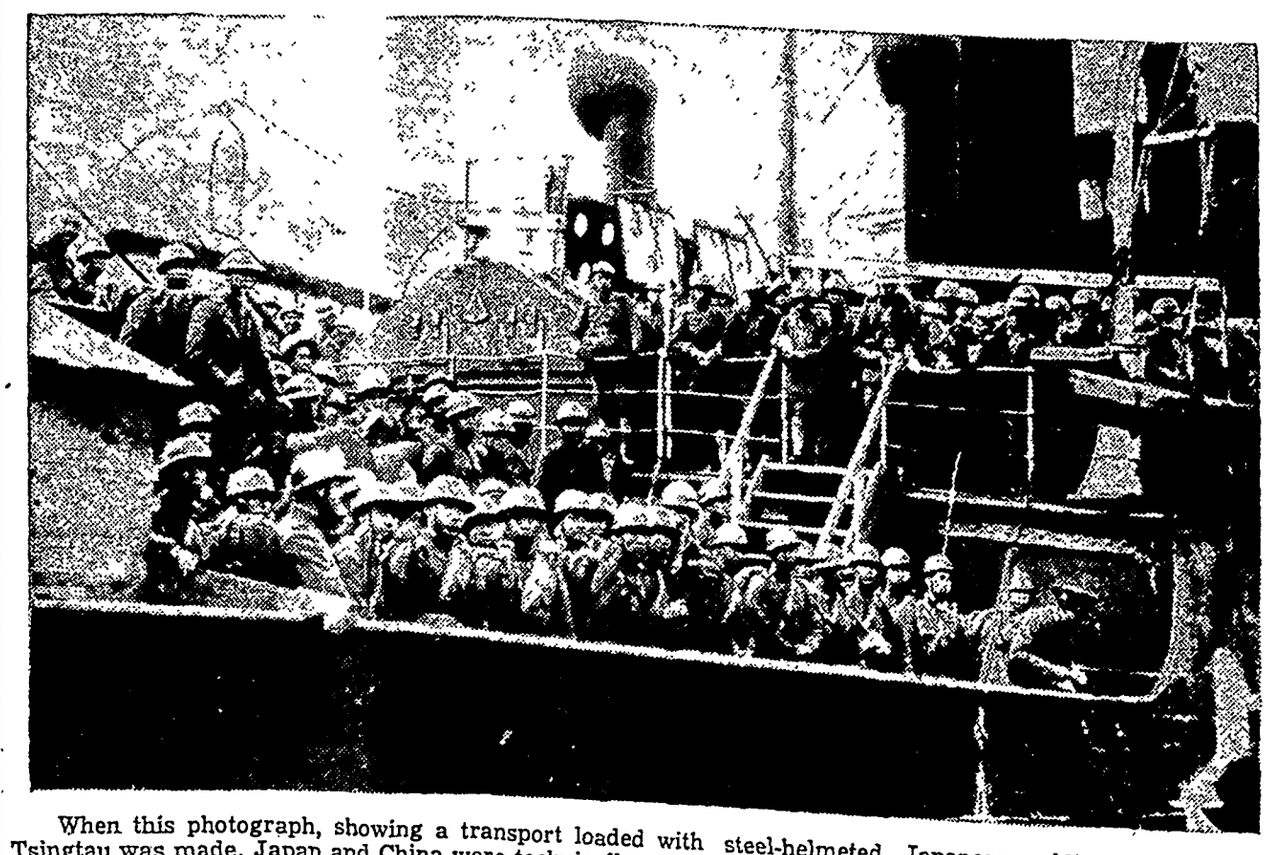

When this photograph, showing a transport loaded with steel-helmeted Japanese soldiers arriving at Tsingtau was made, Japan and China were technically at peace. Many of these men and many Chinese soldiers died, slain by each other, but still there was no "war." The undeclared war endangered the safety of Americans in Shanghai and other leading cities in the war-ridden area and caused the creation of an American emergency committee on evacuation.

'Way Back W

By JEANNE

SCIENTIST WAS BOR SLAVERY

HIS master traded a bro race horse, worth for George Washington when he was a little p just before the Civil war. he is the pride of the ne A worn-out speller wa education available to hi was ten years old, when he a small school in Neosho, slept in a barn there and jobs to earn a living whi ing. The young negro boy for knowledge grew, and on to finish his elementar education in Fort Scott, Kan he worked as a hotel cook washer, and a housekeeper. he bent over wash tubs nig night doing laundry for pe pay his way through high sc worked as a hotel clerk for and then entered Simpson at Indianola, Iowa, where he his tuitior by doing odd jo

Three years later, Georg ington Carver went on to Io university, graduating with gree in agriculture. In tw

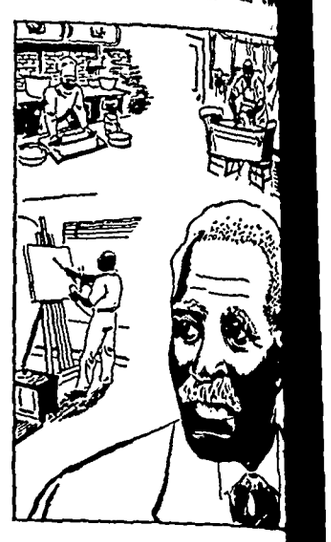

years he won his Master of S degree, and was made a mem the faculty, so impressive w accomplishments in agric chemistry. In 1897, he took of the agricultural departm Tuskegee institute, in Ala leading negro university.

The contributions George ington Carver has made to a ture of the South are outsta He was among the first to ad crop rotation for worn-out so he has developed hundreds of mercially useful articles fro principal agricultural produc Southern states From the p alone Carver made 285 product from the sweet potato 118. Th A. Edison once invited him to with him, but he preferred to centrate on problems of so agriculture.

In addition to his prominen science, George Washington C is an accomplished musician.

* * *

STAR PITCHER WAS A CO PICKER

JEROME HERMAN (DIZ DEAN was born in Lucas, in 1911. Son of a poor cotton er, he was forced to quit s when he reached the fourth g because the family was so poor the 50 cents a day he could ea the cotton fields was a neces

Under-nourished, poorly cl and uneducated, as he was, D Dean always had confidence in self. Perhaps that explains w was able to develop what sma vantages circumstances in lif lowed him, and develop the championship quality. Confid and a strong right arm harden

the cotton fields were Dizzy's e ment for facing life.

He learned to throw a base with amazing speed and cont In 1929, he was signed up by D Curtiss, scout for the Cardina Texas league. The salary was co paratively small, but it looked a fortune to the former cotton p er. After training in Houston, was shipped to St. Joseph, where his confidence and fast pi ing won 17 games. Transferred Houston, he developed rapidly. soon became star pitcher for St. Louis Cardinals. Meantime, brother Paul, or "Daffy," also a pitching berth on the Cardinal Dizzy was always the more sp tacular, the higher paid, and more widely publicized. He endorsed many advertised produc made a motion picture, appeared vaudeville, and spoken over the dio. His recent earnings have $40,000 or more per year.

©—WNU Service.

art Coats for Now and Early Fall

By CHERIE NICHOLAS

W is the time of year when a midseason coat becomes a robe requisite. Much is demed of this coat. It not only o round out the summer season a perfect touch but it is exd to usher in the new fall seawith a proper style flourish. too, it must be not too heavyt for immediate wear and not ightweight for autumn com-

is with cunning awareness of ese "musts" and "must nots" midseason coat that versatile mers fell into step, cutting caous capers with tempting ds and featherweight fleeces, with soft lightweight woolens. ite and pastel wool coats, al- important dots on the summer scape, are especially good style year being as popular for wear wn as in the country. The wide ty of weaves and patterns in lightweight monotone wools dded much to the style interest ese casually correct coats. The e, buttonless, three - quarter h full swinging swagger coat ered in the illustration is the you treasure, for, accompanied matching skirt, it makes a practical and stunning cos- to wear when weather is fair, t a midseason or a warmish mn day. To add to its pracity this coat may be worn summer dresses and the skirt double with delightful contrastlightsome wool sweaters.

week-end vacation calls for one e soft, well-tailored wool tweed gger coats of three - quarter th. Casual and comfortable it t be. It should be styled with deep, roomy pockets and broad lapels, hang straight in front and have a full swing-into-folds backline. Checks, stripes and monotones are the gay themes that sing to riotous color tunes. Consciously fashioned for nonchalance, these wool tweeds are indifferent to the hard knocks of traveling and they never know the meaning of wear and tear. The model shown to the left tallies with this description of what a casual, practical travel coat should be. The tweed so expertly tailored with wide rounded lapels, deep patch pockets and wide turnback cuffs in this instance is in brown, rust and white check. It is worn over a beige featherweight knit wool frock with brown hand-knit scarf.

Lustrous fleeces are very good this season, especially in the polo coat style. No camping jaunt, motor trip or ocean voyage is complete without one of these sturdy old reliables in either white or natural shade. Cut just like those made for the men-folk with deep slash pockets, tab cuffs and vent back, a coat of this type should be included in the wardrobe of every woman who expects to run into damp winds or who will spend any time in a "don't dress for dinner" region. The double-breasted polo coat pictured to the right is a classic. Of lightweight wool fleece, it is styled with raglan shoulders, vent back, tab cuffs, stitched slash pockets, wide notched revers and wide self belt.

© Western Newspaper Union.

GOING HIGH-HAT

By CHERIE NICHOLAS

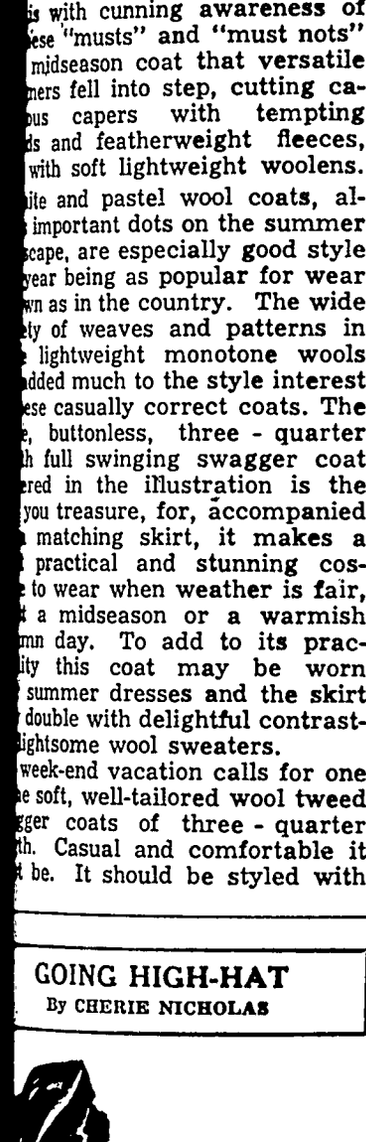

atch crowns! The advance fall fashions declare that height is chief aim of designers. The e types that lead the millinery cession for midseason and early are berets, toques or turbans the hat with a brim that takes abrupt turn up at one side reling half of the coiffure. There o doubt that millinery fashions tending toward the extreme, they are also very versatile. three silhouettes pictured conan idea as to important milry gestures. The high draped ue at the top is significant of future. The beret of velvet is turing as a smart midseason nber, and women who lead in hion are wearing them with their mmer frocks at this time. The hing high-side-brim hat is someg to look forward to since milrs are featuring it in various ods often with rather spectacular ther trims

FEATURE VEILS IN MODELS FOR AUTUMN

Veils which not only cover an entire hat but the face and the shoulders are the most striking feature of many advance fall models.

The large mesh veil which is dotted with chenille is the favored type for wear during the daytime, but there are some handsome lace veils to wear for more formal occasions. Most of these veils are circular in shape and are thrown over the high peaked crowns of the new hats so that their draped edges extend well over the shoulders. Sometimes they are placed over the head before the hat is put on so that the part which covers the crown of the head serves as a crown for the hat.

Another type of veil, also circular in shape, has the center cut out so that the veil fits around a crown or edges the brim of a hat. It usually is worn to give a downward sweep at the back, frequently extending halfway to the waistline.

Uneven Skirt Line Latest Style in Evening Gowns

A Paris fashion house shows a practical evening gown with a short skirt in front and a definite backward dip to a greater length. These full skirts resemble the tarleton skirts worn by ballet dancers. The material is gathered into so many folds that the skirts swing out gracefully in wide sweeps with every movement of the body.

These short skirts are far more practical than floor-length ones, which are likely to get trampled underfoot when dancing, and their width and fullness make them graceful as well as practical.

Matching Hats and Heels Are Popular for Sportswear

Matching headdresses and heels are providing a gala touch to simple summer outfits worn by attractive young spectators at smart Midwestern country clubs. Dusty pink frocks combined with beige turbans and ostrich skin pumps with beige-colored built-up heels are a popular combination. On many of the smartest white ensembles, effective accents are furnished by paisley print headbands and heels.

IMPROVED UNIFORM INTERNATIONAL SUNDAY SCHOOL Lesson

By REV. HAROLD L. LUNDQUIST. Dean of the Moody Bible Institute of Chicago.

© Western Newspaper Union.

Lesson for September 5

GOD REQUIRES SOCIAL JUSTICE.

LESSON TEXT—Leviticus 19:1-18, 32-37.
GOLDEN TEXT—As ye would that men should do to you, do ye also to them likewise. Luke 6:31.
PRIMARY TOPIC—At Harvest Time.
JUNIOR TOPIC—At Harvest Time
INTERMEDIATE AND SENIOR TOPIC—Championing the Rights of Others.
YOUNG PEOPLE AND ADULT TOPIC—My Resonsibility for Social Justice.

Labor Day—in this year of our Lord 1937—looks out upon a world deeply divided in opinions of what is right and what is wrong in the relationship between capital and labor. Political and economic leaders are talking much of social justice, of a planned economy in which all shall have a full share of the products of labor. Surely, we would all agree that there should be only kindness and justice in all such dealings of man with man. But how to accomplish that result in a world of selfishness and sin, that indeed is the question.

Unfortunately, many of those in the church who have greatly stressed social relationships have forgotten that the true foundation for such teaching and living is the preaching of the gospel of redemption. In reaction to their impossible position, others who have faithfully preached the necessity of regeneration have forgotten to stress the need of the expression of regenerated life in the social relationships of man. We need God-given balance, with a proper reflection of gospel truth in honest and helpful living. God wants his people to show that they belong to him by

I. Providing for the Poor and Needy (vv. 9, 10, 14, 15).

When Jesus said, "Ye have the poor always with you" (Matt. 26:11), he referred to one of the responsibilities which thoughtful and considerate men have always gladly borne, but which has been a constant problem to both individuals and nations. We have dealt with it in our day on a broad and supposedly scientific basis, but those who are closest to it are quick to admit that we have even now an imperfect solution. In the days of Israel the poor were fed by the purposeful leaving of gleanings in the field—which the needy were free to gather as their own. Thus they had the joy of helping themselves even as they were being helped by others, and, in the final analysis, by God himself.

II. Guarding Another's Reputation (vv. 16-18).

Gossip is a destructive means of breaking down the good standing of another. It is a sin all too common in our day, even within the circle of God's own people. Talebearing and evil-speaking are a blight on our social and religious life. We should put them away.

Akin to this common and awful sin is the bearing of grudges and the seeking for revenge, neither of which serves any good purpose.

III. Honoring the Aged (v. 32).

Old - age pensions undoubtedly have their place in our complicated social life, but it is evident that they would be entirely unnecessary if men and women had in the fear of God honored "the hoary head" and "the face of the old man," even as God gave command to Israel.

IV. Loving the Stranger (vv. 33, 34).

The man who knows what it is to have been a stranger, and to meet with love and protecting care, should never forget to go and do likewise. Laving, as many of us do, in great cities makes this somewhat of a problem, and yet one sometimes wonders whether the bustling city is not often kinder to the stranger than the little community, which makes him feel like an "outsider."

V. Being Honest in Business (vv. 11-13, 35, 36).

No stealing, no false swearing, no defrauding, no withholding of wages, for all these things dishonor or "profane the name of thy God."

A good motto to hang up behind the counter or over the desk in a business house is found in the words of verses 35 and 36. False bottoms, trick scales, short measure—oh, yes, they are against the city ordinance, and you will be fined if you are caught. But remember, they are also an abomination in the sight of the Lord.

The closing verse of our lesson reiterates that important truth. In carrying out the tenets of social justice we are not simply being humane and kind. We are observing the statutes and ordinances of the Eternal One, him who says, "I am Jehovah."

Being One in Faith

It is good to know that in whatever country we are found, and under whatever sky, we are, through faith in the divine Saviour, members in the same body, sheep in the same fold, children of one home.

Pay Up Our Debts

Debt comes under the eighth commandment. It hangs a millstone round the neck of the man or woman who incurs it. It corrodes honesty.

Ask Me Another?

A Quiz With Answers Offering Information on Various Subjects

1 What is the largest liner that has gone through the Panama canal?

2 How many of our Presidents owned slaves?

3 Who first discovered the principles of magnetism?

4 What are the elevations above sea level of the Great Lakes?

5 How much space does a ton of gold occupy?

6 Roman senators were appointed for a term of what duration?

7 Are all eyes of the same size?

8 How is salt secured?

Answers

1 The Panama canal office says that the Empress of Britain was the largest liner to pass through the canal. It was also the liner to pay the largest fee, which was $18,941 25.

2 Ten Presidents owned slaves: Washington, Monroe, Jefferson, Madison, Jackson, Tyler, Polk, Taylor, Johnson and Grant. Lincoln never owned slaves.

3 Discovery of the simple principles of magnetism possessed by magnetite, or loadstone, was made by Chinese in 1400 B. C., or 3,500 years before magnetism was known in Europe.

4 The Great Lakes have approximately the following elevations above sea level: Superior, 602 feet; Michigan, 581; Huron, 581; Erie, 241; and Ontario, 246 feet.

5 A 14.1 inch cube of gold weighs a ton

6. Roman senators were appointed for life unless expelled from office for some dishonorable cause.

7. Contrary to general opinion, says a specialist, there is no small eye or large eye. All eyes are approximately of the same size. The reason for the apparent difference depends upon the orifice or aperture through which the eyes are seen. It is the variable diameter of this opening that creates the erroneous impression of different sizes of eyes.

8. There are three ways in which salt may be secured: First, by mining; second, by evaporation of sea water; and third, by digging wells until a salt vein is struck and then pouring water and pumping it up again as brine.

He Was Done

"I gave the referee ten bucks to see I won my big fight the other night."

"But the papers say that you lost."

"Yes—the referee was crooked."

Cruelty

"Madam, your confounded dog has torn my trousers!"

"Naughty, naughty Fido! I shall punish him severely. I shall take his pink ribbon away from him for a whole week."

Beyond Him

She did not understand the thermometer, but she took her husband's temperature with it and then held a match under it to read it properly. She sent a frantic message to the doctor: "Come at once: temperature 156 degrees."

To which the doctor replied: "I can do nothing. Send for the fire brigade!"

RECREATE!

THE leisure time period contributes most to the development of the individual. It has been said, "What we earn while at work we put into our pockets, and what we spend during our leisure time we put into our character." Our occupations are tending to become more and more specialized and one-sided. So much of the time we are using only one part of our body or mind, allowing the other parts to deteriorate through disuse. There is great need, therefore, for our leisure-time activities to provide opportunities for developing those faculties which remain inactive during the working period and thus build a more all-around individual.

Active recreation, such as sports, games, dramatics and singing, develops powers of self-expression, of individuality, of initiative and of decision which many occupations tend to stifle. They provide a beneficial outlet for our natural demand for play and help to form certain desirable habits of perseverance, pluck, quick thinking, self-restraint and co-operation.

Fair play learned in games makes it easier to live a clean, courageous and generous life. Group activities also render service to the individual by promoting his happiness and decreasing his loneliness.

Life's Tenderness

What seems to grow fairer to me as life goes by is the love and grace and tenderness of it; not its wit and cleverness and grandeur of knowledge (grand as knowledge is), but just the laughter of little children and the friendship of friends; the cozy talk by the fireside; the sight of flowers and the sound of music.—John Green.

TESTED AND PROVED ON THE FARM

THE AMAZING NEW Firestone GROUND GRIP TIRE

PROVIDES GREATER DRAWBAR PULL, GREATER TRACTION AND SAVES MORE TIME AND FUEL

NEWS of the amazing performance of the NEW Firestone Ground Grip Tire is sweeping rural America. Farmers everywhere who have seen this new tire are so enthusiastic about it that sales have been climbing steadily upward and production has been greatly increased to meet the demand.

Why all this enthusiasm? Those of you who have seen the new Firestone Ground Grip Tire in action know the answer. Tests show that it will pull a *three-bottom plow* under soil conditions where other makes of tires can pull only a *two-bottom plow*. The re-designed tread gives greater traction and better self-cleaning action. It will not pack the soil — in fact, it leaves a mulch on the surface of the tread track that prevents rapid evaporation of moisture in the soil. These tests also show up to 30% more available drawbar pull on dry sod, up to 40% more on dry plowed ground, up to 50% more on wet plowed ground than with any other tire tested.

Only in Firestone Tires do you get so many *patented* extra-quality features. The Ground Grip Tread is *patented* and is made of specially compounded rubber which resists the action of sun, rain and snow. Gum-Dipping is a *patented* Firestone Process, by which every fiber of every cord in every ply is saturated with liquid rubber which gives added strength to resist the strain of heavy pulling. The Two Extra Layers of Gum-Dipped Cords under the tread are *patented*. This Firestone construction feature binds the tread and cord body into one inseparable unit.

You want and need ALL these features. Only Firestone has them! See this new tire at your nearest Firestone Implement Dealer, Tire Dealer or Auto Supply & Service Store today.

If you have not received a copy of the new Firestone Farm Tire Catalog, please send your name and address to The Firestone Tire & Rubber Company, Akron, Ohio, or Los Angeles, California, and a copy will be mailed to you promptly.

GREATER DRAWBAR PULL
Increased height of the new Ground Grip tread and the improved design and spacing of the heavy traction lugs result in much greater drawbar pull.

GREATER TRACTION
The increased penetration of the improved Ground Grip tread gives a deeper "bite" resulting in greater traction.

GREATER FUEL SAVINGS
Tests show savings of as much as 50% in fuel as compared with steel-lugged wheels.

GREATER TIME SAVINGS
The increased traction enables you to cover much greater acreage in a day.

WEATHER-PROOFED
The Ground Grip Tread is made of special weather-resisting rubber which is unaffected by hot sun, rain or snow.

Listen to the Voice of Firestone, Monday evenings over Nationwide N. B. C. Red Network

MORE FARM TRACTORS ARE EQUIPPED WITH FIRESTONE TRACTOR TIRES THAN ALL OTHER MAKES OF TIRES COMBINED

Copyright 1937, Firestone Tire & Rubber Co.

The Klemme Times

R. A. JORGENSON, Publisher.

Entered At The Post Office At Klemme, Ia., as 2nd Class Matter

12—TELEPHONE NUMBER—12

SUBSCRIPTION RATES

In Hancock County $1.50 per year
(In advance $1.00 per year)

All Iowa Subscribers $2.00 per year
Outside Iowa $2.50 per year

All subscriptions for paper go-
[illegible] for the county are
[illegible] ntinued only
[illegible] subscribers or at
[illegible] All other
[illegible] discontinued
[illegible] ration of not

ARTIFICIAL DRYING OF SEED CORN ADVISED

[illegible] are
[illegible] by
[illegible] State College of
[illegible] pro
[illegible] saving of seed corn
[illegible] farmers who
[illegible]

[illegible] drying is necessar
[illegible] of
[illegible] reduce
[illegible] to less than 1
[illegible] can be safely be stored
Dr [illegible] free air movement a
[illegible] corncrib of the
[illegible] are for adequate and
[illegible] drying. Temperature of th
drying air should not exceed 11
degrees F.

Two Methods Studied

Two general methods of dryin
[illegible] seed corn have been studied by M
P[illegible] Drying corn on racks and
[illegible] drying corn in bin
[illegible] method the co
[illegible] placed on the racks
[illegible] a cord larg
[illegible] may be kept when th
[illegible] between 12 to 1
[illegible] with fals
[illegible] of either ope
[illegible] or poultry netting
[illegible] free flow of air circ
[illegible]

An [illegible] heating stove or
furnace must be placed in a con
venient part of the room in a co
[illegible] preferably a corner. It is
[illegible] for [illegible] may be
[illegible] maintain a movement
[illegible] Provision should be made fo
[illegible] the humid air and bring
[illegible] fresh supply. Approxi
[illegible] feet are required fo
[illegible] by the method.

Insures Rapid Drying

[illegible] of corn in bins insure
[illegible] movement of air
[illegible] layers of corn result
[illegible] and rapid drying
[illegible] This method firs
[illegible] at the Wisconsin Agri
[illegible] Experiment Station has
[illegible] used widely throughout the
[illegible] West and has been subject
[illegible] modifications. Equip
[illegible] used for bin drying con
[illegible] of one or two bins a heatin
[illegible] with a power unit
[illegible] Since the construction
[illegible] difficult to de
[illegible] briefly farmers interested
[illegible] full particulars in a
[illegible] (A. E. 750 "Seed Ea
[illegible] Driers with Forced Heated
Air" from the Extension Service
Iowa State College Ames.

Several In State

There are several seed corn dri-
ers located in central Iowa in-
cluding a small service building
adopted for drying on the farm of
B. S. Strayer Black Hawk County
drier with arrangements for
selling grading and treating
owned by J. Hunt Hardin County
a corn crib and granary adapted
[illegible] on the J. L. Clark farm
[illegible] County and a hog house
[illegible] into a drier by R. B.
[illegible] son Wright County.

In addition to the circular on
seed corn driers farmers may ob-
[illegible] the Extension Service
[illegible] for building driers D-938,
A moveable two-bin seed ear corn
drier 8'x8'x[illegible], 50 cents; D-939, A
[illegible] bin drier 20'x32' 30 cents;
D-940 suggested arrangement for
adapting a corn crib and granary,
15 cents; D-941, a Wisconsin type
drier 24'x48', 30 cents.

Large Crowd At Free Show

There was a large crowd of people in town Friday evening to see the picture, "STAN" put on by the Standard Oil Co. and sponsored by Wm. Kirkwood, Harvey Barz and Carold Larsen, Klemme, Bill Beier and Ole Sandberg, Goodell.

GOODELL U. B. CHURCH

Rev. W. E. Dye, S. T. D., Pastor

Miss Zelda Elmbrink, S. S. Supt.

Sunday School 10:00 a.m.
Morning Worship 11:00 a.m.
Sermon Subject: Carry On
Carrying in the Cross. Galatians
6:14.

[illegible]day School Council, Friday,
[illegible]

[illegible]cal Board Meeting, Friday,
[illegible]

[illegible]M.Y. Saturday 2:00

Pastoral Gleanings:—

The only day I have for sheer pleasure odd jobs, is Sunday but the only day for worship is Sun[illegible]. Which is the more important? Remember the Sabbath day to k[illegible] holy. Six days shalt thou [illegible] all thy work, bu[illegible] the seventh is the Sabbath of the Lord thy God.

The public [illegible] invited to worsh[illegible] with us.

KILLING FROST WILL CHECK SLEEPING SICKNESS PLAGUE

After the first killing frosts th[illegible]ing sickness plague which ha[illegible] been attacking horses in wester[illegible] Iowa will subside rapidly say[illegible] Dr. K. W. Stouder, extension vet[illegible]narian at Iowa State College[illegible]. "Killing [illegible]ings [illegible] of horses [illegible]halonencephalitis as it is known [illegible]ong veterinarians is believed [illegible] be mosquito transmitted from an[illegible]ted animal by blood suckin[illegible]ects. Both mosquitoes and bi[illegible]hes are believed to be carri[illegible]rs. The first killing frosts will destroy these insects and prevent further spread of the plague.

Vaccination with encephalomy[illegible]litis vaccine is the most depend[illegible]able preventive measure, Dr. Stou[illegible]der says. The vaccination is give[illegible] in two injections, about 10 days o[illegible] 2 weeks apart. A serum which has been developed has proved valuable in promoting recovery of in[illegible]fected animals.

EDITOR'S SON AND PARTY TO RETURN THIS WEEK FROM EXTENSIVE TOUR

Traveled Through Sixteen States And Two Foreign Countries On Trip

Ray Jorgenson, Jr. in company with his cousins, Bob Liebendor[illegible] of Mason City, Sheldon Mendell Lincoln Nebraska and David Chapman Merriman Kansas, and Titus Davis Merriman, grandfather of all the boys are expected to return home this week from their trip through the Western States.

The [illegible]s and their grandfather, have toured through sixteen states and visited two foreign countries Canada and Mexico. The states which they have traveled through include Iowa, Nebraska, Kansas, Missouri, Colorado, Wyoming, Montana, Idaho, Washington, Oregon, California, Nevada, Arizona, New Mexico, Texas and Oklahoma. They drove along the entire West Coast from Canada to Mexico and have been away seven weeks.

Intresting points along the route of travel included the Rocky Mountains and Estes Park in Colorado, the Yellowstone Park, the sights around Seattle and Portland, Mt. Ranier National Park, Columbia River Drive, Oakland-San Francisco bridge; Yosemite National Park, Los Angeles and vicinity, Catalina Islands, Mexico, Boulder Dam, Grand Canyon, Carlsbad Caves in New Mexico and many other places of interest along the way.

Grandpa Davis has completed a plan that he has had in mind for several years that of taking his grandsons on a long trip to the West Coast and there spend some time with his other grandson Donn Davis and thus be with all of his grandsons at the same time.

The grandsons say that Grandpa Davis is a real sport and that it is hard to say who was the most thrilled Grandpa or the grandsons.

The Bible has been translated in whole or in part, into 991 languages and dialects.

Photographs
LIVE
FOREVER
•
RUSSELL
PHOTO STUDIO
Next to J. C. Penny MASON CITY

ADVENTURE IS COMING IN THE AMERICAN BOY

Readers who like adventure and the lure of far places will find plenty to please them in [illegible] issues of THE AMERICAN BOY Magazine. They'll read for [illegible]stance of seamen and sea [illegible] San Francisco water [illegible] trouble of daring adventure [illegible] world of pseudo-science, and [illegible] feud aboard a plunging, [illegible]-ship.

They'll read tales of excite[illegible] aboard a transport plane [illegible] the jungled American mount[illegible] and of passenger planes that are not bound to earth but swing the[illegible] the voicelessness of space. Read[illegible]ers can follow a young ex-Mou[illegible]ie as he searches for clues [illegible] and northlands and Tierney [illegible] sleuthing detective on the tra[illegible] of criminals.

A new feature in THE AM[illegible]CAN BOY is picture pages [illegible] real stories. Pictures, for ins[illegible] that vividly sh[illegible] a day in th[illegible] a coast guardsman and h[illegible] Eskimo husky sled dog do[illegible] work. They transmit the thr[illegible] battling a hundred pound[illegible] charming tarpon. Tips on ho[illegible] dogie are also given pictor[illegible]ally, ranging from how to run a b[illegible] field to how to be correct [illegible]ter.

NOTE: Subscription price[illegible] THE AMERICAN BOY w[illegible] raised in the near future. S[illegible] your subscription order at or[illegible] take advantage of the be[illegible] rates now in effect: one yea[illegible] $1.00 or three years at $2.00. [illegible]eign subscriptions are 50c a ye[illegible] extra. Send your name, ad[illegible]ss and remittance to THE AMERI[illegible]CAN BOY, 7430 Second Blvd., D[illegible]troit, Mich. On newsstands th[illegible] price is 15c a copy.

The present market price o[illegible]dium is $20,000 a gram whi[illegible] said to be an all time low.

Where Old Friends Meet
—FOR—
Short Orders, Lunches, Soft Drinks, Beer, Candy, Cigars, Cigarettes, Tobacco, Home made Ice Cream Cones, and Ice Cream.
WILES' CAFE

GREATER THAN LAST YEAR! JAY GOU[illegible]

Million Dollar Spectac[illegible]

The above picture shows the gentleness of "Baby Mine" the elephant which will be featured with Jay Gould's Million Dollar Spectacle, which is coming to Klemme on Monday and Tuesday, September 13 and 14. Plan to come and see this attraction. "Mine" is no longer a baby but lifts the scales at 3,500 pounds. Bring the children.

You saw this Great Show last year! North Iowa's Big Free Sh[illegible]

Coming To Klemme -- 2 Days
Monday & Tuesday, September 13--

BIG TIME STAGE REVUE
THRILLING BALLOON ASCENSION
HIGH CLASS CLOWN ACTS
TRAINED ELEPHANT
VAUDEVILLE AND STAGE ACTS
TRAINED AINMAL ACTS

Midway Attractions

Ferris Wheel -- Merry-Go-Round -- Rides -- Sho[illegible]

IMPORTANT NEWS
From Carl W. Bohn!

September 1, 1937
Garner, Iowa

Dear Friends,

It is with sincere gratitude and great pleasure that I wish to announce that I have bought out the interest of Rex Shannon and will continue to operate the firm which has been known since 1933 as Shannon-Bohn, Incorporated.

Without the generous support of so many friends in northern Iowa, I would have hesitated about my new venture of assuming complete ownership of the firm. But the splendid thoughtfulness, cooperation and friendly spirit that you have expressed to me in so many ways have guided me in deciding to assume the responsibility of continuing to serve you.

During the 12 years I have been associated in business in Garner I have tried to serve you squarely and to accomodate you whenever I have had an opportunity to do so. I pledge to you that I will exert every effort to continue to maintain our service on the same high plane and to keep our furniture store one of the best stocked in northern Iowa. The business policies we have maintained in the past will be continued.

In closing, I wish to express for both Mr. Shannon and myself our sincere thanks to all for your kindliness in the past. May we hope that our friendly relationship will continue?

Sincerely Yours,
Carl W. Bohn

CARL W. BOHN
SUCCESSOR TO SHANNON-BOHN
Furniture, Rugs, Linoleum

Phone 57 or 163

GARNER, IOWA

way you look at it....

Time To Build!

OW is the best time to BUILD.

UR Plan Service is FREE and will help you.

USH over and have a talk with us---

ODAY, TONIGHT or Tomorrow!

OUSE PLANS that are modern and economical!

VERYTHING to build anything, at right prices.

OOFING, Shingles, Millwork, Cement, Brick.

ORTHCO Portable Buildings built to order.

T US figure the cost on any building.

EXCELLED Material at Lowest Prices!

LLWORK now made in our Shop.

UILD before prices advance further.

VERY CUSTOMER Satisfied, is our motto.

-ROOF before fall rains set in.

ME IN and see our new SAMPLE ROOM.

R STOCKS are complete.

PHONE 26

Weyerhaeuser 4-SQUARE Dealer

RTHERN LUMBER CO.

BUILDING MATERIAL

DERN STORE FEATURES . . . .

ne-Stop" RVICE---

SAVE YOU TIME AND STEPS . . . .
SAVE YOU MONEY . . . .

ern trend in kitchen arrangement, and in fact part of a modern home, stresses conveniences aving TIME and unnecessary STEPS . appreci- by busy housewives.

wise modern trends in STORE SERVICE accom the same purpose and are also appreciated by housewives when shopping

STORE is really a "ONE-STOP" STORE where can save time, steps and money and get "one-or- service when shopping for

MEATS of all kinds
GROCERIES of all kinds
DRY GOODS that are new
MEN'S and BOYS' WEAR
LADIES READY-TO-WEAR

often that one has several items on the shopping but you can save time and steps by shopping here policy of doing business on a REASONABLE FIT combined with the convenience of our sev- departments will save you money

Car Of Omar Flour

Will arrive in a few days.

With the purchase of each sack of Omar Flour our regular price we will give

ONE SMALL SACK OF FLOUR

FREE!

(Who says there isn't a Santa Claus?)

SPECIALS FOR FRIDAY AND SATURDAY

EAT PUFFETS
pkgs. .... .15c

SUP
Bottle .... .10c

COLORADO PEACHES

is the time to buy peaches for canning We have COLORADO PEACHES at a reasonable price. s before you buy.

THADA'S

Store In A Good Town — Klemme, Iowa

ITEMS OF INTEREST FROM AVERY TOWNSHIP

Mr and Mrs Fred Schlichting and daughters and Clarence and Harmen Trampel were Sunday afternoon visitors at the Adolph Schlichting home

Mrs Harlow Helps and children were visiting with Mrs Robert Marshall at the Forest City Hospital Friday

Mr and Mrs Henry Helps were visiting at the Harlow Helps home Monday

Dean Roths was visiting with Delbert Bachman Monday

Mr and Mrs Verner Nelson and daughters were Mason City visitors Wednesday

Melbourne Trampel spent Wednesday at the home of his grandparents Mr and Mrs Peter Trampel

Mr and Mrs Clarence Bachman and family Irve Henry, Will Bachman and Mr and Mrs Clifford Montgomery and William were sightseeing at West Bend Sunday

Miss Fidone Nelson was visiting with her friend Marlene Roth Tuesday

Mr and Mrs John Trampel Harmen Johnnie Elmer and Clarence Trampel Mr and Mrs Ben Merkel and family and Adolph Schlichting and sons were some of those from this vicinity who attended the North Iowa Fair Wednesday

Dean Marlene and Dale Roth were overnight visitors at the Mr Mary Roths home Tuesday

Mr and Mrs John Trampel and son were Tuesday evening visitors at the Peter Trampel home

School started Tuesday morning in district No 2 with Miss Viola Koehler as teacher This her second year teaching here

Mr and Mrs Robert Roths and family spent Thursday at the Henry Buseman home

Mrs Paul Cavitt and son Mrs Anna Trampel and Arthur Connors were Sunday afternoon visitors at the Mrs August Trampe home

Mr Sam Copeland is assisting with the work at the Harlow Helps home for several weeks

METHODIST EPISCOPAL CHURCH

William Zabilka, Pastor

Klemme Church:

Worship Service 10 00 a m

Several are to be received into the Church next Sunday morning, Any others we do not know about and desiring a Church home please be present at the morning service

Sabbath School 11 00 a m.

Epworth League 7 30 p m

Epworth League Social Friday evening of this week at Liberty Church.

Liberty Church:

Sabbath School 10·15 a m
Worship Service 11·20 a m
Epworth League 7·30 p m at Klemme
Epworth League Social Friday evening

KLEMME REFORMED CHURCH

Calvin Grosshuesch, Pastor

10·00 a m English Service
11·00 a m Sunday School
8·00 p m Tuesday
Young Peoples Bible Class
8 00 p m Saturday
Men's Choir
Confirmation Class will begin Saturday morning, Sept 4th at 9 o'clock

Hey Kids!

We will give away those cash prizes

Saturday Nite,

September 11,

10 o'clock

Remember! $5.00 in cash given away.

W. L. Thada

NEWS FROM GOODELL AND VICINITY

Mrs W L. Sherwood and daughters were Belmond callers Monday

Jay Griggs and son, Kenneth were Ventura and Mason City visitors one day last week, taking in the sights at the North Iowa Fair

Rosette Taylor, of Des Moines, has been spending the past week at the Hemingway and Kearney homes

Miss Zelda Eimbrink, daughter of Mr and Mrs Wm Eimbrink, plans to enter Waldorf College at Forest City this fall

Len Wilson returned last week from Minnesota where he was called by the serious illness of his brother Art reports his brother was able to be up and about again

Newton McCall and daughter Carolyn of Ft Dodge, were visiting at the home of the latter's aunt, Mrs Jay Griggs

Mr and Mrs Harry Ruka and Mr and Mrs O'Kreug returned from a visit with the former Dorothy O'Kreug and her husband in Ohio While there they got acquainted with their new grandson and nephew

A large crowd attended the Ladies Aid picnic Wednesday afternoon

Audrey Griggs and wife are spending a few days near Rockford with the latter's parents

Mr and Mrs W L Sherwood were in Hampton Friday where the former went through the clinic at the hospital

Mr and Mrs Ray Kernan have concluded a visit with relatives here and at Belmond and have returned to their home at Washington D C where Mr Kernan is employed by the U S Weather Bureau and Mrs Kernan teaches in the public schools

Mrs. George Ruka and family have been entertaining relatives from Wisconsin

Dean Doyle of near Rudd is spending a few days with his aunt, Mrs Tom Roths

E J Nelson and family visited at Randall, Thursday.

The J J Cook and Mike Kearney families attended the State Fair Friday and Saturday The latter also visited with relatives, the Taylor family

Joe Houghton and family, of Houston, Tex have been visiting with their relatives here and at Marshalltown.

Mr and Mrs Gerald Burk spent Sunday with her parents The latter in company with her mother Mrs Griggs, visited with her grandmother, and uncle, George Grosz in Meservey

O E Evenson and family spent Sunday at Fertile Mrs Evanson's sister in-law has been ill with a heart attack

John Terhufen of Klemme was a visitor at the Jay Griggs home Sunday

ITEMS OF INTEREST FROM ELL TOWNSHIP

Mr and Mrs Awalt Jahnke and son were Sunday evening visitors at the Henry Greimann home

Miss Nellie Stromer attended the teachers' meeting at Crystal Lake Saturday afternoon

Mr and Mrs Martin Barz and daughter were supper guests at the Herman Barz home Sunday evening

Mr and Mrs Lewis Neuberger and son Lester; grandson Donnie and Mr and Mrs Clarence Lemke were Thursday evening visitors at the Melvin Neuberger home

Mr and Mrs Carl Swanson and family enjoyed dinner at the Albert Etchen home Sunday

Mr and Mrs Harry Gibbs and family were Charles City visitors Sunday

Mr and Mrs. Aaron Stromer enjoyed the State Fair at Des Moines Saturday

"DEAD"
ANIMALS Removed FREE
BRITT RENDERING SERVICE
Phone 88 Klemme
We Pay The Charges

KLEMME LADY TAKES PART IN EASTERN STAR DISTRICT MEET

Miss Marie Blank has been honored by being chosen as one of the officers to put on the degree work at a district meeting of the Eastern Star at Mason City this Wednesday evening Miss Blank will take part in the work in the role of Conductress

Other members of the Garner Chapter taking part are Mrs Chas. Bethke, Worthy Matron, and Mrs C V Hamilton, Associate Conductress

W. D. DALY
ATTORNEY-AT-LAW
First Door South of Postoffice
Phone 140—GARNER

watch

Clock and Jewelry Repairing

Prompt Service

M. N. ZEIGER

JEWELRY & OPTICAL STORE
GARNER, IOWA

TO CHICAGO

Never before in history has there been such fast service Hours saved. Never such a convenient schedule Only an afternoon en route Never such comfortable accommodations. Luxurious air-conditioned cars.

Park your car at the nearest Milwaukee Road station and ride this new Flyer. Note the time saving schedule and low fares.

AIR-CONDITIONED EQUIPMENT
Beautifully appointed cafe — parlor — solarium car Luxury lounge coaches. Dining car service offering 50¢ luncheons and 65¢ dinners. Buffet service.

Direct connections at Marquette for Dubuque, at Madison and Janesville for Milwaukee.

CONDENSED SCHEDULE—Train No. 18—Daily

	Central Time	Round Trip in coaches to Chicago
Lv. Mason City	12:01 p. m.	$12.71
Lv. Charles City	12:36 p. m.	11.72
Lv. New Hampton	12:59 p. m.	11.02
Lv. Calmar	1:36 p. m.	10.03
Lv. Postville	2:00 p. m.	9.38
Lv. Marquette	2:50 p. m.	8.48
Lv. Wauzeka	3:16 p. m.	7.60
Lv. Boscobel	3:29 p. m.	7.24
Lv. Lone Rock	3:57 p. m.	6.29
Ar. Mazomanie	4:18 p. m.	5.53
Ar. Madison	4:45 p. m.	4.68
Ar. Stoughton	5:12 p. m.	4.22
Ar. Janesville	5:48 p. m.	3.30
Ar. Chicago	7:40 p. m.	.....

Also stops at certain intermediate stations

For full information, tickets and reservations, ask your nearest Milwaukee Road Agent

1937

The MILWAUKEE ROAD

SHOP IN GARNER
FOR THE THINGS YOU CAN NOT GET AT HOME

"Cool as a Cucumber"

That describes those nifty Summer Suits we are featuring at low prices Complete line of Summer Trousers in all weaves. Complete your summer wardrobe with one of our new Straw Hats, an Arrow Shirt or Sport Oxfords

WILLE'S

CLOTHING AND SHOES — GARNER, IOWA

C. R. SWEIGARD
Notary Public
General Insurance
Phone 78 — Garner

Frank Senneff F.E. Blackstone
Senneff & Blackstone
LAWYERS
Garner — Iowa

New Summer Hosiery

"AS YOU LIKE IT"

We feature Hosiery "As You Like It" Brand and we want you to see the new CREPE TWIST—the remarkable stocking, so constructed that it looks a thread sheerer than it is, and wears a thread longer than ordinary stockings All the latest shades to choose from here

C. H. SCHISSEL, Dry Goods

Straw Hats...

When your hat becomes soiled and dirty, send it to us for cleaning It will look like new when we get through with it Have your caps and ties cleaned here.

ModernCleaners
Chris J. Johansen, Prop.

Accessories---

We carry a complete line of Batteries, Tires, Tubes, Repair Parts, Tools, Oil, Accessories and Novelties for all popular cars. Save money by trading here.

Coast-To-Coast
Kerr & Steinberg, Owners

YES! WE MUST SELL OUR

Used CARS and TRUCKS

No matter what you have in mind, we are sure you can find the CAR or TRUCK you want in our USED CAR DEPARTMENT. Many bargains in late models! You take no chances when you deal with us Come in and look them over.

GARNER MOTOR SALES

OLDSMOBILE — CHEVROLET

HOW LONG CAN RUSSIA LAST?

Halliburton Wonders; Tyranny Supposed to Save Citizens' Souls — Children Are Taught Only Communism.

Above: The military parade rolled through the Red Square for four hours to salute Stalin, who stands on a corner of Lenin's tomb. The Kremlin is at the left, St. Basil's church in the background. The stands to either side of the tomb are holding 50,000 spectators.

Right: St. Basil's cathedral, at the end of the Red Square in Moscow, is one of the world's strangest, but most beautiful buildings.

By RICHARD HALLIBURTON
Author of "The Royal Road to Romance," etc.

MOSCOW, U. S. S. R.—Russia! I've seen Russia, and now I can believe in miracles, for there is no word to describe the picture of Russia today, other than miraculous.

And I do not mean that the picture is miraculously beautiful. In many ways it is unbelievably ugly.

I stand and look at it with fascinated and astonished eyes, but for nothing on earth would I personally, under the present scheme of things, endure the enslavement and tyranny which its citizens must suffer who have been saved according to the gospel of Karl Marx.

The old czarist government gained the detestation of its subjects because of its notorious despotism. But compared to the government of today, life under the czar was free as a spring breeze.

The wonder of wonders is the ease and power with which this new system of super-despotism works. A handful of labor-leaders consumed with communistic theory and fanatical zeal, sit on high within the Kremlin walls, their eyes fixed on a book of political and social notions, and proceed to experiment on the lives and souls of 16,000,000 human beings with as much impersonal detachment as a bacteriologist experiments with germs.

Center Attack on Czar.

In the beginning of 1917 the proletarian leaders who had seized control of Russia, said:

"The czar has proved himself the greatest obstacle in the way of our lifting the masses of workers out of their slough of ignorance and misery.

"First of all, then, if we are to improve our lot, we must exterminate the czar, his wife, his four daughters, and his young son. Perhaps a bit brutal, but you've got to be tough to get anywhere."

And so the czar and his entire family were shot.

"And the aristocrats and intelligentsia must go next. They'll never take to our ideas about exalting the factory workers and moujiks to the throne. That means about a million murders, imprisonments, exiles, of our nobility and gentle people, of our educators, religious leaders, scientists, professors, merchants, architects, diplomats — in fact of all civilized Russian citizens."

So this million was murdered, imprisoned, or exiled.

"Now," said the leaders," we can accomplish something for the masses. Now, rid of the bourgeoisie, we will give the masses the great privilege of being made over to conform with our sacred theories.

Russians "Locked In."

"Of course, some of the stubborn ones may not like their new medicine. But we know what's good for them—they don't. So we'll lock them in. From now on, no Russian can leave Russia. If he escapes we will persecute his mother and father and brother and sister, and send them to Siberian prisons. We will declare him a public enemy and sentence him to be shot when he comes home. All this will teach the rebel a lesson."

So the frontier was enclosed by a steel ring of bullets and bayonets. No Russian, however desperate, can run away from the social experiment.

"Now we've got 'em," said the leaders. "What is our first vivisection operation to be? First we'll amputate the church."

A labor-leader waved his hand and abolished the church.

"The family must go next. Family unity is a capitalistic and bourgeois custom dangerous to communism. Our men and women must be able to love whom they please, when they please—marry and divorce on impulse. Our state will care for the children, and do it better than their parents."

So the family was abolished too.

"Money," they said, "is the source of all evil. Money was the support of the gentry and intelligentsia. We must destroy all private wealth and all means of accumulating it, lest these old antisocial classes come back."

Seize Peasants' Supplies.

Money went next. Everybody was, and still is, allowed to share the same poverty together.

"But we must have industry and commerce to keep our people employed. We must sell our wheat and buy machinery. We haven't enough wheat for our own needs, but we've nothing else to export, so we must seize the peasants' private food supplies."

The supplies were seized. Five million people starved to death from 1929 to 1931. There was no mourning for them—mourning would be only sentimentality, a cardinal sin among Bolsheviks. The sacrifice had to be made for political expediency. The wheat was sold and machinery secured to make guns and tanks with which to defend the dictatorship.

"There is one last and very important gap to be closed to complete our despotism," said the leaders. "We must use every means in our power to protect our new theories and our new liberated masses, from foreign capitalistic influences. No information, no counter-revolutionary enlightenment, from the world outside must come in. Russia must be a sealed box. Only then can we be complete masters. No foreign books not of a communistic character shall cross the borders, no newspapers or magazines that might reveal the false happiness of other people living under the enemy's system will be tolerated The movies, the theater, school books, must be rigorously censored. Nothing must be allowed to emerge that does not glorify the working man and damn the other classes."

That is exactly what the Bolshevik leaders have done. After 17 years of communism not a single movie can be shown that is not political propaganda, that does not sermonize. The entire industry has become merely a stick with which to beat the capitalists. The results are so appallingly dull that even the most wild-eyed communists attend only from a sense of duty.

Newspapers Echo Rulers.

The newspapers are only echoes of the dictatorship, mouthing proletarian slogans.

Even the great National library, the last bulwark of intellectual liberty, was gagged.

The same warping of education, the same blinding of all else but proletarian prejudices and principles, goes straight down to the kindergarten.

I asked a fifteen-year-old schoolboy what they were taught in school about America and western Europe.

"We are taught the history of the communistic revolutionary movement in American and England," he said.

"No other history?" I asked.

Geography Is "Out."

"History is just the lives of kings and capitalists and generals. There is nothing in it about the working classes."

"Do you learn geography in your school? Do you know where Argentine is?"

He had never heard of Argentine. Nor was any other foreign country more than a vague name. Such worldly knowledge as foreign geography is not allowed even to the working classes.

The working classes—Forward, the working classes! That is the battlecry—the only cry—heard in Russia. One of the great Soviet leaders recently exclaimed: "I have given 15 years of my life to the working classes." And so he had. But not, be it understood, to the society as a whole. Only the working class.

Once I witnessed a gigantic demonstration of this political patriotism, on Moscow's magnificent Red square. It was to celebrate the anniversary of the Soviet regime.

2,500,000 Workers March.

Two and one half million workers marched through Red square that day—a river, a tidal wave, of humanity. Every factory, every trade, every school, every bureau, turned out with all its members, with banners, floats, placards, music, of a thousand kinds to prove their loyalty to the sacred cause.

I left the Red square after the first million civilians had passed. I was too dizzy to endure more; dizzy from the numbers of moving legs and heads, dizzy from standing seven hours; dizzy from the waves of enthusiasm and energy that had engulfed me.

I tottered home, asking myself how such a tyranny could achieve so much, how the workers' leaders, so utterly indifferent to the lives and hearts of the marching millions, were able to win such a magnificent response. I knew the answer: Universal education, complete emancipation of women, elimination of crime, prisons, unemployment, physical misery. Surely, I said, there is great good and great power in this scheme of things.

The intolerance, the bigotry, the constraint, the intellectual gagging, which at present cut Russia off from the good will of the world, sooner or later must weaken and pass. (It is already weakening at a rate alarming to Bolshevik fundamentalists). Russia will emerge—say in 25 years—from a bath of blood and despotism, into a really civilized and progressive nation, with a number of social institutions so far ahead of ours that, to her, we will seem in some ways as backward as she once seemed to us.

Many of these new ideas, born with such travail, we must accept, and the sooner the better. Thus is America going to develop, perforce, in the direction of new Russia's enlightened attitude toward the masses; while Russia at the same time develops towards America's ideals of personal and intellectual liberty. The two greatest nations in the world must some day meet on the common ground of friendship and understanding, for both will have contributed something vital and enduring, each to the other.

© Bell Syndicate.—WNU Service.

Keeping Up With Science

By Science Service

© Science Service.—WNU Service.

Maybe Mediums Do Hear 'Voices,' After All, Says Science

Delusions Are Hangovers From Childhood Phantasies

Lewisburg, Pa.—Those mediums who are not frauds, but genuinely believe that they hear the voices of spirits, may be the victims of the common childish phantasy of an imaginary companion, Dr. Philip L. Harriman, of Bucknell university, here, suggests in a report to the American Journal of Orthopsychiatry.

About a third of the children between three and eight or nine years of age enjoy the company of such imaginary companions, excellent descriptions of which appear in the novel "Anthony Adverse" and Milne's "Binker," Dr. Harriman says. More older persons indulge in this phantasy than has hitherto been suspected.

Real playmates usually cause the gradual disappearance of these phantom associates, but occasionally they go with the child through high school and even into adult life.

Student's Romantic "Companion."

Among college students who reported long continuation of the phantasy companion, some had created an individual of the hero type with whom they competed in athletic sports or in class or extra-curricular activity.

"Another man student reports that his imaginary companion came into existence when he was twelve or thirteen," said Dr. Harriman. "The companion was a beautiful girl with a romantic name of Marie Van Arsdale. At fourteen years of age he saw Sari Maritza in the motion pictures and then forsook Marie for her. He made believe that he rescued Sari from savages, and then he built a stone fortress for her. This edifice still stands on a wooded knoll behind his home, a monument to an adolescent phantasy.

May Indicate Creative Ability.

"Somewhat concerned by teachers' reports of inattention in high school, his parents presented him with an automobile. This new possession opened up interests in the world of reality, and he ceased to divert himself with an imaginary loved one."

Since the students who reported clinging to such imaginary companions were all superior in college English, it is tempting to conjecture a relationship between such imaginative play and creative ability in writing, Dr. Harriman suggests

Smoke Two at Once If You Would Cut Cigarette Nicotine!

Washington.—For people who still worry about the amount of nicotine present in the smoke of the cigarettes they use, science suggests that they use two at once. One to smoke and the other to filter the smoke from the first.

Smoking cigarettes in tandem with special holders removes 54 per cent of the nicotine when a small puff is drawn, states a report to the American Chemical society here.

The report does not come from cigarette companies, as one might suspect at first, but from Scientists R. B. Derr, A. H. Reismeyer and R. B. Unangst of the research laboratory of an aluminum company.

The cigarette holders used in the study need not be excessively long, state the scientists.

Extra mildness is imparted to the smoke by the cigarette filter, it was found. Yet the characteristic taste blends of the tobacco remain distinguishable. The test was also made with pipe where the cigarette filtering system worked even better.

Meteorite on Ice Served to Smithsonian Institution

Washington.—A stone from the sky, found on the ice near Great Bear lake in northern Canada, has been added to the Smithsonian institution collection of meteorites. An Indian picked it up, wondering at its peculiar form and the fact that it was lying there on top of the ice, and brought it to the nearest mission.

The meteorite is about the size of a walnut, and aside from the peculiar circumstances of its discovery is not remarkable. It is thought to be a fragment of a much larger celestial projectile now probably at the bottom of the water. Search for the parent body will be made next summer.

Men! Doctors Give Rules for Smooth, Scientific Shave

Use Sharp Blades, Reduce Angle, Lather Twice

Chicago.—Does shaving make your face sore, sir?

Here are some tips for men with sensitive skins, as enumerated in the Journal of the American Medical Association:

1. Use sharper razor blades.

2. Reduce the shaving angle, that is, the angle formed between the central plane of the blade near its edge and a plane that passes through the edge and is tangent to the guard bar on the safety razor.

3. After washing and lathering the face with soap and hot water—operations that should consume from two and one-half to three minutes to be effective—use cold water for the final lathering procedure.

4. Employ a shaving soap or cream in which menthol is incorporated.

Operate Shaving Clinic.

The doctors of the land are being given a lesson in shaving in the leading article of their official journal.

At a shaving clinic that has been in operation at Mellon institute since 1931, 31 men—20 of them blonds and 11 brunettes—are being studied before, during and after their daily shave.

Preparation, it seems, is more than half the secret of a successful shave. The procedure for the average male, as outlined in the medical journal, is as follows:

Wash the face first with soap and water, using hot water and some toilet soap that has been found not to irritate the skin.

Three Minutes of Scrubbing.

Carry on this operation for about one-half minute and then rinse the face thoroughly. This removes the grit from the face, which might damage the blade, and also removes the external layer of sweat and sebum from the skin and hair, as well as other extraneous material.

After the soap has been thoroughly rinsed off with hot water, a second layer of soap should be applied. This may be one's favorite shaving soap. It is to be thoroughly rubbed into the surface of the skin with the hand, copious amounts of water being used. These two operations should be made to consume from two and one-half to three minutes.

Shaving should be begun by wetting the razor with hot water and keeping the face well lathered; both the razor and the face should be kept wet during the entire operation. It is good practice to shave the less difficult portions of the face first, in order that the more difficult portions shall have the benefit of a still longer contact with water.

Now Doctors Can Measure the Scope of Your 'Jitters'

Denver.—The nervous patient, unduly tense and excited when his physician begins an examination, can now have the exact state of his nervousness measured by a new instrument, the neurovoltmeter, described by Dr. Edmund Jacobson of the Chicago Laboratory for Clinical Physiology, before the meeting here of the American Association for the Advancement of Science.

The neurovoltmeter is a simple instrument using a string galvanometer and fine, sharpened wire electrodes that are inserted into nerve or muscle tissue without undue discomfort. It will measure variations in electrical nervousness amounting to fractions of millionths of a volt.

The new instrument will permit the physician to keep track of effects of even the most delicate treatment upon the nervous and muscular system, Dr. Jacobson predicted.

Evolution in man, other animals, and plants was laid to changes in the chromosomes, the larger units of heredity within the cell nuclei, instead of mutations or changes in the smaller genes usually credited with the major role in passing on the characteristics of life from one generation to another. This new idea in evolution was presented by Prof. E. B. Babcock of the University of California.

"Schmidt, North Pole" Is Address for Scientist

Washington. — "Schmidt. North Pole."

That was all the address there was, on one letter in the small mountain of fan mail addressed to Academician O. J. Schmidt, leader of the Soviet Polar expedition, Tass has informed Science Service.

Uncountable letters have been mailed by American children to Santa Claus at the same address, but this is the first time one has been mailed to the North Pole for a mortal man.

Doctor Schmidt's mail is being held in Moscow, pending his return.

A Crocheted Ru... Is a Lifetime...

This rug that you can so... crochet yourself will be a ... joy. See if it isn't! Do the s... medallions separately — ... just 8¼ inch squares—an... joining them till you've a ... desired size. If you like,

Pattern 5855

each flower center a differe... or, keeping the backgrou... form. Rug wool or candle... make for a sturdy durable ... otherwise useless rags wi... serve the purpose. In patte... you will find instructions fo... ing the rug shown; an illus... of it and of all stitches use... terial requirements; color ... tions, a photograph of the ... square.

Send 15 cents in stamps o... (coins preferred) for this ... to The Sewing Circle Ho... Arts Dept., 259 W. Fourtee... New York, N. Y.

Please write your nam... dress and pattern number ...

What You Seek

Have you ever though... many objects you pass ... even noticing them; how ... voices and sounds fail to r... with you?

It seems that one usuall... what he is looking for and ... that to which his ears are a...

Perhaps this is what Em... had in mind when he said t... one brings back from Europ... thing which he did not tak... with him. (Excluding me... dise of course.)—Ohio Far...

HELP KIDNE...
To Get Rid of Acid... and Poisonous W...
Your kidneys help to keep ... by constantly filtering ... from the blood. If your ... functionally disordered and ... remove excess impurities, ther... poisoning of the whole sy... body-wide distress.
Burning, scanty or too fre... nation may be a warning of ... or bladder disturbance.
You may suffer nagging ... persistent headache, attacks of ... getting up nights, swelling, ... under the eyes—feel weak, ... played out.
In such cases it is better to ... medicine that has won ... acclaim than on something ... ably known. Use Doan's Pills. ... tude of grateful people ... Doan's. Ask your neighbor!
DOAN'S PIL...
WNU—N
GET RID ... BIG UGL... PORES
PLENTY OF DATES NOW... FACIAL MAGNESIA MA...
SKIN FRESH, YOUNG, B...
Romance hasn't a chance when ... pores spoil skin-texture. Mak... smoothness of a fresh young co... Denton's Facial Magnesia clo... for unsightly skin. Ugly pores ... skin becomes firm and smooth.
Watch your complexion take on ...
Even the first few treatments with Den... Magnesia make a remarkable differ... the Denton Magic Mirror you can s... the texture of your skin becomes ... day. Imperfections are washed clean ... gradually disappear. Before you know ... has brought you entirely new skin ...
EXTRAORDINARY OF...
—Saves You Money!
You can try Denton's Facial Magnesia ... most liberal offer we have ever made ... a few weeks only. We will send you ... bottle (retail price $1) plus a regular ... of famous Milnesia Wafers (known ... the country as the original milk of ... tablets), plus the Denton Magic Mirror ... you what your skin specialist may ... only $1! Don't miss out on this remarkable ... Write today.
DENTON'S ... Facial Magnesia
FILL OUT COUPON NOW
for which send me ... special introductory ... combination.
Name.....
Street Address.....
City..... State.....

Scenes and Persons in the Current News

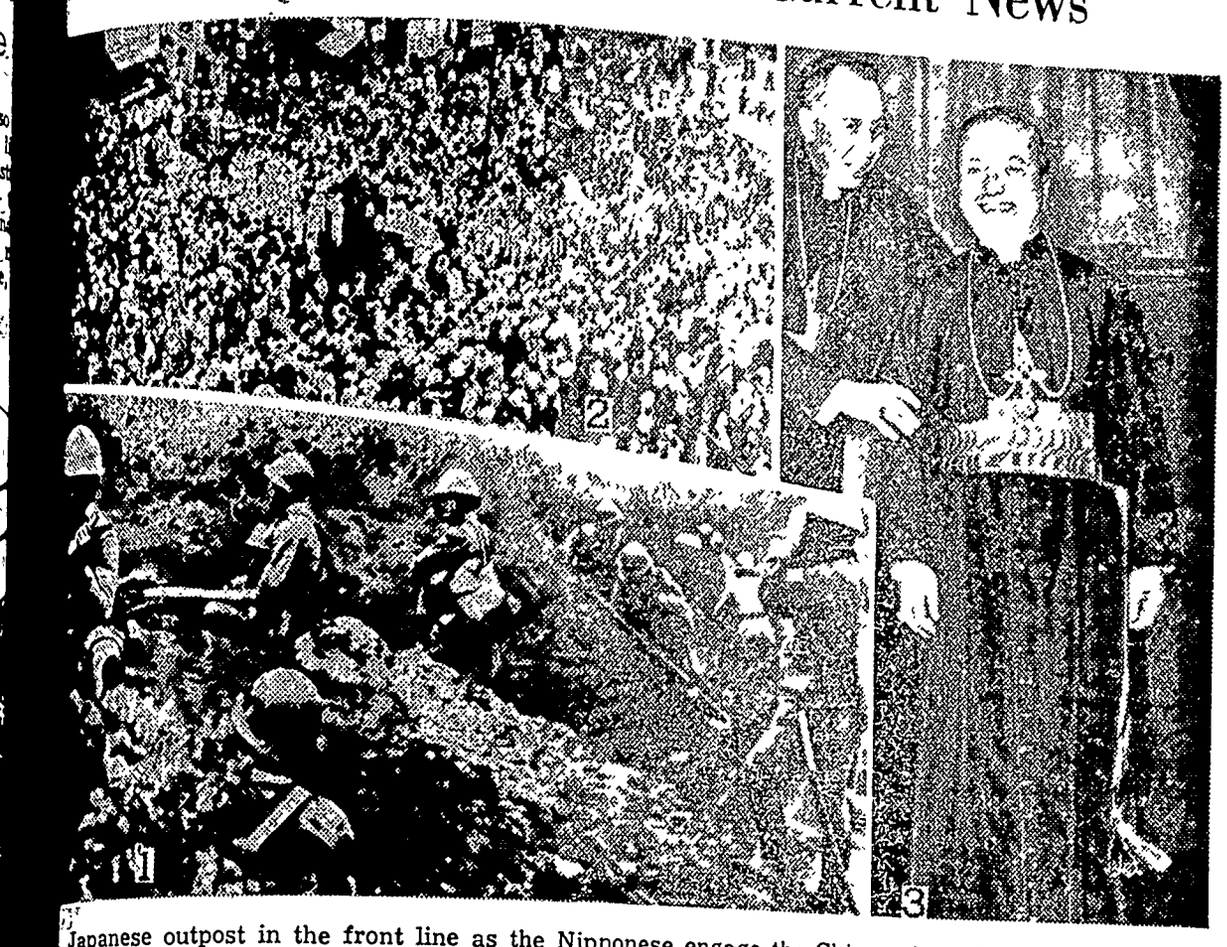

Japanese outpost in the front line as the Nipponese engage the Chinese in undeclared war in North —View of mass meeting of 20,000 people which followed the annual parade in New York city of the League Against War and Fascism. 3—Archbishop Edward Mooney (left), recently installed in the diocese of Detroit, confers with Archbishop Giovanni Cicognani, papal delegate to the United who consecrated him.

PECKLED KING

Freckles" was the title on Jackie Martin II of hia, winner of a freckle Philadelphia. Jackie was rom among hundreds of p as the kid most abun- eckled.

Italy Launches Biggest Battleship

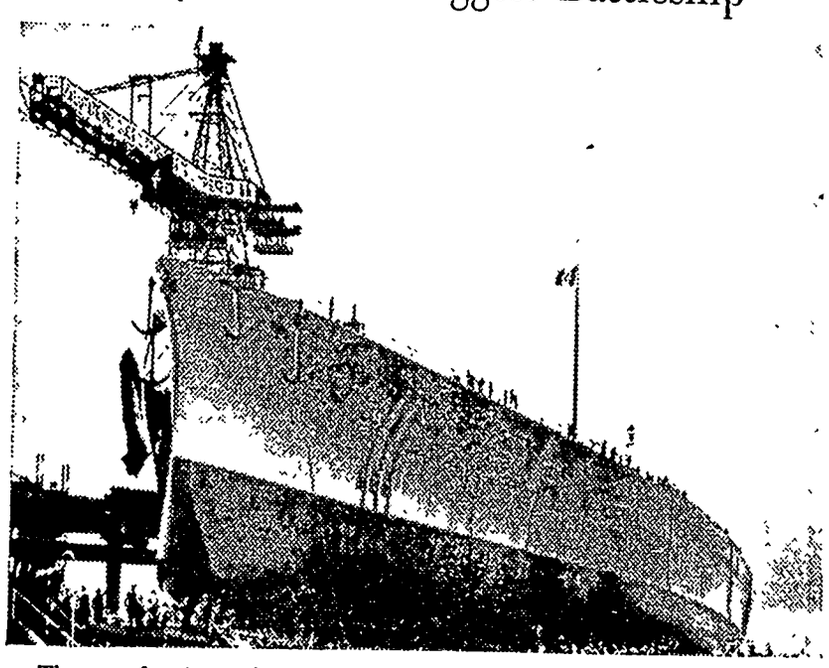

Thousands shouted and waved their hats as this sleek monster slid down the ways at Trieste, marking a red-letter day in Italian naval history. The battleship is the Vittorio-Veneto (35,000 tons), the largest of Italy's sea-warriors and one of the largest in the world.

Cleveland Decides to Extend Its Exposition

gs such as these shown crowding its amusement area caused Lakes exposition in Cleveland to extend its closing date from r 6 to September 26, according to Lincoln G. Dickey, general of the fair. Dickey, shown in the inset, stated that the Sep- date was final and by that time more than 8,000,000 people e seen the 1936 and 1937 editions of Cleveland's celebration of nial. Visitors from every state have seen the Fair.

SUPREME COURT

Hugo LaFayette Black, of whose nomination to fill e court vacancy created ement of Associate Jus- Van Devanter, was pre- he senate by President Black, a vigorous New rat, is fifty-one.

King in Shorts Forgets State Cares

Garbed in shorts and stockings and sweater to enjoy a day of fun, King George VI is shown on a recent visit to the duke of York's camp for underprivileged boys at Southwold, England.

STAR DUST

Movie • Radio

★★★ By VIRGINIA VALE ★★★

IT IS children's day in Hollywood, with contracts being signed in carload lots to exploit youngsters in films. The five tough young lads whom Sam Goldwyn imported to play in "Dead End" made such a hit at the preview that he promptly put all of them under contract to make more pictures.

Their next for him will be "Street Corners" after which Mervyn Le Roy would like to borrow them for a series Metro-Goldwyn-Mayer's favorite is fourteen-year-old Judy Garland They have lined up three stories for her. Universal intends to keep Deanna Durbin very busy for the next year, and Paramount plan to star the youngest of all, four-year-old Kitty Clancy, in "Call Back Love."

—★—

Rubinoff does not like to expose his priceless Stradivarius violin to brilliant studio lights any longer than is necessary, so during rehearsals and whenever he was not playing for the sound track of "You Can't Have Everything," he used a double. The husky virtuoso carries a big insurance policy on the violin and would feel lost if anything happened to it. He had it with him when he played at an open air concert on Chicago's lake front recently when more than 100,000 people listened to him.

Rubinoff

—★—

When Frances Farmer arrived in New York, instead of pausing politely to let all the news photographers take pictures of her, she rushed off to Mount Kisco upstate to go in rehearsal for her first stage engagement. Four nights later I saw her performance and suddenly found myself wanting to burst into cheers. Playing a role quite unlike any she has done on the screen, a role simply made to order for Lupe Velez, she displayed a cat-like grace of movement, a voice musically rich, and great variety of moods.

—★—

Ozzie Nelson and his popular radio orchestra are currently appearing at the Astor roof in New York, but soon he will move his activities to Hollywood so as to be near his wife, Harriet Hilliard, who is under long-term contract at the RKO studios. Ozzie is the hero of all boy scouts who want to make a name for themselves. At fourteen he was honored at a jamboree in London as the youngest Eagle scout.

—★—

Youngsters who were the original fans of "The Lone Ranger" are getting pretty grown up now, but they confess that they still follow the adventures with bated breath. The popular three-times-a-week serial recently celebrated its seven hundred and twenty-fifth broadcast. Fran Striker, who has written this series even since it started in January, 1933, estimates that more than 3,500 characters have appeared in the adventures.

—★—

All the summer radio surveys reported that Edgar Bergen and Charlie McCarthy were miles ahead of every other performer in popularity. Their salary is said to have sky-rocketed from $300 to $3,500 per week

"High, Wide, and Handsome," a story of the early oil rush in Pennsylvania, is attracting attention. It more than lives up to the promise of its title, for it is spectacular, melodious and frenzied. Irene Dunne and Dorothy Lamour provide the beauty and melody; Randolph Scott, pitted against as tough a lot of villains as you ever hissed—including that incomparable Akim Tamiroff—provides the rough and ready drama.

Irene Dunne

—★—

ODDS AND ENDS—Randolph Scott attended his first film premiere in July, 1928, standing on an orange crate watching the crowds arrive to see Colleen Moore and Gary Cooper in "Lilac Time." His most recent premiere found him in a choice aisle seat watching himself as star of "High, Wide and Handsome" . . . Jack Haley has bowed out of the "Show Boat" program but he will have one of his own very soon . . . Adolphe Menjou and Kathrine Hepburn are bitter rivals on the golf course . . . Dorothy Gish, whom film fans have never forgotten, will play the lead in a Mutual broadcasting system serial called "The Couple Next Door" . . . When John Barrymore returns to radio, it won't be in Shakespeare, but in "The Animal Kingdom" and "Accent on Youth," some time in September. Meanwhile he is making a picture at RKO with Irene Dunne.

© Western Newspaper Union.

Fine Feathers for Three

SEW-YOUR-OWN wouldn't be your weather prophet for the world, but you know, Milady, and so does S-Y-O, that it's always fair weather when good fashions get together. Which brings us to today's three sparkling new frocks—a whole crowd of style for the pretty part of any man's family.

A Fun Frock.

Rain, nor gloom, nor a flat tire (either kind), can dampen the spirits of the girl who wears this buoyant, young sports frock (above left) on her daily rounds—be they on the fairway, the campus, behind the counter, or merely from pillar to post.

Here's to Mothers.

Sew-Your-Own loves nothing more than catering to mother's wardrobe needs. The frock above (center) is for all mothers: old sweet ones, young darling ones, yes, even for mothers-to-be. It is easy to run up, easy to do up, and best of all, easy to look at. Smart simple lines make it a favorite of women who demand more than a passable appearance when they're "just at home."

Little Brown Girl.

An all-over suntan is her forte, and many sunny days are ahead for young Miss Fortunate whose mommy chooses to interpret the fetching model at the right. A scallop-edged waist front accentuated by frou-frou trim is right down her avenue, and a gored skirt, that's second to none for class, fits into her scheme of things to a T. Mother, why not make one dressy version, as pictured, another finished differently for school? (Perhaps with a simple braid trim) Rayon prints, gingham, or sheer wool, will do nicely as the material.

The Patterns.

Pattern 1249 is designed for sizes 14 to 20 (32 to 42 bust). Size 16 requires 4½ yards of 39 inch material.

Pattern 1207 is designed for sizes 34 to 50. Size 36 requires 4½ yards of 35 inch material. With long sleeves 4¾ yards of 39 inch material.

Pattern 1366 is designed for sizes 6 to 14 years. Size 8 requires 2⅜ yards of 39-inch material plus 1¾ yards of machine pleating.

Send your order to The Sewing Circle Pattern Dept., Room 1020, 211 W. Wacker Dr., Chicago, Ill. Price of patterns, 15 cents (in coins) each.

© Bell Syndicate.—WNU Service.

Uncle Phil Says:

Leisure Is a Stimulant

Efficiency whets the appetite for leisure. And the latter stimulates the former.

Folks who hit the high spots are presently going so fast that the high spots hit them.

He who borrows and never repays is too great a coward to steal.

To remain young in thought doesn't mean to turn handsprings.

That, Too, Can Hurt

Many a man is liable to think his character has been defamed, when it has only been defined.

Change the daily schedule of your life if you want to break annoying habits.

One may make a great mistake "looking on the bright side of things" in the presence of people who want to mourn.

666 checks COLDS and FEVER first day
LIQUID, TABLETS SALVE, NOSE DROPS
Headache, 30 minutes.
Try "Rub-My-Tism"—World's Best Liniment

We First Deceived

It many times falls out that we deem ourselves much deceived in others because we first deceived ourselves.—Sir Philip Sidney.

FOR BURNS MOROLINE SNOW WHITE PETROLEUM JELLY Large Jars 5¢ and 10¢

PICKLES Made Crisper with Little Gem Rechemalized Alum and made sweeter with Little Gem Saccharin Accept no substitutes and be deceived Only 10c at your grocers

CLASSIFIED DEPARTMENT

AGENTS

Men or Women· Earn extra money. Sell a popular food item that will repeat. All-Maize Co., Box 128, Ottawa, Illinois.

CHEW LONG BILL NAVY TOBACCO 5¢ PLUG

LIFE'S LIKE THAT — *By Fred Neher*

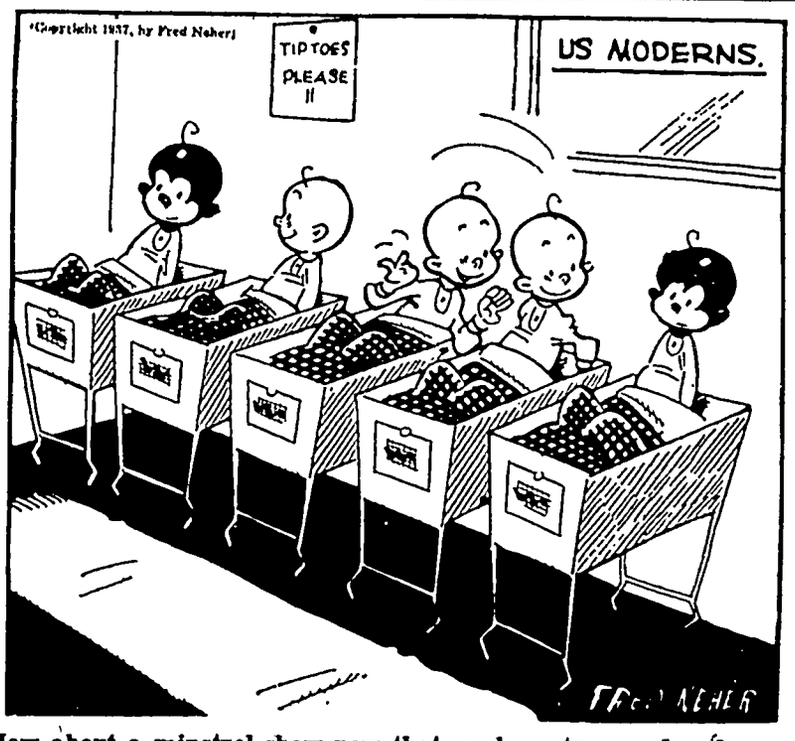

"How about a minstrel show now that we have two good end men."

Avery

THE THEATRE BEAUTIFUL — Garner Iowa

Wednesday and Thursday, Sept. 1-2. (Thurs. is the BIG NITE).

He was a door-to-door salesman looking for a heart-to-heart talk. Kent Taylor and Nan Grey in

"LOVE IN A BUNGALOW."

The breeziest, happiest, romanciest fun-fest that ever bubbled from the screen.

"3 DUMB CLUCKS" — With the 3 Stooges.

Friday and Saturday, September 3-4. (DOUBLE FEATURE).

"Nero Wolfe," the clever detective, unleashes a tornado of thrills.

"THE LEAGUE OF FRIGHTENED MEN"

With Walter Connolly, Irene Hervey and Lionel Stander. America's Ace detective solves three strange slayings

AND Charles Starrett in Peter B Kyne's

"TWO GUN LAW"

A price on his head but he paid it in bullets

Sunday, Monday and Tuesday, September 5-6-7.

You ll know you're seeing one of the greatest pictures ever made; with the screen's biggest little Star Shirley Temple with Victor McLaglen in

"WEE WILLIE WINKIE"

Adventure on India's untamed frontier; a story only one man could tell, of the thrill and glory, laughter and heartbreak that flame in the land of the Bengal Lancers. Truly, Shirley's best.

Silly Symphony — **"THE MOOSE HUNTERS"**

Coming September 10-11. Bing Crosby in "RYTHM ON THE RANGE."

Coming September 12-13. Bob Burns and Martha Raye in "MOUNTAIN MUSIC"

WATCH FOR THE BIG SURPRISE COMING TO THE AVERY SOON

FOLLOW THE CROWDS TO THE AVERY

Coal Prices
....are advancing

Your fuel dollar will go much farther if you put your next winter's supply of coal in the bin now, before the cold weather rush begins

By buying early you also have the satisfaction of knowing that you do not have to worry about getting fuel when the weather gets bad and coal is scarce and hard to get.

Let us figure with you on your coal supply now and we know we can save you some money, and also get you the kind of coal you would rather have

FELCO

Klemme Co-Operative Grain Company

R-U Ready?

School Begins Monday, Sept. 6th

We have just unpacked a complete NEW LINE OF ALL KINDS OF SCHOOL SUPPLIES. Be all ready by getting your supplies early See our line of.

Loose Leaf Note Books	Pencil Leads
Spiral Bound Note Books in all sizes	Ink, all kinds
	Crayolas
Fillers for Note Books	School Kits
Big Pencil Tablets	Lunch Boxes
Fine Ink Tablets	Rulers, Erasers
Pencils, all kinds	Penholders, Pens
Automatic Pencils	Mucilage, Glue, Etc

FOR THOSE SCHOOL LUNCHES . . . .

MOTHERS Start the children out with a nice lunch. We always have a nice assortment of Sandwich Meat and Spreads, Cookies, Fresh Baked Goods, Jams and Jellies Fresh Fruits in season.

Lockers Now Ready!

Our cold storage plant and Locker System is now in operation and we are ready to serve you. Our service is economical and within the reach of all. Come in and pick out your Locker today!

Klemme Food Market

Monarch Finer Foods — C. A. Larsen, Proprietor

Local Happenings

Klemme and Vicinity

Mr and Mrs. Walter Rosendahl took in the State Fair, Monday.

John Etchen and family drove to Des Moines, Sunday to take in the State Fair for a couple of days.

Mr and Mrs R. A Jorgenson spent Sunday visiting at the Joe Liebendorfer home in Hampton

Mr and Mrs. Carl Bohn and son, of Garner, were Klemme visitors Monday evening

Mr and Mrs. C A Larsen and family drove to Dows, Sunday for a visit at the Glen Bryan home.

Ben Coobs and family and Glen Lewis drove to Des Moines. Sunday to take in the State Fair

Jack Stevens game warden, of Clear Lake, was a Klemme visitor Saturday evening

M E. Choir will resume practice again, starting Thursday evening, after having two months vacation

Mrs Hinkley and daughter, Ruth, of Rowan, visited at the Lew Lewis home Friday afternoon.

Mrs. Will Kirkwood and Phyllis drove to Des Moines, Saturday to spend the week end visiting with her sister

Mrs. Nagel of Clarion drove over Thursday evening to see Mrs. Risser, who is visiting at the P. M. Wilson home.

Mrs. Herman Paul is taking care of the children for Mr. and Mrs. Elmer Anderson, while they are at the fair for a few days.

Mr. and Mrs. Dave Ross of Garner visited with his sister, Mrs. Wm Smith and the J. N. Day family Sunday afternoon.

Mr and Mrs. C. G. Waterman, Mrs Mary Waterman and Mrs Wes Schuldt were Mason City visitors Saturday evening.

Earl Josten, of Valley Junction, visited over the week end in Klemme with his father, John Josten.

Mr. and Mrs. R A. Jorgenson spent Friday afternoon at the Lyle Liebendorfer home in Mason City.

Mr. and Mrs Will Barz, of Garner; Mrs. Lena Schroeder and Mr and Mrs. Henry Barz were Iowa Falls visitors Sunday

Miss Glenna Gruetzmacher left Saturday morning for Winthrop where she will teach in the high school this year. Winthrop is just east of Independence Iowa.

Emil Kraus and family have moved back from Belmond and are living in the Nona Kraus house recently vacated by Mr and Mrs Donald Butz.

Miss Bernadine Lawhorn left for her home, at Cedar Rapids Friday, after visiting for a couple of weeks at the George Lawhorn home.

Dr. and Mrs. D. P. Anderson and daughter, Neva Ann, drove to Iowa Falls Friday evening and visited with Mrs. Glen Seney and son, Bobbie.

Mr and Mrs. Carold Larsen, accompanied by Miss Elaine Buntenbach and Verle Keraus, drove to Des Moines Thursday and attended the State Fair.

Miss Stella Thiemann is the new clerk at the Thada store, taking the place of Mrs. Walter Drake, who leaves soon for Calif. to be with her husband

Miss Gracka Quandt left Sunday for Keystone, Iowa, where she will again teach this year. Miss Quandt has charge of the music in the Keystone high school.

Louis Griffen and family; Carl Wille and family; Grandma Schlawin and Mrs. Wm. Schlawin enjoyed a picnic at Clear Lake, Sunday.

Verle Keraus, of Swea City, has been spending the past week in Klemme at the home of his parents, Mr. and Mrs. W. C. Keraus. Verle, who works for the Northern Lumber Company at Swea City, was enjoying a vacation.

NOTICE!

We will not be open for business on Labor Day, a legal holiday, Sept. 6th. Klemme Co-Operative Grain Co. 1tc.

Mr and Mrs. R. W Elder drove to Des Moines, Sunday for a visit at the Elmer Fuller home, and from there drove to Osceola for a visit with their son, Clarence and family

Mr and Mrs. Donald Bacon and daughter, of Titonka, and the Misses Ruth and Nora Wellemeyer are visiting with Mr. and Mrs James Carlson at Ingram, Wis., this week

Mr and Mrs. Alfred Merkel and children moved Tuesday to the Lau residence, formerly occupied by the Reed family Mrs. Hummel and Dwight will soon move to town and occupy their own home

Mr and Mrs. C. C. Kigore and daughter, Ellen, returned last Wednesday from Moline and Galesburg, Ill., where they visited with relatives for a week while Mr Kilgore was enjoying his vacation from duties at the elevator

Mr and Mrs. W. H Galbreth spent Sunday visiting at the Rev. Galbreth home at Mason City Miss Agnes Galbreth, former Klemme high school teacher, left for Manilla, Iowa, where she will teach this year.

Milton Paul left early Sunday morning for St Louis for a visit with relatives. His sister, Emily who has been spending the summer in St. Louis, will return to Klemme with him Melvin Buseman made the trip to and back from St Louis with Milton

Miss Ada Mutch drove up from Grundy Center Thursday for a visit with her sister, Mrs A H Dulmes Tom Gray, who had been visiting in Klemme at the Dulmes home, accompanied Miss Mutch to Grundy Center, and from there he will leave for his home at Rockford, Ill.

Mrs George Lawhorn and her niece, Miss Bernadine Lawhorn, drove to Superior, Wis last week Wednesday They returned to Klemme again Thursday evening as Mrs. Lawhorn's father, Hemy Freie became suddenly ill. Mr Freie is feeling quite well again at this writing

Mr and Mrs. Elmer Topel and daughter, Bonnie; George and Charles Topel, of Monona, Iowa, spent the week end visiting at the Henry Runge home and visiting with other relatives in the community Mr. Charles Topel, who is an uncle of Mrs. Runge and Alvina Griffen, remained in Klemme for a longer visit.

Mr. and Mrs. George Albers, Sr and daughter, Helen; Mr. and Mrs. John Albers; Mr. and Mrs Edgar Buss; Mr and Mrs Walter Lauster, Mr and Mrs. George Albers, Jr and daughter, Connie, and Mr and Mrs. Wm. Rueben all drove to Des Moines to attend the State Fair, Tuesday.

Eckard Zeidler enjoyed a visit from two of his brothers last week Rev and Mrs. O. W. Zeidler of Girard Kansas visited at the Zeidler home; and Rev. R. J. Zeidler and wife of Baldwin City, Kansas were also visitors in Klemme. Both of these parties had been in Minnesota on their vacation and wre on their way home.

It's a wise motorist who realizes that a moment saved at a railroad crossing may save all the rest of his time.

INSURANCE

We have a policy for your special requirement.

Allied Mutual

Pays

HENRY SMID, AGT.

Surveys to determine erosion conditions, soil types, slopes and present land uses has just been completed for nearly 447,000 acres of Minnesota farm land.

Kansas has no volcano. Yet Kansas supplies more volcanic ash than any other state or territory. The ash is used for scouring soaps, tooth powder, abrasives, etc.

FEDERAL DEPOSIT INSURANCE CORPORATION — $5,000 MAXIMUM INSURANCE FOR EACH DEPOSITOR — MEMBER

Advantages of A Bank Account..

A bank account enables you to conduct your affairs in a business-like manner. A cancelled check is a legal receipt and provides you with an accurate daily record of every transaction. Payment of your obligations by check is the most convenient and economical method of transacting all your business or handling your personal finanical transactions

Whether your income is small or large, you will enjoy the convenience of a checking account

We invite you to open an account, be it large or small. You will enjoy the services offered by this friendly bank.

LEGAL HOLIDAY

This bank will not be open for business on LABOR DAY, Monday, September 6, 1937.

OLDEST BANK IN HANCOCK COUNTY

First National Bank

Established 1892

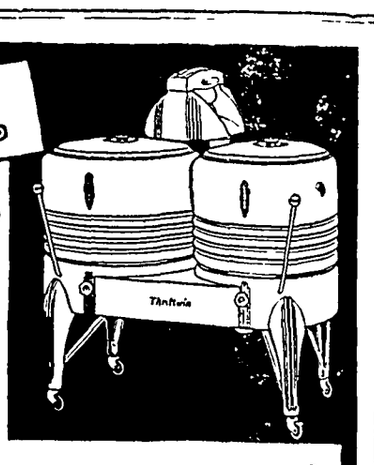

This New Dexter Twin-Tub will change your "wash day" to "wash hour." You wash, rinse, wring all at the same time. No wasted motion—no wasted steps. A Dexter Twin-Tub will give you—

Shorter, Easier Wash Days

YOURS FOR "BETTER LIVING"

Central States Electric Co.

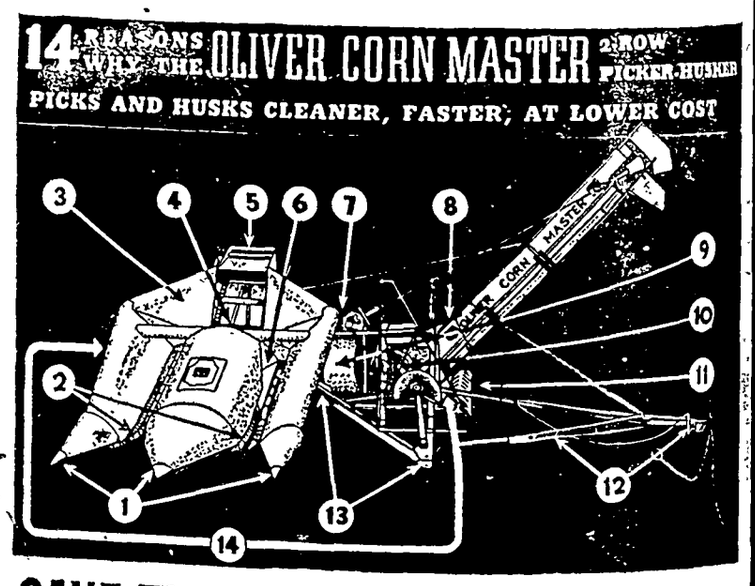

SAVE Time, SAVE Corn, SAVE Money

1. Floating gathering shoes. Fully adjustable.
2. Three low gathering chains per row of corn.
3. New higher and wider gathering shields assure positive gathering of stalks and ears.
4. Large capacity center elevator.
5. New type roller stalk remover with improved positive drives.
6. Quick positive delivery of corn from snapping rolls to center elevator.
7. Fully adjustable floating saddle for greatest husking efficiency.
8. Wagon elevator sets back for passage through gates.
9. Big-capacity husking box fan with V-belt drive.
10. Master safety clutch on main drive shaft.
11. Air tires for light draft.
12. Adjustable wagon hitch.
13. Wide range adjustable tractor hitch.
14. Welded tubular frame provides a strong and sturdy "backbone" that holds all parts permanently in line.

Come in and let us tell you more about the Oliver Corn Master

OLIVER FARM EQUIPMENT

Klemme Auto Co.

Chevrolet Sales & Service — F. J. Arnold, Prop.

THE KLEMME TIMES

42 KLEMME, IOWA, WEDNESDAY EVENING, SEPTEMBER 8, 1937 NUMBER 16

ything Set For Fall stival Celebration Here

ay--Tues. t. 13-14

FAMILY IS T TYPE AND ARE EAN ENTERTAINERS

all Festival Will Give Plenty Of Thrills

y Gould's Million Dol- le comes to Klemme y and Tuesday, Sept or the annual Fall Fes- ation, visitors will b the highest type and up of entertainers who erate any gambling or ows with their com- is the same attraction ared in Klemme last attracted an immense eople

d says, "There is no e entertainment which here, that anyone can ion to, as we have set rds of entertainment e keep them there."

feature of the Gould nt is the night show ar that feature is big tter than ever. "Gems ill be presened on a stage which will b. ighted with numerou enic effects A broad- em is used so that ev hear every word

Elephant Will Delight Children

ine' will appear each the Kelly Circus The the property of Iowa ho saved nickels an y the fine creature No are many in Klemme who invested a small elephant

Troupe Will Appear

Williams and his Mid p of eight little people t an entertainment tha' t every man, woman This is he same troupe the Chicago World's

n Acts On Program

t a "big kick" out of le and his company of o will appear in ten s, besides doing plenty g throughout the day g. Plenty of laughs for -ups and children.

e Again With Balloon Thriller

Dennis, who appeared last year and furnish wd with a thrilling bal- ision and a parachute been booked for two weather permitting, a ballon ascension both Dennis has the largest its type in the world ecially constructed for f flights that he makes oon is 85 feet high and diameter

Comes This Year

big-time circus comes to or the two-day celebra- Kelly Circus will present of variety acts consist y acts, dog acts, trained tight-wire performers. aerial ladder acts and many other high ures. The circus is a ma- f the free entertainment

d Thrills On The Big Midway

this year there will be e midway of clean at- Such rides as a merry- ferris wheel, loop-the- ie rides, ponie rides and es will furnish amuse ment and thrills to old and young The midway attractions are a'l clean shows and no gambling or "gyp" games will be allowed

Dance Big Feature Both Nights

A dance will be featured both nights of the entertainment and music will be furnished by Gould's Ten Piece Dance Band one of the best broadcasting dance bands in the country A polished maple floor, twice as large as the one used last year, will be ready for the dance The floor is all under cover which will add to the comfort of the dancers

Valuable 10-Day Trip Given

The Klemme Civic Club will again give away to some dance ticket holder a 10-day trip to New York with all expenses paid The trip is worth $125 and will includ stops and sight-seeing tours at principle cities enroute The winner will travel by streamline train airplane, boat and bus on this trip The cities of Chicago Detroit Buffalo, New York, Washington and Philadelphia will be visited Should the winner not desire the wonderful trip he will be given a check for $50

North Iowa's Biggest Free Show

All of the entertainment is absolutely free and Klemme's Fall Festival has become known as "North Iowa's Biggest Free Show" The celebration is sponsored by the business men of Klemme to celebrate the completion of improvements made in town during the past year and as a measure of showing their appreciation to the people of this community for the patronage and good will of the past year

This entertainment is for you your family and your friends, and the business firms of Klmeme extend a cordial welcome to every one to see all of this free entertainment

AID SOCIETY WILL HAVE STAND FOR CELEBRATION

The Methodist Ladies Aid Society will have a stand for the celebration Monday afternoon and Tuesday They will serve vegetable hamburgers, pie and coffee

Anyone wishing to donate a pie or cream can do so, or if any ladies want to help at the stand call on Mrs Paul Either will be appreciated.

NEW MANAGER FOR IMPLEMENT STORE WILL ARRIVE THIS WEEK

Experienced Farm Machinery Man Will Take Charge Of Northern's Store

Mr Ira Overholt, of Indianola Iowa, will arrive in Klemme the latter part of this week to take over the managership of the implement department of the Northern Lumber Company.

Mr. Overholt is an experienced farm machinery man and is well acquainted with the Case line having worked with that brand of machinery for a number of years

Mr Overholt is married and Mrs. Overholt will join her husband here soon They have two children, both having graduated from high school and are now in college

M. E. Aid Will Elect Officers

The Ladies Aid Society of the Methodist Church will meet next week Thursday, Sept. 16th at which time officers for the coming year will be elected

Those who have rags are asked to bring them as more are needed to make up rugs for the Bazar

Hostesses are Mrs W. F Missman Mrs Jennings Anderson and Mrs William Zabilka

PETIT JURY FOR SEPTEMBER TERM OF COURT

The below listed people are to report for duty on the Petit Jury, October 5th 1937, at 10 00 o'clock a m at the Court House in Garner

M[illegible] Jo[illegible] Olson, Britt, Mrs Gilmore Johnson, Britt Earl Olson Britt Geo Barker, Britt, Herman Neuhring Britt Carl Franzen, Britt Lanna Robinson, Britt, August Roisch[illegible] Wesley, Harold Gilbert G[illegible] Gladys Johan[illegible] Gar[illegible] [illegible] Garner Theodore Pa[illegible] [illegible] Carolina Gre[illegible] G[illegible] J G Ander[illegible] [illegible] Quigley [illegible] Wesley [illegible] Sylevester [illegible] Jante G[illegible] [illegible] Forest City [illegible] Corwith William A Engh Corwith Mrs Henry Johnson Kanawha M B Severson Kanawha, Leo Cilligan Kanawha, Ella Ritter Hayfeld Otto Gelner Forest City Maggie Ryerson Britt W F C[illegible] Britt Hel[illegible] Klemme John Hrubes Britt Virginia Hanson Britt

JACOBS HARDWARE STORE OPENED FOR BUSINESS

Saturday evening was the first night that the new Jacobs Hardware store was open for business although business had been transacted in the new quarters most of the week while stock was being arranged

Mr Jacob will not have his formal opening date until a few weeks later as he wants his stock and store fully arranged before having the big opening day

1937 SQUIRREL SEASON WILL OPEN SOON

The season on squirrels opens on September 15th according to the new game laws One person may take not more than six squirrels in any one day during the open season and have not more than 12 in possession at any one time There are no specific shooting hours The season closes on November 15th

Reports from over the state indicate the squirrels are plentiful in most sections In some areas formerly abundant with squirrels the population has been reduced to only seed stock In these areas hunters are asked by the game officials to protect the seed stock and not kill all the squirrels in the area

MISSIONARY SOCIETY ELECTS NEW OFFICERS FOR THE COMING YEAR

New officers for the W F M S of the Methodist Church for the coming year are Pres, Mrs E J Arnold, Vice Pres, Mrs John Chambers Sec Mrs John Waddingham Treas Mrs Lester Stille Pianist Mrs P W Johnson, Corr Sec Mrs C A Larsen; Kings Heralds Mrs C A Arnold; Standard Bearers, Mrs E G Schaeffer and Mrs Herman Paul

Klemme Butter Makers Enter Dairy Cattle Congress Contest

Paul Mueller, manager of the Klemme Creamery and Wayne Pavey, buttermaker, will enter the butter makers contest at the Waterloo Dairy Cattle Congress The local butter makers are getting their entries ready this week.

Auto Caravan Will Visit Several Near-by Towns Friday P. M.

BOOSTER TRIP PLANNED FOR FRIDAY AFTERNOON

A booster trip to advertise the Klemme Fall Festival will be made Friday afternoon of this week Every business place is asked to furnish a car and send as many representatives as possible on the tour

Little German Band Will Play On Trip

Tiny and His Little German Band will go on the tour and provide the music Wallace Pavey has been appointed Chief Announcer and Master of Ceremonies for the trip

Last year a large delegation of Klemme ladies went on the trip and they are again invited to go with the Boosters

The caravan will leave Klemme at 12 30 Friday afternoon and stops will be made at Garner Britt, Kanawha, Goodell Belmond, Meservey Thornton and Ventura

Those who want to go on the trip be on Main Street at 12 30 There will be plenty of cars for all

METHODIST EPISCOPAL CHURCH

William Zabilka, Pastor

Klemme Church:

Worship Service 10·00 a. m
Sabbath School 11 00 a m
Epworth League 7·30 p. m. at Liberty
4th Quarterly Conference Thursday evening

Liberty Church:

Sabbath School 10:15 a. m.
Worship Service 11·20 a. m
Epworth League 7:30 p. m.
Quarterly Conference Thursday evening at Klemme

A man's lifetime habits, it is said, are formed while he is too young to know any better Many a man who starts as a baby by trying to put his foot in his mouth spends the rest of his life trying to make ends meet.

KLEMME REFORMED CHURCH

Calvin Grosshuesch, Pastor

10 00 a m German Service
11 00 a m Sunday School
8 00 p m Tuesday
Young Peoples Bible Class
8 00 p. m. Saturday
Mixed Choir
The Confirmation Class will meet Tuesday and Saturday forenoon

The Midwest Quality Egg Program was developed in 1932 to obtain improved returns for eggs originating on Midwest farms

The American Spirit

By RAYMOND PITCAIRN
National Chairman
Sentinels of the Republic

[illegible] It believes a [illegible] and that [illegible] not [illegible] It [illegible] and [illegible] living with [illegible] self-confidence will [illegible] — is did, for [illegible] and Luther Burbank in their [illegible] and important field

During the same period have appeared other writings, either emanating fron Europe or inspired by foreign pessimism. These take a different point of view

They despair of the capacity of men and women, as such, to solve their problems. They urge that all initiative, all responsibility be surrendered to those who hold the reins of government —as in many foreign lands today—and that youth trade its hopes, its energies, its self-reliance, for a problematical and dull future of state care and state guidance

Here are two divergent viewpoints.

The first is American in approach and in method.

The second is foreign. It is the antithesis of the spirit which conquered our raw frontiers, and converted them into some of the most fruitful and pleasant home-sites on earth.

The new frontiers to be conquered are no longer geographical But the spirit which will tame them and build thereon a fuller and happier life for men, is the same spirit of personal courage and confident enterprise that actuated our earlier pioneers.

It is the American spirit.

Season Opens October 9 In Iowa On Water Fowl

KLEMME SCHOOL OPENED MONDAY SEPTEMBER 6

(By Supt W H Galbreth)

School opened in Klemme Monday and classes are now in full swing in all departments Some late enrollments are still expected, but the number that have signed up in the various grades now stands as follows

High School—73, Grades 7 and 8 23, Grades 5 and 6 - 19 Grades 3 and 4 21, Grades 1 and 2 21

Large Freshman Class

One of the largest freshman classes in the history of the high school started out Monday when twenty-five new students took up work in the ninth grade Twelve of these young people came from our own grade school, and thirteen were graduated last year from country schools in nearby districts Two or three other high school students will enroll later

New Members In Faculty

The teaching staff, completed shortly before the start of school shows three new names this year The staff complete is as follows

Superintendent, W H Galbreth Principal and Coach, A L. Kingery; Science and Music, M K Elstad; Home Economics, Florence Wallace: Commercial, Margaret Brakel; Grades 7 and 8, Irma Merritt; Grades 5 and 6, Marion Irvine; Grades 3 and 4, Ruby Azeltine; Grades 1 and 2, Estelle Hansen

Baseball Boys Ready

The high school baseball boys who have been keeping in practice all summer on the Legion team will open the fall season Thursday when they play at Ventura Kluckhohn and Schuldt will probably form the battery for Klemme with the following other players likely to see action: Schoenwetter Trampel, Grange, Grosshuesch, Buseman, Trees, Rockow, Lemke and Greimann

REAL ESTATE TRANSFERS

W H. Greimann & Bettie, his wf etal To Addis Greimann Wty Deed, 8-21-37, $1 E½ NW¼ & N½ NE¼ 19-95-23, subj to mtge which grantee assumes as part of purchase price

Laura Moll Guardian of Dale Duane Greimann To Addis Greimann Guardian'sp Deed, 8-28-37, $857 14, E¼ NW¼ & N½ NE¼ Sec. 18-95-23

Anna Greimann, Guardian of Eugene, Dorothy & Adaline, minors To Addis Greimann Guardians Deed, 8-28-37, $85 71. E½ NW¼ & N½ NE¼ Sec 18-95-23

Mollie Wright & S. K., wf & hus To Christina Lilja Wty. Deed, 8-31-37, $1. Lots 3, 4, 5 & 6, Block 10, Lattimore's Add to Britt.

St. Mary's Church To St Mary's Cemetery Ass'n Wty. Deed. 8-16-37, $1 tract in NE portion of NW— NW¼ Sec 5-94-26.

St Patrick's Church To St. Patrick's Cemetery Ass'n Wty Deed. 8-16-37, $1 tract in NE corner of NE¼ Sec 3-95-25

Lewis B. Anderson & wf. et al To E. A Anderson Wty. Deed, 8-25-37, $1. E½ NE¼ Sec 12-97-23

NEW HOUSES GOING UP RAPIDLY THE PAST WEEK

The basement for the Fred J. Arnold home has been completed and the concrete walls have been run in

The new home for Mrs. John Bock east of the Park has now been closed in.

The new house for Mr. and Mrs "Pete" Josten on East Main Street is about completed.

STATE LAWS ON DUCKS NOW SAME AS FEDERAL

The State Conservation Commission, by authority granted by the legislature, has issued an administrative order which makes the federal regulations and state laws for the taking of migratory game birds conform.

The Commission, after an investigation indicated that the population of migratory game birds was at a variance with the conditions which existed at the time the state law took effect, issued the order which changes the state law

The final laws now provide that ducks geese, brant, coot and jacksnipe may be taken from October 9th to November 7th, both dates inclusive Ducks, except wood ducks, canvasback ducks, redhead ducks, ruddy ducks and bufflehead ducks may be taken from 7 00 a m. to 4:00 p. m, each day during the open season. The daily bag limit on ducks for any one person in any one day is 10 in the aggregate of all kinds The possession limit is 10

Geese and brant, except Ross's geese and swans may be shot only between 7·00 a. m. and 4:00 p m, each day The daily bag limit is 5 and the possession limit 5.

Coot or mudhen must be taken only during the hours from 7:00 a m to 4·00 p. m each day during the open season The daily bag limit and possession limit is fixed at 25

Wilson or jacksnipe may be taken from 7·00 a m. to sunset each day during the open season

There is no open season on any other species of migratory game birds in Iowa.

A duck stamp is required of all persons over 16 years of age to hunt ducks, geese and brant. This is in addition to the state hunting license Duck stamps may be purchased at post offices Hunting licenses are sold by County Recorders and Conservation Officers

GAME LAWS BEING PRINTED

Printed summaries of the hunting and trapping laws are now being printed by the Conservation Commission and will be available at County Recorder's offices within a short time.

4-H MEMBERSHIP GROWS

One of the most hopeful signs for the future of agriculture, the Michigan Farmer points out, is that the enrollment in 4-H clubs passed the million mark for the first time, in 1936. Membership continues to increase

The young men and women who join the 4-H will be the producers of tomorrow. In their club work, they are instructed in new methods and techniques that make it possible for the farmer to raise larger crops and earn a greater return They are given an opportunity to develop qualities of leadership that will prove invaluable to them in the future—for example, in the agricultural cooperative movement which is constantly growing in size and economic and social signifigance In brief, they are wisely making careers of farming.

One of he largest wheat farms in Kansas contains 1700 acres. This year the crop brought $54.000. The farm is handled by power equipment and the wheat was harvested by three twenty-foot combines drawn by caterpillar tractors.

Washington Digest

National Topics Interpreted
by William Bruckart

National Press Building Washington, D. C.

Washington.—The Supreme court of the United States has a new member, and to that extent, President Roosevelt has succeeded in reorganizing the highest court in the land. With the nomination by the President of Sen. Hugo L. Black, Alabama Democrat, and confirmation of that nomination by the senate, we find a Supreme court that stands for liberal interpretations of the Constitution by a vote of six to three on most questions.

Court Now Liberal

While it is important, of course, to know that Senator Black, the new justice, is nearly 100 per cent New Dealer, it is much more important to the country as a whole to think of Mr. Black hereafter as being fully aware of the reasons why he was selected to the lifetime job at $20,000 per year. It is likewise important to remember the reasons why Mr. Black was selected when one examines the so-called balance of power in the Supreme court.

It seems to me that Mr. Black will enter upon his duties next October under one of the gravest handicaps that ever was set upon the shoulders of a Supreme court justice. Because of this handicap, and because of the reasons lying back of his appointment, I greatly fear that Senator Black can never be a great member of a great tribunal.

In the first instance, his record in the senate, covering a period of ten years, has demonstrated to most everyone that he has a keen mind, but the fact remains, and I think it cannot be disputed, the new justice lacks the poise which always has been an attribute of outstanding judges. I hope he has the qualities that will enable him to grow and become a good justice from the legal standpoint; I hope this for the sake of the country as a whole and for the sake of the judicial structure of our government. But after observing him as an independent writer over the last ten years I think I would be unfair to those who read these lines if I did not characterize Mr. Black's as a decidedly mediocre appointment.

Again, the fact that nearly all Washington observers and a very great number of officials do not expect much legal wisdom from the new justice is traceable more to the conditions under which Mr. Black received the honor than to Mr. Black himself.

* * *

Let us examine the reasons that lie back of Mr. Roosevelt's selection of Mr. Black. In this case, as in the case of many lesser appointments, the motives, the politics, the underlying objectives have not been stressed anywhere. In order to understand the situation, it is necessary to review several years of history on one line and it is likewise necessary to examine various incidents marking Mr. Black's career in the senate. Out of this maze of detail, certain significant and more or less definite conclusions appear.

Along the one side of the examination we find Senator Black consistently supporting President Roosevelt's New Deal programs wherever and whenever he found them. We note as well intolerance on his part for those persons and those arguments running counter to New Deal policies. Thirdly, we cannot overlook various senate investigations conducted by Senator Black for we know that in most of these he was carrying out orders from the White House. That is, Senator Black was engaged in expeditions of smear, of muckraking, and in needless exposure by way of senate investigations, in order that if there were flashbacks someone other than the President would be in the white light of criticism.

Casting aside many of the assaults on Mr. Black's personal record, and turning to the other phase of the situation that culminated in his selection for the court, it must be plain to anyone knowing all the facts that President Roosevelt had a definite purpose in selecting the Alabaman. This phase also requires a bit of review.

* * *

When the President suddenly demanded that congress reorganize the Supreme court and make provision for the appointment of six new justices of his own choosing, he created an enormous split in the Democratic party. He alienated many sections of the South and at the same time provided many old-line southern Democrats with ammunition which they could use to justify their positions in opposing Mr. Roosevelt on many other phases of legislation.

Court Split Party

I do not mean to say that all of the southern Democrats turned against the President because that is untrue. There were possibly a half dozen senators from the South and an equal proportion of representatives who are sticking by the President and will continue to support him. That fact, however, does not alleviate the condition.

Senator Black was among those who stayed with the President through thick and thin. He never was an exceedingly popular man among his colleagues. Add to this the capacity of using harsh language in the extreme and one finds that he was not the most popular choice among the senators for the job to which he has been elevated. From various quarters, therefore, I have heard observations to the effect that Mr. Roosevelt appointed Senator Black with full knowledge of the facts I have related. He could and did slap at some members of his own party for failing to go along with him on the court packing plan and some other New Deal legislation like the wages and hours program. He showed certain groups and cliques in the senate and house that he is boss.

Then, in selecting a man from the deep South undoubtedly the President figured it would be influential in pulling back to him some of the support which he certainly has lost among local politicians in the southern states. Views of this test of political strategy differ greatly, but whether he gains or whether he loses on that score, there certainly is ground for belief that the reasons were as I have given them.

There is also another reason for the appointment of Mr. Black. Of course, everyone realized that Mr. Roosevelt would name a man of New Deal leaning. Moreoever, everyone recognized that it would be strictly a personal appointment as far as the President was concerned. So the stage was set for appointment of a man of more or less radical tendencies—but no one expected the choice that was made.

Now, the senate long has operated almost as a high class group. Every senator considers his colleagues with great deference and respect. This is senatorial courtesy. Does it not seem quite reasonable then, to consider that Mr. Roosevelt went into the senate to pick a new justice with the full realization that the nomination would be debated in gentlemanly fashion; that senatorial courtesy would tone down the barbs and the darts and the personal attacks that would probably obtain if the name of a private citizen were submitted? I cannot know the President's mind, obviously, yet I have heard these conclusions stated so many times that they cannot be wholly disregarded. New Dealers consider the appointment clever from the standpoint of senate debate, and those opposed to the New Deal called it a smart trick. So there is very little disagreement.

* * *

I called attention earlier to the effect of the conditions under which Mr. Black enters the court. I think examination of them is vital. They are important for the reasons I have set down and they are important from another standpoint.

May Solidify Court

It is pure conjecture, of course, but I am going to mention the possibility that Senator Black's entry into the court membership may possibly create resentment among the other justices. Each of them will certainly know about all of the various undercurrents, the gossip, and the more or less obvious facts involved in the appointment.

I have been wondering then whether the other members of the court, even liberal members like Justices Stone, Brandeis, and Cardozo, may not feel that Mr. Roosevelt has subjected them to undignified terms. I mean by that, is there not a possibility of them feeling that the President is seeking to gain decisions along his own line of reasoning rather than on the basis of justice and law?

As I said, this is pure conjecture. Nevertheless, I think it will be agreed that it is a logical thought, because the Supreme court justices, after all, are just as human as you and anyone else.

Carrying this thought a little further, what will be the effect upon the old conservative members of the court like Justices McReynolds and Butler and Sutherland? Will they regard the Black appointment as a direct thrust at them personally? If they do, it seems to me the logical result would be to make them more conservative than they now are.

I do not mean to imply dishonesty or unfairness to any member of the court. I know some of them personally and I respect every one of them. I merely call attention to these things as among the possible results in the appointment of a man to the Supreme court who may have been not the worst appointment possible but surely, all conditions considered, it was far from the best.

Politically, the Black appointment is likely to enter into the 1938 congressional elections. There seems no way by which the matter can be avoided as an issue. It is only through those elections of senators and representatives that the people can express themselves, and nearly everyone agrees now that the name of Justice Black will enter into numerous state and district political battles.

© Western Newspaper Union.

Western Farm Sinks 200 Feet Into the Earth

H. A. Robertson is shown viewing the destruction wrought on the land he is farming near Buhl, Idaho, by the sinking of thousands of square feet of rich soil into the bowels of the earth. More than five acres has already sunk 125 to 200 feet below its normal level, forming a canyon. This phenomenon of nature, experts say, is due to a great fissure beneath much of southern Idaho and may doom a considerable area.

Devout Immersed in Mass Baptism

By ones, twos, threes—even by entire families—87 believers were baptized in a mass immersion at the non-denominational Immanuel temple at Los Angeles. An elderly convert, wringing wet but happy in her religious fervor, is pictured above. The believers were baptized by Rev. A. Earl Lee (right), pastor of the church.

Nathaniel Rubin Is Checker Champ

Nathaniel Rubin, twenty-five, of Detroit who was crowned new national checker champion of the United States at the annual tournament sponsored by the National Checker association at Providence, R. I. He defeated William Ryan of New York, winning two out of six games. The other four were draws.

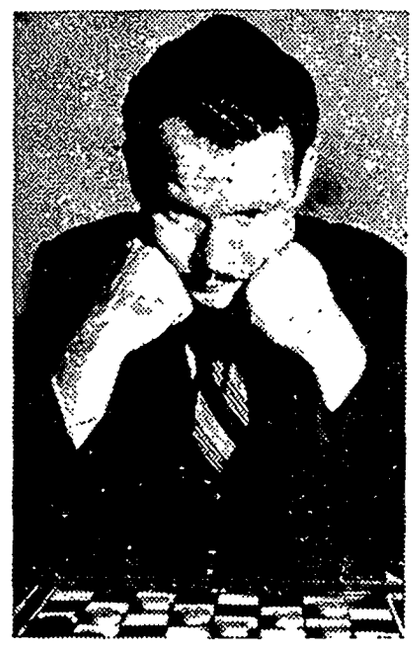

ASTOR KIN BANKRUPT

Francis Ormond French, father-in-law of John Jacob Astor III, who filed a bill of bankruptcy. One of the liabilities was a bill to a Chinese laundryman totaling $1.48. Mr. French refused an offer of his daughter, Ellen Tuck French, to get him out of his financial difficulties, saying: "I'll always stand on my own feet."

Royal Family Visits Crathie Church

King George VI and Queen Elizabeth, with their two daughters, Princess Elizabeth and Princess Margaret Rose, are shown in a carriage drawn by the famous Windsor grays on their way to attend services in the Crathie church in Aberdeenshire, Scotland.

This Unique Bridge Has World's Shortest Life

Swinging a steel beam into place to close the last gap in one of the most unique bridges ever built. Three thousand feet long, one hundred seventy-five feet high, this half-million dollar structure will be swallowed up in six months by the rising concrete of Grand Coulee dam, being built by the bureau of reclamation on the Columbia river in Washington. The bridge was constructed as the most economical means of moving concrete from two great mixing plants, one at either side of the river, over the foundation area of the dam, 500 feet wide by 3,000 feet long. A part of the west section of the dam can be seen in the background.

'Way Back

By JEAN

GENERAL WAS TEACHE

SOMETIMES one changes a whole life leads to prominence previous dreams. We or two unexpected our own lives which whole course.

John J. Pershing, general of all the army, might have had different life had he vantage of a lucky o was born in 1860 at His father was boss gang and, later, a quit school when he work on the farm, holes, herding sheep, all the usual jobs that a farm boy. Ambitio yer, he studied nigh In 1879, he got a j in Prairie Mount, M most of the $40 per

ceived to study law Normal school.

Then came the in changed his whole life. ing saw an advertisem ing competitive exa West Point. He had on to prepare, but he won ment. At West Point h inence as president of as first captain of the dets. Possessing the ch of a perfect soldier, his after graduation into were marked with suc a military instructor at sity of Nebraska, he law studies and took Since the army conde military courts, this ge an opportunity to comb ness love with his soldi When the World war b was made general of the

* * *

FAMED TENOR AIG BEEN A CLE

SOMETIMES parents necessarily about th Just because a youngst aptitude for the job his p choose for him is no in failure awaits him.

If John McCormack the plans of his fathe have been a Catholic famous tenor was born Ireland, in 1884, four children. His father w woolen mills of the t family was very poo tended the Catholic scho an excellent student, scholarship to college studied for the priesthoo

At an early age J mack's voice showed p at the age of nine he school entertainment. not one of the subjects

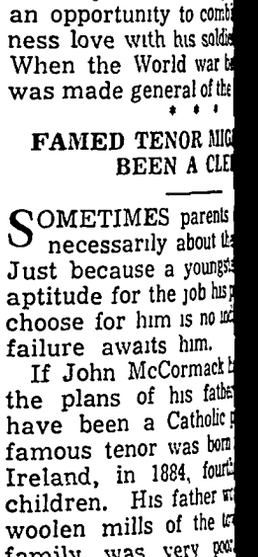

college, and so John ha tunity to receive traini voice. It did not occur that time that singing w profession. However, ha against becoming a pr must have been a hard b father. But the man di understanding and he the boy in his desire to civil service clerk. W failed in the entrance ex at the school where he ceive his training, and w a second chance forgot th ment, his father must despaired.

Then it began to daw McCormack that singing true vocation. He had lo all his life. He went to got a job in the Marlboro cathedral choir at $125 a began to gain more and ognition, sang for record Edison and Gramaphon nies, and eventually beca of opera. Today he is world over for his golden

©—WNU Service.

Tune to School Girl Needs

By CHERIE NICHOLAS

S of gay little print wending their way is the picture fashion is he screen for fall. There o danger of overdoing llection for little daugh- e are so many varieties and design in the realm le prints this season n assemble a wardrobe anging from playtime om frocks to pretty-pret- sses, and then not have or occasions that may

other's standpoint the collections should and all that they should be fabrics which will in- child the joy of being whatsoever the occa- se fabricists are bring- ttons and rayons and have the "looks" of allis and fine crepes.

that intrigues the little gard to prints is that e nicest, prettiest prints especially designed for pictorial motifs that t appeal to childhood. re the patterns charm- ld but they are in many nstructive and entertain- . For smaller children prints with the letters abet scattered designful- er patterning. Mother es too, and boats and ords and animals, fruits s done in a way to cap- ncy of a child.

hable prints developed are unique and lovely. s of perfectly charming we have in mind—ar- ions each of which has ed by a song There are gns in this collection nine ave been adapted to cot- and six to rayon. The of it is that these theme song designs use titles of copyrighted songs. What a grand chorus of prints there will be in classroom, at home and in the highways and byways that little girls tread during the coming tangy autumn days! Not that children have a monopoly on these intriguing musical prints for designers are making them up into the smartest-ever housecoats, pajamas and daytime dresses for grown-ups.

Does your little girl love music? If so she'll adore the beruffled frock of new chintz-type print (centered in the illustration) the motif of which is based on "I'm Forever Blowing Bubbles," a song children know and love. Clever little girl and boy figures holding balloons and other bubble motifs following the position of the notes on the scale with tiny clef signs make the design of this print which is fascinating for young and older folk. The crisp white organdy ruffles and buttons add winsome accents.

The dress to the left is also made of a theme-song "bubble" print. It is a pleasing type for the growing girl. Three narrow ribbon bows positioned on ribbon crossbars set row and row march soldier-like down the front of the bodice. Pleated skirt and demure Peter Pan collar complete this smart style.

The dress to the right reflects a quaint spirit in the lacings up the front, the close-fitting bodice, and the now-so-fashionable "swing skirt." Any girl would love to wear this dress "first day of school." The scattered daisies is a patterning inspired by that familiar song, "Daisy, Daisy, Tell Me Your Answer True"—enough to inspire any little girl wearing this dress to become a prima donna.

© Western Newspaper Union.

COSTUMES ATED FOR FALL

asual," is the latest slo- broadcast to women who cupied with the question wear for early fall. Al- th tailored tweeds and ime garments will con- style-right for particular it's the casual costume ted for high-style accept-

e always an early-fall t they were never better to make women want to their summer clothes. Al- shops are beginning to ores of casually cut mod- g from classic two-piece complete with blouse and fur cape.

Girls in Favor of Heeled Daytime Shoes

d interest in sports is giv- chief factor in the college nation toward lower heel daytime shoes but her also influenced by other ions such as comfort and ility of low-heeled foot- orts clothes.

valence of "girls of more age height" was one of as advanced for the in- opularity of low and me- d evening shoes.

Stockings Boon to an With Bulky Calves

an with oversized calves shaded stockings which darken in color at the rt of the leg and thus have enderizing effect. These shade from a light tan at nd ankle to a dark brown and upper leg. For slim- there are stockings of sun- with feet of dark brown.

PLAID TAILLEUR

By CHERIE NICHOLAS

Plaid's the thing for your new fall suit if you are seeking the smartest. The one pictured is of heavy plaid linen. It's a real Scotch tartan plaid done in dark green, dark blue lined with white, red and yellow. Black velvet binds the edges, pocket flaps and cuffs. This makes a stunning costume for early fall and later on you will be wanting to copy it in plaid wool. We are quite sure you will for these stunning plaid jacket suits are the "last word" in chic.

Black and Sand

Black velveteen is worn with a tailored coat of sand-colored wool.

FARM TOPICS

GRASSES, LEGUMES USED AS ENSILAGE

Can Be Kept in Condition by Adding Molasses.

By A. C. Kimrey, Extension Dairy Specialist, North Carolina State College. WNU Service

With molasses as a preservative, any green crop that will make hay can be stored in a silo without any appreciable loss of feed value.

Corn silage contains substances that act as a preservative, but legumes and grasses do not have enough sugar to ferment properly. By adding molasses to legumes and grasses, the material can be kept in good condition.

The crop can be cut at any stage of maturity and in any kind of weather However, greater feeding value is obtained if the crop is cut as early in the season as possible without injuring the stand Cereal crops should be cut when the grain is in the milk stage

Start cutting early in the morning. If the crop is wet with dew or rain, so much the better. The crop should be put in the silo within a few hours after cutting.

If the crop must remain in the field more than a few hours on a dry day, water should be added as it is blown into the silo.

Around 40 to 45 pounds of molasses should be added to each ton of cereal and grass crops, while 75 to 80 pounds should be added to a ton of legume silage.

The molasses can be added from an elevated barrel by allowing the proper amount to flow through a spigot onto the green material as it is fed into the cutter.

Egg Producers, Handlers Can Stop Summer Losses

Producers and handlers of eggs are losing hundreds of dollars every week of warm weather from highly perishable fertile eggs, according to O. C. Ufford, extension poultryman for Colorado State college, Fort Collins.

Suggestions for preventing this loss are outlined as follows:

Roosters should be marketed or confined during the summer so that infertile eggs may be produced.

Provide one nest for each four hens.

Gather eggs more than once a day.

Cool eggs before packing them in cases.

Eggs may be cooled and water evaporation from the eggs may be prevented by keeping them in the cellar or by keeping a damp sack over the case.

Market eggs as often as possible during warm weather, preferably about every three or four days.

Keep clean straw in nests.

Handlers of eggs will find it more profitable to keep eggs stored in a cool place until they are sold.

Mowing Weeds Aids Grass

Mowing weeds and removing brush and other tall vegetation encourages the spread of more beneficial grasses, clover, and lespedeza, eliminates the competition for moisture and plant food, and results in a turf more resistant to soil erosion, the Soil Conservation Service has found. In the past 2 years mowing has been extended over more than 100,000 previously unmowed acres of grassland on Soil Conservation Service erosion control areas. Fairly high mowing—from 4 to 6 inches when weeds are about in full bloom —is recommended.

Marketing Milk

Three major adjustments in milk transportation and production practices would save farmers thousands of dollars annually, according to agricultural economists of the University of Illinois. More dollars in the pockets of producers and better service to consumers could be brought about by rearrangement of hauling routes so as to reduce mileage and increase load volume, by marketing more milk through country plants and by narrowing the seasonal variation in milk production.

Protein Feeds for Cattle

High protein feeds have given faster gains, better finish, and lower costs in cattle fattening than rations with less protein, according to observations made by the University of Illinois. Linseed meal, soybean oil meal and cottonseed meal are the protein feeds generally used. It is profitable to give one pound of one of these feeds to each seven to ten pounds of corn, depending upon the age of the cattle and the kind of roughage.

Saving Poultry From Heat

Good ventilation in the poultry flock is the vest way to prevent heat prostration. The north side of the house should be opened to allow free circulation of the air. Windows or doors on the east or west side of the building should be opened to allow free air movement. If there is a room ventilator it should be opened because this too increases air movements. Insulation of the roof, of course, helps materially to reduce the temperature in the room.

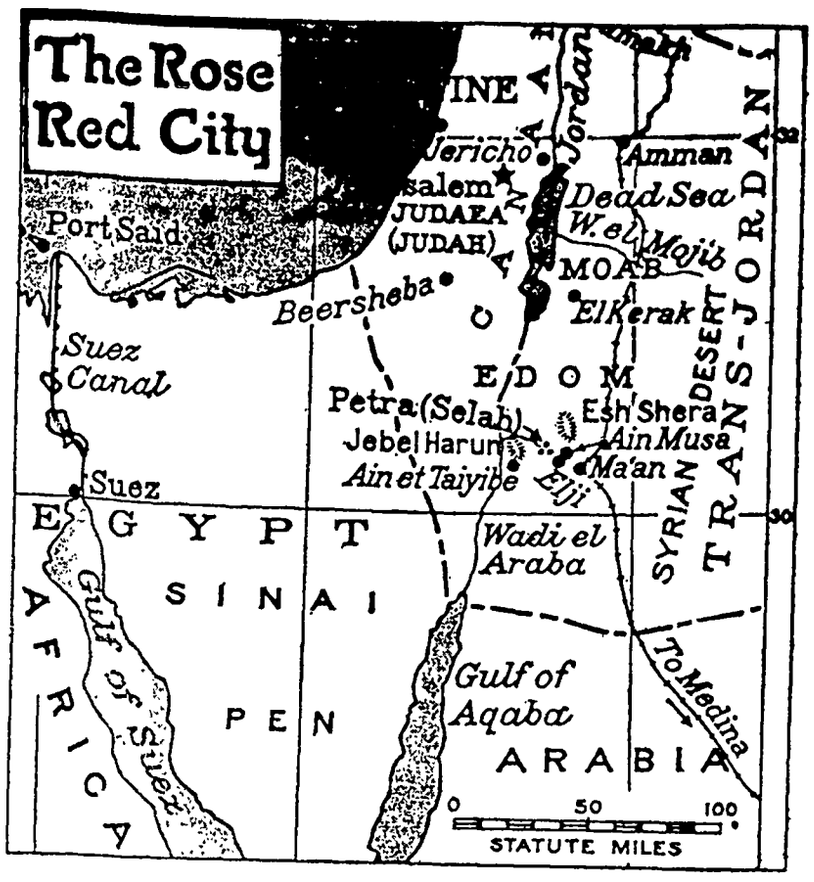

Petra Is Off the Beaten Path.

Old Petra Now Accessible to Travelers After Many Centuries of Oblivion

Prepared by National Geographic Society, Washington, D. C.—WNU Service.

PETRA, silent city of the forgotten past, halfway between the Dead Sea and the Gulf of Aqaba, exerts a magic spell upon the minds of those fortunate enough to know it. Its single and weird approach, through a deep rock cleft more than a mile long; its temples, numbering nearly a thousand, cut into the living rock of stupendous cliffs and showing Babylonian, Egyptian, Greek and Roman influence; its high places, courts, libation basins and altars where the ancients worshiped; its amazing color, the work of Nature lavish with ocher and all shades of red—all these are mysterious, enthralling.

"The rose-red city, half as old as time," has a history that began long before histories were written. Near it have been found worked flints of the Late Chellean period, millenniums before recorded dates.

It's first written history is found in the Bible; for the land about it was Mount Seir of old (now Esh Shera), home of the Horites, cave dwellers whose progenitor was Hori, the grandson of Seir. These Horites are first mentioned at the time of Abraham in connection with the subjugation of the land by Chedorlaomer.

For centuries Petra was a rich caravan city, a veritable crossroads of the ancient world. The Arabian peninsula was a network of caravan routes, over which passed the products of Africa, Arabia, and India to the valley of the Nile, Palestine, Phoenicia, and the Euphrates-Tigris valley.

Deserted When Rome Fell.

Goods were brought to Petra for storage and for trans-shipment in every direction. So important was the city that the Romans built two roads to tap its wealth. When Rome fell, however, its doom was sealed.

Abandoned save for a few desert tribesmen, who lived miserably in its caves, as some of them still live, Petra passed from the notice of the outside world, remaining in oblivion for more than a thousand years.

In 1812 the Swiss traveler, John Lewis Burckhardt, disguised as a Bedouin sheik, reached it and returned to tell of its mysteries. It had then become sacred ground to the Arabs, and danger menaced any infidel who approached it.

In the century after Burckhardt few explorers attempted to visit it. Not, indeed, until after the World war was it accessible to any save the most intrepid; and even now visitors cannot enter it save under protection of armed guards. With a comfortable camp for accommodation of guests during the summer months, Petra at last is open to serious travelers.

The trip from Jerusalem to Petra and back once required about a month of arduous caravan travel through country infested with lawless Bedouins. Construction of the Mecca railway from Damascus to the sacred city of Medina was a first step toward opening the country, and later a highway from Jerusalem to Ma'an and a smooth dirt road from Ma'an to Elji brought motor vehicles within two miles of the ancient city. Airplanes, too, now carry passengers to Ma'an, bound for Petra.

When the British cleared the way for automobiles between Ma'an and Elji, the Bedouins rose in open revolt, complaining that the road would deprive them of their income from renting saddle animals to Petra visitors.

Warfare ensued, several persons of both sides losing their lives. After the government had crushed the rebellion by armed force, the Bedouins received assurance that the road would not be extended beyond Elji, and that their horses and mules would be hired under government supervision for the last part of the journey.

Thus the Bedouins have kept modern transportation from actually infringing on the silence of long ago and preserved for Petra a measure of its isolation.

How to Reach the Ruins.

However you travel to Petra, whether by railroad from Damascus, a method almost disused; or by car from Jerusalem, the most practical way; or by air, the latest innovation, all routes converge on Ma'an, a thriving abode village girdled with walled gardens of palms, figs, and vegetables, and surrounded by flat, chalky white desert. There is an English school here, and visitors are often amazed to find that many of the Arab youths understand and speak English.

From Ma'an you drive northwest by car, passing the spring of Ain Musa, to Elji. Here a happy crowd of Bedouins, with emaciated riding horses and pack mules, await your arrival.

Descending first by slippery trails over limestone rock, you follow the bed of Wadi Musa to a mighty barrier, the eastern range of the red sandstone mountains that enclose Petra. Wadi Musa deepens. It seems that you are entering a culde-sac, but here Nature has rent the range asunder, cutting a narrow opening. For this long slit the Arabs have coined the name Es Siq (a cleft).

Through it the fountain and flood waters flow in winter, and after traversing the precincts of Petra city, find their way into Wadi el Araba by another greater gorge, the Wadi es Siyagh.

Through Bab es Siq.

Approaching the gateway, Bab es Siq, you pass through a small suburb of Petra, without the precincts of the fortified city. This was a city of the dead, as was most of what is left of Petra. Objects of interest are tombs of the pylon type, cut from the solid rock, but, unlike the facade monuments of Petra proper, blocked out to stand apart as buildings.

Here, too, are scattered white sandstone hummocks, rock domes into which large numbers of small chambers have been cut without faces.

Many of like character are found on the less accessible mountain tops. They are believed to be the troglodyte homes of ancient people who lived on Mount Seir before the descendants of Esau made Edom of it.

The Siq is 6,000 feet long as the crow flies and considerably longer as it winds. Once it was all paved, and channels were cut into its precipitous sides to lead the spring water into the city. It is 20 feet wide in its narrowest parts and expands to not more than two or three times this dimension. Its sides are stupendous, making men mere ants by comparison.

In no place may you see far ahead, crooks and corners preventing. A streak of blue sky like a twisted ribbon is all that is visible of the heavens.

Your horses slip over the great boulders that choke this ancient avenue, your Bedouins chanting their weary and melancholy notes.

After 20 minutes of this bewitching seclusion, you strain your eyes for a first glimpse of the vision you know awaits you. Even though you watch, it bursts upon you as a surprise.

The Siq ends abruptly in a cross-gorge. From the face of the cliff opposite the Siq mouth El Khazna has been cameoed out, a temple to an unknown deity. It peeps at you at first, you see a little more, and then it bursts upon you in all its beauty.

This cross-canyon has been called the "Outer Siq." The name "Lower Siq" may fit it better. Its walls are equally precipitous. To the south its valley floor rises abruptly to the mountain top on which the Great High Place of Sacrifice is located. Steps have been cut at no little expenditure of energy to make easy the ascent of the worshiper. To the north the Outer Siq expands, opening into the Petra basin.

STAR DUST

Movie • Radio

★★★By VIRGINIA VALE★★★

SAMUEL GOLDWYN is taking bows again for succeeding where many other motion picture producers have failed. He has made a new version of an old picture that is even better than the old one—and the first "Stella Dallas" was the best picture of its year, some twelve years ago.

This picture is frankly a tear-jerker, the story of a millhand's daughter who married a gentleman, but could never become a lady. But "Stella Dallas" was fine and courageous enough to see to it that her daughter had a chance to become one of her father's set rather than hers. Barbara Stanwyck gives a sincere and gripping performance as Stella.

—★—

If you would rather laugh than cry, Paramount and Twentieth Century-Fox are all ready for you with two mad musical extravaganzas. Paramount's contribution is "Artists and Models" and it stars Jack Benny. Twentieth Century's new one is "You Can't Have Everything," and in it the Ritz Brothers are madder and merrier than ever, Alice Faye sings sad songs and Don Ameche is a pleasant hero. Funny part about this picture is that you will adore Phyllis Brooks who plays one of the most unpleasant parts you have ever seen—a soubrette whom everybody in the cast loathes with good reason.

Alice Faye

—★—

Gene Autrey sets a pace that it is tough for other cowboys to maintain. Now producers expect them all to sing. Buck Jones hasn't fallen for vocal lessons yet, but he has hired a heavy for his new picture, "Sudden Bill Dorn," who can warble Western ballads with the best of them. His name is Harold Hodge.

—★—

Anna May Wong, who will return to the screen this fall under the auspices of Paramount, playing a sort of female Charlie Chan, spent her time meanwhile playing summer theaters in the East. At Mount Kisco, where Frances Farmer had made a tremendous hit, Anna Mae made a decorative and charming "Princess Turandot" in a play adapted from the opera of that name.

—★—

Dorothy Day, one of the famous clothes models who worked in Walter Wanger's "Vogues of 1938" came to New York for a brief vacation, and when she returned to Hollywood, she learned that she had a brand new name. Mervyn Le Roy, who gave her a contract to make pictures for him decided that Dorothy Day was not a good name because there are several actresses and two authors already using it. He is going to bill her as Vicki Lester, the name of the character that Janet Gaynor played in "A Star Is Born."

—★—

When you saw "I Met Him in Paris" you must have wondered why Robert Young fled from such an attractive wife as the one played by Mona Barrie. Well, she explained all when she arrived in New York recently to rehearse for a stage engagement. It seems that there were long scenes that explained their differences, but the picture was too long, and Mona landed on the cutting room floor. She hopes for better luck in the picture that she just finished, James Cagney's "Something to Sing About." She plays a comedy role, a sort of female Mischa Auer, and she had so much fun doing it that she doesn't see why Grand National had to pay her a salary.

Robert Young

—★—

ODDS AND ENDS—Everybody wonders if Frances Farmer's costumes in "The Toast of New York" were responsible for the revival of bustles in the big Paris fashions showings . . . Benay Venuta, whose songs are so popular on the air, got her start dancing in the same ballet with Myrna Loy . . . Burgess Meredith used to sing in the same church choir with Lanny Ross . . . Eddie Cantor eats his lunch between scenes on the set these days, because he uses his regular lunch hour to dash over to the antique store he has bought to see how business is going . . . Ina Claire's Sunday night radio dramas on NBC's blue network are growing so popular that maybe she won't come back to make motion pictures, after all . . . Gary Cooper has bought a ranch for the old cowboys who used to work with him in Western dramas . . . Because she loves sun-bathing Bette Davis will have to stay away from the Warner studio for a month, most of the time in a darkened room.

© Western Newspaper Union.

The Klemme Times

R. A. JORGENSON, Publisher.

Entered At The Post Office At Klemme, Ia,. as 2nd Class Matter

12—TELEPHONE NUMBER—12

SUBSCRIPTION RATES

In Hancock County $1.50 per year
(In advance $1 00 per year)

All Iowa Subscribers $2.00 per year
Outside Iowa $2.50 per year

All subscriptions for papers going to points within the county are considered continuing yearly subscriptions to be discontinued only upon notice from subscribers or at publisher's discretion All other subscriptions will be discontinued one month after expiration, if not renewed but time for payment will be extended if arrangement is made by the subscriber

In 1920 only 1.000 acres of soybeans were grown in Iowa, but in the 5-year period, 1930-35 the acreage jumped from 100,000 acres to over 1,000 000 or to one-tenth the acreage of the Iowa corn crop

Where Old Friends Meet

—FOR—

Short Orders, Lunches, Soft Drinks, Beer, Candy, Cigars, Cigarettes, Tobacco, Home made Ice Cream Cones, and Ice Cream.

WILES' CAFE

NOTICE OF APPLICATION FOR TAX DEED

TO Chas L. Wilkins, the person to whom the hereinafter described is taxed

You are hereby notified that on the 7th day of December. A D. 1936 at the regular tax sale begun and publicly held on the first Monday of December, A D. 1936, the following described real estate situated in the Town of Goodell Hancock County. Iowa, to-wit

Lot 30, Block 1 in Cline's Add to the Town of Goodell, Hancock County, Iowa was sold at tax sale under the provisions of Section 7255 of the 1935 Code of Iowa to Hancock County, Iowa by the Treasurer of Hancock County Iowa and the tax certificate No 1784 was duly signed to Lula Wilkins. who is now the lawful holder of said certificate of purchase, that the right of redemption will expire and a Treasurer's Deed for said above described real estate be made unless redemption from such sale be made within 90 days from the completed service of this notice

Dated this 7th day of September, A D 1937

Lula Wilkins.
Owner of said certificate of purchase of tax sale.

NOTICE OF APPLICATION FOR TAX DEED

TO Chas L. Wilkins, the person to whom the hereinafter described is taxed

You are hereby notified that on the 7th day of December. A D. 1936 at the regular tax sale begun and publicly held on the first Monday of December, A D 1936. the following described real estate situated in the Town of Goodell, Hancock County, Iowa. to-wit.

Lot 32, Block 1 in Cline's Add to the Town of Goodell, Hancock County, Iowa was sold at tax sale under the provisions of Section 7255 of the 1935 Code of Iowa to Hancock County, Iowa by the Treasurer of Hancock County Iowa and the tax certificate No 1786 was duly signed to Lula Wilkins, who is now the lawful holder of said certificate of purchase, that the right of redemption will expire and a Treasurer's Deed for said above described real estate be made unless redemption from such sale be made within 90 days from the completed service of this notice.

Dated this 7th day of September, A. D. 1937.

Lula Wilkins,
Owner of said certificate of purchase of tax sale.

NOTICE OF APPLICATION FOR TAX DEED

TO Chas L. Wilkins, the person to whom the hereinafter described is taxed

You are hereby notified that on the 7th day of December. A D. 1936 at the regular tax sale begun and publicly held on the first Monday of December, A D 1936. the following described real estate situated in the Town of Goodell, Hancock County, Iowa. to-wit.

Lot 31, Block 1 in Cline's Add to the Town of Goodell, Hancock County, Iowa was sold at tax sale under the provisions of Section 7255 of the 1935 Code of Iowa to Hancock County, Iowa by the Treasurer of Hancock County Iowa and the tax certificate No 1785 was duly signed to Lula Wilkins, who is now the lawful holder of said certificate of purchase, that the right of redemption will expire and a Treasurer's Deed for said above described real estate be made unless redemption from such sale be made within 90 days from the completed service of this notice

Dated this 7th day of September, A. D 1937

Lula Wilkins.
Owner of said certificate of purchase of tax sale.

VISIT OUR STORE DURING THE BIG TWO-DAY

Fall Festival

MONDAY and TUESDAY, Sept. 13-14.

We will be glad to have you stop in while at the big celebration We especially want to call your attention to our new

Refrigerated Locker System

which is now in operation We will be glad to have you inspect this modern plant and explain its convenience for the modern way of storing meats and other food supplies

Ladies Rest Room

Our new building is equipped with a modern rest room for your convenience

FREE PARKING SPACE AT OUR STORE

We maintain a free parking space for our customers at the east side of our store It's for your convenience when shopping here . . . use it.

Klemme Food Market

Monarch Finer Foods — C. A. Larsen, Proprietor

FEDERAL DEPOSIT INSURANCE CORPORATION $5,000 MAXIMUM INSURANCE FOR EACH DEPOSITOR MEMBER

How Good Is Your Memory?

Do you really TRUST your memory? Many people do until they look up their records or until some one else shows them a record which they actually acknowledge, and find a mistake in their memory

Why take chances—when you know it is often even hard to think of a common thing like even the day or date of the month without looking at a record—such as the calendar.

Let this Bank help you to at least keep track of your money, important papers, etc. Our facilities for this purpose are of the best.

OLDEST BANK IN HANCOCK COUNTY

First National Bank

Established 1892

ITEMS OF INTEREST FROM AVERY TOWNSHIP

Mrs. August Trampel and son, Johnnie, were business callers at Mason City Thursday afternoon

Mr and Mrs. Robert Roths attended the Iowa State Fair at Des Moines, Monday.

Tom Nelson was a business caller at Garner Thursday morning

Mr. and Mrs Frank Ward and Elsie were Monday evening visitors at the Herb Bailey home

Mr. and Mrs. Clarence Larsen and family were Tuesday evening visitors at the Herb Bailey home.

Mr and Mrs Herbert Marshall were callers at the Harlow Helps home Thursday evening

Clyde Marshall was a caller at the Harlow Helps home Friday afternoon

Mrs Verner Nelson and children were callers at the Peter Trampel home Thursday morning

Tommy Waddingham spent Sunday at the home of his grandparents, Mr and Mrs. Ralph Elder

Dan, Marlene and Dale Roths were visiting at the home of their grandparents, Mr. and Mrs Fred Bachman

Peter Trampel and sons, Harmen and Clarence, were business callers at Garner, Thursday forenoon.

Rev and Mrs. Harvey Nelson and son, Byron, of Lakota, were visiting at the Tom Nelson home Monday.

Mr and Mrs. Peter Trampel and family were visitors at the John Trampel home Tuesday evening.

Mr. and Mrs. John Trampel and son, Melbourne, were Sunday evening visitors at the Bennie Boek home near Clear Lake.

Mr. and Mrs. Herbert Marshall and daughter, Irene, were business callers at Garner Friday afternoon

Mrs. Herb Bailey and daughter, Ruth, and Mrs. Adolph Schlichting were Mason City visitors Friday afternoon.

Mrs Verner Nelson and daughters, Ardella and Erdene, were callers at the Peter Trampel home Thursday morning.

Mr. and Mrs. Fred Bachman and son, Wayne, were Sunday evening visitors at the Robert Roths home.

Mr. and Mrs George Watermiller and daughter, Beatrice, were visiting Sunday at the Adolph Schlichting home.

Mrs. August Trampel and Elmer, Johnnie and Esther were business callers at Garner Monday forenoon.

Walter, George and Glenn Schlichting, Nealo Watermiller and Johnnie Trampel left Wednesday morning for the State Fair. They returned home Thursday noon.

Mr. and Mrs. Clarence Bachman and family, Mr. and Mrs. Herbert Marshall and Irene, and Mr. and Mrs. D. A. Marshall were Sunday afternoon visitors at the Harlow Helps home.

Mr. and Mrs. Albert White and family returned home Wednesday from their several weeks visit with relatives in Colorado. Mrs. White's sister, Miss Margaret Loft, returned home with them for an extended visit

Mr. and Mrs. Albert White and children, Miss Margaret Loft, of Colorado, Mr and Mrs. Johnnie Waddingham and Billie and Mr. and Mrs. John Trampel and Melbourne all enjoyed a picnic dinner and supper at Clear Lake Sunday.

Mr. and Mrs. Adolph Trampel and family and Mr and Mrs. Frank Trampel, of Kamrar, were entertained as dinner guests at the Peter Trampel home Sunday Mrs. August Trampel and children and Paul Cavitt were afternoon visitors.

NEWS FROM GOODELL AND VICINITY

Ben Merkel and family entertained Mr and Mrs. Wm Lassahan, Sunday.

Mike Kearney and family entertained relatives from Williams, Sunday

Rev and Mrs. Dye spent Tuesday evening at the Jay Griggs home.

Owen Conwell and family spent the week end and Labor Day with relatives near Des Moines.

La Vohn Sherwood returned to Waldorf College, Monday where she attends school

Mrs. Rose Houghton, of Marshalltown, is visiting with her daughter. Mrs D M Conlan.

Mr and Mrs. Thorsen entertained friends from Burt over the week end and Labor Day

W L Sherwood and family attended the State Fair, Wednesday and also visited with Rev. and Mrs. Herlein.

Walt Mason and family enjoyed a visit from their daughter, Mrs Barnes and husband from Des Moines.

Henry Busse took his daughter, Margaret, to Cedar Falls where she will enter State Teachers' College

The U B Church members are plannng to have a chicken supper Thursday evening, Sept 26 in the Church parlors

W L. Sherwood and family took Miss Iris to Lattimer, Sunday where she will teach again this year

Mr and Mrs Herman Ahlstrom took their daughter, Pearl, to Des Moines' Monday, where she is taking a business course

Miss Dugan and her band members are having an ice cream social Thursday night at the community hall

Dr and Mrs Dye enjoyed a six o'clock dinner in the home of Mr and Mrs Oswald Evenson, Monday evening.

Mr and Mrs. Ed Hemmgway and son Edward, and Mr and Mrs. Leppo Wessels attended the State Fair and also visited with friends

Mr and Mrs. Wilmer Burk and son. Donald, left Thursday morning for Wisconsin to visit relatives They expect to be gone about a week

Mr and Mrs Jay Griggs and Kenneth, Mrs Ray Christie and La Vonne were entertained at the Orthnel Johnson home Sunday evening

J. J Cook and family were Clear Lake and Mason City business callers Friday

Oswald Evenson and family, accompanied by Jay Grigs, drove to Waterlo. Saturday

Richrd Carpenter has joined the House of David baseball team and will play with them for several weeks, later going to California where he will continue his school work.

Mrs. Garnet Gunn, of Iowa Falls, spent the week end with relatives here, including the Cook, Sherwood, Griggs and Carpenter families. She also was in Britt to see an uncle, Wallace Griggs.

Oliver Wiles and family of San Diego, California, came for an extended visit with his parents at Hampton. Oliver has been in the U. S. Navy for the past four years and his time has expired. He does not expect to re-enlist.

Anson Avery and family entertained relatives from Minneapolis during the week end and Labor Day. Sunday they were joined by Laton Avery and family and other relatives and enjoyed a family reunion.

Mrs. Della Christie is staying at the home of her brother, A C Carpenter, and will help Mrs. Carpenter with the work while Mr. Carpenter is ill. At this writing he is improving slowly which is good news to his many friends

"Sweet Adeline." First of a new series of paintings by Henry Clive. Illustrating songs that will live forever. Reproduced in full color in the AMERICAN WEEKLY, the magazine distributed with NEXT SUNDAY'S CHICAGO HERALD AND EXAMINER.

Returns From Western Trip

Ernest Helps and his brother-in-law, Steven Kleinmeier, of Morris, Illinois, returned Thursday from their trip in the West. They visited the Black Hills, the Yellowstone Park and the vicinity of Denver. Returning they drove directly to Morris, Illinois where Ernest visited for several days and brought his wife back to Klemme Mrs. Helps visited at Morris during the time Ernest was gone.

GOODELL U. B. CHURCH

Rev. W. E. Dye, S. T. D., Pastor

Miss Zelda Elmbrink, S. S. Supt.

Sunday School 10:00 a.m.

Morning Worship 11:00 a. m.

Sermon Subject; "Christianity that Stands." Scripture: Ephesians 6:10-20.

The Annual Church supper will be held in the U. B Church basement Thursday, Sept. 26th, beginning at 5 30.

Grasshoppers have always been intermittent pest of major importance in Iowa.

W. D. DALY
ATTORNEY-AT-LAW
First Door South of Postoffice
Phone 140—GARNER

North Iowa Boys
9,000 Mile T

Ray Jorgenson, J
and Bob Liebendorfer
ty, returned last Wed
a 9,000 mile trip throu
They were accompani
Grandfather Davis
Kansas, and two co
Chapman, Merriam
Mendell, Lincoln, Neb

Time To Plant Fall

It's not too late to
garden, especially spin
es and leaf lettuce sa
singer, Iowa State Co
sion horticulturist
tables planted now
for use early in Octo
may be used either
greens or for canning

A good habit is bu
thing at home, thus
the home town

Photograp
LIVE
FOREVER
RUSSE
PHOTO STUDIO
Next to J. C. Penny

INSURAN
We have a policy
special requirement.
Allied Mut
Pays
HENRY SMID

First Choice In Washers

This new Dexter Twin Tub is "Tops In Washers" anyway you look at it. Washes twice as many clothes in half the time. See the latest models with FEATUES only available on Dexter Washers.

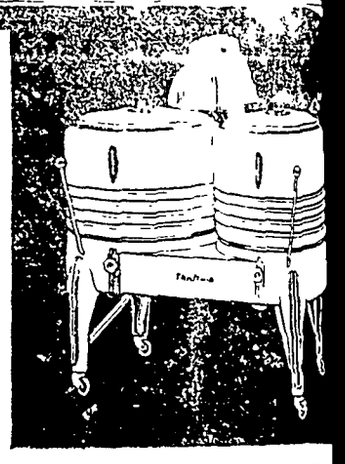

TWIN TUB

YOURS FOR "BETTER LIVING"

Central States Electric Co.

STOP feeding the rabbits, rats and cro
STOP sore thumbs, cracked hands, lame ba
with an OLIVER CORN MASTE

Every day that your ripe corn stands in the field means loss—loss to rabbits, rats, blackbirds and crows—loss to wind, rain, snow and weather. Get an Oliver Corn Master. Harvest 12 to 20 acres of corn per day. Save your corn, big ears and small ears, and the nubbins that the hand husker often passes up, picked and husked, cleaner than hand husking.

One man on the tractor handles the entire rig—tractor, Corn Master and wagon—without stopping. The roller bearing Corn Master rolls along, on its air-tired wheels, and you a load of corn, picked and h almost as soon as you'd think it. Get an Oliver Corn Master, on those cold, raw mornings wh lame back, sore thumbs, cra hands and aching arms would it "hard to get going" for a back-breaking day of hand husk you will appreciate the way Corn Master saves your health, time and your valuable crop.

Come in now and see us a your Corn Master.

OLIVER
FARM EQUIPMENT

Klemme Auto Co.

Chevrolet Sales & Service — E. J. Arnold, P

To The Public

I am taking a forced vacation of about two weeks. During my absence the furniture business will run on as usual in charge of my good man, Wm Meyer, and my daughter, Nora

The funeral business will be in charge of Joe Osman, of Eagle Grove You all know Joe He is the friendly man who has assisted me at funerals these many years He is a licensed man, and will give you the same good service as always. Telephone the store for prompt service

rthur Wellemeyer

very THE THEATRE BEAUTIFUL Garner Iowa

ay and Thursday, Sept. 8-9. (Thurs. is the BIG NIGHT).
s at midnight, married before breakfast Robert Young ence Rice in
"MARRIED BEFORE BREAKFAST"
a fortune to share; she had a heart to lose Wait till you bargain they make in the season's happiest romance
y Clyde in — "MY LITTLE FELLA."

nd Saturday, Sept. 10-11.
g time in the wild and wooly West Bing Crosby, Frances and Bob Burns in
"RYTHM ON THE RANGE"
ing roundup of mirth and melody out where the West with Bing singin', the gals swingin' and Bob Burns toot d bazooka
G GAME HUNT" — Comedy Cartoon.

nd Monday, Sept. 12-13. (Two Days Only).
ore kick than a mountain mule [illegible] Raye and Bob
"MOUNTAIN MUSIC"
niest roarin' masterpiece of mountaineerin merriment n has ever seen It's all fun, music comedy and laughs
RING FESTIVAL" — Color Cartoon.

Sept. 14. (One Day Only). Double Feature
River gives up his secrets James Dunn and Jean Rog
"MYSTERIOUS CROSSING"
reporter with a nose for news and an eye for a pretty
n Wayne in Jack London's
"CONFLICT"
know much about society, but Oh [illegible] could he handle

Sept. 19-20-21. "YOU CAN'T HAVE EVERYTHING"
Brothers, Alice Faye, Don Ameche, Rubinof and Gypsy

CH FOR THE GRAND SURPRISE COMING SOON

TE YOU TO
IR STORE YOUR

elebration Headquarters---

MONDAY and TUESDAY
Sept. 13-14

hen you are in town for the BIG FALL FESTIVAL Monday and Tuesday, we want you to el free to come to our store Make yourself at me, meet your friends here, use our telephone In fact, we want to be of service to you in ery way possible
e want you to come to Klemme for the TWO G DAYS Have a good time, bring your fam and friends

LL MERCHANDISE
W HERE....

invite you to look around and see the nice w FALL MERCHANDISE in every department of our store We know our prices will ase you and the quality we are showing is very best It really makes us happy when can SAVE YOU MONEY

We'll Be Looking For Yoy Both Big Days. . .

THADA'S
Store In A Good Town — Klemme, Iowa

KLEMME LOCAL NEWS

Mr and Mrs Elmer Howard and family returned Sunday from their western trip

Mr and Mrs Joe Burgess and family enjoyed Sunday dinner at the C C Kilgore home

August Schuldt was a Sunday evening dinner guest at the Emil Patet home

Mr and Mrs Herb Bailey and daughter Ruth attended the State Fair at Des Moines, Thursday

E[illegible] Wilsans of Goodell, was a business caller in Klemme Tuesday afternoon

R A Jorgenson and son Ray Jr were [illegible] Mason City on business Saturday morning

The [illegible] Auxiliary will meet this Thursday evening at the home of M[illegible] B[illegible]dbenner

Mrs John Bock and son Mitchell were dinner guests Sunday at the Edwin Bock home in Garner

Mr and Mrs McLaughlin, of Belmond and Mrs Daisy Lemke and children enjoyed a picnic at P[illegible] K[illegible] Sunday

Lawrence G[illegible] is the owner of a M[illegible] De Luxe Chevrolet [illegible] purchased from the K[illegible]

[illegible] of [illegible] City spent the week end [illegible] at the Wallace Pa[illegible] home

[illegible] and family of D[illegible] were supper guests at the [illegible] Sunday [illegible]

KINDLING WOOD [illegible] have an [illegible] Phone us your order [illegible] clean bright wood [illegible] Co [illegible]

Mrs E[illegible] Sulli[illegible] and Billie [illegible] George Stokesbary were M[illegible] City visitors Tuesday afternoon

M[illegible] and Mr[illegible] Frank Perkins of Waterloo spent the week end in Klemme visiting at the George S[illegible] home

M[illegible] George Stokes[illegible] [illegible] Mr Dr Hall[illegible] [illegible] at the Mercy hospital Monday

FOR SALE Guernsey Bull registered Bangs tested 15 mo old Steverson Brothers Britt Iowa [illegible]p

R[illegible] and Mr[illegible] Wm Zabilka and Mrs Emil Patet attended a Methodist Conference at Algona Monday

Mrs Ruth Bailey left Saturday for W[illegible] Iowa where she will teach in the high school this coming year

Mr and Mrs Harvey Hubbard of Goodell have rented the Hans [illegible]nson property and have moved in

Mr and Mrs Oscar Wenig, of Sheboygan Wisconsin visited over the week end with his mother Mrs Emma Wenig and other Klemme relatives and friends

[illegible] Thomas former Klemme barber and now located at Eldora has purchased another shop at Webster City Mr Thomas will operate both establishments

Supt W H Galbreth and Principal A L Kingery entertained both the old and new teachers at a hamburger fry out in the open Monday evening

Mr and Mrs Todd Berlin, of Washington, D C are here for a visit at the Henry Freie and Geo Lawhorn home and with other relatives in Iowa

Mr A J Kudje and daughters Jackie and Patty, Mrs A H Dulmes and Mrs C G Waterman and Marion were Mason City visitors Friday

Mr Henry Dirks has so far improved from her recent operation that she will be able to return home from the Hampton hospital this week

Mr and Mrs A L Kingery, accompanied by Dorance Grange Ruben Grosshuesch and Eugene Kluckhohn took in the State Fair at Des Moines, Thursday

Fred Bell and family have rented the Henry Jost property in northeast Klemme Mr Jost has a room now at the P W Johnson home

Mr and Mrs Tom Mitchell and Otto Keraus of Swea City, and Mr and Mrs C F Keraus, of Ventura Heights spent Monday in Klemme visiting relatives and friends

Mr and Mrs John Day took care of their grandson, Gary Day, of Mason City the past week, while his parents, Mr and Mrs Dorance Day, were enjoying their vacation in Wisconsin

Mrs Walter Beatty and daughter, Joyce, came Thursday from Chicago to remain during the fall and winter at the parental, Fred Ridder home Joyce will attend the Klemme schools this year

George Thiemann is making a good recovery from his accident earlier in the summer and is now able to come to town in a car Part of the cast has been removed from his leg so that now he can get around better

M[illegible] Gracka Quandt, who again teaches in the high school at Keystone was pleasantly surprised on her arrival home, Friday when she found a nice new Oldsmobile coupe waiting for her, a present from her father Conrad Quandt

Mrs F J Arnold and children and M[illegible] Leona Lau attended the State F[illegible] Tuesday

Mr and Mrs Ed Jacobs and Mr and Mrs Sumner Trumbell left Sunday for Squaw Lake Minn to enjoy a week's outing and vacation George Lawhorn took charge of the mail on route 1 while Mr Trumbell was away

Mr and Mrs F J Arnold and children Evelyn and Bruce Mrs Martha B[illegible]edbenner and daughter Novell drove over into northeastern Iowa Friday and visited the scenic spots around McGregor Sunday [illegible] attended services at the C[illegible] Stone Church at Garnavillo and had a picnic with Lau relatives Mr and Mrs Mart Lau of Minnesota, were also present

The following were guests over the week end at the home of Mrs C [illegible] Arnold and Miss Minnie L[illegible] Mrs Bemis of Bowersville, M[illegible] Miss Ida Theil, of Bertha M[illegible] Miss Tillie Thiel and M[illegible] Roy Bemis of Min[illegible] [illegible] his Su[illegible] they all enjoyed a picnic at the Wes Lenz home The out of town folks also visited at the Harry Gibbs home

KLEMME MAN BOUND OVER TO GRAND JURY ON LIQUOR CHARGE

Lee Ridder was bound over to the grand jury Friday after waiving preliminary hearing in Justice H[illegible] Sackow's court on a liquor charge State Agents Hewitt, Slaven and Obe[illegible] found two gallons of alleged alcohol in Ridder's car parked at the rear of his pool hall after a search of the premises

IOWA FARMERS MAKE PLANS FOR SILO-FILLING

Dairyman Discusses Some Problems Connected With Storing Ensilage

Silo-filling Iowa's biggest "canning" enterprise is rapidly getting underway in many sections of the state, reports A R Porter Iowa State College extension dairyman And with the drouth less of a problem than last year in most localities, farmers are paying special attention to the maturity of the corn they are using

"Where corn is neither immature nor too old and dry, the chance of producing a palatable nourishing and well preserved feed is much greater," Porter says "For that reason, the ensilage this year should be much superior to that of 1936"

Cut In Soft Dough Stage

Usually the best time to cut corn for ensilage is when the kernels are in the late dough or early glazing stage But unusual weather conditions, especially drouths, often modify this rule Other factors such as variety of corn and moisture content also affect the cutting time

In case of drouth or frost, it is desirable to ensile the crop as soon as growth has been checked," Porter says "Drouth-stunted corn ordinarily will need the addition of water to pack well in the silo In a trench silo or shallow silo a greater amount of moisture is needed"

Porter points out that the two biggest problems with ensilage are preventing putrefaction and excessive acidity

Can Prevent Putrefaction

Putrefaction can be prevented largely by using an airtight walled silo and by keeping the silage moist and well packed Excessive acidity can be avoided by cutting corn which is relatively mature Immature corn is high in sugars which ferment and make the ensilage sour and unpalatable

When green corn or sorghum is cut and packed into a silo, several things happen, Porter explains First the still active plant cells continue to "breathe," exhausting the supply of oxygen and giving off carbon dioxide The carbon dioxide inhibits the growth of molds, but does not stop the action of acid-forming bacteria

Unspoiled For Years

Second the acid forming bacteria prevent growth of putrefying bacteria, which cannot live in acid conditions Later this acid-production stops, but the ensilage contains enough acid to remain unspoiled for years if properly handled

"Sorghum crops, such as hegari should have ripe, hard seed before ensiling," says the Ames dairymen "The mistake is often made that a cane crop will produce sweet silage, whereas actually, the opposite can be expected because of the transformation of sugar into acids"

In one generation this country has gone from red flannels to red fingernails We claim that is going some

DEAD ANIMALS Removed FREE
BRITT RENDERING SERVICE
Phone 88 Klemme
We Pay The Charges

watch
Clock and Jewelry Repairing
Prompt Service
M. N. ZEIGER
JEWELRY & OPTICAL STORE
GARNER, IOWA

SHOP IN GARNER
FOR THE THINGS YOU CAN NOT GET AT HOME

First...
Furnish your Home
It tells what you are . . . .

Our New Fall Merchandise has been bought.
Modern In Design; Conservative in Styles!

Whatever you have in mind in Home Furnishings we are sure we can please you both as to price and quality.

Why not stop in tomorrow?

Carl W. Bohn
SUCCESSOR TO SHANNON-BOHN, Inc.
Phone 57 or 163 For Evening Appointments

FALL SUITS---
Come in and see our FALL SUITS for Boys, Young Men, and Men Latest in Soft Tweeds Durable Hard Finishes and a large assortment of your favorite material Single and double breasted models, plain and sport backs Select your Fall Suit now!
WILLE'S
CLOTHING AND SHOES — GARNER, IOWA

C. R. SWEIGARD
Notary Public
General Insurance
Phone 78 Garner

Frank Senneff F.E. Blackstone
Senneff & Blackstone
LAWYERS
Garner Iowa

New Summer Hosiery
"AS YOU LIKE IT"
We feature Hoisery "As You Like It" Brand and we want you to see the new CREPE TWIST—the remarkable stocking, so constructed that it looks a thread sheerer than it is, and wears a thread longer than ordinary stockings All the latest shades to choose from here
C. H. SCHISSEL, Dry Goods

Straw Hats...
When your hat becomes soiled and dirty, send it to us for cleaning It will look like new when we get through with it Have your caps and ties cleaned here.
ModernCleaners
Chris J. Johansen, Prop.

Accessories---
We carry a complete line of Batteries, Tires, Tubes, Repair Parts, Tools, Oil, Accessories and Novelties for all popular cars. Save money by trading here.
Coast-To-Coast
Kerr & Steinberg, Owners

Oldsmobile---
"RIDES LIKE A MILLION"
Compare OLDSMOBILE with other cars of similar price and you realize there are many definite reasons why OLDSMOBILE "rides like a million." The car with the modern fine car features. Before you buy get double proof. Drive! Compare!
GARNER MOTOR SALES
OLDSMOBILE — CHEVROLET

ATHOS—LAND OF MEN ONLY

Special Police Bar Women, Wolves from Holy Community —Capital Called Karyes, Meaning "Nuts to You" in English—Halliburton Explores It

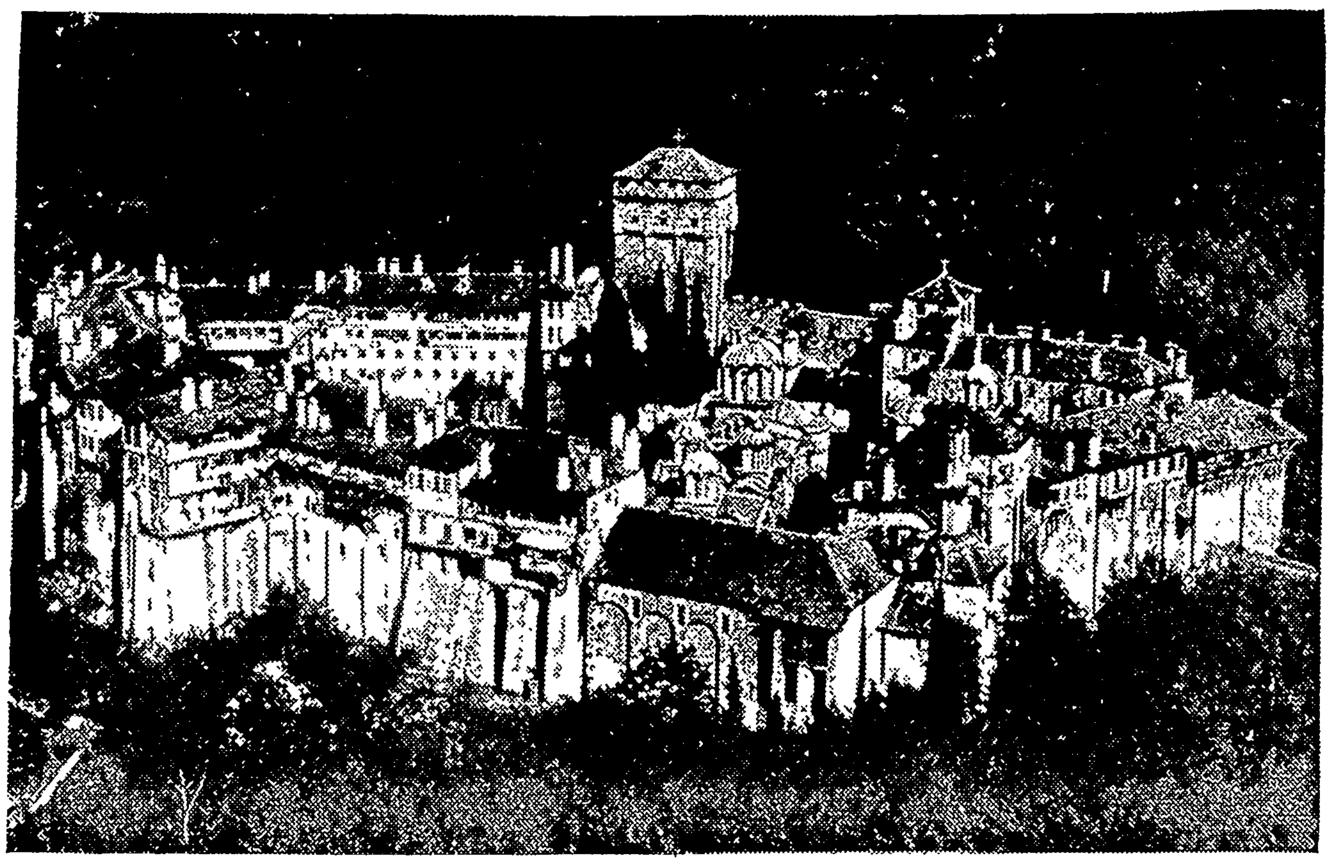

Some of the monasteries are as big as small villages. This one is a third of a mile around the walls. Life is lived there exactly as it was a thousand years ago.

By RICHARD HALLIBURTON
Author of "The Royal Road to Romance," etc.

THERE exists today in southeastern Europe a little country, washed by the Aegean sea, so fantastically different from all other countries in the world that in writing about it I am aware I shall be straining the credulity of my readers to the utmost. So let me assure you at the outset that every word of this story is strictly true, and can be authenticated in any reference book on the subject.

This country is almost a thousand years old, and has a government which has functioned uninterruptedly over a longer span of time than any other government on earth. But in all this time it has never introduced a single new idea in politics, education, or science. The four thousand people who inhabit it occupy the same venerable buildings, read the same parchment books, wear the same style of clothes, lead the same kind of lives to the minutest detail, as their country's founders in the Tenth century. In the midst of progress and evolution it has remained a medieval world.

When we examine it we find, to our astonishment, that every inhabitant is a male—has always been a male since the beginning.

Upon its soil only one woman in all its long history has ever set foot. And she remained just fifteen minutes

No child has ever been born within this country's boundaries. Baby boys may have been brought here and have grown up here, but never once a baby girl.

This country is located entirely on a narrow peninsula. At the point where the peninsula joins the mainland the inhabitants have placed special police whose sole duty is to keep wolves and women from crossing the frontier.

Rams But No Ewes.

Not only are all females of the human race rigorously barred—females of any other sort are barred as well There are large flocks of roosters in the country, but not one single hen—plenty of rams but no ewes—herds of steers and bulls but not a cow can be found There are thousands and thousands of cats—all tom; innumerable dogs, all male. Only female birds and female insects have been able to fly or crawl—to the state's great annoyance—across the border.

All the four thousand inhabitants wear long black beards and long black robes. Hair-cutting is not allowed. Instead, hair is gathered into a big knot at the back of the neck and secured with hairpins Baldness is unknown.

The people drink quantities of liquor, but singing is strictly prohibited.

The capital is called Karyes, which, when translated into English, gives it the lovely and mellifluous name of Nuts.

This community is the Holy Community of Mount Athos. On maps it is included in Greek territory, but actually it is as independent as the moon.

East of Salonika the map of Greece shows three long narrow mountainous peninsulas extending like three infuriated sausages into the Aegean sea. Of these Athos is the easternmost—thirty miles long and five wide. Its base, however, is so flat and narrow that King Xerxes of ancient Persia, bringing his fleet to Athens for a conquest of Greece, easily cut a canal across the isthmus to save his ships having to round the stormy point. Rising above the point is an abrupt and spectacular peak 6,000 feet high, of pure white marble.

And on the rugged sea-slopes and shores of this peninsula, placed four or five miles apart, are twenty lonely and isolated communities. Each is enclosed within a huge medieval stone building, walled and battlemented, and built around a court. These communities are monasteries. Several of them were founded between the years 900 and 1000. Several more in the 1100's.

The monasteries are giants in size. The largest measures nearly one-third of a mile around its walls. Another is ten stories high. Fortress, castle, college, church, all in one, they were all built in beauty and in grandeur by the outpourings of riches from the emperors of old Byzantium.

It is in these vast religious refuges that the entirely masculine population of Athos lives. . . four thousand monks. And it has been their abbots who have passed the unique laws forbidding any creature of the female sex from profaning the holiness of this long-bearded heaven.

Noted for Size, Splendor.

Byzantium—now Istanbul—in the year 900 was the most zealously Christian city ever known. The Eastern Orthodox church dominated it completely. But for numbers of citizens in this excessively religious metropolis, Byzantium was not half pious enough. These fanatics, protected and supported by the state, retreated to the wild and uninhabited—and dramatically beautiful—peninsula of Athos. Here, as monks, they turned their zeal into the construction of monasteries.

In the center of each monastic court the monks built a church in the form of a Greek cross. Into these churches were poured the gold and silver and jewels which Byzantium, then mistress of the western world, had wrested from a hundred subject nations. Not pounds, but tons of gold were spread across the ikons and the altars. Huge gold chandeliers hung from the domes; huge gold candelabra, higher than a man, lit the holy treasuries.

Once these churches were finished, the monks held gorgeous services, conforming rigidly to the ritual fixed by the Patriarch.

That was in the year 950. And what remains today of all this glory?

Everything!

Ever fleck of gold, every jewel, every ikon, every slightest detail in the services, exist in 1937 exactly as 1,000 years ago.

The first generations of Athonian monks rendered an incalculable service to humanity, for they possessed cultural as well as spiritual strength. Into their monasteries they brought all the previously written books they could lay their hands on. Sixth, Fifth, even Fourth century manuscripts, collected from Egypt and Arabia, Syria and the East, found their way to Mount Athos.

And what has happened to these thousands of scholarly books? Have they been saved?

Nearly every one!

But the monks themselves who have preserved all these ancient treasures—what sort of people are they after thirty generations without women and without children?

They're Done With Women.

To answer that question we must first understand what sort of men come here and why they come. They come mostly because the Eastern Orthodox church in Greece, Russia, Serbia and Bulgaria, has so emphasized the literal bliss of a physical heaven and literal torments of a physical hell, that simple-and-susceptible minded youths (particularly in times past) have fled to Athos believing that only by a life of abstinence and self-mortification can they hope to escape from eternal frying in the fires of hell. With a lot of women around, self-mortification would be much harder.

There are other monks, with romantically-inclined natures, who have had their souls slain by the infidelity and inconstancy of some woman. With broken hearts, seeking refuge in religion and solitude, they come to Athos. They are through with women and never want to see one again.

One "diabolical demon" who broke the law happened to be (so the story goes) a famous European queen (the late Queen Elizabeth of Roumania, who died in 1916), whose country had contributed so generously to the support of the monks that she was given a special permit to approach the front door of one of the biggest monasteries—a favor unique in history.

All went well, up to a certain point. The queen gazed for several moments into the forbidden area where for one thousand years no woman had ever set foot. Then, to the horror of the assembled monks, she suddenly walked resolutely and quickly on through the doorway—just because she wanted to—and into the courtyard. . . . straight toward the entrance of the church itself—the church where the unspeakably holy relics lay—pieces of the True Cross, girdle of the Virgin Mary, foot of a saint that lived on top a column for fifty years. The monks were almost paralyzed. They couldn't seize the woman bodily—she was a queen and their benefactress. But every step she took, further wrecked the accumulated holiness of the centuries. The monastery would be cheapened and desanctified in the eyes of all the other monasteries. While the poor abbot, in despair, was wondering what to do, the queen, having seen all she cared to see, camly left.

Male or Female?

The most disconcerting female intrusion of all happened one recent summer.

In June, two young Danes, accompanied by a third young person wearing man's attire and proclaiming to be a male, came with proper passports to the peninsula to make a tour of the monasteries. At the first night's stop the monks looked scrutinizingly and suspiciously at the third member of the party. Was it really a boy—or a girl in man's clothes? As the suspected visitor walked about, into the church and library and every sacred corner, the monks' alarm grew. Most of them had not seen a woman in five—ten—twenty—years, and couldn't be sure whether this was one or not. The "boy" had short hair, but it was strangely soft and fine. His voice was like a girl's, and there was no sign of a beard. . . and yet the figure was a boy's figure.

The poor puzzled monks did not wish to humiliate their visitor if he were a boy by expelling him for being a girl. But neither did they wish to be made fools of, or to have their monastery lose caste, by sheltering what seemed to be a female. They tried every possible ruse, every trick, that might reveal the sex of their guest. They even set spies to watch the most intimate manners of the troublesome visitor. But the visitor was on the alert, remained as enigmatic as ever, and left the monastery before the distracted monks could come to any decision.

The excitement continued from one night's loding to the next. It even began to precede the arrival of the three Danes. The boy-girl became the scandal, the sensation, the consternation of the entire peninsula. The battle over the sex of the boy-girl raged up and down the slopes of the peak of Athos. The monasteries where the disturbing visitor had set foot, in self defense swore it was a boy. The monasteries not so honored, in a holier-than-thou mood, swore it was a girl in disguise.

To this day nobody knows the truth, but Mount Athos still smokes with the controversy.

© Bell Syndicate.—WNU Service.

Keeping Up With Science By Science Service

© Science Service.—WNU Service.

How Long Will Our Fuel Supply Last? Here's the Answer

There's Plenty of Coal, but Oil's Running Short

New York.—Unless new methods of obtaining and processing petroleum are developed, America may begin to feel the cramping hand of an oncoming oil shortage in from 10 to 20 years. This is the verdict of Dr. Arno C. Fieldner, chief of the technologic division of the United States Bureau of Mines.

Dr. Fieldner outlined the present resources of the nation's fuels.

Of coal America has plenty, said Dr Fieldner. Enough to last hundreds and perhaps a thousand or more years. But natural gas and oil obtained by present methods may be exhausted in less than a century, he warned.

Trend Favors Coal.

Here is the significant forecas of Dr. Fieldner on America's future fuels:

Coal will continue to be the chief fuel for the generation of public-utility and major industrial power. While improved burning of coal might tend to decrease consumption and the further development of water power may be expected to increase, Dr. Fieldner sees an increasing demand for total energy needed by the country so that coal's relative position should be favorable. Moreover, after 10 or 15 years oil resources will become more difficult to exploit, so that the trend will be the increased consumption of coal.

"Tomorrow's power and central heating plants will burn any kind of coal completely and efficiently," said Dr. Fieldner. "There will be no smoke, no dust, and no sulphurous gases emitted to the atmosphere."

Heating Costs Remain Steady.

No substitute for metallurgical coke has appeared, continued Dr. Fieldner. The coke-oven industry should expand. Regulations prohibiting the waste of natural gas and the urge for additional markets will lead to the construction of more long-distance pipe lines which already go from Texas to Chicago and to Detroit. Gas will find industrial and domestic use and will displace oil as well as coal for fuel in some places. As natural gas approaches exhaustion gas from coal will take its place.

Dr. Fieldner sees a further use of automatic coal and gas heating of homes and believes improved insulation will permit heating at about the present costs, despite the inevitable advances in the price of the fuel.

While oil-fuel Diesel engines on railroads may be expected to increase, Dr. Fieldner foresees coal retaining its predominance as the fuel for freight traffic throughout the age of oil and natural gas.

Three-fourths of the world's shipping is now powered by oil fuel. Oil, in fact, has energized marine transport.

On the crucial question of gasoline supplies for automobiles Dr. Fieldner regards present pessimistic fears of a shortage by 1945 as unjustified. Such warnings, he points out, have been issued regularly since the automobile came into use. Scientific research, both in cracking heavy oils to yield more gasoline and the reverse process of polymerization where gasoline is created out of lighter gaseous vapors, should hold the production to levels of demand, states Dr. Fieldner.

Maybe There's Something to Scotch Way After All

Minneapolis, Minn.—Maybe there's something in the thrifty habits of the old Scotchman after all, at least in the case of soap. A little soap and lots of water makes a weak solution, is better than a strong soap solution for washing away dirt.

In the American Chemical society's Fourteenth Annual Colloid Symposium held at the University of Minnesota here scientists were at last able to explain why.

Studies of Prof. Ernst A. Hauser, H. E. Edgerton and W. B. Tucker of Massachusetts Institute of Technology with a high speed camera showed that the basis of the better cleaning was the formation of drops of a liquid and the accompanying phenomenon of surface tension. Ingenious silhouette pictures of falling drops were shown by the MIT scientists which reveal knowledge having applications in dyeing, tanning and other practical matters beside the washing behavior of soap in solution.

Here's How to Find Out if Dentifrice Hurts Your Teeth

Uncle Sam Tests 25 Brands in Placing Order

Atlantic City.—With a nickel and a piece of glass you can make a simple test that will tell you whether your favorite toothpaste will scratch the enamel of your teeth.

The test is one that the United States government requires for all toothpaste purchased and it was described at the meeting of the American Dental association here by Drs. Wilmer Souder, physicist, and Irl C. Schoonover, chemist, of the national bureau of standards.

Uncle Sam buys large quantities of toothpaste. When an order for some 14,000 dozen tubes was contemplated, a committee was appointed to write specifications for a safe and effective cleanser for the teeth. These specifications, now adopted for use, were reported here.

Must Not Contain Poison!

Safety for the tissues of the mouth and the teeth was the first consideration of these men when they met to decide what must be contained in Uncle Sam's toothpaste. Next came the question of efficiency in removing foreign materials from the teeth. Last in importance was the matter of flavor or perfume.

A toothpaste must not be excessively either alkaline or acid, it was decided. It must not be caustic. It must not contain arsenic or other poisons. It must have a preservative that will insure that it keeps in good condition until used.

Twenty-five popular brands of toothpaste were tested against the specifications as adopted for use in government purchasing. More than half failed to meet the requirements, Drs. Souder and Schoonover said. Hardening, separation of ingredients, and fermentation or spoiling were the most common faults. Some showed signs of chemical attack upon the tube container, and that was considered undesirable.

How to Make Test.

Ten toothpastes among those tested failed on the test for scratching. This test, as developed at the national bureau of standards, can be used by anyone who wants to be sure his dentifrice is not scratching the enamel of his teeth. A piece of glass and a piece of alloy metal of the size and hardness of a five-cent piece are all that are needed for the experiment. First test the glass for hardness by rubbing the edge of the metal piece over it to be sure that the metal alone does not scratch the glass. Human enamel and glass both vary in hardness. The grade of soda-lime glass used in a non-corrosive microscope slide was found to be harder than any of the enamel tested.

Place some of the toothpaste to be tested on the glass and rub again with the coin. If scratches result, then you may expect scratches on your teeth.

Ventilating Experts Seek Way to Ban Odors From Rooms

Swampscott, Mass. — Engineers may discuss ventilating and air conditioning and use their layman-baffling "cfm's" to describe the flow of air, but what most people want to know is what to do about odors when they think of ventilating.

In the meeting of the American Society of Heating and Ventilating Engineers here, two scientists from Harvard's school of public health disclosed their studies about odor removal from rooms and auditoriums.

Prof. C. P. Yaglou and W. N. Witheridge showed that there is a characteristic human smell which can be detected in a room after the occupants have left it. This human odor is apparently highly complex, unstable and rapidly breaks down, but there is a certain minimum amount of the odor left in a room which will last for days until it is thoroughly ventilated. The findings show that where numbers of people gather large rooms should be used, for great size acts as a sort of reservoir of odor which allows the initial decrease in intensity of odor to occur harmlessly.

High Heels for Glamor? Cleo, Helen Wore Sandals

Kansas City, Mo.—Outstanding glamor ladies of history, Cleopatra and Helen of Troy, wore sandals, not high heels.

This thought on shoe psychology was presented here to the American Home Economics association by Miss Ruth Kerr of the Calf-Tanners' association.

Declaring that it is a task for the engineer and the physicist, to adapt the facts known about foot balance to shoe design, Miss Kerr said:

"No positive findings have yet been made to establish exactly what happens to the static shoe when it is united with the dynamic foot in action."

Bit of String and But One Squar

Luxurious lace of undreamed beauty is this for tea or din table! A crochet hook, some str and the clearly stated directi of this easy-to-memorize patt are all you need to get start Though the finished piece gi the effect of two squares, it ta

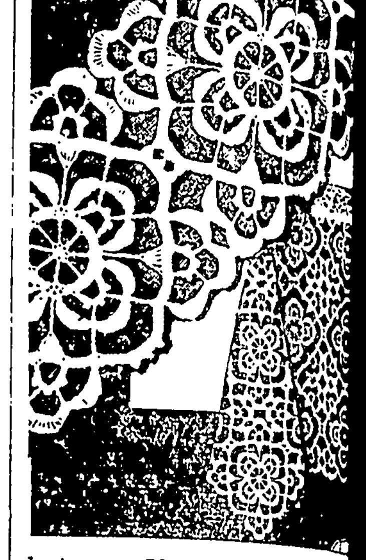

but one 5¾ inch "key" squa repeated, to give this rich eff Here's loveliness with durabi for years to come whether y choice is a cloth, spread, sc buffet set or other accessory pattern 5845 you will find compl instructions for making the squ shown; an illustration of it and all stitches used; material quirements.

Send 15 cents in stamps or co (coins preferred) for this patt to The Sewing Circle Househ Arts Dept., 259 W. Fourteenth New York, N. Y.

Please write your name, dress and pattern number plai

Favorite Recipe of the Week

PREPARE apple sauce by y favorite method and then this delicious summer recipe:

Frozen Apple Pudding.

2 cups unsweetened apple sauce
4 tablespoons sugar
⅓ cup orange marmalade.
½ cup cream, whipped

Combine apple sauce, sugar marmalade. If apple sauce has ready been sweetened, omit su Fold in whipped cream. Turn i freezing tray of automatic ref erator and freeze without stir until firm (about 2 hours), us low cold control for freezing.

Yield: 1½ pints or 6 servings

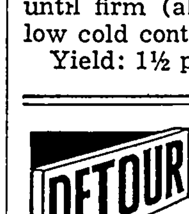

DOGS
"BLACK LEAF 4
Keeps Dogs Away f Evergreens, Shrubs
©1936 Use 1¼ Teas per Gallon of S

Great in Acts

Be great in acts, as you h been in thought.—Shakespeare

666 checks COLDS and FEVER first day Headache, 30 m
LIQUID, TABLETS SALVE, NOSE DROPS
Try "Rub-My-Tism"—World's Best Li

WNU—N

GET RID O PIMPLES

New Remedy Uses Magnesia to C Skin. Firms and Smooths Comp —Makes Skin Look Years Yo

Get rid of ugly, pimply skin wit extraordinary new remedy. De Facial Magnesia works mirac clearing up a spotty, roughened c plexion. Even the first few trea make a noticeable difference. The spots gradually wipe away, big p grow smaller, the texture of the itself becomes firmer. Before you k it friends are complimenting y your complexion.

SPECIAL OFFER —for a few weeks only

Here is your chance to try out De Facial Magnesia at a liberal savi will send you a full 6 oz. bottle of ton's, plus a regular size box of M Milnesia Wafers (the original M Magnesia tablets)... both for only Cash in on this remarkable offer. 60c in cash or stamps today.

DENTON'S Facial Magne

SELECT PRODUCTS, Inc. 4402—23rd Street, Long Island City, N. Enclosed find 60c (cash or stamps) which send me your special intro combination

Name
Street Address
City State

MAIL THIS COUPON NO

Scenes and Persons in the Current News

1—Mayor Fiorello LaGuardia of New York shaking hands with Thomas E. Dewey, the young racket-ashing special prosecutor who is running-mate as candidate for district attorney on the Republican ticket ith the mayor. 2—Panoramic view of Shanghai's famous Bund which was rocked by explosions of bombs ring the attack on the city by Japanese troops. 3—James Mattern (left), famed airman who flew from lifornia to Alaska to join in the search for lost Russian polar flyers, shown conferring with his navigator.

Robert Ballard Is Soapbox Derby Champ

Robert Ballard, twelve, of White Plains, N. Y., smiles as he receives International Soapbox Derby championship trophy from Felix Doran, fficial of the race. The contest, held at Akron, Ohio, was attended by a rd crowd of more than 100,000. A handsome cash prize and a scholar- to college when he is old enough were the rewards for Robert's skill iloting his soapbox vehicle.

POWER PLUS

Although her skill and technique deserve full credit for Jadwiga Jadrejowska s recent victory over Alice Marble, American tennis champion, in the tennis finals at Rye, N Y the power and determination of the Polish star, demonstrated graphically in this picture, were the major weapons in her armament. Here, too, is evidence of the great stamina that enables Jadwiga to maintain a killing pace in the pinches.

ENVOY TO ERIN

hn Cudahy, newly appointed ster to the Irish Free State, is n as he sailed aboard the liner hattan to take up his ministerial s. Until recently he was the ster to Poland.

Here's a Brand New English Custom

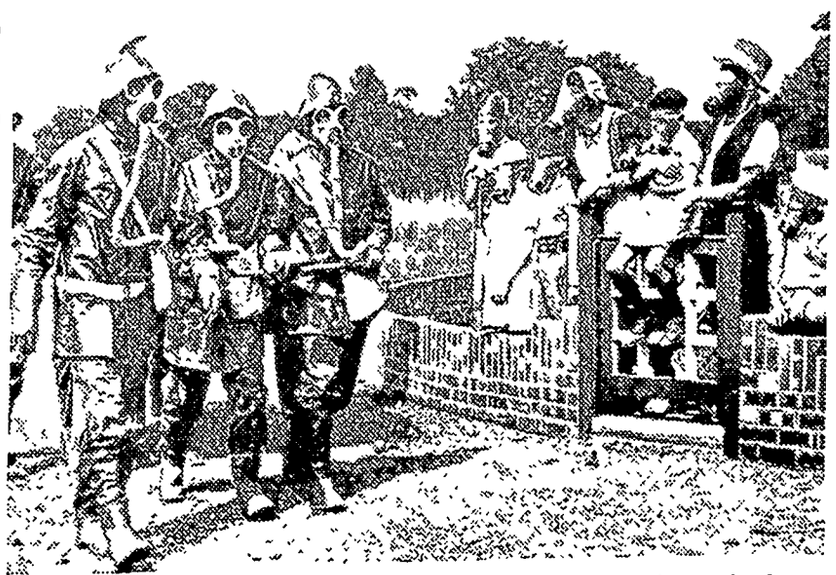

A sign of the times in Old England is this photograph, made during Chatham Navy week, which gives you an idea of the extent to which Europe is suffering from war jitters. The oilskinned gents at left are members of a "decontamination squad," who are rehearsing the duty they hope they'll never have to do—mopping up after a gas attack.

0,000 Hambletonian Stakes to "Shirley Hanover"

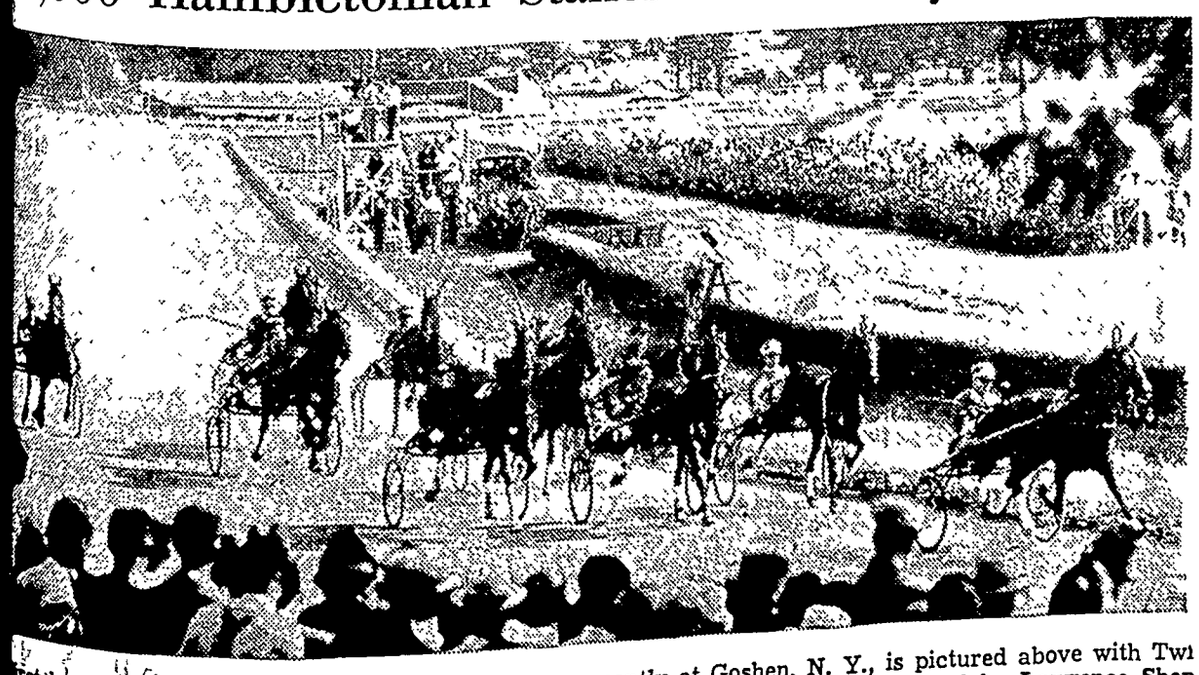

rst heat of the $40,000 Hambletonian stakes run recently at Goshen, N. Y., is pictured above with Twi ong leading the field around one of the turns. An outsider, Shirley Hanover, owned by Lawrence Shep upset the dope and won both heats to capture the coveted prize.

IMPROVED UNIFORM INTERNATIONAL SUNDAY SCHOOL Lesson

By REV HAROLD L. LUNDQUIST.
Dean of the Moody Bible Institute of Chicago
© Western Newspaper Union.

Lesson for September 12

A NATION NEEDS RELIGIOUS HOMES.

LESSON TEXT — Deuteronomy 6:4, 5; 11 18-25

GOLDEN TEXT—Train up a child in the way he should go: and when he is old, he will not depart from it. Prov. 22 6.

PRIMARY TOPIC—At Our House.

JUNIOR TOPIC—At Our House.

INTERMEDIATE AND SENIOR TOPIC—What Makes a Home Christian?

YOUNG PEOPLE AND ADULT TOPIC—The Influence of Christian Homes in a Nation's Life.

Home! The very word stirs our hearts and quickens the most precious of memories. Toward its comforting threshold turns the one who has borne the heat and the labor of the day. Within its portals are those who gladly give themselves in sacrificial service that it may indeed be a haven of rest and comfort.

The inroads of modern life and of our so-called civilization are doing much to break down home life. All too frequently home has become the place to which one goes when there is nowhere else to go; a place to sleep, and sometimes to eat; an address for mail; a telephone number.

Shall we then abandon the effort really to maintain a true home—one that is in touch with God, and therefore ready to serve man? No; for now as never before we need the influence of a home life empowered by the worship of the true God and guided by his Word. None of us, who are engaged in the determined effort to maintain such a home in the midst of the driving intensity of present day living, speaks too easily on this subject. We know the difficulties; we have heavy-heartedly tasted failure; but we also know the sweetness of victory. By God's grace we press on.

In his dealings with Israel God presents to us an example of what a godly home may be, and what it will accomplish for the community and for the nation. Such a home—

I. Worships the True God (vv. 4, 5).

This is "the first and great commandment" of the law, according to our Lord Jesus. (Matt. 22:36,37.) It is an important part of the Scripture repeated twice daily by all orthodox Jews. In its context, in Deuteronomy 6, it is clearly associated with the home. It is there that he who is the "one Lord" is to be loved, which means far more than that he is vaguely recognized or distantly respected.

II. Honors God's Word (vv. 18, 19).

Loving God and his Word is not a matter for theological speculation or for sanctimonious discussion in some dark cloister. Thank God the Christian faith is at its best in the ordinary affairs of life. It finds its proper place in the tender relationship of parent and child. Its teachings are pure, delightful, simple, and entirely appropriate to any occasion, whether one sits or rises, walks, or lies down. God's words are the words to be laid up in the heart and in the soul, to be taught to our children, to be the constant and normal subject of conversation.

III. Testifies to the Community (vv. 20, 21).

We may not, as did the pious Jew, fasten a little container bearing God's word on our doorpost, but we may make the home itself and the life of its inhabitants an effective testimony for God before our neighbors. It is obvious that the home either speaks for or against God. A profession of faith in him, an outward reputation for adherence to religious principles which does not vitally touch our dealings with one another and with the community in which we live—these clearly testify not for God but against him.

IV. Serves the Nation (vv. 22-25).

God promised that if Israel diligently kept his commandments, loved him and walked in his ways, they would be a nation that would overcome and dispossess their enemies, and prosper in every good purpose.

Statesmen clearly see that the home is the unit of society. It was established upon the earth before the nation, in fact, before the church. No nation can ever really prosper without homes of the highest type.

But a house without God is not really a home, even though it stand in the midst of a garden. Neither the school teacher, nor the pastor of a church can take the place of a God-fearing father, and of a mother who not only knows God but who can tenderly lead the steps of trusting childhood in the paths of righteousness. Our lesson title is right: "A Nation Needs Religious Homes," or, better, "America Needs Christian Homes."

Faith that Overcometh

There is no more enviable condition than that of him who has made the pressure of adverse things the means of a deep faith.

A Divine Mission

Know that life is a divine mission, for which you have received and shall receive divine power.

A Mother's Love

No language can express the power and beauty and heroism and majesty of a mother's love.

They're Cinches to Sew

YES, the sewing bug will get you, if you don't watch out, young lady! And when it does there will be a hum in your life (and we don't mean head noises). Right now is the time to begin; right here is the place to get your inspiration. So all together, girls: it's sew, sew, sew-your-own!

Inspiration Number 1.

The vivacious model at the left is the number 1 piece for your new autumn advance. It calls for taffeta, embellished, as you might expect, with grosgrain. You may use vivid colors too, Milady, for Fashion has gone color mad this fall. Reds of every hue, bright blues, lavender, warm browns, all are being featured in smart avenue shops along the Rue de la Paix.

Morning Frock.

For most of us, each day demands that a little work be done Sew-Your-Own appreciates this and the need for frocks that are practical, pretty, and easy to keep that way, hence the new utility frock in the center. Five pieces are its sum and total; seven mornings a week its cycle. Any tubwell fabric will do nicely as the material — try one version in printed rayon.

Tailored Charm.

The waistcoat used to be a gentleman's identification, but, alas, like many another smart idea, womankind has copped it. Here you see an attractive example of this modern contraband. Not only does it have suavity, but it is entirely feminine, as well. The exquisite waist line, sweet little collar, and puff sleeves, make this a number you can't afford to pass up.

The Patterns.

Pattern 1363 is designed for sizes 12 to 20 (30 to 40 bust). Size 14 requires 3⅞ yards of 39-inch material, plus 18 yards of ribbon for trimming, as pictured.

Pattern 1354 is designed for sizes 34 to 46. Size 36 requires 4⅝ yards of 35-inch material.

Pattern 1252 is designed for sizes 12 to 20 (30 to 38 bust). Size 14 requires 3⅞ yards of 39-inch material.

Send your order to The Sewing Circle Pattern Dept., Room 1020, 211 W. Wacker Dr., Chicago, Ill. Price of patterns, 15 cents (in coins) each.

© Bell Syndicate.—WNU Service.

A Drop of Rain

WHAT if a drop of rain should plead—
"So small a drop as I
Can ne'er refresh the thirsty mead;
I'll tarry in the sky."

What if the shining beam of noon
Should in its fountain stay;
Because its feeble light alone
Cannot create a day?

Does not each rain-drop help to form
The cool refreshing shower?
And every ray of light, to warm
And beautify the flower?

HOW LONG CAN A THREE-QUARTER WIFE HOLD HER HUSBAND?

YOU have to work at marriage to make a success of it. Men may be selfish, unsympathetic, but that's the way they're made and you might as well realize it.

When your backaches and your nerves scream, don't take it out on your husband. He can't possibly know how you feel.

For three generations one woman has told another how to go "smiling through" with Lydia E. Pinkham's Vegetable Compound. It helps Nature tone up the system, thus lessening the discomforts from the functional disorders which women must endure in the three ordeals of life: 1. Turning from girlhood to womanhood. 2. Preparing for motherhood. 3. Approaching "middle age."

Don't be a three-quarter wife, take LYDIA E. PINKHAM'S VEGETABLE COMPOUND and Go "Smiling Through."

Lasting Victories

Real and lasting victories are those of Peace and not of War.—Emerson.

IT'S "Filter-Fine" MOROLINE SNOW-WHITE PETROLEUM JELLY WORLD'S LARGEST SELLER AT 5¢

CHEW LONG BILL NAVY TOBACCO 5¢ PLUG

LIFE'S LIKE THAT — *By Fred Neher*

"What if you are a few minutes late to work . . . Junior's got to finish his exercises!!"

Come To The Free

FALL FESTIVAL

KLEMME, IOWA

2 BIG DAYS Monday Tuesday SEPT. 13-14

SPONSORED BY THE KLEMME CIVIC CLUB IN CELEBRATION OF THE COMPLETION OF BUSINESS AND CIVIC IMPROVEMENTS DURING THE PAST YEAR.

Free Vaudeville And Circus Acts Twice Each Day!

This is one of the attractions of Jay Gould's Million Dollar Spectacle, which will come to Klemme for two days, starting September 13. These entertainers take part in the revue, which is given each evening on the elaborately equipped stage, where a modern and up-to-date sound system gives everyone present a chance to hear everything.

A Company of 125 People Traveling With 30 Trucks and Buses Comprise JAY GOULD'S

Million Dollar Spectacle

"Gems of 1937"

Will be presented by the Famous Gould Family and their Troupe on a special built 75-foot stage with beautiful settings, scenic effects and colorful lighting.. Complete change of program each day.. A gorgeous stage show and revue, Music, Mirth, Commedy and Specialty Entertainment. Special Amplifying and Lighting System So That All May See and Hear. Music y 10-piece broadcast orchestra.

THRILLING BALLOON ASCENSION EACH DAY!

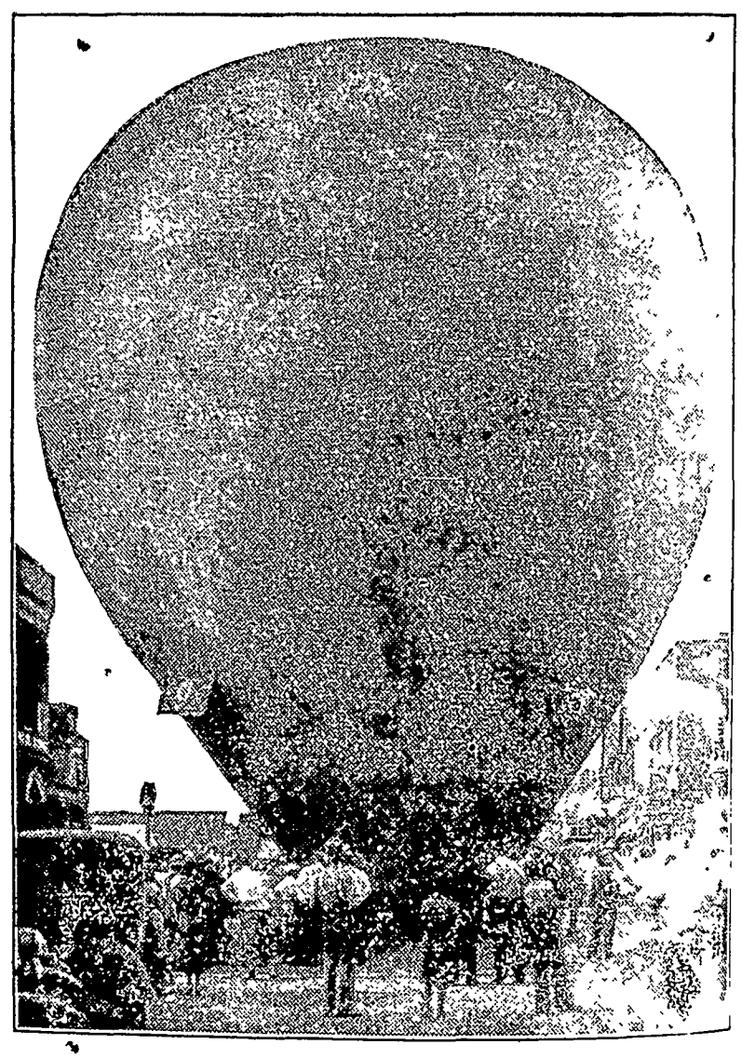

See Luther Dennis' 7,000 Foot Parachute Drop!

A Wholesome SHOW

The Whole Family Will Enjoy!

Kelly's Big Time Wonder

CIRCUS

Lloyd's Combination Four-Pony Drill—Military.
Two Girls, Jo and Bernie, on Aerial Ladders.
Lloyd's Diving Dogs and Monkey—Comedy Act.
Josephine's Military Drum Dance--something new.
Rex, High-Diving Dog, doing thirty foot dive.
Bernice Kelly, Tight Wire Acrobatic Act.
Cupid, The Wonder Educated Pony.
La Tell Sisters In Comedy Act.
"BABY MINE" the Wonder Trained Elephant.
Jack Klipple & Co. in 10 High Class Clown Acts.
Harvey Williams and his Troupe of World Fair Midgets.

All Free!

PLENTY OF RIDES For Old and Young

FERRIS WHEEL
MERRY-GO-ROUND LOOP-THE-LOOP
KIDDIE RIDE PONY RIDE
SEVERAL OTHER RIDES

Art B. Thomas' Great Midway Attractions for all

DANCE! Both Nights!

Music by Gould's 10-PIECE Dance Band!

Tickets 25c per person. Each numbered ticket entitles holder to a chance on a $50.00 cash prize or a 10-day All Expense Paid RADIO CITY Wonder Variety Tour, Twin Cities to New York City and return, including sight-seeing tours at Chicago, Detroit, Buffalo, New York, Philadelphia. Travel by Streamline Train, Airplane, Bus and Boat. See the wonders in the East, including stay at Leading Hotels.

—All Expenses paid by the Klemme Civic Club. Get a ticket whether you dance or not. WINNER NEED NOT BE PRESENT TO WIN.

Polished Maple Floor All Under Cover. Plenty of room for all!

North Iowa's Greatest Free Show!

THE KLEMME TIMES

UME 42 — KLEMME, IOWA, WEDNESDAY EVENING, SEPTEMBER 15, 1937 — NUMBER 17

rmer Klemme Girl Is Bride Of Nora Spgs. Man

EL LEMKE IS MARRIED AT CEREMONY

A. Volkman And Bride To Live At Nora Springs

(ason City Globe-Gazette)

te tapers, palms and large s of garden flowers dec the First Methodist church y afternoon for the wedding iss Ethel Marie Lemke, ter of Mr and Mrs William e. Garner and Arnold A ian of Nora Springs, which read at 2 30 o'clock by the C. E. Flynn, pastor

tial music included two vo-los, "Calm as the Night" by and "I Love Thee" by sung by Mrs. A. C. Hager- sister of the bridegroom Bertha Patchen, organist "The Bridal Chorus" from ngrin" for a processional he Mendelssohn march for a ional During the ceremony layed "At Dawning"

Bride In White

e bride who, was given in age by her father, wore a gown of silk charm spun over a white Romance satin own which had a long white tram, was made with a fitted e having a high neck and sleeves edged with ruching e wrists Her veil of tulle, with lace, was arranged in et style, caught with pearls orange blossoms. She carried all Oxford Bible bound in leather with a gadrenia as a r from which fell a shower lue delphiniums and pink tied with white satin rib-

e maid of honor, Miss Lor- Lemke of Mason City, sister e bride, was attired in a light silk organza floor length and carried pink roses, del- ums and forget-me-nots She a bandeau of rose and blue r hair.

In Bridal Party

ss Dorothy Price of Mason the bridesmaid, had a pink a floor length gown and car- roses, delphiniums and for- e-nots. She had a rose and bandeau The flower girl, Lou Bohn of Garner, cousin e bride was dressed in yel- organza and carried a basket arden flowers.

e bride's mother had a green e dress with brown accessor- and a shoulder bouquet of and astors

onnie Mitchell of Mason City as Mr Volkman's best man the ushers were Billy Lemke, er of the bride, and Byrnes man of Klemme.

Reception Held

reception for 120 relatives friends was held in the church ors following the ceremony.

METHODIST EPISCOPAL CHURCH

William Zabilka, Pastor

me Church:

orship Service 10:00 a. m.
abbath School 11:00 a. m.
pworth League 7:30 p. m.
ounty S S Convention Wed rystal Lake.

rty Church:

abbath School 10:15 a. m.
orship Service 11:20 a. m
pworth League 7:30 p m. at lemme
irthday Supper, Monday ev- g.

he ice tea season is here and sometimes wish we wore a stache to hold back the ice es.

GARNER THEATRE TO INSTALL NEW SOUND SYSTEM THIS MONTH

Avery Manager Announces New Suprise; Will Install "Magic Voice" System

(Garner Leader)

Details of a surprise which has been promised the last few weeks by Charles Marks, manager of the Avery Theatre in Garner, has been made public

Arrangements for the installation of a remarkable new motion picture sound reproducing system have been completed Mr Marks said, and the new machinery will be installed shortly at the middle of this month The system chosen is the famous RCA ... system which has been n... the "magic voice of the screen"

Rpresenting a radical improvement over earlier movie sound apparatus and inorporating a number of recent technical improvements of far-reaching importance, the new magic voice sound system gives most realistic sound reprodution, Mr Marks said

This system is used in the famed theatre at Radio City N Y and in many of the country's finest theatres

"When the new equipment is installed Avery patrons will be quick to notice the great improvement," Mr Marks promised "There is a perceptible lift to the sound Instruments in the orchestra take on new life and delineation Spoken words lose their metallic quality and take on intimate human timbre"

Patrons of the Avery Theatre have enjoyed the best sound that was available when the theatre was built, the manager said and with the installation of the new system will again be treated to the latest and most successful system

One thing about a college education, it teaches a fellow to be thrifty by going without hat and garters

"We the People" And Our Constitution

By RAYMOND PITCAIRN

... Sent n ... Republic

"WE THE PEOPLE of the United States, in order to form a more perfect union, establish Justice, insure domestic Tranquility, provide for the common defense, promote the general Welfare, and secure the Blessings of Liberty to ourselves and our Posterity, do ordain and establish this Constitution for the United States of America."

That, as every one knows, is the Preamble of ... Constitution whose 150th anniversary America now celebrates

To a world accustomed to rule by kings or favored cliques the American Constitution ... seemed both startling and impractical when signed at Philadelphia's historic Independence Hall, on September 17, 1787

But today we know its worth. History, and the unprecedented development of the United States in area, in prestige, and in the progress of all its people, has demonstrated how ... a form of government was established on that firm foundation.

Today it stands an object of reverence by all Americans, a model of freedom to the oppressed of all nations.

At this time of nation-wide celebration, America ... the Con... men who cut of their ... and their aspirations for a free and happy nation wrote that famous Charter of Liberty

But such tribute, however sincere, is not enough The strength and power of the Constitution depend on the support of every successive generation to which it guarantees liberty and opportunity.

Only by that support have we remained in the past and can we remain in the future, a government of the people, by the people and for the people.

Only by that support can We the People continue to rule

That is the message and the spirit of the Constitution Day Celebration.

THE HOUSE BUILT ON A ROCK

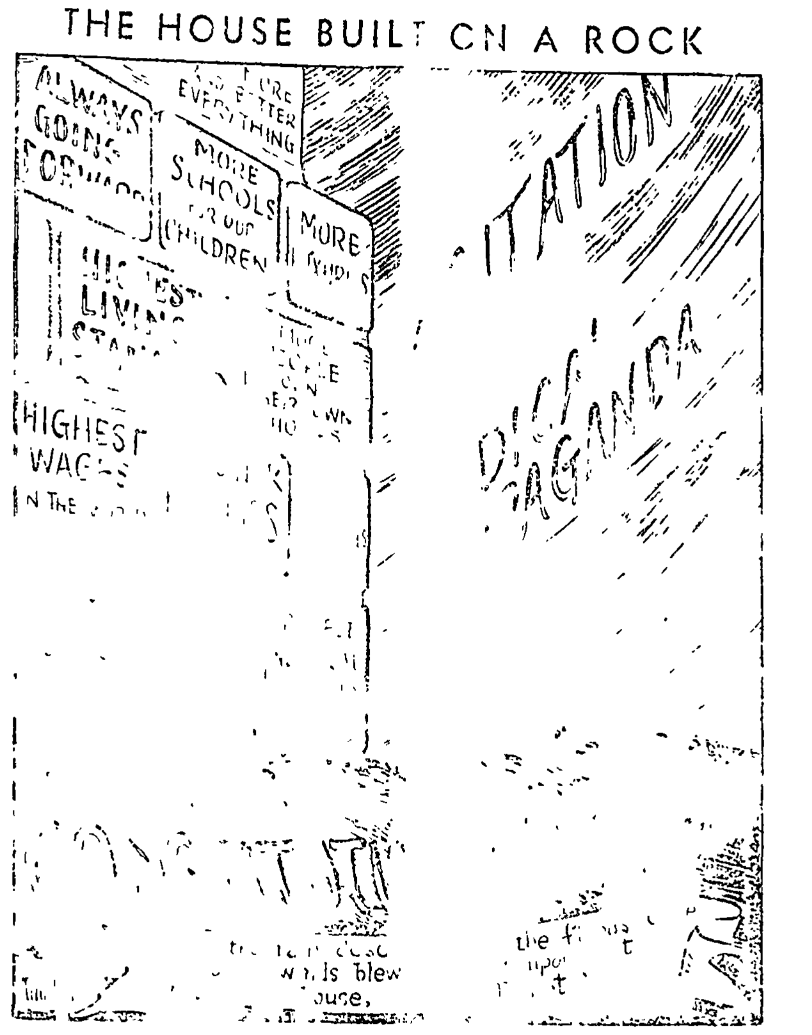

Dance And Help Put Out Fires; Buy A Ticket For Good Cause

KLEMME FIREMEN WILL HAVE BENEFIT DANCE NEXT WEEK

Whether You Dance Or Not Buy A Ticket For A Good Cause

The Klemme Fire Department will sponsor a dance to be held at the roller rink floor here next week Wednesday evening, Sept 22 A good orchestra has been secured and both old time and modern music will be played The proceeds of the dance will go to the fund of the organization to be used for equipment

When the boys come around with their tickets buy one and help along a good cause The better equipment the Fire Department is able to have, the better protection you will have against fire Do your part and buy a ticket

COUNTY SUNDAY SCHOOL CONVENTION WILL BE AT CRYSTAL LAKE SEPT. 2.

A county Sunday School convention will be held at Crystal Lake on Wednesday Sept 2? An all day session will open at nine o'clock with Walter Hutton and O G Herbrecht, state worker the program

The Crystal Lake Ladies Aid will sell lunches

New Manager Arrives To Take Charge Of Case Implements

Mr Ira Overholt, of Indianola arrived in Klemme, Monday to take over the managership of the Implement Store for the Northern Lumber Company

Mr Overholt is an experienced man and is thoroughly acquainted with the Case line of machinery having worked with that brand for a great many years.

Mrs Overholt will join her husband here about the first of the month as they have rented a house in Klemme A cordial welcome is extended to them, and we know they will like Klemme and our people

U. B. CHURCH LADIES AT GOODELL WILL SERVE ANNUAL CHICKEN SUPPER

This week Thursday, Sept 16, the ladies of the U B Church at Goodell will hold their annual chicken supper and serving will begin at 5 30 p m The ladies say "You can have all you can eat for 25c and 40c

KLEMME'S ANNUAL FALL FESTIVAL CELEBRATION PASSES INTO HISTORY

Annual Celebration This Year Was Bigger And Better Than Year Ago

Klemme's Annual Fall Festival is now history Jay Gould and his Million Dollar Shows, and Thomas' rides and concessions have moved on into Minnesota

It was really a "big-time" show in every way and was even better than that presented last year. The afternoon circus program was especially pleasing to the children, and the gorgeous night show presented on the big stage was of the very best type and was high class in every way

Iowa's Own Elephant Here

One of the outstanding attractions this year was the appearance, both afternoon and evening, of Iowa's own elephant, "Baby Mine" which was purchased a few years ago by Iowa boys and girls who sent their pennies and nickels to Des Moines to buy the elephant "Baby Mine" put on quite a show

The two day celebration drew an immense crowd to town and nearly everyone agreed that it certainly was North Iowa's Biggest Free Show.

Large Crowd Both Days

There was a large crowd for each of the afternoon and evening performances each day Mr Gould estimatd the crowd Monday night at four thousand people. As a whole, the crowd was quite orderly

Kanawha Man Gets $50

The dance went over bigger than a year ago and a capacity crowd was on the floor both nights of the celebration Tuesday night the free ten day all expense trip or $50 in cash was given away and went to Mr Louis Steffen, of Kanawha We understand Mr Steffen chose the cash award instead of the trip

Was Clean Celebration

An outstanding feature of the Fall Festival was the array of clean, wholesome shows, acts and midway attractions This was a feature that seemed to be appreciated by he majority of the people attending the celebration

Left For California To Join Husband

Mrs Walter Drake, nee Gladys Bridges, left last Wednesday evening for San Diego, California, where she will join her husband who is stationed at the U. S. Naval base, there

Motorist Must Obey Signs Placed At Local School

AGRONOMIST DISCUSSES SEED CORN HARVESTING

Warns Farmers Not To Pick Ears From Plants Which Are Dead; Hanging Ears Undesirable

Considering the old, old "science" by which three-quarters of the seed to plant Iowa's corn acreage in 1938 will be selected. J B Wentz, Iowa State College Agronomist, this week indicated two comparatively new, but important, factors essential to careful field selection of corn

"Don't pick ears from plants which are dead," he warned "While early maturity is to be desired, maturity should be based on yet green plants If a farmer picks ears from a dead appearing plant the chances are he is picking corn from a diseased plant"

Pick Strong-Shanked Ears

Farmers formerly picked only those ears which hung down, and many continue to do so, Wentz continued But now experimental results show that ears usually do not hang down because of excessive weight, but beause they have weak or diseased shanks A desirable seed ear is one perpendicular to the stalk or hanging slightly

Corn which is to be picked with a corn picker may have heavier than average shanks, as the strong shanks facilitate picking and prevent excessive field losses

Buy Certified Seed

It is estimated that at least 25 per cent of Iowa's corn acreage next year will be planted to hybrid corn, but, cautions Wentz there is no magic in the word hybrid and farmers should buy only certified hybrid seed.

Since a killing frost is injurious and practically fatal to seed corn it is esential that seed be selected within the next two or three weeks The average date of the first killing frost is approximately October 3rd

Ear Height Important

In picking seed, Wentz urges farmers to observe all parts of the plant from which they harvest seed ears Stalks should be strong, standing up well and showing no indication of disease It is also well to observe the ear is from the ground, and choose ears from one desirable height.

Afte corn is picked, it still must be protected from frost as a hard freezing before it is dried out is just as harmful as one in the field

Wentz advises putting corn in a well ventilated, cool place where it will dry out as rapidly as possible, but protected from freezing temperatures

TWO SENTENCED ON LIQUOR CHARGES

Garner, Forest City Men Plead Guilty; Taken Before Kepler

GARNER—George Woker, Garner, drew a 90 day jail sentence when he pleaded guilty to illegal possession of alcohol and John Hopkins, Forest City, was given the same sentence for the same charge They were taken before Judge M H Kepler at Forest City Friday. Fines of $300 were not paid and they began to serve their sentences Saturday. Sheriff L. M Brouwer arrested Woker Patrolman Lloyd L. Meyers, Mason City, picked up Hopkins on Highway No 18

THE TIMES IS A BIT LATE THIS WEEK

Celebration days that come the first of the week rather interfere with the publishing of a weekly paper, so the Times is a bit late this week With the rush of extra work, getting out the Times was a slow job this week.

TRAFFIC SIGNS INSTALLED AT SCHOOL APPROACH

Motorists Must Stop Between Hrs of 8:30 a. m. and 4:30 p. m.

(By Supt W. H. Galbreth)

A new combination traffic sign has been installed at every approach to the school ground, and the town and school officials are asking everyone's cooperation in seeing that these signs are observed From eight-thirty in the morning until four-thirty in the afternoon, the signs will read STOP, and all motorists will be required to come to a complete stop at the approach to the school ground From four-thirty in the afternoon until eight-thirty the following morning, the signs will read SLOW

There is almost a constant danger of an accident here from the time the children start coming to school in the morning until they have all left for home at night There are two different recess periods dmuring both the morning and afternoon, and the primary children are excused at eleven-thirty and three-thirty; so withdrawal of the restriction any time during the day would not be practical

Two school patrol boys from the seventh and eighth grade room will be responsible for the operation of the signs Last week Edwin Tiggeman and Billy Grosshuesch did the work This week Eugene Haberkamp and Elwyn Jacobs are on the job

High School News

The Klemme High School baseball team dropped its first game of the fall season last Thursday when Ventura nosed out the Shamrocks by the close score of 3 to 2 One bad inning in which Ventura sluggers got at Genie Kluckhohn and his mates for all their runs proved to be the downfall of Coach Kingery's nine, but the Klemme boys are confident that they can even the count in a return game

School started at eight o'clock and ended at noon on the days of the celebration All classes met, but the periods were shorter

Mr Kingery gave out a new seating arrangement for the assembly desks Monday morning. The permanent seating arrangement will make possible a fire drill soon

School news from now on will be under the direction of Miss Brakel The freshman class will be largely responsible for the news-gathering in high school.

The Family Pew

The pastor of the Methodist church at the town of Agency revived the old custom of "the family pew" on a recent Sunday. On that day he requested evry family belonging to the church to sit together It was a remarkable success. It is a small church, but 60 families responded to the request and sat together In all there were 180 persons seated,

KLEMME REFORMED CHURCH

Calvin Grosshuesch, Pastor

10:00 a. m. English Service
11:00 a. m Sunday School
8:00 p. m. Tuesday
Young Peoples Bible Class
8:00 p. m. Saturday
Junior Choir.
The Confirmation Class will meet Tuesday and Saturday forenoon.

Our young married people are invited to meet at the church Monday evening at 8 o'clock.

Washington Digest

National Topics Interpreted
By WILLIAM BRUCKART
NATIONAL PRESS BLDG. WASHINGTON, D. C.

Washington. — Political students and observers in Washington find themselves in a quandary concerning the objectives of the New Deal administration because of a series of late developments. Frankly, most students of politics have to confess their inability to fathom the various developments of recent weeks or to measure their significance.

Has 'Em Guessing

I have written, heretofore, about the wide open split in the Democratic party and about the presidential moves to heal that split but, instead of the new developments being of a kind designed to heal wounds, they appear superficially at least to be doing directly the opposite thing. Confessing my own inability to understand the political strategy, if there be strategy, let me merely call attention to such things as:

The recent radio speech by Senator Guffey, Pennsylvania, Democrat, which thoroughly read out of the party such able men as Senators Wheeler of Montana, Burke of Nebraska and O'Mahoney of Wyoming.

The speech of Postmaster General Farley before the Young Democrats at their Indiana meeting, stating that there will be no reprisals against those Democrats who have seen fit or now see fit to object to parts of President Roosevelt's New Deal program.

The so-called harmony dinner of Democratic senators at a Washington hotel after the election of Senator Barkley of Kentucky as Democratic leader of the senate, and the absence of President Roosevelt from that meeting.

The renewal by President Roosevelt of his criticism of "Economic Royalists" in his speech in celebration of the birth of Virginia Dare, the first white child born in America, at Manteo, N. C.

The speech of Senator Guffey in New York declaring without equivocation that the Committee for Industrial Organization, headed by John L. Lewis, should provide a nucleus for an American Labor party. This party should have among its objectives the political destruction of any one who fails to carry through the New Deal policies or who opposes a program designed to make the court structure of the United States subservient to the President.

There are other phases, other circumstances that might be included in this list, but those enumerated serve to show the confusion that prevails. They present to me a wholly nonunderstandable and unexplainable hauling and filling—breathing hot and cold without a change of face.

* * *

Guffey Causes Stir

There has been nothing of a purely political nature create quite so much of a stir in a long time as did the radio speech of Senator Guffey in which he called for defeat of all those who opposed the President's plan to reorganize the Supreme court of the United States by adding to it six justices of the President's own choosing. It was in this speech that Senator Guffey singled out Senators Wheeler, Burke and O'Mahoney for destruction. He did this because these three senators led the fight against the President's plan to pack the Supreme court. Senator Wheeler and Senator Burke conducted the fight on the floor of the senate; Senator O'Mahoney wrote the devastating report by which the senate judiciary committee advised the senate to kill the court packing bill.

Senator Guffey's speech was made at night. When the senate convened at noon the following day, Senator Wheeler took the floor and delivered one of the most vicious speeches of which he is known to be capable. It was excelled in bitterness only by the attack which came from Senator Burke. Senator O'Mahoney likewise made sure that the senate record revealed the feeling of those who were convinced the President had made a vital mistake in proposing the court reorganization.

* * *

What's the Answer?

I have heard these questions asked many times: What can the President gain by making Senator Guffey or any man of his type a spokesman for the administration? Further, can the President afford politically to strike at the very heart of the Democratic party by permitting even secretly the political destruction of such brilliant men as Wheeler, Burke and O'Mahoney?

The answer to those questions, as far as I can see it, or as far as I have been able to gather opinions on the point, must inevitably lead in the direction of a party purge. By that I mean, the President and his closest New Deal advisers must be seeking to drive out of the Democratic party, the machinery of which he controls, any and all Democrats who are unwilling to be one hundred per cent for the theories of economics and social reform which the New Dealers countenance. If that be true, and I repeat it is only an assumption, then the President evidently is hoping to create a class party, a radical party which can be made to include such outfits as the John L. Lewis following, the communists and half-baked nitwits who are opposed to the principle of individual employment, the accumulation of personal belongings and even the idea of owning homes by individuals, free from debt.

On the other hand I cannot convince myself that Mr. Roosevelt would make a political mistake of this gravity. For it would be a mistake in two ways, namely, a virtual destruction of the Democratic party and the blighting of any hope the President may have for being elected a third time. It is these combinations that make the whole situation so difficult to understand.

It may be that one result will be that Senator Wheeler or Senator Burke may find himself in a political situation where one or the other will be forced to seek the Democratic Presidential nomination in 1940. It is quite apparent now that the split in the party is going to cause a violent explosion in the next Democratic national convention. There is no way to avoid it. It may be added in the same breath that Mr. Roosevelt can go into that convention and force his own renomination because surely the Farley political machine cannot be dislodged unless the factional dispute spreads to the rank and file of Democrats throughout the country. This is to say that, having control of the party machine, Mr. Farley can muster the election of enough delegates to the party's national convention to assure the Roosevelt nomination, especially since Mr. Roosevelt demanded and obtained the repeal of the age-old Democratic rule that required a vote of two-thirds of all the sitting delegates before the convention nominates a candidate.

With further reference to Senator Guffey, Senator Barkley told the senate during the violent Wheeler-Burke-O'Mahoney attack that Senator Guffey had tendered his resignation as chairman of the Democratic senatorial committee a week previously. Senator Barkley's statement, however, was not accepted generally; it did not have the ring to make it convincing, nor did it appear to be anything more than an attempt by Senator Barkley to save Senator Guffey's face.

* * *

May Be Big Issue

It may well be that the rupture in Democratic harmony will turn out to be a great issue as early as the 1938 congressional and senatorial elections. There are a number of senators who opposed the court packing bill and, therefore, fall within the Guffey castigation, who will be up for re-election next year. If the Guffey attack is followed up at all in the state organizations, those Democrats who opposed the President's will necessarily must defend themselves. The only way they can defend their course of action is by a counter attack on the President and those policies of his which the candidate for the senate opposed. I predicate my prediction of continuation of the row in 1938 on the statement made by Senator O'Mahoney in answer to the Guffey radio tirade. In that statement of position, Senator O'Mahoney stated, to quote a single paragraph:

"I would rather walk out of the door of this chamber and never return, than to surrender any honest convictions I have. I say to you, senators of the United States, so long as I am in this body I shall raise my voice and cast my vote as my conscience dictates and nobody, whether he comes from Pennsylvania or from New York or any other state, can tell me or the people of my state what I should or should not do."

Contrast that statement with the following declaration by Senator Guffey in his radio speech:

"I was elected to the United States senate in 1934 because I assured the voters of Pennsylvania that it was my intention to support loyally and without wavering the program of the Chief Executive."

And in calling attention to that statement of subservience, Senator Burke of Nebraska declared:

"Pennsylvania may want that kind of representation in the senate, and, if they do, God bless them, let them have it; but to me it would seem that if the senate is to have that kind of representation, it might as well have a parrot in a cage in the secretary's office and bring it in when the senator's name is called and have him say, 'Yes, Mr. Roosevelt, count me for that, too.' That is not my idea of what a senator should do."

© Western Newspaper Union.

Chinese Youngsters Fraternize With Invaders

Two small Chinese boys seen pleasantly associating with officers at the Japanese headquarters at Fengtai, China, during a lull in the fighting with the Chinese troops in that area of the North.

Budge Wins Another Tennis Crown

William J. Clothier of Philadelphia presents the Casino Challenge cup to Don Budge and the consolation cup to Bobby Riggs, whom the red-headed giant defeated in the final round of the Newport Casino Invitation Tennis tournament at Newport, R. I., 6-4, 6-8, 6-1, 6-2.

EGYPT'S NEXT QUEEN

Sixteen-year-old Mlle. Sasi Naz, beautiful Egyptian girl who will become formally engaged to eighteen-year-old King Farouk I of Egypt in an ancient ceremony at Alhar mosque, it was announced recently. Mlle. Naz is a commoner whose name means "the pure rose."

WOUNDED BY JAPS

Sir Hugh Knatchbull-Hugessen, British ambassador to China, victim of an attack by Japanese aviators while he was riding in a car flying the union jack. The attack caused grave international complications and aroused British public opinion to the fighting pitch. The ambassador was struck by machine gun bullets and wounded in the abdomen, one of the bullets penetrating as far as his spine.

G. O. P. Leaders See Better Days Ahead

Groundwork for the 1938 congressional elections was laid at a meeting of Republican party leaders in Washington recently. Leaders from 15 states met with National Chairman John Hamilton to map strategy and predicted better days ahead for the G. O. P. Photograph shows, left to right, seated, John Tyrrel of Illinois, John Hamilton, chairman, and James F. Thompson of Michigan. Back row: Ed D. Schoor of Ohio, and William S. Murray of New York.

Stop-Watch Checks Precision of French Ballet

Precision leg work of the famous "Fetes Francaise" ballet troupe is timed by Gene Snyder, co-director of the group. The revue, which was one of the hits of the Paris International exposition, arrived in New York recently for an engagement at a leading night club.

Household Questions

Use for Old Shaving Brush—A discarded shaving brush makes a splendid blacklead brush. It penetrates parts which are difficult to reach with an ordinary stove-brush.

* * *

Rhubarb Charlotte—Wash and stew rhubarb but not to a pulp point. Fill dish alternately with rhubarb and sponge cake and cover with lemon jelly. Leave to set and serve with whipped cream.

* * *

Eggs and Mushrooms—Put two ounces of fresh butter into a frying pan; break over it 4 fresh eggs and add 3 spoonfuls of chopped mushrooms, ½ teaspoonful of salt, saltspoonful ground white pepper. Stir the mixture with a wooden spoon over a clear fire until it has a thickish consistency, and serve very hot on buttered toast.

* * *

Laundry Hint—Transfer pattern left after a piece of embroidery is completed may be taken off before the article is sponged through in warm water by sponging gently with a piece of soft wool moistened with methylated spirit.

* * *

When Dressmaking—Keep a bottle of eucalyptus oil handy as it removes grease and machine oil from any fabric.

* * *

Picnic Steaks—Mince finely one pound tender steak, add ½ a teaspoonful finely-chopped onion, 1 tablespoonful breadcrumbs, 1 beaten egg, ½ teaspoonful salt, ¼ teaspoonful pepper. Knead the ingredients well together, form into rounds about 1 inch thick, place on a greased baking tin with dabs of margarine on top and bake in a moderate oven for about 20 minutes. When cold wrap each in a lettuce leaf and pack in carton.

* * *

Improving Cauliflower—Cauliflower is improved by being soaked in water to which a little lemon juice or vinegar has been added.

* * *

For Boiled Ham—When boiling ham add a small teacupful of vinegar and a few cloves to the water. This will improve the flavor. If the ham is allowed to cool in the water in which it was boiled it will be moist and sweet.

WNU Service.

Mother's Loving Heart

WHAT memories we have in faithful hearts,
Who thought "the world was lost," and gave the best;
Who saw the hidden virtues in each child,
Whose love was comfort, peace and perfect rest.
Dear mothers of the world, all of today,
Your path in life may seem a humble part,
But ask each man to cherish life's purest gift,
I know he'll say—"A mother's loving heart."

—Omar Randall

MOROLINE
SNOW WHITE PETROLEUM JELLY
LARGE JARS 5¢ AND 10¢

A Lie Without Foundation

A lie has wings and can fly far but has no feet and cannot stand.—Chinese Proverb.

666
checks COLDS and FEVER first day
LIQUID, TABLETS
SALVE, NOSE DROPS
Headache, 30
Try "Rub-My-Tism"—World's Best

CLASSIFIED DEPARTMENT

REAL ESTATE

WANTED: Land in eastern Dakota western Minnesota Give full details first letter. Box 24, Cedar Falls, Iowa

THE CHEERFUL CHERUB

I'm lonesome right this minute
I've got the blues real bad
It takes a strong, deep nature
To feel so nice and sad.

R. T. Cann

...othes Due for a College Course

By CHERIE NICHOLAS

...OR going-away-to-school daughters the hectic days have come ...t are tense with the excitement ...assembling a voguish, and as ...ctical as voguish, wardrobe that ... carry them through with sar...ial honors on campus, in class...m and at college "prom."

...hinking in terms of the college ... who must rank high in swank ... at the same time look to the ...ctical in clothes, we are remind... of the stunning costume suits ... the smart sports outfits and the ...morous evening gowns displayed ...ently at the jubilee fashion pag...nt presented in the open-air la...on theater on the lake front by ... Apparel Style Creators of the ...olesale district of Chicago. A ...l-length cape costume was fea...ed that represents exactly what ...ollege girl should have in the way ... an outfit that will serve faith...ly and dramatically through the ...nths to come.

...See this goodlooking cape cos...me pictured to the left in the ...ustration. The newest thing in ...its or in costume ensemble is the ...g-cape model. Very practical ...e these types since the long cape ...ay be worn all through the ...tumn as a separate wrap with ...cks. The ensemble here shown ... fashioned of handsome black ...olen with deep yoke collar of ...ack Persian on the cape and a ...cket of matching fur on the ...ess. So well thought of are long ...pe types many jacket suits add ...ll-length capes, thus achieving ... interchangeable outfit that will ...ry the dress program according ... the mood of its wearer. The ...stume ensemble that can be ...ven varied personality via acces...ries and interchangeable items is ...ll worth considering when as...mbling a college wardrobe.

If there is one item more than another that proves to be the college girl's delight it is a suede jacket in one of the glorified autumn colorings. Buy it separate or let it be a component part of a suit, for great importance is given to suits that are part suede and part tweed. The costume pictured was entered in the pageant under the title "accent on youth" which goes a long way in describing it. Circularly stitched pockets decorate the rich autumn green suede jacket which tops a skirt of black woolen. The scarf is of matching wool. The cap is a Scotch type with a high feather to give it dash.

Again referring to the great importance attached to suede this season, you can find in the shops most anything you may happen to want in suede—jacket capes, suits all of suede or only partly so. Shoes, hats, bags and belts of suede for suede accessories are ever so smart with either cloth or knitted suits. Any college girl will appreciate the chic a halter front vestee of suede is sure to acquire for her new autumn suit. For evening a hiplength jacket of white suede will prove a treasure in a college wardrobe. All advance fall collections emphasize the fact that suede has undoubtedly come into its own this season.

And here's another hint on fashion trends that leads to style supremacy for the college girl. It pertains to the lavish use of fur on the new fall suits and coats. Full-length plastron or tuxedo fronts of fur will immediately class your coat as being distinctly of this year's vintage. The same applies to suits. See the model centered in the group. It is indicative of the new fur opulence decreed for winter.

© Western Newspaper Union.

...PICES LEND HUES FOR FALL WARDROBE

...For years feminine fashions have ...etermined what women would eat, ...r style has determined the figure ...and the diet. Now at last has ...me a great reversal. Out of the ...pice jars with which our food is ...ade flavorful and fragrant has ...me the range of tans and browns ...ith which the well-dressed woman ...ill make herself alluring in the ...te summer and early fall season. ...or once, therefore, foods will de...rmine what we wear, according ... the edicts of the nation's stylists.

...Spice shades, ranging from the ...ellow-tan of ground ginger to the ...ch brown of whole cloves, are be...g shown in light and medium ...eight fabrics. Cosmetics are be...g tinted to harmonize with these ...ice colors and also, incidentally, ... make the transition from sun...nning to normal skin tones more ...radual and more charming.

Fall Hats Go Low in Back Is Latest Word From Paris

The first fall hats shown by Patou ...ndorse the new down-in-back move...ent, covering the hair and firmly ...nchored without benefit of elastic. ...he long back-to-front line is ob...ained by the forward draping and ...rimming of toques, while larger ...hapes emphasize the profile by ...rims curved sharply up on one ...ide and swooping low on the other.

Multi-Colored Accent

White shantung makes a summer costume with a front yoke of multicolored striped applications. The same bright stripes — reds, greens, blues and yellows — are used on the pockets of the short white shantung jacket.

Belting Ribbon Hats

A little hat of belting ribbon, whether black or colored, will add new life to a costume.

SISTER DRESSES

By CHERIE NICHOLAS

Matching sister dresses are the trend of the hour. Little friends are taking advantage of the matching idea too, and are wearing dresses of same material made alike. The cunning frocks pictured are fashioned of a theme-song print. "In the Shade of the Old Apple Tree" is the song from which this particular allover patterning of rosy-cheeked apples drew inspiration.

STAR DUST

Movie • Radio

★★★By VIRGINIA VALE★★★

ONCE more Rudy Vallee has shown that he is the greatest talent scout in the radio business. Tommy Riggs, the two-voiced personality who has been appearing on his program the last few weeks has made an outstanding success and will soon have a program of his own.

The brash little girl that Mr. Riggs plays with such devastating humor promises to be as popular one of these days as is Charlie McCarthy, the famous ventriloquist's dummy. Incidentally, the people whom Vallee started on the road to radio success ought to get together and put on a gala program as a tribute to him. It would include such headliners as Walter O'Keefe, Bob Burns, Edgar Bergen and Charlie McCarthy, and Tommy Riggs. And what a program that would be!

—★—

Mona Barrie is the latest screen belle to seek a change from Hollywood on the New York stage. While rehearsing for "Virginia," a great musical spectacle that will open the Center Theater in Radio City, she told me about her last—and she thinks best—picture. It is Jimmie Cagney's "Something to Sing About," in which Mona plays her first real comedy role. She plays a foreign actress with a heavy accent and has a glorious time swooping through scenes in the grand manner. She says that Jimmy is just tops to work with, which makes the verdict practically unanimous.

James Cagney

—★—

The greatest picture of the year, perhaps of many years, has received a chorus of critical acclaim such as has never been heard before. It is "The Life of Emile Zola" with Paul Muni. As crusader for the oppressed, as the most eloquent and forceful man of his time, Paul Muni gives an inspired performance. Don't let the praise of this picture drive you away from it with a faint suspicion that it may be educational, but dull. It offers the most exciting and thrilling evening you could spend in a theater.

—★—

With radio's summer lull over soon dozens of big programs will be angling for your attention. Irene Wicker, the greatly-beloved singing lady, moves to the Mutual network early in October offering a series of original sketches with music. Jack Benny returns to the air at the same time.

—★—

Margaret Tallichet, who abandoned a newspaper job in Texas to break into the movies, has found that even after a career is well started, it still has as many downs as ups. You may recall that she appealed to Carole Lombard for help and through her got a small contract with Selznick-International. Well, Miss Tallichet played small roles in "A Star Is Born" and then the studio decided to gamble on her to the extent of sending her east to dramatic school for further training. She appeared at the Mt. Kisco theater opposite no less a personage than Henry Fonda and proved conclusively that she needs a lot more training before she can play big roles.

—★—

Up in Dennis, Massachusetts, Gertrude Michael appeared on the stage in a play of early Colonial days and made a big hit. A regular parade of automobiles made the long trip from New York to see her, and when she came out on the stage the rafters rung with applause from her Broadway friends. They were saluting her courage in winning a two-year battle with serious illness as well as her fine skill as an actress.

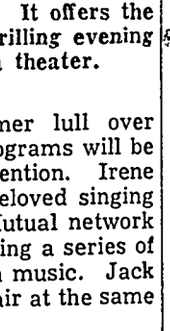

Gertrude Michael

—★—

ODDS AND ENDS—After trying to borrow Kenny Baker, or John Payne, or Jimmy Stewart, or Cary Grant, or Dick Arlen, the producer of Lily Pons' next picture has finally given up the search for a new leading man and given the role to Gene Raymond who played in her last picture . . . Jack Benny's friends are saving all the reviews of "Artists and Models" which rave about his performance to show him when he returns from Europe. All through the making of the picture he quarreled with the director and objected to his lines and felt utterly dismal over what he expected would be the flop of the year . . . Joan Crawford likes to run her pictures at home for her young niece to see. The child howls every time she sees Auntie Joan on the screen . . . John Barrymore is working up a hilarious imitation of Edgar Bergen and Charlie McCarthy to amuse his friends between scenes at the studio.

© Western Newspaper Union.

Curbstone Cafe in the Near East.

Wells and "Hair Houses" of the Bedouins of Trans-Jordan

Prepared by National Geographic Society, Washington, D. C.—WNU Service.

TRANS-JORDAN is a little country. Separated from Palestine by the great valley of the Jordan, the Dead sea, and Wadi el Araba on the west, it is hemmed in by the Levant states, Iraq and Arabia. It is a British protectorate ruled by his highness the Emir Abdullah Ibn Hussein, son of the late King Hussein of Hejaz and brother of the late King Feisal of Iraq.

A little fringe along the Jordan and Dead sea depression is fertile because of perennial streams. Otherwise all is waste. It is a rolling plateau desert, mostly composed of white chalk and sandy soil. Flint chips and lumps of basalt are widely scattered.

There are no rivers. The Bedouin gets his water from ancient rock-cut water cisterns, from pools that collect in the wadi beds in winter, or from deep wells.

After winters of abundant rains and snows, the valleys and wadies may be lush with vegetation and aglow with wild flowers. In summer the whole desert is parched and dry. Scorching hot during the day, it is often bitterly cold at night.

Camel herders and shepherds who pass the night in the open, with only an old coat to sleep in, complain of the temperature changes. So did Jacob when he said, 'In the day the drought consumed me, and the frost by night." (Genesis 31:40).

The Bedouin inhabitants of Trans-Jordan are divided into three classes: the peasant farmers who live in villages and cultivate the soil; the seminomads who live in tents and have flocks and farm lands; and, lastly, the true Bedouin nomads, who live off their flocks and herds and migrate over long distances, even into the depths of Arabia proper.

Wells Are Valuable Possessions.

All three classes look like true Bedouins and speak the same dialects, wear the same style of clothing, eat the same food, and share the same traditions. But the nomad Bedouins look down on the other classes and call them fellahin (farmers). It is this wandering tribe which is told about here.

Most vital in a desert country is the preservation of water sources. Wells are prized possessions. None but the owner tribe may draw water from them. Disputes over the use of wells have led to many a tribal war.

When Abraham's wells were seized by enemies, he had to protect himself with a covenant of possession. "And Abraham reproved Abimelech because of a well of water, which Abimelech's servants had violently taken away" (Genesis 21:25).

Around the wells at watering time scenes are enacted which take one back thousands of years to the life of Bible days. Youths and men lead up their herds of camels. Sometimes hundreds of animals that have gone without water for days will be waiting in line for a drink.

With leather buckets and long ropes, two almost naked men draw water, chanting their weird, monotonous melodies and calling to the camels to drink. Herders keep the animals back, allowing only one or two at a trough at a time.

In the deserts where camels are the chief wealth, girls tend the goats. Shepherdesses often have a hard time watering their flocks. Camels are always favored. And when the camel herders come in from their waterless five-day grazing periods, the girls and their flocks get particularly inconsiderate treatment.

Digging of a New Well.

Not long ago a traveler observed an unusual event—the digging of a new well. He greeted the patriarch who was supervising the work with "Gowak" (the Bedouin salutation befitting such an occasion), which means "Strength may Allah give thee."

"Gweet," was the prompt reply, meaning, "Strong have I become."

Two stout youths were digging in the well bottom, which was not yet very deep. They kept filling a basket with the dirt they excavated. A camel, hitched to a rope and pulley and driven by a frail, over-grown boy, pulled the basket out of the wellhole. Each time a load of dirt reached the top, the old man seized it, swung it to the surface, and dumped it, while the camel walked back for another haul.

Work ceased while the traveler stopped to chat. Bedouins never hurry. With pride the old man surveyed his three sons and the new wellhole. They "digged the well only that man and beast might drink."

The traveler asked whether he would charge for the right of watering to repay him for his labors. His slight form unbent. Lifting his head, he pointed to his sons with a majestic sweep of his hand.

He said, "Allah has requited me mercifully. In addition to these, I have other children and from His bounty we have yearly a sufficiency in our tents, besides flocks and camels. Should I pile up gold like yonder hill? What would it satisfy? Better we leave behind something whereby our fellows are benefited."

Bedouin's House of Hair.

The black goat's-hair tent is the Bedouin's home, but he never speaks of it as a tent. To him, it is the beit sha'ar (house of hair). Most flexible of all abodes, it keeps out sun, sands, and winter winds. During hot days the sides can be lifted or removed at will. Then the tent is little more than a sunshade. In winter the coarse, heavy fabric cuts off icy blasts.

With few exceptions, the goats of these lands are black. From their shearings the Bedouin makes his tents. Thousands of years have brought little change in their construction.

The house of hair is oblong and has a long pitched roof with drooping ends. The smallest tents have nine poles altogether, with a row running lengthwise down the center, and shorter, lighter rows in front and back. Guy ropes extend outward from both sides and from the center of each end.

Detachable goat's-hair curtains form the sides and ends of the tent. They are fastened to the edge of the roof with wooden pins and fixed to the ground with pegs driven through rope loops.

The tent is pitched with its back to prevailing winds and storms. A curtain at the central pole usually divides it into two parts. One end is called the mahram section (belonging to the harem). Here lives the family, and here are stored bedding, rugs, copper cooking pots, and saddlery.

The other end, usually left more open, is called es-shigg and is the guest section where male visitors are received.

Sheik's Tent Often Large.

The average Bedouin tent is 8 or 10 yards long and half as wide. But there is extreme variation in size. Poor herdsmen's tents are frequently much smaller, while those of sheiks and richer tribesmen may be as much as 100 or 120 feet long.

In more elaborate tents, additional tent poles support the center. These tents are referred to by the number of central (or wasit) poles. A 4-, 6-, or 10-wasit house of hair means the same to a Bedouin as a 4-, 6-, or 10-room house to us.

There are sheik's tents that have nine wasits, or ten sections. Three sections at one end are curtained off with sahas for wives and their families.

The chief wife has a double section to herself. But her apartment is also the storehouse for rugs, bedding, and food supplies for guests. Half the tent forms the shigg, or guest section.

If a Bedouin keeps no goats, he buys his goat's-hair cloth. But most families can provide their own goat's hair, and the women spin the yarn, weave the cloth, and sew the tent together. Pitching and striking the tents are also women's work.

The only time a new tent is made is when a youth leaves his parents' home and sets up housekeeping by himself, usually with a wife or two to do the work.

Making Chair Set Is Really Pleasure

Something different in crochet—a chair or davenport set crocheted in strips! One strip makes an arm rest, three a chair back, five a davenport back. Once you've made one, just keep repeating—join them together and you're ready to work a transformation on

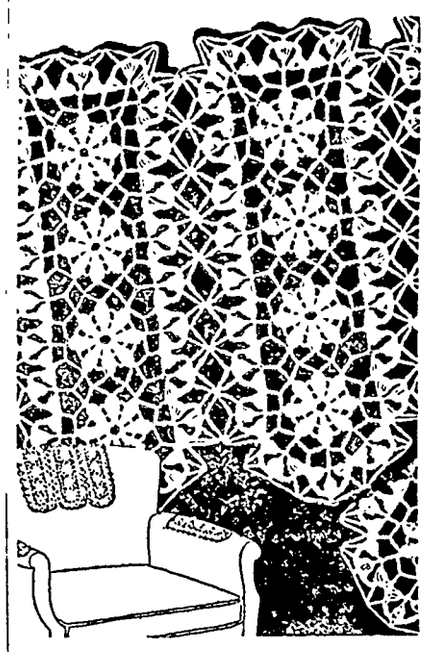

your furniture! String works up quickly, and is durable. Pattern 1470 contains directions for making a strip 5¼ by 12½ inches; illustrations of it and of all stitches used; photograph of section of strip; material requirements; suggestions for a variety of uses.

Send 15 cents in stamps or coins (coins preferred) for this pattern to The Sewing Circle Needlecraft Dept., 82 Eighth Ave., New York, N. Y.

Uncle Phil Says:

And Often It Burns

Everyone rakes the embers under his own cake.

Credit human society with one virtue: If you had a famous ancestor, human society will remember it.

It's difficult for a man to collect himself when his wits are scattered.

When you wonder how some people get by, it may be because they do not care whether they do or not.

YOU CAN THROW CARDS IN HIS FACE ONCE TOO OFTEN

WHEN you have those awful cramps; when your nerves are all on edge—don't take it out on the man you love.

Your husband can't possibly know how you feel for the simple reason that he is a man.

A three-quarter wife may be no wife at all if she nags her husband seven days out of every month.

For three generations one woman has told another how to go "smiling through" with Lydia E. Pinkham's Vegetable Compound. It helps Nature tone up the system, thus lessening the discomforts from the functional disorders which women must endure in the three ordeals of life: 1. Turning from girlhood to womanhood. 2. Preparing for motherhood. 3. Approaching "middle age."

Don't be a three-quarter wife; take LYDIA E. PINKHAM'S VEGETABLE COMPOUND and Go "Smiling Through."

WNU—N 36—37

Watch Your Kidneys!

Help Them Cleanse the Blood of Harmful Body Waste

Your kidneys are constantly filtering waste matter from the blood stream. But kidneys sometimes lag in their work—do not act as Nature intended—fail to remove impurities that, if retained, may poison the system and upset the whole body machinery.

Symptoms may be nagging backache, persistent headache, attacks of dizziness, getting up nights, swelling, puffiness under the eyes—a feeling of nervous anxiety and loss of pep and strength.

Other signs of kidney or bladder disorder may be burning, scanty or too frequent urination.

There should be no doubt that prompt treatment is wiser than neglect. Use *Doan's Pills*. *Doan's* have been winning new friends for more than forty years. They have a nation-wide reputation. Are recommended by grateful people the country over. *Ask your neighbor!*

DOAN'S PILLS

"Quotations"

—△—

The average woman has an innate sense of justice and for this reason will make an ideal juror.—*James McGurrin.*

Children should be brought up to take it on the chin.—*Dr. Florence Hale.*

The only regret one need have with age is the regret that would come from a life completely misspent.—*Dr. Mary E. Woolley.*

I was brought up on the saying that few women are both good wives and good mothers.—*Mrs. F. D. Roosevelt.*

When rural young people get out of high school they've lost the main social contact of their lives and have nothing to take its place.— *Dr. R. E. Wakely.*

The Klemme Times

R. A. JORGENSON, Publisher.

Entered At The Post Office At Klemme, Ia., as 2nd Class Matter

12—TELEPHONE NUMBER—12

SUBSCRIPTION RATES

In Hancock County $1.50 per year
(In advance $1 00 per year)

All Iowa Subscribers $2.00 per year
Outside Iowa $2.50 per year

All subscriptions for papers going to points within the county are considered continuing yearly subscriptions to be discontinued only upon notice from subscribers or at publisher's discretion All other subscriptions will be discontinued one month after expiration, if not renewed but time for payment will be extended if arrangement is made by the subscriber

EDUCATION NEVER ENDS

One of the wisest remarks we have read in a long time was made by a New York judge the other day "Only a clod speaks of his education in the past tense" In ruling that a trust fund established to "complete" the education of a boy should be continuous throughout the beneficiary's life. Surrogate Delehanty pointed out that education is an unending lifelong process of development

Education does not consist in filling a child's mind with knowledge The disipline of formal study is merely laying the foundation of an education The intelligent student brings away from school little more, at best, than an understanding of how knowledge may be acquired and from what sources If he has been forunate in his teachers, he will also have some comprehension of the relation of each kind of knowledge to all others.

So equipped, one's education may be said to begin after he has finished school or college and tries to apply the knowledge and methods he has been taught, to the practical affairs of life and the art of living He finds in his contact with his fellowmen new problems every day that were never mentioned in his text books How well educated he finally becomes depends upon how well he succeeds in learning from his day-by-day experiences.

WHEN 111,000 AMERICANS DIED

A generation has passed since the sinking of the Titanic, yet that great disaster is still well remembered Fifteen hundred persons died

The Johnstown flood will never be forgotten—the world was aghast when the death total of 2,209 was tabulated

The World War was the most sanguinary conflict in history In it 50,000 Americans lost their lives and they are still mourned

The recent Texas school explosion, which killed 294 children, brought universal sympathy and horror

Yet last year 111,000 Americans met accidental death—more than twice as many as were killed in the great war—and it caused hardly a ripple in the flow of news We read of some of those accidents in our paper—"John Jones, aged 45, died in emergency hospital after being struck by an automobile" turned the page, and forgot them This astounding callousness—this attitude of "Accidents always happen to the other fellow, not to me or mine"—is death's greatest ally.

Among men, heart disease is the only thing which kills more men than accidents Such plagues as cancer, tubmerulosis, pneumonia plagues which are being fought by all the resources of science—are down the list. Recklessly driven automobile,s burns, falls, drownings, and so on—these are the great killers.

Practically every accident is preventable—and this is especially true of the motor car, greatest of all the great killers. Care, competence, courtesy—these make up the accident prevention triumvirate. It's up to you—to all of us.—Industrial News Review.

Scientists are still puzzling over the fact that in a box of berries, a basket or barrel of apples, or a sack of potatoes, the heaviest specimens always rise to the top, in direct contradiction of a well-known law of nature

It is said that the sale of electric fans hit an all time high this year, surpassing previous best records by 5 to 10 per cent.

NOTICE OF APPLICATION FOR TAX DEED

TO: Chas L. Wilkins, the person to whom the land hereinafter described is taxed.

You are hereby notified that on the 7th day of December. A. D. 1936 at the regular tax sale begun and publicly held on the first Monday of December, A D. 1936, the following described real estate situated in the Town of Goodell, Hancock County, Iowa, to-wit

Lot 30. Block 1 in Cline's Add to the Town of Goodell, Hancock County, Iowa was sold at tax sale under the provisions of Section 7255 of the 1935 Code of Iowa to Hancock County, Iowa by the Treasurer of Hancock County Iowa and the tax certificate No. 1784 was duly signed to Lula Wilkins, who is now the lawful holder of said certificate of purchase; that the right of redemption will expire and a Treasurer's Deed for said above described real estate be made unless redemption from such sale be made within 90 days from the completed service of this notice.

Dated this 7th day of September, A D 1937

Lula Wilkins.
Owner of said certificate of purchase of tax sale.

NOTICE OF APPLICATION FOR TAX DEED

TO Chas L. Wilkins, the person to whom the land hereinafter described is taxed

You are hereby notified that on the 7th day of December, A. D 1936 at the regular tax sale begun and publicly held on the first Monday of December, A D 1936. the following described real estate situated in the Town of Goodell, Hancock County, Iowa, to-wit

Lot 31, Block 1 in Cline's Add to the Town of Goodell, Hancock County, Iowa was sold at tax sale under the provisions of Section 7255 of the 1935 Code of Iowa to Hancock County, Iowa by the Treasurer of Hancock County Iowa and the tax certificate No 1785 was duly signed to Lula Wilkins, who is now the lawful holder of said certificate of purchase; that the right of redemption will expire and a Treasurer's Deed for said above described real estate be made unless redemption from such sale be made within 90 days from the completed service of this notice

Dated this 7th day of September, A D 1937

Lula Wilkins.
Owner of said certificate of purchase of tax sale.

NOTICE OF APPLICATION FOR TAX DEED

TO Chas L. Wilkins, the person to whom the land hereinafter described is taxed

You are hereby notified that on the 7th day of December, A D 1936 at the regular tax sale begun and publicly held on the first Monday of December, A D 1936 the following described real estate situated in the Town of Goodell, Hancock County, Iowa, to-wit:

Lot 32 Block 1 in Cline's Add to the Town of Goodell, Hancock County, Iowa was sold at tax sale under the provisions of Section 7255 of the 1935 Code of Iowa to Hancock County, Iowa by the Treasurer of Hancock County Iowa and the tax certificate No 1786 was duly signed to Lula Wilkins, who is now the lawful holder of said certificate of purchase; that the right of redemption will expire and a Treasurer's Deed for said above described real estate be made unless redemption from such sale be made within 90 days from the completed service of this notice

Dated this 7th day of September, A D 1937

Lula Wilkins.
Owner of said certificate of purchase of tax sale.

REAL ESTATE TRANSFERS

Mamie Henderson and W. Scott Henderson, her hus. To Emma Pauline Wood Q C Deed, 7-17-37. E½ Lots 7 & 8, Block 45, Original Town of Garner.

Fred Saathoff & Martha, his wf To K & H Co-op. Oil Co. Wty Deed. 8-25-37, $600 Lot 16, Block 13, Orig. Woden, also two story house which is used for filling station.

Roy L. McMillin, Treas To Lulu Wilkins Tax Deed, 8-19-37, $48 60. Lots 33, 34 & 35, Block 1, Goodell.

Roy L. McMillin, Treas. To Town of Britt Tax Deed, 8-23-37, $62. Lots 13 & 14, Block 18, Anderson's 2nd Add. to Britt.

Roy L. McMillin, Treas. To Town of Britt Tax Deed, 8-23-37, $63 E½ Block 5, Stubbin's 3rd Add to Britt.

Roy L. McMillin, Treas. To Town of Britt Tax Deed, 8-23-37, $375 17, Lots 1, 2, 3 & 4, Block 3, Brown & Hill's Add. to Britt.

Roy L. McMillin, Treas. To Town of Britt Tax Deed, 8-23-37, $74. North 20 ft. of South 40 ft. of Lots 1, 2 & 3 & East 18 ft. of North 20 ft. of South 40 ft. of Lot 4, all in Block 11, Original Britt.

Roy L. McMillin, Treas. To Town of Britt Tax Deed, 8-26-37, $49.01. Lots 1 & 2, Block 7, Lattimore's Add. to Britt.

Chas. G. Haes & wf. To Edward E. Haes, et al Q. C. Deed, 9-3-37, $1. E½ SW¼ Sec. 35-96-24.

St. Wenceslaus Church To St. John's Catholic Cemetery Wty. Deed, 5-1-37. $1 2 acres in SE¼ NE¼ Sec. 30-96-24.

Central Life Assurance Society To Wallace E. Donovan et al Special Wty. Deed, 8-16-37, $5500. Part of S½ NW¼ Sec. 36-96-26, South of R R.

Roy L. McMillin, Treas. To L. R Boomhower Tax Deed. 9-3-37, $455 54. W½ NW¼ Sec. 1-97-25.

Emma Grau & hus to Chas. G. Haes Q C. Deed, 9-3-37, $1 SW¼ Sec. 35-96-24

Pauline S Bush To Thos. Berhow Q C Deed, 9-3-37. $1. S 34 ft of Lots 9, 10 & 11, Block 22. Call's 1st Add to Kanawha.

Gertrude Galloway & Robert J her hus To P E Walley Wty Deed, 9-1-37, $3500 SWesterly ½ of Lots 5, 6, 7 & 8. Block 1, Standring's Add to Corwith

Neil Hanson & Tina, hus & wf & A. L. Severin, single. To Angle Asche Wty. Deed. 12-1-36, $16.66 Lot 21, Block 1. Hanson & Severin's Add to Kanawha

Angle Asche & Alice, his wf To Shirley Ersland Wty Deed, 9-7-37, $17. Lot 21, Block 1, Hasnon & Severin's And. to Kanawha.

Nellie ~ Plummer, et al to Thomas Berhow Wty. Deed, 8-6-37, $1,000 Lot 12, Block 22 & S½ Lots 9, 10 & 11, Block 2. Calls 1st Add. to Kanawha.

Martin Halfwassen & wf To J E. Thebiay Wty. Deed, 8-28-37, $1 W 100 acres of SW¼ Sec. 359-4-23

Town of Britt To Geo. Boutilier Deed and Resolution, 9-8-37, $585.-73 all of Lot 13. Block 8, excep. west 25ft. thereof, all of Lot 14, Block 8, except south 33 ft thereof, all of Lot 15. Block 8, except north ½ thereof, all being in Anderson"s Add to Britt, Lots 1, 2 Block 6, Lattimore's Add to Britt. and Lots 1 & 2, Block 7, Lattimore's Add. to Britt.

Penn Eckels & Mysie W., hus & wf To Glen Powers Q C. Deed, 7-22-37, $628 04. N½ Block 8, Stubbin's Add. to Britt.

John R. Howlett & wf. To Chas. S Whitney Wty Deed, 8-7-37, $1100 Lot 13. Block 13, Kanawha

1,679 HOMESTEADS IN HANCOCK VALUED AT OVER $2,000,000

Tax Exemption Will Be Distributed Later, But Taxes Are Now Due

There are 1,679 homesteads in Hancock County on which refunds have been asked, it was announced by Co Treas Roy L. McMillin, who said that these homesteads are valued for the refund at $2,670,570.

"If the state board of assessment and review remit as planned the 25 mills on this number of homesteads will amount to $66-764 25," Mr. McMillin said.

He explained that his office will then remit to each homestead owner a check for his share of this amount.

The tax is due now, but the refunds will not be available until a check is received from the state department Mr. McMillin said that residents of Hancock County should pay their taxes now to avoid any penalty that may be added after October 1st regardless of the refund.

Tax collections for the month included $16,645.09 in current tax; and $588.63 in delinquent tax

Seed Corn Production

Gathering seed corn used to be just a matter of going through the field, by the farmer, and selecting the best looking ears and picking them before frost, but now it has become a business of itself and gives employment to many men. In Marshall county 700 acres of hybrid corn was produced this year for seed and when the time came for detasseling 200 men were employed at the work. One farmer in that county raised corn for seed on a 400-acre tract and during the busiest part of the season had 75 men in his fields.

Tenancy increased in every type of farming area of the state from 1925 to 1934.

TOTAL IOWA FARM INCOME SAME AS OF 1936 PERIOD

Situation In Iowa Is Typical Of States Suffering Drouth; Increase Expected

Iowa's farm income during the first 6 months of the year has been practically the same as for the same period in 1936, according to Iowa State College extension agricultural economists Total cash sales and government payments into the state for the state for the 1937 periods was $251,000,000, the same as for 1936.

"The situation in Iowa was typical of the other drouth suffering west north central states," the economists asserted "They all suffered declines in cash farm income while all other regions of the United States were obtaining larger returns for their more nearly normal yields of 1936."

Some Increase Expected

Some increase in receipts from the sale of farm products is expected throughout all of the major farming areas during the last half of the year, the economists report

Farm income during the first 3 months of the year showed an increase in Iowa, but it was all wiped out by decreases during the next three months. The June cash income from marketings was 12 per cent lower than for the same month in 1936 Government payments were slightly larger.

Receipts from farm products and government payments for the entire United States during the first half of the year was more than $500,000,000 larger than in 1936.

Current Market Prospects

Here are the economists' view of current market prospects·

Cattle—well-finished kinds are likely to remain at present levels during late summer and fall "Warmed up" kinds are likely to suffer during the next few months. However, the seasonal decline in lower grades of cattle may be much less than usual and may not occur at all

Hogs—Storage demand from October through December will be weak Consequently, it seems probable that the decline in hog prices during the fall and early winter will be about normal, despite the light receipts

Lambs—Little fluctuation anticipated between now and Dec. 1.

Poultry and Eggs—Prospects will be more favorable in the late fall and winter when the effects of this spring's light hatch become more evident. The seasonal decline in poultry is expected to be less than usual An advance is possible.

Dairy—Butterfat prices have started their normal seasonal rise and should hit their peak in midwinter.

SPREADING OF MANURE PREVENTS STORAGE LOSSES

Because manure may lose 20 to 40 per cent in organic matter during storage, it is important that it be spread as rapidly as produced. Under ordinary conditions losses through animal digestion and handling and storage waste are such that no more than 25 per cent of the organic, 30 percent of the nitrogen, 50 per cent of the phosphorus and 30 per cent of the potassium of the original crop will reach the land, explains F B Smith, of the Soils Department, Iowa State College.

Decomposition and leaching account for losses in the barn and feedlot, while tight floors and plenty of litter prevent losses of liquid manure, direct hauling saves labor and allows the soluble portion of the manure to be carried directly into the soil. One-half of the nitrogen and three-fifths of the potassium of ordinary farm manure are in a soluble condition.

When it is necessary to store manure and the amount produced is large it may be profitable to construct a rectangular concrete manure pit with a shed roof Such a pit will prevent leaching and if the manure is kept carefully spread and well moistured, decomposition will proceed with a minimum loss of nitrogen.

Manure storage is also possible in covered barnyard sheds or sheds where cattle may keep it packed and moistened. If manure must be stored outside, fully exposed to the weather, Smith advises locating the pile on a level area where it will receive no extra water.

Plowing of the manure covered soil soon after application insures a saving in the readily soluble nitrogen compounds Limited supplies of manure usually are more effective thinly spread to cover a greater acreage than if applied at the usual rate to a small area, Smith declares.

STRAWBERRY PLANTS THICK IN ROW HAMPER OPTIMUM GROWTH

"Next to getting a stand of strawberries of the right variety, the most important consideration in berry culture is to make sure that the plants aren't too thick in the row," explains C. V. Holsinger, Iowa State College extension horticulturist.

Emphasizing that around Sept. 1 is the ideal time for thinning strawberry beds, Holsinger described a desirable bed as one having wide, matted rows but having the plants spaced 6-8 inches apart in every direction. This condition results in maximum yields and quality fruit.

While most people neglect to do it, the best method of getting proper spacing is to place the runners by hand. To thin beds, Holsinger says, take a garden rake and rake across the rows. This will pull out all the runners just forming and will leave the permanent plants to continue growth and make larger plants until freezing weather.

W. D. DALY
ATTORNEY-AT-LAW
First Door South of Postoffice
Phone 140—GARNER

WATER WHE
THEY WANT

WITH
CONCRET
TANKS and TROUGH
Concrete tanks and waterin troughs are a big help on a farm—yet they cost little. N leaking, rusting or rotting; patching; easy to keep clean will last for generations.
Our booklet "Concret Tanks, Troughs and Ci terns" shows how to buil water tanks, milk coolin tanks, storage tanks, wel curbs and spring linings. Send for your free copy.
You can do the work your self. Or ask your cement dealer to recommend a good concrete contractor.
Paste list on postal and mail for literature on other subjects you can build best with concrete.
PORTLAND CEMENT ASSOCIATION
408 Hubbell Bldg., Des Moines Iowa
☐ "Concrete Tanks, Troughs and Cisterns" ☐ Concrete Improvements around the home ☐ Dairy Barn Floors ☐ Hog Houses ☐ Granaries ☐ Foundations ☐ Fence Posts ☐ Silos ☐ Tanks, Troughs ☐ Feeding Floors ☐ Firesafe Homes ☐ Concrete Making.

DEXTER
TWIN TUB
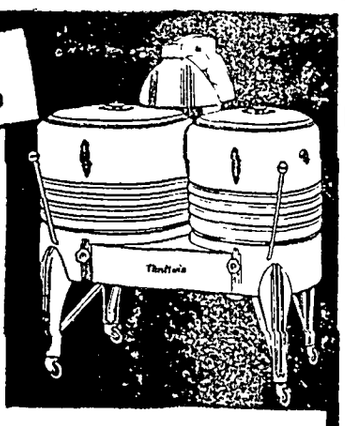
This New Dexter Twin-Tub will change your "wash day" to "wash hour." You wash, rinse, wring all at the same time. No wasted motion—no wasted steps. A Dexter Twin-Tub will give you—
Shorter, Easier Wash Days
YOURS FOR "BETTER LIVING"
Central States Electric Co.

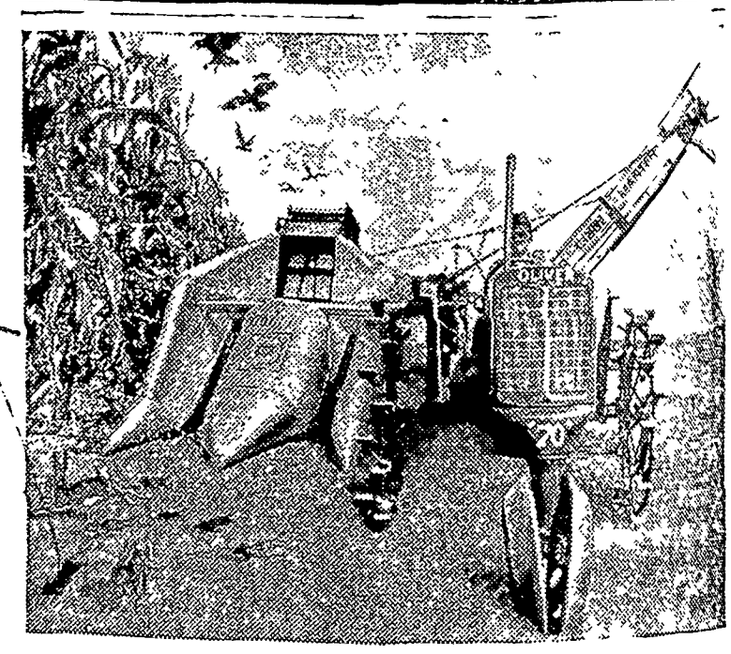
STOP feeding the rabbits, rats and crows
STOP sore thumbs, cracked hands, lame backs
with an OLIVER CORN MASTER

Every day that your ripe corn stands in the field means loss—loss to rabbits, rats, blackbirds and crows—loss to wind, rain, snow and weather. Get an Oliver Corn Master. Harvest 12 to 20 acres of corn per day. Save your corn, big ears and small ears, and the nubbins that the hand husker often passes up, picked and husked, cleaner than hand husking.

One man on the tractor handles the entire rig—tractor, Corn Master and wagon—without stopping. The roller bearing Corn Master rolls along, on its air-tired wheels, and you have a load of corn, picked and husked, almost as soon as you'd think about it. Get an Oliver Corn Master, and on those cold, raw mornings when a lame back, sore thumbs, cracked hands and aching arms would make it "hard to get going" for another back-breaking day of hand husking, you will appreciate the way your Corn Master saves your health, your time and your valuable crop.

Come in now and see us about your Corn Master.

OLIVER
FARM EQUIPMENT
Klemme Auto Co.
Chevrolet Sales & Service
E. J. Arnold, Prop.

KLEMME HOOL NEWS

•

ades 1 and 2

21 children in our ar.

ren in first grade earning nursery rimes g their charts when a rime alone.

graders are using a booklet this year. e picked from a story d on Monday.

Ardel Rosendahl brought some very interesting pictures to school. They were some that his folks had taken on their trip this summer. We enjoyed looking at them

Melvin told us about his trip and said he would bring some pictures to show us, too.

Grades 3 and 4

(By the Pupils)

We have 15 boys and girls in the third grade We have six boys and girls in the fourth grade

We like our new books

We have three toads Their names are Popeye, Tommy and Little Bitsy We are studying about them.

We have a Science Museum It has bird's nests, cocoons, rocks and butterflies in it.

We have many pretty flowers brought by the children We like to have our room look pretty

Grades 5 and 6

Fourteen people registered in our fifth grade and five in our sixth grade We will only have thirteen in our fifth grade because Emily Johnson is leaving us to go to Oskaloosa Miss Irvine is our teacher's name

We have started a health contest in our room with Ewald Grosshuesch as leader of one side and Eunice Larsen as leader of the other. Both sides are even so far

Grades 7 and 8

We have 23 members enrolled in our room Fifteen are boys and eight are girls Eugene Johnson has been dropped and he will attend school at Oskaloosa

We have begun our work in our new textbooks and workbooks and we have found the material very interesting

In English class today. Ellen Kilgore gave a very interesting talk about her trip to various places of interest in Iowa Garland Brinkman told us about his trip to West Bend and Lorraine Buntenbach described her experiences in Yellowstone Park

Don't
ll
mobiles
do help you keep running smoothly.
•
your motor running to give it the lubt deserves, we re- that you keep the se filled with the de of
nfield

LAND OIL. . . .
better oil at any
•
se extra miles, a rring motor with and zip— let us fuel tank filled
te Rose
oline....
t the full power tor at all speeds!
•
Be Lookin' u Soon . . .
ck County Oil Station
PAUL, Mgr.

Where Old Friends Meet
—FOR—
Short Orders, Lunches, Soft Drinks, Beer, Candy, Cigars, Cigarettes, Tobacco, Home made Ice Cream Cones, and Ice Cream.
WILES' CAFE

NNUAL FALL FESTIVAL IS OVER
Celebration is
ow History!
E ARE MAKING
RY EVERY DAY. . . .
n offering you the best of Merchandise at WEST possible prices for high quality isfaction with every purchase.
MERCHANDISE
N DISPLAY. . . .
featuring FALL MERCHANDISE in our ow and we are showing a nice line of OODS for the fall and winter trade. New s, new materials, new colors. You will at our prices.
JEANS
ET TIME. . . .
ly nights of the past few days are just a reminder that it is again BLANKET To meet the occasion we have stocked up e line of BLANKETS in a variety of and at a price range that really gives you choice
Everything For Quilting
In Our Dry Goods
Department
•
HADA'S
In A Good Town Klemme, Iowa

NEWS FROM GOODELL AND VICINITY

•

Mrs Thorson was a Mason City business caller Monday afternoon

Mr. and Mrs. Clarence Neuberger were guests at the Jay Griggs home Tuesday evening

Clarence Bachman and family spent Sunday evening at the Geo. Griggs home

Howard Dennis will attend college at Drake University in Des Moines

Mesdames Nels Back and Henry Brede were Garner business callers Friday

Clive Ruka underwent a Tonsilectomy operation Friday at the Hampton hospital

John Bachman and son, Elmer, were callers at the George Griggs home Sunday.

Bob Wilson, of Cornelia was a caller at the Leon Sherwood home Sunday morning

Iris Sherwood, who teaches in Latimer spent the week end at home

Harry Newgaard and family entertained Wilmer Burke and family to dinner Sunday

E A Straburg, of Meservey and F F Griggs were Garner callers Sunday morning

Mr and Mrs Wilmer Burke and son, Donald returned from Wisconsin where they spent the past week visiting relatives

Goodell High School baseball team crossed bats with Kanawha last Thursday The score was 3 to 7 in favor of Goodell

Mrs Gerald Burke has been indisposed the past few days from the effect of having impact wisdom teeth extracted

Mr and Mrs John Stithe of Kanawha were Sunday guests at the home of her sister, Mrs Dale Brede

Mrs Bainbridge expects to leave for her home Tuesday after an extended visit with her many friends

A surprise birthday party was held at the home of Mrs John Lauen. Tuesday afternoon, it being her birthday The time was spent socially

Mr and Mrs. D M Conlan and Mr and Mrs Valgora of Marshalltown returned from their fishing trip Saturday evening They reported having a fine time

Mrs Rose Houghton, of Marshalltown, who tok care of the telephone office while her daughter, Mrs Conlan, was on her vacation, returned to her home Sunday

GOODELL U. B. CHURCH

Rev. W. E. Dye, S. T. D., Pastor

Miss Zelda Elmbrink, S. S. Supt.

Sunday School 10:00 a.m
Morning Worship 11:00 a. m.
Sermon Subject· "Mountain Top Experience"

This is the last Sunday before Annual Conference and we will observe the sacraments of Baptism and Holy Communion during the Devotional Period 11·00-11:30

Christian Endeavor· 7·30 Zelda Conklin, Leader.

The Annual Church Chicken dinner will be held this Thursday evening beginning at 5:30

Pastoral Gleanings:—

The church needs you but you need the church more The church of Christ has never failed from neglect of men; but many a man has failed from neglect of the church church

CLASSIFIED

The men who do a town more harm than good may be classed as follows: First, those who oppose improvement Second, those who run it down to strangers. Third, those who never advertise their business. Fourth, those who distrust public-spirited men Fifth, those who show no hospntality to anyone. Sixth, those who hate to see others make money Seventh, those who oppose every movement that doesn't originate with themselves Eighth, those who put on long faces when a stranger speaks of locating in their town Ninth, those who oppose every public enterprise which does not appear of personal benefit to themselves. —Augusta, Kansas, Gazette.

ITEMS OF INTEREST FROM AVERY TOWNSHIP

•

Mr and Mrs. Henry Helps spent Wednesday at the Harlow Helps home.

Mrs. Paul Cavitt spent Tuesday afternoon at the John Trampel home

Will Bachman assisted witn some work at the Clarence Bachman home Tuseday

Harlow Helps was a caller at the Henry Helps home Friday morning

Peter and John Trampel were business callers at Meservey and Goodell Friday forenoon.

Adolph Schlichting was a business caller at Garner, Friday afternoon

Mr. Sam Copeland spent Friday forenoon at the D. A. and Herbert Marshall home.

Mrs. Tom Nelson was visiting at the Peter Trampel home Thursday evening

Adolph Schlichting was a Sunday afternoon visitor at the Jake and Nealo Watermiller home near Kanawha

Miss Ruth Bailey, teacher in the Williams school spent the week end at the home of her parents, Mr and Mrs Herb Bailey

Mrs Jule Cook and Mrs Oswald Evenson were Friday afternoon visitors at the Fred Bachman home

Mrs. Adolph Schlichting and son, Walter were business callers at Mason City Wednesday forenoon

Mrs. John Bachman assisted with work at the Jake Bachman home in Goodell, Tuesday and Wednesday

Mrs John Trampel and Melbourne were callers at the Johnnie Waddingham home Tuseday forenoon.

Mr. and Mrs. Herb Marshall and Irene and Mr and Mrs. D. A Marshall were Monday evening visitors at the Clyde and Robert Marshall home.

DINNER HELD IN OBSERVANCE OF TWELFTH WEDDING ANNIVERSARY

Mr and Mrs. Emil Patet observed their twelfth wedding anniversary Sunday by entertaining a number of relatives at a three o'clock dinner. Those present were:

Mr. and Mrs. Clifford Lackore and family and Mr and Mrs. John Lackore and Viola, of Forest City; Mr and Mrs. Julius Meyer, Letha and Lila and Mr and Mrs Victor Waldek, of Hayfield; Mr. and Mrs. W C. A. Gast, of Liberty township. Mr and Mrs Kenneth Schultz and Darlene, of Garner.

Mr and Mrs Peterson, Elmer Peterson and Erwin Lackore and family. of Hayfield; Opal Griewe, Clear Lake, Rev. and Mrs. Zabilka, Paul Schuldt and Norman Sampson, Klemme.

There were thirty-six persons present at the dinner Mr. and Mrs Patet were presented with a purse of money as a gift .

A Vermont judge says the tendency of the average man in court is to fabricate. And so it is when he goes fishing

Life insurance companies are paying more than $250,000 an hour to beneficiaries and policy holders.

LIME MAY BE APPPLIED TO SOIL UNTIL NOV. 1

By aplying lime on acid soils before Nov 1, Iowa farmers cooperating with the 1937 agricultural plan conservation program can still earn their maximum soil building allowances, says W. F. Watkins, extension soil conservationist at Iowa State College

Watkins, who strongly urges the application of lime to remedy "sourness" of land, asserts that "over a period of ten years, a single application of lime on acid soil will pay for itself nearly three times over"

"With the government now offering to pay what amounts to at least half of the purchase price of the lime (up to the maximum soil building allowance) the farmer stands to earn 5 to 6 times his net original investment."

Watkins points out that the government payment is $1.25 per ton; cost is less than $2 50 per ton. An application of 3 tons per acre at $2.50 would cost $7.50, but the government payment would cut it to $3 75

"Data compiled by the Iowa Agricultural Experiment Station shows that on an average application of lime increases the yearly crop income $2.23 per acre for corn, $1 39 for oats and $2.26 for hay in a 4-year rotation. For the complete rotation 4 years of corn, corn, oats, and clover, this increase totals $8.21 per acre; for the adjusted 10-year period, $20.-54 per acre."

These crop values are figured on the basis of 1926-35 Dec. 1 average farm price which includes the low prices during the depression.

DEAD
ANIMALS Removed FREE
BRITT RENDERING SERVICE
Phone 88 Klemme
We Pay The Charges

SHOP IN GARNER
FOR THE THINGS YOU CAN NOT GET AT HOME

THE 1937 FALL LINE OFFERS YOU A COLORFUL RANGE OF MODERN PATTERNS IN

Armstrong's Inlaid Linoleum---

ROOM LINOLEUMS
RUG LINOLEUMS

ARMSTRONG'S INLAID LINOLEUMS featuring designs that are thoroughly modern and in tune with the times. ARMSTRONG'S 1937 Fall Line of Linoleums may be obtained in a full variety of colors . . for every purpose and every pocketbook Patterns in designs that are plain, marbled and patterned, but all very modern.

NOW IS THE TIME TO BUY LINOLEUM. . . .

Fall is the ideal time to have your linoleum laid before cold weather Plan now to have new linoleum in the bathroom, your kitchen or hallway You will be delighted with the new touch of beauty it will give your home at moderate cost.

Carl W. Bohn
SUCCESSOR TO SHANNON-BOHN, Inc.
Phone 57 or 163 For Evening Appointments Garner, Iowa

FALL SUITS---

Come in and see our FALL SUITS for Boys, Young Men, and Men. Latest in Soft Tweeds, Durable Hard Finishes and a large assortment of your favorite material Single and double breasted models, plain and sport backs. Select your Fall Suit now!

•

WILLE'S
CLOTHING AND SHOES GARNER, IOWA

C. R. SWEIGARD
Notary Public
General Insurance
Phone 78 Garner

Frank Senneff F.E. Blackstone
Senneff & Blackstone
LAWYERS
Garner Iowa

New Summer Hosiery
"AS YOU LIKE IT"
•
We feature Hoisery "As You Like It" Brand and we want you to see the new CREPE TWIST—the remarkable stocking, so constructed that it looks a thread sheerer than it is, and wears a thread longer than ordinary stockings. All the latest shades to choose from here.
C. H. SCHISSEL, Dry Goods

Straw Hats...
•
When your hat becomes soiled and dirty, send it to us for cleaning. It will look like new when we get through with it. Have your caps and ties cleaned here.
ModernCleaners
Chris J. Johansen, Prop.

Accessories---
We carry a complete line of Batteries, Tires, Tubes, Repair Parts, Tools, Oil, Accessories and Novelties for all popular cars. Save money by trading here.
Coast-To-Coast
Kerr & Steinberg, Owners

Oldsmobile---
"RIDES LIKE A MILLION"
Compare OLDSMOBILE with other cars of similar price and you realize there are many definite reasons why OLDSMOBILE "rides like a million." The car with the modern fine car features. Before you buy get double proof. Drive! Compare!
GARNER MOTOR SALES
OLDSMOBILE CHEVROLET

WORLD'S HAPPIEST CHILDREN

Halliburton Tells of Russia's Schools Where Students So Love Their Work That It's Almost Impossible for Directors to Drive Them From It

By RICHARD HALLIBURTON
Author of "The Royal Road to Romance," etc.

WRITING home about Russia is one of the most difficult assignments I've ever had To write forcefully and well about this infuriating but astounding country, one should have definite convictions and opinions. But, in keeping with the experience of most other foreigners, my convictions suffer such violent and such frequent changes that I hardly know myself from day to day what my convictions are.

Each morning I swear anew that the rule of the Soviets is the cruelest, most brutal, and most colossal racket ever rammed at pistol point down the throats of a helpless nation. But before night I will have seen some isolated feature of Bolshevism that is so enlightened, so advanced, and so inspiring, that for the moment I forgive and forget the tyranny that has produced it.

The Soviet system of persecuting and imprisoning the mother, sister, children of any Russian citizen who tries to escape from this gangland's grip, seems to me as inhuman and barbaric a custom as ever existed in the most savage ages of history.

But just when I am exploding with indignation because of it, I visit one of the model prisons—and immediately feel that it is we Americans, with our dismal and degrading prison system, who are the savages.

Schools Appease Wrath.

The ruthlessness and mercilessness with which the Bolsheviks go about exterminating all classes of Russian society except the third-class — themselves — outrages my sense of justice, and sends me off on the warpath in defense of human liberties.

But again, my hostility against this crucifixion of the civilized minority cools when I enter one of the special Soviet schools, and see the protection and sympathy and spiritual stimulation being poured out to young people who before the revolution would have been — in some cases actually were — beggars, thieves, or illiterate and bestial peasants.

I've just come from two days spent in such schools and prisons. Let me tell about them quickly before I hear the crack of the racketeers' whip lashing out again from the Kremlin's towers, and before I put my fist through every complimentary word I've written about the Bolsheviks.

Here in Moscow is a school that is unique in the world—a state school for boys and girls who want to run away and join the circus!

Want to Join the Circus?

The circus school is advertised far and wide—from Vladivostok to Samarkand. The advertisement reads: Soviet Boys! Soviet Girls! Do you want to join the circus as an artist? Are you over fourteen and under eighteen? Come to us and learn clowning, juggling, tightrope walking, acrobatics, horsemanship. We send you a ticket and pay for everything. The Soviet state needs you!

What boy—or for that matter, what girl—could resist such a truly wonderful, magical, invitation?

Thousands of applications pour in. At present the school directors can choose only a small fraction of those who plead to be admitted, accepting, preferably, the orphans and the homeless.

The freshman class numbers forty — the forty most fortunate children in the whole world, if we are to accept the opinion of the others who must just look on from the outside, and yearn.

All freshmen must take the same courses—acrobatic dancing, tumbling, bare-back and bicycle riding, gymnastics, tight-rope walking, flying trapeze. They also have three hours each day of academic study.

Soviet State Circus School.

The classes of freshmen, gawkish and clumsy, are followed by the second year students (numbering thirty - five) who, now having a chance to specialize, are already excellent performers. When the seniors appear (reduced to twenty-five) one sees marvels of muscle and agility with barrel chests and bulging legs.

But no matter what the class, everybody goes through his tricks with the utmost joyousness and enthusiasm. The acrobats have to be pulled out of the ring to make way for the next performers. They retreat into the street and carry on with their hand-springs there. The clowns, having gone through their daily half hour of routine clowning, continue to fall down and paddle each other all over the school. The bare-back riders, both boys and girls, drive the poor old practice horse almost to death, pleading to

Lessons in toe dancing begin at six. At ten the muscles in their fee and legs are like iron. The regime is so strict and so severe that of every ten who enter the school only two graduate.

be allowed just one more time around the ring, just one more dive through the paper hoops. The jugglers hide behind the scenery to steal another period of rehearsal. The whole school has to be driven home to the dormitories at night by means of angry threats of punishment from the director.

The day I visited the school the young aerial acrobats, flying and swinging high over the head of the instructor, positively refused to come down, and only shouted defiance back at him as they continued to sail through the air with the greatest of ease. The instructor finally had to turn the lights off in order to get his over-zealous flying trapezers home to supper.

In no other school on earth, I'm sure, are the students so profoundly in love with their "studies" as in this school. Here, for once, a sport-loving child gets all the sport his heart desires, accompanied by spangled costumes, and colored lights, and music, and white horses, and applause—all the glory of the circus.

In Russia the Soviets may be exiling thousands, tears may be flowing in oceans, and no man may be able to call his soul his own, but right in the midst of it are the one hundred happiest boys and girls on earth.

Ballet School in Russia.

Perhaps not quite so happy but certainly as absorbed in their work are the students in the Moscow state ballet school.

Here they begin not at fourteen but at four. Almost as soon as they can walk, physically perfect children are placed beside the exercise bar and trained to stand on their toes. Not only dancing, but expression, gestures and rhythm are taught the boys as well as the girls. The average American boy would die of shame if he were caught taking lessons in looking ethereal and imitating a swan. But in Russia, ballet instruction is a deadly serious business, and one must be hard as nails to keep pace. Dancing is the students' whole world. They eat, sleep, and live to dance. And the results are marvelous. By twelve years old, the children have conquered the most intricate and difficult steps. At the 125th anniversary performance of the Moscow ballet school, with Stalin and all his ministers on hand, a fifteen-year-old boy, inspired by the presence of such divinities and by the crash of the hundred - piece orchestra, leaped and whirled about the stage with such winged toes and such incredible skill that he brought the dance-blase audience to its feet, and completely "stopped the show."

Out of every ten babies who enter the ballet school, perhaps only two finally graduate. No one can tell, when the child is four, what it will look like at fourteen. Often the boys grow up to be six feet, three, and too tall to imitate a swan. Or the girl, because of her ruthless exercising, may develop into such a husky half-back that it would take two dance partners instead of one to stagger with her on their shoulders across the stage. The discharges, therefore, are frequent. But the child meanwhile has had the finest education possible in Russia, and is always provided with a sufficient livelihood elsewhere.

Such institutions as these would help melt anybody's wrath against the Bolsheviks. But it is in their penal system where the Soviets completely win one's sympathy and admiration.

Russia's Penal System.

About twenty miles outside Moscow is the world's perfect prison—perfect in that it turns out self-respecting, skilled, responsible citizens, and not furtive, embittered, broken men as in America. In the first place the word "prison" is not used, nor the word "prisoner." There are no cells, no bars, no guards, not even a wall. But the 3,500 boys and young men who live here have all been thorough-going criminals, and are serving sentences for every known crime from petty thieving to assassination.

The Soviets are implacable environmentalists. They insist that environment alone is to blame if young people take to crime. If the environment is improved, character will likewise improve.

So when offenders come to Bolshevo they are kept busy going to school, learning to be skilled workmen, learning to swim and dance and to govern themselves. Their labor in the institute factories is paid for on the same scale as work done by free men. Half their salary goes toward their clothes and board and keep. They can spend the other half in Moscow if they choose and on anything they like.

Marriage Encouraged.

A self - sufficient commune has grown up about the place. The older boys with good records are allowed to mate or marry with wives from outside. Such mating is in fact encouraged, and each couple is provided with private living quarters. There is a splendid school for the children of these menages. The result of this enlightened policy is that over eight hundred members of this commune are married, and eighteen hundred children laugh and sing around the "prison" grounds.

There is a hospital, excellently equipped. A movie and theater play to packed houses every night. So ideal and so carefree is life at Bolshevo that the director's problem, as at the circus school, is to persuade his men to leave when their sentence is up.

During the monster celebration on November 7th, members of all the state schools and labor unions in Moscow marched by Stalin's reviewing stand on Red square. He saluted them all, proudly, as they passed. But when a regiment of one thousand Bolshevo boys—one thousand ex-criminals—marched before him with their eyes shining, banners waving, and bands playing, Stalin and all his ministers cheered and cheered and cheered and the tears streamed unrestrained down their leather cheeks.

And as these thousand "convicts" passed, I thought of Sing-Sing, and San Quentin, and Blackwell's island —and I almost wept myself—from shame!

© Bell Syndicate.—WNU Service.

Keeping Up With Science

By Science Service

© Science Service.—WNU Service.

High Rail Speeds Facing Big Problem of Safe Stopping

Best of Modern Brakes Are Not Sufficient

New York.—Top speeds on railroads have been raised in the last three years from 80 and 90 miles an hour to 100 and 120 miles an hour. Locomotives capable of keeping sustained speeds at the latter figures are not at hand but present few technical difficulties. Major problem that must be solved if the public is ever to attain this swiftness in actual travel is what to do about stopping such speeding masses of metal.

On applying the most modern brakes yet developed, a train speeding 100 miles an hour would have moved 1,300 feet at the end of ten seconds and would still be traveling 72 miles an hour! It will go another 1,300 feet before coming to a full stop, or about a half mile in all. With conventional brakes, as used widely, the picture is even worse It would take 22 seconds to cut the 100 miles an hour speed to 72 miles an hour, and 4,800 feet in all would be required to achieve a complete stop.

Solution a Necessity.

All of which makes discussions of running trains at such speeds for ordinary passenger and freight traffic a sizable waste of time at present, unless adequate measures are taken to govern the train movements in the faster schedules

Chief responsibility for a gradual increase in average speed lies in the train dispatcher's office, where tighter running schedules must be watched closely and swifter movements ordered so that the crack trains of the line will not run the slower ones into sidings too frequently.

A gradual rise in average speed on schedules is the way the railroads are starting to solve the problem. Already many of the major railroads have their roadbeds so improved that trains are more safe while traveling at 80 miles an hour than they were previously at 60.

'Ghost' Comet Seen Near Mars Claimed to Be Real Thing

London.—When reports were received in April of the discovery of a new comet in the southern skies by W. F. Gale, an Australian astronomer, and great observatories in Europe and America were unable to locate it, the assumption was made that it was a "ghost." It was near the brilliant planet Mars, and often reflections from such a bright object, inside the eyepiece of a telescope, cause these ghosts, which look like comets.

The comet was real after all, according to a claim in a letter from Mr. Gale to Dr. A. C. D. Crommelin, published in the Journal of the British Astronomical Association. Mr. Gale states that he fully recognized the likelihood of its being a ghost, and made careful tests to determine its reality.

Was Best Viewed in Australia.

The telescope, he says, never showed such ghosts before, and the comet was seen best when Mars was completely out of the field. It was observed by several others, and through other telescopes, over a period of nearly a month, during which it moved as a comet should.

As he found the comet to vary considerably in brightness, it may be that it happened to be very faint when the northern observers looked for it. Also, it was much better placed for viewing in Australia, for there it was nearly overhead, while in Europe and North America it was low in the south.

Even Famous Brains Give Indications of 'Inferiority'

Washington. — Examining hundreds of human brains, famous and otherwise, a Soviet anatomist, Gregoire Levin of the Bekhterev Institute for Brain Research in Leningrad, has discovered that supposed "signs of inferiority" exist in brains of prominent civilized personalities just as frequently as in brains of benighted savages.

His verdict, which deals a blow to the hope of science to find visible reasons for inferiority in human brains, is reported here in the Journal of Physical Anthropology.

Earliest Traces of Man's Existence in Palestine Dug Up

Bone Beds of Bethlehem Yield Ancient Specimens

By E. N. FALLAIZE, Royal Anthropological Institute of London

London.—The earliest known traces of man's existence in Palestine, and it may be, almost the earliest evidence of man in the whole world, have been discovered in deposits now known as the Bone Beds of Bethlehem.

The discovery was made by Miss E. Gardiner and Miss D. Bate excavating the deposits, in what appears to be a swallow hole near Bethlehem, on behalf of the Wellcome Marston archeological research expedition to the Near East.

The discovery of the swallow hole was made some few years ago when excavations were being made for a water supply. On the nature of the deposits becoming apparent, a concession to excavate was granted to J L. Starkey on behalf of the Wellcome expedition. The actual examination of the deposits was entrusted to Miss Bate, the well-known authority of the British Museum of Natural History on paleontology, and Miss E. Gardiner, lecturer on geology of London university.

Important Animal Specimens.

The most striking specimen among the animal remains is the hinder part of the shell of a gigantic tortoise of a species not yet identified. With it were several detached plates of the shell and a huge leg bone. Although only the tail part of the shell was found whole, it measures well over two feet across, as compared with a little over two inches for the same part in a tortoise of about a foot in diameter. There is also part of the tooth of an elephant—the elephant was first identified in Palestine in evidence from the Bethlehem bone beds—and cheek teeth of the rhinoceros. Most important, however, from the view of the paleontologist and geologist is what appears to be part of a leg bone of a very small form of horse, possibly hipparion, the three-toed horse of Tertiary geological epoch.

Very Early Human Artifacts.

In the same beds, and associated with these animal remains, were a number of worked flints of which a selection has been brought to England and is now available for examination by expert judges of man's earliest handiwork. There can, however, hardly be any doubt as to the human origin of these specimens. One of them appears to be a core, from which flakes have been struck, while the others show the characteristic forms and chipping found in eolithic or pre-palaeolithic implements. Of those who have seen them, J. Reid Moir, the great authority in Great Britain on pre-palaeolithic implements, is confident as to their human origin and their early form.

There is every reason to say that at least the deposits are not later than Early Pleistocene, and it may be that they are Pliocene. This is certainly nearly as early as the earliest date assigned to the earliest implements found by Reid Moir in England, and approximately contemporary with Peking Man.

Fungus Found That Traps and Eats Small Worms

Chapel Hill, N. C.—A fungus, a sort of fifth cousin to the common bread mold, that captures and eats small worms, was recently described by Dr. J. N. Couch of the University of North Carolina. While insect-eating plants such as the Venus fly trap and the pitcher plant are quite well known, animal-catching fungi are rare.

The fungus grows in a thread-like form. Loops are spaced at intervals along the thread. These are the traps. When a worm sticks its head or tail into one of these loops it contracts, tightening up on the worm and holding it fast. At times a worm may be caught by two of the loops.

When the worm is firmly held, small threads grow out from the main thread. They penetrate the body of the worm and digest it. Dr. Couch was able to watch the capture and digestion of the prey.

Big Fish Eat Little Ones and Latter Tiny Things

Washington.—The bass or trout or pike that you triumphantly bear home, or the more prosaic halibut or salmon you buy in the store of a Friday, is the end and culmination of a long line of complicated devourings. Few fish eat primary foods directly, as a cow eats grass or a pig eats corn. They eat smaller fish and other animal forms like shrimp and crayfish.

These in turn have eaten still smaller creatures—and so ad infinitum, or almost that far. For the end (or rather the beginning) of the chain consists of plants too small to see, which the first and smallest of the tiny animal forms devour, to get the food which this "water pasture" has made with the help of the sun.

Ask Me Another

A General Q

1. What is the cost of the ... used in printing United State... rency?
2. In baseball what do the ... lowing letters stand for: A... H, O, A, E, and BB?
3. How much is a skein of ... en yarn?
4. What is the significance ... edelweiss?
5. How is the air in Carl... caverns kept fresh?
6. What was the boudoir ... ment?
7. What state collects the ... money in sales taxes?
8. How much of the retail ... ness of the United States is ... on a cash basis?

Answers

1. The distinctive paper ... making United States cur... costs the government 37... pound. It is estimated 1,... pounds will be used in 1937.
2. At bat, runs, hits, out... sists, errors and base on ba...
3. It is equivalent to 256 ...
4. The flower is an emb... purity in literature and pa...
5. No artificial means is ... sary. Some undiscovered ... process keeps the air fres... pure. The temperature re... about 56 degrees Fahrenheit ... times.
6. This is a reference ... great influence which Mr... Maintenon had on Louis XI... his advisers.
7. In 1936 California rank... in sales tax collections, ... total of over $70,000,000, ... was second with receipts ... $61,000,000, and Michigan ... with over $45,000,000.
8. The domestic commer... sion of the Department ... merce says that 67.8 per ... all retail sales are for cash ... counter or cash on deliver...

Favorite Rec... of the Week

PREPARE a huge crock ... sauce and your efforts ... well rewarded for this ... concoction never fails to ... to jaded appetites. Appl... is also the basis for any ... of easily prepared desse... have definite palate appea... the summer months.

Apple Sauce.

1 dozen apples
1½ cups apple cider
Granulated sugar to taste
1 teaspoonful lemon juice
1 tablespoonful butter
Pinch salt

Wash, core and cut up ... Put them in a saucepan ... cider and cook until tende... to rub through a sieve. ... should be thick. Stir in ... maining ingredients. Po... bowl. Garnish with a li... zling of cinnamon. Serv... cold as desired.

"Black Leaf 40" KIL... LIC...
JUST A DASH IN FEATHERS... OR SPREAD ON ...

GET RID ... BIG UG... PORES

PLENTY OF DATES NOW... FACIAL MAGNESIA ... SKIN FRESH, YOUNG, ...

Romance hasn't a chance ... pores spoil skin-texture. Ma... smoothness of a fresh young ... Denton's Facial Magnesia ... for unsightly skin. Ugly pore... skin becomes firm and smo...

Watch your complexion take ...

Even tho first few treatments wit... Magnesia make a remarkable ... the Denton Magic Mirror you ... the texture of your skin become... day. Imperfections are washed ... gradually disappear. Before you... has brought you entirely new ...

EXTRAORDINARY ...
—Saves Your ...

You can try Denton's Facial M... most liberal offer we have ever ... a few weeks only. We will send ... bottle (retail price $1) plus a ... of famous Milnesia Water (... the country as the original ... tablets), plus the Denton Magic ... you what your skin specialist ... only $1! Don't miss out on this ... Write today.

DENTO... Facial Mag...

FILL OUT COUPON NOW

Name.....
Street Address.....
City.....

Scenes and Persons in the Current News

Mrs. Bibb (Dixie) Graves, wife of Alabama's governor, whose husband appointed her to the United senate to fill the vacancy created by the appointment of Senator Hugo L. Black to the Supreme court. owing adjournment of congress, Representatives Maury Maverick (left) of Texas, Knute Hill of Wash- and John M. Houston of Kansas buy their railroad tickets for home. 3—United States marines load- ir packed sea bags on a truck as they prepared to leave for duty in war-ridden China.

Three Royal Ex's All on One Spot

ough royalty is ever clannish, whether they retain their crowns or unusual to photograph three royal "ex's" in a group. They are nne, Switzerland. Left to right: ex-Queen Amerie of Portugal, ex- dinand of Bulgaria and ex-King Alfonso of Spain. The occasion marriage of Princess Marie-Dolores, niece of ex-King Alfonso, August Czartory-Ski, descendant of an old Polish family.

STATESMAN PASSES

National honors were accorded the memory of Andrew W. Mellon, secretary of the treasury in the cabinets of Presidents Harding, Coolidge and Hoover and one of the nation's leading industrialists who died at Southampton, N. Y.

AINBOW QUEEN

a Bell Weir, who was se- bow Queen in the first en of Queens contest at , Calif. Scores of beau- who were selected as arious events throughout the past year were en- event.

"Eye-Dropper" Baby Faces Camera

Jacquelyn Clement, New Orleans "eye-dropper" baby who was born at six and a half months, weight a scant two pounds, is shown as she was exposed to the public eye recently for the first time. Dr. Roger Knapp, Baptist hospital interne, is holding her for her first view of the cameraman.

iant Transatlantic Planes Near Completion

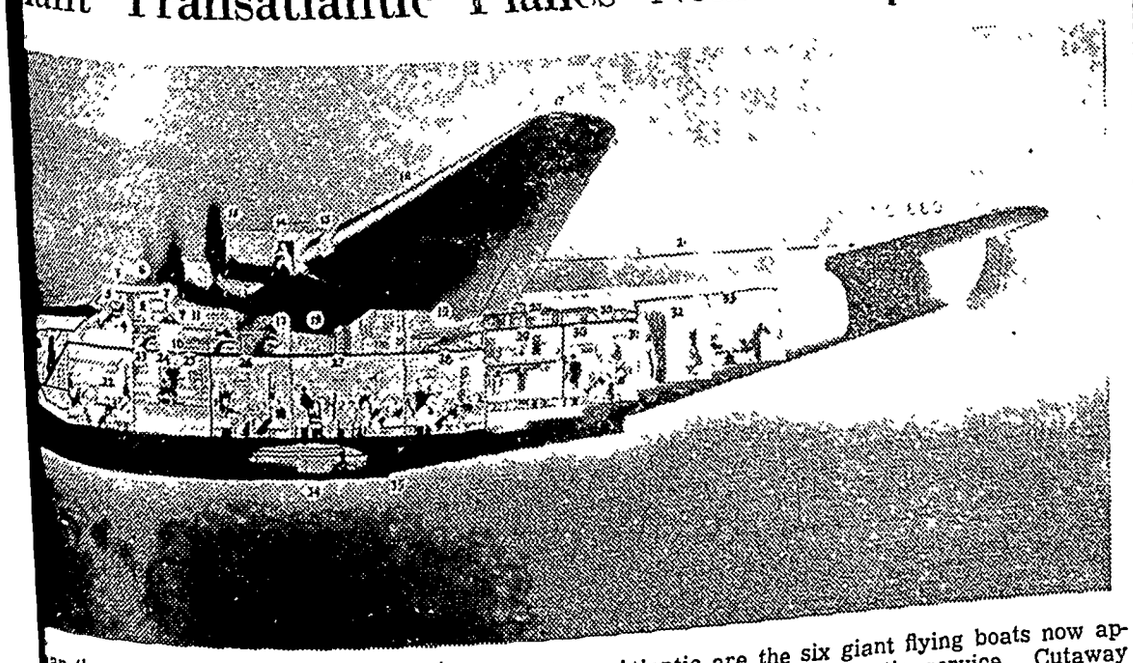

an the ships in which Columbus first crossed the Atlantic are the six giant flying boats now ap- mpletion on order of the Pan American Airways system for trans-Atlantic service. Cutaway e of the liners is shown above. The three-deck ships are designed to carry 50 passengers on 24- s between America and Europe. They will have a top speed of 200 miles per hour.

IMPROVED UNIFORM INTERNATIONAL

SUNDAY SCHOOL Lesson

By REV. HAROLD L. LUNDQUIST
Dean of the Moody Bible Institute of Chicago
© Western Newspaper Union.

Lesson for September 19

CHOICES AND THEIR CONSEQUENCES IN A NATION'S LIFE

LESSON TEXT—Deuteronomy 11:8-12, 26-32

GOLDEN TEXT—Choose you this day whom ye will serve.—Joshua 24:15.

PRIMARY TOPIC—Our Country.

JUNIOR TOPIC—Choosing Sides

INTERMEDIATE AND SENIOR TOPIC—The Importance of Our Choices.

YOUNG PEOPLE AND ADULT TOPIC—My Part in Making Up the Nation's Mind.

Nations as well as individuals are responsible before God for the manner in which they live. They enjoy the blessings of right living and suffer the penalty of wrong moral choices. While it is true that national leaders may not always reflect the true character of the people, it is generally true that there is a sort of national character which over a longer period of time accurately represents the moral condition of the people as a whole.

Many earnest men and women believe that the United States of America stands today at the crossroads of national moral decision. There has been an unquestionable decadence of true religion, of home life, of social purity, and a growth of moral indifference and outright wickedness which causes men who think to cry out for a revival of old-fashioned spiritual and moral standards ere it be too late. The most effective, and in fact the only really effective way to bring that about, is a revival within the church of Christ, and a resultant renewal of its service in winning men to Jesus Christ as their Saviour and Lord. A 24-page booklet "Lessons in Soul-Winning," by Dr. Will H. Houghton, will be sent by the writer without charge to those requesting it. If possible enclose a 3 cent stamp.

I. Right Choices Result in Blessing (vv. 8, 9).

Making the right choice is in fact a simple matter, for it means only obedience to God's commandments. God is the author of the moral law. He alone can and does determine what is right and wrong. Man need not determine, nor is he equipped to decide that question. He can and must relate the details of his life to the law of God. How important it is then that he properly understand that law, and what folly it is to neglect the study of God's Word, where the commandments of God are made known unto men.

Choosing God's way means for both men and the nations which they make up (for my country is in the final analysis myself, and other individuals like me) the assurance of God's blessing and prosperity.

II. God Encourages Right Choices (vv. 10-12).

Our God is the great and untiring "giver of every good and perfect gift." We need but to lift up our eyes and look at His handiwork, or stir up our memories to recall his goodness, and we know that he and all his blessed works encourage us to do right—to live right.

But, alas, all too often God's choicest gifts are perverted and are used to bring the very opposite result. The most beautiful lakes and naturally delightful surroundings are used for resorts and clubs which all too often lead men to moral destruction. Parents almost fear that their daughters may be too attractive, for the world, the flesh, and the devil are constantly out "scouting" for beautiful women whose very God-given beauty may be used to glorify sin and lead others into disobedience to God.

III. Right and Wrong Are Fundamental and Eternal (vv. 26-32).

It needs to be repeated over and over again in these callous and indifferent days that there is laid down in the very constitution of the entire universe a moral distinction between right and wrong. Right is always right, and wrong is definitely and eternally wrong. There is no moral twilight zone, where things are neither white nor black, but a neutral gray.

Note that the difference between right and wrong was to be the same "on the other side of the Jordan." Time and place have no power to change moral law. What was right or wrong for your great-grandfather is right or wrong for you. What was right in your home on the farm is right in the city where you now live, or vice-versa. The passing of the years or a change of residence does not alter that law of God.

May God help the people of our nation, and all the countries of the earth, to remember that it is still true that "righteousness exalteth a nation: but sin is a reproach to any people" (Prov. 14:34).

A Season

To everything there is a season, and a time to every purpose under the heaven; a time to be born, and a time to die.—Ecclesiastes 3:1, 2.

In the Silent Watches

While alone and in silence, man can commune with himself.—Van Amburgh.

Flood of Ambition

Ambition, like a torrent never looks back.

Three Maids A-Sewing Go

LITTLE lady, it's time to say adieu, so long, good-by to that flimsy but faithful friend—your summer wardrobe. But don't fret, Milady, Sew-Your-Own is right on the job with sparkling new fashions for you; fashions that will make you forget the past and be remembered in the future. So let's not tarry: let's choose the style that's got the most sock for our particular figure and join this group that's going a-sewing!

Stadium Model.

Picture yourself in the trim-waisted little model at the left, if you would have an optimistic viewpoint and a head start on style this season. There's nothing younger than this topper with its dainty collar and cuffs, its snappy row of buttons and fetching peplum. The way it takes to the weightier fall fabrics is news, and equally intriguing is this fact: it's easy to sew!

Young 'n' Pretty.

Long slender lines of the princess variety make this the lucky number for your first autumn days. Of course you see it's a style to cut in at least two fabrics because it boasts utility plus beauty. If you're going to school you'll want it in acetate jersey or light-weight wool. Neat contrast is here, too, if you wish, in the collar, pocket flaps and buttons. (This is a simple eight-piece pattern.)

A Lift for You.

There's much ado about bodices this fall and unless you have a frock that carries a stylish one you won't feel right. Sew-Your-Own caters to this vogue in its new creation at the right. It is pencil slim and carefully styled to give you that chic young silhouette that distinguishes the lady of fashion. Make this handsome model of silk crepe, sheer wool or jersey and be fit for business or pleasure in town or country.

The Patterns.

Pattern 1376 is designed for sizes 12 to 20 (30 to 40 bust). Size 14 requires 4⅛ yards of 35-inch material.

Pattern 1347 is designed for sizes 14 to 20 (32 to 42 bust). Size 16 requires 4¾ yards of 35 or 39-inch material. With long sleeves 5⅛ yards plus ⅜ yard contrasting.

Pattern 1258 is designed for sizes 12 to 20 (30 to 38 bust). Size 14 requires 4 yards of 39-inch material, with long sleeves, plus 4½ yards of braid to finish as pictured.

Send your order to The Sewing Circle Pattern Dept., Room 1020, 211 W. Wacker Dr., Chicago, Ill. Price of patterns, 15 cents (in coins) each.

© Bell Syndicate.—WNU Service.

Conceited Beau Brummell

Beau Brummell (1778-1840), the master dandy of all time, was so idolized by the aristocracy of London as an arbiter of dress and manners that, eventually, he became unbearably conceited. One night he even ordered a duchess out of his house, during a reception, because her "dress was cut too low in the back." The gentleman's taste was so offended that he had to cover his eyes while she humbly backed out of the ballroom.—Collier's Weekly.

CLIP THIS AD! Worth $7.50

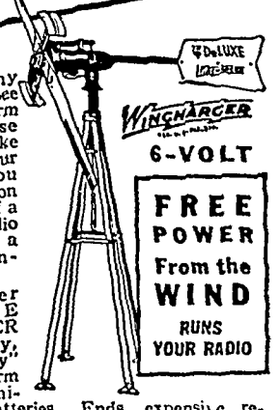

Take it to any radio dealer! See the new 1938 farm radios. Choose the radio you like best, and ask your dealer how you can save $7.50 on the purchase of a new battery radio equipped with a genuine Wincharger.

Wincharger turns FREE WIND POWER into electricity, brings "big-city" reception to farm homes. Eliminates "B" batteries. Ends expensive recharging. Provides plenty of free electricity to run your radio as much as you want for less than 50c a year power operating cost

DeLUXE WINCHARGER 6-VOLT FREE POWER From the WIND RUNS YOUR RADIO

See Any Radio Dealer!

WINCHARGER CORPORATION Sioux City, Iowa

Needed Ingredient

Patience is a necessary ingredient of genius.—Disraeli.

"The SUNSHINE of the NIGHT"

Coleman LAMPS

With this beautiful new ColemanMantle Lamp in your home you're sure of plenty of high candlepower, clear, white, eye-saving light, so much like natural daylight. It's clean, safe, dependable light. No finer home light made. Fuel cost is only 1¢ a night. Has modern Glasstex shade; fuel fount finished in attractive ivory and gold. See Coleman Lamps and Lanterns at your dealer's.

NEW MODEL No. 143

FREE FOLDERS—Send a postcard now!

THE COLEMAN LAMP AND STOVE CO. Dept. WU189, Wichita, Kans.; Chicago, Ill.; Philadelphia, Pa.; Los Angeles, Calif. (7189)

CHEW LONG BILL NAVY TOBACCO 5¢ PLUG

Ma! I got my name in the paper!

ONLY NEWSPAPERS BRING THE NEWS OF VITAL INTEREST TO YOU

Headlines may scream of death and disaster without causing you to raise an eyebrow. But if your son gets his name in the paper—that's real news!

● It isn't by accident that this paper print so many stories which vitally interest you. For this newspaper was edited for you and your neighbors. News of remote places is stated briefly and interpreted. Local news is covered fully, because all good editors know that the news which interests the readers most is news about themselves.

● Now is a good time to learn more about this newspaper which is made especially for you. Just for fun ask yourself this question: How could we get along without newspapers?

KNOW YOUR NEWSPAPER

INSURANCE

We have a policy for your special requirement.

Allied Mutual Pays

HENRY SMID, AGT.

watch

Clock and Jewelry Repairing

Prompt Service

M. N. ZEIGER

JEWELRY & OPTICAL STORE
GARNER, IOWA

STANDARD BEARERS HAD SHOWER IN HONOR OF MRS. DURHAM

The Stadnard Bearers held a linen shower last Wednesday evening at the home of Mrs E. G. Schaeffer in honor of Mrs Oscar Durham, a recent bride

The young ladies spent the evening in a social way and a nice lunch was served.

Vegetable Storage Involves Many Precautionary Steps

"Proper moisture, temperature, fresh air and a good product with which to begin are essential for successful storage of vegetables," says E S Haber, Iowa State College vegetable crop specialist Rapid changes in temperature and moisture must be avoided in order to keep vegetables for any length of time

The common practice of storing vegetables in the basement is not advisable if the basement contains a furnace, he says. A separate room well insulated from the furnace, may be partitioned off—preferably under an unheated room A special vegetable cellar or cave may also be constructed

Unless a temperature of 40 degrees Fahrenheit can be obtained for most of the storage period, it is not wise to try to store many vegetables, Haber explains

Avery THE THEATRE BEAUTIFUL Garner Iowa

Wednesday and Thursday, Sept. 15-16. (Thurs. is the BIG NITE).
They gave her Four Million Bucks to make a man out of this play boy

"It's All Yours"

With Francis Lederer and Madeleine Carroll It's gay, gorgeous fun when this blonde gets Four Million to spend on love. It's the season's gayest show

Betty Boop in — "PUDGY TAKES A BOW WOW."

Friday and Saturday, Sept. 17-18. (Double Feature).
Sing and be happy The love and laugh treat of the season.

"SING AND BE HAPPY"

With Tony Martin, Leah Ray, Joan Davis and Dixie Dunbar A gay romantic story set to gay, romantic tunes
AND George Bancroft and Evelyn Venable in

"RACKETEERS IN EXILE"

He was a mobster master mind, but she muscled in on his heart.

Sunday, Monday and Tuesday, Sept. 19-20-21.
Another smashing musical Hit, with a million dollar cast of comedians and funsters

"You Can't Have Everything"

With Ritz Bros., Alice Faye, Don Ameche, Rubinoff, Tony Martin and Gypsy Rose Lee A grand singsensational show—faster and funnier than "ON THE AVENUE." "SING BABY SING," "WAKE UP AND LIVE" You must not miss this suberb show

Mickey Mouse in — "MICKEY'S AMATEURS."

Coming Sept. 22-23. "BETWEEN TWO WOMEN."

Coming Sept. 26-27. "TRADER HORN."

Coming Sept. 28, One Day Only. "ROMEO AND JULIET."

If It's Shown At The Avery—It Must Be Good.

We want to introduce Our New Manager:

Ira Overholt

Mr Ira Overholt has arrived in Klemme to permanently take charge of our line of CASE FARM IMPLEMENTS and to manage our Farm Implement Store in Klemme

Mr Overholt is an experienced Farm Implement dealer and has been selling CASE MACHINERY for many years and thoroughly understands each and every farm implement and can give you valuable advice in whatever you may need.

Mr Overholt has rented a house in Klemme and his family will arrive here soon He wants to make Klemme his home we want him to feel at home . . so we ask you to drop in at the implement store and say

"Howdy, Ira!"

Northern

Lumber Implement Company

Local Happenings

Klemme and Vicinity

The Ladies Aid of the M. E. Church meets this week Thursday afternoon in the church parlors.

Mr. and Mr Emil Barz and Max of Waterloo, drove up Tuesday to attend the celebration here.

Rev Wm Zabilka took his daughter, Miss Gladys, to Mt Vernon, Friday, where she will attend college this year

Mrs. J P. Heyman spent the past week at Burlington, where she visited with her daughter and other relaives near there

A large crowd attended the ice cream social at Goodell last Thursday evening 18 gallons of ice cream were sold.

Verle' Keraus, of Swea City, spent the week end in Klemme and remained over Monday at attend the celebration.

Mr. and Mrs. Edwin Bock and children, of Garner, were calling on Klemme friends Sunday afternoon

Charles Conklin and family, of Goodell, were dinner guests Sunday, at the Louis Jansen home southeast of Klemme

Clair and "Pete" Kilgore and Ray Jorgenson, Jr. were at Mason City on business Monday afternoon

Wilbur and Roy Arnold drove to Ames Monday to attend a demonstration on hybrid corn at Iowa State College

Emily, Eugene and Duane Johnson left Thursday for Osaloosa, Iowa, where they will live with their mother.

SMALL PIANO, latest model, like new Want to sell $6 monthly write Wholesale, Baldwin Factory Cincinnati, Ohio 1tp.

Milton, son of Mr. and Mrs. Herman Paul, left this week for St. Louis, Mo., where he will take up a course in electro-welding

Art Wellemeyer underwent a major operation at the Mercy hospital at Mason City last Thursday morning At this writing he is reported as making a good recovery.

Mr. and Mrs J. J Cook took their daughter, Dolorys, to Sioux City, Tuesday morning Miss Cook is a sophomore in Morningisde College this year

Postmaster John Day attended the Iowa Postmasters Association convention held at Fort Dodge last week, and which closed Saturday

Mr and Mrs. Emil Patet drove to Charles City this Wednesday to attend the funeral of Mrs Fred Fluhrer. She is a cousin of Mrs. Patet and has other relatives here.

Milton Paul and Melvin Buseman returned Thursday from St. Louis, where they had spent a week visiting with Milton's relatives

Mrs Art Wellemeyer and daughters, Ruth and Nora, have been making daily trips to Mason City to visit Mr Wellemeyer at the hospital.

Mrs. Tuttle and son, of Des Moines, visited last week with Mrs. Hulda Wiles. Mrs Tuttle, niece of Mrs Wiles, was Louis Howard before her marriage.

Mr and Mrs. Ernest Lewis were called to Grundy Center last Wednesday by the serious illness of Mrs Lewis' father, Mr Franz. Mrs Lewis remained at Grundy Center for a few days

Mrs P M Wilson, Mrs. C. G. Waterman, Mrs A. H Dulmes and Mrs. R. A Jorgenson were guests at a one o'clock bridge luncheon at the Lake Shore Hotel at Clear Lake, Thursday.

Mr. and Mrs. Sumner Trumbell and Mr. and Mrs. E. F. Jacobs returned Sunday from a week spent in Northern Minnesota. The men report fishing just fair, but caught all they could use.

Saturday, Mrs. A. H. Dulmes, Mrs. P M Wilson, Mrs. R. A. Jorgenson and Mrs C G. Waterman were entertained to a 1 o'clock bridge luncheon at the home of Mrs J C Morrison at Garner.

Otho Keraus, of Swea City, is spending a few days this week ni Klemme as he is enjoying a vacation from his duties as manager of the Applequist Grocery Store at Swea City

Andrew Wellemeyer arrived Tuesday morning from San Antonio Texas, for a few days visit with his folks here and to see his father, who is a patient at Mercy hospital in Mason City.

Rev and Mrs. Calvin Grosshuesch drove to Woden Tuesday morning to attend the Mission Feast held at the Presbyterian Church there. Rev. Grosshuesch was one of the speakers on the program

Mr and Mrs. Dorance Day, of Mason City, returned Sunday evening from their vacation spent in Wisconsin. Their son, Gary, stayed with his grandparents, Mr. and Mrs John Day while Dorance and his wife were away

Mr and Mrs Henry Lewis, Ernest Lewis, Mrs E. G Schaeffer and Mrs A H Dulmes drove to Grundy Center this Wednesday to attend the funeral of Mr Franz, father of Mrs. Ernest Lewis, who died Sunday evening.

Dr. and Mrs. A. H Dulmes left this Wednesday evening for Adel, Wisconsin, being called there by the serious illness of his sister, who underwen an operation They expect to return to Klemme by the latter part of the week

Ernie Henschen returned Thursday from the Lake of the Woods country in Canada where he went to fish for a week, accompanying some men from Garner Ernie reports fishing was fine and that he enjoyed every minute of his vacation

Mr H. C. Anderson and Mr and Mrs Andrew Anderson and sons Bill and Clifford, came Wednesday morning from Ewen, Michigan, for a visit at the C A. Larsen home H C is an uncle and Andrew is a cousin of C A. Larsen

HELLO, FOLKS!

An eight pound baby girl was born to Mr and Mrs Lloyd Ulrich Tuesday morning They reside northwest of Klemme in Liberty township

ESTRAY NOTICE

Two calves came to my place Owner may have same by identifying and paying costs of keep and advertising.

HERMAN SCHMIDT,
Phone 61-F32, Klemme. 2tc

Stand A Success

The M. E. Church wishes to thank all who donated at the stand Monday or Tuesday Also, the church wishes to thank Herman Stille and Will Bachman for making the stand, and Rev Zabilka and Mr Kingery for frying hamburgers The ladies announce they will clear around $112.00 for the church.

"The Bride's Boy Friend." An entertaining short fiction story about a crook who made gallantry pay. Read it in The AMERICAN WEEKLY, the magazine distributed with NEXT SUNDAY'S CHICAGO HERALD AND EXAMINER.

A CHILD'S TRUE ESSAY ON BENJAMIN FRANKLIN

Benjamin Franklin was a poor boy He went to Philadelphia to live. He didn't have hardly any clothes. One day he was walking down a street and met a pretty girl She smiled at him; he smiled at her. Before a great while they were married and Mr Franklin discovered electricity.

The final test of personality is to search for your wife's lost gloves under the feet of other movie patrons and not get your face slapped.

HELLO, FOLKS!

Mr and Mrs. Emmet Hoyt, who live northeast of Klemme, are the parents of a fine baby boy, weight eight pounds, born to them Saturday evening, Sept. 11.

The three cent postage rate has been assured for two years more by the recent passage of a bill by congress. The other nuisance taxes include levies on gasoline, electricity, telephone messages, automobiles are included.

The motion picture industry uses annualy a billion feet of film.

Photographs

LIVE FOREVER

RUSSELL

PHOTO STUDIO
Next to J. C. Penny MASON CITY

FEDERAL DEPOSIT INSURANCE CORPORATION — $5,000 MAXIMUM INSURANCE FOR EACH DEPOSITOR — MEMBER

Steadfast

As the tide of time flows on in a world of many changes the principle of thrift endures It is upon this sturdy rock that thousands of American homes and countless business enterprises have been built.

Individuals who practice thrift, by depositing regularly in a savings account at this bank are accumulating for the things they want, and building soundly for their future years

We invite you to place your financial affairs on the firm foundation of a savings account in this bank.

OLDEST BANK IN HANCOCK COUNTY

First National Bank

Established 1892

WE ARE GLAD TO ANNOUNCE THAT WE ARE NOW

Open For Business In Our New Store

We are right back at the "old stand" the same old location but we are now doing business in our NEW STORE and we want you to come in and look around. New Merchandise is arriving every day and we are placing it on display as fast as we can. However, our stocks will not be completely arranged for a few weeks after which we will have our Formal Opening Watch for date

Fall Merchandise

ON DISPLAY . . . .

Right now we are showing a nice selection of KITCHEN RANGES and PARLOR HEATERS We have quite a number of both on the floor and our prices will suit you If you need a RANGE or HEATER it will pay you to see us today.

BARGAINS IN

Oil Heaters

While we were in the hospital we were fortunate in making a wonderful buy in OIL HEATERS This saving we made by buying in advance will be passed on to our customers If you need an Oil Heater get our prices The heaters will arrive in a short time

Washing Machines

FOR EVERY FAMILY . . . .

We have a washing machine to suit every size family and will be glad to explain the many features found on our line of SPEED QUEEN and DEXTER Washing Machines Both come in either gas motor or electric styles, and the Dexter may be obtained in single or double tub.

Stop In And See Us In Our New Store . . . .

E. F. JACOBS

"The Farm Service Store" Klemme,

THE KLEMME TIMES

ME 42 KLEMME, IOWA, WEDNESDAY EVENING, SEPTEMBER 22, 1937 NUMBER 18

ny New Cases Listed n Hancock Court Docket

CASES FOR FALL TERM OF COURT

Martin vs F. M. Hanson or judg on promissory 10641 law, petition filed G & W for Pltf. F. W. S.

White vs. J. B. Riekena dg. on promissory note, 45 law, petition filed 7-7- W

B. Brogan vs Merle G. Divorce, No. 10646. Pet. 8-37, L. C B

western Mut Life Ins. vs Schneider, et al Landlord's ent for unpaid rent, No w Pet filed 7-30-37, H. F

apolis Iron Store Co. vs Ricketts Ask for judg. on ory note, No. 10648 law, d 8-2-37, S & B

is Cashman vs. Nellie et al Foreclosure of R. No. 10649 Equity, Pet 5-37, S & B

Bush, Shareholders' Agent J Sherman Asks judg. on ory note, No 10651 Law, d 8-7-37 F. W. S.

Eldred vs. The unknown ts to certain real estate, ltf asks that title to cer- al estate be quieted to her 52 Equity, Pet filed 8-7-37,

D. Fugitt, Admr To Tint- rends, et al Pltf. asks that & Q C Deed be set aside in real estate & that the udg be lien on real estate, 53 Equity Pet. filed 8-11- C. S

Holm vs. Charles May, et dlord's attachment for rent, 54 Law. Pet filed 8-12-37.

ral Rubber Company vs Ricketts Asks for judg on ory note, No. 10655 Law, ed 8-16-37, S & B.

Christenson Mayor et al vs k County, Iowa, et al Ap- om the acts & resolutions Board of Super sitting as a board of review and equol- Uo 10657 Equity, Pet. fil- 0-37. F W S

O Fitts, Executor vs. Un- claimants to certain real et al Asks for decree quiet- e to certain real etsate, No Equity, Pet filed 8-25-37, B. A.

Bush, Shareholders' Agent le Wagoner Asks for judg omissory note, No. 10660 Pet. filed 8-30-37, F. W. S.

Bush Shareholders' Agent Brummond Asks for judg omissory notes, No 10661 Pet. filed 8-30-37, F W. S

nonse Etienne vs Katherine roll Asks for writ of attcah- against certain real estate as for judg No 10662 Law, led 8-30-37, W D. D

mplin Refining Co vs Leo et al Asks for judg. on ssory note & chat mtge No. Equity, Pet filed 9-3-37, M

R. Gilbert, et al vs Walter y Pltf asks that lease with e forfeited & judg. for ex- s, No 10664 Equity, Pet. fil- -37, L. C B.

na Gibbs vs Harry Gibbs, Foreclosure of real estate No. 10665 Equity, Pet. filed S & B

ncock Co Nat'l Bank vs H. Young Asks judg. on ssory note, No 10666 Law, iled 9-7-37 S & B.

da C Kropp vs. Wayne win Pltf asks that deft be to be the father of her child dg for child support, No Law, Pet. filed 9-10-37, J.

H Oxley vs Farmers Grain f Corwith, et al Asks judg. rtain promissory notes, No Law, Pet. filed 9-11-37, F

ida Mathis vs. Charles Thom- athis Divorce, No. 10669, Pet filed 9-11-37, I C H

Charles Baack, Gdr vs John Buns Asks for accounting and quiet title to certain real estate No 10670 Equity, Pe filed 9-11 37. I C H for pltf W D D for deft

United States Rubber Products Inc vs Harry Ricketts Ask judg on merchandise acc't No 10671 Law, Pet filed 9-13-37, S & B

William D Anderson vs Ila Anderson Divorce No 10672, Pet filed 9-14-37, W D D

Harold Aldrich vs Geo Johnson Damage suit on automobile ac cident, No 10673 law Pet filed 9-14-37, S & B

Woodford-Wheeler Lbr Co vs Mrs Lena Ziesmer, et al Asks for judg on promissory note, No 10674. Law, Pet filed 9-14 37. S & B

C. C Fitz vs Olaf Rhoads, et al Asks for judg for damage to live stock when struck by auto driven by deft. No 10675 Law, Pet filed 9-15-37, C O G.

Guy George Gabrielson vs Chas Gillstrap Asks for judg on promissory note. No 10676 Law Pet filed 9-15-37, T. B

A S Holm vs Charles May et al Asks judg on promissory note, No 10677 Equity, Pet filed 9 15 37, L. A. J.

Genevieve Couper-Inman vs J N Inman Annulment of marriage No. 10678 Equity, Pet filed 9-15-37. F W S

Northern Lumber Co vs Paul Stromer Asks judg on promissory note. No 10679 Equity. Pet filed 9-15-37. F W S

Blue Line Storage Co vs Peter Zuidhof Asks judg on storage bill for vegetables, No 10680 Law Pet filed 9-16-37 I C H

Home Owners Loan Corp vs R B Orr, et al Forclosure of real estate mtge on town property No 10681 Equity. Pet filed 9-16-37 S & B

T L Johnson vs C A Matt, et al Asks for judg on promissory note. No 10682 Law Pet filed 9-16-37, I W J

Joe Heljick vs Silas Nelson & Hancock County Action for dam ages in automobile accident. No 10683 Law. Pet filed 9-17-37, S. B & S

REAL ESTATE TRANSFERS

Roy L McMillin, Treas To Myron Haskin Tax Deed, 8-6-35 $3 50 Lots 1 & 2 & 3. Block 7 Orig Garner

Alert Riemer & Aguste, wf To Benjamin Riemer Wty Deed, 9 14-37, $12.800 SE¼ SW¼ &SE¼ Sec 4-95-24

Clarence Jordanger & Myrtle his wf, Nellie Thompson & John her hus, Esther Swelland & Harry her hus, Anna Nelson and John J. her hus To Ole Jordanger and Clifford Jordanger Wty Deed. 8 2-37. $1800 & ech of deed, SE¼ & E½ of SW¼ Sec 24-94-25.

D L. Knoll & Anna, his wf To Earl Goodrich Wty Deed. 9 13-37. $75 Lots 5, 6 and 7 except East 15 ft of Lot 5, Blk 4, Grandview Add. to Kanawha

METHODIST EPISCOPAL CHURCH

William Zabilka, Pastor

Klemme Church:
Worship Service 10:00 a. m.
Sabbath School 11:00 a m
Epworth League 7:30 p. m. at Liberty.
(Ruth Abele, Leader)

Liberty Church:
Sabbath School 10:15 a. m
Worship Service 11:20 a. m.
Epworth League 7:30 p. m.
(Ruth Abele, Leader)

Next Sunday is the last Sunday of the Conference and Church year and we shall be glad to have a fine "turn-out" at both churches

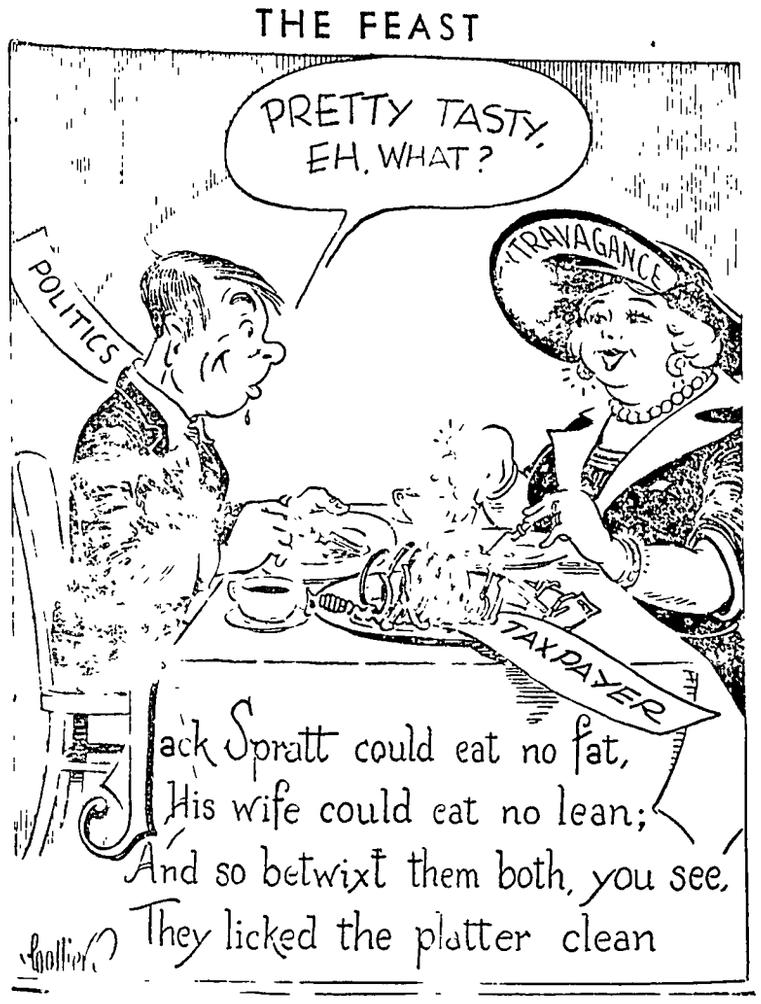

Klemme Well Represented In Colleges And Universities

MANY KLEMME YOUNG PEOPLE ARE ATTENDING COLLEGES THIS YEAR

There are quite a numb r of Klemme young folks who are attending college again this year Some have already entered college while others will leave with in a few days to take up studies

Miss Gladys Zabilka is enrolled at Cornell College this year

Byrnes Missman Bessie Larson Marie Stile are attending Iowa University

LaVohn Larsen Thelma and Wayne Chambers and Bob Schneider are at Iowa State at Ames

Dolorys Cook attends Morningside College at Sioux City

LaVohn Sherwood is attending college at Waldorf at Forest City

Marjorie Wicks and Harriet Gibbs are pursuing a commercial course at Hamilton's at Mason City

MARIE MEINDERS AND ERWIN NUEHRING WED

Church Wedding And Reception Attended By Relatives And Friends

Miss Marie Meinders, daughter of Mr and Mrs John Meinders of Garner, became the bride of Erwin Nuehring, son of Mr and Mrs Fred Neuhring of Kanawha Wednesday Sept 8, at high noon at the Klemme Reformed Church The Rev Calvin Grosshuesch performed the double ring ceremony

The bride was attired in a floor length gown of white taffeta and carried a bouquet of asters and carnations The groom wore the conventional blue

The attendants were the bride's sister, Gladys Meinders who wore pink taffeta and Earl Neuhring brother of the groom who wore a blue suit Miss Clara and Walter Aukes, of Woden, friends of the couple, sang "O Promise Me," "I Love You Truly," and "At Dawning" acompanied at the piano by Mrs C Scnucker Miss Viola Thiemann played the wedding march Raymond Barz, cousin of the groom and Alfred Jurgemeyer friend of the couple, acted as ushers.

After the wedding ceremony about 60 relatives and friends gathered at the home of the bride's parents for a dinner

Dinner and lunch were prepared by Mrs Will Jurgemeyer and Ruth.

In the evening a reception was given in honor of the couple at the Garner Opera House to which all friends and relatives were invited

After March 1st they will live on a farm west of Klemme.

REV W. HUENEMANN WEDS MRS. GREIMANN AT ELLTOWN CHURCH

Wedding Dinner Served 35 Relatives At Home Of Bride After Ceremony

In the presence of a large number of relatives and friends at 4 o'clock Sunday afternoon, Sept 12, the Rev. William Huenemann, pastor of the Zion and Peace Reformed Churches, and Mrs Anna Greimann were united in marriage

The ceremony was performed t the Peace Reformed Church in Ell township by a brothr-in-law of the bride, the Rev Mr Buisma of Baxter, assisted by the Rev Calvin Grosshuesch, pastor of the Klemme Reformed Church.

During the wedding Edward Huenemann, a son of the bridegroom, sang suitable selections.

Mrs Greimann wore a dress of black velvet, and Rev Huenemann also wore a dark suit

A wedding dinner was served to 35 close relatives of the couple at the bride's home immediately following the ceremony at the church A yellow and white color scheme was carried out in appointments After the dinner the couple left on a wedding trip.

Mrs Greimann has lived in the Garner vicinity for a number of years She is a graduate nurse and practiced her profession for many years before coming here

Rev Huenemann accepted a call to the pastorates of the Garner and Ell township churchs in Dec., 1935 He came here from South Dakota The couple will reside in the Ell township parsonage near the Peace Reformed Church

CLIVE RUKA, GOODELL, LOSES FOREFINGER IN BUZZ SAW

Had Planned To Leave Following Day For College

GOODELL — Clive Ruka, Goodell youth, was injured late Monday when his hand was caught in a buzz saw as he was sawing wood. His forefinger was cut off and his thumb and two other fingers were badly cut

Ruka, who had planned to leave Tuesday to enter Iowa State College at Ames, was taken to Steele hospital at Belmond

Last Winter he was injured when he fell from an upstairs window while walking in his sleep.

In 1935 there were 63,000,000 life insurance policy holders in the United States

Government And State To Co-operate On Projects

SHAMROCKS DROP TWO GAMES THE PAST WEEK

Lost To Swaledale 5 to 3 In An Extra-Inning Game

Playing with a badly crippled lineup, Coach A L. Kingrey's Klemme High School baseball team lost a close extra-inning game to the fast Swaledale nine, last Friday at Goodell. The score was 5 to 3

Klemme started strong and grabbed a 3 to 0 lead in the third inning, when Grosshuesch singled, Schuldt got on on a two-base error, and Grange rapped out a long homerun

Swaledale came back to tie the score by the end of the regular seven-inning game and then scored twice on timely hits in the eighth to win the game

Kluckhohn and Schuldt formed the battery for Klemme, while L. Eddy and Polsdofer worked for Swaledale.

Lose To Goodell

Wednesday afternoon the Shamrocks journeyed to Goodell and lost a rather one-sided game to their southern neighbors, by a scre of 8 to 1

Kluckhohn and Schoenwetter did the hurling for the Shamrocks. Kluckhohn fanning eight in five innings Schuldt performed behind the bat

Klemme's lone score came when with a man on base, "Giant" Genie Kluckhohn pounded out a double, to account for his share of the three Shamrock hits

Johnson and Hofer formed the battery for the Goodell nine, with Johnson retiring thirteen via the strike out route and allowing only three hits Hofer was the main gun for the Goodell offensive, rapping out three hits in four trips to the plate.

People of the United States own one-half of all the telephones and telegraph communication systems of the world

Our Bill of Rights

By RAYMOND PITCAIRN
National Chairman
Sentinels of the Republic

Recently America observed with nation-wide ceremonies the 150th anniversary of the signing of our Constitution on September 17, 1787.

During the same month occurs a similarly significant, though less widely observed anniversary, commemorating the adoption by Congress, on September 25, 1789, of our American Bill of Rights

Ratified by the States, and proclaimed in force by December of 1791, this group of ten amendments constitutes one of the greatest bulwarks of personal liberty in all history

Why?

Because it is the Bill of Rights that assures to all Americans their treasured freedom of religion, of speech and of the press.

It is the Bill of Rights which guarantees them the right to trial by jury, the right to own property, and protection against such forms of oppression as imprisonment without legal process, cruel and unusual punishment, or unreasonable search and seizure.

It is the Bill of Rights which retains to the people all other rights not delegated to government.

Check these rights and privileges against the few permitted those peoples now oppressed by the new tyrannies over-seas.

There, news dispatches report a growing record of deprivation of the right to worship, to speak, to assemble, to labor or to live as the conscience and the spirit of the individual citizen impels him.

There, unjust imprisonment, trials that are mere mockery, blood purges and the like, continue to make a travesty of freedom.

Such things don't happen in the United States. And they will not happen here so long as the Constitution and the Bill of Rights prevail, with an independent judiciary to sustain them.

That is what makes the anniversaries of our Constitution and our Bill of Rights such significant celebrations, not only to Americans but to all who believe in the liberty of man.

HAVE HIGH HOPES FOR WILDLIFE UNDER NEW U. S.—STATE PROGRAM

President iRoosevelt has approved an act providing that the United States shall aid the State in wildlife-restoration projecs. The act is to take effect July 1, 1938 The new law, sponsored by the General Wildlife Federation and other conservation groups, authorizes appropriations equal to revenue derived frm Federal taxes on firearms, shells, and cartridges, for a Federal-State willdife program Tax receipts in previous years indicate that the funds may total about $3,000,000 annually. Wildlife-restoration projects to be financed by the new funds will include the selection, acquisition and development of areas for wildlife and also research on wildlife-management problems.

Benefits Of Act Pointed Out

Describing the act as "epoch making in the history of wildlife conservation" officials of the U. S. Biological Survey pointed out the following outstanding features of the new set-up:

.Funds from Federal taxes on firearms and ammunition will for the first time be available for improving wildlife conditons Hunting license fees of participating States will be used solely for wildlife purposes. Money for the improvement of wildlife conditions will be spent in accordance with a carefully planned program. Federal participation in wildlife-conservation measures is extended to those involving resident and upland species, as well as migrants

Cooperation between Federal and State wildlife officials will be furthered. The new program also follows a recent movement advanced by Ira N Gabrielson, Chief of the Biological Survey, and approved by Secretary Wallace, for increased cooperation between Federal and State officials in matters affecting migratory-bird conservation. Outstanding and ultimate benefit of the new program will be the restoration of land and water areas to the uses of wildlife Land, "The basis of all things," is essential to any program for the improvement of wildlife conditions.

METHODIST LADIES AID SOCIETY ELECTED OFFICERS FOR THE COMING YEAR

Mrs. Herman Paul Will Again Head Society As President

At the regular meeting of the Ladies Aid Society of the Methodist Church held last Thursday, the following officers were elected for the coming year:

President, Mrs. Herman Paul; Vice President, Mrs. R. A. Jorgenson; Secretary, Mrs. A J. Kudje; Assistant Secretary, Mrs. C C Kilgore; Treasurer, Mrs. W. H Galbreth; Assistant Treasurer, Mrs. C G Waterman.

Each member of the Society was requested to enlist one new member for the coming year.

All church members are requested to come and help clean the church on September 29th in the afternoon.

KLEMME REFORMED CHURCH

Calvin Grosshuesch, Pastor

10:00 a. m. German Service.
11:00 a. m. Sunday School
8:00 p. m. Tuesday
Young Peoples Bible Class
8:00 p. m. Saturday
Men's Choir.
The Confirmation Class will meet Tuesday and Saturday forencon.

Washington Digest

National Topics Interpreted

by William Bruckart

National Press Building — Washington, D. C.

Brutal Japan

Washington. — More and more newspapers throughout the country are demanding that the President invoke the terms of the American Neutrality act with respect to the war—undeclared though it is—that is raging on Chinese soil. These editorial expressions obviously will have considerable weight and will convince a very great number of American citizens that President Roosevelt ought to invoke the neutrality act and, by so doing, proclaim that Japan is the aggressor. That, in simple terms, is what a presidential announcement of application of the neutrality act would mean.

There probably has never been a brutality comparable to the unspeakable outrage which Japan is committing in China; certainly, never in modern times. It is a stain upon the name of the Japanese people and the smooth working of the Japanese military machine will never be able to offset the hostility which the subjects of the Rising Sun are creating by this display of brutality.

Although the Tokyo government has yet to say it is fighting a war, the Japanese aggression in China is just as much a war as though the United States and Canada had taken up arms against each other and had proclaimed to the world that they were belligerents The very fact that there has been no declaration of war, however, complicates the situation as regards the United States and Great Britain. Unless these nations, along with some others which have interests in China, are willing to shoulder the responsibility that comes when an outside nation says publicly that two powers are at war, neither nation can afford to endanger its neutral position by saying to the world that Japan is trying to subjugate portions of China.

That is exactly what is happening In spite of the declaration of the Japanese statesmen that their military machine is only protecting Japanese nationals, the whole affair may be treated as pure hypocrisy—as a movement by the Japanese to gain control of new resources, new land, over which the teeming millions from Japan may run as the hordes of Chinese are displaced. The whole thing shows how long we have been fooled by the persuasiveness of the Japanese statesmen.

You may ask: What can we do about it? The answer is exceedingly difficult. I have a fear that we can do nothing because of the international policies that the United States pursued during the administrations of Presidents Coolidge and Hoover and those that are continuing under President Roosevelt.

Only once in all of those years did the American government speak out firmly concerning the apparent Japanese plans and on that occasion the assistance given the United States by Great Britain and France amounted to little more than a whisper.

So now the patience of a great many people is wearing rather thin. I think also, from what I hear in diplomatic circles, that the British lion has begun to bare his teeth and unsheath his claws. Again, to what purpose I do not know, because the United States and Great Britain thus far have discussed no plan for acting in unison. Certainly, without concerted action between them and including France, little can be accomplished. It does seem that they could get together because of the community of interests but either the United States lacks leadership in the circumstance, or there are some bugs under the British and French chips about which we do not know. I repeat that in the face of Japan's devastating actions and the ever-growing threat of her overlordship in the Far East, these three powers ought to work out an understanding by which they can trim the wings of the Japanese war birds.

* * *

Tough Problem

As the fighting continues on Chinese soil and as one disturbing act after another is committed by the Japanese, I imagine many persons are going to inquire why the United States does not brave world diplomacy and invoke the neutrality act. In that eventuality, there ought to be a clear understanding of the various implications and results that would flow from such an American action In the first instance, Japan is now virtually self-sufficient in the matter of munitions If we declare an embargo against shipment of war materials to the fighting nations, I believe it is generally agreed the action would hurt China more than it would hurt Japan. It would result in cutting off supplies which the Chinese sorely need. Americans are wholly willing to sell supplies to them because, generally speaking, it is apparent that the sympathies of American individuals are with the Chinese even though the government officially remains neutral.

Further, if our President declared that war existed between Japan and China, doubtless Japan would be encouraged to declare war on China formally. In that event the Japanese immediately would establish a naval blockade of the Chinese coast.

* * *

Some Say Hands Off

In some quarters in Washington, one will hear arguments that the United States ought to continue to keep its hands off the Far East situation. That school of thought takes the position that the United States is not obligated either from a moral standpoint or from the necessity of protecting American interests, to use force in putting Japan back within its own borders.

The basic reason why these thinkers argue against a firm American attitude, however, is that China never has been subjugated. China has been attacked; it has been overrun from many quarters and it is now being overrun again; but it has never been conquered. That sounds like a broad statement but history proves its truth. The Chinese through all of their thousands of years of history have managed to survive and maintain their racial characteristics and traditions They never have sought additional territory. They have been content to do things in their own way and to absorb Western civilization slowly. In other words, the Chinese have generally allowed human nature to change only as human nature does change through the years.

* * *

What of Other Powers?

But what of other world powers? Lately, the Chinese have entered into a treaty with Soviet Russia by which that nation promises not to participate in war against China. The treaty is simple enough and yet what is written there is only a shadow of what it all means. The Soviet, while apparently not desiring to engage Japan in hostilities, is unwilling to see Japan go too far in extending her frontier. It is only a short while since Japan set up the puppet state of Manchukuo. It borders on Russian territory and the feeling along that border has been none too harmonious. It seems quite logical then that the Soviet was desirous of showing to Japan the possibility of an attack from two sides if Japan forces her tentacles too far inland in continental Asia.

Also, it ought to be mentioned that the treaty between the Soviet and China may be influential in Europe. The general understanding is that Hitler has committed Germany to the aid of Japan if the Soviet moves against the island power. Besides this circumstance, the Soviet is unwilling, if one may judge circumstances of the last two years, to encourage the ill will of Great Britain. Dictator Stalin does not want to have Great Britain and France arrayed against him and he can see obviously that Great Britain and France, as well as the United States, must favor China.

* * *

Takes Over Railroads

Word comes by cable from Paris that the French government has nationalized all of the railroads within the borders of that nation. It may be that this news item will be passed over by many persons with the remark that the condition is several thousand miles across the Atlantic. It is, however, a most significant step because France, along with the United States and Great Britain, long has held to the idea that private initiative and private brains always are better than government initiative and government brains.

I call attention to this development for another reason. It happens that about three years ago members of President Roosevelt's so-called Brain Trust were planning exactly the same thing for the United States.

Strangely, the terms by which the French government, which is now completely socialistic, took over the railroads of France are identical with those which were under consideration by the Roosevelt Brain Trust.

It may be news to many persons to learn that the bunch of theorists who infest our government once actually drafted a bill for action by congress to nationalize the American railroads That bill would have taken over the rail lines for their bonded indebtedness and would have left nothing at all for the stockholders. The French radicals have done exactly that thing in nationalizing the French railroads.

It may be that "It can't happen here," but I must confess a very deep fear. It seems to me the time has arrived for those who believe in ownership of their own homes, possession of their own money—whether the sum be small or large—to awaken to the trend of world events.

© Western Newspaper Union.

Scenes and Persons in the Current News

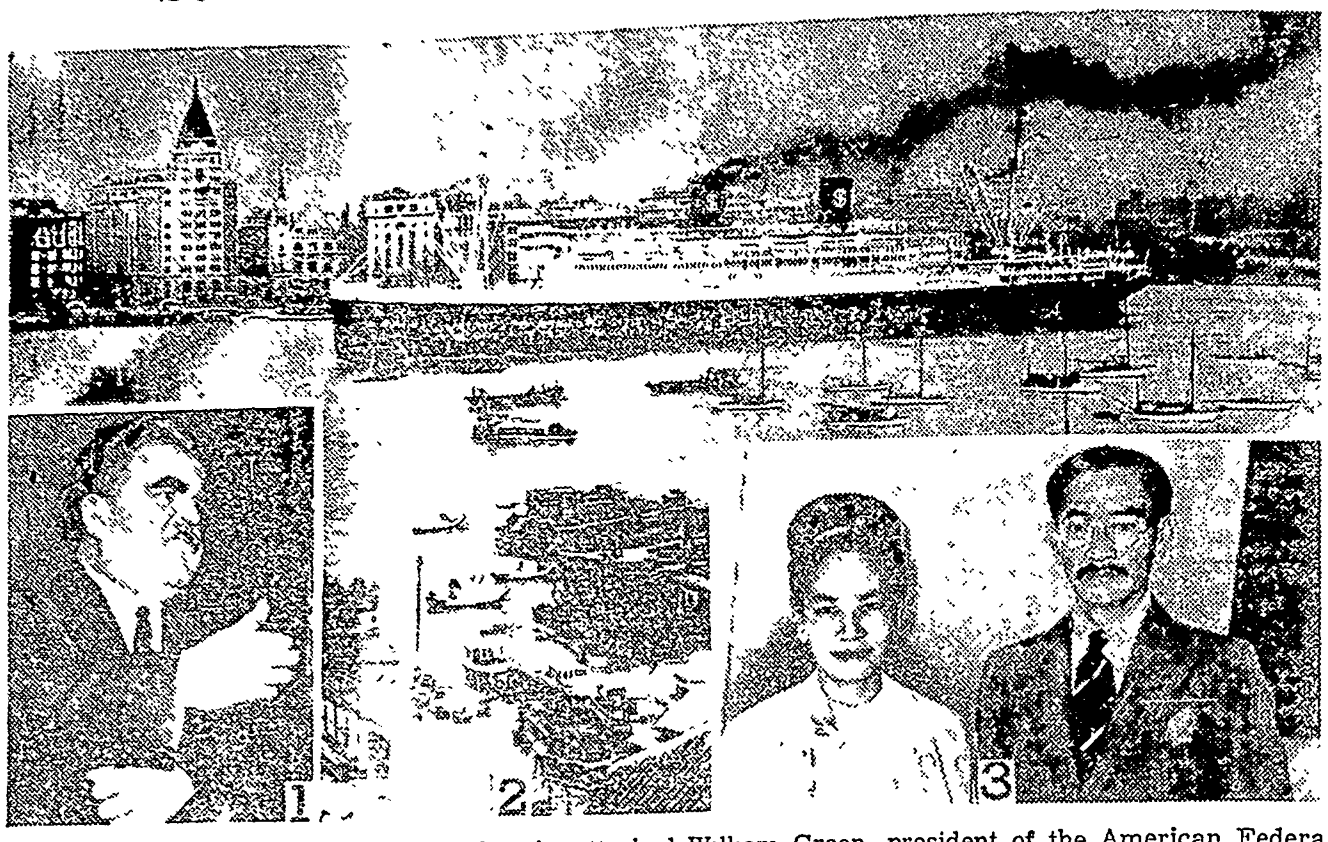

1—John L. Lewis, chief of the C. I. O., who attacked William Green, president of the American Federation of Labor at the Milwaukee convention of the United Automobile Workers. 2—The American Dollar liner, S. S. President Hoover, bombed by Chinese planes in the Whangpoo river at Shanghai. 3—The "Sawbwa of Hsipaw" and his sister, Sao Kya Nyun, shown as they sailed from New York for their far eastern kingdom of Burma.

HANDY WITH BIKE

William C. Bailey, eighty-nine, who took up bicycling at seventy-nine, shown as he pedaled out of Chicago on a return trip to his farm in Vermont. The octogenarian made the 1,028-mile trip by cycle to Chicago to visit relatives in 18 days He planned to make some stops en route home but declared he would pedal the entire distance to the Green Mountain state himself.

Challenger's Right Jolts the Champion

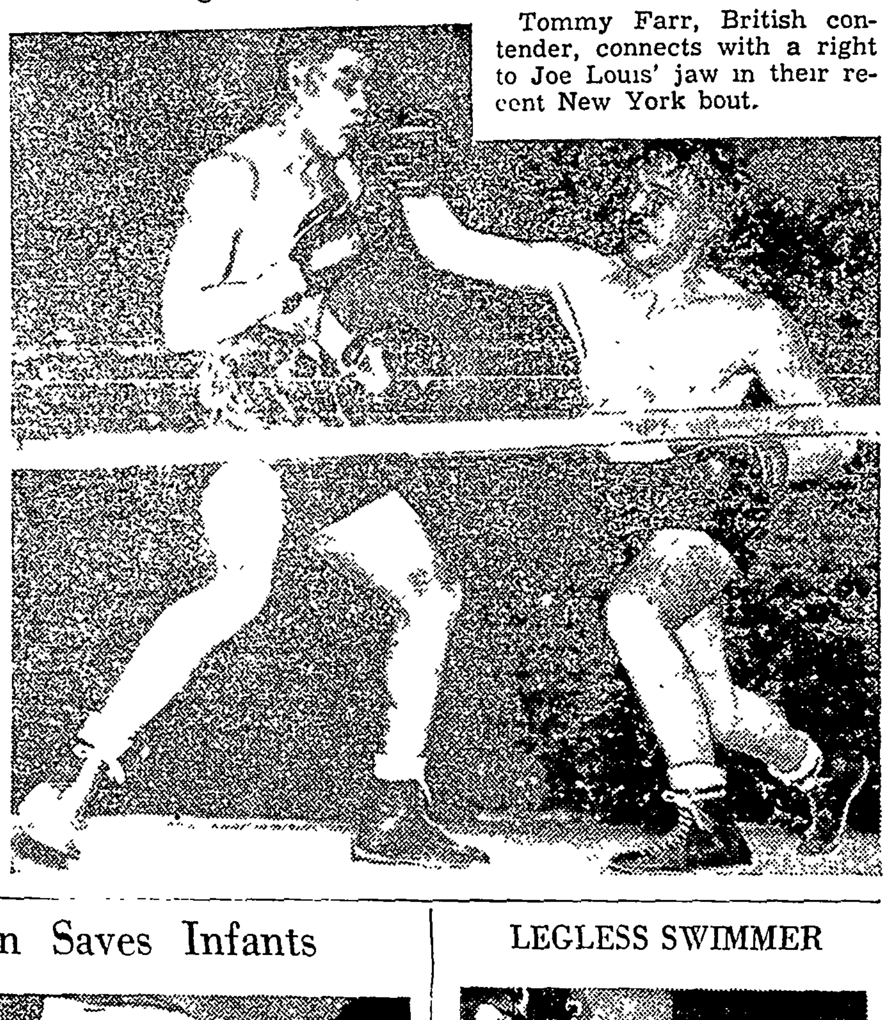

Tommy Farr, British contender, connects with a right to Joe Louis' jaw in their recent New York bout.

Doctor's Invention Saves Infants

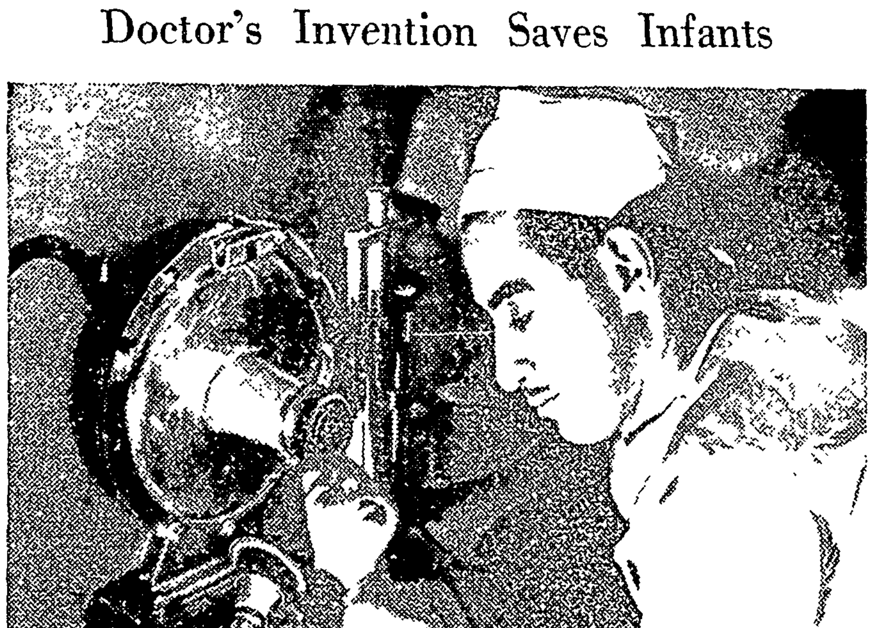

A new type respirator device invented by Dr. Joseph Kreiselman of Washington, D. C., has proved itself effective in saving the lives of children dying of pneumonia, and malnutrition. When a baby born to a Washington couple recently did not breathe at birth the respirator was applied in the same manner as Dr. Ted Mandy, a Gallinger hospital physician, is demonstrating in the above picture and in a few seconds the youngster was crying lustily.

LEGLESS SWIMMER

Charles Zimmy, famous legless swimmer, shown weighing himself at Harlem hospital in New York city following his six-day swim in which he covered 145 miles between Albany and New York city. Zimmy completed the swim in 147 hours and estimated he had lost 30 pounds during the grind.

Work Speeded on $32,400,000 Bonneville Dam

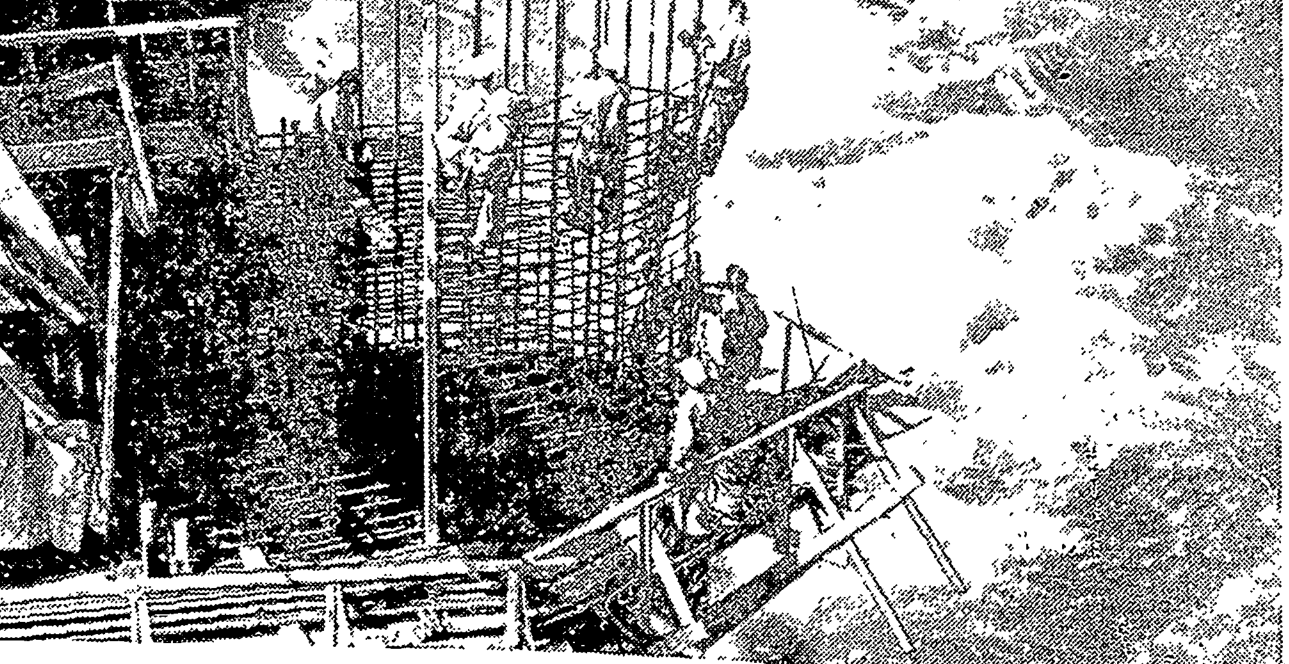

Army engineers are speeding the construction of the $32,400,000 Bonneville dam in the state of Washington. This interesting picture in which sky, water and steel meet shows workers erecting piers that will span the Bonneville river. This FWA project is a huge power, navigation and flood-control undertaking

IMPROVED UNIFORM INTERNA[TIONAL]

SUNDAY SCHOOL Le[sson]

By REV. HAROLD L. LU[NDQUIST] Dean of the Moody Bible [Institute] of Chicago.

© Western Newspaper U[nion]

Lesson for Septem[ber]

GOD IN THE MA[KING] OF A NATION

LESSON TEXT—Deuterono[my]

GOLDEN TEXT—Beware that [thou forget] not the Lord thy God, in not [keeping his] commandments, and his judgm[ents and his] statutes, which I command the[e this day]. Deuteronomy 8 11

PRIMARY TOPIC—To Help [...] ber

JUNIOR TOPIC—The Giver [...]

INTERMEDIATE AND SENI[OR TOPIC]—God in the Making of a Nation.

YOUNG PEOPLE AND ADU[LT TOPIC]—God in the Making of a Nati[on].

God in the making of the [nation] Israel—this has been our subject for a number of [...] this concluding lesson we [...] with a solemn warning [...] though God's mighty wo[rks have] been revealed on behalf of [...] it is possible for them to [...] proud and self-confident, [...] him whose they are and w[hom they] should serve, and perishin[g in] rebellion and sin.

I. "Beware That Thou F[orget] the Lord" (v. 11).

How could this people [who had] come up out of slavery a[nd been] led "through that great and [terrible] wilderness" (v 15), who h[ad been] fed by God's hand, who [had re]ceived "water out of the [rock of] flint," who had become a g[reat na]tion by his grace and blessi[ng,] forget God? It would see[m unbe]lievable, did we not know o[ur own]. We need this warning as [did] Israel So [...]at a stirring "B[...] from coast to coast as this [...] taught, for America is fo[rgetting] God. Space does not perm[it a re]view of the appalling facts b[ut] they are enough to make one [heart]sick with sorrow and fear [for the] future of our nation.

II. "Lest . . . Thou Say, [...] Power" (vv 12-17).

How trenchant and altoget[her fit]ting are the words of Sc[ripture]. Nothing could describe ou[r day] more succinctly and acc[urately] than v. 17 Men are glory[ing in] their ability to do things. S[cience] has made mighty strides fo[rward]. Industry has brought forth s[o many] striking developments that a [...] company is able to present a[s a re]flection of its own work a ve[ritable] "House of Magic."

We honor those who by [...] hand and brilliant brain produ[ce ex]cellent and thrilling results. B[ut the] question is, "How many are [there] who say, 'God has done this [...] He gave the strength and th[e wisdom,] His is the honor'?" Some th[ere are] who thus recognize him, bu[t they] are few indeed Their name [is le]gion who say in their heart, [...] power and the might of mine [hand] hath gotten me this wealth" (v[...]

God, forgive us, cleanse us [and] give us grace to walk humbly [before] Thee!

III. "Remember the Lord . . . Giveth Thee Power." (v[...]

Joseph Parker points out t[he] deep conviction of the fact sta[ted in] v. 18 "would turn human histo[ry in]to a sacrament" He says, "[What] a blow this text strikes at o[ne of] the most popular and mischi[evous] fallacies in common life—na[mely,] that man is the maker of his [own] money!" He makes a stirring [plea] (see People's Bible Vol. IV p[...] for bringing God, who has [been] "crushed like a rose leaf in [the] Bible," out into the market p[lace,] into the office and the wareh[ouse,] for if man will make "his [...] house into a church" he will [...] turn the church into a wareh[ouse].

Would that we could once an[d for] all do away with all "Sunday [re]ligion," and bring the gosp[el of] grace and the laws of God into [the] office, the factory, the school, [...] the home, for every day and e[very] incident and transaction of life.

IV. "If Thou . . . Forget . . . Shall . . . Perish" (vv 19, 20).

Reading this passage in the [light] of our knowledge of what did [hap]pen to Israel, we agree that [the] warning was needed, even th[ough] it was not heeded Shall we [...] dismiss the matter with perhap[s an] expression of regret that the[y] disobeyed God and missed his b[less]ing? If we do we miss the [...] important point in our lesson, [...] the fact is that our nation is [just] as dependent on God, and in jus[t as] much danger of forgetting him [and] perishing.

God punished even his ch[osen] people in the day that they fo[rgot] him. Let not America think [that] she will escape if she goes on [her] way, forgetting God. We p[ray] again, as we did last Sunday, f[or a] deep going revival among G[od's] people, and a renewed zeal for [the] salvation of lost men and wom[en].

Every Day

Happy and strong and brave s[hall] we be—able to endure all thi[ngs] and to do all things—if we beli[eve] that every day, every hour, ev[ery] moment of our life is in His ha[nds]. —Van Dyke.

Monuments of the Great

Monuments! what are they? [The] very pyramids have forgotten th[eir] builders, or to whom they were d[ed]icated. Deeds, not stones, are [the] true monuments of the great.—M[ot]ley.

GRABBED BY JAPANESE

Hokey-Pokey-Man of Peiping.

s of North China That Have Been Occupied by Nippon

d by National Geographic Society, hington, D. C.—WNU Service.

ANESE occupation is not w to the port of Tsingtao, ina, where Nippon troops ere recently reported to have ened permission to land by officials. While Germany usy in Europe during the war, the city, then under a lease to the German govern- was occupied by the Jap- until hostilities in Europe

g the Yellow sea, on the n coast of Shantung penin- singtao has been from time a provincial capital as well ilapidated fishing port. Ger- in 1898, saw the city as a ort, a "German Hong Kong" e the 99-year lease.

German lease was eight years en the harbor was opened to trade. In the meantime l thousand Germans moved nstructed new buildings and tree-lined boulevards. New and sewage systems were in- , granite piers built out in rbor, which had been dredged narked so that ocean-going s could dock and discharge or cargoes with modern equip- When the World war broke, ao had not only become a n commercial Titan along the e coast, but its splendid es and new hotel accommoda- made it a vacation rendez- for many residents of foreign es in the Orient.

ay Tsingtao is not the German ao. Before the Germans were out, they blew up its fortifi- s and demolished many other ntoes of their occupation. Jap- airmen did considerable dam- with airplane bombs. Yet ao remains one of China's g ports, and one of the near- hinese ports to Japan.

ntsin a Commercial Center.

ther Chinese city in which ese troops have concentrated tly is Tientsin, 70 miles from ates of Peiping. News dis- es from Tientsin stated that rincipal railway station was rted into an army supply depot ippon's soldiers.

inland Chinese population rs display the modern aspect he traveler discovers in Tient- While the city has its quarter rrow, winding byways where en play amid odors typical of inese city, the foreign quarter ds its influence amid modern gs. Within a stone's throw of ortuous streets are bank and nercial buildings of which most ental cities would be proud, there are the concessions of British, French and Italians.

ntsin is the chief commercial r of North China, largely be- e of its geographic location. city is only about 30 miles from ea, and nearby Tangku, on the Hai Ho in reality is the Tient- seaport. The Pieyun Ho flows the city from the northwest the Grand canal also passes gh it. Besides these trade ar- s, century-old caravan routes railroads spread from Tientsin spokes in a gigantic wheel, pene- g Shantung, Jehol, Manchu- Honan, Shansi, Kansu and In- Mongolia. While traders still the old routes, and railroads small vessels add to the com- cial animation of Tientsin, there are industries in the city that loy many of its 1,388,000 people. r milling is a chief industry e cotton mills operate more 200,000 spindles.

Tientsin is "on the way" from sea to Peiping, it has long been y to the old capital.

ghting in the Peiping area has n thrown a world spotlight on frequently fought-over city, for- capital of China and always a er of international interests.

any foreigners are residents of ping, where embassies to China retained, although offices must be established also in Nanking, the official capital of the central government. Such an arrangement has been adopted by the United States, which retains an embassy in Peiping guarded by a detachment of United States Marines. Other foreign embassies with armed guards are the British, French, Italian and Japanese.

Peiping the Focus of Affairs.

Peiping was the focus of perhaps the most widespread international tension on Chinese record during the anti-foreign Boxer uprising in 1900, when troops of several nations, including the United States, were landed and marched inland to rescue all Peiping's foreign residents, who had been besieged for two months in the British embassy.

As commercial and cultural mistress of China's northern plain, Peiping is the country's second largest city, being surpassed only by Shanghai. Its geographic location brings it into contact with Japanese-controlled Manchukuo on the northeast, semi-independent Tibetan provinces on the west, and Russian-controlled Mongolian republics on the northwest. The foreign embassies and branch offices of foreign business firms in Peiping give it the greatest international importance north of the Yangtze river. As center of the Hopei-Chahar council, it is a focus for the independence movement which has weakened ties between North China and the central government at Nanking.

Having lost the name of Peking, "northern capital," in 1928 when China's administrative center was moved south to Nanking, Peiping now finds its present title, "city of northern peace," threatened.

In national affairs Peiping is a stronghold of tradition. Contrasting with the present Chinese capital, the northern metropolis has had many reincarnations as seat of China's government under such romance-freighted names as Peking, Cambulac, and Purple Imperial City. Its Mandarin dialect, the "Parisian French" of Chinese speech, comes closer than any other to being generally understood throughout the nation.

Famous Marco Polo Bridge.

When the boom and rattle of heavy guns and rifles disturbed the calm of Peiping recently, newspaper men sent back word that the first clashes were in the neighborhood of the Marco Polo bridge, nine miles southwest of the city. Many foreigners make excursions from Peiping to this ancient many-arched stone bridge, one of the most picturesque in northern China, which spans the muddy Yung-ting river.

Marco Polo bridge was named by foreigners in honor of the Venetian adventurer who first described it—albeit inaccurately—to the western world when he came to the Orient to call upon the fabulous Kublai Khan. The Chinese call it Lu Kou Chiao. Marco Polo praised the magnificent solid stone span of twenty-four arches on almost the same page with such Chinese novelties as beauty contests, daily baths, and black rock which was burned as a cheap substitute for wood. Europeans found the twenty-four arches the most credible part of the story, but it was actually the one inaccuracy. The arches numbered no more than thirteen, but countless loads of coal passed over them from western mines to supply Peiping with "black stone" fuel. The treacherous Yungting river in a Seventeenth-century flood clipped off two arches. Now the bridge has only eleven stone arches, mossy with age.

The Marco Polo bridge has played a significant role in the history of Peiping, to which it was once the main portal from the southwest. For centuries, when Peiping was the political as well as the cultural center of China's ancient civilization, the bridge played a dramatic part in invasions. It still bears its share of motor, caravan, and foot traffic.

STAR DUST
Movie • Radio
By VIRGINIA VALE

NO ONE could blame Robert Taylor if he decided to avoid New York City on his return from Europe. The reception his fans gave him was so frenzied a demonstration that several stalwart policemen are still nursing bruises.

It was bad enough at the railroad station, where screeching women broke through police lines and shoved each other around in an effort to shake his hand But that was nothing to what occurred on the Berengaria just as the ship was about to sail with him on board. Girls in their teens simply swarmed all over the boat, climbing over railings, breaking through guard ropes, hiding themselves under life boats.

Sailing was delayed half an hour because a steward found two youngsters hiding under the bed in Taylor's stateroom, and it was thought wise to search the rest of the ship.

Taylor was wearing a three-year old battered brown felt hat, a brown sports coat, gray slacks and shirt and sturdy brown sports shoes and looked as wholesome and modest as a powerful farmhand.

—*—

Before "Vogues of 1938" opened in New York, the professional dress models association gave a party for Joan Bennett, and gave her a plaque to commemorate the occasion. They say she has given new dignity to the modeling profession by appearing in this picture. Joan is the most modest and inconspicuous guest of honor you ever saw at a party. She drifted in so quietly that few even saw her. She has many charming traits.

Joan Bennett

—*—

Columbia Pictures have entered the competition to see who can crowd the most radio, stage, and night club celebritics in one picture and at the moment it looks as if they are well in the lead. Their "Freshman Follies" will include Gertrude Neisen, Jimmy Durante, Hal Le Roy, the sensational tap dancer, and Johnny Breen, who has grown so popular as bandmaster on that Tuesday night automobile hour.

—*—

Several of the radio stars around N. B. C. headquarters are dashing through second-hand stores and Chinatown curio shops these days and studying books on Chinese ceramics at odd moments. It is all the fault of John Gambling, commentator on the Monday night "Melody Revue" He recently sold eight rare vases for five thousand dollars after buying them for eight hundred.

—*—

Ramon Novarro went to Reading and Harrisburg, Pennsylvania, a few days ago to attend the first showings of his Republic picture, "The Sheik Steps Out," and came back quite dazed and deeply touched by the warmth of his receptions. Crowds came from far and near to meet him at the station, escort him to his hotel and then on to the theater. He appeared four times a day and sang encore after encore and still the audience shouted for more.

—*—

Smilin' Ed McConnell, radio's well loved singer, humorist and philosopher has returned to the air for his sixth consecutive year as dispenser of good cheer on Sunday afternoons. With the new series of thirty-nine weeks comes a change of outlet to N. B. C.'s Blue Network, giving the Acme singer-sage a coast-to-coast hookup. Genial and corpulent Ed returned from "the little place in the North woods" after a summer of fishing, swimming and "jes' loafin' around." He is being supported in his half-hour broadcast by a distinguished group of musicians.

Ed McConnell

—*—

ODDS AND ENDS—Ida Lupino is going to be pretty cautious after this when she invites guests to dinner. W. C. Fields liked the cooking so well that he persuaded the cook to come to work for him . . . Hollace Shaw, the C. B. S. soprano, has been in New York for six months and has never been inside a night club. Says she likes symphony concerts better, but how does she know? . . . Marlene Deitrich is having a lot of peasant blouses made up in Budapest to bring home to her Hollywood friends . . The most widely-quoted joke in motion-picture circles concerns the wild leopard which is being tamed to act with Katherine Hepburn in "Bringing Up Baby." Everyone says, "But who is going to tame Katie so she won't frighten the leopard?" . . . Eddie Cantor wears a blonde wig and impersonates a harem dancer in a sequence of "Ali Baba Goes to Town" and his daughters are enjoying it immensely. They pursue him calling him "Mama."

© Western Newspaper Union.

Keeping Up With Science

By Science Service

Science Service.—WNU Service.

Anakatabats May Get You When You Are Up in the Air

Up and Down Currents Are Avoided by Pilots

By DR. FRANK THONE

Washington. —Anakatabats — are you acquainted with them? There's likely to be one in the air in your vicinity right now. So without much question you know anakatabats in a general sort of way at least, though probably not by that name.

Anakatabat is a newish word, not used much yet even in the profession for which it was invented, which is meteorology, the weather man's "ology" But because it rather neatly expresses a scientific idea and a material reality, anakatabat is likely to become more familiar in time—perhaps even to become street English.

Despite its Eskimoid appearance and sound, anakatabat is good Greek—indeed, very simple Greek. Put into equivalent simple English, it is 'up-down-go"

What Goes Up, Comes Down.

The idea of an anakatabat is built on the ancient truism that what goes up must come down, or at any rate that if something goes up its equivalent must come down. We see this simply exemplified in the ordinary passenger elevator, where the weight of the cage is offset by the heavy counterweights that slide down the sides of the shaft when the cage goes up, and up when the cage comes down.

The same kind of thing happens in the air When a strong current of air rises very fast, as it does when thunderhead clouds are piling up on the horizon, somewhere else an equivalent vertical wind is blowing the same amount of air downward, thus preserving atmospheric equilibrium Such an up-down-going of air constitutes an anakatabat.

An anakatabat can be very dangerous to aircraft. Planes avoid them. They have wrecked three fine airships for the United States navy: Shenandoah, Akron, Macon. When you're up among the clouds, it's decidedly not a good thing to meet an anakatabat.

Cosmic Ray Balloon Tracked to Earth by an Airplane

Washington.—A star fell on a tobacco row at a farm near the little town of Aquasco, Md., some 30 miles from Washington. Moreover an airplane chased the star to earth.

Or at least that is what Franklyn Irvin Gibbons thought as he stopped hoeing his tobacco recently and watched a plane following a shining object coming down from the sky into his nearby cornfield.

"The "star" was a radio balloon sent aloft by Dr. L. F. Curtiss of the national bureau of standards, which ascended some 17 miles and transmitted, back to earth, cosmic ray data. The zooming airplane was from the United States naval air station, flown by W. B. Fuller, radioman first class, and O. T. Cooper, chief radioman. They noted the shining bag of the radio balloon falling at the rate of about 150 miles an hour at an altitude of 8,000 feet and dove to follow it to its landing. The coincidence is the first ever known to occur in the new field of radio meteorography by which scientists are now probing the upper air to learn its weather and cosmic ray secrets.

Tiny radio transmitting sets carried aloft in small, unmanned balloons are reaching far beyond the limits of human flight in either airplanes or balloons.

Too Much Drainage Plays Hob With German Land

Berlin.—Drainage of areas better left as lake or swamp is proving a difficulty in Germany no less than in the United States.

For every area thus recovered and put to agricultural use, there is a neighboring area that is damaged through the lowering of its water table and the consequent disturbance of its biotic balance, declares Alwin Seifert in the German conservation journal, Naturschutz.

Digging drainage ditches is a principal occupation of the German Arbeitsdienst, which is the equivalent of the American C. C. C. Herr Seifert is convinced that they are turning a good thing into a bad, by carrying it too far.

Lack of Vitamin C Found a Probable Cause of Pyorrhea

Your Dentist Can Supply the Deficiency Safely

Cambridge, Mass.—A link between pyorrhea and scurvy has been forged at the laboratories of the Harvard dental school here. Drs. Paul Boyle and David Weisberger have under way research which indicates that a lack of vitamin C in the diet may be the cause of —or at least a contributing factor to—pyorrhea just as this vitamin C has long been known to cause scurvy.

While the findings are yet incomplete they indicate, say the scientists, that as far as the general practitioner is concerned vitamin C treatment for pyorrhea "can be adopted with safety and it probably should be adopted as a routine measure in addition to, but not in place of, other recognized forms of therapy."

Humans and Guinea Pigs.

The Harvard dentists have been working with both animals and humans in their studies. Guinea pigs were fed diets varying in their vitamin C content and later checked to see the degree of pyorrhea which they developed. X-ray and microscopic examinations of these animals showed all the characteristics of the true pyorrhea in reproducible form.

Forty-eight human patients were studied in the dental school where their degree of pyorrhea symptoms were compared with the content of vitamin C in their blood. Twenty-three patients with a low vitamin C blood content had marked evidence of the disease. Ten patients with a reduced vitamin C blood content showed the gum disease but to a lesser extent than the first group. Among fifteen patients with normal vitamin C blood content only one case had the disease.

These human findings, it is emphasized, are not conclusive but they do offer a most consistently positive finding in cases of the advanced disease, Dr. Weisberger indicated.

Use of Vitamin C Relatively Safe.

To the layman and the average dental practitioner the research has three significant points: (1) The new test of vitamin C in the blood as employed is not practical for a dental office and will probably largely be confined to hospitals. (2) The suggested use of vitamin C is a relatively safe procedure, for most experts agree the body can handle an overdose easily. This is not true with vitamin D. (3) The improvement in the mouth tissues, around the teeth, which occurs when vitamin C is administered indicates the practical value of the treatment.

Vitamin C, found naturally in limes and lemons principally, is also available in tablet form as ascorbic acid or cevitamic acid. To maintain the normal amount of vitamin C in the blood a daily intake of 50 milligrams is sufficient.

Only 84 Wisent, or European Bison, Are Known to Be Alive

Berlin. — In striking contrast to the now seemingly assured survival of American buffalo, or bison, is the still precarious status of the European bison, or wisent. There are only 84 head of pure-blooded animals left, a summarizing study of the International Society for the Preservation of Wisent shows.

Yet scientists interested in the great shaggy animals are not discouraged, for recent years have shown at least a slight gain in numbers.

In addition to the pure-bloods, there are a good many hybrid wisent, results of crosses with American bison. By a process called "elimination breeding," in which only pure-blooded bulls are used with hybrid cows, the proportion of bison blood is being reduced in the hybrid stock, so that eventually these will be almost full-blooded wisent also.

Before the World war there used to be a large herd in the Russian Caucasus and another in Poland. During the war and the confused period afterwards, these animals were all killed by distressed populations needing food at any terms.

Rayon From Rice Husks New Industry for Japan

Tokyo.—A $2,900,000 industry is being promoted in Tokyo with the object of producing rayon-making pulp from rice-husks, of which a practically unlimited supply is assured in Japan.

The process which forms the basis of the new industry has been developed by the Tokyo industrial laboratory, a division of the department of commerce and industry, in collaboration with the research institute of the South Manchuria Railway company.

'Way Back When
By JEANNE

FROM LUMBER YARD WORKER TO VICE PRESIDENT OF U. S.

TO KNOW whether you have chosen the right vocation for success in return for your efforts is sometimes difficult to decide. But, once it begins to dawn upon you that you could go further in another occupation, it is time to change. The greatest advancement lies where your talents and interests are greatest. Charles Dawes, who made the under-slung pipe famous when he became Vice President of the United States, might have been relatively unknown if he had not changed his mind about the occupation he would follow.

He was born in Marietta, Ohio, in 1865. He attended the public schools there and entered Marietta college, graduating at the age of nineteen. During the summer months he worked in a lumber yard, shifting lumber. It is easy to imagine that without vision and analysis, he might have set the proprietorship of a lumber yard as his goal. Dawes was always fond of music. He played both the violin and the piano, and music has been his chief diversion. He composed "Melody in A Minor" which Fritz Kreisler, famous violinist, included in his repertoire.

After college, Charles Dawes went to work in the engineering department of the Toledo and Ohio Central Extension railroad, working up to chief engineer in charge of construction. He decided to study law, or he might have been simply a good civil engineer. Graduating from the Cincinnati School of Law, he practiced for some years and became interested in politics. President McKinley appointed him comptroller of currency and, after four years of service, Dawes organized the Central Trust company of Chicago. He was general purchasing agent for the A. E. F. during the World war, and director of the budget bureau under President Harding. In 1924, he was elected Vice President of the United States under Coolidge.

* * *

FAMOUS AVIATRIX ONCE DROVE A TRUCK

THIS is a note of encouragement for "tom-boys" and particularly for parents who may not understand them. Girls who fall into the classification of "tom-boys" usually simply have a stronger spirit of competition or a greater streak of adventure than other little girls. Their greater activity may be early expression of a sense of leadership which may later lead to fame.

Amelia Earhart, queen of aviation, was a tom-boy. Born in Atchison, Kan., in 1898, she was an unusually active little girl. She loved

rough and tumble games, and she could beat most of the boys her age in sports and contests. She graduated from Hyde Park high school in Chicago and went on to a girl's school in Rydal, Pa. From school she went to Canada where she worked as a nurse's aide in a Toronto war hospital. Stories of World war pilots appealed to her sense of adventure and daring; and Amelia made her way to California, determined to learn to fly.

Here her self-reliance and "tom-boy" courage was helpful, for she had to earn the money for her instruction. Amelia Earhart worked for the telephone company and even drove a sand and gravel truck Later, she attended Columbia university. She held 28 different jobs while perfecting herself in the art of flying. In 1928, she won the plaudits of the world by being the first woman to fly the Atlantic. As a result of this flight she gained recognition as the foremost woman flyer, became aviation editor of Cosmopolitan Magazine, and vice president of two important commercial airlines.

©—WNU Service.

The Klemme Times

R. A. JORGENSON, Publisher.

Entered At The Post Office At Klemme, Ia,. as 2nd Class Matter

12—TELEPHONE NUMBER—12

SUBSCRIPTION RATES

In Hancock County $1.50 per year
(In advance $1 00 per year)

All Iowa Subscribers $2.00 per year
Outside Iowa $2.50 per year

All subscriptions for papers going to points within the county are considered continuing yearly subscriptions to be discontinued only upon notice from subscribers or at publisher's discretion All other subscriptions will be discontinued one month after expiration, if not renewed but time for payment will be extended if arrangement is made by the subscriber

NOTICE OF APPLICATION FOR TAX DEED

TO Chas L. Wilkins, the person to whom the land hereinafter described is taxed.

You are hereby notified that on the 7th day of December, A D 1936 at the regular tax sale begun and publicly held on the first Monday of December, A D 1936, the following described real estate situated in the Town of Goodell, Hancock County, Iowa, to wit

Lot 30 Block 1 in Cline's Add to the Town of Goodell, Hancock County Iowa was sold at tax sale under the provisions of Section 7255 of the 1935 Code of Iowa to Hancock County Iowa by the Treasurer of Hancock County Iowa and the tax certificate No 1784 was duly signed to Lula Wilkins, who is now the lawful holder of said certificate of purchase, that the right of redemption will expire and a Treasurer's Deed for said above described real estate be made unless redemption from such sale be made within 90 days from the completed service of this notice

Dated this 7th day of September A D 1937

Lula Wilkins
Owner of said certificate of purchase of tax sale

NOTICE OF APPLICATION FOR TAX DEED

TO Chas L Wilkins the person to whom the land hereinafter described is taxed

You are hereby notified that on the 7th day of December A D 1936 at the regular tax sale begun and publicly held on the first Monday of December A D 1936 the following described real estate situated in the Town of Goodell Hancock County, Iowa, to wit

Lot 31, Block 1 in Cline's Add to the Town of Goodell Hancock County Iowa was sold at tax sale under the provisions of Section 7255 of the 1935 Code of Iowa to Hancock County Iowa by the Treasurer of Hancock County Iowa and the tax certificate No 1785 was duly signed to Lula Wilkins, who is now the lawful holder of said certificate of purchase, that the right of redemption will expire and a Treasurer's Deed for said above described real estate be made unless redemption from such sale be made within 90 days from the completed service of this notice

Dated this 7th day of September, A D 1937

Lula Wilkins.
Owner of said certificate of purchase of tax sale

NOTICE OF APPLICATION FOR TAX DEED

TO Chas L Wilkins the person to whom the land hereinafter described is taxed

You are hereby notified that on the 7th day of December A D 1936 at the regular tax sale begun and publicly held on the first Monday of December A D 1936 the following described real estate situated in the Town of Goodell Hancock County, Iowa, to wit

Lot 32 Block 1 in Cline's Add to the Town of Goodell, Hancock County Iowa was sold at tax sale under the provisions of Section 7255 of the 1935 Code of Iowa to Hancock County, Iowa by the Treasurer of Hancock County Iowa and the tax certificate No 1786 was duly signed to Lula Wilkins, who is now the lawful holder of said certificate of purchase, that the right of redemption will expire and a Treasurer's Deed for said above described real estate be made unless redemption from such sale be made within 90 days from the completed service of this notice

Dated this 7th day of September A D 1937

Lula Wilkins
Owner of said certificate of purchase of tax sale

NEWS FROM GOODELL AND VICINITY

Gordon Buchanan is the new clerk at Cashman's store

Francis Cashman and sister, Gertrude, were in Forest City Tuesday on business.

Mr and Mrs Walter Neuberger of Rockford were callers at the A C Carpente home Sunday afternoon. They brought Mr and Mrs Audrey Griggs home, as they had been doing chores for the Neubergers while they were in Missouri

Jay Griggs and E. J Nelson left early Wednesday morning for Longville, Minn, where they expect to fish.

Brummond's grading gang have been putting in some fine grades in Avery township.

Mrs. Earl Ruka and Mother, Mrs Cena Neilson were Belmond business callers Thurday

Mr. and Mrs Kissinger and son Kay, of Superior, Iowa, spent the week end visiting friends here.

Wilmer Burke and family, accompanied by Mr and Mrs. Gerald Burke, were Mason City business callers Saturday

Mrs Gerald Burke and her mother, Mrs Jay Griggs, were calling at the home of Mrs. E J Nelson, Friday

Gertrude Cashman left for Iowa City where she takes up her second year College work at the State University

Mr and Mrs Audrey Griggs are staying at the home of the former's sister, Mrs Neuberger, at Rockford while the latter has gone to a hospital for treatment

The chicken supper held at the U B. Church parlors Thursday evening was very well patronized and about $73 was realized

Those who attended the dance here Friday night had an enjoyable time

Mr and Mrs Chas Halfpop are rejoicing over the arrival of a grandson at the home of their daughter, Mrs Emmet Hoyt, of near Ventura.

Mr and Mrs O Evenson and Eva Marie were callers at the Franklin home Sunday afternoon

Some of our young folks were Klemme callers Sunday and went roller skating

The Wesenberg family entertained a group of friends at a card party one evening recently

Miss Dalia Stromer spent Saturday at the Jay Griggs home

There will be no services at the U B Church next Sunday as Rev and Mrs Dye will leave for Des Moines to attend Conference this week

Henry Nolte was elected as delegate to the U B Conference held in Des Moines

Game Conservation Old

Game conservation is an ancient practice in America, according to Dr W. C. MacLeod of New York, writing in the Scientific Monthly. He says. The Choctaw of the Southeastern United States had laws governing the amount of game which might be killed by each family. Every month each band chief had to report to the head chief just how much had been killed by each family under his control. The more northern Algonquins practically farmed the beavers. Censuses were taken every year, and only the young or very old animals were slain for use Disregard for conservation principles is believed to have been the cause of the war in which the Iroquois exterminated the Eries. The latter trespassed on Iroquois territory and acted contrary to the customs of all Indians, for they left none of the beavers alive to continue the stock.

Early Printed Books

Oswald's "History of Printing" begins by stating that Fifteenth-century books printed from movable type are considered to be of sufficient importance to justify their designation by a special title, that of "incunabula," "cradle books" or books produced in the infancy of the art. During the fifty years comprising the latter half of the Fifteenth century, probably 30,000 editions under various titles were printed, of which about 25,000 editions have been identified and described. These early editions appear to have numbered not more than a few hundred copies.

Kangaroo a Broad Jumper

A kangaroo is a broad jumper, rather than a high jumper. Some of the biggest ones are said to cover from 10 to 20 feet at a leap, while claims have been made of leaps of 30 feet and more He does not jump high from the ground. The largest kangaroos weigh nearly two hundred pounds. The long tail aids the animal in leaping and helps it keep its balance.

The Symphony Orchestra

The four choirs which comprise the symphony orchestra are the strings (violas, violins, violoncellos and contrabasses); the woodwinds (bassoons, clarinets, flutes, English horn and occasionally the French horn, oboes); the brasses (French horns, trombones, tuba, trumpets); the battery (instruments of percussion such as drums, triangles, bells and tympani).

Amphioxus First Known to Have Had a Backbone

About 400,000,000 years or more ago Nature created the Amphioxus —the first animal that is known to have had a semblance of a backbone. Nature was a good craftsman in this work, for the Amphioxus has come down to us, through all these millions of years, in almost unchanged condition. It is found throughout temperate and tropical regions in just as primitive a form as it was eons ago, according to a scientist in the New York Herald Tribune. In American waters it is found as a slender, wormlike creature about two inches long, but in Japanese waters it reaches a length of ten inches.

Out of the Amphioxus came the sharks, the fishes, the reptiles, the quadrupeds, the mammals, the primates and finally man. If Amphioxus had failed in its duty as a link in the chain of evolution or had differentiated itself in some other fashion, the human race might never have eventuated out of its primal protoplasm. Some other animal form might today be reigning as lords of this terrestrial ball.

Amphioxus, therefore, holds a key position in the evolutionary process of vertebrates and in the early days carried heavy responsibility for starting the whole group of beings with bones toward their ultimate destiny.

Although the Amphioxus is classed with the vertebrates, it has neither backbone nor cranium. Where these bony structures are found in the more advanced types of animals, the Amphioxus has only a cartilage rod. It is but a routine step from the cartilage to the bony structure.

Did Not Know "America" Tune Same as "Save King"

When Samuel F. Smith wrote "America" in 1832, he did not know that he was writing a song to the same tune as "God Save the King." He found the tune in a German music book brought to this country by William C. Woodridge and turned over by him to Lowell Mason, states a writer in the Detroit News. Mason had asked Smith to translate the verses or to write a few original poems to go with the music. As he glanced through the collection, he was struck by one tune which seemed to him simple and spirited and he noticed that the German words were patriotic. This gave him the inspiration to write a hymn for this country.

The origin of the words of "God Save the King" as well as of the tune is in doubt. Henry Carey and John Bull are both mentioned in this connection. The Encyclopedia Britannica says that 1745 is the earliest date assignable and that both words and music had been evolved out of earlier forms; also that Bull's is the earliest form of the air. Prussia, Denmark and other countries used this tune, but whether they took it from England or from older sources cannot be determined.

Naming Days and Months

Religion and romance, as well as considerable ingenuity, entered into the first naming of the days and the months. Although in more modern times we accepted the Roman names for the months, the names of the days of the week are, with one exception, directly derived from our Saxon ancestors, observes a writer in London Answers Magazine Their days were dedicated to leading gods of the time. For sheer poetic descriptive titling of the months it is impossible to do better than those old Anglo-Saxons. Translated their month names meant, beginning with January: Chilly month, vegetation month, spring month, grass month, flower month, summer month, hay month, harvest month, autumn month, wine month, slaughter month (when cattle were killed and dried for winter larders), and winter month.

Two Things Certain

Benjamin Franklin is credited with being the first to make the statement that only two things are certain—death and taxes Franklin mentioned this certainty in a letter to his friend, M. Leroy of the French Academy of Sciences, in 1789. He stated: "Our Constitution is in actual operation. Everything appears to promise that it will last, but in this world nothing is certain but death and taxes." Whether the expression was original with Franklin is unknown but it was natural for him to contrast the uncertainties of the newly adopted Constitution with these two certainties. Charles Dickens in his "David Copperfield," written 60 years later, has Barkis say: "It was as true as taxes is. And nothing's truer than them."

Our Ancestors

You have billions of ancestors. First you had a father and mother. Each of them had a father and mother. That makes six ancestors already. Again, each of them must have had a father and mother, and that makes 12. So we go on, back to the time of Christ, which works out at about 58 generations of 33 years each. The calculation shows, asserts a writer in Pearson's London Weekly, that 144,207,695,790,946,939 births must have taken place to bring you into the world. And all this since the birth of Christ only, not since the beginning of time.

"Loan Sharks" Got 100% From Egyptians 109 B. C.

That ancient Egypt was afflicted with the equivalent of "loan sharks" is revealed by a papyrus in the Egyptian archeological exhibits at Field Museum of Natural History, on which is written a promissory note. The specimen, which dates from 109 B. C., is the oldest promissory note of its type known, and is known as one of the most important of such papyri because of its elaborate legal formulae, which are strikingly similar to those found in many modern legal documents.

Quite startling is the usurious rate of interest, 100 per cent, specified in the note, while other harsh terms specified in it make their own commentary on the social conditions of the time.

From a literal translation the following interpretation is made:

"I, the peasant-slave Ensnakkomnoy, belonging to the Zemi cemetery, have borrowed from the woman Nokhutes 22½ artabas of wheat. I promise to repay this loan with 100 per cent interest, making the total due 45 artabas of wheat. Further, I promise to repay this loan with good, undulterated, chaffless seed-wheat, measured by the same standard as was used in making me this loan; and I further promise to deliver the said wheat to the house of the woman Nokhutes in the Zemi cemetery without transportation charges, by the last day of the ninth month of the year 9 with no extensions of time to be granted. Further, whatever I do not repay in wheat by the aforesaid date I will repay within the following month at the rate of 60 pieces of silver per artaba. Further, as long as this note is in Nokhutes' possession I cannot claim, unless I can show a receipt, to have made full or partial payment. Further, everything that I now possess or shall acquire is herewith pledged to Nokhutes until I shall have discharged my debt in full Further, if Nokhutes brings suit against me for failing to meet my obligation, I admit additional liability for my damages Further, the agent of Nokhutes is hereby authorized to deal with me and I promise to follow his instructions unreservedly and promptly at all times."

Left-Hand Superstition Prevails in Many Lands

Because of a superstition that anything seen or done on the left foreboded ill, was to be shunned as unlucky, the left hand has been in disrepute for centuries.

A deep-rooted prejudice, use of this hand is confined by South African natives, for example, to all degrading acts. The Maori tribe of New Zealand considers it profane, uses it as little as possible. Romans had a word for it in the evil-sounding "sinister."

Conscious of an "ugly duckling" embarrassment in consequence of this perverse heritage, from 4 to 8 per cent of the world's population have, willy-nilly, served out their appointed days, often with no small shame to their right-handed betters Far from being maladroit, balmy or queer, some have been great personages, states a writer in Literary Digest

Many of Egypt's Pharaohs were left-handed So were most of Rome's Caesars, the Biblical Benjamin, Alexander the Great, Charlemagne, Michelangelo. Leonardo da Vinci was so completely left-handed he wrote a backward stroke readable only with a mirror.

Virginia's Capital

Richmond, capital of Virginia, was once also capital of the Confederacy, and many things associated with the war between the states are to be found there The White House of the confederacy is now a fascinating museum. The Capitol, the main unit of which was designed by Thomas Jefferson, is the meeting place of the oldest representative legislative assembly in the new world Old St John's church is famous as the place where Patrick Henry fired the flames of the American Revolution with his stirring oration ending, "Give me liberty or give me death!" Near the city are many battlefields of the war, which have been preserved as park areas.

Use for Spiders' Webs

Spiders' webs have a commercial value, and are used by a number of firms of scientific instrument makers. The strongest and finest thread comes from the webs spun by the species known as the "Eperira Dradematata," found usually on gorse bushes The thickness varies from 0.00015 of an inch to 0 000075, and often the thicker threads are split in half, says London Tit-Bits Magazine The insect that spins these threads can easily be distinguished from any other of the eighty odd varieties in Britain as it has a beautiful cross on its back and spins webs of the "wheel" type.

Golden Apples

Spain was once the Mexico and Peru of Mediterranean exploitation, yielding gold, silver, tin, and copper for the greater glory of Greece and the grandeur of ancient Rome. It was believed to be fabulously rich when Greek myth-makers wrote legends of Hercules venturing Spain-ward for the golden apples of Hesperides. To Tarshish, around Cadiz, King Solomon sent for gold for his temple.

A NATION OF SMOKERS

All world's records of cigarette production were broken in July of this year, the Internal Revenue Bureau reports. In that one month the facories of the United states turned out 15 and a quarter billion cigarettes. That is almost seven packs a month for every man, woman and child in the United States.

On this one month's output of cigarettes the manufacturers paid a tax of six cents for each package of 20, or $3 a thousand. The tax, of course, is included in the price of cigarettes Each time a smoker breaks the revenue stamp with which each pack of cigarettes is sealed, he is paying six cents in taxes direct to the Federal Government.

On the cigarettes made in July, allowing one smoker to each family of four, the tax paid by the average family will come to somewhat more than $1 60. The smoker who consumes the fairly moderate amount of a cigarettes a day, pays $21.9 into the Federal coffers privelege of indulging in

The Government's revenue cigarettes at the July rate duction to 45½ million month, or at the rate of lion dollars a year The tax, next to the income ta largest single source of revenue The revenue fro and pipe tobacco is steadily ping, also that from chewing co and snuff but the cons of cigarettes is steadily in

We are a nation of smokers

DEAD
ANIMALS Removed F
BRITT RENDERING SE
Phone 88 Klemme
We Pay The Charges

Do You
Burn Coke?

We have a car of Petroleum Coke ordered, in the the lump sizes, which will be in in a few days.

Also a car of Felco Lump Coal on track now.

The weather is hot but cooler weather is not far away.

May We Have Your Order For Your Next Winter's Fuel Supply Now?

FELCO

Klemme Co-Operative Grain Company

WE ARE NOW SHOWING OUR NEW LINE OF . . . .

Blankets for Fall---

EARLY FALL is the time to stock up on BLANKETS, COMFORTERS, SHEETS PILLOW CASES and BED SPREADS

SEE OUR BRIGHT NEW

BED BLANKETS . . . .

They are fluffy and rich looking; they come in broad or narrow stripes and plaids; beautiful rich colors and tints. We have BLANKETS in All-Wool, Part-Wool and Cotton Mat[illegible] All reasonably priced

BED SPREADS, SHEETS

and MATERIALS . . . .

We are showing a line of lovely BED SPREADS made for wear as well as beauty We have the new shades to harmonize with your bedroom ensemble

The New Goods are now here for Comforters Nice materials for coverings, and new lively cotton bats and colorful yarns. Now is also a good time to get those new SHEETS and PILLOW CASES.

We Aim To Carry Only The Best
In Our Dry Goods Dept.

THADA'S

A Good Store In A Good Town — Klemme, Iowa

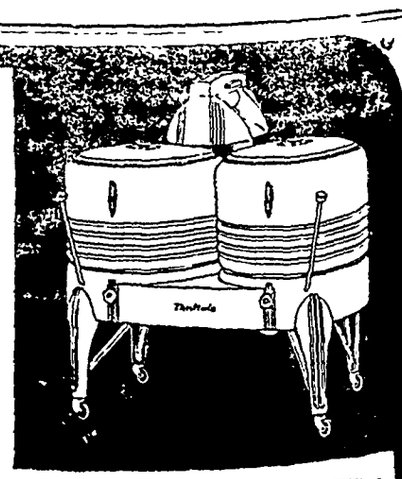

First Choice In Washers

DEXTER

This new Dexter Twin Tub is "Tops In Washers" anyway you look at it. Washes twice as many clothes in half the time. See the latest models with FEATUES only available on Dexter Washers.

TWIN TUB

YOURS FOR "BETTER LIVING"

Central States Electric Co.

LOCAL NEWS

earers of the M. E
t the home of Mrs.
l Tuesday evening.
mbers and guests
at the lovely candle
They are studying
edan countries this
ne wishing to join
so at any of the
?

s. Henry Boland and
to Lorhville, Sun-
acquainted with the
at the home of Mr
The little miss ar-
3, and her mother
embered as Norva
s. Otto Schlawin is
mother and new

s. Harvey Barz and
nd Mrs Art Brou-
y, of Hayfield, Mr.
Holt and family of
r and Mrs Ben V.
son of Garner,
Elmer Jacobson of
ove to Strawberry
yand had a pincic
r and Mrs Clyde
Carrier and Mrs.
and they celebrated
Friday. Sept 17th
ad boys who have
month too So Sun-
rated in honor of all
and the day will
bered

cent of all the life
e world is owned

Old Friends

—FOR—
s, Lunches, Soft
, Candy, Cigars,
Tobacco, Home
eam Cones, and

S' CAFE

Reformed Aid Will Meet

The Ladies Aid of the Klemme Reformed Church meets next Wednesday afternoon, Sept 29th Mrs. Peter Josten and Miss Anna Becker will be hostesses

CLIFFORD SWEIGARD, 50, INSURANCE AGENT AT GARNER, IS DEAD

GARNER Clifford R Sweigard, 50, insurance and real estate agent, died Friday at Cherokee, where he had been taken for treatment about two weeks ago Because of his serious condition Mrs Sweigard was called to the hospital early in the week

A son of the late Mr and Mrs Isaac Sweigard pioneer residents of Wesley, most of his life was spent in Garner where for a number of years he was cashier in the old Farmers National bank, of which his father was president He was assessor for Garner, which office he had filled for several years

Surviving are his wife, Daisy and sons ,Dale and Robert, by a former marriage and sister, Mrs Etta Sweigard Plummer D Moines and brother Hervey of Hawkeye The body was brought to Garner Friday night

25 CASES OF EGGS LOST IN TRUCK CRASH

GOODELL - Twenty-five case of eggs were scrambled when the truck in which they were being hauled turned over 3 miles west of Goodell late Monday As far as could be ascertained, not one of the 9,000 eggs was saved

The truck, driven by Mike Habhad of Fort Dodge, struck loose gravel and upset The truck was badly damaged and the driver suffered bruises on his arm

The truck has a route in the section picking up eggs from producer stations and stores and hauling them to Fort Dodge

N PRAISE

With Rooms That Please

T, modern rooms, cheery and colorful strong's Linoleum certain to win the your friends, the ever- se of your family. help you give your beauty treatment. est spring designs in

ONG'S LINOLEUM

new we've barely had back them. And with Raybelle, Jaspe, ne Inlaid, and New Inlaid patterns from oose, you will quickly ht floor for any room ne.

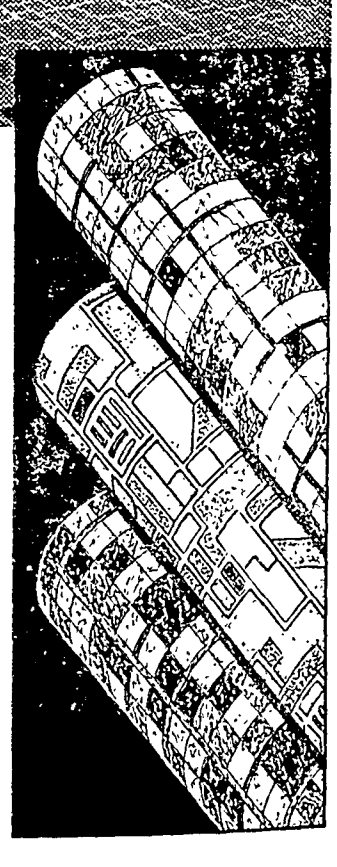

Other room sizes at proportionately moder-

$28.45

A completely installed floor for a 9x12 room

rl W. Bohn

CCESSOR TO SHANNON-BOHN, Inc.
3 For Evening Appointments Garner, Iowa
HOME PLANNING HEADQUARTERS

The Shamrock Times

High School News

(Wirtten by Jacqueline Kudje and Bernadean Lundy of the Business Training Class)

IMPROVEMENTS IN THE ASSEMBLY ROOM

A bright yellow library file, new leather covers for the magazine and a new picture are among some of the changes in our High School assembly room this year

A new yellow library file has added to the appearance of the assembly Every book has a card which goes into the file when the book is taken out When the book is brought back it is checked in by removing the card from the file and putting it back into the book

The long table which was in the assembly has been removed and a new smaller one has taken its place.

New leather covers have been placed on the magazines in the magazine rack

We also have a new picture in our assembly which adds a great deal of color to the room The title of the picture is "The Indian Weaver" by Vanek Vanek is a famous Indian painter

—K H S—

Music under Mr Elstad is being organized for the year Band and glee club have started and orchestra will start Friday Grade music classes will begin soon

—K H S—

Wednesday afternoon Mr Elstad gave a music test to the high school students Irene Baker played the piano for the test

—K H S—

A Community election was held Friday at the school A house trailer lined with plush and fitted with instruments has been touring the country Parents were welcome to see the demonstration, which was sponsored by the Vance Music Store of Mason City

—K H S—

A day of vacation was enjoyed Monday by the pupils as the teachers went to teachers' convention The grade teachers went to Forest City while the high school teachers went to Algona Teachers from four counties attended the two meetings

—K H S—

Class officers were elected at the beginning of the week

—K H S—

Both the Freshmen and the sophomores have been doing work in dictation exercises in English

—K H S—

The freshman and senior girls are now starting work in home economics The freshmen girls are working on the breakfast unit, while the senior girls will soon be making woolen dresses

—K H S—

Mrs Paul Grange donated a very fine book to the Klemme High School The name of it is "The Spirit of The American Flag, by James A Moss, and is dedicated to the memory of veterans of Past Wars It also gives the names of veterans who died in the Civil and World Wars This book is very attractive, for it is printed in red and blue ink on white paper Mrs Grange is a past president of the American Legion Auxiliary by Ruth Stille

—K H S—

Grade School News

Grades 1 and 2

When we came to school Thursday morning we had a surprise. There were three boxes of building blocks We have a good time building houses and towers

The first graders have finished their Science Books The second graders wanted to make some Scrap Books too, so each child chose a certain kind of picture to put in his book They began working on them Thursday.

Grades 3 and 4

Carol and Roger Bock and Ronald Brinkman made a cage for our toads We have put dirt, rocks and a pan of water in the cage Some of the boys and girls have been bringing food for the toads

We have some shelves for our rock collection Phyllis brought a large rock from Colorado Willis brought some from West Bend Others have brought rocks that they found at home

The third graders are studying about Indians They are keeping a list of Indian words

Mary Lou brought two Tussocks Moth cocoons Evelyn Lewis brought us another cocoon We are going to keep them to find out if they will hatch out in the spring

Roger Ridder brough a large pine cone from Louisiana, some different kinds of soil from the southern states a coconut shell and a large sea shell Mary Lou brought some acorns Mavis brought a butternut We are going to put them in the museum.

Grades 5 and 6

Those who had perfect spelling records last Friday were Junior Buntenbach Edward Barz, Patricia Kudje in the fifth grade and Corrine Merkel and Lawrence Bock in the sixth grade

In the fifth grade we are studying about the earliest inhabitants of America Corrine brought us some Indian souvenirs that she got in the Black Hills. Junior brought us two pictures of Indians that he had taken on his trip out West this summer Miss Irvine also had some pictures of an Indian Pow Wow

Eunice Larsen's side is ahead in our health contest

The boys in our room have a traffic cop to see that we do not run in the building, make too much noise or waste time in the halls We are taking turns being cop for a week at a time

Grades 7 and 8

The new copies of the American Girl and Boy's Life are on our reading table Library books have been checked out for the first time this week

Charles Bock was the only pupil to receive 100 in spelling last week

BUSSE IS RESPONSIBLE FOR HANCOCK FAIR BOOTH RECORD

Stilson Blacksmith Begins Work In Fall Preceeding Exposition

STILSON--Albert Busse, Stilson blacksmith, who engages in gardening during his spare time, is the man who is responsible for Hancock county's remarkable showing at the Iowa State fair during the past five years with its horticultural booth

Hancock county won first again this year in the Northern district and Mr Busse also placed first on his individual farm exhibit at the state fair The booth also placed third in the state on the exposition feature, which was a map of Iowa made of oats and clover seed, with the oats pouring out of Hancock county into the exhibit below.

Mr Busse, who furnishes all the vegetables for the exhibit, received more blue ribbons than any other person in the state this year. He won 38 first prize ribbons at Algona, Spencer and Des Moines.

The Hancock county exhibit, which Mr Busse builds from grains collected from various farms in the county, placed second the first year the county entered the state fair It has won first each year since that for four straight years Mr Busse furnished some of the fruit and also exhibit apples from the Greimann farm at Garner and the Rydson farm of Britt Mr Busse expressed his gratitude to many others who helped with the exhibit this year.

Success in the Hancock county exhibits Mr Busse credits largely to an early start Each year he makes his plans the fall before the fair He plants the winter rye, wheat, etc. and gathers the grains during the proper season. A winning booth cannot be prepared a few days in advance of the fair, according to Busse.

Wonders of an Unseen World! Atsonishing Things We Would See if We Had Eyes Like a Microscope, Explaned in a Double Page Illustrated Feature in the American Weekly, the Magazine Distributed With NEXT SUNDAY'S CHICAGO HERALD AND EXAMINER.

The United States consumes two-thirds of all the crude oil produced in the world.

American Legion Auxiliary Notes

The Klemme Unit will entertain the county organizations of the American Legion Auxiliary Tuesday afternoon, Sept 28th, in the basement of the M E. Church

All members are urged to be present as there will be a prize given to the unit having the largest per cent of members present when hostess to the other units. This prize will be given at the end of the Auxiliary year

The names of 31 members were sent in before Sept 15th This is one more than the quota Several ladies have signified their desire to join, so the number will be increased

All financial requirements of the county, state and national organizations have been met 500 poppies have been ordered for future delivery

The next regular meeting will be at the home of Grace Blank, Oct 14

There will be carpet rags to sew at this meeting, for the veterans hospital at Knoxville

CHRISTMAS SEAL WORKERS TO MEET

A large delegation from Hancock County is expected to attend a district meeting of Christmas seal workers of 11 north Iowa counties to be held from 10 to 3 o'clock today, Wednesday, Sept 22, in the Methodist church at Eagle Grove Arrangements for the meeting, which will feature talks by several prominent state officers, are in charge of the state Tuberculosis association

Officers expected to attend the meeting are Mrs C E. Barnes, Garner, president, Mrs John Hammil, Britt vice president, William Baggs, Garner, treasurer, Dr W. F Missman. Klemme, executive secretary; Mrs. R. R Roberts, Britt, secretary, Miss Christyna Callison, Garner, director, and members of the publicity committee Mrs W G Williams, Garner, chairman, and Mrs E. P Healy, of Britt, and Mrs V. A Blemgren, of Kanawha

Since the winning of the yacht racing cup by the schooner America in the race about the isle of Wight in 1851, British sportsmen have made fifteen unsuccessful attempts to regain it and have spent over $10,000,000 in the effort.

AVERY THEATRE DEDICATES NEW SOUND SYSTEM TONIGHT

With the showing of "Between Two Women," as the opening vehicle, Mr Marks, manager of the Avery Theatre at Garner, announces the public inauguration tonight of the revolutionary new RCA Victor sound reproducing system, the Magic Voice of the Screen which has been installed in the last few days by working in the early hours of the morning so as not to interfere with the regular showings

With the installation of this remarkable new sound aparatus in the Avery Theatre, patrons can enjoy sound of the same high standard as that in the two finest theatres in he world, the Center Theatre and Radio City Music Hall, of Rockefeller Center, New York, for the sound systems are practically identical in operation and quality of reproduction.

HORSE JUDGING WORKOUT AT EMERY SCHAEFER FARM

Seventeen 4-H club boys and vocational agriculture students participated in the horse judging workout held on the farm of Emery Schaefer of Liberty Township, Saturday, Sept. 18th Those in charge of the meeting were· Paul Henderson, club agent; T C Peterson, county agent; Aaron Bowman, Vocational Agriculture Instructor, Britt The six boys with the highest score were. Robert Rasmussen, Madison, Wiley Weaver, Ell, George Boehnke, Concord; Duane Rasmussen, Forest City; Wayne Greimann, Ell and James Cooper, Amsterdam Of this group, a team of four will represent Hancock County in the First 4-H club Horse Judging Contest to be held at the National Belgian Show in connection with the Waterloo Dairy Cattle Cngress

A new idea in mirrors is to make them from pink tinted glass. Mirrors of this kind are said to give flattering reflections.

W. D. DALY
ATTORNEY-AT-LAW
First Door South of Postoffice
Phone 140—GARNER

SHOP IN GARNER
FOR THE THINGS YOU CAN NOT GET AT HOME

FALL SUITS---

Come in and see our FALL SUITS for Boys, Young Men, and Men Latest in Soft Tweeds. Durable Hard Finishes and a large assortment of your favorite material Single and double breasted models, plain and sport backs. Select your Fall Suit now!

WILLE'S
CLOTHING AND SHOES GARNER, IOWA

Frank Senneff F.E. Blackstone
Senneff & Blackstone
LAWYERS
Garner Iowa

GAS And ELECTRIC
WASH MACHINES
Electric Irons, Wash Tubs, Copper Boilers, Clothes Baskets, Ironing Boards, Clothes Lines and Clothes Pins
BICYCLES
Get our prices on Bikes!
Coast-To-Coast
Kerr & Steinberg, Owners

C. R. SWEIGARD
Notary Public
General Insurance
Phone 78 Garner

LADIES...Here It Is...
"AS YOU LIKE IT"

FALL DRY GOODS--the finest you can buy Style! Quality! Designs for Frocks, Childrens Dresses, Smocks, Draperies, Bed Spreads—dozens of other uses—all in stunning, unusual colors tested and proven colorfast, soft and uniform finish

C. H. SCHISSEL, Dry Goods

Oldsmobile---
"RIDES LIKE A MILLION"

Compare OLDSMOBILE with other cars of similar price and you realize there are many definite reasons why OLDSMOBILE "rides like a million." The car with the modern fine car features. Before you buy get double proof. Drive! Compare!

GARNER MOTOR SALES
OLDSMOBILE CHEVROLET

HALLIBURTON AT MARTINIQUE

Visits Home of Aimee Dubuc de Rivery, Veiled Empress of Turkish Empire and Cousin of Josephine, Who Caused Fall of Napoleon

By RICHARD HALLIBURTON
Author of "The Royal Road to Romance," etc.

ST. PIERRE, MARTINIQUE.—For months I had been looking forward to my visit to Martinique. A dozen things about this West Indian island fascinated me but in this article I shall have to confine myself to one. It concerns beautiful Aimee Dubuc de Rivery, the veiled empress of the Turkish empire, cousin of Empress Josephine of France, and a native daughter of this romantic French colony.

As a child, Aimee's dearest friend and confidant was her cousin, Josephine, born the same year on a nearby plantation. Together they grew up in the happy, idle, comfortable society of colonial Martinique where they were born.

When Aimee was thirteen she was separated from Josephine, and sent off to France to complete her education in a convent at Nantes. For eight long years she remained there, prevented from visiting her native island by the wars raging between France and England.

But at last, in 1784, when Aimee was twenty-one—now a strikingly beautiful girl with pale gold hair—she started for home.

Aimee never reached Martinique.

Captured by Pirates.

Her ship was set upon by Algerian Corsairs, as fierce and daring a race of pirates as ever lived. Her ship was easily captured, and all the passengers and crew taken prisoner.

Among the captives Aimee stood out. She was more beautiful. She had extraordinary charm and a distinguished manner as well. At once the Corsair captain delivered this very appealing prize over to the Dey of Algiers himself.

But not even here did Aimee's story-book adventure end. The Dey was under great obligation to the Turkish sultan, his overlord, for money and munitions. In this beautiful Christian captive he saw a chance to pay back.

So Aimee was bundled up again and put on a Corsair ship that sailed east through the Mediterranean, past Greece, into the Aegean, past Troy, through the Hellespont, landing at Constantinople.

Here the sultan took one look at her—and his heart stood still. He had a score of wives already—Greeks, Armenians, Caucasians. But they were mostly untutored slaves. This girl could read and write. In fact, she was by far the most intelligent wife he had ever had.

Aimee immediately became the Sultan's favorite, and in due time bore him a blond son.

Josephine Weds Bonaparte.

She had long since given up all hope of escape. No woman of the Seraglio ever had before. So, since she was doomed to reside the rest of her life "in a vast and magnificent palace" she decided "she would have command."

Meanwhile, cousin Josephine was having a few adventures of her own. She had married Vicomte de Beauharnais and borne him two children. But during the French revolution her husband lost his head under the guillotine. Not long after she married again—this time to a wild young genius from Corsica named Napoleon Bonaparte, six years her junior.

Life became very exciting for Madame Bonaparte. Her husband was winning one military victory after another for France, and as his wife she was receiving honor equally with him.

But Aimee, a queen in Constantinople, was even more occupied. There the question of royal succession had arisen. She and her son, Mahmoud, who was the third in line, were becoming involved in the deadly intrigues that seemed to be the natural order of things in Turkish seraglios. The first and second princes were sworn enemies, and their respective mothers even more hostile. Each mother tried to poison her rival's child, to undermine each the position of the other by fair means or foul. Aimee had the best wits of the three. Consequently she managed to keep her son away from the poison cups being handed around.

Selim, the rightful heir, succeeded to the throne on the death of the sultan. But the mother of Mustapha, the next in line, never wavered from her ambitious designs. And so persistent was she that she actually succeeded in having Selim dethroned, and Mustapha crowned.

But this high-handed business infuriated a certain faction of Turks. They stormed the palace, meaning to murder Mustapha and replace Selim.

The palace gates were hurriedly closed As the rebels pounded upon them, Mustapha's mother rushed assassins to slay both Selim and Aimee's son Mahmoud That would settle the question of succession!

The assassins, spurred on by the shouts and fighting at the gates, found Selim first, and stabbed him to death. But the defense he put up gave Mahmoud time to escape up the chimney and onto the roof. And before the murderers could reach him, the palace gates crashed down, and a mob of Mahmoud's friends ran in to save him.

Aimee Shares Turkish Rule.

Mustapha was in turn executed, and Mahmoud—and Aimee—ruled the Turkish empire from the Indian ocean to the Adriatic sea.

At last, in her vast and magnificent palace, "she had command."

Mahmoud, from childhood, had more than loved his mother. His regard had amounted to worship. She had been his wise and devoted counselor throughout all the dangerous days of his youth. Now that he was sultan she became his entire ministry.

Consequently, because Aimee, the real head of the government, was thoroughly French, and because her beloved cousin Josephine had become the empress of Napoleon's empire, Mahmoud threw all his political weight toward France in that country's wars against the rest of Europe. French officers came to train his army, French seamen helped man his warships, French

Aimee Dubuc de Rivery

guns drove off the British fleet from Constantinople. French fashions, French language, French schools, took possession of the Turks. Napoleon himself could not understand why "Mahmoud" was such an extraordinarily devoted ally. England was completely baffled. Even the Turks thought it strange. Everybody had forgotten that Mahmoud's mother, the veiled empress, who sat quietly and unobtrusively behind the curtain of the Seraglio, was a French woman—a patriotic French woman—still dreaming, despite her twenty years in exile, of Josephine and Martinique.

This curious situation lasted until 1809 when Aimee was forty-six, and Mahmoud twenty-four.

Then, suddenly, dramatic news came from Paris—news that caused an explosion in the Seraglio.

Napoleon had divorced Josephine!

An Aroused Aimee.

Aimee's lovely eyes grew hard. She clenched her hands together. Such injustice! Such ingratitude!—and to the most lovable and unresentful of women—Josephine! Napoleon would pay for this. Aimee had supported him and encouraged him, had bowed down before his glory. Well, that was ended. She would face about, instantly. All she had done for him she would now do against him She would destroy him if she could—that demon from Corsica—and revenge her cousin Josephine.

Had it been Aimee herself who was scorned she could not have released a more calculated fury against the French emperor.

For three years she bided her time She waited until 1812—probably the most eventful year in modern history, except 1914. She now perceived with a far-seeing vision that was inspired, that her opportunity to destroy Napoleon was at hand.

For some months Russia had been at war with Turkey, and had sent the major part of its army into Turkish territory. Napoleon, well aware of this fact, chose this time to make his celebrated invasion of Russia.

For this undertaking he assembled the largest and the best equipped army ever known up to that time. It numbered nearly 700,000 men The entire population of France was only 18,000,000. Consequently, considering the long years of slaughter that had gone before, nearly every sound-bodied Frenchman left alive was enrolled in this vast military juggernaut that was to roll relentlessly to Moscow, and make Russia one more subject nation. France strained all her resources to back up her emperor. What horses, money, energy, that still remained from Napoleon's previous wars she flung into Russia for this one great gamble.

Planning Napoleon's Downfall.

For Napoleon it was no gamble. Who could withstand his might?

Anyway, the main Russian army was far to the south in the Turkish province of Rumania—well occupied with Sultan Mahmoud. But Napoleon wanted to be sure that this army would be kept occupied. He offered Mahmoud extravagant promises in return for even more vigorous action against the Russians—offered him Russian territory, military honors, money.

Mahmoud, instructed by Aimee, agreed—apparently. And Napoleon, satisfied, moved ever deeper into Russia—as the summer waned and winter approached.

And just as Napoleon anticipated, the second-rate Russian army opposing him was ineffectual He seized Moscow, and had reason to feel that his campaign had triumphed.

But even as he congratulated himself, and settled down to spend the winter comfortably in the captured capital, a courier dashed into his headquarters, bearing a death warrant for more than half a million French soldiers. The first Russian army, supposedly 600 miles to the south, supposedly engaged with Sultan Mahmoud, had miraculously returned—not to Moscow, but to a point squarely across Napoleon's line of communication, 500 miles to the west.

Napoleon seeing instantly the death trap he was in, to quote Morton, "burst into a savage rage, and then sank into despair." He knew he was beaten, that Mahmoud had betrayed him, had secretly made peace—peace at any price—with Russia, so secretly that not one French spy even knew the Russian army had been released, or had marched 600 miles north, until it had cut the single French artery of life. Winter was well advanced—Russian winter; and the entire country roused, and determined to destroy him. His food and munitions could not last a week without provisioning from the west—and the west was blocked. He saw disaster rushing to meet him. There was nothing to do but run for his life.

Retreat of the Doomed.

Helpless, starving, freezing, Napoleon and his invincible army limped out of Moscow, to get back home if they could. The French soldiers struggled westward knowing it was they who were doomed.

And doomed they were. No food—no shoes—no horses. They threw away their guns, abandoned their artillery. And every step of the way, now deep in snow, the Russian Cossacks harried their flanks and rear, killing those who could not keep up.

A great many perished before the fleeing rabble even reached the point where the main Russian army stood across their path—on the west bank of the Beresina river. There, as the French tried to cross the swollen, icy stream, the final slaughter took place.

Napoleon himself narrowly escaped capture on his headlong rush to Paris.

Only a small fraction of the once great tidalwave of soldiers ever got back to their own country.

Safe in the Tuileries palace, with Moscow nearly 2,000 miles away, Napoleon sat, bewildered and despairing—How had it happened—what diabolical mind had directed this annihilating blow? He thought of every possible explanation except the right one—Aimee Dubuc de Rivery, veiled and secluded in Constantinople, hating him, loving Josephine, watching the French plow deeper into Russia and exposing their single line of communication more and more recklessly.

As for Aimee, never for a moment was she bewildered She knew exactly when to strike She directed Mahmoud to make peace with the Russian army—give them anything they asked in return for their promise (easily granted) to march north quickly before Napoleon learned of their coming.

The maneuver succeeded beyond Aimee's wildest hopes.

True, Napoleon escaped capture, but not for long. From that terrible disaster in Russia neither he nor France ever recovered. The year following his return the Allies overwhelmed him, and he was sent to Elba as a prisoner. He escaped, only to go down again in utter and irrevocable defeat at Waterloo.

© Bell Syndicate.--WNU Service.

Silks Are Most Sumptuous This Fall

By CHERIE NICHOLAS

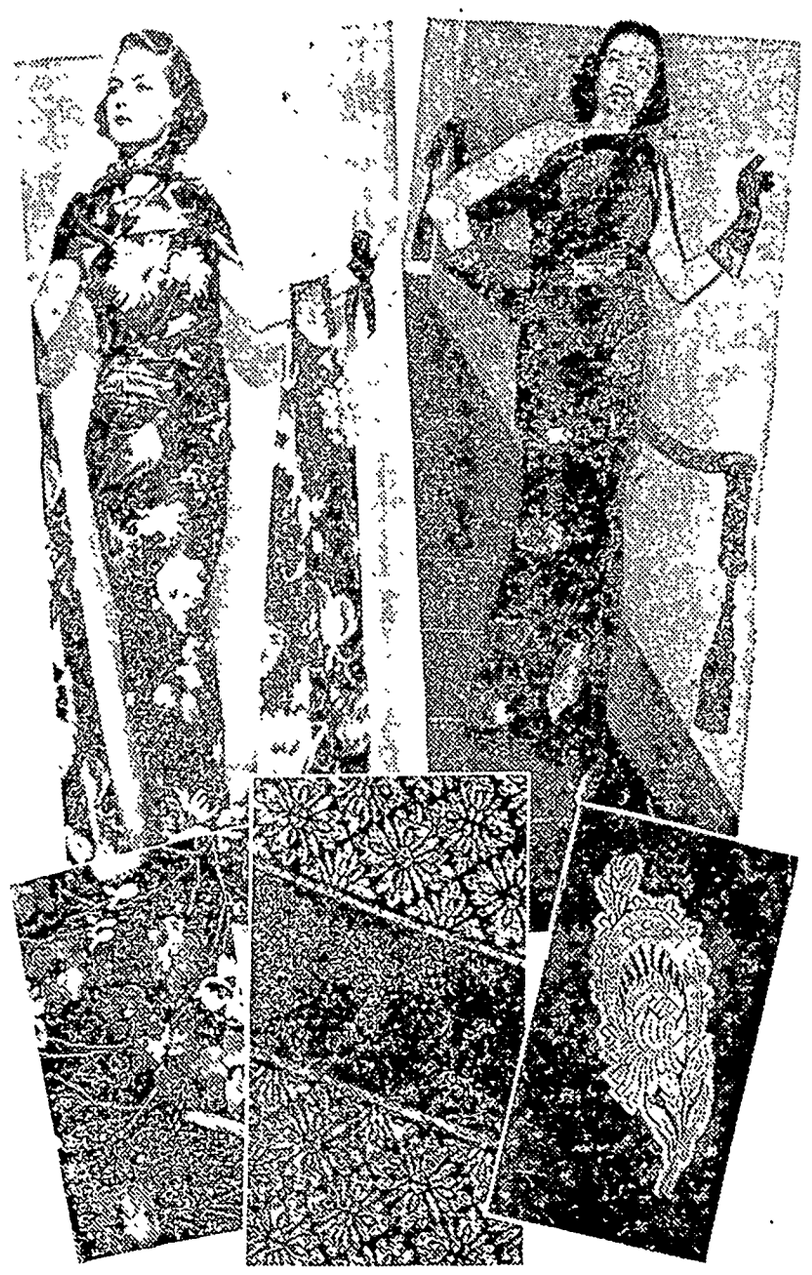

THE fourth at... on in country-wide pageantry and during this time your favorite stores will have an unusually wide selection of silk merchandise and the smartest new silk fabrics. Plan to do your shopping for your fall wardrobe at that time when the highlights of the season will be available.

For the important evening wrap, silk and metal brocades in quaintly beautiful colorings or exotic tones are in high favor. These are often elaborate in texture and include self and metal faconne as well as exquisitely colorful metal brocaded flowers. For a floating full-skirted frock, silk and metal marquisette that reminds of oriental sheers that veiled harem beauties, is new this season.

The queenly figure descending the stairs to the right in the picture is gowned in one of the opulent new silks. It is a black satin with self and metal faconne in a leaf pattern. Here is a perfect demonstration of the new trend toward styling the gown with that utmost simplicity that ignores any suggestion of trimming in order the more to play up the superbness of the fabric. It is interesting to note the gloves milady wears in that the cuffs are finished with bands of glittering sequins that match perfectly.

For evening there is nothing more breath taking than the colorful lacquer-printed silk satins. These feature flowers, geometrics, Indian and Persian designs, and they are very new and important. See to the left in the picture how dramatically printed satin of the glamorous type drapes to the figure.

Describing the swatches of handsome silks shown in the insets below, the one to the left is a multicolor stamp printed silk satin for evening. It will prove charming for a short-skirted young dance frock. It is also the type of silk that makes a fetching deep girdle for a black velvet dress—which is one thing about these more elegant silks: if your allowance does not permit buying yards and yards just a mere dash of them used in a trimming way on a monotone frock will give it an aristocratic air.

To the right is a black silk satin with self and metal faconne richly interwoven into a leaf pattern. It ranks high among silks that are done in a grand manner.

Centered in the trio of insets is a black faille with silver metal bandings, suitable for trimmings, blouses, dinner gown or evening jackets.

© Western Newspaper Union.

LEATHER TIE-BELT

By CHERIE NICHOLAS

This very good looking fall coat in bold herringbone patterned soft wool in natural beige has a notched collar of beaver and a wide crush belt of brown leather with fringed ends, each of which is a distinctive feature. The collaring of cloth coats with handsome fur is one of fashion's most notable styling features this fall, while the use of leather in numberless trimming ways, especially for smart girdles, is one of the highest highlights of the mode this season. You can vision for yourself the swank that a leather tie girdle as pictured will give to coats made of cloth. The broad shoulders are also good points in the styling of the coat pictured.

SMART FROCKS USE LAVISH EMBROIDERY

A craze for embroidery is on. Some of the smartest newest woolens for daytime frocks and for the stylish little separate jackets and boleros and for waistcoats and blouses are embroidered with an allover scattering of tiny motifs or perhaps with florals arranged in the popular striped effects.

Knitted fashions also reflect the flair for embroidery in that they carry flowers and designs done in bright yarns showing peasant influence.

The black dress that has a gorgeous bouquet embroidered like a corsage at either the waistline or shoulder is a winsome number. Any woman who can embroider could be the happy possessor of a fetching dress like this for to "embroider your own" requires but little effort.

Evening fashions fairly scintillate with dazzling embroideries. Short sleeves, allover sequin-embroidered, enrich black velvet dinner gowns. Embroidery is done on lace on tulle, on velvet ribbons that girdle the waist and so on and so on the story of embroidery is endless this season. Even the simplest linen, cotton or wool day dress is apt to yield to the present urge for hand stitchery of some fanciful sort.

Youthful Effect Stressed in New Wedding Clothes

The extremely youthful trend of this season's clothes has had its effect on wedding gowns. The most recent Paris brides have been dressed in demure creations of white mousseline or organdie which greatly resemble the frocks worn by French children for their first communion.

Instead of the halo head veils or the conventional wreaths of orange blossoms, lilies of the valley or camelias, the dressmakers are using little round caps of tulle with a long floating veil attached just in back.

Roomy Jackets

A gray velveteen jacket with fullness at the front is smart over a pencil-slim wool dress in matching gray.

Something Varie... Rare in Croc...

An opportunity to combin... gance without extravagance... all with your own nimble f... and crochet hook! These ... companion squares of filet cr... done in string or finer cotto... handsome used together. P...

Pattern 1402

1402 contains directions ... charts for making the s... shown and joining them to ... a variety of articles, illustr... of them and of all stitches ... photograph of a single ... about actual size; materi... quirements.

Send 15 cents in stamps or ... (coins preferred) for this p... to The Sewing Circle Needl... Dept., 82 Eighth Ave., New ... N. Y.

Please write plainly your ... address and pattern numbe...

Clouds Pass By

The clouds I feared an... ried about, and concerning ... I wanted so much p... strength, lost their frown a... vealed themselves as my f... Other clouds never arrived ... were purely imaginary, o... melted away before they r... my threshold —J. H. Jowett.

WOMEN WHO HO... THEIR MEN ... NEVER LET THEM K...

NO matter how much ... back aches and your ne... scream, your husband, becaus... is only a man, can never u... stand why you are so hard to ... with one week in every month.

Too often the honeymoon ... press is wrecked by the nag... tongue of a three-quarter wife. ... wise woman never lets her hus... know by outward sign that s... a victim of periodic pain.

For three generations one wo... has told another how to go "t... ing through" with Lydia E. P... ham's Vegetable Compound. ... helps Nature tone up the sy... thus lessening the discomforts ... the functional disorders w... women must endure in the f... ordeals of life: 1. Turning ... girlhood to womanhood. 2. ... paring for motherhood. 3. ... proaching "middle age."

Don't be a three-quarter ... take LYDIA E. PINKH... VEGETABLE COMPOUND ... Go "Smiling Through."

Worth of Friends

True happiness consists ... the multitude of friends, ... their worth and choice.

666 LIQUID, TABLETS SALVE, NOSE DROPS

Try "Rub-My-Tism"—World's ...

Longevity

A light heart lives long... speare.

IT'S "Filter-Fine" MOROLINE SNOW-WHITE PETROLEU...

CLASSIFI... DEPARTM...

FARMS FOR S...

Buy farm N E. Iowa. Pay ... Liberal terms Trade your ... one Quarter section well imp... acre. C. B Phillips, New ...

WNU—N

Sentinels of He...

Don't Neglect T...

Nature designed the ki... marvelous job. Their task ... flowing blood stream free ... toxic impurities. The act of ... itself—is constantly going ... matter the kidneys may ... the blood if good health ... When the kidneys fail to ... Nature intended, there is ... waste that may cause ... tress. One may suffer backa... persistent headache, attacks ... getting up nights, rheum... under the eyes—feel tired ... worn out.

Frequent, scanty or ... may be further evidence ... bladder disturbance.

The recognized and p... is a diuretic medicine to ... get rid of excess poisonous ... Use Doan's Pills. They ... than forty years of public ... endorsed the country over ... Doan's. Sold at all drug ...

DOAN'S P...

Shanghai in Ruins as Bombs Rain From Planes

w of the international section of Shanghai after a bombing from the sky by Chinese planes. Ruins of thay hotel are seen, as fires swept over the bombed area. With bombardments from Japanese warn the Whangpoo river, untold damage was caused in the native sections of the city.

RINE COMMANDER

lier General John C. Beaummander of the second briet marine force, who emfrom San Diego, Calif., for o-Japanese war area in to take command of all tates marines in China. He esponsible for disposing his nost effectively to protect 's nationals in the war zone.

They Don't Want to Wait 72 Hours

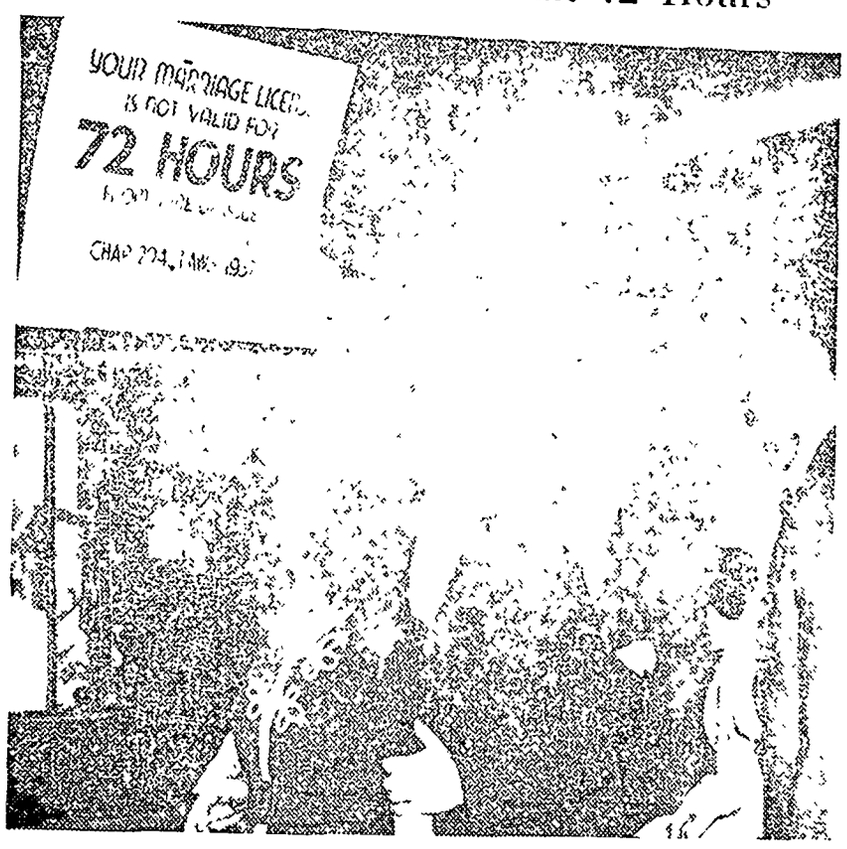

City Clerk Michael Cruise of New York shown putting up the sign announcing that in the future marriage licenses are not valid for 72 hours after their issuance. Prospective brides and grooms who sought to beat the law are shown in line as they await their certificates and quick ceremonies.

Cat Mothers Orphan Squirrels

n, pet cat of the street-car shops at Wilmette, Ill , shown as she ily deserted her own offspring to mother three nine-day-old squirred from a tree nest by workers when they found the mother lead. The youngsters are thriving nicely.

COPIES $60,000 STRAD

Yehudi Menuhin, famed violinist (above), in co-operation with Emil Francais, master French violin maker, succeeded in making an exact copy of his $60,000 Stradivarius which had been presented to him on his twelfth birthday. Menuhin holds the original Strad on the right, the copy on the left.

President Roosevelt Visits a County Fair

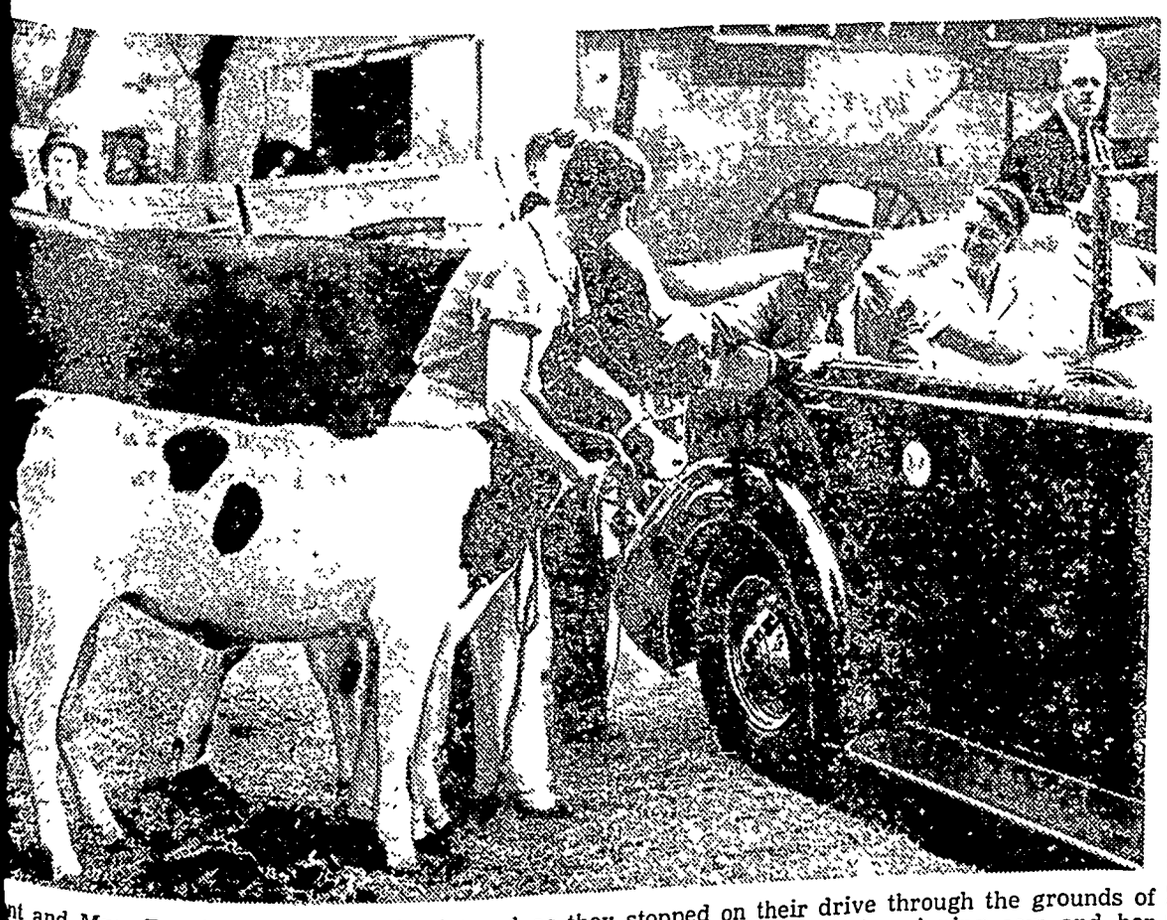

nt and Mrs. Franklin D. Roosevelt pictured as they stopped on their drive through the grounds of Rhinebeck-Duchess County fair at Rhinebeck, N. Y., to admire a prize-winning cow and her in the stock show.

FARM TOPICS

HOT WEATHER ADDS TO DAIRY TROUBLE

Rations, Heat, Flys Check an Even Milk Flow.

By John A Arey, Extension Dairy Specialist, North Carolina State College. WNU Service.

Faulty rations, heat and flies are blamed for the difficulty of getting cows to produce a full, even flow of milk through the summer. Grazing in most permanent pastures gets short and tough, and the grass contains less protein than earlier in the season

Temporary grazing crops such as lespedeza and sudan grass are needed to supplement the permanent pasture, or the cows should be fed silage, with the protein content of the grain mixture being increased to 20 per cent.

As the grazing in the pasture decreases the quantity of grain fed should be increased.

Cows suffer from heat, and if possible the place where they are kept during the hot part of the day should be provided with a shade and an ample supply of fresh water.

Flies will irritate cows and keep them from producing a full milk flow As far as possible, fly breeding places should be eliminated. Stalls and manure pits should be cleaned as often as possible, at least once a week, and the manure hauled to the fields. Fly traps and sprays will also help protect the animals from this annoyance.

Sanitation Will Prevent or Check Turkey Disease

Sanitary measures will prevent or check the development of the blackhead disease of turkeys which is killing many poults, according to Dr. E N Stout, State college at Fort Collins, Colo

Some turkey growers are being victimized by irresponsible people who are selling vaccines and medicines as cures for blackhead, Dr. Stout is informed.

No drug or vaccine has been developed that has any value in curing or preventing this disease, he declares. There are, however, he adds, certain sanitary measures which are valuable in preventing or checking this disease.

Turkeys should not be raised with chickens because chickens often are infested with worms which may carry microscopic parasites that cause blackhead after turkeys eat contaminated food or drink polluted water.

It is dangerous to allow turkeys to drink ditch water because of the danger of blackhead infection from chickens on other farms through which the ditch water flows.

"Climacteric" of an Apple

Did you ever hear of the "climacteric" of an apple? It is a new English term, likely to be used in this country, says the Rural New-Yorker It denotes the stage of development of fruit in which all source of food supply from the parent tree is cut off and it no longer has the capacity to build up and repair itself In this stage the fruit takes up oxygen, gives off carbon dioxide, gives off heat, loses cell turgor, and fails to maintain the wear and tear on itself. Speaking loosely this might be called the ripening stage. Most fruit is harvested just before the onset of climacteric.

Age Limit on Pullets

There is a good deal of latitude in the classification of fowls according to size, weight and age, there being no exact limits which may be called into use to designate the birds at their different stages of growth, according to a writer in the Rural New-Yorker. In ordinary usage, a pullet is a female fowl under one year of age, after which age the pullet becomes a hen. As a marketing term for young birds, however, a pullet is an immature female from 8 to 20 weeks of age from three-fourths pound to 3½ pounds in weight.

Pre-Salted Celery

Pre-salted celery may become a new market feature if tests to be made in Dare county, N C., this season bear out present indications. County agent C. W. Overman found celery making excellent growth in waste places near Manteo although the plants were at times covered by tide waters. Those who tasted the celery said the tide water gave the celery just enough salt to make it highly palatable. At any rate, a number of growers are trying plants.

Avian Paralysis in Poultry

In studies at Massachusetts State college avian paralysis is believed to be due to cell or filterable virus which affects the nervous system. It has been transmitted through the egg, though the manner of transmission is not fully understood. Birds with resistance and with susceptibility to the disease have been found The question remains open and much additional study is necessary to clear up many of the important points.

Here's What to Sew

THIS is not a wishing-page, Milady, even though it is from a book of exclusive fashions by Sew-Your-Own! You can run any one of these frocks through your machine in short order. The patterns are so easy to follow (even the simon-pure will say they're simple) and the finished article so exciting you'll be apt to ask yourself, "Why have I waited so long to Sew, sew, sew my own?"

All-Occasion Dress.

Here is one frock that belongs in every woman's wardrobe. You'll look prettier in the kitchen, more comfortable at work—and in your silk crepe version—prettier in afternoon leisure or shopping on the avenue. The shoulder-sleeve-in-one construction makes easy sewing, and the full cut skirt with two kick-pleats serves well when one's in action.

Simple 'n' Charming.

A lusciously feminine frock for you, young but knowing ladies of fashion, is the model looking right at you from above center. You probably can't remember when you've seen one you've liked as much. That vivacious charm plus striking simplicity are the things about it that will make you remembered as the lady in red, or the lady in black, or the lady in what-color-have-you! It is especially easy to sew, too, thank you.

You cute, little lady of fashion, this is your lucky day. You and Mommy will agree on this dress just like two pals should agree. It buttons down the front, the way you want it to; its waist is snug as big sister's, and all in all it will make you feel the best-dressed girl in the whole assembly. This pattern makes up attractively in either cotton, silk, or light-weight wool.

The Patterns.

Pattern 1267 is designed for sizes 34 to 48. Size 36 requires 4 yards of 35-inch material, plus 1⅛ yards contrasting.

Pattern 1362 is designed for sizes 12 to 20 (30 to 38 bust). Size 14 requires 4½ yards of 39-inch material—with short sleeves 4⅜ yards.

Pattern 1213 is designed for sizes 8, 10, 12, 14, and 16 years. Size 10 requires 2½ yards of 35 or 39-inch material, plus ⅝ yard contrasting with 1½ yards of 1-inch bias binding.

Send your order to The Sewing Circle Pattern Dept., Room 1020, 211 W. Wacker Dr., Chicago, Ill. Price of patterns, 15 cents (in coins) each.

© Bell Syndicate —WNU Service.

CHEW LONG BILL NAVY TOBACCO 5¢ PLUG

Anxiety Is Useless

Anxiety never yet bridged over any chasm.—Ruffini.

On the Way

What I am to be I am now becoming.—Anon.

GO FARTHER
BEFORE YOU NEED A QUART

How long should a quart of oil last?

No one can answer that question specifically because driving habits differ. But there is one thing certain . . . you will go farther with Quaker State because it gives you *"an extra quart of lubrication in every gallon."* You can easily prove the economy of Quaker State by making the "First Quart" Test. And remember . . . the oil that stands up longest is giving your motor the safest lubrication. Quaker State Oil Refining Corporation, Oil City, Pa.

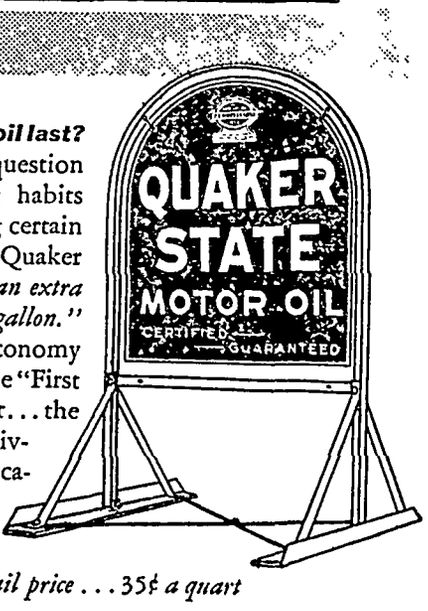

Retail price . . . 35¢ a quart

WATCH • THE SPECIALS

You can depend on the special sales merchants of our town announce in columns of this paper. They mean money saving to our readers. It always pays to patronize merchants who advertise. They are not afraid of their merchandise or their prices.

COB SHED BURNED TO GROUND TUESDAY

The local fire department got into action Tuesday shortly before noon when a fire alarm was turned in A cob shed at the Mrs Herman Bridges house was discovered to be ablaze The fire had evidently gotten a good start before being noticed and the fire department devoted their efforts to preventing a spread of he blaze.

The cob shed had just been filled the day before and the cause of the fire is a mystery

watch

Clock and Jewelry Repairing

Prompt Service

M. N. ZEIGER

JEWELRY & OPTICAL STORE
GARNER, IOWA

GRASSHOPPER SURVEY INDICATES LIGHT, WIDE-SPREAD INFESTATION

With the Iowa grasshopper survey more than three-quarters completed. Carl J Drake, state entomologist, reveals that the infestation, as measured by the count of adult hoppers, is more widespread but lighter than that found over the state by a similar survey last year.

Complete results of the survey, however, will not be ready for several weeks. According to present data, spots of heaviest infestation are being found in the souhern and western parts of the state This was also true last year.

One of the mot important purposes of the survey, which is conducted by the Entomology Department, Iowa State College, in cooperation with the United States Department of Agriculture, is to gather sufficient information on which to base an estimate of the needs for the 1938 'hopper campaign

"Preparedness," says Drake, "is the secret for success in preventing crop damage by grasshoppers

A picnic is a day set apart to get better acquainted with ants, bugs, worms, mosquitoes, chiggers and poison ivy.

Avery — THE THEATRE BEAUTIFUL — Garner Iowa

Wednesday and Thursday, Sept. 22-23. (Thurs. is the BIG NITE).
If hospitals' walls could talk, these are the secrets they would tell

"BETWEEN TWO WOMEN"

With Maureen O'Sullivan, Franchot Tone and Virginia Bruce. Learn why Doctors' wives are jealous of their husbands' women patients See guarded secrets of the wards This is one of the great dramatic pictures of the year

Screen Song — **"TWILIGHT OF THE TRAIL"**

Friday and Saturday, Sept. 24-25.
The screen epic that thrilled millions Brought back by the requests of Thousands

"TRADER HORN"

With Harry Carey and Edwina Booth A beautiful love story sweeping through an amazing drama of a savage world The greatest jungle adventure you ever saw Actually photographed in Africa Two years in the making See the greatest wild animal fight ever filmed

Sunday and Monday, Sept, 26-27. (Two Days Only).
To them war time Spain is still the land of love Loretta Young and Don Ameche in

"LOVE UNDER FIRE"

With Borrah Minevitch and his world famous gang of harmonica wizards Gay Loretta and Reckless Don in a story as tense with suspense a it's sparkling with fun and laughter

POPEYE THE SAILOR — Cartoon

Tuesday Sept 28 (One Day Only.
The pinnacle of picture perfection Wm Shakespeare's classic

"ROMEO AND JULIET"

With Norma Shearer, Leslie Howard, John Barrymore and Edna May Oliver The love story of the ages: the thrill supreme, that will remain forever an unforgettable experience Truly, the world's love drama

NOTE: Special Matinee at 3:00 p. m.

Coming Oct 3-4-5 "THE BROADWAY MELODY OF 1938."

If It's Shown At The Avery—It Must Be Good.

Fence with Electricity!

IT'S CHEAPER....
MORE PRACTICAL....
AND IT'S SAFE....

Before you start that job of fencing investigate our GLOBE ELECTRIC FENCE CONTROLLER Just ONE WIRE around the field will hold back any live stock

SIMPLIFY HOGGING
DOWN FIELDS....

With the Globe Automatic Controller you can quickly and easily fence off any field in a few minutes for hogging down, or making any other divisions in your fields

MANY IN USE IN
THIS COMMUNITY....

We have sold a large number of these outfits and every one is giving real satisfaction. Come in and see the sample set up in our store

Northern
Lumber Implement Company
IRA OVERHOLT, Manager — Klemme, Iowa

Local Happenings

Klemme and Vicinity

Mr. and Mrs. C C Kilgore and daughter, Ellen, were Mason City visitors Monday afternoon.

Mr. and Mrs. C. C Kilgore and family spent Sunday at the Joe Burgess home in Avery township.

Mr. and Mrs. E. J. Schneider and son, Bob, were at Mason City Saturday evening

Dr. E. G. Schaeffer attended a Dental Convention at Mason City Monday.

Paul Mueller had city water connections made to his home the past week

Mrs. Wm Galbreth, of Mason City, visited over the week end with her son, Henry and wife.

Mr. and Mrs Jake Hess were Sunday dinner guests at the Henry Helps home

FOR SALE — Hawaiian Guitar like new, in case. Wayne Buseman 1tc

Mr and Mrs. Paul Grange and Dorance are enjoying a nice new Buick Sedan, purchased Saturday

Mr and Mrs. Don Christiance and Phyllis and Don's father and mother are on a trip to Colorado

Mr and Mrs. Paul Grange and Dorance and Peggy Coobs were at Mason City Monday.

Several from Klemme attended the delicious chicken supper served by the the U B ladies at Goodell last Thursday evening.

Mr and Mrs. C G Waterman and daughter, Marian, and Mrs R A Jorgenson and Ray, Jr. were at Mason City Saturday evening

Mr and Mrs W C Kerau were in Mason City Saturday, and while there called on Art Wellemeyer at the Mercy hospital.

Mr and Mrs. John Day drove to Siouxx City, Friday and visited over the week end at the Donald Nissen home

FOR SALE—Hybrid Seed Corn, 931 Picked from field $4.00 for 85 pounds Ben F. Greimann and sons. 2tc.

Mr. and Mrs Gunnar Anderson of Mason City visited Tuesday evening at the Carl Anderson home

Mr. and Mrs. George Stokesbary were dinner guests at Corwith Sunday with relatives Marie Halligan returned with them for a week's visit in Klemme.

Mr and Mrs Emil Patet attended a surprise anniversary gathering on Mr and Mrs Lackore last Wednesday evening at Forest City.

Gracka Quandt and Margaret Roberts, both teachers of Keystone, spent the week end in Klemme visiting at the Conrad Quandt home

Art Wellemeyer returned home from Mercy hospital, Mason City, where he recently underwent a major operation Mr Wellemeyer says he is feeling fine

Andrew Wellemeyer returned to San Antonio, Texas, Saturday evening after spending several days in Klemme visiting with his folks and with his father at the hospital in Mason City

Mr and Mrs Henry Schlichting and family of near Rockwell were dinner guests Sunday with Lydia and Wm Bock Mrs John Bock and Mitchell visited with them in the afetrnoon.

Mrs Henry Galbreth went to Mason City Tuesday evening to assist Rev and Mrs. Galbreth in moving Rev. Galbreth is to be associate pastor of the First Methodist Church of Mason City.

Mr. and Mrs. Andrew Anderson and sons, Bill and Clifford, and H. C Anderson left for their home at Ewen, Mich. after visiting several days at th C. A Larsen home were at Britt Sunday afternoon were at Britt Sunmday afternoon where they attended a Rally Day of the Methodist Church. Rev. Zabilka was a guest speaker on the afternoon program.

Marian Waterman celerated her fifteenth birthday Friday and in honor of th event her mother gave a dinner and Mrs Mary Waterman and Jacqueline Kudje were guests

The Royal Neighbors met last week, for the first meeting since the summer vacation. Many of the RNA from Klemme will attend the District convention to be held at Garner next week Thursday, Sept 30th.

Henry Thiemann entered Mercy hospital at Mason City Tuesday where he had the cast removed from his back. Mr. Thiemann will remain at the hospital several days while being fitted with a brace to replace the cast.

John Larson has what might be called an ambitious herd of cattle At least two cows that came fresh the past week each had twin calves John better not let Wallace hear about it or the cows will have to cut down on production.

The Klemme school kids enjoyed a one-day vacation Monday when all the teachers went to Forest City and Algona to attend Teachers' Meetings The kids think the teachers should have more of these meetings.

Mrs Raymond, of Chicago, mother of Mrs E. J Schneider, came Saturday evening and surprised the Schneiders She was accompanied by George Cobb, Mrs Kelly and daughter and a guest of Rochelle, Ill

Mr. and Mrs. Tony Ahrenkiel of Goodell and Marie Blank took Taalkheus Ahrenkiel and Howard Dennis of Goodell to Des Moines, Sunday, where the boys will attend Drake University This is Howard's first year, while "Toky" is a sophomore

Dr and Mrs. A H Dulmes returned Saturday afternoon from Adel, Wisconsin, where they spent a few days visiting with the Doctor's relatives They were called there by the illness of the Doctor's sister, whom they left feeling much better.

Sunday, the Arnold families of this community held a pincic at James Schneider home near Goodell Dr and Mrs Tice and sons, George and Arnold, of Mason City and Mary Griffin of Minneapolis, Minn, were among the out of town guests

Mrs Wiles took her niece, Mrs Tuttle and son, Larry, home to Des Moines Sunday, returning to Klemme Monday evening Mrs Harlan Trees assisted at the cafe while Mrs Wiles was gone
Mr and Mrs Bert Abbey and two daughters, of Joice, visited at the W F Pavey home Sunday

Mrs Bob Risser took the train for Chciago Sunday noon from Mason City, to meet her husband who was driving out from Washington, D C Mr Risser has completed his law study and has taken the bar examinations Mr and Mrs Risser returned to Klemme the fore part of the week.

Enrollment Of Selections In C.C.C. Oct. 19th.

We will send to camp as many men and boys from 17 to 23 who are eligible under present regulations as we can find in the county

Special courses for those enrollees who have not completed more than the 4th, 5th or 6th grade in the Public Schools.

For full informatoin call on H H Mullin, Co Worker or Dr. W A. Lee, Administrator, Hancock Co Emergency Relief Commission, Britt, Iowa.

Galbreth Elected Secretary Of Hancock Schoolmasters Club

At a meeting of the Hancock County Schoolmasters Club held last week at Britt, W Henry Galbreth of Klemme was elected secretary and treasurer; E. G McGreevey of Crystal Lake, president, and Ted Bode of Woden, vice president.

TIMES EDITOR HAS HIS "INNARDS" LOOKED OVER

The Times Editor has been sort of "under the weather" for the past couple of weeks and has been more or less off duty so that Pete Kilgore is practically getting out the paper this week.

Tuesday the Editor went to a Mason City hospital for examination and X-Ray and will go back again this Thursday for another round-up with the "Docs" over there. When they get all through with us they will probably find out what makes us so cussed "honory" at times.

We are in hopes that they will prescribe a vacation in Canada, but it seems that a milk diet will be about all we will get in the way of a change of scenery. Not so good!

So, if the paper is late just remember Pete is doing his best to keep the wheels turning.

Entertained At Lake Shore Hotel Monday Even

Mrs. Edwin Bock, Mrs C. Hamilton, Mrs. Roy Strate, M Carl Bohn entertained at a bri dinner at the Lake Shore Hotel Clear Lake Monday evening. M Housh had high score, Mrs. A. Dulmes, second high, and Mrs. C. Morrison average score. Th invited from Klemme were M A H. Dulmes, Mrs C. G Wa man, Mrs George Lawhorn, M P. M. Wilson and Mrs. R. A. J genson.

Photographs LIVE FOREVER

RUSSELL PHOTO STUDIO
Next to J. C Penny MASON CI

FEDERAL DEPOSIT INSURANCE CORPORATION — $5,000 MAXIMUM INSURANCE FOR EACH DEPOSITOR — MEMBER

A Good Bank Loan

—BENEFITS THE BORROWER, THE BANK, THE DEPOSITORS, AND THE COMMUNITY.

THE borrower is benefited, for it enables him to carry forward his business activities in a profitable manner and render useful service. The bank is benefited, for a good loan gives safe employment to the bank's funds and makes it possible for reserves to be set aside and surplus to be built up as a further safeguard for deposits.

Depositors are benefited by good loans which enable the bank to provide a safe convenient place for their funds and to render numerous banking services. The Community is benefited by good loans which stimulate employment and business activities.

This bank stands ready to make loans which conform to sound banking principles.

OLDEST BANK IN HANCOCK COUNTY

First National Bank
Established 1892

The Spreader with Seven Different Spreading Rates

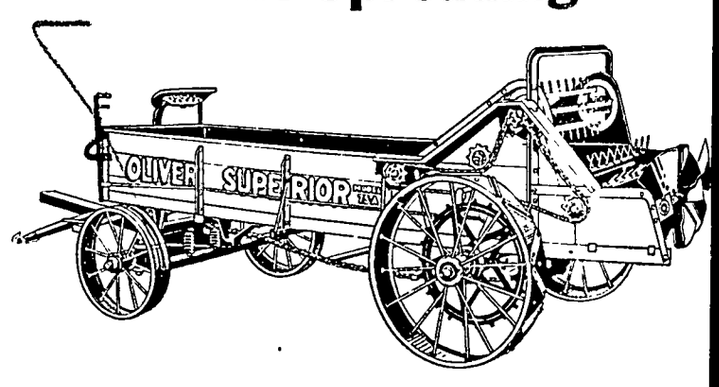

4 to 28 loads per acre—that's the wide range you have with the *Oliver Superior Spreader!* You can change the rate of spread instantly from the driver's seat—from the lightest top dressing to the heaviest. And the manure will be finely cut and distributed evenly.

A 2-horse team pulls the 75-A Spreader easily, it turns in a 14½-foot circle, and it's built low. It is handy to get in and out of barns or sheds, close to manure piles, and to make sharp turns through gates.

An Oliver will do your spreading job more handily and at a smaller cost. It's long-lived too, because it is spring hung and straight steel sills keep all parts properly aligned.

You'll want to know more about this roller bearing Oliver Spreader. Come in and let us show you its improvements part by part.

OLIVER FARM EQUIPMENT

Klemme Auto Co.
Chevrolet Sales & Service — E. J. Arnold, Prop.

THE KLEMME TIMES

VOLUME 43 KLEMME, IOWA, WEDNESDAY EVENING, SEPTEMBER 29, 1937 NUMBER 19

o Klemme Couples Married The Past Week

SCHOENWETTER IS IDE OF RUSSEL HANSEN

Will Reside Near Kanawha With Groom's Parents

marriage of Miss Irma wetter, daughter of Mr rs. Edd Schoenwetter, and Hansen, son of Mr. and Chris Hansen, of Kanawha, lace Wednesday, Sept. 22 at clock at the home of the parents

single ring ceremony was med by Rev William Zabil Klemme

s Dorothy Hansen, sister of room was bridesmaid, and Schoenwetter, brother of the was best man.

wedding march was played Miss Myrtle Schoenwetter, of the bride.

bride was beautifully at in a floor length dress of ro- blue taffetta trimmed with ruffles of velvet around the n and she wore silver slip-

bridesmaid wore a dark dress with brown accessor- The bride and bridesmaid carried a beautiful boquet of man roses and white asters e groom and best man both dark blue suits.

llowing the ceremony, a three e dinner was served to the ts.

he dining room was beautiful- ecorated with the color scheme ellow and white. In the center he table a large three-tier wed- cake with a miniature of a e and groom decorated the top he cake Misses Louis and Mer- Pringnitz, cousins of the bride ed on the tables.

the evening a reception was in their honor at the Edd oenwetter home A large crowd relatives and friends attended bride was presented with y lovely and useful gifts

he bride graduated from th al schools of her community attended the Klemme High ool, graduating with the class 1934 Since then she has been ching in Rural schools in Lib- y Township

She is very active in church rk and is a teacher in the Lib- y Sunday School and she is ll liked by all, for her pleasant ys.

The groom attended Rural ool in Twin Lake township d with his friendly ways he has n the true friendship of the ople in this vicinity

After a honey moon trip through e Wisconsin Dells, they will ake their home on his father's ace, in Twin Lake Township

A host of friends extend heart- st congratulations to Mr and rs Russell Hansen.

,000 BLACK BASS PLACED IN CLEAR LAKE

aken From McGowan Nursery Pond Near Mason City

Fifty thousand bass, ranging rom 3½ to 4 inches in length, ere seined out of the McGowan ursery pond near Mason City re- cently and were placed in Clear Lake

These fish were in a very healthy condition and were a live- ly bunch.

Clear Lake is being liberally re- stocked with fish of various kinds and future fishing should be un- usually good

The experiment of placing fish in nursery ponds for the first sea- son is proving a decided success. Here twice as many will grow to maturity, as when being placed directly from the hatchery into the lake.—Clear Lake Reporter

ARLENE KRAUS AND ART KRAMER MARRIED SUNDAY

Miss Arlene Kraus only daugh- ter of Mr and Mrs Emil Kraus, of Klemme, and Art Kramer son of Mr and Mrs Otto Kramer of Gar- ner, were united in marriage Sun- day afternoon, Sept 26 at 4 o'clock by Rev Calvin Grosshuesch The single ring ceremony was used

The bride wore a black silk dress trimmed in white satin and carried a bouquet of red roses and asters tied with a white ribbon

The bridesmaid, Hazel Hodson wore an old rose taffeta dress trimmed in black

The groom and his best man Lawrence Greimann, wore dark suits

After the ceremony a 5 o'clock dinner was served at the Emil Kraus home Those present were Rev and Mrs Grosshuesch, Mrs Charley Kraus Mrs Emilie Grell, Mr Albert Kraus, Mrs Otto Kramer, Mrs Laura Hurn, Hazel Hodson and Larwence Greimann

Mr. and Mrs Kramer will spend the winter at the Emil Kraus home

COUNTY AUXILIARY MEET- ING HELD HERE TUESDAY

Meeting of the County Auxiliary was held at the M E. Church Tuesday afternoon, with over six ty members and friends in attend ance The meeting was opened by the president, Mrs R O Hoch- haus, of Britt All towns repre- sented gave a report of their own individual meetings that were held prior to the county meeting A membership contest was held and Crystal Lake won first place with a prize of two dollars Klem me and Kanawha tied for second place, each unit receiving a one dollar prize The president was glad to report that 90 per cent of the quota was reached for the county by the 15th of September

The next county meeting will be held at Corwith, October 26th The month following they will meet at Crystal Lake, November 22nd Reports from several wo- men who attended the State Con- vention at Ottumwa were very in- teresting All county members were urged to attend the meeting a Corwith as Mrs Laird, new District committee woman place to be present

After the meeting adjourned, Ray Jorgenson, Jr played two numbers on his accordian, after which the Klemme Unit served delicious refreshments

HELLO, FOLKS!

A baby boy was born to Mr and Mrs Rueben Lemke this Wed nesday morning

Mr and Mrs. Roy Waddingham are the parents of a fine eight and one half pound baby girl, born Tuesday morning, Sept 28th.

Mrs. Chambers Entertained Sun- day School Class

Mrs J A. Chambers entertain- ed her Sunday School class of the Methodist Church at a watermelon party at her home Tuesday even- ing There were about fifteen young poeple present

OPEN SEASON SET ON PHEASANTS BY COMMISSION

The open season on Pheasants in a number of North Iowa counti- es this year will be from Nov 12 to Nov 14 The shooting hours are from noon to 5:00 p. m and the limit is three male birds each day with a pssession limit of six male birds.

THE CITY SLICKER

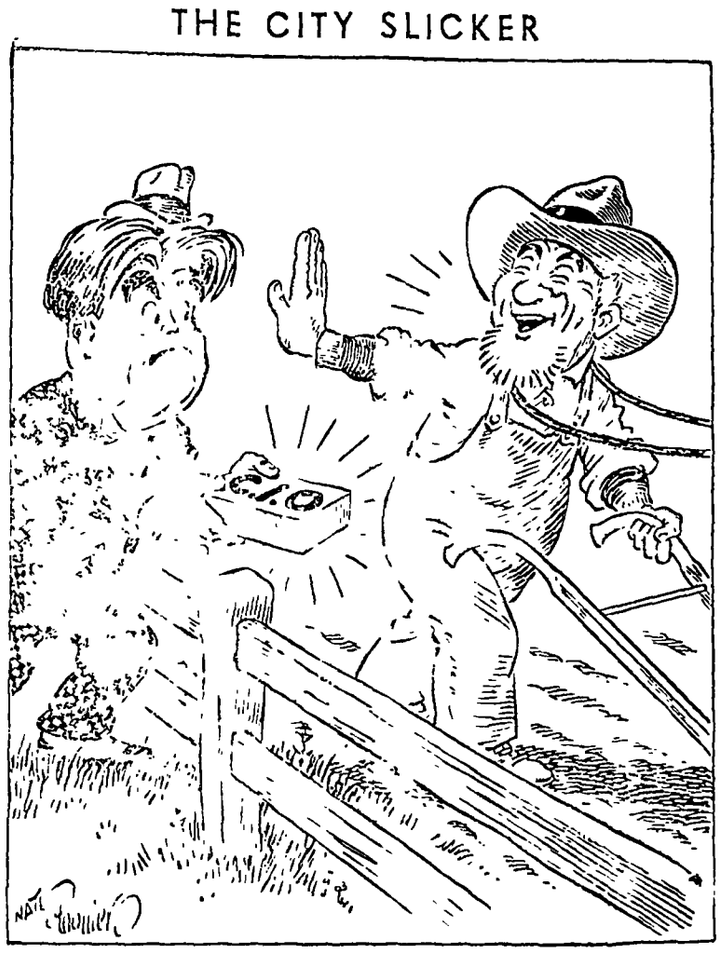

Auto Accident Fatal To Mrs. Jay Buchanan Of Near Goodell

GOODELL WOMAN KILLED THURSDAY AS CAR PLUNGES FROM BRIDGE

Daughter, Evelyn, 17, Seriously Injured

GOODELL Mrs Jay Buchanan, of Goodell, about 40 was dead and her 17 year old daughter, Evelyn, lay seriously injured in a Bel- mond hospital Thursday night af ter their car plunged 15 feet off the Old Town bridge one mile east of Goodell about 4 o'clock in the afternoon

Mrs Buchanan and her daugh- ter had spent the day with Mr William Allaben, in Goodell and were on the way to their home a- bout four and a half miles north- east of town when the accident occurred

Students Offer Help

Two Goodell high school stu- dents, Willard and Boyd Nelson reached the bridge shortly after the mishap and were able to ex tricate the girl who was badly hurt and unconcious. They hur- ried toward town with her but on the way she regained conciousness enough to tell the boys that her mother was in the car They re- turned to the scene of the accident and found sufficient help gathered so that the car could be turned ov- er and the body of Mrs. Buchanan removed She had a skull fracture but it is not known for sure whether she died instantly or drowned before help came.

Physicians at the Belmond hos- pital stated Thursday night that Miss Buchanan would likely re- cover from her injuries.

Wrong Approach

Those arriving an the scene shortly after the accident stated that the car, a light coupe belong- ing to Mrs Buchanan's son, Gor- don, apparently had not squarely approached the paralell planking recently placed on the bridge flooring and had got out of con- trol.

Mrs Buchanan's husband was in Mason City at the time the ac- cident occurred She has another son, Courtland, who is employed in Mason City.

Similar Accident

Other survivors are two broth- ers, Hamblin Allaben, of Tracr and Vincent of Chicago; two sis- ters, Mrs. Robert McNutt of Goo- dell, and Mrs Dorothy Genes of Rock Island, Ill

Thirteen months ago Henry Van Osten of Meservey was kille1 in a similar accident at the same bridge.

Where Goodell Woman Drowned

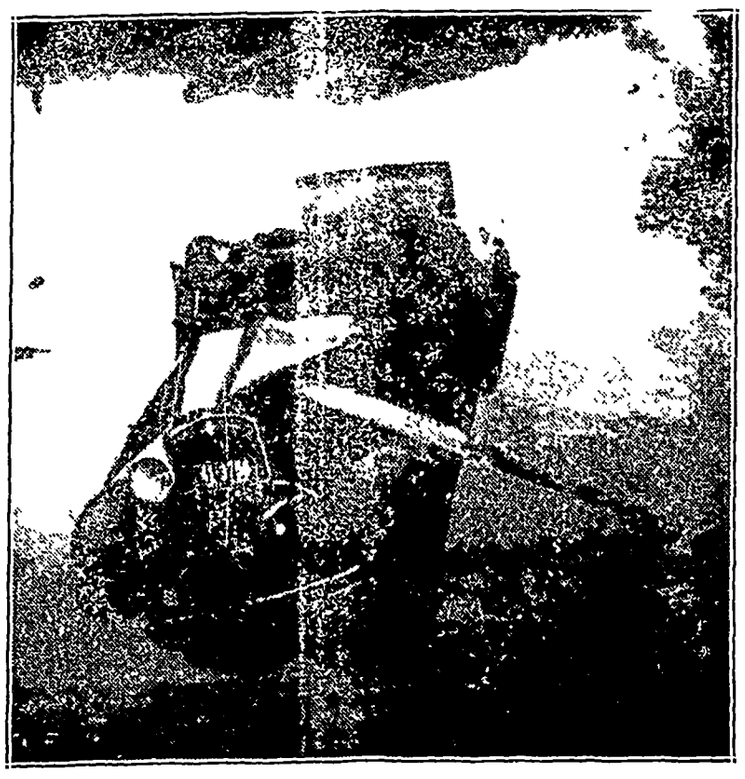

Mrs. Jay Buchanan, 40, was drowned when she was pinned be- neath this car after it plunged from a bridge a mile east of Goodell. Her daughter, Evelyn, was extricated from the wreckage. A year be- fore another Iowan was killed when his auto plunged from this same bridge. (Iowa Daily Press photo.)

—Courtesy Mason City Globe-Gazette.

Prehistoric Elephant Found Near Klemme

SHAMROCKS DOWN CRYSTAL LAKE NINE

Kluckhohn Struck Out Nineteen

Schuldt, Grosshuesch, and Kluckhohn were the heroes of Klemme High School's 6 to 5 vic- tory over Crystal Lake in a base- ball game played at Garner last Thursday Schuldt belted a right field home run that was just being picked up as he crossed the plate, Grosshuesch slammed out a time- ly three-bagger to bring in a much-needed run, and Kluckhohn struck out eighteen opposing ba- ters to set what is probably a **Kluckhohn Struck Out Eighteen** north Iowa record for the fall season in seven innings of base- ball

It was a peculiar game in many ways Klemme was limited to three hits by Monson, the visiting pitcher. Trampel beat out an in- field single for the only Shamrock hit other than the long ones On the other hand, the Lakers col- lected six hits in the times at bat when they weren't faaning Mon- son was able to strike out only seven Klemme batters, and Swan who took the mound in the last inning lost the game by hitting Wicks with a pitched ball and then walking Grosshuesch, Buse- man, and Schuldt in succession

HANCOCK COUNTY MAY HAVE HUSKING CONTEST

With the corn husking season near the possibilities of a contest in Hancock County are being dis- cussed, accordng to T C Petersen, county agent With the good corn crop this year it will be com- paratively easy to find a field suitable for a contest Anyone in Hancock County who is interested in husking at a contest this year please leave word at the Farm Bureau office at once Whether or not we will try to hold a husking contest will depend on the num- ber interested in competing

Attends Business College

Miss Ada Wille is attending the Hamilton College at Mason City again this year.

Guarding Our Guarantee of Liberty

By RAYMOND PITCAIRN

National Chairman Sentinels of the Republic

Since our inception as a nation, the proudest boast of our American Republic has been its guarantee of civil and religious liberty.

That guarantee is written into our Constitution. It is the first article in our Bill of Rights It is the lodestone that has attracted to our shores, through successive decades, men of faith and character

It is inextricably woven into the whole American tradition.

Above all things, it is that guarantee which differentiates life in America from life under the new European dic- tatorships, whether of individual men or of favored groups. It remains a keystone of the structure which pro- tects free democracy from the assaults of intolerance and oppression.

The citizens of our young Republic recognized all this when they wrote into the Federal Constitution a dictum that

"Congress shall make no law respect- ing an establishment of religion, or pro- hibiting the free exercise thereof; or abridging the freedom of speech or of the press; or the right of the people peaceably to assemble, and to petition the government for a redress of griev- ances."

Modern Americans must recognize it too, and continue—as did their fathers —the defence of this national tradition from threats in any form, or from any source

Eternal vigilance remains today, as in the era of the Founders, the inexor- able price of liberty.

And to that high ideal of liberty— both of action and of spirit—America still is dedicated.

WELL PRESERVED BONES FOUND ON ART KNOKE FARM IN LIBERTY

Quentin Stille And C. L. Blani Found Bones In Tile Ditch

Last week Wednesday when Quentin Stille and C. L. Blank were digging a tile ditch in a swamp on the Art Knoke farm four and one half miles west of Klemme, they found several sec- tions of a very large bone which, when assembled, appeared to be the fore leg of some large animal

The men brought their speci- men's to Klemme and were ad vised to notify the State Histori- cal Society of their find. Mr. J. R. Harlan, museum director of the Society drove up Friday to ex- amine the bones and to look over the location of the discovery.

The bones were found about four and a half feet in the ground and were in a deposit of clay in a swamp which was being drained. Mr Harlan identified the bones already found as belonging to a prehistoric elephant

Further excavations were made and a large tooth was soon found and by this means Mr. Harlan was agle to identify the animal as a Mammoth The tooth, a molar, was approximately twelve inches long, about six inches wide and eight inches deep. The top surface had corrugations similar to the corru- gations on a wash board and it was this formation which enabled him to identify the elephant as a Mammoth The teeth on the Mas- odon are cupped, rather than cor- rugated The tooth was taken to Des Moines by Mr. Harlan where it will be put on display together with information as to the location and the name of the finder.

Lived Here 25,000 Years Ago

The Mammoth, a species of el- ephant, scientifically known as "Elephas Columbi," once roamed this part of the country during the Pleistocene period, before the glaciers leveled this part of the country into its present terraine. Climatic and other changes caus- ed their extermination and they are not found in Iowa only from their remains which are found in excavating.

In Siberia Mammoths have been found that have fallen into crev- ices in the ice thousands of years ago and were frozen solid. These animals are so perfectly preserved that people have actually eaten the flesh of these animals that have been dead for over twenty thousand years.

Were Large Animals

The Mammoth was a gigantic beast, generally nine or ten feet at the shoulders. The body was covered with thick hair, shaggy and long on the outside and woolv underneath The tusks were long and slender and were curved up- ward and outward, sometimes in a complete spiral.

The specimens found by Stille and Blank were in the territory where the Wisconsin and Iowa glaciers overlapped Estimating on that basis Mr Harlan said the specimen here was between 25,000 and 50,000 years old, probably ev- en older.

LARGE CROWD ATTENDED KLEMME FIREMEN'S DANCE

The dance staged by the Klem- me Fire Department last Wednes- day night drew a capacity crowd and the general reports are that everyone had a good time. Both old time and modern music was provided.

After paying all expenses the Firemen cleared $100, which will be used for buying needed fire fighting equipment.

Washington Digest

National Topics Interpreted
By WILLIAM BRUCKART
NATIONAL PRESS BLDG. WASHINGTON, D. C.

Washington.—It always comes about that when a nation or an individual acts without thinking a problem through all of its angles, there is a fine mess at the end. There can be no surprise, therefore, in the mess confronting this nation over the policies and laws affecting the relations between labor and capital. The condition probably constitutes the worst mess of any we have seen in the last five years—and the end is not yet.

What a Mess!

At the present time we find not only bitter strife between the old established American Federation of Labor and the Committee for Industrial Organization headed by John L. Lewis; a national labor relations board that cannot be described by any stretch of the imagination as being unbiased, and political leaders from President Roosevelt down the line are quite unable to determine what their position should be between the warring factions of labor. Meanwhile, we find employers wholly unable to deal with either faction successfully because of the interference of the labor relations board and the instability of responsible officials.

The case in point and the incident that brings the situation immediately before the American people involves a comparatively small number of workers but it exposes all of the fallacies that have been allowed to become part of the law of the land through the labor relations act which was forced through congress by Senator Wagner, New York New Dealer, with Presidential support.

Let us review the picture:

Late in August, the United States district court in Pennsylvania issued a decree that the National Electric Products corporation of Ambridge, Pa., must sign a wage contract with the International Brotherhood of Electrical Workers, an organization affiliated with the American Federation of Labor. The court ordered the action as a result of difficulties between the American Federation of Labor and the United Electrical Workers which is connected with the Committee for Industrial Organization. The manufacturing corporation had no alternative but to comply with the court order. If it did not do so, its officials faced jail sentences for contempt.

Within a week thereafter, along comes the national labor relations board with a ruling that the manufacturing corporation must sign a wage contract with the Committee for Industrial Organization union or be subjected to the penalties and punishment provided in the Wagner labor relations act. The board took this position with full knowledge of the federal court decree. It went so far, even, as to say that "the decree (of the court) is no bar to the instant proceeding under the national labor relations act or to the making of an order by the board under the terms of that act, that the respondent shall cease and desist from discriminating against the employees because they decline to join the brotherhood." In other words, the board took the position that the Wagner labor relations act was the supreme law of the land and the board, therefore, was the sole arbiter regardless of the court action.

I do not know anything about the merits of the workers' claim that the manufacturing company had mistreated workers, had fired men for union activities or had engaged in attempts to break up union organization. Those claims may be fully justified; indeed, the chances are that there was anti-union activity on the part of the corporation and that it should receive a legal kick in the pants for these things. But whatever that situation is, the fact remains that the national labor relations board consistently has horned into every controversy and, whether it means to be that way or not, its actions have been favorable to the Lewis Committee for Industrial Organization.

Further, among the most extreme of the New Dealers themselves, one frequently hears the observation that the labor relations board has given no consideration at all to the rights of the employer.

Of course, the board claims it is acting under strict construction of the law. Then it holds that congress intended it to take the place of the courts in deciding as between labor groups. It is to be remembered, however, that all members of the board are appointees of President Roosevelt and the presumption naturally follows that Mr. Roosevelt must approve of the board's policies. It is too much to suppose that the board would act against the wishes of the man who named its individual members.

All of these facts make it appear that instead of having a labor policy, we have on the statute books a law that has led us straight into the mess that I described at the beginning of this discussion. I am wondering when it can be or will be corrected. Superficially, the facts of the labor relations board history thus far make it appear that the members of that board are aligned with John L. Lewis and the tactics he has employed. If they are, and if President Roosevelt wants to protect trade unionism in this country, it seems to me he ought to get rid of the members of that board and name commissioners who can be fair between the two labor groups whether they want to consider the rights of those who pay the wages or not.

* * *

On top of the situation I have described comes a fresh outburst from John L. Lewis in the shape of a threat against those officially responsible for administration of federal affairs. In fact, few persons could have heard the Lewis Labor day radio speech without realizing that the shaggy haired C. I. O. leader was telling Mr. Roosevelt to refrain from placing any obstacle in the C. I. O. pathway. Some commentators went so far as to say that Mr. Lewis had slapped the President's face in that speech.

Lewis' Outburst

It will be recalled how some time ago the President told the newspaper correspondent in a press conference that he was taking no sides between the A. F. of L. and the C. I. O. The expression he used was a line from Shakespeare: "A plague on both your houses." I quote Mr. Lewis' reply to that remark:

"It ill behooves one who has supped at labor's table and who has been sheltered in labor's house to curse with equal fervor and fine impartiality both labor and its adversaries when they become locked in deadly embrace."

Thus it becomes plain, I believe, that Mr. Lewis is determined to go forward with his labor problems into the depths of politics. From his $25,000 home in Alexandria, Va., Labor Leader Lewis directs the hundreds of subordinates, the reds and pinks, the whites and blacks, from which he apparently expects to develop a political organization strong enough to control this nation.

* * *

President Roosevelt is on another "inspection trip" of the nation. Before he left, he told the press that he wanted to see for himself what the New Deal had accomplished, explaining that there would be a few speeches, but that there would be more "intake than outgo" on the trip.

President on Tour

Washington political observers almost unanimously agreed, however, that the inspection trip had a much deeper purpose. They noted that the President was visiting various states from which there were members of the United States senate who had opposed the President's plan to increase the Supreme court by six appointees of his own choosing. Among these senators were Wheeler of Montana, Burke of Nebraska, Clark of Missouri, and O'Mahoney of Wyoming. They noted further that some representatives who had been outspoken in opposition to the court bill were privileged to have the President visit their home districts.

These political students arrived at the conclusion I have mentioned despite the declaration of Postmaster General Farley who, as chairman of the Democratic National committee, said that there would be no reprisals against senators and representatives who had opposed the court bill. Mr. Farley's promise of no reprisals came, however, after the now famous radio speech by Senator Guffey of Pennsylvania. Mr. Guffey is chairman of the Democratic senatorial committee which has the job of promoting election of Democratic candidates for the senate. When he said, therefore, that opponents of the court bill ought to be defeated and listed the names of a number of senators who should not be re-elected, it does seem that there may be a connection between the Guffey speech and Mr. Roosevelt's inspection trip. Some commentators have been uncouth enough to assert that the inspection trip by the President was for the purpose of determining whether it would be possible for the New Deal to obtain destruction of those Democrats who had disagreed with the White House.

Aside from the court bill, it seems entirely reasonable to suppose that Mr. Roosevelt desires to gain knowledge of the country's general temper. He has refrained from announcing whether he will call a special session of congress this fall to take up agricultural legislation, saying only that he will decide later. Secretary Wallace is very anxious that this shall happen. Officials of his department have been traveling by plane, train and motor through the country during the last two months in an effort to build up sentiment for the secretary's kind of farm legislation. They have been making these trips at taxpayers' expense, too.

© Western Newspaper Union

Yanks Leave "While Leaving's Good"

Shanghai.—Americans are fleeing Shanghai as Sino-Japanese war terrors mount. This is a scene on Shanghai customs jetty as 350 American women and children were about to board a tender to take them to the liner President Jefferson, Manila bound following evacuation orders.

Aha! Maybe This Is Where Hitch-Hikers Caught Up the Idea

Paris.—It's not often that a cameraman has such luck in picturing a leaping marsupial of the gray kangaroo family with her youngster in its pouch. All the more reason for the novelty of this picture of the youngest hitch-hiker in the Paris zoo.

Less Than 200 Answer G. A. R. Call

Madison, Wis.—First thought of the fewer than 200 Civil War veterans in the annual encampment of the Grand Army of the Republic was for the comrades who have gone before them. Shown at the memorial services are Alice Cary Risley, eighty-three, of Columbia, Mo., only surviving nurse, and Capt. Eugene Merrick, of Los Angeles.

One Killed, 12 Hurt in Railroad Wreck

New Haven, Ind.—The engineer was killed and a dozen other persons injured as this passenger train, bound from Detroit to St. Louis, plunged from the tracks. The locomotive almost buried itself in the ground at the force of the impact, the cause of which was not immediately determined.

That Southern Charm Again

Miami, Fla.—Reminder that it's still warm in the South, though chill football breezes whip the North, is the radiant smile of pretty Sarah Hall, taking it easy after a swim in a Miami pool.

COLOSSAL COD

Catalina Island, Calif. — Little Charles Thompson says now he can understand that story about Jonah and the whale. He's looking into the mouth of a 17-pound rock cod caught in the deep Pacific ocean waters near here. This fish ordinarily "weighs in" at about one-half to two pounds.

Uncle Phil Says:

Unwanted Effect

Sometimes a soft answ... so utterly soft as to lo... wrath instead of turning... Yea, tolerance can be ... ness.

People do not loosen ... purse-strings until you ... heart-strings.

Many may feel that th... are full of chores and bor...

For You Make an Ener...

In an argument with a... being when you win, you ...

"Youth is a blunder," ... raeli. But there's where ... their wisdom.

Peace of mind and appro... happiness might perhaps ... man's who will live a w... hermit life; but the poor ... hasn't the fortitude to do i...

FREE

BAND INSTRUM... PLAY...

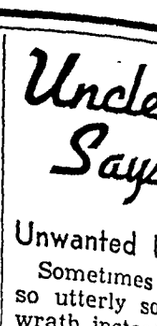

Simplified, pra... instruction in ... manship combined with the op... tunity to earn extra money ... world-famous Martin and Indi... brass instruments and saxopho... and Pedler clarinets. No inves... necessary—just your spare time. G... erous agent's commission and a ... opportunity to better your posi... and really learn to sell! Write to... for application form.

SALES MANAGER: MARTI...
BAND INSTRUMENT COMP...
ELKHART, INDIAN...

Beginning and Ending

Begin nothing without consider... ing what the end may be.—La... Mary Montague

Take it to any radio dealer! See the new 1938 farm radios. Choose the radio you like best, and ask your dealer how you can save $7.50 on the purchase of a new battery radio equipped with a genuine Wincharger.

Wincharger turns FREE WIND POWER into electricity, brings "big-city" reception to farm homes. Eliminates "B" batteries. Ends expensive recharging. Provides plenty of free electricity to run your radio as much as you want for less than 50c a year power operating cost.

See Any Radio Dealer!

WINCHARGER CORPORATION
Sioux City, Iowa

Knowledge Kindles

If you have knowledge let others light their candles at it.—Margaret Fuller.

A Coleman Iron will save you work, save your strength and health — help you keep young—keep you smiling and happy on ironing day! The Coleman reduces by one-third strenuous hours at the ironing board. Its polished sole plate with hot point glides swiftly through the biggest ironing job. Costs only ½c an hour to operate. Makes and burns its own gas. Lights instantly . . . heats in a jiffy.

FREE FOLDER—See your dealer or send postcard for folder describing this wonder Coleman Iron.

THE COLEMAN LAMP AND STOVE COMPANY
Dept. WU821, Wichita, Kans., Philadelphia, Pa.; Chicago, Ill.; Los Angeles, Calif.
(7321 W)

THE CHEERFUL CHERUB

You'll find joy in the
commonest things
If you'll open your heart
to receive it—
I s'pose that this
really is true
But sometimes I don't
quite believe it.

king Wools for Town, Campus

By CHERIE NICHOLAS

ART clothes are alive with fabric interest this . The woolens that tailor lown and campus needs especially intriguing and ing that the first requisite a perfect autumn ward-be is a tailored outfit that ll prove "first aid" no atter what apparel emer-ncy may arise, here's telling you out the fascinating weaves that ad in fashion this season.

Tweeds especially have a lot of exture interest. They are nubbed nd flecked in decorative weavings hat capture your fancy at first ight. When you go tweed shopping, nd of course you will if you are ssembling a school-faring clothes ollection, ask to see some of the ew-this-season candlewick tweed, he latest herringbone weaves, mart diagonals, the houndstooth, attersall, ropey plaid and sugar-af patternings, and you will feel, aving seen these, that you have ad a liberal education on the sub-ect of tweeds at the very start.

The next thing is to decide on which tweed is the tweed you want most. To help you out we are suggesting a nubby beige tweed flecked with white such as makes the smart three-piece costume as shown to the left in the picture. Here is an outfit that is ideal for fall wear on campus or in town. It pretty near comes to being a whole wardrobe in itself. A suit that has a topcoat as has this is an economical buy no matter what it costs, for it takes care of the problem of an early fall coat since it can be worn as a separate wrap. Note its button-back revers, also the unpressed pleats running down from the slash pocket lines The matching suit has a chic high lapel collar, triangular pockets and narrow leather belt. The skirt is cut straight and slim as a fashionable daytime skirt must be this season.

And we are not through talking about tweeds for we just must mention the especially lovely "winter pastels" that belong to the tweed family. More than likely you won't be able to resist them because of the fine shetland and other fine yarns used in the spinning. You can get novelty open weaves if you wish.

Very youthful and attractive for campus wear is the two-piece frock of sheer rabbit woolen centered in the group. The pleated-all-around skirt bespeaks "last word" vogue. You really must have a pleated wool skirt if you are going away to school to wear with your sweater, with your suede jacket, and with blouses galore. The wide shoulder line, high lapel collar and front-buttoned jacket closing are nice points but we've saved the nicest point to the last—those cunning little bows on the pockets! Now there's an idea that's going to send you right to the head of the class. Made of the very self-same material as the suit itself these bows add infinitely to the chic of this most attractive outfit and make it outstanding.

A luxurious natural wolf tuxedo collar runs the length of the topcoat of this stunning three-piece costume shown to the right. The tout ensemble is made of novelty woolen with a diagonal rib weave in deep brown flecked with beige. This outfit is entirely in line with the vogue this season that calls for lavishment of fur on suits and coats. The tuxedo effects are especially good this season. Handsome furs will be used unsparingly with care taken in achieving color blends that unify the costume.

Citing other fashionable wool weaves, there are the new coating fabrics that have long hair interspersed and tightly embedded in the texture, their sheen contrasting against the soft surface of the fabric. Tightly twisted boucle nubs are also decorative and colorful. Persian lamb cloth is a new fabric this season. For children's coats, a new chinchilla fabric in soft colors is important. Fleeces, both woven and knitted, are in demand. Suedes, velours and duvetynes are outstanding for dressy wear. For formal type costumes broadcloth is a leader.

© Western Newspaper Union.

DRAPE AND SHIRR

By CHERIE NICHOLAS

A perfect afternoon frock for the young girl is this style in spongy texture lightweight wool. The draped button-over neckline and the shirring at the bodice are very new and attractive. A narrow gold-colored belt accents the fitted waistline. The skirt is softly flared.

Double-Duty Capes

Enter the double-duty shoulder cape, which may be looped up over the wearer's head and used as a hood.

DAYTIME SKIRTS TO BE SHORT AND SLIM

By CHERIE NICHOLAS

Short, slim and pencil-like is the dictum for daytime skirts. The accepted length for the suit skirt is from twelve to fifteen inches from the ground. Depends on how conservative you may be. Of a necessity these narrow skirts often have slashed hemlines. Daytime dresses hover about twelve to fourteen inches from floor.

For evening dresses the newest thing is the short-in-front hemline In fact uneven hemlines are a most important styling detail. A few designers continue to favor the short full ballerina skirts for dance frocks. There are dinner gowns galore that are ankle length and sheathlike, for the most part in sleek black, many of which are enlivened with glittering touches.

The majority have high necklines with flattering short sleeves. However, in the practical daytime dresses long sleeves perfectly fitted, also bracelet sleeve lengths are featured.

Slide Fasteners Used

The Schiaparelli type of housecoat developed in flannel and fastening at the front with a patent slide fastener is popular.

Flaring Youth

For college girls and the very young, important collections include gored, flaring skirts and some which are pleated all around.

'Way Back When

By JEANNE

FAMOUS SONG WRITER WAS NEWSBOY

PEOPLE who are able to help others express happiness and those who amuse us always have a chance for success far out of proportion to circumstances of birth or environment. So, rightly, the world sees to it that persons who can drive away care have no financial worries.

Irving Berlin was born in Russia in 1888, the youngest of eight children His father, a cantor or psalm-singer in the village synagogue, brought the family to New York's East Side tenement district when Irving was four years old The boy loved to sing, but his first jobs were as a newsboy, and a telegraph delivery boy His was the depressing life of the slums child, street-fighting, swimming in the dirty East river, dodging traffic in the streets at play At fourteen, he left home to sing in saloons for pennies the patrons tossed to him. He was in the chorus of a musical show, was a waiter in a Chinese restaurant, and a singing waiter in a couple of night clubs.

Up to this time, the happiness Irving Berlin brought to others was limited to the few people who could see and hear him. His voice was not unusual enough to bring him to the top rank of entertainers. Then, he started writing songs The first one brought him only 37 cents, the next, $25; but thereafter he advanced rapidly. He worked often until two or three o'clock in the morning, and by the time he was thirty-six, 300 songs had been published under his name, including such world-known hits as "Down on the Farm," "Everybody's Doin' It," "My Wife Has Gone to the Country," and "Alexander's Rag time Band."

* * *

PRESIDENT WAS LAUNDRYMAN

WORK is a habit, and to those who acquire it it becomes fun, relaxation coming through the kind of work done. In analyzing the lives of successful men and women, we usually find that they got the work habit early in life and never lost it.

Herbert Hoover was a worker. He was born in 1874, in West Branch, Iowa, the son of a blacksmith. His father died when he was six years old, his mother when he was nine; and he went to live with an uncle who operated a Quaker academy in Oregon. Herbert earned his board by doing odd chores, feeding and currying the horses, milking cows, and tending the furnace. All of this was in addition to his regular school work and, as if this were not enough work for a young boy, he studied English literature and history outside of school hours Later

in Salem, Oregon, Herbert worked as an office boy for his uncle, and went to night school until he had enough credits to enter Leland Stanford university. He worked his way through by acting as clerk for the registrar, and handling and delivering the San Francisco News on the campus. Later he started a laundry agency, calling for the bags of soiled laundry and delivering the bundles himself.

In 1893, Herbert Hoover got a job with the United States Geological society. He had natural ability at engineering. That together with the habit of work, gained rapid progress for him. He became nationally known as a successful engineer and a business man. In 1928 he became President of the United States.

Herbert Hoover was born with no silver spoon. Orphaned early, he had to fight for every bit of knowledge, for every opportunity. But Herbert Hoover was born with the habit of work, and he had the good luck to keep that habit. His reward was success.

©—WNU Service.

When King George Received the Big News from America

Samuel Morse, inventor of the electric telegraph, had only one ambition as a young man and that was to become an artist. He studied under Washington Allston, then the greatest painter in the United States, and with Allston went to London in 1811. There he met Benjamin West who, although an American, was president of the Royal academy, and a great favorite with the king, who later made him Sir Benjamin West.

West was actually at work on a portrait of the king when the latter was handed the Declaration of Independence. Morse heard the piquant story from West himself, says Ernest Greenwood in "From Amber to Amperes." Here it is—as related by Morse:

Turning to the picture of the king, Sir Benjamin West said:

"Do you see that picture, Mr. Morse? Well, sir, the king was sitting for me when the box containing the American Declaration of Independence was handed to him."

"Indeed!" I answered, "and what appeared to be the emotion of the king? What did he say?"

"Well, sir," said West, "he made a reply characteristic of the goodness of his heart," or words to that effect. "'Well,' he said, 'if they can be happier under the government they have chosen, then under mine, I shall be happy!'"

Morse stayed four years in England where he achieved considerable success as a portrait painter. Then returning to his native country, he afterwards became president of the national academy and an eminently successful painter, his sitters becoming so numerous that he was unable to meet and fill all of his orders. It was during his return voyage to America in 1832, following a second visit to Europe, that Morse got his conception of the telegraph. Twelve years later—May 24, 1844—he gave a public demonstration of his invention, sending a message from Washington to Baltimore.

The rest is well known history. —Kansas City Star.

A Worthy Object

WILL power is the mental experience exercised in bringing about a desired end. Therefore, I say that a man must necessarily have a worthy object in view to bring out the best in him—that a man must see more than a salary to be more than a salaried man A man must see the position of ownership, partnership, management, or increased award, in order to awaken his will power.

The man who does good to another does even more good to himself.

Funster Ought to Have Recognized His Fellow

Jones de Vere Jones decided it would be fun to spend a day in the country. Back to Nature, and all that.

Meeting a farmer in a field he thought to have some fun with him.

"Good-morning," he started. "I must say I admire your part of the country."

Then he noticed a scarecrow in the middle of the field.

"And is that one of the oldest inhabitants?" he went on, pointing to the scarecrow.

"Naw, zur," came the slow reply. "That be no oldest 'habitant. Just a visitor like yourself."

The Scales

WHAT goes up must come down. Or if you wish to put it in more scientific language: Action is equal to reaction and in the contrary direction.

This is the law of compensation. It is the one fixed, immutable law of life and it applies to everything, everywhere. It cannot be evaded or avoided. The working of it may be immediate or it may be a matter of centuries, but if we keep ourselves aware of it we may be saved disappointment and disillusion.

The extent to which we try to restrict that law is absurd. We speak of balanced budgets, balanced rations, and the balance of trade; but we quite ignore balanced lives and balanced sociology; so, in the end, Nature takes the job off our hands, with the consequent upheavals and disturbances.

We work or play to excess, we indulge our appetites and our senses to repletion, perhaps to gluttony, and when we suffer during Nature's work of restoring balance, we rail at fate.

In monarchy and republic we allow our thirst for power and for money to overbalance our lives, both individually and socially, then blame God and man for the chaos which attends the restoration of balance.

In all the affairs of life we may evolve philosophies and devise systems; but just so long as they are out of balance, individually, socially, industrially or governmentally, just so long will the scale teeter up and down to our discomfort.

If as individuals our lives are out of balance, the structure as a whole must also be out of balance; and in time that balance must be restored—by us or by THOSE WHO FOLLOW.—Ray S. Ayers in Detroit News.

First Choice OF FARMERS

FARMERS everywhere are saying that the amazing Firestone Ground Grip Tire is FIRST in performance and FIRST in economy. So many thousands of farmers are changing over to this wonderful tire that production has been greatly increased to meet the demand.

FIRST IN DRAWBAR PULL. The greater drawbar pull of this amazing tire accounts for its ability to do more work in a given time.

FIRST IN TRACTION. The patented Ground Grip Tread takes a deeper bite into the soil. Added strength to resist the strain of heavy pulling is provided by Gum-Dipping the cord body. Every fiber of every cotton cord is saturated with liquid rubber by this patented Firestone process. Two extra layers of Gum-Dipped cords under the tread bind the tread and cord body so solidly together that we guarantee they will not separate.

FIRST IN ECONOMY. Saves up to 50% in fuel over steel-lugged wheels. Covers more acres per day. Low-cost Firestone cut-down wheel program permits using one set of tires on several different implements.

FIRST IN SALES. Firestone Ground Grip Tires have such outstanding leadership in performance that sales are soaring. Don't wait another day—see the Firestone Ground Grip Tire today at your nearest Firestone Implement Dealer, Tire Dealer or Auto Supply and Service Store.

Listen to the Voice of Firestone featuring Margaret Speaks; Monday evenings over Nationwide N. B. C. Red Network

MORE FARM TRACTORS ARE EQUIPPED WITH FIRESTONE GROUND GRIP TIRES THAN ALL OTHER MAKES OF TIRES COMBINED!

Copyright 1937, Firestone Tire & Rubber Co.

The Klemme Times

R. A. JORGENSON, Publisher.

Entered At The Post Office At Klemme, Ia,. as 2nd Class Matter

12—TELEPHONE NUMBER—12

SUBSCRIPTION RATES

In Hancock County $1.50 per year
(In advance $1.00 per year)

All Iowa Subscribers $2.00 per year
Outside Iowa $2.50 per year

All subscriptions for papers going to points within the county are considered continuing yearly subscriptions to be discontinued only upon notice from subscribers or at publisher's discretion All other subscriptions will be discontinued one month after expiration, if not renewed but time for payment will be extended if arrangement is made by the subscriber

A WELCOME TO AUTUMN

Over most of the United States the Autumn season, on which we are now entering, is the pleasant est season of the whole year Nothing like the North American Autumn is known to the people of Europe Over there the Spring is the pleasant time of long-drawn-out mildness between the chill of Winter and the heat of Summer In this country the seasons break abruptly in the spring, Summer temperatures succeeding Winter so swiftly that the interval is hardly noticed But at the end of Summer we are not plunged at once into Winter Instead, we have the long Autumn, weeks and sometimes months in which it is still enjoyable to remain out of doors most of the time, before we look for snow and ice

For country folk in the north, especially, Autumn is the best season of all The hard work of the farm is over, the crops have been harvested and stored or sold and there is a breathing spell in which the farmer and his household can relax and "go visiting," attend to a hundred things for which time could not be spared in Summer, perhaps take a long motor trip

The shooting season is open, or soon will be, almost everywhere Whether one brings back any game or not, there are few things more relaxing and invigorating than a day in the woods with a dog Nowhere is the air so clean, nowhere does nature make such a powerful appeal to the nomadic spirit which is in us all, as in the northern woods when the leaves have begun to turn from Summer green to their Autumn brilliance of red, yellow and brown

Nor is Autumn in the South without its delights for the lover of the out-of-doors The fish are still biting, the 'coons and foxes are daring the hound-dogs to catch them, "Bre'r Rabbit" is shaking his cotton tail in the clearing by the briar patch, and the fragrance of the tall pines is like incense ascending in nature's cathedral of the great out-of-doors, in which their straight trunks are the pillars supporting the high dome.

This is the best of all times of the year—Wright County Reporter

NEW

Telephone Listings---

Added since publication of 1937 Directory.

NAME	NO.
Bailey Implement Co.	72
Hummel Dwight res	81
Overholt I. I.	40-R1
Steffen Truel farm	15-F3

Please paste in Your Directory

And let's make this into a community of homes brought into closer contact, one to another, by the arteries of modern telephone service.

Iowa Union Telephone Co.

Travel to Egypt Began About the Year 900 B. C.

Commercially inspired tributes to Egypt indited by travel writers seem fulsome and weak when compared with the comments of Herodotus, who traveled through that land some 2,800 years ago, according to an authority. His plain statements were more forceful than any subtle use of adjectives.

"Of Egypt I shall make my report at length," his discourse begins, "because it has wonders more in number than any other land, and works too it has to show as much as any land, which are beyond expression great." Eminently a man of the world, the most widely traveled of his age, Herodotus nevertheless could not contain his astonishment at many of the sights in Egypt.

He called the Nile "unlike any other river." He evinced great respect for the mental attainments of the Egyptians—"the most learned in the history by far of all those of whom I have had experience." But it was on the subject of Egypt's renowned climate that the Greek philosopher-historian showed himself at his best. "The Egyptians," he wrote, "are the most healthy of all men next after the Libyans, in my opinion on account of the seasons, because the seasons do not change." That single sentence contains the gist of many dissertations on the healthfulness of Egypt's unfailing sunshine.

Bond Street of London Named After Speculator

During the Seventeenth, and Eighteenth and the first half of the Nineteenth centuries the Bond street of New York and the Bond street of London had a similar aspect—both were lined with the residences of the well-to-do. Here those of bankers and merchants, there the homes of the landed nobility. Later in both streets merchandising prevailed.

The origin of the New York name is obvious; that of the London street came from Sir Thomas Bond, a Seventeenth century courtier attached to Queen Henrietta Maria, who was always persona grata at the Court of Whitehall in the reign of Charles II, to whom she is said to have advanced large sums of money.

According to Arthur Dasent, writing in the Daily Telegraph of London, toward the end of Charles' reign Sir Thomas began to speculate in London real estate, particularly in the West End, in the Parish of St. Martin-in-the Field. His first transaction as recorded in the local Rate Book was when he acquired in 1683 Claredon House in Piccadily from General Monk's son, the second Duke of Albermarle, pulled it down and laid out both Albermarle and Bond streets through the property before he rebuilt.

Palestine Memorials

Palestine is rich in Crusader memorials. Even the Church of the Holy Sepulchre is said to represent Crusader's work, for the south facade and many parts of the sacred building, particularly the bell tower, were built by them during their occupation of the city. Both at Ramleh and Lydda, two important towns on the road between Jerusalem and Jaffa, may be seen churches built by the Crusaders. Near Arsuf there are the remains of an old castle which was occupied by Richard Coeur-de-Lion, King of England. Many of the castles and fortresses remain as safe and sound as they were when armies of Western Europe, led by pious knights, invaded Syria and Palestine from 1093 to 1291, and waged their holy wars. These "Soldiers of the Cross" left their mark in Palestine in the names of Belfort, Belvoir, Mirabel, Blanchegarde or Singil (St. Giles.)

Frost Smoke

Frost smoke is a fog which rises in wreaths from open water which is relatively warm compared to the overlying cold air. This fog usually consists of ice crystals (snow). Frost smoke forms more readily in very cold weather when the wind is calm or very light, and when the difference between the temperatures of the water and the air is large. The fog slowly drifts away from the open water over adjacent ice and gradually deposits a slight covering of snow on the ice.

Discovery of Hot Springs

Pioneer trappers who first penetrated Arkansas found a series of mineral springs at what is now Hot Springs. They bathed in the waters and praised their medicinal value. Soon their fame reached the ears of President Jefferson, who sent Lewis and Clark to investigate. Another famous series of hot springs is at Rotorua, New Zealand. The springs cover an area of 660 square miles and vary in temperature from 60 degrees to the boiling point.

Caviar Roe of Sturgeon

Caviar is the roe of the sturgeon. The fish has a long snout with which it roots in the mud for worms. It is notable for its bony armor. It ascends rivers to lay its eggs and seems to prefer the Volga, in Russia. The eggs are gathered up and shipped to all parts of the world. During the reign of England's Edward II the sturgeon was declared a royal fish and has so remained.

METHODIST EPISCOPAL CHURCH

William Zabilka, Pastor

There will be no services at either the Klemme or Liberty Methodist Churches next Sunday. October 3rd

The first Birthday pot-luck supper and social of the opening of the new Church year will be held at the Klemme Church on Tuesday evening, October 5th All members and friends of the Church are invited.

In Hospital At Iowa City

J E. Stille is in a hospital at Iowa City where he underwent a major operation last Thursday Mr Stille was taking his daughter, Marie, back to college when he became suddenly ill and was taken to a hospital We understand he is making a good recovery

Value of Guinea Pigs

The guinea pig or cavy is commonly kept as a pet, possessing the advantages of being clean, harmless and without offensive odor From a commercial point of view, his value is for laboratory and experimental purposes. The original ancestors of the domestic guinea pig are thought to have lived in the highlands of Peru, where they were domesticated by the Incas They were allowed to run freely about the homes of their owners and were probably bred for their food value

Battle of the Flowers

The battle of the flowers is a feature of carnival celebrations which originated at Nice. Vehicles are adorned with flowers and as they are driven through the streets the occupants salute their friends by throwing flowers at them. The greeting is returned in kind and the battle continues for many hours. In many continental cities the battles take place at other times.

Sea Lions Use Sense of Smell by Touching Noses

Sea lions, like dogs, use their sense of smell by touching noses to identify one another at close range, but fail to react to distant odors. They are adept at spotting moving objects from considerable distance. Except when off on fishing excursions, they are gregarious by nature, collecting in large groups on favorite rocks or rookeries and generally making a big fuss and noise over nothing. About the only time they ever become hostile is when their pet place in the sunshine is challenged.

The cows have only one pup a year. If anything happens to the mother the pup will die, because no other mother would adopt it. They are not like dogs or cats or other animals in this respect, says a writer in the Los Angeles Times. A peculiar habit of the cows approaching pupping time is to form "rafts" by lying belly-side up in the water with their flipper protruding above the surface. From a distance a string of eight or ten cows floating end to end this way resembles the charred remains of a boat that has burned to the water's edge, with only stubs of the ribs left showing. This is probably a means of absorbing beneficial rays from the sun.

Attended National Legion Convention At New York City

Ferdinand Lemke, of near Meservey, has returned from New York City where he attended the National Legion Convention. Mr. Lemke is an enthusiastic Legionaire and if we are correct, he has never missed a convention

KLEMME REFORMED CHURCH

Calvin Grosshuesch, Pastor

10:00 a. m. English Service
11:00 a. m. Sunday School
8 00 p. m. Monday
Adult Bible Class
8:00 p. m. Tuesday
Young Peoples Bible Class
8·00 p. m. Saturday
Mixed Choir.
The Confirmation Class will meet Tuesday and Saturday forenoon.

GOODELL U. B. CHURCH

Rev. W. E. Dye, S. T. D., Pastor

Miss Zelda Eimbrink, S. S. Supt.

Sunday School 10:00 a.m.
Morning Worship 11:00 a. m.

Sermon subject "Meeting the Challenge of the Church in the Present Age."

Christian Endeavor, 7:30.

Pastoral Gleanings:—

A fellow has to be a contortionist to get by these days. First he has to keep his back to the wall and his ear to the ground. Then he must put his shoulder to the wheel and his nose to the grindstone, keep a level head and have both feet on the ground His job is rather complicated

NEWS FROM GOODELL AND VICINITY

Jim Young of Garner was a caller at the Jay Griggs home Monday night

Mrs M. J Kearney and son, Leo, were business callers in Belmond Friday p m

Mart Kearney, of Williams, Iowa spent the week end with friends in town

Rev and Mrs. Miller, of Gladbrook were calling on their many friends here for several days .

Mr. and Mrs Evanson and Mr and Mrs Jay Griggs were Crystal Lake business callers Monday.

The Avery Township Farm Bureau held their meeting at the Harry Ostendorf home Tuesday evening

Mr. and Mrs. Laton Avery, accompanied by Mr. and Mrs Anson Avery were Clear Lake callers Friday afternoon.

Eddie Boller came from California for a visit with his parents and other relatives. This is his first visit here for quite a few years.

Mr. Barkema who purchased the Mart Kearney farm east of town has torn down the barn and is having a new one built. Walt Koehler is doing the work.

Jay Griggs and E. J. Nelson returned Wednesday from Longville, Minnesota, where they spent a week fishing. They report a fine time and plenty of fish.

Oliver and Wilbur Wiles were visiting at the home of their high school class mates, Mr. and Mrs Gerald Burke. Olver lives in Hampton and Wilbur is employed in Forestry work.

Mr. and Mrs. Evanson ily were Sunday evening at the E. J Nelson home.

Vncent Allaben returned home in Chicago, after a the funeral of his sister, M Buchanan

Funeral services were h Wednesday afternoon fo Harm Rust, who passed a her home here after a long The bereaved family and have the sympathy of the community

Funeral services for Mr Buchanan were held Sund ternoon at the U B. Chu charge of Rev Harry Herl Des Moines The entire com extends its deepest sympat bereaved family and relati

A Genuine Bargain

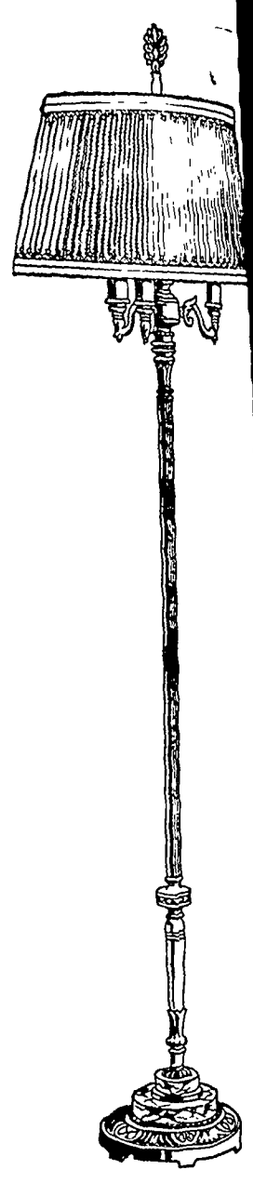

You can now buy a beautiful, new style I. E. S. lamp 95c down and $1.00 per month.

And best of all, you can try one in your home without any obligation on your part. Just call our office or ask any employee and delivery will be made to your home immediately.

Join the "American Better Living" contest. Listen to the "Hour of Charm" program every Monday evening, 8:30 to 9:00, N. B. C. Red Network.

Central States Electric Company

Why Can Meat?

There was a time when most farmer's wives put up their years supply of meats by canning, salting down and curing But that is no longer necessary . Neither is it economical.

THE LOCKER METHOD
IS THE MODERN METHOD . . . .

Now you have available the MODERN METHOD of storing meats of all kinds . . . beef, pork, chicken, fish, mutton, etc You do not even have to do your own butchering as our schedule of prices for the complete service of killing, dressing, cutting, packaging and storing the meat in our LOCKER is cheaper than you can do it yourself

COME IN AND
SEE OUR MODERN PLANT . . . .

Come in and see these sanitary lockers. See how simple it is for you to have FRESH meat even in the hottest weather

Pays For A Locker . . .
And A Postage Stamp A Day

Klemme Food Market

Monarch Finer Foods — C. A. Larsen, Proprietor

Work Clothes For The Farmer

FALL WORK DEMANDS STRONG CLOTHING . . . .

FALL is perhaps the "toughest" time of all the year on work clothing for the farmer Work clothes get a lot of wear and tear and it takes "good stuff" to stand the gaff.

OUR WORK CLOTHES ARE BUILT FOR HARD WEAR . . . .

We aim to buy only the best in WORK CLOTHING, selecting materials that will give extra wear We have a good line of OVERALLS, JACKETS, WORK SHIRTS, SOCKS, CAPS, Etc that will give you real satisfaction.

HUSKING GLOVES AND MITTENS . . . .

Get your supply of HUSKING GLOVES and MITTENS now We also carry a full line of LEATHER GLOVES for all purposes.

We Aim To Save You Money On Your Purchases Here . . . .

THADA'S

A Good Store In A Good Town — Klemme, Iowa

CKERS—
CERTIFIED SEED

bushels of so-cal- seed will be offer- fall, winter and ut farmers buying er than that which ified by the Iowa xperiment Associa- e blue certification g chances for crop y be playing them- ers, declares Joe L. tary of the asscoia-

0 growers produced hybrid corn seed ady met the field

EAD
Removed FREE
DERING SERVICE
88 Klemme
The Charges

Old Friends
FOR—
s, Lunches, Soft , Candy, Cigars, Tobacco, Home Cream Cones and
S' CAFE

inspection requirements for certification The names of these growers who will have certified hybrid corn for sale are being published in the booklet, "Know Your Hybrid Corn," which may be obtained free of charge from county agents or from the Iowa Agricultural Experiment Association, Ames, Iowa. In addition to these names this booklet tells briefly and effectively the real facts about hybrid corn

By always insisting that all hybrid corn seed which is purchased is CERTIFIED hybrid corn seed, the grower is assuring himself of buying a hybrid whih has been tested in the Iowa Corn Yeld Test and has yielded at least 10 per cent more than the average open pollinated strains in a given section, and has a combined superiority in both yield and stiffness of stalk of at least 25 per cent In addition, certified seed must be of good quality and germinate not less than 90 per cent strong

Seed corn which is sold as hybrid but which does not bear the blue tags of certification, may or may not give the grower the crop advantages that certified hybrid corn seed guarantees, Mr Robinson warned. With no record of performance or pedigree or of methods used in production the so-called "hybrid" seed which has not been certified may actually be inferior to the ordinary open-pollinated varieties

NLINESS AND COMFORT
TER THAT WILL
rn Oil!

burning parlor heaters are no longer an ex- ment They are convenient, clean and eco ical and supply a continuous flow of evenly ered warm air Those who have heated oil the past few winters recommend an oil er for the average home

O-THERM And
ER-FEX HEATERS . . . .

carry both of these popular makes and have arlor Heater in a size to suit your home heat- problem Both use the low-price fuel oil

PLIES FOR
SKING . . .

in we are selling the OLD RELIABLE "Gal- and 'Fairfield" Brands of Husking Gloves Mittens Buy them by the dozen a line of Husking Hooks, Pegs Thumb ls. and other needed items for corn picking

F. JACOBS
rm Service Store" Klemme, Ia.

n't Gamble

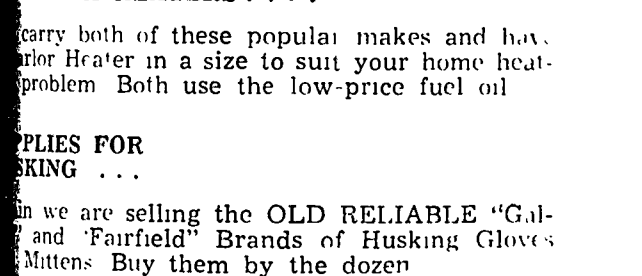

abundant light of these scien- ed lamps bring relief to tired beautiful new I E. S. Better Sight Lamps — designed by hting engineers, smartly styled signers. Your eyes will revel glareless light, just right for ving

AL VALUE
I E. S. Table Lamp is values we are offering. t lamp, smartly styled, h opal glass reflector ome parchment shade. ches high, providing a of clear, white light. our outstanding values

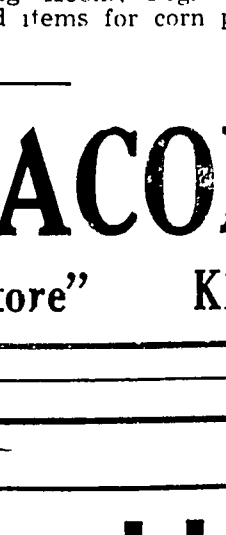

I. E. S. APPROVED

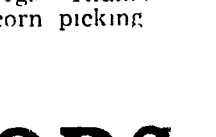

Complete with 8 inch opal glass direct-indirect reflector

See this and other Special Values in I.E.S. Approved Lamps

Priced $3.75 and up.

arl W. Bohn
SUCCESSOR TO SHANNON-BOHN, Inc.
163 For Evening Appointments Garner, Iowa
OUR HOME PLANNING HEADQUARTERS

The Shamrock Times

High School News

Fire Drill Held

The Klemme School had a fire drill Thursday afternoon Sept. 23, which many of the students thought was great fun It was especially interesting to watch some go down the fire escape for the first time

A new firebell has been purchased and it can be heard all over the school house

Duane Trees

—K H S—

New Books In Library

Four new books have been added to our library Termite City" by Emerson and Fish, "John D Rockefeller" by Wicklemar, 'Wild Flowers' by House, and 'Birds of America' by Pearson Furroughs and Forbush, are the name and authors of these books Wild Flowers and 'Birds of America are full of colored illustrations More new books are expected soon

Shirley Johnson

—K H S—

What Killed The Snake?

Homer Blickendorfer and Frederick Bell reported that they had found a large Bull Snake near the tool house at the cemetery The boys attempted to kill him, and finally got him to the Hancock Filling Station The snake is now reported to be dead in the Chevrolet Garage

Frederick Bell

—K H S—

Rythmn And Pitch Test Given

An advanced rythmn and pitch test was taken by the four upper grades and the high school students early in the school year The test was to show the natural musical ability of the person taking the test The results were very satisfactory and Novella Beier with a score of 96% received the highest score There were several others with 94% Parents of children with high honors will be notified as children are encouraged to get instruments if they show ability

Three Band Rehearsals A Week

Regular band rehearshals have started Rehearsals are held three times a week instead of only twice as we had it last year A considerable amount of marching will be done this year There are now thirty people in school with instruments Our goal -a forty piece band for the 1938 Summer concerts

Free Lessons During School Year

Fifteen minute individual lessons will be given free all during the school year For beginners the new Storer system will be used, while the Prescott system will be used for the more advanced students

Jacqueline Kudje

—K H S—

Classes Held Elections

The classes held their election of officers Friday afternoon The following officers were elected

The freshman class, under Mr Elstad chose Allen Barz, President, Shirley Johnson, Vice President and Jacqueline Kudje, Secretary and Treasurer

The sophmore class, sponsored by Mr Kingery, has chosen for President, Elsie Thiemann; Vice President, Elsie Ward, and Secretary and Treasurer, Ruth Blickendorfer

The junior class has Miss Wallace for their sponsor, while the following are the officers President Harold Wicks, Vice President, Marvin Stokesbary, and Secretary and Treasurer, Irene Suckow

Under Mr Galbreth, the Seniors have elected Paul Schuldt, President Novella Beier, Vice President, and Doris Barz, Secretary and Treasurer

--Jacqueline Kudje

—K H S—

The biology class has new biology charts

The Freshman are beginning to look forward to initiation day, and the tenth grade is beginning to plan for it

--Louise Albers

—K H S—

The physics class has just finquipment in the labratory Some new equipment will be added to meet the requirements of the state.

Jacqueline Kudje

The juniors have chosen as their class play, "Who Wouldn't Be Crazy' They started practicing the first of this week Miss Florence Wallace is the coach

– Ruth Stille

—K H S—

Grade School News

Grades 1 and 2

We have planned a Reading party for Friday We invited Miss Azeltine's boys and girls The second graders are going to read poems, riddles and stories and the first graders will say some nursery rhymes and read their charts

Next week we are going to have a vegetable fair

Mr Patet brought us some sand for our sand table

The second graders pasted pictures in their scrap books Thursday.

Grades 3 and 4

(By the Class)

This morning we took our toads, Popeye Tom-Tom and Little Bitsy over to Kudje's garden so they could find their winter home

Ronald Brinkman brought three Monarch butterflies to school Friday

Richard Tiggeman and Marilie Ridder visited in our room.

We have our rock collection started We put the name of the person who brought the rock and where he found it beside his rock.

We had a fire drill Thursday afternoon

Wednesday afternoon we all went to the park. We sat on the ground and Miss Azeltine read a chapter of "Sonny Elephant"

Phyllis Christiance is visiting in South Dakota

Walter Tanner hasn't been to school because of illness.

Grades 5 and 6

(Ewald Grosshuesch and Barbara Johnson—Reporters)

We have a news corner in our room Children bring news stories and pictures from the papers We talk about these articles

The boys and girls have been bringing many pretty flowers They make the room look nice

Duard brought a rock to school that looked like it had an eye in it Edward brought a stone that you could see through Patricia brought a pink stone

We have a new reading table in our room Every time we take a book we must put our name on a card Several people have brought some books for the library We have two new books that belong to our room called "Gold Is Where You Find It" and "Best Stories For Boys and Girls"

Grades 7 and 8

We have begun a "Home Library" in our room Members in our room have volunteered to bring books from home that they have read and are willing to lend to others Ellen Kilgore, Billy Zabilka, Billy Grosshuesch, Elwyn Jacobs, Garland Brinkman, Charles Bock, Betty Etchen, Russel Wade and Eugene Haberkamp have brought books. We have forty new books

Garland Brinkman and Robert Jahnke are the school patrolmen for this week

The eighth grade is planning to write a play from the graveyard scene in the book of "Tom Sawyer" After it is written we plan to dramatize it.

In the future will Iowa farmers demand that their hired men can yodel: especially those farmers having cows to milk? Music, certain reports make bold to assert, hath charm for bossy, and increases her milk stream many fold.

"Wholly unverified and without proof," declared D. L. Espe, Iowa State College dairy husbandryman, when asked if music, symphonic or even, perhaps jazz might increase the size of the daryman's milk check. "True, cows give a nervous reaction to music, but we have no proof of milk gains," Dr. Espe said.

STATEMENT OF OWNERSHIP, Management, Circulation, Etc., Required by the Act of Congress of March 3, 1933

Of The Klemme Times published weekly at Klemme, Iowa, for October 1, 1937

STATE OF IOWA:
County of Hancock: ss,

Before me, a Notary Public in and for the State and county aforsaid, personally appeared R A Jorgenson, who, having been duly sworn according to law, deposes and says that he is the Publisher and Owner of the Klemme Times and that the following is, to the best of his knowledge and belief, a true statement of the ownership, management, etc, of the aforesaid publication for the date shown in the above caption, required by the Act of August 24, 1912, embodied in section 411, Postal Laws and Regulations, to wit:

1. That the names and addresses of the publisher, editor, managing editor, and business managers are R A Jorgenson, Klemme, Iowa

2 That the owner is R A Jorgenson, Klemme, Iowa

3 That the known bondholders mortgagees, and other security holders owning or holding 1 per cent or more of total amount of bonds, mortgages, or other securities are: None.

R A. Jorgenson

Sworn to and subscribed before me this 29th day of September, 1937. (SEAL) C G. Waterman

W. D. DALY
ATTORNEY-AT-LAW
First Door South of Postoffice
Phone 140—GARNER

watch
Clock and Jewelry Repairing
Prompt Service
M. N. ZEIGER
JEWELRY & OPTICAL STORE
GARNER, IOWA

IS YOUR CAR READY FOR THE . . .
C. W. C.
Meaning—
COLD
WAVE
COMING!

Those cool, snappy days are just a warning of approaching cold weather . . and it's time right now to WINTERIZE your car

Prestone

Anytime now is the right time to have PRESTONE put in the radiator. PRESTONE is likely to be scarce again this year, so we advise you to buy your PRESTONE Immediately!

Winter Grease

Don't wait until the grease in the transmission and differential gets so stiff it can't be drained out. Change to a light grease at once and be safe

Motor Oil For FALL

Unless you do a lot of driving we advise that your next OIL CHANGE should be a lighter oil. Bring in your car today

Hancock County Co-Op. Oil Station
Herman Paul, Station Mgr.

SHOP IN GARNER
FOR THE THINGS YOU CAN NOT GET AT HOME

FALL SUITS---
Come in and see our FALL SUITS for Boys, Young Men, and Men Latest in Soft Tweeds, Durable Hard Finishes and a large assortment of your favorite material Single and double breasted models, plain and sport backs Select your Fall Suit now!
WILLE'S
CLOTHING AND SHOES GARNER, IOWA

Frank Senneff F.E. Blackstone
Senneff & Blackstone
LAWYERS
Garner Iowa

C. R. SWEIGARD
Notary Public
General Insurance
Phone 78 Garner

GAS And ELECTRIC
WASH MACHINES
Electric Irons, Wash Tubs, Copper Boilers, Clothes Baskets, Ironing Boards, Clothes Lines and Clothes Pins
BICYCLES
Get our prices on Bikes!
Coast-To-Coast
Kerr & Steinberg, Owners

LADIES...Here It Is...
"AS YOU LIKE IT"
FALL DRY GOODS—the finest you can buy Style! Quality! Designs for Frocks, Childrens Dresses, Smocks, Draperies, Bed Spreads—dozens of other uses—all in stunning, unusual colors tested and proven colorfast, soft and uniform finish
C. H. SCHISSEL, Dry Goods

Oldsmobile---
"RIDES LIKE A MILLION"
Compare OLDSMOBILE with other cars of similar price and you realize there are many definite reasons why OLDSMOBILE "rides like a million." The car with the modern fine car features. Before you buy get double proof. Drive! Compare!
GARNER MOTOR SALES
OLDSMOBILE CHEVROLET

Where Charlie McCarthy Was Born

Dummies Live in PICTURE PARADE

CHARLIE McCARTHY, the sassy little dummy of the ether waves, may owe his articulation to Ventriloquist Edgar Bergen, but he owes his life to Frank Marshall of Chicago. That's a debt he owes in common with many others of his race, for Marshall is the only known manufacturer of these queer beings in America.

Frank comes by his trade through inheritance. Since 1880 his family has made dummies for ventriloquists, including the famed Voxor Walter and "the Great" Lester. Charlie McCarthy occasionally is sent back to Marshall's workshop to be "hospitalized."

Here you see the "works" of a ventriloquist's dummy: Manipulating the cords causes the mouth and eyes to open and shut

Frank Marshall often enjoys a friendly little "chat" with his children. He says they don't talk back, if they know what's good for them. Two of his marionettes can be seen here, also.

Above, Marshall is pictured with two of his favorite products, a sailor dummy and a Hindu marionette. At the right, he is seen carving a head from a block of wood.

Not Even Ventriloquist Can "Throw" His Voice

THE old idea that a ventriloquist can "throw" his voice, making it come from a shoe box, from behind a chair across the room or from the basement stairway, is a hoax in the strictest sense of the word.

To make it appear that his voice is emanating from some place other than his mouth, the performer needs a "prop," usually a dummy with movable lips and eyes. He produces sounds by taking a deep inhalation of breath and allowing it to escape slowly, the sounds of the voice being modified by the muscles of the throat and palate. The illusion that he is not speaking at all is heightened by immobility, achieved through practice, of the visible muscles concerned in speech, as well as by gestures and glances which suggest a false source of the sound.

Keeping Up With Science

By Science Service

© Science Service.—WNU Service.

Orchards Gassed to Produce Improved Crops Regularly

Weather Will Not Count, Say Method's Devisers

Washington.—Fruit trees are made to produce regular crops, and on time, too, regardless of the previous winter weather, it is claimed in a patent just granted here to Daniel Glenn Sorber and Marston H. Kimball, California researchers of the United States Department of Agriculture, and assigned to Henry A. Wallace as secretary of agriculture.

This is accomplished, the inventors reveal, by literally gas-attacking the trees with butylene, a hydrocarbon gas.

"There are thousands of acres of walnuts, peaches and other deciduous fruits, including apples, pears, apricots, plums, prunes, cherries and bush berries now planted in areas where in certain years winter weather conditions are unfavorable to the formation of flowers, the setting of fruit, and the production of a crop," state the inventors. "This condition results in failure of trees to produce regular crops, occasioning heavy losses and often seriously crippling the industry."

Will Produce Uniformity in Fruiting.

Such fruit trees as lemon and avocado also exhibit marked alternate bearing tendencies, say the inventors. "The result is a heavy production one year, followed by lighter producing the next, with attendant cultural and marketing difficulties which produce economic losses."

The process used by the inventors to stimulate growth and produce uniformity in fruiting is this: About two weeks before the normal or desired leafing, start of the growth cycle, or blooming time for the variety of trees being treated, the trees are enclosed in tents or gas-tight covers.

Then butylene gas is released inside the tent until the proportion of gas to the atmosphere is 1 part of butylene to 100,000 parts of air. The temperature during treatment is kept between 60 and 100 degrees Fahrenheit. The length of treatment is from one to two hours.

Gas and other chemical treatments have been used in the past to stimulate opening of cut flowers, production of roots on cuttings, etc., but this is the first time whole trees have been gassed to make them blossom at the desired time.

Longer Life for Working Classes Has Been Gained

New York.—Longer life for the working classes in this country has been gained during the past quarter of a century as a result of public health activities, a report of the Metropolitan Life Insurance company shows.

The expectation of life at birth for the industrial policyholders of this company crossed the 60 year mark for the first time in 1935. In 1911 the expectation of life at birth for this class of the population was only 46.63 years whereas now it is 60.25 years.

Expectation of life at birth for the working classes is now almost as good as for the population as a whole, it appears from comparison on the life insurance figures with those of the United States registration area. For the whole population, in 1934, life expectation at birth was 60.25 years.

The gain in life expectation of the insured wage earners appears even more striking when compared with urban dwellers rather than with the population as a whole. This is a fairer comparison, the life insurance statisticians point out, because the insured wage earners live chiefly in cities. White males af age ten in the urban area of the United States gained 3.95 years of life from 1910 to 1930, while white male industrial policyholders at the same age gained 6.77 years from 1911-12 to 1930. At the same age white females in the industrial policyholder group gained a year more than those in the urban area of the United States.

The gain in life expectatior for the industrial class is all the more striking and encouraging because it was made during a quarter century that included the World war, the devastating 1918-19 influenza epidemic and the economic depression, each of which greatly affected the lives and health of the population. Commenting on this, the life insurance officers compliment the health authorities.

Chinese Culture Not So Ancient as People Suppose

Babylonia and Egypt Are Ahead of It in Time

Ann Arbor. — Some people have claimed that the famed and ancient civilization of China grew and flourished in the isolation that occidental travelers knew when they first went there in comparatively recent times. Others hold that China's civilization and its arts were lifted "ready made" from the Near East civilization of Babylonia and Egypt.

Neither theory has any basis of fact, declared Carl Whiting Bishop of the Freer Gallery of Art, Washington, D. C., in an address before the University of Michigan Institute of Far Eastern Studies here.

New knowledge of the last few years is upsetting some long favored conceptions of China and its cultural rise. For one thing Chinese civilization is not one of the oldest in the world, as has been popularly supposed.

What China truly can claim, said Mr. Bishop, is a longer continuous history than most nations have, which helps lend an air of antiquity really unpossessed.

Actually Babylonia and Egypt were flourishing thousands of years before China. But China has changed so slowly that it has retained, almost into present times, some characteristics which have disappeared from other nations long ago. This, again, lends it an air of antiquity to probing men of modern times.

A River-Valley Civilization.

The early origins of China's civilization, said Mr. Bishop, appear to have arisen in the basin of the great Yellow river, making it another one of the well-known "river-valley civilizations" like those along the Nile, the Indus and the Euphrates rivers.

When Babylonia and Egypt had advanced well on the way to organized civilization the Chinese dwelt in a state of barbarism only a little more advanced than that of the American Indians on the Atlantic seaboard at the time of the landing of Columbus, declared Mr. Bishop.

One fact indicating that Chinese civilization was probably not of independent, isolated origin is that few, if any, of the domestic animals or food plants of either the modern or ancient Chinese were of native origin. Not only did these forms appear in the Near East long before they appeared in China but also there appear to be no wild forms native in China from which they could have come. However, the migration of these foods and plants was accomplished before the beginning of China's historical period and hence, again, their presence seems to lend another bit of evidence to great antiquity; antiquity really not possessed.

Changes Came Very Slowly.

At the earliest known historical time in China—about the middle of the second millennium B. C.—society was divided there into two great classes: land-holding feudal lords and a great mass of serf population. The former class can be said to have been in the Bronze age of civilization, while the latter were still, in effect, dwelling in the New Stone age of their ancestors.

Then, about the Eleventh century B. C., came the invasion of China by the peoples of unknown but probably related origin, the Chou. With this invasion came significant changes that occurred slowly but surely. By 200 B. C., China was finally coming into her Iron age, said Mr. Bishop.

Autocratic government in China, centered in a single emperor, did not arrive until the Third century, B. C., Mr. Bishop added, With this important change Chinese civilization took on those characteristics that marked it for the next two thousand years or until the impact of sea trade routes led to its collapse.

Briton Sees Great Advance in Battle to Defeat Cancer

New York.—A "great advance in the struggle against cancer" was reported by Dr. W. Cramer, of the Imperial Cancer Research fund, London, to the American Journal of Cancer here.

This is the fact that the increase in cancer during the last 20 years, in England at least, is almost all in the age groups over 65 years. This is true for cancer of the organs most frequently attacked by cancer, such as the tongue, esophagus, stomach, intestines, liver and pancreas in men, and the uterus in women. The only exception is in the case of breast cancer in women. Here there is found a significant increase even in the earlier age groups.

STAR DUST

Movie • Radio

★★★By VIRGINIA VALE★★★

RADIO amateurs played a big part in the preparation of the dramatization of Peary's dash to the pole, presented recently. If they had not come to the rescue of the authors, Henry Lanier and Alan Bunce, it might have been a year or more before this program could have been heard.

In dramatizing historical events it is necessary to get permission of all living participants to impersonate them on the radio, and of Peary's North Pole expedition Matt Henson, the negro who was the only one to accompany him on the final dash, Capt. Bob Bartlett and McMillen still survive.

It was easy enough to locate Matt Henson; he was right in New York. But Bartlett and McMillen were off somewhere in the Polar seas. Lanier and Bunce appealed to various clubs of radio amateurs and for days the short wave channels were filled with calls to the two polar exploration ships. Finally communication was established with the Bartlett and McMillen ships, and permission to go ahead with the program obtained.

—★—

The best picture of the week is "Dead End," the most breathtakingly-dramatic of all stories of New York. The setting is an East river street where a millionaire apartment house is surrounded by squalid, sinister tenement houses. Back to this neighborhood comes Baby Face Martin, a hunted gangster who had left ten years before and things begin to happen. Sylvia Sidney and Joel McCrea play what are supposed to be the leading roles of the picture, but Humphrey Bogart as Baby Face Martin and Claire Trevor as the sweetheart he deserted, just take possession of the picture and romp away with the honors.

Sylvia Sidney

—★—

It is nothing new for secondary players to steal a show. You may remember that it was in "Flying Down to Rio" in which Gene Raymond and Dolores del Rio were supposed to be the stars, that Fred Astaire and Ginger Rogers scored the knockout success that made them about the most popular young couple in the country.

—★—

Fred Waring is getting to be an industrial magnate of such proportions that he has had to take a whole floor of an office building in New York to house his music arrangers, secretaries, contract signers, and scrap books. No sooner had he and his versatile boys worked their way East from Hollywood where they made "Varsity Show" for Warners, than he up and signed a contract to play at the Drake hotel in Chicago. There he and his frenized cohorts are working up new specialties, madder than ever.

—★—

When you see Metro-Goldwyn-Mayer's "Madame X," you will see a scene made under most unusual circumstances. John Beal, making voice and make-up tests when they were getting ready to produce the picture, ran through the biggest dramatic scene, largely to see if he had his lines all memorized. After the picture was shot, some of the staff were a little disappointed in the way he played the courtroom scene where he defends his mother. Then they remembered the test shots—dug those out of the film vaults and substituted them for the less-spontaneous performance he gave later.

—★—

Carole Lombard is going to have such fun in her next Paramount picture, "True Confessions." She plays the part of a confirmed liar, such a habitual liar that she even confesses to a murder that she did not commit. John Barrymore will support her, playing an eccentric amateur detective who falls for every false clue, and Fred MacMurray will be the patient, long-suffering hero, who is the victim of her weird falsehoods.

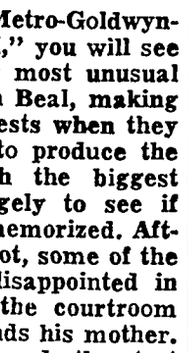

Carole Lombard

—★—

ODDS AND ENDS. Greta Garbo has become a Deanna Durbin fan . . . Gloria Blondell, sister of Joan, will make her screen debut in "Accidents Will Happen." For a long time Warners would not give her a job because she looks so much like Joan they thought it might be confusing, but they finally gave in lest some other company take her . . . Rudy Vallee will film "Howdy Stranger" for Warners this fall. He wanted a part that would permit him to wear a stunning uniform, but Warners convinced him that a cowboy suit would be just as becoming . . . Frank Parker, who is a big radio favorite himself, played the role on the Broadway stage.

© Western Newspaper Union.

Add a Bluebird To Your Life

Out across the tulips, feathered friends the Bl... so realistic when embroid... dainty 10 to the inch cross... See how prettily these bird... may be adapted either to... or corner various housek... cessories—breakfast sets, scarfs or kitchen curtains.

Pattern 1475

are in single stitch. Use gay... Pattern 1475 contains a tr... pattern of two motifs 6½ b... inches; two motifs 5 by 9½ i... and four motifs 6 by 6¼ in... and four motifs 3⅛ by 5¼ in... color suggestions; illustrati... all stitches used; materia... quirements.

Send 15 cents in stamps or... (coins preferred) for this p... to The Sewing Circle Needl... Dept., 82 Eighth Ave., New...

Please write plainly your n... address and pattern number.

Smile

Plentiful

Ogdonelle—Have you ever... the only man you could ev... happy with?

Sally—Oh, yes, lots of the...

Said the toe to the sock: "Let me through, let through!"

Said the sock to the toe: "I'll be darned if I do."

Same Thing

Mrs. Snicher—Getting this... from my husband was like t... candy from a baby.

Mrs. Snoach—Yes, he cert... did put up a terrific holler.

MOROLINE SNOW WHITE PETROLEUM JELLY LARGE JARS 5¢ AND 10¢

666 LIQUID, TABLETS SALVE, NOSE DROPS

Try "Rub-My-Tism"—World's Best...

HOW OFTEN CAN YOU KISS A... MAKE UP?

FEW husbands can understand... why a wife should turn from a... pleasant companion into a Sc... for one whole week in every month.

You can say "I'm sorry" and... kiss and make up easier before... marriage than after. If you're wise... and if you want to hold your hus... band, you won't be a three-quarter... wife.

For three generations one woman... has told another how to go "through... ing through" with Lydia E. Pink... ham's Vegetable Compound. It... helps Nature tone up the system... thus lessoning the discomforts from... the functional disorders which... women must endure in the three... ordeals of life: 1. Turning from... girlhood to womanhood. 2. Pre... paring for motherhood. 3. Ap... proaching "middle age."

Don't be a three-quarter wife... take LYDIA E. PINKHAM'S... VEGETABLE COMPOUND and... Go "Smiling Through."

WNU—N

HELP KIDNEYS

To Get Rid of Acids and Poisonous Waste

Your kidneys help to keep you... by constantly filtering waste... from the blood. If your kidneys... functionally disordered and... remove excess impurities, there... poisoning of the whole system... body-wide distress.

Burning, scanty or too frequent... nation may be a warning of... or bladder disturbance.

You may suffer nagging backache... persistent headache, attacks of dizziness... getting up nights, swelling, puffiness... under the eyes—feel weak, nervous... played out.

In such cases it is better to rely... medicine that has won country-wide... acclaim than on something less... ably known. Use Doan's Pills. Gratitude... tude of grateful people the world over... Doan's. Ask your neighbor!

DOAN'S PILLS

Scenes and Persons in the Current News

Insurgent troops, led by a single brass horn, triumphantly take over Santander, last important Spanish ment post on northern coast. 2—Maybe Max Schmeling is whispering to Mike Jacobs, promoter, 'll do to Joe Louis in the bout next June for which Mike signed him. 3—Out of breath, but not run- m the Chinese is little Princess Yori-No-Miya, fourth daughter of the emperor and empress of Japan, sports at a Tokyo school.

Battle Infantile Paralysis Wave

ton Springs, Ont.—One of the most serious infantile paralysis s in years has struck the United States and Canada. Science is he efficiency of zinc sulphate nose sprays as a preventive among ldren in this Canadian town, where there was a dangerous out- Dr. John Hauch of the Hagmeier clinic is shown treating one of ict children.

Hero Swims 25 Hours for Help

Mobile, Ala. — Addley Baker, twenty-five-year-old seaman pictured here, swam a raging sea for more than 25 hours to secure rescue for the crew of the sinking freighter Tarpon, off Panama City, Fla. His

heroic work made it possible for a coast guard cutter to save eleven men and recover the body of Capt. W. G. Barrow, who went down with the ship. The crew had life preservers and clung to wreckage, awaiting Baker's return.

ER'S HALF-BROTHER

Germany.—This rare pho- of Alois Hitler, oldest half- of the Nazi dictator, was er Alois' indignant protest. not permit himself to be phed if he can help it. He small inn in Berlin and e limelight.

First "Trailer Widow" Seeks Lift

Revere, Mass.—Mrs. Sadie Hahn, fifty-six, believes she is the nation's first "trailer widow." She married Paul Hahn, fifty-five, last year in a trailer. Dalworth, Texas, trailer camp, and spent their honeymoon in a trailer. Recently he deserted her here, taking the car, but leaving her the trailer in order, perhaps, that she might pick up a "lift" home.

Roars Louder Than British Lion

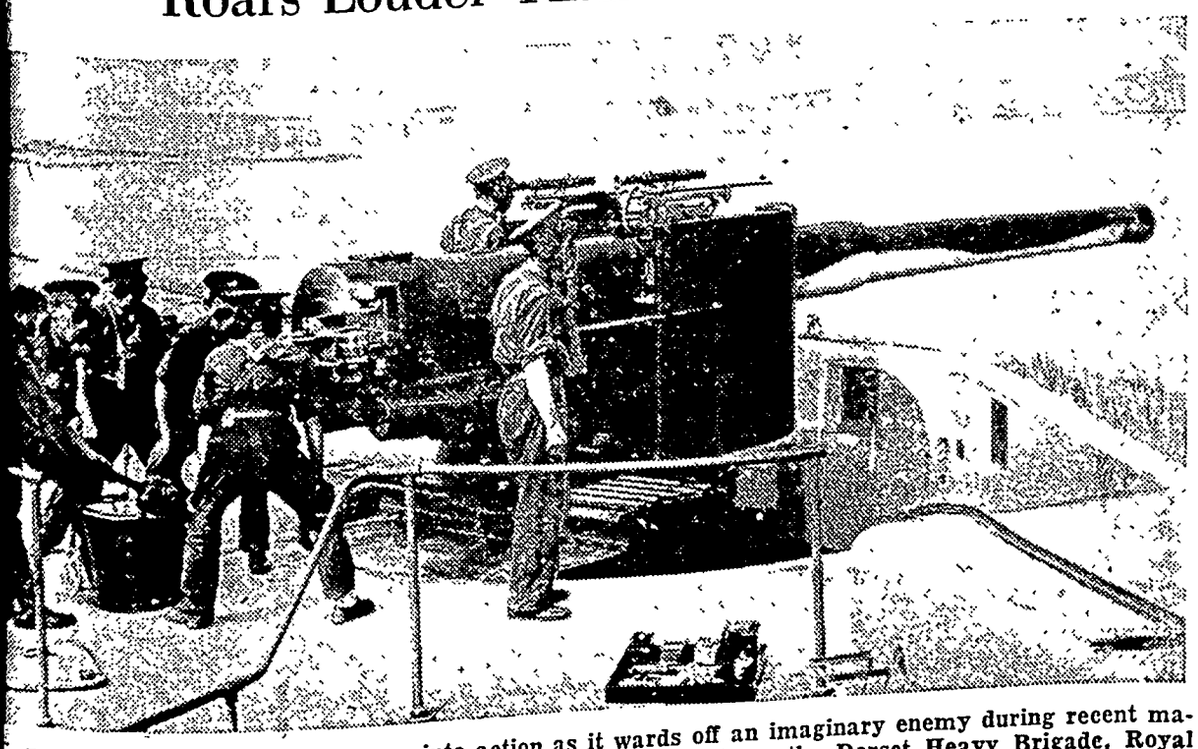

e Fort, England.—A gun crew goes into action as it wards off an imaginary enemy during recent ma- t this post which guards Portland harbor. The soldiers are from the Dorset Heavy Brigade, Royal Territorial Army.

IMPROVED UNIFORM INTERNATIONAL

SUNDAY SCHOOL Lesson

By REV. HAROLD L. LUNDQUIST.
Dean of the Moody Bible Institute of Chicago.
© Western Newspaper Union.

Lesson for October 3

CHRISTIAN SONSHIP

LESSON TEXT—I John 3:1-6, 18-24.
GOLDEN TEXT—But as many as received him, to them gave he power to become the sons of God, even to them that believe on his name. John 1:12.
PRIMARY TOPIC—What John Learned from Jesus
JUNIOR TOPIC—John's Way.
INTERMEDIATE AND SENIOR TOPIC—What Makes Us Children of God?
YOUNG PEOPLE AND ADULT TOPIC—Christian Sonship.

"Studies in the Christian Life." What an attractive title, and what interesting and instructive studies we are to share during the coming three months!

When setting out on a journey we want to know just where we are going Just so when we take up a new study we need to define the limits of our subject. We are to study the Christian life—not life in general, not religious life, no, not even life in a Christian land or during the Christian era. It is therefore most appropriate that our first lesson in this series should tell us who the Christian is and how he lives

I. God's Children—Who They Are (vv. 1-6).

1. They are "Born ones" (v. 1). The Revised Version correctly translates "sons" as "children." We are sons in our position, but we are children by the new birth. A man may attain the legal relationship of a son by adoption, but he can be a child only by birth.

2. They are separated ones (v. 1). The world, that is, unregenerate man, does not belong to this family of God How hard it is for even church people to understand that fact. They do not appreciate and cannot understand God's children, because they themselves do not know God.

3. They are glorified ones (v. 2). "We shall be like him for we shall see him as he is." What a glorious hope, realized even now by faith in the hearts and lives of God's children. The present difference between God's children and the world is to become even greater, for in that day when Christ "shall appear" (for he is coming again!) God's children shall be like him. Spiritually and morally—yes, and even their bodies shall be transformed.

4. They are purified ones (vv. 3-6). The standard whereby the Christian measures his life is the purity of Christ. The question is not "How much purer am I than my friends and acquaintances?" No, the norm for the Christian life is far higher, we are to be purified as "he is pure."

All sin is a disregard of God's law (v. 4). His children do not thus defy Him. They have taken as their Saviour the one "who was manifested to take away sins." There was no sin in him, and the one who abides in him has victory and does not live in sin. He may fall into some act of sin, but in utter misery and repentance he turns from it to his Deliverer.

II. God's Children—How They Live (vv. 18-24).

Love is the supreme test of Christian profession. "We know we have passed out of death into life, because we love the brethren," says John in v. 14 (R. V.). How far should love go? "We ought to lay down our lives for the brethren" (v. 16).

Such a sacrifice is not often demanded of us, but the writer goes on to say that we may show that spirit in daily service to those in need.

1. In loving and sacrificial service (v. 18). Words may comfort and strengthen, especially when they are words of love. Love does not stop with words, however, but acts, reflecting the spirit of God, who not only is good, but does good.

2. In the assurance of faith (vv. 19-21). Assurance is the blessed privilege of the child of God. Well may we feel condemned when we measure our lives by his divine tests. But after all, even "if our heart condemn us, God is greater than our heart." Salvation does not depend on either our works or our feelings. It is of God. Does this condone sin? God forbid. We are rather so to walk that "our heart condemn us not."

3. In unquestioning obedience (vv. 22-24). The hallmark of character in a child is obedience. Scripture does not countenance the unfortunate standards of men on this point. The children of God "keep his commandments" which are beautifully summed up in v. 23 as believing in Christ and loving one another.

Divine Purpose

What is it after all which gives men the energy to do things seemingly impossible? It is, and always has been, the result of the divine purpose.

Bond of Perfectness

And above all these things put on charity, which is the bond of perfectness.

Honesty the Best Policy

Unimpaired integrity is an incomparable asset.

Vying for Your Favor

ONE, two, three smart frocks on the line ready to go—shopping, kitchenwards, to the office downtown. And as every woman knows, a well stocked wardrobe needs all three.

From Now On.

Says the jaunty model to the left, "I can tell I'm gonna feel well dressed in this little peplum frock: ready for sports, a matinee or dinner in town, and the confident high spirits my new lines give make me sure that I will be wanted at all three.

"I made my version of sheer wool with a subdued herringbone weave. It will be my number one attire for a long spell ahead."

One Who Knows.

Miss Keep-the-Home-Beautiful, in the center, expresses herself: "Even when I do housework I like to look and feel fit.

"When I dash out to the store or go across lots to the neighbor's to borrow an egg, I don't bother to change my dress because I have the feeling I'm doing all right as I am. I wouldn't think of a new season coming on without running up a generous supply of crisp, fresh dresses for myself. They seem to set one right, you know, and give you the spirit to pitch into any day's work like a champion."

The Last Word.

Miss Third Party goes in for that new kind of glamour in the simple model at the right. Says she: "I feel that Fall is really the season to step out and hob-nob with Fashion and the Joneses. This frock, which is my weakness in plum-colored wool, was as easy to make as it is to wear.

"Later on I'm going to have a velvet version with short sleeves—these slim lines and elegant shoulders were just made for this queen of all fabrics—and evidently I go for things royal."

The Patterns.

Pattern 1348 is designed in sizes 12 to 20 (30 to 38 bust). Size 14 requires 4⅛ yards of 39-inch material, plus 1⅞ yards for contrast.

Pattern 1304 is designed for sizes 34 to 46. Size 36 requires 3¾ yards of 35-inch material, plus ½ yard contrasting.

Pattern 1374 is designed for sizes 12 to 20 (30 to 38 bust). Size 14 requires 2⅝ yards of 54-inch material. With short sleeves, size 16 requires 4 yards of 39-inch material, plus ⅓ yard for collar in contrast. To trim the collar requires 4½ yards of braid.

Send your order to The Sewing Circle Pattern Dept., Room 1020, 211 W. Wacker Dr., Chicago, Ill. Price of patterns, 15 cents (in coins) each.

© Bell Syndicate.—WNU Service.

The Subconscious Mind

The expressions, conscious and subconscious mind, are well defined psychological terms. The subconscious mind may be defined as anything that is neither in the focus nor in the margin of the consciousness (that is, that does not receive attention and cannot be regarded as an actual experience of the moment) but which, nevertheless, must be assumed to be influencing the mind in some way.

Household Questions

Cleaning Brass.—Never use vinegar to clean brass. Though it cleans at first, it soon causes tarnish. The proper materials for cleaning brass are oil and rottenstone.

* * *

Removing Tobacco Stains.—Tobacco stains may be removed from washable materials by moistening with lemon juice and bleaching in the sun.

* * *

Egg as Cleanser.—The yolk of egg may be used for removing mud, chocolate or coffee stains from any kind of material except velveteen. Rub into the stain, wash off with warm soapy water, and rinse thoroughly.

* * *

Treating Dry Glue. — Vinegar added to dry glue will make the glue fit for use again.

* * *

Cheese and Tomato Salad.—Three ounces of cheese, two medium-sized tomatoes, seasoning, salad cream, lettuce leaves. Grate the cheese fine, then skin and chop up the tomatoes and mix to a paste with the cheese, adding seasoning to taste. Serve the mixture on individual plates, surrounding with lettuce leaves. Sprinkle the salads with a little finely grated cheese and decorate with small pieces of tomato.

WNU Service.

CHEW LONG BILL NAVY TOBACCO 5¢ PLUG

LIFE'S LIKE THAT — *By Fred Neher*

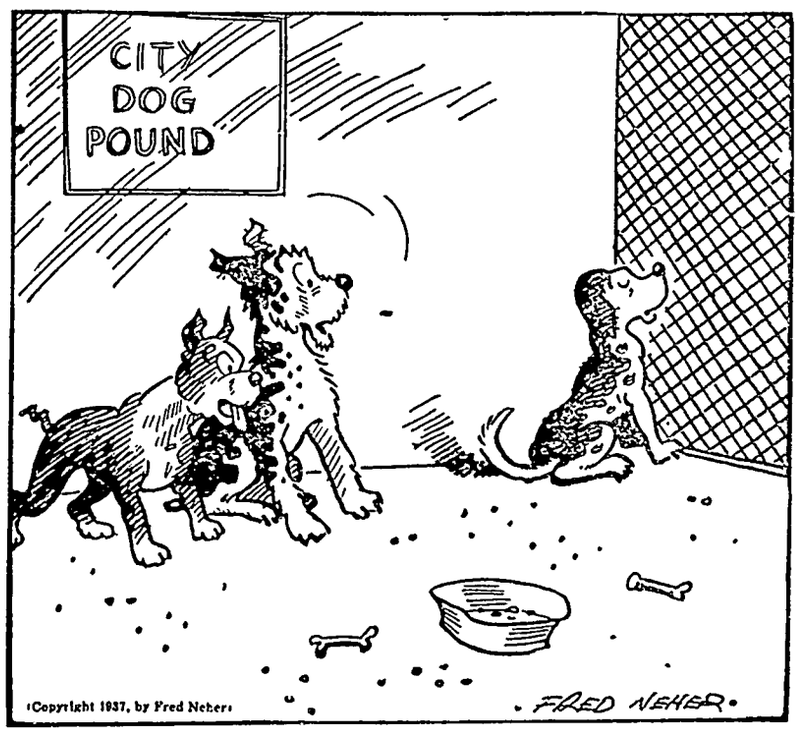

"He's gettin' out tomorrow . . . his sister goes out with a politician's watch dog."

U Delt Em Club Meets

The U Delt Em club met for the first meeting this fall at the home of Mrs George Lawhorn Mrs Raney held high score. Mrs P M Wilson second high and Mrs. Ed ... low score A very nice lunch was served Mrs Galbreth was elected to fill the vacancy left Mrs Reed who moved to Goodell

TIMES EDITOR GETS DIET INSTEAD OF VACATION

The Times Editor spent a couple of days last week going through the clinic at Mason City as he had not been feeling well for some time It was found that he was suffering from an ulcer of the stomach and so instead of being given a vacation he was given a strict milk diet and is under the care of his family doctor here

"Pete" Kilgore and Ray Jorgenson Jr are doing all the shop work while the Editor is taking it easy and taking on all the milk he can consume

KLEMME MAN FINED ON LIQUOR CHARGE LAST WEEK

Levi Rudder last week plead guilty on a charge of illegal possession of liquor and was fined $300 or three months in jail in Judge Kepler's court Rudder paid the fine.

Photographs
LIVE
FOREVER

RUSSELL
PHOTO STUDIO
Next to J C Penny MASON CITY

Avery THE THEATRE BEAUTIFUL Garner Iowa

Wednesday and Thursday, Sept. 29-30. (Thurs. is the BIG NITE).

He fights crime for the fun of it She taunts death for the thrill of it

"BORN RECKLESS"

With Rochelle Hudson and Brian Donlevy He'd rather court danger than a beautiful stranger ... he meets a girl who loves to flirt with sudden death

"THE BIG SQUIRT" — with Charley Chase.
Betty Boop in — "THE IMPRACTICAL JOKER"

Friday and Saturday, October 1-2. (Double Feature)

What this country needs is a darn good laugh, and here it is Edward Everett Horton in

"OH DOCTOR."

He was a bad bet until his nurse took him for a sure thing AND John Wayne in

"CALIFORNIA STRAIGHT AHEAD."

He crossed the country to double cross his rival

Sunday, Monday and Tuesday. October 3-4-5.

The Broadway Melody you'll never forget The year's gayest music-jammed annual fun show

"BROADWAY MELODY OF 1938"

With this million dollar cast headed by Robert Taylor, Eleanor Powell George Murphy, Bubby Ebsen, Binnie Barnes, Sophie Tucker, Judy Garland and Robert Benchley The greatest entertainment of all time So big it tops them all So new it's a year ahead The most dazzling merry-go-round of fun and music ever created Make a date to see this show of shows

Silly Symphony — "LITTLE HIAWATHA."

Coming Oct. 10-11-12. "THE GOOD EARTH."

Coming Oct. 17-18-19. Sonja Henie (The Queen of the ice) in "THIN ICE"

If It's Shown At The Avery—It Must Be Good.

The Painting Season....
...Has Not Yet Completely Gone.

The Fall is always a good time to do PAINTING. The air is clean, no bugs and the painter can do a better job Don't put off painting until Spring if you can possibly do it this Fall There is no doubt that you can do it cheaper now than you will be able to next spring Besides, many a building has gone just plenty long without paint Why let the wood rot?

RED BARN PAINT....

We have a wonderful RED BARN PAINT. The users of our RED NO 96 will tell you it's the best barn paint they have ever used Try a gallon

KINDLING WOOD, KINDLING WOOD AND KINDLING WOOD....

We are of the opinion that we will have in a carload of this nice wood soon. Anyway, the shippers have promised us another car

HOW ABOUT YOUR ROOF?

We would also suggest that you take a look at your roof Will it go through another Winter and Spring We might have a wet Fall and a wet Spring Will your roof take it?

Corn Pickers--

We are now able to get a PICKER if you want one We, and nearly everyone else have been short on PICKERS, but if you really want one "NOW" let us know right away. Call Ira. He'll do the rest

4 SQUARE

Northern Lumber Co.

Paul Grange, Mgr. Klemme, Iowa

Local Happenings
Klemme and Vicinity

Fred Bell and family have moved into the Henry Jost residence in the north part of town.

Mrs Lillian Liebl of Mason City, visited at the Rev Grosshuesch home over Sunday

Milo Patet is the owner of a Ford V-8 which he purchased recently

Mr and Mrs Albert Barz and family and Juanita Pavey were Mason City visitors Saturday

Mr and Mrs Patet attended the funeral of a relative at Charles City Monday

The Herman Krampeor family of Pittsville, Wisconsin visited at the Grosshuesch home last week

MUSIC LESSONS given every Friday at the A J Kudje home Mrs Mildred Johnson Potter 1tc

Rev Wrede of Garner and H F Jost drove to Ft. Dodge on business Tuesday

FOR SALE—Hybrid Seed Corn. 931 Picked from field $4.00 for 85 pounds Ben F Greimann and sons 2tc

Henry Barz has improved his farm by having a new corn crib and granery built. The new building is nearly completed

Mrs Lena Schroeder, Mrs. Henry Barz, Mrs George Born and Mrs W F Pavey were at Mason City Friday

Mr and Mrs. Vernon McLaughlin of Belmond, visited Sunday with her mother, Mrs. Daisy Lemke

Mr and Mrs Curley Lucas and son, of Wisconsin, came Saturda evening for a two weeks visit at the parental Keeper home.

Mr and Mrs. Max Dietrich and daughter, of Ventura, were Sunday guests with Mr and Mrs Lloyd Lau.

Harvey Barz and family visited at the Emil Barz home in Waterloo and took in the Dairy Cattle Congress over the week end

Mr and Mrs. Art Brouwer and family, of Hayfield, were guests Sunday at the N G. Moberly home

Mr and Mrs. A J Kudje and daughters, and Dr and Mrs Dulmes attended the supper at Duncan Tuesday evening

FOR SALE --John Deere Elevator. 34 feet long, good condition Henry Barz. ½ mile east of Klemme 2tc.

Rev and Mrs Harry Buss and children, of Morley, Iowa, came Monday for a few days visit with his mother, Mrs. Eelko Buss and other relatives near Klemme

Henry Thiemann came home from the hospital Tuesday Mr Thiemann will soon be able to be out again, after a couple of weeks around the house.

Mr and Mrs. Robert Risser and son, Bobbie, went to Des Moines Saturday for a few days visit with Bob's mother, Mrs. Risser, and his brother, Fred and family

Mr and Mrs. Fred Neuhring and Mr Neuhring's mother, and Mr and Mrs Will Neuhring left Tuesday for a visit with relatives near St Louis, Missouri.

There will not be any services in th M E. Church next Sunday. On Tuesday evening the town charge will hold their monthly birthday social in the basement at seven o'clock.

W. F M. S. of the Methodist Church will meet next week Thursday, October 7th, at the home of Mrs. C A Arnold. All members are urged to attend, as their will be installation of officers. Visitors are invited

"On the Road to Mandalay." Reproduction in full color of a painting. by Henry. Clive, illustratng Kipling's immortal verses in The American Weekly, the Magazine. distributed with next SUNDAY'S CHICAGO HERALD AND EXAMINER.

Mr and Mrs John Velau left the fore part of the week for Washington State for a visit with relatives They may decide to stay ... of the winter

Rev. Zabilka leaves Tuesday for conference at Sioux City and will be gone until next Monday evening Many folks from the two charges are hoping that Rev. Zabilka will be returned to Klemme.

Mr and Mrs Charlie Behrens. of Sanborn, Minnesota Mr and Mrs Henry Behrens of Minneapolis came Saturday and visited with Mrs Mary Waterman, C G. Waterman and Fred Radloff families

Mr and Mrs. B A Rankin and children, of Iowa Falls, and Mrs Rockow of Dows were Sunday dinner guests at the Ed Buntenbach home Mrs Rankin is a sister and Mrs Rockow is Mrs Buntenbach's mother

Mr and Mrs. Lyle Liebendorfer of Mason City spent Sunday at the R A Jorgenson home Mr and Mrs Joe Liebendorfer and son Dick, and Mrs. Starboard of Hampton were callers in the evening

ESTRAY NOTICE

Twenty-one head of pigs came to my place September 23 Owner may have same by identifying and paying for cost of keep and advertising
JOHN NEUBERGER, Phone 16-F7

COUNCIL PROCEEDINGS
August 9, 1937

Regular meeting of the Town Council held at the Council room, and due to the absence of Mayor Grange, W M Kirkwood acted as Chairman

Three members of the Council were present.

Minutes of previous meeting were read and approved

On motion the following bills were allowed

George Buseman	
July Salary	$70 00
Kluckhohn & Sons Gen Mdse.	
Supplies	5 47
Central States Electric Co.	
July Power	34 10
Central States Electric Co.	
July Lights	23 75
Quaker Products Co	
200 ft. hose	119 50
Band Members	
1937 Concerts	40 80
League Ia. Municipalities	
Dues	10 00
Klemme Times	
Budget, Proceedings, etc	17 38
Martin K Elstad	
Band Instr 1937	125 00

As no objections were filed against the Budget Estimate as published, the levies were certified to the County Auditor.

Meeting Adjourned

A J KUDJE, Clerk

REAL ESTATE TRANSFERS

S L Thompson & Jennie, hus & wf To W O Kirchgatter Wty Deed, 7-23-37, $200 E½ of South 50 ft except the E 26 ft. of S. 50 ft of Lot 8, Block 6 Corwith

Nellie Thompson, et al To Clarence Jordanger Wty. Deed, 8-2-37, $3000, Und int in N½ SW¼ Sec. 28-94-25

Nellie Thompson, et al To Clarence Jordanger Wty Deed, 8-2-37, $2500 Und int. in Lot 2, Block 2, Van Oosting's Add. to Kanawha

F A Arnold & Clarice, his wf To Fred J Arnold Wty Deed, 9-23-37, $1 tract of land in NE corner of W½ of Out Lot 5, Klemme's Add. to Klemme.

Lucy Kessler & George F., her hus To Orvel Bridges Wty. Deed, 9-18-37, $850 Lot 14, Block 1, Klemme's Add. to Klemme.

Irving Berry Phillips, a bachelor To Lewis L. McArthur, Jr. Q. C. Deed, 2-24-37, $1 West ½ of Sec 18-97-25, cont. 320 acres.

Blanche Brown & Harold R., her hus To Lena Medaus Q. C. Deed, 9-15-37, $1 Lot 2, Block 19, Klemme's Add to Klemme.

Blanche Brown & Harold R., her hus To Lena Medaus Q. C. Deed, 9-15-37, $1 Loto 8, Auditor's Sub-Div. of SE¼ Sec. 30-95-23.

Coal---

We have in stock for immediate delivery....

RANGE COAL
SEMI ANTHRACITE
RED CLOVER
BLUE DIAMOND
HARD COAL

MOR-GAIN FEEDS...

...will make you greater profits on cattle, hogs and poultry. Let us tell you how.

Federal
North Iowa Grain Co.

H. F. JOST, Manager Klemme, Iowa

For Smooth Sailing---

Keeping a proper balance is an important point when sailing an ice boat.

Balance is equally important for smooth financial sailing. A man who builds up a substantial amount in his checking account can keep his finances on an even keel, budget his expenditures, allot a certain amount for savings, life insurance, taxes, and be ready for opportunities to get ahead, as well as for emergencies that may arise.

Let This Bank Assist You In Smooth Sailing—Financially!

OLDEST BANK IN HANCOCK COUNTY
First National Bank
Established 1892

The Spreader with Seven Different Spreading Rates

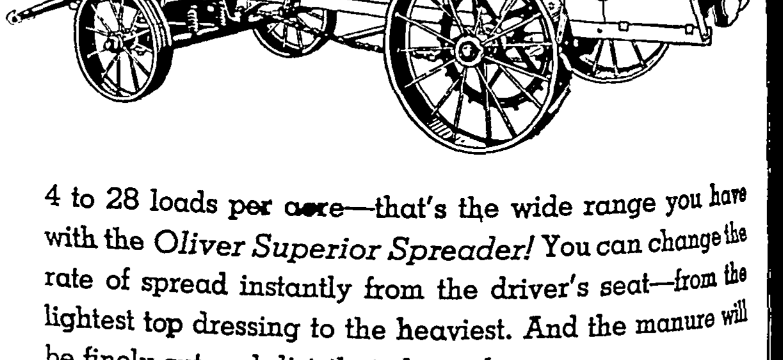

4 to 28 loads per acre—that's the wide range you have with the *Oliver Superior Spreader!* You can change the rate of spread instantly from the driver's seat—from the lightest top dressing to the heaviest. And the manure will be finely cut and distributed evenly.

A 2-horse team pulls the 75-A Spreader easily, it turns in a 14½-foot circle, and it's built low. It is handy to get in and out of barns or sheds, close to manure piles, and to make sharp turns through gates.

An Oliver will do your spreading job more handily and at a smaller cost. It's long-lived too, because it is spring hung and straight steel sills keep all parts properly aligned.

You'll want to know more about this roller bearing Oliver Spreader. Come in and let us show you its improvements part by part.

OLIVER FARM EQUIPMENT

Klemme Auto Co.

Chevrolet Sales & Service F. J. Arnold, Prop

THE KLEMME TIMES

VOLUME 42 — KLEMME, IOWA, WEDNESDAY EVENING, OCTOBER 6, 1937 — NUMBER 20

mportant School Patron Gathering Friday Night

ENTS AND TEACHERS TO MEET AT SCHOOL FRIDAY EVENING, OCT 8TH

essor Leonard Anderson Of Waldorf College Will Be Speaker

By Subt W. Henry Galbreth

he first meeting of the year parents and teachers will be at the schoolhouse Friday evg of this week, October 8th, at ht o'clock A special speaker, fessor Leonard Anderson of ldorf College, has been secured the evening, and other features an interesting program have n arranged.

The meeting will open with oldioned community singing un- the direction of Mr. Elstad Miss Azeltine. Special musical nbers will be furnished by queline Kudje and Ray Jorson, Jr Each of the teachers l give a brief "pre-view" of the r's work planned in his or her partment, and the meeting will se with a brief business ses n in which will be determined type of organization for the ociation for this school year

Teachers will be in their rooms tween seven-thirty and eight lock to talk over individual oblems with any parents who ght wish to see them. Parents urged to take advantage of s half-hour period to get acainted with the teachers or to k over the work of the room

NCOCK COUNTY 4-H BOYS TER LAMB FEEDING PROJECT

Seven boys in Hancock County ve enrolled in the 4-H club stern market lamb feeding proct, County Agent T. C. Petersen nounces

Each boy is feeding 16 head of stern lambs, taken as a group, e 4-H lambs in Hancock County present a total invesment of proximately $800.00.

Object of the project, County gent Petersen explains, is to give rm boys a chance to gain some oroughly practical experience d training in the buying, feedg and marketing of western mbs. Each boy will be furnished mplete information on recomended methods of handling westrn lambs He will also be given a cord book in which he will keep itemized record of his feeding roject

The lambs were started on feed n Tuesday, September 28th and ill be kept on feed for approximately three months, after which ey will be brought into a cenral point in surrounding counties r a show and auction sale

From Covered Wagon Days

A rather interesting old relic was picked up one day recently by William Howell near his home n the west part of Afton. It is known as a "wagon hammer" but has not been in use much since he days of the linchpin wagon The linchpin wagon had a pin through the axle on the outside of the wheel to hold it on. The wagon hammer was used to drive these pins out When not in use it was usually used to fasten the doubletrees to the tongue, the same as a wagon wrench is used today The old hammer has an iron handle, but it is badly rusted Mr. Howell expected to display it at the meeting of the Hisorical society. It is said that the old Mormon trail went along the ridge where Mr. Howell lives and it is possible that the hammer was lost by the Mormons, but there were a great many covered wagons going through there in those days.

LAU FAMILY HELD REUNION, SUNDAY

Twenty Seven Years Ago Was Last Time Family Was All Together

A Lau reunion was held at the home of Mrs. Henry Lau. Sunday It was the first time for twenty-seven years that all the brothers and sisters had been together Mrs Steve Day of Hubbard, Oregon, a daughter of Mrs Lau, is in Klemme visiting relatives for the first time since she left twenty-seven years ago Everyone brought well filled baskets Those present were

Mr and Mrs A G Koerner and Kermit, Mr and Mrs Elmer Arnold and family. Mrs Martha Bredbenner and Novella, Mr and Mrs Wesley Lau and Marjorie Mr and Mrs Lloyd Lau, Mrs Steve Day, Hubbard Oregon. Mr and Mrs William Lau of Garner, Irwin, George and Leona, at home.

Mr. and Mrs Glen Bridges and Sharon Lee, Mr and Mrs Milvern Lau and Beverly, Mr and Mrs Leonard Lau and Aaron and Mr and Mrs Louis Henschen and William of Garner

REAL ESTATE TRANSFERS

Emiel Blumer, et al To John J Lemke Wty Deed, 9-20-37, $5700 SE¼ Sec 11-95-24

Bertha Schlei & Hus, Elmer To Edith Haupt Q C Deed, 10-1-37, $1 NW fr¼ of Sec 1 & NW fr¼ of NE¼ of Sec 1-94-24 and Lots 1 2,7 & 8, Block 20, Klemme's Add to Klemme

A R Castle & B B Castle To Leon Winter Q C Deed, 9-27-37 $20 Lots 14 & 15.Britt Board Club Sub-Div Eagle Lake.

Mrs Minnie Johnson, widow To T L Kinseth Wty Deed, 6-17-37, $1800 Lot 6 & East ½ of Lot 7 Block 13. Kanawha

Mrs D J Perkins & D J, hus To Mrs Guadaloupe Robles Wty Deed, 9-28-37, $1 E½ Lots 3 & 4, Block 1. Lattimore's Add to Britt

Roy L McMillin, Treas To Don N Manwaring Tax Sale Deed, 7-9-37, $104.82. Lots 1, 2, 3 & 10 Block 24, Crystal Lake

Don N Manwaring To Rusn Gabrielson Q C Deed, 7-23-37, $1 Lots 1, 2, 3 & 10, Block 24, Crystal Lake

Chris Gronbach & Alma, hus & wf To The Equit Life Assur Soc of U S Q C Deed, 6-25-37, $1 W½ NE¼ Sec 11-94-26

Archie Ames & Pearl, hus & wf To Charles S Whitney Q. C Deed, 9-15-37, $1 Lot 13, Block 13, Kanawha

HELLO, FOLKS!

A fine baby boy with blue eyes and light hair, arrived at the home of Dr and Mrs. A. H. Dulmes Saturday The little fellow has been named Dick and his daddy and mama are real proud of him.

METHODIST EPISCOPAL CHURCH

William Zabilka, Pastor

Klemme Church:

Worship Service 10:00 a. m.
(See your new pastor)
Sabbath School 11:00 a. m.
(J. A Chambers, your new S S Superintendent)
Epworth League 7:30 p. m.
Rev Zabilka will talk on "The First Impressions Received on Landing on Oriental Soil."

Liberty Church:

Sabbath School 10:15 a. m.
Worship Service 11:20 a. m.
Epworth League 7:30 p. m. at Klemme.

BOY! WHAT A LINE TO BUCK!

Kluckhohn's Pitching Feature Of Shamrock Base Ball Games

SHAMROCKS PLAY ERRORLESS BALL; DOWN VENTURA

Kluckhohn Yields One Hit; Strikes Out Thirteen

Playing on the home lot for the first time this season, Coach Al Kingery's Shamrock baseball team rapped out nine hits and played errorless ball to beat Ventura 7 to 0.

One hit by the visitors, in the first inning, was all that kept Kluckhohn from pitching a perfect game After that not a single man reached first base as "Genie" struck out thirteen, walked none, and received perfect support from his mates Only twenty-two men faced him in seven innings.

Grange, with two singles, and Grosshuesch and Kluckhohn with a double apiece led the hitting for the home team Schuldt, Trees, Trampel and Buseman got the other safe blows for Klemme

SHAMROCKS LOSE TO KANAWHA IN CLOSE GAME

It was one bad inning again last Thursday that cost the Shamrock baseball team defeat at the hands of Kanawha in a game played on the latter's diamond The score was 3 to 1, and the number of hits on each side was exactly equal to the number of runs

Trainer, on the mound for Kanawha, held Klemme to one single, while his mates weren't doing much better against Kluckhohn, who allowed but three safties and whiffed thirteen batters Two of the Kanawha hits were bunched with errors in the fifth inning to account for all of the runs for the winners Kluckhohn topped a nice performance on the mound by getting his team's lone hit.

AVERY THEATRE ANNOUNCES TIME CHANGE FOR "GOOD EARTH"

Because of the length of the picture, Chas Marks announces that the first show of "The Good Earth" on Sunday will begin at 1:30 p. m The second show at 3 50, the third show at 6:30 and the last show at 9:10 p. m.

On Monday and Tuesday nights the shows start at 7:00 and 9:20 p m. This change is for "The Good Earth" only and does not apply to the balance of the weekly schedule.

A. A. A. SETS DATE FOR REQUESTS TO CHECK ON FARMS

The final date on which farmer-cooperators in the 1937 Agricultural Conservation Pogram may request inspection of their farms has been set for October 31, according to Ben V. Greimann, chairman of the Hancock County agricultural conservation committee

The Iowa State Agricultural Conservation Committee has been advised by AAA officials at Washington, he said, that the date named is the final one on which requests for inspection of cooperating farms may be filed in the county offices.

Farmers who have not sent in their requests for inspection should do so at once, Mr Greimann urged, so that they will not lose the opportunity of making application for the awards they have earned under the Agricultural Conservation Program for 1937

Completion of performance checking on farms for which requests for inspection have been filed before November 1st is expected to follow as soon as possible after that date, he said.

NOTICE

The following buildings will be sold at Public Auction on October 11th at 1 o'clock p m at the County Home five miles west of Garner

2 cottages—14 x 24- 8 ft sides
1 cottage — 18 x 24- 8 ft sides

Cottages may be seen at the County Home Farm

Terms of this sale are cash.

Published by order of the Board of Supervisors.

FRED C MISSAL, Co. Auditor

Federal marketing experts predicted recently that an increasing flow of dollars to the American farmer in the next four months would push his cash income this year to $9,000,000,000

KLEMME REFORMED CHURCH

Calvin Grosshuesch, Pastor

10:00 a. m. German Service.
11:00 a. m. Sunday School
8:00 p. m. Tuesday
Young Peoples Bible Class
8:00 p. m. Saturday
Junior Choir.
1:00 p m. Tuesday
9:00 a. m. Saturday
Confirmation Class

M. E. Conference Returns Rev. Zabilka To Klemme

HUNTERS AND TRAPPERS CODE

Buy a license and always carry it with you

Respect speed limits when traveling through towns Many a hunting trip has been marred by a serious accident.

Always ask for the privelege of hunting or trapping on a farm, posted or not posted

Ask the farmer or the farmer's boy to hunt with you

Prevent your dog from chasing live stock

Do not discharge firearms within 200 yards of the farm house or harnessed domestic animals.

Do not climb over fences. Crawl under or use the gate and then close the gate, if you found it closed, and securely fasten it in the same manner in which you found it.

Do not hunt in a sneaking manner or run from an approaching farmer or oofficer Everyone despises a coward

Look before you shoot. Everything that moves is not game.

Leave your car in the farmer's yard and report the amount of game taken to him. Offer him some

Be careful of fire In the fall when vegetation has dried, a grass fire can do great damage A fire can destroy not only the farmers crop and pasture for his live stock but destroy a winter home for game

Do not feel that because there is a bag limit on game you must take the limit Take only enough to use without waste and never "shoot out" an area because game is there Leave some for seed stock.

Do not kill cats on farms

Report any damage you may do or may see while hunting.

Cooperate with the Conservation Officers they are serving you.

Egg prices are likely to be much higher this winter than a year ago, economists believe

"Certain Basic American Rights"

By RAYMOND PITCAIRN

National Chairman Sentinels of the Republic

In one of the most inspiring discussions that marked the writing of our Constitution, James Madison identified the people as "the fountain of all power," and insisted that by resorting to them all difficulties would be solved.

How true the statement was, subsequent history has proved. **In virtually every serious national difficulty, it has been the voice of the average citizen, rather than of the partisan politician, that spoke the constructive answer. And** within recent weeks America has seen another demonstration of this great verity.

At the National Convention of the American Legion, many resolutions were heard and adopted **But the one to strike a responsive chord in the heart of every American was that which reaffirmed "our belief in, and adherence to, and our resolve to defend, certain basic American rights and institutions . . ."**

They included personal liberty, religious freedom, home and family and "constitutional guaranty to safeguard these precious rights."

This was not the voice of political partisanship—for the American Legion includes members of all parties. It was not the voice of any economic faction—for the Legion includes employers and employees, professional men and artisans; every strata of our great productive body of workers.

It was, instead, the pronouncement of the composite American, voiced by men who had demonstrated their faith in the American ideal of democracy and were willing to demonstrate it again.

It was an expression of that spirit which the Founders invoked and foresaw when they made this a government of, by, and for the people, and knew they had placed it in firm and capable hands.

MANY CHANGES MADE THIS YEAR AT ANNUAL METHODIST CONFERENCE

There were many changes in and around his part of the country, made at Conference this past week, which will be of interest to our readers.

Klemme and Liberty, Rev. Wm. Zabilka; Belmond, J S Hutchins; Britt, C N McMillan; Buffalo Center, A. W Gauger; Clear Lake, Roy Cox; Corwith, K. W. G. Miller; Crystal Lake and Hayfield, F W Whitford; Forest City, C H. Seward; Garner, V. V. Schuldt; Kanawha, E A. Briggs; Lakota and Ledyard, Carl Hammer; Luverne and Livermore, H A. Nelson; Thonton, J E. Lombard; Rock Rapids, W. H Lease; Archer and Baker, M M Schaper; Harris and Ocheyedan, J. L. Ralston; Arthur, W C. Bergman; Correctville, O E. Schaal; Galva and Silver Creek, G. W. Eggleston; Kingsley, Harry White; Moville, T E. Hoon; Odebolt, L. H. Scheerer; Salix and Sloan, M. L Metcalf; Helping Hand Mission, J. M. Howdeshell

The Times joins with the members of the two Klemme congregations in welcoming Rev. and Mrs Zabilka and family to our company for another year.

YEAR'S PROGRAM FOR FARM BUREAU TO BE OUTLINED

Main features of the 1938 Farm Bureau program in Hancock County will be drawn Teusday, October 5th at the meeting of the Farm Bureau program committee and representatives of the Iowa Extension sevice at the Farm Bureau office in Garner, County Agent T. C. Petersen announced today.

Before the meeting is held, farm and home leaders in Hancock County will be interviewed and discussions will be held by township Farm Bureau groups. Suggestions regarding the 1938 program from these sources will be considered in formulating the new schedule of activities.

The county program planning committee, composed of representatives of rural home and farm inetests in Hancock County, will also consider suggestions from the county agricultural planning committee and other interested groups, Mr Petersen said.

Details of the 1938 Farm Bureau program which are not worked out at the meeting will be filled out at subsequent county meetings

"Next year's Farm Bureau program undoubtedly will include at least one or more projects in crops and soils, livestock, agricultural economics, home projects, boys' and girls' 4-H club work, agricultural conservation and community activities," Mr. Petersen said.

At the program planning meeting, representatives of the Extension Service will list the agricultural, home demonstration and 4-H club projects which may be carried on in 1938. Projects incorporated in the new program will be selected from this list. Later, Extension Service specialists will visit the county to assist the local agents with the various projects.

Death goes on parade for a lesson to reckless drivers. Birmingham puts on a pageant of horror in the hope that it will scare reckless drivers into sanity. A page feature in the AMERICAN WEEKLY, the magazine distributed with NEXT SUNDAY'S CHICAGO HERALD AND EXAMINER.

Plaids Outstanding in Fall Modes

By CHERIE NICHOLAS

PLAIDS on autumn style program? We hope to tell you! Fact is, the college-faring and the school-going (from kindergarten to high school age) girl that fails to make a right smart showing of plaid in her fall wardrobe simply is not "in it" when it comes to swank in dress. There's no doubt about it, colorful, youthful practical plaids fit into the campus, the office and the great outdoor scheme of things simply perfect.

All sorts of plaids are on the autumn fabric list from high-tone dressy plaids of silk velvet and handsome wool weaves down to the most utilitarian, practical, washable types—the kind that go bicycling along dusty roads and then come out "fresh as a daisy" after each tubbing.

Bicycling is a fad so important nowadays designers recognize they must create fashions tuned to the sport. The new sturdy washable plaids are proving most likable for outfits of this sort. The girl on the "bike" as shown in the group illustrated is fashionably and sensibly frocked in a dependable completely shrunk washable plaid that gives this rider the look of being keenly style-minded.

The schoolgirl centered in the picture is likewise alertly fashion-conscious in that she also selects plaid for her voguish blouse, and it's safe to say she will be getting a lot of wear out of it besides enjoying that feeling of confidence it brings to be appropriately clad for the occasion.

Another way to subscribe to the plaid rage that is now featuring in every phase of fashion is to wear a true clan plaid skirt and neckerchief with your new fall sweater as shown to the right in the group. This most commendable outfit is sure to prove an inspiration to the schoolgirl. It was shown at a recent fall style clinic held in the Merchandise Mart in Chicago.

Viewing the new fall fabrics one becomes fully convinced that plaids as a fashion "must" are definitely here. It is interesting to note that the more classic plaids are labeled each with its clan name. Also the many smart ways to wear plaids makes them all the more intriguing.

In enrolling as a plaid enthusiast we suggest that you line your jacket to match your plaid blouse, or wear a plaid dress matched to the lining of your coat, or top a pleated plaid skirt with a bright velveteen jacket, or enliven your fur coat or your fleece coat with a stunning plaid lining. They are showing in the stores daring coats in forest green; radiant autumn browns, and the very new deep sapphire blue with bold plaid linings in giddy contrast.

Plaid velvet dresses to wear under fur coats is another outcome of the present craze for plaids. You can also find cunning jackets of plaid velveteen. Some are bolero versions with plaid belts to match.

If it is just a touch of plaid you favor, buy a dozen or so of the new plaid composition buttons and let them go marching down the front of your dark velveteen dress or coat. You can get all sorts of plaid accessories. There are ensembles of beret, bag and belt. There are belt and triangle-scarf sets to be had in plaid.

© Western Newspaper Union.

FASHION STRESSES FABRIC ELEGANCE

By CHERIE NICHOLAS

Fabrics play a most important part this year, and by their richness explain the apparent simplicity of the styles which are the greatest challenge to the dressmaker. Velvets, lames, brocades, laces, tulles are all in the picture.

Lace becomes a happy medium for day dresses, almost severe in their simplicity. These may be relieved by rich belts, patent trimmings, etc. Lighter laces in silk or rayon are combined with a colored fabric lining for day dresses or two tones used in combination as Worth has done. Lelong takes a heavy white wool lace for a hip-length top of a dress which ends in a simple black velvet skirt, with four rows of the velvet used at the side front from the high waistline to the hip. Patou offers rosepoint collars, cuff or bodice trim with severe dresses—but real rose point Schiaparelli makes lace of gold cord for three huge medallions on the topper of a two-piece effect black marocain. While dresses are simple in effect, fantasy goes into the headgear.

Style Sobriety Stressed for Chic Daytime Costume

At the height of the vogue for romantic fashions, mutinous murmurs are echoing from the ranks of style leaders who favor simple garments for wear before the sun goes down.

"Sobriety of the best quality" is the formula advanced by a leading French couturiere as the prime requisite of daytime chic.

"Wear tailored suits and little sweaters," she advises, "but have them fitted by a good tailor and made of the finest wool. See that each accessory is equally first grade, for one inappropriate gadget can spoil the entire costume."

BE PENCIL-SLIM

By CHERIE NICHOLAS

This afternoon frock of purple silk jacquard was worn in a fashion preview for the silk parade held in New York which presented outstanding advance fashions created by the foremost designers of the world. To be right up to the mark your new frock must feature the pencil-slim silhouette that fashion demands this season, such as this gown so correctly defines. The handsome firm silks of quality kind that are so characteristically a product of this season's looms have been found ideal for achieving the new pencil-slim styling.

Keeping Up With Science

By Science Service

© Science Service.—WNU Service.

Wide Usefulness of Bags Despite the Tin Can's Rise

Paper Lining Prevents Sifting of Contents

By ROBERT D. POTTER

New York.—The tale of the tin can's rise to a well-earned niche on America's family cupboard shelves is well known, but the advances in another packaging method—the bag—are little noted. This is because the bag is seldom used by the average family except as a temporary container from the grocery store and possibly for sugar, salt and flour.

But bags are not "dead" in any sense, for they still help build the homes of America and its highways, as only two examples.

Burlap, commonest fabric for rough bags, was first imported in volume from India just before the turn of the century. With the present 1-cent-a-pound import tax, burlap still is considerably lower in cost than domestic cotton fabric.

Some Modern Improvements.

Bags have now been so improved that manufacturers can claim to offer any degree of protection from air, acid, dust, oil, moisture, odors or vermin.

The crinkled paper linings for bags allow them to offer serious competition with rigid containers. Materials that formerly sifted through cloth bags can now be shipped satisfactorily and cheaply. These linings permit shipment without contamination of the contents from foreign materials or outside odors.

Multiwalled bags, first introduced only a little over a decade ago, have taken over the greater part of the world's cement output and virtually all the packaging of hydrated lime and gypsum plaster.

Ocean Currents Play Tricks for Mariners

Washington.—Queer pranks and conditions played by localized ocean current rips have been reported to the hydrographic office of the United States navy.

While on a voyage from Balboa, C. Z., to San Diego, Calif., recently, the American steamer Jefferson Myers reported a current rip directly across its path that had water with a temperature of 84 degrees Fahrenheit and deep blue in color, on its south side. On the north side, however, the water was dark green and had a temperature of only 68 degrees. Similarly when the ship passed over the rip the air temperature changed from 84 to 68 degrees.

The British steamer Pentridge Hill reports, while on a voyage from Rotterdam to Rio de la Plata, South America, a current rip in the South Atlantic that, for five miles of length, had the appearance of breakers in very shallow water.

A current rip was described near the equator in the South Atlantic by the American vessel Charles Pratt, which turned the ship's course off five degrees.

Moon Mountain Changes Call for Explanation

Washington.—While astronomical findings indicate that the moon is lifeless and, indeed, probably without an atmosphere, there are some matters of lunar topography that need more explanation. Appearing in the magazine Popular Astronomy, published by Goodell Observatory of Carleton college, are drawings made of mountains on the moon which show changed markings from time to time that must be attributed to something—haze, melting snow, or jets of steam.

Pico, an 8,000 foot peak on the moon, was the mountain chosen for study by G. W. Rawstron, amateur astronomer of Liverpool, England. Some 48 drawings of the mountain, made with a four-inch diameter telescope, show that light and dark areas on the lunar mountains vary from time to time.

Penguins Qualify as Old Southern Family

Washington.—Penguins can easily qualify as an Old Southern Family—very much so, since the place they apparently like best is the chill-watered region surrounding the icebound continent of Antarctica. Little land is theirs, and that mostly stones; but after all penguins need only enough dry space for their family-rearing activities. Outside of that, the more sea the better, from the penquin's point of view. For the sea means fish, and fish is what penguins live on.

Babylonians Were Fathers of Science, Says Orientalist

Knew Much of Medicine and About Astronomy

By DR. WALDO H. DUBBERSTEIN
The Oriental Institute,
University of Chicago

Chicago.—Assuredly the ancient Babylonians deserve the title "Fathers of Science."

Through 3,000 years of documented history we can trace their slow steps toward modern science. We today have no reason to feel smugly superior in our advanced knowledge. The really hard steps in progress are the first ones. Those were taken for us thousands of years ago.

Four thousand years ago, Babylonian surgeons set broken bones, made major and minor body incisions, and even attempted eye operations. A pictorial representation shows the physician with his inevitable case and bandages.

Sicknesses were known by specific names, and symptoms were recorded. Magical and religious elements of Babylonian medicine are easily over-emphasized, while honest medical prescriptions are overlooked. There is a reasonable purpose in Babylonian magic. Once gods and demons had been accepted, then charms and incantations for their control were also necessary Had magic been omitted, the patient would certainly have lacked confidence in his physician. It was part of his professional "bedside" technique. But scores of simple medical prescriptions have no magic in them. Some even have real medicinal value.

Mathematics and Astronomy.

Mathematics was obviously practical in a complicated business development such as Babylonia experienced almost 5,000 years ago. Ancient textbooks offer simple and complex problems.

In the oldest texts are found addition, subtraction, division, multiplication, and fractional numbers. Square and cube root tables, as well as multiplication tables, were also compiled. Even the theorems commonly ascribed to the Greek Pythagoras and Thales, who lived in the Sixth century B. C., seem to have been known, empirically at least, in Babylonia 4,000 years ago.

Astronomy began its climb toward a respectable science as an assistant to that pseudo-science, astrology. Yet by 2000 B. C. Babylonian astronomy had assumed much of its later form as a practical science. The necessary adjustment between the lunar and the solar year was made by inserting extra months. All this demanded specific astronomical information. The path of the sun through the heavens had been charted through the 12 constellations, whose names still survive in our zodiac.

It was their practical compilation of observed phenomena, as well as their discovery of general truths, that made the Babylonians pioneering scientists.

New York and Los Angeles Centers for Television

Hollywood, Calif. — New York and Los Angeles are the two most logical choices for the beginnings of commercial television broadcasting in America, reports the scientific committee of the research council of the Academy of Motion Picture Arts & Sciences here.

The great need for talented actors is a primary reason for this decision. On the New York stage and radio and in Hollywood's motion picture studios are the best actors in the country.

Geographically Los Angeles excels New York in its facility for television broadcasts on the "line of sight" properties of the television waves, also reports the committee. While New York and its surrounding area can be covered from towering Manhattan skyscrapers the city of Los Angeles has its own, natural high landmarks.

Rattles More Used by Adults Than by Babies

Chicago.—Almost 5,000 years ago babies in the old city of Kish in Mesopotamia were kept happy with rattles, says Richard A. Martin, archeologist, of the Field Museum of Natural History, here. Yet, rattles have been used more by adults than by children in most lands explored by science.

Soldiers in ancient China were stirred by music of bronze rattles in military orchestras. African tribes devised many kinds of rattles for use in magical rites. Egyptians had a kind of rattle called a sistrum, made of a staff with metal rings dangling at the end, and used in solemn religious ceremonies. American Indians used rattles in religion and magic.

Rattles unearthed at Kish include some shaped like goats and hedgehogs, to catch the babies' eyes, as well as amusing them with the jingle of pebbles inside the hollow toys.

A Little Bit Humorous

NEEDED MORE LIGHT

The film star's chauffeur was driving him home from Shepperton. They were only a few hundred yards from the studios when the majestic figure of the law darted out nimbly in front of the car. Reclining in the deep back seat, the actor listened to the following dialogue between his chauffeur and the constable:

"Knock, knock."

"Eh?" said the puzzled driver.

"Knock, knock," persisted the constable.

"Who's there," asked the chauffeur, feeling that the law must be humored.

"Butcher."

"Butcher who?"

"Butcher lights on."—Montreal Herald.

IN THE PROFESH

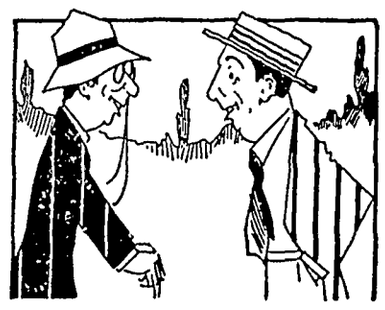

"In my business it's a virtue to steal—I always have the base at heart."

"I don't believe it—you can't be so corrupt."

"Yep, I'm a baseball player."

Seemed Surer of Results

Dorothy had been praying for a baby sister. Her mother, while reading the paper, exclaimed: "I see Mrs. Smith has a little daughter."

"How do you know that, mammy?"

"It says so in the paper, dear. 'Born on June 7 to Mr. and Mrs. Smith, a daughter'."

Dorothy thought a moment and then said: "I know what I'm going to do. I'm going to stop praying and start advertising."—Stray Stories Magazine.

Turkey Trot

"When you asked her to dance did she accept quickly?"

"Did she? Why, she was on my feet in an instant."—Columbia Jester.

Excusable

"But this officer says that while you were in a drunken state you tried to climb a lamp-post."

"Yes, I did, your worship, but three crocodiles had been following me about all night, and they were getting on my nerves."—Philadelphia Bulletin.

Here, Here

Mistress—You know, I suspect that my husband has a love affair with his stenographer.

Maid—Oh, I don't believe it. You are only saying it to make me jealous.—U. of P. Punch Bowl.

One Similarity

Binks (referring to violinist)—He reminds me of Paderewski.

Jinks—But Paderewski isn't a violinist.

Binks—Neither is this chap.—Stray Stories Magazine.

HIS HOPE

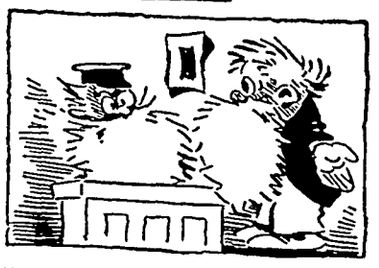

"Declare yourself, comrade. The Soviet is disposing of all idlers who have no useful employment."

"I'm safe. I'm a barber."

An Investigator

"Your boy Josh doing anything?"

"Only intellectual labor," answered Farmer Corntossel. "He has decided to study the unemployment problem from personal experience."

First Consideration

Would-be Writer—What do you consider the most important qualification for a beginner in literature?

Old Hand—Small appetite.

Giving Up

"Doesn't this tax riddle sometimes make you feel like giving up?"

"No," answered Senator Sorghum. "My feelings don't matter. What I want to see is a cordial willingness on the part of our citizens to give up."

A Slight Omission

"The lady whom I am going to marry is two heads taller than I am."

"Oh, but you must overlook that.'

Cutwork That Is Anything but W

"Cutwork without bars?" actly—and that's the very this lovely Wild Rose desig doilies or buffet set is so ea do. So encouraging, too, fo beginner who'd like to try hand at it. Aren't they life- these roses? Delicate shad pink would be most realisti

Pattern 5503.

course, but the pattern is no lovely if worked in thread match your linen. A refreshe table set with these would most tempting! In pattern you will find a transfer pattern a doilie 11 by 17½ inches and and one reverse doilie 6 by inches; material requirements; lustrations of all stitches u color suggestions.

To obtain this pattern, send cents in stamps or coins (co preferred) to The Sewing Ci Household Arts Dept., 259 Fourteenth St., New York, N.

Please write plainly your na address and pattern number.

Will to Succeed

EVERY morning, before you b gin your work, hold in y mind the picture and register t vow of masterfulness. Let th one ideal remain in your mi all through the day. Think ma terfulness, radiate masterfuln do everything to a complete finis

Do not allow yourself to daw to waver in your decision, or y mit yourself to do fool things, c ing the day. Use levelheadedne good judgment in every act. G about your work with the co sciousness of your masterfulne holding the ideal of your super ority, your efficiency, your abili to reach the heights of excellen

Resolve every morning that y will make a red-letter day of th day, for if you are going to ma your whole life a masterpie each day must be a masterpiec

HOW LONG CAN A THREE-QUARTER WIFE HOLD HER HUSBAND?

YOU have to work at marriage to make a success of it. Men may be selfish, unsympathetic, but that's the way they're made and you might as well realize it.

When your back aches and your nerves scream, don't take it out on your husband. He can't possibly know how you feel.

For three generations one woman has told another how to go "smiling through" with Lydia E. Pinkham's Vegetable Compound. It helps Nature tone up the system, thus lessening the discomforts from the functional disorders which women must endure in the three ordeals of life: 1. Turning from girlhood to womanhood. 2. Preparing for motherhood. 3. Approaching "middle age."

Don't be a three-quarter wife, take LYDIA E. PINKHAM'S VEGETABLE COMPOUND and Go "Smiling Through."

COMFORT

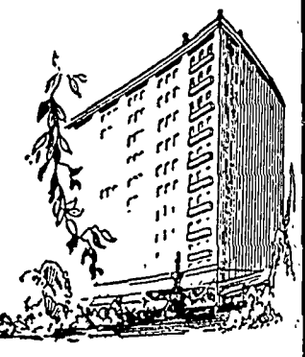

New HOTEL CLARK in Downtown LOS ANGELES

Convenience is another offering of this hotel. Whether on business or pleasure bent, the Hotel Clark makes an ideal "base of operations" as well as a restful "billet" at the end of the day's "campaign." Good Food, naturally. And moderate charges, as well as for room accommodations, give final significance to assuring word—COMFORT.

Single from $2.50
Double from $3.50

ROOMS 555 BATHS

Fifth and Hill

P. G. B. MORRISS, Manager

Scenes and Persons in the Current News

1—Senorita Anita Lizana, temperamental Chilean, becomes second foreigner to win United States women's nal tennis championship in Forest Hills (N. Y.) meet. 2—Desperate to save Shanghai, the Chinese Cen- government hastily ordered military training for women, who are fighting the Japanese shoulder to lder with the men; some have already been killed in action. 3—Tiny Nancy Felio, youngest American ee from the war in the Far East, as she landed in Seattle, safe and sound.

NOT I, SAYS JOHN

ew York.—John, youngest child President and Mrs. Franklin D. sevelt, arriving home from Eu- e, took advantage of the oppor- ty to deny again that he had rted champagne in the face of mayor of Cannes, France, and him over the head with a bou- t, during the annual "battle of ers." "It must have been two r fellows. I've never met the yor," he reiterated. His engage- t was announced to Miss Anne dsay Clark, of Boston.

"Miss America" Shuns Her Crown

Atlantic City, N. J.—Blonde, blue-eyed Bette Cooper (above), seventeen, of Hackettstown, N. J., chosen the most beautiful girl in the United States at the annual contest here, walked out on the promoters shortly afterward, forsaking screen tests and other rewards for school and home. Bette is 5 feet 6½ inches tall and weighs 120 pounds.

Civilization Marches On in Europe

Berlin.—With war becoming more and more imminent in Europe, Germany hastens to protect her youth m the most horrible of modern weapons—gas. As pictured here, officials oversee the distribution of gas sks, making sure they fit properly before the youngsters are allowed to take them home at 2½ marks bout $1) the copy.

Sudden Stop for Navy Cruiser

Annapolis, Md.—Football's in the air again, and watch out, Army ule! There's plenty of dynamite in the 1937 Navy squad, pictured in rkout here. Whitehead, speedy back, is shown being stopped in his cks as he breaks loose with the pigskin from scrimmage.

SIGNS FOR F. D. R.

Washington, D. C.—Jeanne Kavanagh, twenty, pretty, blue-eyed Iowa girl, pictured here, has been appointed by President Roosevelt as secretary, with the power to sign his name to all land grants and patents. She is the youngest person ever to hold this position.

IMPROVED UNIFORM INTERNATIONAL SUNDAY SCHOOL Lesson

By REV. HAROLD L. LUNDQUIST.
Dean of the Moody Bible Institute of Chicago.
© Western Newspaper Union.

Lesson for October 10

THE CHRISTIAN IN GOD'S KEEPING

LESSON TEXT—Jude 1-4, 17-25.

GOLDEN TEXT—Keep yourselves in the love of God, looking for the mercy of our Lord Jesus Christ unto eternal life.—Jude 21

PRIMARY TOPIC—Why David Sang.

JUNIOR TOPIC—In God's Keeping.

INTERMEDIATE AND SENIOR TOPIC—Keeping Oneself Christian.

YOUNG PEOPLE AND ADULT TOPIC—Safe in God's Keeping

To be born is only to begin life. The years which stretch out before with their growth, their struggles, their joys, call for courageous living.

So it is with the Christian. He is a "born one," as we saw in our lesson of last Sunday. But when he is born again he is just ready to begin the Christian life.

The Epistle of Jude sheds much light on the dangers which beset the Christian's pathway and exhorts him to holy living and sacrificial service. It opens with a description of the Christian and closes with an ascription of praise to God. It reveals the Christian as one who is

I. Called in Christ (vv. 1, 2).

The entire Trinity is seen to be active in our redemption (See Revised Version). Jude writes "to them that are"

1. "Called"—The Holy Spirit calls men unto salvation.

2. "Beloved in God the Father"—for God is love.

3 "Kept for Jesus Christ"—until he appears.

II. Living for Christ (vv. 3, 4, 17-23).

As Jude began to write of the "salvation" which he had in "common" with his readers, the Holy Spirit moved him to deal with a very urgent and vital problem—the hostility of wicked men toward the gospel of Christ, and their efforts to destroy "the faith." The Christian life includes

1. Contending for the faith (vv. 3, 4). "The Faith" is the body of revealed truth, the gospel, the good news of redemption in Jesus Christ.

The world hates the gospel, and attacks upon it are to be expected, but the most insidious assault is that of those within the church (v. 4) who profess to believe in Christ. Against them and their destructive work Christians must "contend earnestly," at the same time praying that they may be delivered from their sin and its terrible judgment (vv. 15-16).

2. Observing the times in which they live (vv. 17-19). Some folk seem to think that being a Christian means entering into a place of security and rest and promptly going sound asleep. Far from it. The Christian, knowing God's Word, is keenly alert to the dangers of this ungodly world.

3. Keeping their own souls (vv. 20,21). The best defense is a vigorous offense. The way to contend against error is to build up one's own faith by the study of God's Word, by communion with his children, but above all by prayer "in the Holy Ghost." And above all there will be an abiding in the love of God and a looking for the fulfillment of the mercy of Christ at his coming again.

4. Saving the souls of others (vv. 22,23). Soul-winning is (or should be) the normal expression of the Christian's life. It is his crowning joy. It most effectively counteracts error and worldliness. It builds up the church. Why not do it?

Note that there are two types of sinners to be rescued. Some are "in doubt" (R. V.), needing tender and careful instruction. Others are in grave danger, and must be rescued by drastic reproof and decisive action. Soul-winning is urgent business.

III. Kept by Christ (vv. 24, 25).

The doxology at the close of Jude has been a haven of comfort and assurance for God's children throughout the centuries. Hither have come the strong in faith to rejoice and praise God. Here has been found the strengthening of faith by the fearful and trembling soul who had not yet learned that he may fully trust God. These verses present two truths.

1. Assurance. Our Saviour is able to keep us from falling, yes, even from "stumbling" (R. V.), and to present us "faultless" "without blemish" (R. V.), with exceeding joy, before the glorious presence of God.

2. Worship. Such a God and Saviour is indeed worthy of the outgoing of every Christian heart in adoration and worship.

Work and Wait

Haste is not always speed. We must learn to work and wait. This is like God, who perfects his works through beautiful gradations.

Greatness of Trifles

"Commit thy trifles unto God, for to Him nothing is trivial; and it is but the littleness of man that seeth no greatness in a trifle."

Sabbath Days

Sabbath days are quiet islands on the tossing sea of life.

The Happiness Trio

PRIDE goeth with Fall and glamor, too, Milady, when you wear distinguished fashions by Sew-Your-Own! Today's trio gives youth a chance to express itself in an individual manner; gives the adult figure an opportunity to display a new high in chic, and last—but we wouldn't say least—a utility model that's as right for daughter as for mother, as attractive on cousin Emma as it is on Aunt Grace.

Swank 'n' Sweet.

Young and inspired is the little two piecer that just stepped into the picture at the left. The topper is one that will set a vogue in this woman's town and make you the swankiest of the whole lot of Lafa-Lots. If you're asked to picnic in the colorful Autumn woods, wear this number in henna-colored wool for real satisfaction and that perfect harmony that makes picnicking a picnic.

For Kitchen Capers.

And before you go, there'll be sandwiches to make, potatoes to peel, and lemons to squeeze—that's where and when the gingham gown in the center comes in. Of course, its novel yoke-and-sleeve-in-one construction makes it a most attractive model to sew as well as to wear. The skirt has flare enough for cutting those kitchen capers one has to when minutes are few and work plentiful. Make this simple five-piece frock in two versions and be sure of everyday chic at minimum cost.

Style Success.

While we go picnicking and places, don't think Mommy isn't going to swing out in style, too. She's certain of success when she goes to her Club; she's sure of well-groomed elegance for Sunday best in the slenderizing frock at the right. It does wonders for the figure that needs it, and it is equally becoming to sizes 18 and 20. So, Mommy, no matter what your size or the color of your hair, you'll be young enough and slim enough in this frock to feel like the very essence of fashion.

The Patterns.

Pattern 1336 is designed for sizes 12 to 20 (30 to 38 bust). Size 14 requires 5½ yards of 35 inch material plus 4⅝ yards of 1¾ inch bias strip for fold for trimming.

Pattern 1381 is designed for sizes 14 to 44. Size 16 requires 3¼ yards of 39 inch material.

Pattern 1286 is designed for sizes 36 to 48. Size 38 requires 4⅜ yards of 39 inch material.

Send your order to The Sewing Circle Pattern Dept., Room 1020, 211 W. Wacker Dr., Chicago, Ill. Price of patterns, 15 cents (in coins) each.

© Bell Syndicate —WNU Service.

Household Questions

To Soften Sugar.—When brown sugar becomes hard or lumpy, place it in a shallow pan in the oven for a few minutes.

* * *

Shiny Windows.—A few drops of kerosene added to the water when washing windows will make them shine brightly.

* * *

For Baking Cakes.—The center of the oven usually has the most even heat and is therefore best for cake baking.

* * *

Sliding Drawers.—Laundry soap rubbed on dresser drawers that stick will make them work easy.

* * *

Discouraging Ants. — Prompt disposal of garbage and other waste materials around the home will aid in the control of ants.

WNU Service.

CLIP THIS AD! Worth $7.50

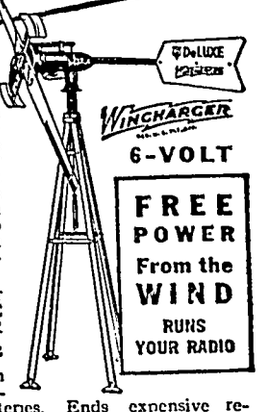

Take it to any radio dealer! See the new 1938 farm radios Choose the radio you like best, and ask your dealer how you can save $7.50 on the purchase of a new battery radio equipped with a genuine Wincharger.

Wincharger turns FREE WIND POWER into electricity, brings "big-city" reception to farm homes. Eliminates "B" batteries. Ends expensive recharging. Provides plenty of free electricity to run your radio as much as you want for less than 50c a year power operating cost.

See Any Radio Dealer!

WINCHARGER CORPORATION
Sioux City, Iowa

CHEW LONG BILL NAVY TOBACCO 5¢ PLUG

LIFE'S LIKE THAT — By Fred Neher

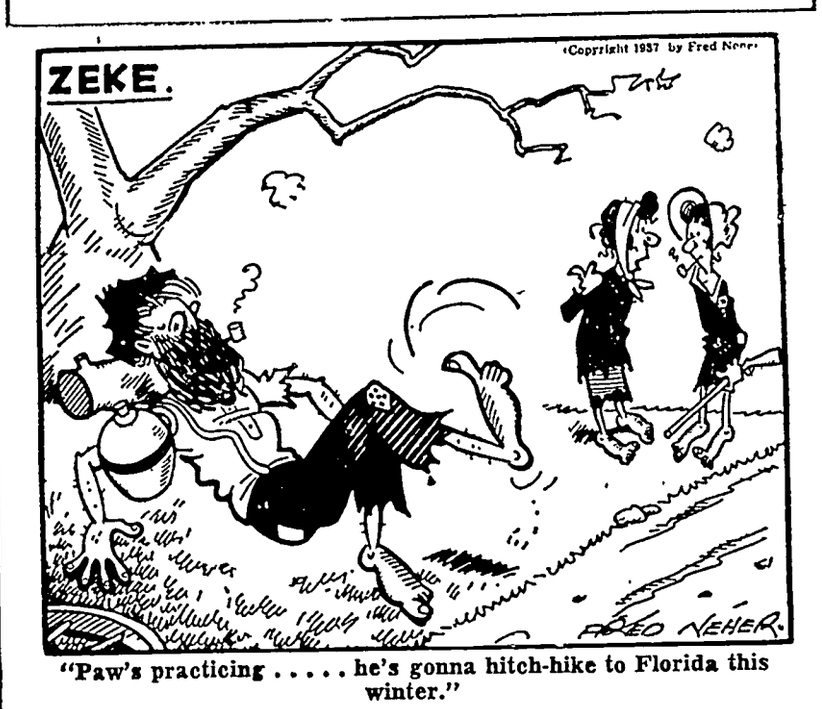

"Paw's practicing . . . . . he's gonna hitch-hike to Florida this winter."

The Klemme Times

R. A. JORGENSON, Publisher.

Entered At The Post Office At Klemme, Ia,. as 2nd Class Matter

12—TELEPHONE NUMBER—12

SUBSCRIPTION RATES

In Hancock County $1.50 per year
(In advance $1.00 per year)

All Iowa Subscribers $2.00 per year
Outside Iowa $2.50 per year

All subscriptions for papers going to points within the county are considered continuing yearly subscriptions to be discontinued only upon notice from subscribers or at publisher's discretion All other subscriptions will be discontinued one month after expiration, if not renewed but time for payment will be extended if arrangement is made by the subscriber

Editorial Comment

SHOULD THERE BE AN OPEN SEASON ON PHEASANTS IN HANCOCK COUNTY?

It is this writer's honest opinion that it would be a grave mistake to have an open season on Pheasants in Hancock County, this year

In the winter of 1935 many Pheasants froze to death in this county, leaving scarcely enough for seed stock In 1936 the season was kept closed in order to give the few remaining birds a chance to multiply The increase was very small

This year there has been a very small hatch, due to weather conditions and heavy rains during the normal hatching season. The increase again this year was very small

If hunting is allowed in Hancock County again this year, the hunter can just as well hang up his gun and forget about Pheasants for several years to come, as what few birds we have would soon be killed off, and it would take several good years to bring them back to the fine shooting we enjoyed four or five years ago

This writer has also contacted a number of farmers in this part of the county, and every one stated that the Pheasants were scarce on his farm And, after all, the farmer has a good idea on whether or not the Pheasants on his farm could weather a barrage of hunting for three half days

The Iowa State Conservation Commission, 10th and Mulberry, Des Moines, are making a survey to determine which counties will be open for hunting on November 12 13 and 14

The Times suggests that our farmer-sportsmen friends write a card to the above address stating whether or not they think it advisable to have an open season in Hancock County No one, in our opinion, is better qualified to furnish this needed information, than the farmer.

We enjoy hunting just as well as the next fellow, but we are willing to hang up the old fowling piece for another year if it will help bring back good Pheasant shooting in this county

What do you say, farmers?

IOWA STORES NEARLY ALL IN HOME OWNED CLASS

The United States Bureau of Census has compiled figures giving the number of home owned stores and chain stores in the various states. In Iowa there are 35,314 home owned stores which do an annual business of 514 million dollars, as compared with 2,234 chain stores which did a business of 115 million dollars

Illinois has the lowest percentage of home owned stores, 61 8 per cent, while New Mexico has the highest, 82 5 per cent Iowa's per centage is 79 2 per cent.

The survey shows that the independent retailer is still the most important factor in American merchandising by a large per cent

AVOID WAR LOANS

Let us hope the United States will not lend money to Japan, China or any other country now engaged in war or apparently on the verge of hostilities. The road to war, judging from past experience, starts with war loans.

The United States might have been able to stay out of the World War if our government had not loaned heavily to the Allies, experts agree. If that is true, loans at this time would be nothing short of foolish.—Belmond Independent.

Georgia's Tobacco Road Does Not Cross Streams

Tobacco road is more than a fictional name. For more than a century before it became famous as the name of a novel it stretched its serpentine length for miles over Georgia's red-clay hilltops. It was constructed for the purpose of transporting tobacco from Georgia farms to the nearest and most accessible shipping point on the Savannah river, states a writer in the New York Times.

It is a sand-clay thoroughfare that carries a fair burden of traffic, although it is not one of the state's main highways. It extends from Northern Georgia to New Savannah, an old settlement and shipping point on the river a few miles below Augusta, which was established prior to 1803, since it is shown on maps published in that year. Its location was chosen because it is immediately below the shoals in Richmond county, which evidently were not always navigable at that time. Tobacco road was doubtless responsible in part for the settlement and certainly for its period of active existence.

Tobacco road passes through many fertile farms and wooded areas of slash pine, oaks and other native trees. One of its most striking peculiarities, which is a tribute to those who routed it and to the patience of those who used it, is that it never crosses a stream It circuitously follows the highlands, and crosses Richmond county, of which Augusta is the seat, on a ridge almost midway between two creeks. Tobacco would have been ruined had it got wet. Construction of bridges in that day was almost prohibitively difficult and the only method of crossing streams was by fording in shallow places The primitive way of transporting tobacco provided little or no protection against water. Therefore water was avoided.

Swam Strait Every Night to Visit His Sweetheart

Hero was a priestess of Venus Leander, a youth of Abydos, a famous city on the Asiatic side of the strait of the Hellespont, nearly opposite the city of Sestos on the European coast, where he first saw Hero. It appears to have been a case of love at first sight, and an intensely ardent one at that, declares a writer in the Cleveland Plain Dealer. Hero's office as priestess, and the resolute opposition of her parents stood in the way of their union, cold and strong as the swift current of the Hellespont, which at its narrowest point is swift and deep and about one and one-fourth miles wide. Undaunted by all these obstacles, Leander swam across the strait every night to visit his beloved, who directed his course by holding a torch from the upper window of a tower on the shore. After many delightful meetings, the dauntless lover was drowned one stormy night, and his body was washed ashore at the foot of the tower where Hero stood, expecting him. Heartbroken at the sight, she flung herself from the tower into the sea, and passed with her lover into the immortality of art and song.

Kit Carson's Service

On June 7, 1847, Kit Carson delivered to President Polk a letter which, with important military despatches, he had carried to Washington from California In recognition of this service, the President appointed Carson, then a private citizen, as an army lieutenant. The next year, while again en route to Washington with despatches, Carson learned that the senate had denied confirmation of his appointment. Urged by friends to refuse to proceed farther, Carson writes that he decided: "As I had been chosen as the most competent person to take the despatches through safely, I would fulfill that duty; if the service I was performing was beneficial to the public, it did not matter whether I was enjoying the rank of lieutenant."

Adirondack Park

Some of the land within the Adirondack park region has always been held by the State of New York, other areas were acquired from time to time through tax sales, especially in the years 1871 and 1877. It was not until 1885 that the state created the forest preserve by law, and the first appropriation, of $25,000, for buying land was made in 1890. Since that time, says Literary Digest, the state has constantly increased its holdings until the park area now comprises 7,500 sq. miles, or about one-seventh of the area of the state.

Oldest Monastery

The Egyptian Coptic church, the World's oldest Christian church, conducts the world's oldest monastery. It is St. Anthony's, founded in the Fourth century and located about 200 miles south of Suez near the Red Sea. From this church the "Abuna" or head of the Abyssinian church used to be chosen.

Many Land Scandals

One hundred years ago government land offices in the West were notoriously corrupt and agents sent out from Washington reported many irregularities in bookkeeping, fraudulent land purchases and defalcations among the men administering the land office.

Aardvark, First Animal Mentioned in Dictionary

Like something out of a dipsomaniac's dream is the aardvark. It is one of the strangest of extant animals—extraordinary in appearance, in structure and in habits. While not one of the animals most familiar to the average person, it enjoys, because of the spelling of its name, the unique distinction of being the first animal to be mentioned in the dictionary and its name is one of the first words of any kind to appear in lexicons. The name comes from the Dutch, means "earth pig," and refers to the creature's piglike snout and its habits.

However, in spite of its snout and its smooth, fat body, the aardvark is quite unrelated to pigs. In fact, according to Dr. Wilford H. Osgood, chief curator of the Field Museum of Natural History department of zoology, the animal has been something of a puzzle to zoologists and anatomists who have undertaken to find a logical place for it in schemes of classification of animals.

Aardvarks are common throughout much of southern and eastern Africa south of the equator. They live in relatively open, semiarid country wherever there is an abundance of the termites or so-called "white ants," upon which they feed almost exclusively. Individual aardvarks reach weights up to about 150 pounds and appear always fat and well conditioned. For such a large heavy animal to exist upon tiny termites is rather remarkable and testifies to the abundance of such food in Africa.

Osmium, Iridium, Thulium of Platinum Metal Group

Discovered in 1803, osmium is a rare, blue-white to gray metallic element, difficult to fuse, not affected by ordinary acids and insoluble in aqua regia. It is the heaviest of the elements. A member of the group of "platinum metals", it forms an alloy with iridium, labeled osmiridium, which is used in making fountain pen points.

Like osmium, iridium is a rare metallic element, conspicuously heavy, states a writer in the Kansas City Star. Silvery-white, iridium was discovered in 1804. It is important commercially for its alloys, which are used for making standard weights and parts of scientific apparatus which must withstand the action of the atmosphere and other factors; in electrical apparatus for contact points and other parts required to resist high temperatures and active substances, such as chlorine.

Among later elements found to be present in the sun, thulium is extremely rare, occurring in Nature with other metals of the rare earth's group. It forms a number of compounds, the characteristic color of which is light green. Discovered in 1879 thulium has no commercial use.

Red Honey Produced

Even reddish-brown honey can be produced, Paul Griswold Hayes writes in an article in Nature. Logwood blossoms on the island of Dominica in the Wes. Indies produce a singular tasting variety, but the color comes from the sap of the tree, that contains a coloring principle much used in dyeing. Most famous of the dark honey of Europe is that from the Scottish heather, with a cheaper type being derived from the English heather. In Southern Europe the favorite honey is probably the Romarin, derived from the rosemary, and the Mt. Hymettus variety from the wild thyme of Greece. Although most ordinary honey crystallizes in six months after bottling, the white tueplo will remain liquid after 10 years. On the other hand, the blue-curl nectar granulates almost at once in the wax cells.

Monkey Business

"The Confusion in this City, occasioned by Counterfeit Copper English Halfpence amongst us, is almost inconceivable; for notwithstanding the large Quantities of good Pence we have long had, there is now hardly any Sum offered, but there are Counterfeit Ones intermixed; and to such a Degree of Suspicion, is the Common People raised, that many good Pence, which have passed current perhaps for above 20 Years past are now refused."—From the New York Post Boy of December 3, 1753.

The Great Dipper

The great dipper only appears to revolve, owing to the revolution of the earth. It makes an apparent revolution every 24 hours, the same as the sun. It is visible throughout the entire night because it is within what is called the circle of perpetual apparition, or that part of the heavens which is always in sight to the observer. This circle enlarges as one travels from the equator, where it is nothing, to the pole, where it takes in the whole Northern Hemisphere.

Walnut in Victorian Era

During the Victorian era walnut was used almost exclusively in the construction of practical furnishings —dining room and bed room pieces especially — though handsomely carved whatnots and other living room items, settees, small tables, occasional chairs and massive hall chests were also fashioned of the light-toned wood.

ITEMS OF INTEREST FROM ELL TOWNSHIP

Mr and Mrs. W. J. Anderson and children visited at the Roy Nelson home Sunday afternoon

Mr and Mrs. Martin Barz and Maxine were entertained to dinner at the parental Herman Barz home Sunday

Bertha Johnson, Albert, Marv and Ethel Swanson and "Red" Meyers of Clear Lake were in Des Moines on business Wednesday.

Mr. and Mrs. Clarence Lemke were Sunday dinner guests at the parental Lewis Neuberger home. Mr and Mrs. George Carmen of Buffalo Center and Mr. and Mrs. Melvin Neuberger and Elaine were also visitors there in the evening

Mr and Mrs Oscar Swanson and Phyliss were Sunday evening visitors at the Ernest Helps home.

One Who Didn't Forget

Police Chief Warren Clark of Carroll, Carroll county, befriended a bum about a year ago—and made a friend The chief was accosted one night by two floaters who said they were broke and hungry One of them claimed to be an expert cook. Clark's wife happened to be away at the time so the chief took the transients to his home and let the cook prepare a meal for the three of them. The other day, about a year later, he got a letter from the cook. The fellow is now married and working in a steel mill at Reading, Pennsylvania.

GOODELL U. B. CHURCH

Rev. W. E. Dye, S. T. D., Pastor
Miss Zelda Eimbrink, S. S. Supt.
Sunday School 10:00 a.m.

Morning Worship 11:00 a
Sermon subject: "When J
Touches the Life" Acts 4: 13.
Christian Endeavor 7:30
Alverta Nolte, Leader

Over Stocked!

on

Husking Gloves and Mittens!

We bought to heavy this year and in order to reduce our stock of the two Old Relable Brands that we have sold for years we are selling

HUSKING GLOVES AND MITTENS AT SPECIAL PRICES

Come in and get your year's supply. Full line of Husking Hooks, Pegs, Thumb Stalls, Wrist Straps, etc.

DUCK SEASON OPENS SAT., OCT. 9th

—and here's the right place to get your SHELLS. Popular shells in your particular load and guage at prices that are RIGHT!

E. F. Jacobs

"The Farm Service Store" Klemme, Iowa

Men .... Young Men .... Boys! They're Here---

SUITS and OVERCOATS

FOR FALL and WINTER

Suits..

Soundly tailored of strong, durable fabrics. Single and double-breasted in all of the popular patterns for fall and winter. We can fit the regulars, longs, shorts and stouts in these fine suits for men and young men at

$19.50 to $34.50

O'coats

See our line of big, burly smart Overcoats and Top Coats in Coverts, Tweeds, Twists and Herringbone weaves. Popular styles in Raglan, Half-Belt or Full-Belt Models. Stocked in a range of sizes for men and Young Men, at

$19.50 to $34.50

AND OF COURSE....

ARROW BRAND SHIRTS....

...with an Arrow Tie to match. Men who prefer fineness of material and perfect fit demand ARROW SHIRTS. New patterns in stripes, plaids and plains...for every dress up occasion.

AGAIN IT'S TIME FOR

Felt Hats

There's plenty that's new in FALL HATS styled by Longley and Stetson...there are new styles...new shades ...new versions of old favorites and new comfort that makes these hats a pleasure to wear.

NEW STYLES HERE IN

Footwear

Step into a pair of our New Fall Oxfords and you will enjoy real comfort. And there is the matter of Socks...just plenty to choose from here and patterns and colors to match the outfit.

NATIONAL TAILORING CO. REPRESENTATIVE HERE OCT. 9

Harry Nesheim, of the National Tailoring Co., will be at our store Saturday, Oct. 9th, with a full line of samples of suits and overcoats. We invite you to see this fine line and get measured for a suit or overcoat.

WILLE'S

WILLE'S CLOTHING And SHOES GARNER, IOWA

t's

ket Time!

E READY TO
DEMAND . . . .
kets For Less Money" is our slogan this year. specially nice assortment of BED BLANKETS est designs . . . and our low prices will surprise

N A
TY . . . .
ing, fluffy BLANKETS are stocked in Parton in a variety of Plain Weaves, Stripes and ives you a real selection.

S GOODS
. . .
Goods Department you will find everything Dry Goods for your Fall and Winter Sewing.

E
SSES . . . .
resses are so reasonably priced that many wo- o buy them ready made instead of making or those who like to make their own clothes we tterns to select from.

OR MISSES
S . . . .
omy young lady, to purchase your School Hose offer real style at a low price. Ladies save on bill by purchasing here.

We Aim To Carry Only The Best
In Our Dry Goods Dept.

THADA'S

ore In A Good Town Klemme, Iowa

YS TO USE WANT ADS

a day for a lifetime of use—that's an

MSTRONG'S LINOLEUM FLOOR

FIRST we paste down the lining of deadening felt, then paste the linoleum to the felt, sealing seams and rolling flat and really building this floor into your house. And that's not all. We offer you a decoration service—large-scale room schemes in color, worked out by a famous decorator, that will show you how to use just the right curtains, rugs, wall paper, and furnishings with the particular linoleum floor. You can see how it will look before you start, and no time or money will be wasted.

Come in and see the exceedingly smart new patterns in Armstrong's Linoleum Floors—and hear about their moderate prices, too.

ly installed floor for a 9 x 12 room for as low as
$21.42

arl W. Bohn

SUCCESSOR TO SHANNON-BOHN, Inc.
163 For Evening Appointments Garner, Iowa
OUR HOME PLANNING HEADQUARTERS

The Shamrock Times

High School News

The first aid kits have been filled and are ready for use

Tuesday, October 12, musicians from the Parkinson National Music Ensembles will play at the school They will play instruments of Bible time up to the present time They took first place in the National High School Music Contest.

Betty Neuhring

—K H S—

The Girls' Glee Club met Monday, September, 27, with Mr. Elstad as director We elected officers for the coming year Elaine Buntenbach was elected president, Gladys Griffen vice president and Doris Barz, librarian Irene Becker is to be pianist

Evelyn Lewis

—K H S—

The Boys' Glee Club had its first meeting Thursday afternoon and has an enrollment of about sixteen Nothing definite is planned for this organization, but maybe they will become a part of a mixed chorus

-Allen Barz

The Junior Class Play. "Who Wouldn t Be Crazy" will be given October 21 and 22 at the High School

Gertrude Grosshuesch

—K H S—

Last Wednesday the freshman class performed their first experiment in General Science The problem was to prove that there is such a thing as atmospheric pressure A gallon can was filled one-tourth full of water and was set over a fire with the cork off As soon as it boiled it was taken off the fire and a cork was put on so no air could enter It formed a vacuum, while being cooled by a stream of water The pressure became so great on the outside that the can caved in on all sides

There is also a cage in the Science room which contains two salamanders and a number of frogs for all classes to observe.

—Keith Stille

—K H S—

The Sophomore history class has a new bulletin board in their room They have also fixed a new time chart on, "The Near East Age"

—Ruth Stille

—K H S—

The Typing Classes have a new bulletin board A chart has been posted, on which will be graphed the progress of the Typing II class during the year in writing fifteen minute timed tests. On another chart there are six pennants, each a different color Each member of the advanced typing class has a number and a color This chart shows the standing of each member on the timed basis in comparison to other members of the class

The advanced typing class has new books With the use of these books, the class will take up advanced problems and procedures in the variou kinds of offices.

—K H S—

Grade School News

Grades 1 and 2

Our Vegetable Fair

We had a Vegetable Fair. We brought vegetables from our gardens. We labeled them and put them on a long table.

We had many different kinds of vegetables Edward brought an egg plant. Some of us didn't know what it was Mrs Keraus fried it for us and we tasted it, too.

Ardel and Iris brought a squash Some children thought it looked like a flower. Some said it looked like a pie and some others said it looked like a hat.

Melvin brought a funny carrot and we could not decide what that looked like.

Some of the other vegetables we had are: corn, potatoes, onions, beets, celery, beans, cabbage and peppers.

On Wednesday we made vegetable soup. We invited Mr. Galbreth and Miss Wallace to our vegetable soup party.

Grades 3 and 4

By Peggy Coobs and Ruth Bell

The third graders are making a tepee. First we made some walnut dye We dyed some cloth for the covering.

The fourth graders are making a Viking boat

In art class we are making color booklets and leaf prints.

We have a new easel for our room.

As much as we can, we have Suprise Hour for children to show surprises they bring to school

We had a peanut shower on Miss Azeltine last Friday

Some children have brought plants for our room

Grades 5 and 6

Wesley Suckow and Eunice Larsen Reporters

We are working on a transportation unit Our room is divided into committees with a chairman at the head of each The names of these committees are stage coach, boat, train, bicycle and motorcycle car, and airplane We had a period to tell about the development of the different methods of transportation Each committee is making a chart showing pictures. This subject is very interesting

Our health race is becoming more and more exciting Eunice Larsen's side is two points ahead and has only three points to go After this race is finished we will choose new captains

Herbert Mueller brought some petrified wood to school It was brought to him from Wyoming Many of the children had not seen such wood before

We got a letter from Emily Johnson She likes school very well

Some of the children are bringing plants to school to make our room look nice

Perfect spelling scores were earned last week by Junior Buntenbach, Julia Bell, Lawrence Bock, Barbara Johnson, Marjorie Hartbeck, Edward Barz, Patricia Kudje and Duard Lewis

Grades 7 and 8

In the seventh grade reading class each student has chosen a book to read from our library Favorite parts of the books have been read aloud to encourage others to read the book

On our backwall we have two new bulletin boards. We have several new plants and the boys have a new football

The eighth grade English class has finished writing their play The boys in the class make up the cast Garland Brinkman is Huckleberry Finn; Melvin Coobs, Tom Sawyer, Homer Blickenderfer, Injun Joe, Billy Zabilka, Dr Robinson, and Russell Wade is Muff Potter Charles Bock is Sid in another act The girls are acting another scene

Melvin Coobs and Russell Wade are the patrolmen for this week

NEWS FROM GOODELL AND VICINITY

Mrs. Chase and family, of Mason City, visited at the home of her son, Clifford and family.

E. J Nelson and son attended the Dairy Cattle Congress Friday.

Miss Dugan spent the week end at her home in Iowa Falls.

Evelyn Buchanan is able to return to school after her illness

O. Evenson and family spent Sunday with their relatives in Fertile.

Mr. and Mrs. Gus O'Krueg visited at the J. J. Cook home Sunday evening.

Mr and Mrs. Dale Brede attended the Dairy Cattle Congress at Waterloo.

Mr. and Mrs. Tom Nelson attended church services here Sunday.

The Julius Jackson home at East Lake has a case of scarlet fever.

Jay Griggs and family were dinner guests with Mr. and Mrs. Gerald Burke, Sunday.

Mrs. Lizzie Christie is enjoying a visit from relatives from Wisconsin.

Friends are sorry to know that A C. Carpenter has been quite ill lately.

Miss Alice Sorensen was a week end guest of her cousin, Eileen Ruka.

Mr. and Mrs. John Wessel and small son spent Sunday with relatives in Mason City.

Harm Rust has gone to Rochester to receive treatment at the Mayo Hospital.

Mr and Mrs. Gerald Burke were business callers in Garner, Thursday.

W L. Wesenberg accompanied a group of men to Waterloo and attended a banquet put on by the John Deere Implement Co.

Friends are sorry to know that J J Cook has been suffering from poisoning of his hands. He suffer- with the same infection last summer

Mr and Mrs. Wallace, Mr. and Mrs. O'Krueg and Mrs. Gerald Burke and Mrs Jay Griggs were visitors at the George Ruka home Sunday afternoon.

Mr and Mrs Christensen and daughter, of Klemme, and Jay Griggs and family were visitors at the Anson Avery home Wednesday evening

Mr and Mrs. Swen Hegland, of Elsworth. Iowa, visited at the Mike Kearney home recently The Heglands formerly lived east of town. Mrs Hegland spent three months in Sweden this summer and has just returned home from her trip.

Henry Waage was taken seriously ill Tuesday evening and was rushed to the Belmond hospital where he submitted to an operation for perforated ulcer of the stomach. At this writing he is resting as well as could be expected.

KLEMME LOCAL NEWS

Mr and Mrs. Robert Risser and son, Bobbie, left Tuesday morning for Chicago, Ill, where they will look after business matters for a few days before retuning to Washington, D C. Mrs Risser and Bobbie have been visiting for several weeks with her parents, Mr and Mrs. P M Wilson Mr. Risser has been here for a couple of weeks enjoying a vacation

Red Clover prices are the highest in 18 years.

W. D. DAILY
ATTORNEY-AT-LAW
First Door South of Postoffice
Phone 180—GARNER

watch
Clock and
Jewelry
Repairing
Prompt Service
M. N. ZEIGER
JEWELRY & OPTICAL STORE
GARNER, IOWA

Photographs
LIVE
FOREVER
RUSSELL
PHOTO STUDIO
Next to J. C. Penny MASON CITY

Where Old Friends Meet
FOR
Short Orders, Lunches, Soft Drinks, Beer, Candy, Cigars, Cigarettes, Tobacco, Home made Ice Cream Cones, and Ice Cream.
WILES' CAFE

DEAD
ANIMALS Removed FREE
BRITT RENDERING SERVICE
Phone 88 Klemme
We Pay The Charges

SHOP IN GARNER
FOR THE THINGS YOU CAN NOT GET AT HOME

FALL SUITS---
Come in and see our FALL SUITS for Boys, Young Men, and Men Latest in Soft Tweeds, Durable Hard Finishes and a large assortment of your favorite material Single and double breasted models, plain and sport backs. Select your Fall Suit now!
WILLE'S
CLOTHING AND SHOES GARNER, IOWA

Frank Senneff F.E. Blackstone
Senneff & Blackstone
LAWYERS
Garner Iowa

C. R. SWEIGARD
Notary Public
General Insurance
Phone 78 Garner

GAS And ELECTRIC
WASH MACHINES
Electric Irons, Wash Tubs, Copper Boilers, Clothes Baskets, Ironing Boards, Clothes Lines and Clothes Pins.
BICYCLES
Get our prices on Bikes!
Coast-To-Coast
Kerr & Steinberg, Owners

LADIES...Here It Is...
"AS YOU LIKE IT"
FALL DRY GOODS—the finest you can buy Style! Quality! Designs for Frocks, Childrens Dresses, Smocks, Draperies, Bed Spreads—dozens of other uses—all in stunning, unusual colors tested and proven colorfast, soft and uniform finish.
C. H. SCHISSEL, Dry Goods

Oldsmobile---
"RIDES LIKE A MILLION"
Compare OLDSMOBILE with other cars of similar price and you realize there are many definite reasons why OLDSMOBILE "rides like a million." The car with the modern fine car features. Before you buy get double proof. Drive! Compare!
GARNER MOTOR SALES
OLDSMOBILE CHEVROLET

Washington Digest

National Topics Interpreted
by William Bruckart

National Press Building Washington, D. C.

Washington.—Wall Street and the securities market generally have been undergoing a bad case of the jitters. It has been several years since those dealing in money and shares of stock have been so uncertain as to the future and this uncertainty obviously is the cause of the jitters among all people who dabble in the stock market, whether the dabbling be small or large, on margin or for cash.

Bad Case of Jitters

It seems a proper time, therefore, to examine the picture and try to see what lies beneath. And, let me hasten to say at the very outset that anyone who makes a positive statement about the securities market these days must be either a fool or a superman—and thus far the supermen who have lived on this earth number only one.

But that fact does not destroy the value of an examination of a condition which exists as a fact. Indeed, I think a review of the various factors and influences at work now can provide a clarification of general conditions even though it may fail utterly to show why men and women act as they do with respect to stock market investments.

First, it should be said that Wall Street, as the term is commonly used, is not unanimous within itself. The violent fluctuation of market securities in the last several weeks might easily be said to be due to the war crises in Europe and in the Far East. Only, those fluctuations are not traceable to war conditions. Rather, the war conditions are used by some individuals as an excuse—an alibi to themselves because they fail to fathom the various influences and factors now at work.

I said that Wall Street lacked unanimity within itself. That is true because within Wall Street there are all kinds of selfish groups operating. For example, an influence like inflation is highly pleasing to the brokers and dealers in shares while the same influence frightens bankers and likewise gives a sickening feeling to those who must buy raw products. Bankers and sound investors as well as tax payers generally would be quite happy to see the Federal Treasury's budget balanced because if that were done there would be a much greater sense of security, of safety for those investments.

* * *

A dozen other illustrations could be given to thus illustrate the point and show why Wall Street cannot agree. They do not show, however, why there is so much uncertainty and why the bulls or the bears have been unable to adjust themselves to the future probabilities. The reasons, therefore, must lie deeper. It is possible that the appointment of Hugo Black of Alabama as an associate justice of the Supreme court of the United States has had more effect on the business world than any of us realize. I have heard a number of corporation executives say that they hope they will never be involved in litigation which will carry their corporations before the court on which Mr. Black sits. If they entertained that fear before, undoubtedly the fear is deeper-seated and more widespread now that Mr. Justice Black has been publicly accused of holding a life membership in the Ku Klux Klan. Certainly the expose of the typhoon that is swirling around the head of the new associate justice cannot have any soothing effect upon the minds of those business men who, as corporation executives, are trustees of vast sums of the people's money. Undoubtedly, unless Mr. Black can prove that he is not affiliated with the Ku Klux Klan, few litigants will feel safe before the Supreme court.

Black Case Involved

Then, there comes the resignation of James M. Landis as chairman of the securities and exchange commission which regulates operations of the great stock exchanges. Mr. Landis has been regarded as rather fair, rather just, in his dealings relating to stock market operations. His retirement to return to a professorship in Harvard, of course, opens up the question as to his successor. This is to say that most of the financial world is hoping and praying that the new chairman will not go off at a tangent; that he will avoid extreme radicalism and that he will not blame the whole financial structure for the crookedness of a part of it.

Thus, it becomes easy to see how this minor factor may have weight with some individuals dealing in corporate shares and bonds. William O. Douglas, a member of the commission, has been slated to become chairman but developments in recent weeks give considerable doubt over that result. Mr. Douglas is recorded as being a radical. Bankers and investors in many parts of the country fear that if he is made chairman he will become not unlike the famous bull in a china cabinet. But, according to the undercurrent of gossip around Washington Mr. Douglas has done something to offend Postmaster General Farley, and no man can draw an appointment as important as the chairmanship of a great commission without Mr. Farley's approval.

Aside from personalities, various phases of President Roosevelt's monetary policies continue to be disturbing and in addition to these there is the certainty that new taxes must be levied That is, new taxes must be levied if we are ever going to balance the federal budget and begin paying off the gigantic national debt which now amounts to more than 38 billion. With a debt at the highest point our United States ever has known, a great many people, including bankers, have become fearful of what they might get for United States bonds that they now hold. It is obvious that this influence adds to the general uncertainty although it is difficult to measure the exact influence of this condition, or to see whether it is a major or a minor factor.

* * *

Having enumerated a few of the influences known to be at work, we come now to that condition which heretofore always has been basic. I refer to general business conditions.

Business Conditions

New Deal press agents have tried valiantly to make it appear that business is booming; that prosperity is here instead of around the corner; and that the country has nothing to fear. Careful examination of official figures, however, show the prosperity statements to be true only in parts. The official statistics disclose very definitely how some lines of business are enjoying a volume of trade or production higher even than 1929. They show on the other hand a vast number of failures, an increasing number of big businesses which are barely getting by—which can continue providing their present volume of business is maintained. If the volume of business slips, however, that category of business is going into a tailspin as sure as the sun shines. If a part of the business of the country begins to sink—well, a part of it began to sink in August, 1929, and within two years the whole structure had fallen like a house of cards.

I am not saying that we are confronted with another depression. I do say, however, that we are facing a condition that is not at all satisfactory—a condition that can lead to a depression as easily as it can lead to sound prosperity in commerce and industry.

Astute observers and business men in the larger centers decide their courses upon the outlook for the whole country, not for any particular line of business or any particular section. The number of individuals who see the picture I have attempted to outline in the above paragraph is increasing. As that number increases obviously the wave of uncertainty expands.

So, if one is compelled to make a guess why Wall Street is so concerned or so jittery, it would seem that the explanation must lie in the combination of circumstances. No one of them, except possibly the adverse business outlook, could accomplish as much doubt about the future.

Anyone talking with a hundred different individuals will hear these various factors and influences mentioned. He will hear different weight given by each individual to each factor.

* * *

We have been dealing with causes. Let us look at possible effects. It will be remembered how President Hoover was blamed for the depression. He and the Republican party were punished on that account and badly licked in the elections. It ought to be said in Mr. Hoover's behalf that the conditions which led to the depression had their beginning long before he was elected President. Indeed, they had their real beginning in the World war.

Now, as to Effects

President Roosevelt came into office as a result. He started doing things and gaining the confidence of the country to such an extent that he was re-elected last year. Probably he was re-elected largely because of the bulk of the voters feeling he was restoring prosperity. I doubt, however, that Mr. Roosevelt was any more responsible for the return of a superficial prosperity than Mr. Hoover was responsible for the depression.

But we are coming to another election. If conditions should become worse and business should decline perceptibly again, Mr. Roosevelt will be held responsible just as definitely as was Mr. Hoover. He will be charged with having made a mess of government and any attempt on his part to prove the condition was natural will be regarded as an alibi. The whole thing seems to be in the lap of the gods and no amount of political strategy or attempts to amend the law of supply and demand will alter events.

© Western Newspaper Union.

Japanese Bombard the Shanghai Waterfront

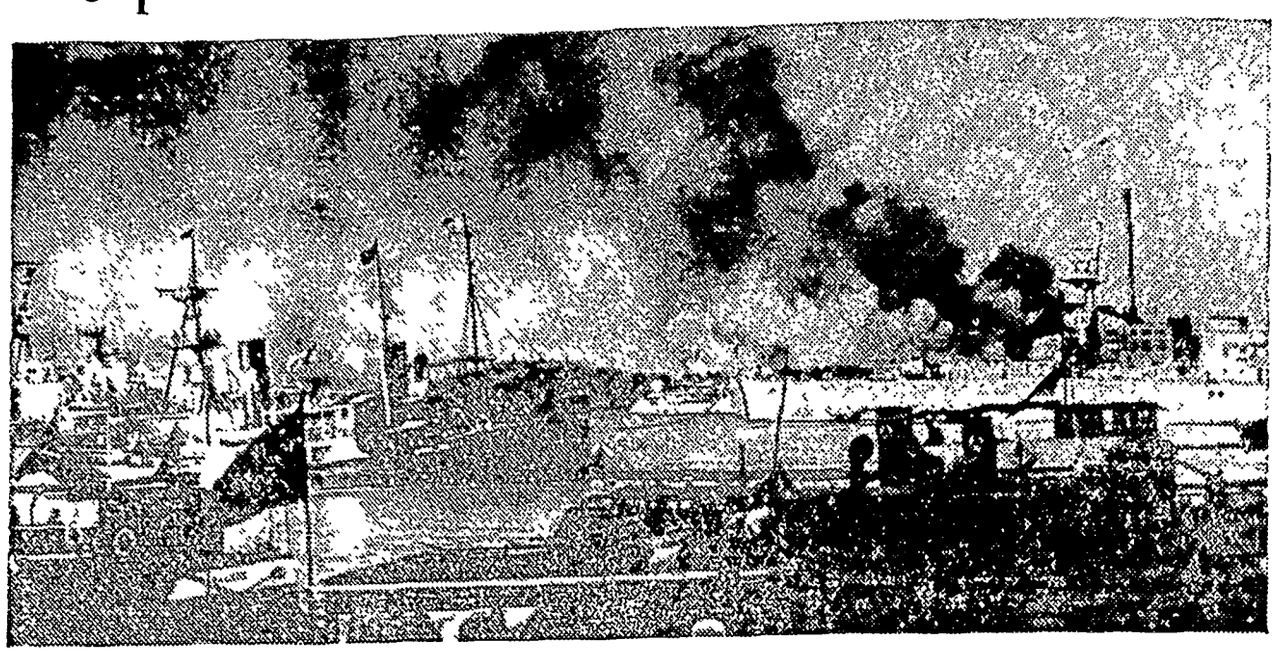

A scene of confusion on the Whangpoo river off the Bund at Shanghai as Japanese airplanes bombed Pootung. Ships and boats of all kinds scurry to safety. At the right is the United States cruiser Augusta, which, in acting as a protective barricade between the fighters and the settlement, was hit by a shell of undetermined origin that killed one of the seamen and wounded 18 others.

"Dickie" Brings Help in Nick of Time

Mrs. Christine Toth, seventy, of Lucaston, N. J., fondling her pet poodle, Dickie, after the dog had been instrumental in saving its mistress' life recently. Ill from toadstool poisoning, Mrs. Toth wrote a note, "Help, I'm dying. Mrs. Toth," tied it to the dog's collar and sent him out of her house. The dog's shrill barking awakened Rev. Harry R. Stockton, pastor of the local Methodist Episcopal church, early in the morning. Noticing the note, he telephoned for a doctor who sped to Mrs. Toth's side, reaching her just in time to save her life.

Hitler Dolled Up as He Attends Nazi Congress

Dressed in a faultless uniform, Chancellor Adolph Hitler is greeted

on his arrival at Nuremberg, Germany, to attend the National Socialist congress.

Stylish but Weird Is New Costume for Ski Addicts

Paris.—Weird, but fashionable, is this ski addict, clad in Schiaparelli's latest outfit made of black wool and previewed at a Parisian salon. The

boyish knee pants are held at the back with buckle and strap. The "shocking pink" helmet is hand-knitted. A short jacket and long, loose coat complete the ensemble.

A Stitch in the Britches Just in Time

But what if the needle should slip? This snapshot was taken at a holiday camp on the Kent coast in England, where the fair needlewoman obliged her unlucky companion.

As 31 Young Men Entered the Priesthood

An impressive view of the ceremonies at Latrobe, Pa., as Bishop Hugh C. Doyle of the Pittsburgh diocese ordained 31 young deacons to the priesthood. Also shown are some of the 21 men who were ordained as sub-deacons.

Uncle Phil Says:

Yes, Somebody Else

When a speaker abuses m in general, his hearers because they know someb "who is just like that."

Laugh at the world, a world will laugh with you.

You don't have to fool a people all of the time. A of one is enough.

To every young maide riage is a solemn thing; to be married still a more thing.

Airplanes "drone" and " but no word seems to be in its application to an au noise.

We're Still Americans

With all the pecking a ging at wealth no Americ feels that he would be ashe be rich.

Cultured people are th whom it "comes natural."

People need pretty good ual characters to make opinion of any account.

We wish "to be understo course, but perhaps not to pletely.

Sometimes nothing can b the ugly business district o tle town but a big fire.

Constipated
NOW COSTS LESS!
Nujo
Many doctors recommend N because of its gentle actio the bowels. Don't confuse N with unknown products.
INSIST ON GENUINE

But Look

It is not necessary to l candle to see the sun.—Sy

DETOUR DOG
Get from your Dealer
"BLACK LEA
Keeps Dogs
Evergreens, Shr
© 1936 Use 1¼ T per Gallon of
MOROLINE
SNOW WHITE PETROLEUM JEL
LARGE JARS 5¢ AND 10¢

Friendly Silence

Silence is a true friend never betrays.—Confucius.

Without Faith

The faith that stands on ity is not faith.—Emerson.

666
LIQUID, TABLETS
SALVE, NOSE DROPS
checks COL and FEV first dose Headache, 30 m
Try "Rub-My-Tism"—World's Best
WNU—N
GET RID O PIMPLES
New Remedy Uses Magnesia to Skin. Firms and Smooths Co —Makes Skin Look Years
Get rid of ugly, pimply skin wit extraordinary new remedy. D Facial Magnesia works mirac clearing up a spotty, rough plexion. Even the first few t make a noticeable difference. T spots gradually wipe away, bi grow smaller, the texture of th itself becomes firmer. Before yo it friends are complimenting your complexion.
SPECIAL OFFE
—for a few weeks only
Here is your chance to try out D Facial Magnesia at a liberal s will send you a full 6 oz. bottle o ton's, plus a regular size box of Milnesia Wafers (the original M Magnesia tablets)... both for only Cash in on this remarkable offer. 60c in cash or stamps today.
DENTON'
Facial Magnes
SELECT PRODUCTS, Inc.
4402—23rd Street, Long Island City,
Enclosed find 60c (cash or stamps) for which send me your special introductory combination.
Name
Street Address
City State
MAIL THIS COUPON NO

Pooches in the Picture Parade

...re "blue bloods" in the ...world, just as there are ...n the human world, and ...e blue bloods among the ...ust as funny-looking as ...e blue bloods that walk ...o legs. This parade of ... from many scattered ...is offered in proof.

...matter how he looks, it is ...the dog is man's best ...d anyone who has ever ...og, whether it be cur or ... will agree. Some of us ...gree that others choose ... four-footed friends that ...choose, but aren't we the ... when it comes to choos...gged companions?

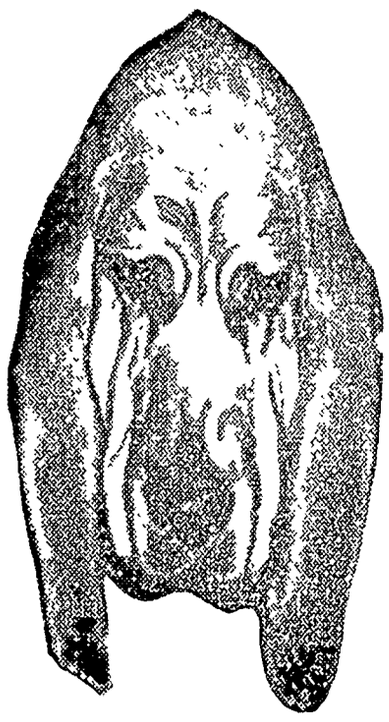

A gloomy Gus is this doleful bloodhound, but he shouldn't be —he's a champ: "Brigadier of Reynalton."

...timate in lap dogs is the chihuahua. Here Champion Cecilee of ...n, who weighs only 1¼ pounds and has a sleeping suit and spe...t glass house, surveys a few of her laurels. Tiny as they are, ...utive chihuahuas are always one of the "biggest" attractions of ...ow.

Pugnacious in appearance, but an old "softie" at heart, is the champion English bull-dog at the left. Even "Thein's Rio Rita," the champ chihuahua below, could give him a battle.

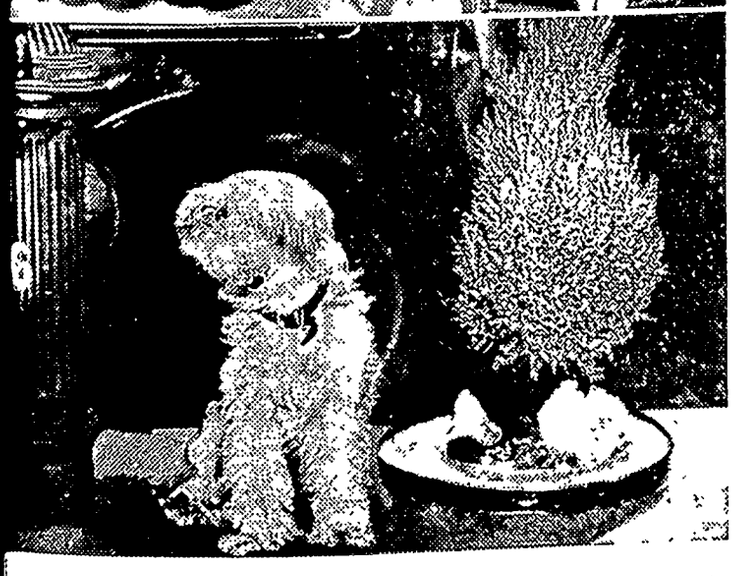

...etween two lov... is this champion poodle, pictured in the "canine ..." which brought many laughs at a New York dog show.

...rd to imagine what Tom ...would have thought of the ...n poodle above or the cham...kshire terrier at the right.

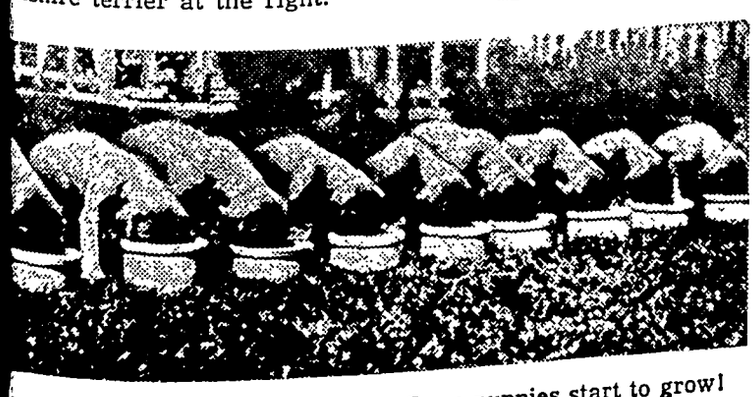

...a food bill when these nine Great Dane puppies start to grow!

Farm Topics

CORN IN SILO IS A GOOD WINTER FEED

Crop Makes More Succulent Roughage Per Acre.

By F. R Farnham, Dairy Specialist, North Carolina State Colege.—WNU Service.

Comparatively few farmers take full advantage of their corn crop in producing feed for winter consumption. Corn made into silage produces more succulent roughage per acre than any other known crop.

The trench silo is the very thing for small farms where large upright silos would be impractical. Trench silos, inexpensive and convenient, are also being used more and more on farms where large herds are kept.

There is a growing tendency toward silage in preference to dry hays. Unfavorable weather at harvesting time is less serious for silage than when hay is being cut and cured.

Silage is succulent and keeps cattle in good condition through the winter. Silage production requires less acreage and, therefore, permits the use of soil-building crops on land that would otherwise be needed for growing hay.

The construction of a trench silo is fairly simple. A narrow trench should be dug on farms where only a few animals are to be fed A cheap roof placed over the silo will help protect the feed from bad weather and keeps the walls from caving in.

Liberal Fall Feeding of Cows Increases Profits

Liberal feeding of early fall freshening cows and of all cows during the dry period will materially increase the dairyman's income, according to E. A. Hanson, extension dairyman, University farm, St. Paul.

Too often the early fall freshening cow is underfed because pastures are low, and to many dairymen it seems too early to start barn feeding only a few cows. All CTA records, however, show that fall freshened cows, well fed from the beginning, lead in year-round butterfat production.

During late summer and early fall months, alfalfa hay will serve as a pasture supplement if pastures are sufficiently heavy. If pastures are poor, fresh cows should receive a full feed of hay and grain twice daily in order to maintain high production. Silage may be fed to advantage immediately after the silo has been filled.

At this season of the year, fall freshening cows are being turned dry, and others are rapidly going that way because of poor pastures. Good dairymen aim to give their cows a dry period of about 6 weeks. Cows thin in flesh when turned dry should be fed a fattening ration during the dry period. Cows in good condition at freshening time will always start the lactation period giving more milk daily and continue at a higher level for a longer period than cows that have a short dry period and freshen in poor condition.

Orphan Chicks Best

Raise your day-old chicks away from home, if you want them to grow up to be healthy layers, is the advice of Ohio research poultrymen. Isolation of young chicks from older birds, but allowing them use of range on the experiment station farm, resulted in a mortality rate of 56 per cent. In an adjoining pen, other pullets, hatched from station eggs but which had been grown to laying age away from the station, had a mortality rate of only 24 per cent. This experiment caused the Ohio scientists to point out "the need for a new phase of specialization in poultry raising, the production of livable ready-to-lay pullets. The brooding of chicks and the growth of pullets in the future may largely become a commercial enterprise in the hands of specialists." —Country Home Magazine.

HINTS FOR FARMERS

There are, as a rule, ten eggs to a pound.

* * *

A total of 5,035,000 motor vehicles of various descriptions are used on the farms of the United States.

* * *

A good orchard fertilizer contains readily available nitrogen. Nitrate of soda, sulphate of ammonia, and cyanamid are common forms that meet this requirement.

* * *

Canada was the leading exporter of honey to the British Isles in 1936.

* * *

A cellar with a dirt floor is better for potato storage than one with a cement floor.

* * *

The 1937 lamb crop is estimated by the bureau of agricultural economics at nearly 31,000,000 head.

* * *

Eggs whip to a larger volume and beat more rapidly if they are at room temperature than when they are chilled.

STAR DUST

Movie • Radio

By VIRGINIA VALE

"THE Prisoner of Zenda" threatens to become everybody's favorite picture. Girls love it because it is tenderly romantic, boys are crazy about it because it is a thrilling adventure story, and the old folks like the pomp and circumstance of the court scenes. Of course, the mere fact of Ronald Colman's presence is enough to bring crowds to the box offices. He plays a dual role and the only complaint is that Madeline Carroll does not play two parts too. She is probably the most utterly charming heroine of the year—any year.

—*—

Hollywood had a lot of surprises recently that sent all the girls scurrying out to buy presents. Miriam Hopkins up and eloped with Anatol Litvak, the director, and Alice Faye and Tony Martin rushed off to Yuma, Ariz., and got married. Religious differences had caused the breaking of their engagement several times, she being Catholic, he Jewish. To make matters more complicated both had anti-marriage clauses in their contracts with Twentieth Century-Fox. The studio has forgiven them, but parents are said to be still pouting.

Miriam Hopkins

Mr Litvak, Miss Hopkins' new groom, has just finished directing Claudette Colbert in "Tonight's Our Night," at Warner Brothers'. No one over there will ever forget him. In a scene that took place in a market he insisted on having real geese, turkeys, and chickens. The hot sun got in its deadly work and players had great difficulty going through their scenes without holding their noses. Finally the studio had to replace the poultry every few hours, but all attempts to use papier mache ones failed. Mr. Litvak detected the imitations at once and refused to work until real ones were provided.

—*—

Claudette Colbert's good humor made a host of friends for her on the Warner lot and everyone is sorry that she was loaned to them for only one picture. One afternoon almost everyone's nerves were shattered by the many repetitions of a scene. While she was talking to Charles Boyer, a dog was supposed to come in carrying a shoe in its mouth. Over and over the scene was played, but the dog never came in at just the right moment. Finally Miss Colbert, serene and fresh as an April morning, suggested that the director let the dog play the scene with Boyer and she would come in on all fours carrying a shoe in her mouth!

—*—

Ever since James Cagney walked out of the Warner studio and went to work for Grand National where he is as happy as can be, there have been battles between the studio and their players. Now Joan Blondell is on strike. She thinks she has been working too hard and refuses to start on the new picture scheduled for her. Kay Francis is trying to break her contract . . . says that she signed it only because they promised to give her the leading role in "Tonight's Our Night." And after all, they gave the role to Claudette Colbert.

—*—

Bing Crosby's absence from his radio program still leaves a big gap in Thursday night's entertainment, but at last there is a new picture of his to be seen and heard while we wait for his return to the air waves. "Double or Nothing" is pleasant and casual and amiable, just like all Crosby pictures. Three of the songs are real hits—"It's the Natural Thing to Do," "It's On—It's Off," and "The Moon Got Into My Eyes." Martha Raye is there with her frenzied buffoonery, and Mary Carlisle makes the prettiest heroine he ever had.

Bing Crosby

—*—

ODDS AND ENDS—Ever since Nelson Eddy joined Ida Lupino and Charlie McCarthy in that goofy spy travesty on the Sunday evening coffee hour, radio and picture fans have been begging him to play in a motion-picture comedy . . . Phillips Lord is sending out Christmas presents now, because he knows he will be too busy in December with his Gang Busters and "We, the People." He sent Mark Warnow of the Hit Parade a watch with most complicated innards. Four times a day the works whizz around, gaining hours. It came with a guarantee that it would never tell the correct time.

© Western Newspaper Union.

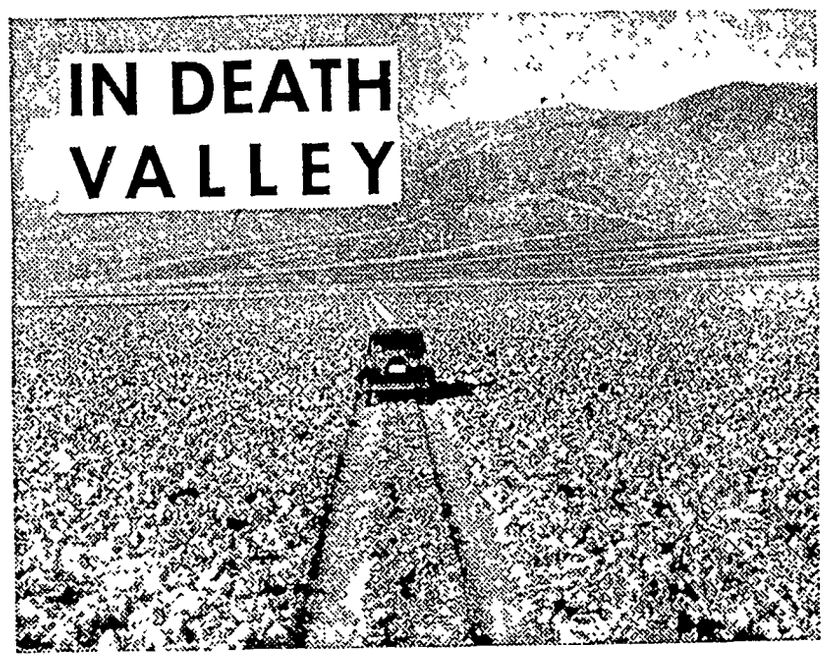

A Death Valley Road Through Rough Earth Formations.

Once Dreaded American Desert Has Now Become the Playground of Man

Prepared by National Geographic Society, Washington, D. C.—WNU Service.

NEWS that the Thirteen Colonies had become the United States didn't reach Pacific coast Spaniards till years later. Barriers of distance and desert were such that even after California joined the Union, in 1850, it still took weeks to get mail from Washington. No other state was ever so isolated.

Men hated the desert then and feared the horrors of death from thirst. Every trail across it was strewn with bones of men and oxen and abandoned wagons.

Now the desert is man's playground.

Planes, trains and motors, of course, have robbed the desert of its dreads. Now idlers in shorts, bright-colored pajamas, or bathing suits sprawl about these desert pleasure resorts, as in Death valley, and fret if they can't get this or that favorite brand of imported mineral water, all within a stone's throw of where dying pioneers found not even a mouthful of alkali water!

The sting has been taken out of Death valley completely by modern transport. Much of it is now a national monument, and winter visitors swarm in over new roads, lured by its astounding physical geography.

You can imagine that here a giant smashed the world to bits, baked it, then spilled seas of paint over the colossal, silent ruin. Nature's emotions range from utmost fury to moods of restful calm.

Stand on Dante's View, a peak in the Black mountains which towers high above the floor of Death valley, and you can see over more than 150 miles of this weird, incomparable region.

Far to the west is Mount Whitney, highest peak in the United States, and below you is the lowest point in North America, 276 feet below sea level. And up the valley floor there stretches what looks like vast alkali swamps; but that is an illusion, for it is merely a coloring of the desert.

All Alone With a Chipmunk.

"Do you live here all alone?" a traveler asked an old man who sat before an empty hotel in the historic ghost town of Ryan.

"Me and a chipmunk," he said. "My friend'll be out soon so you can see him. He always comes to eat at ten o'clock." And at ten he came!

Borax and a few other minerals first made Death valley a busy place. It was then that the famous 20-mule teams hauled the big freight wagons with a water-tank trailer, taking weeks on the long, rough round trip out to a railroad station on the Mojave desert.

Mining is abandoned now. The borax diggers found a richer, more convenient deposit near Kramer, on the Mojave desert, where they can bring up huge chunks of glistening, glassy borax, with a railway close at hand. So the long mule trains are no more; but you can still see the giant wagons standing along Furnace Creek Wash, where the tired, dusty mules were last unhitched. Beside these big wagons visitors pose now to be photographed. That is commonplace reality; all about is unreality, illusion.

Save one or two tiny favored spots where water comes down from the canyons, Death valley knows no cultivation. Despite sightseeing buses and private motorcars that throng its dusty trails, there is still something very significant in the warning signboards which tell how many miles it is to the next water.

Different, indeed, its destiny seems from that of other California deserts criss-crossed by man's irrigation ditches!

Once Arid Regions Now Gardens.

Maps of barely 30 years ago bore the words "Colorado desert" across what is now Imperial county, with 60,000 peop'e.

If the prehistoric monsters who left their tracks about the Salton sea could come back, they would find plenty to eat now, for this below-the-sea region has become the nation's hothouse.

Years ago a plant explorer for the United States Department of Agriculture brought some date suckers from Arabia, which were planted, experimentally, at Indio, in the Coachella valley.

Today a huge industry has grown up and the groves there resemble those about Bagdad or Basra, in Iraq.

Much of the desert basin above the Salton sea, with its duck clubs and speedboat races, is still empty; here and there are date and other gardens of astounding fertility. Men must have felt the heat the day they gave such local place names as "Mecca," "Arabia," "Thermal," and "Biskra."

Planes from Los Angeles for Phoenix, Tucson and El Paso fly down this long, hot valley, entering from the north through San Gorgonio pass. Grotesque tumbleweed, rolling over deserts in hard winds, looks like brown bears at full gallop.

Not far from San Gorgonio pass, you may visit the site of one of many construction camps on the Colorado river aqueduct project with its miles of tunnels. A worker there once found a petrified egg about the size of a coconut.

Across the valley men dig the great hole that will carry water under the San Jacinto mountains. Like the Indians before them, local whites say that sometimes this mountain "growls." Geologists say it is a "young" mountain; that if there are growls, they may be earth tones from subterranean movements along earthquake faults.

Earthquakes Now and Then.

Earthquakes occur here when one block of earth crust slips past another along an earth fracture. Several such faults extend from the Mojave desert to offshore islands.

One such slip caused the Long Beach earthquake of March 10, 1933. Mud and hot water squirted from cracks that opened in the ground. Many people say they saw a waving motion pass across the fields which set trees, houses, and water tanks to swaying, while up from the rocking earth came a deep-toned, roaring sound.

If a giant could seize the edge of this region, as you might grab the lid of a steamer trunk, and thus lift the top off southern California, you would see below it one of Nature's busiest workshops. Down here, in the dark, things go on which affect all that live up above in the sunshine.

Far into the earth, miles and miles deep and many leagues long, run the faults or fractures that figure in the quakes; but more important to man on top of the ground are the vast underground basins that hold water for his wells and other great natural tanks, from which for decades he has pumped that oil which, more than anything else, has put this region on a solid economic basis.

Since exciting early days, when pioneers bored and found oil in commercial quantities within the city limits of Los Angeles, its flow has increased, and southern California has become a financial and geographic center of a Titan industry.

Oil Attracted Many Thousands.

As with the land booms, so in the days of oil excitement there came hordes of oil executives, technicians, drillers, rotary helpers, derrick men, tool-dressers, teamsters and truckmen, roustabouts, pipe liners, tank builders, refinery workers, and stock salesmen, adding their thousands to an already heterogeneous population in and around Los Angeles, the fields of Kern county, and the Kettlemen hills. One well in Kettlemen hills was bored in 1933 to a depth of 10,944 feet, a new record.

Odd, indeed, to visitors is the sight of oil derricks set out in the ocean, down the coast from Santa Barbara, which pump oil from below the sea. At the Rincon field a well has been bored which is more than half a mile from the mainland. The discovery that holes already very deep could be drilled even deeper and actually deflected to reach new sections of oil pools has given Huntington Beach a new boom.

From an airplane you look down on "tank farms," where oil is stored; clusters of white metal tanks appear like giant frosted cakes; roofs of still larger reservoirs, built like ponds, are protected by lightning rods. These, the roaring refineries, the long pipe lines, trains of oil cars, and tank steamers loading at the ports, are the outward and visible signs of this trade now operating under the oil conservation law.

ENCORE

"And if I refuse you, Percy—will you commit suicide."

"Well, that has been my usual custom"

She: "Would you put yourself out for me?"

He: "Of course I would."

She: "I wish you would then, it's getting late"

Get... World News Direct from Washington

PATHFINDER

America's Oldest, Largest and Most Widely Read News Magazine

PATHFINDER overlooks no important event . . . misses no interesting personality. Crisply . . . dramatically . . . right to the point . . . it boils down for you everything that goes on . . . giving you both the plain facts and entertaining sidelights, all verified and interpreted. PATHFINDER, fresh from today's center of world interest, is the choice of more than a million fully informed subscribers every week. PATHFINDER'S nineteen illustrated departments are sure to inform and entertain you too.

Other weekly news magazines sell at $4 to $5 a year. PATHFINDER sells for $1 a year, but for a limited time we offer you a greatly reduced combination bargain price for

This Newspaper and PATHFINDER

Both one year Only $1.50

Avery THE THEATRE BEAUTIFUL Garner Iowa

Wednesday and Thursday, Oct. 6-7. (Thurs. is the BIG NIGHT).

He knows all the answers when a blonde Cutie asks the questions.

"IT CAN'T LAST FOREVER"

With Ralph Bellamy, Betty Furness and Robert Armstrong. Meet the master mind He predicts events even if he has to arrange them himself

EXTRA—"IT MAY HAPPEN TO YOU—Crime doesn't pay series

Friday and Saturday, October 8-9. (Double Feature).

The most human and startling picture of the year.

"ONE MILE FROM HEAVEN"

With Claire Trevor, Douglas Fowley and Bill Robinson. Dared she tell? Why Two Mothers claimed this child. Which had the greatest right See the answer in this human picture.

AND Ricardo Cortez in Harold Bell Wright's

"THE CALIFORNIAN"

He was a Robin Hood of the old West Stole from the rich to give to the poor

Sunday, Monday and Tuesday, October 10-11-12.

In Two crowded hours comes the mighty drama you've waited Three years to see.

"THE GOOD EARTH"

Starring Paul Muni and Luise Rainer with Walter Conolly and Tilly Losch. The screen's finest Stars head a cast of Thousands in a drama you'll never forget. Chosen as the finest production of the year Story torn from the pages of the greatest of our time Three years to make

NOTE The Avery management feels proud to be priveleged to show this outstanding road show attraction No advance in prices.

Sunday Shows begin at 1:30, 3:50, 6:30 and 9:10 p. m.

Monday and Tuesday Shows begin at 7:00 and 9:20 p. m.

Coming Oct. 13-14. Will Rogers in "HANDY ANDY."

Coming Oct. 17-18-19. Sonja Henie (Queen of the ice) with Tyrone Power in "THIN ICE."

IF IT'S SHOWN AT THE AVERY—IT MUST BE GOOD

HERE IT IS!

Globe Electric

Fence Controller

Guaranteed For Three Years

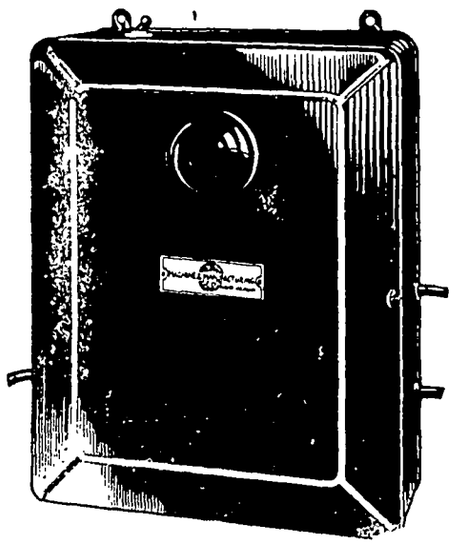

THE MODERN METHOD OF FENCE CONTROL FOR ANY FARM

TRY IT OUT AT YOUR FARM FREE . . . .

Don't take our word for it, but test it out yourself. We don't want you to take our word for it until you are satisfied, isn't that fair?

And, ask the farmer who is now using a Globe. We have sold a large number right here in this community and every one of them is doing all we claim for it.

Northern

Lumber Implement Company

IRA OVERHOLT, Manager Klemme, Iowa

Local Happenings

Klemme and Vicinity

Miss Alyce Iverson, of Crystal Lake, is the new waitress at the Wiles Cafe

Mrs. Mary Mutch and daughter Ada, spent Sunday visiting at the Dr Dulmes home

The Royal Neighbors are having a quilting bee at their hall this Wednesday afternoon.

Mrs. Hulda Wiles and Eva Sullivan and son, Billie Lee visited in Des Moines Friday afternoon.

We buy old and crippled horses. Write Box 536, Mason City, Iowa 2tp.

Grandma Schlawin spent Sunday at the Rhine Schlawin home in the country.

Mr and Mrs Herman Priebe spent Thursday at Waterloo attending the Dairy Cattle Congress

Mr. and Mrs. Einar Salling drove to Waterloo, Saturday and took in the Dairy Cattle Congress

Mr and Mrs. Ed. Jacobs were at Waterloo on business Monday afternoon

Matt Smith went to Rochester, Minnesota, the fore part of the week for a medical check up.

Charles Marks of Garner was a pleasant caller at the Times Office Tuesday afternoon.

Mrs. Martha Bredbenner and Mrs. Steve Day visited at the Wm Lau home in Garner, Monday.

FOR SALE—John Deere Elevator, 34 feet long, good condition Henry Barz, ½ mile east of Klemme 2tc

Mr. and Mrs. Emil Patet and Bud Sampson, Paul Schuldt and Victor Greimann were all at Des Moines last Saturday.

Mrs. J. N. Day is at Mason City this week taking care of Mrs. Dorance Day and the baby, who have the flu.

Wm Kirkwood has recently improved his filling station by having a new cement driveway put down

Mr and Mrs. Robert Risser and son, Bobbie, and Mrs. P. M. Wilson visited at the Nagle home in Clarion, Friday

Dr and Mrs A. H. Dulmes and Mrs. Ed. Jacobs were at Des Moines on business Saturday morning

Patrolman J. C West, now stationed at Red Oak, spent Friday in Klemme visiting at the Sumner Trumbull home

Mr. and Mrs. R. A. Jorgenson and son, Ray Jr., visited Sunday afternoon with Mr. and Mrs C. F Keraus at Ventura Heights

Mr. and Mrs. Guy Baker and daughter, Ruth, of Belmond; Mr and Mrs. William Zook and son, of Kingston, Mo., spent Saturday at the Ralph Elder home

Mr and Mrs. "Pete" Wilson and Mr and Mrs. Bob Risser and son, Bobbie, were dinner guests Sunday evening at the R. W Elder home

Gracka Quandt, who teaches in the Keystone high school, spent the week end in Klemme visiting with her parents, Mr and Mrs. Conrad Quandt.

Mr and Mrs. J A. Chambers drove to Minneapolis, Minnesota, Sunday, to visit with a nephew, Delbert Aldrich, who recently underwent a major operation.

Work is progressing on the new houses being built in Klemme. Mrs John Bock's new house is nearing completion and bricks will be laid in the walls at the F. J. Arnold house this week

Mr. and Mrs. Galbreth enjoyed supper at the Rev. Galbreth home at Mason City, Sunday evening Miss Agnes Galbreth, who teaches this year at Manilla, was home for the week end.

Mrs. E. C. Buntenbach was a guest at a bridge luncheon at the home of Mrs. C. N. Housh at Garner Thursday afternoon when Mrs. Housh entertained twenty ladies.

George Thiemann had the cast removed from his leg Thursday. He is making a good recovery from his accident suffered earlier in the summer.

Mrs. Henry Lau is enjoying a visit from her daughter, Mrs Steve Day, of Hubbard Orgeon, who came last week Thursday for a visit with relatives and friends here.

Mr and Mrs. Orville Stokesbary and Mr and Mrs George Stokesbary drove to Waterloo Friday evening to spend the week end taking in the Daiy Cattle Congress and visiting with the Perkins family

Mrs A G Koerner, Mrs Glen Bridges, Mrs Orville Stokesbary, Mrs E. J Arnold. Miss Leona Lau and Mrs Steve Day, of Hubbard, Oregon, were visiting with Mason City relatives and friends on Tuesday.

Mr and Mrs. "Red Nelson" and son and Mrs Glanville of Brainerd, Minn, spent part of last week visiting at the Alfred Merkel home Mrs Glanville, mother of Mrs. Merkel, will remain in Klemme for a longer visit

Mr and Mrs C G Waterman and daughter, Marian, visited Sunday afternoon with Mr and Mrs C F Keraus at their cottage at Ventura Heights. Mr. and Mrs. Keraus expect to leave about November first for the south where they will spend the winter.

John L. Overholt came Sunday to spend several days visiting with his parents, Mr and Mrs. Ira Overholt. John is a graduate of Iowa State College and is now a research engineer for the New Jersey Zinc Company at Palmerton, Pa

Mr. and Mrs Ira Overholt have moved their household goods from Indianola to Klemme and are now comfortably located in the house recently vacated by the Fred Bell family Mr Overholt is the manager of the Northern Lumber Implement Company We welcome Mr. and Mrs Overholt to Klemme

Paul Grange, Henry Jost, C C Kilgore, F A Arnold and R. A Jorgenson drove out to the J A. Chambers farm Tuesday afternoon to see his forty acre field of hybrid seed corn Mr Chambers accompanied the men to Corwith where he showed them through the drying plants and explained how the seed was handled

Mr and Mrs W. F Pavey, Mrs Verner Lewis, Wayne Pavey and Florence Woodhouse of Mason City, attended the Dairy Cattle Congress at Waterloo last Thursday Wayne had a tub of butter entered in the contest and watched the butter scoring

Dr and Mrs. E. G Schaeffer entertained Mr and Mrs P M Wilson, Mr and Mrs. Robert Risser and son, Bobbie, and Dr A. H Dulmes at a six o'clock dinner Thursday evening Bridge was played after dinner and Mr and Mrs Risser were high couple.

Mr and Mrs Henry Ludeke of near Meservey, and Mrs R. W. Elder drove to Sterling Center, Minn. last week Sunday and visited at the Albert Fuller home The Ludeke's returned Monday evening, but Mrs. Elder remained until Thursday when she went to Buffalo Center where Mr Elder met her.

Raymond Wille broke a bone in his right arm just above the wrist when he attempted to crank a tractor engine Thursday afternoon. Raymond, a student in high school, had gone home to do some work around the farm as his father had gone to Waterloo that day to take in the Dairy Cattle Congress.

Mrs Fred Nagle gave us a nice peach Tuesday morning Mrs. Nagle had received a basket full from her daughter, Mrs. Ole Thompson, of Montezuma, Iowa. The Thompsons have enjoyed fruit from their place all year, as they have lots of peaches, plums and grapes, and even hickory nut trees.

Coal---

We have in stock for immediate delivery....

RANGE COAL
SEMI ANTHRACITE
RED CLOVER
BLUE DIAMOND
HARD COAL

MOR-GAIN FEEDS . . .

. . . will make you greater profits on cattle, hogs and poultry. Let us tell you how.

Federal

North Iowa Grain Co.

H. F. JOST, Manager Klemme, Iowa

FEDERAL DEPOSIT INSURANCE CORPORATION $5,000 MAXIMUM INSURANCE FOR EACH DEPOSITOR MEMBER

Help Prevent FIRES . . .

. . . and remember that we never dare let up one second in the battle against it.

NATIONAL FIRE PREVENTION WEEK

OCTOBER 3 TO 9

Each year through the ravages of unecessary fire, tremendous losses are suffered. Billions of dollars of useful property is destroyed and wasted.

Every community and every individual should cooperate in the movement to reduce the annual fire loss It is important to guard against fire, and it is equally important to guard against loss should fire occur Why risk the loss of important papers jewels and other valuables when only a few cents per month will provide for them the complete protection of our modern fire-proof Safe Deposit Vaults?

This Week stop in at the bank and select an individual Safe Deposit Box to meet your needs. Several sizes are now available

Rental As Low As $1.00 Per Year Plus Tax.

OLDEST BANK IN HANCOCK COUNTY

First National Bank

Established 1892

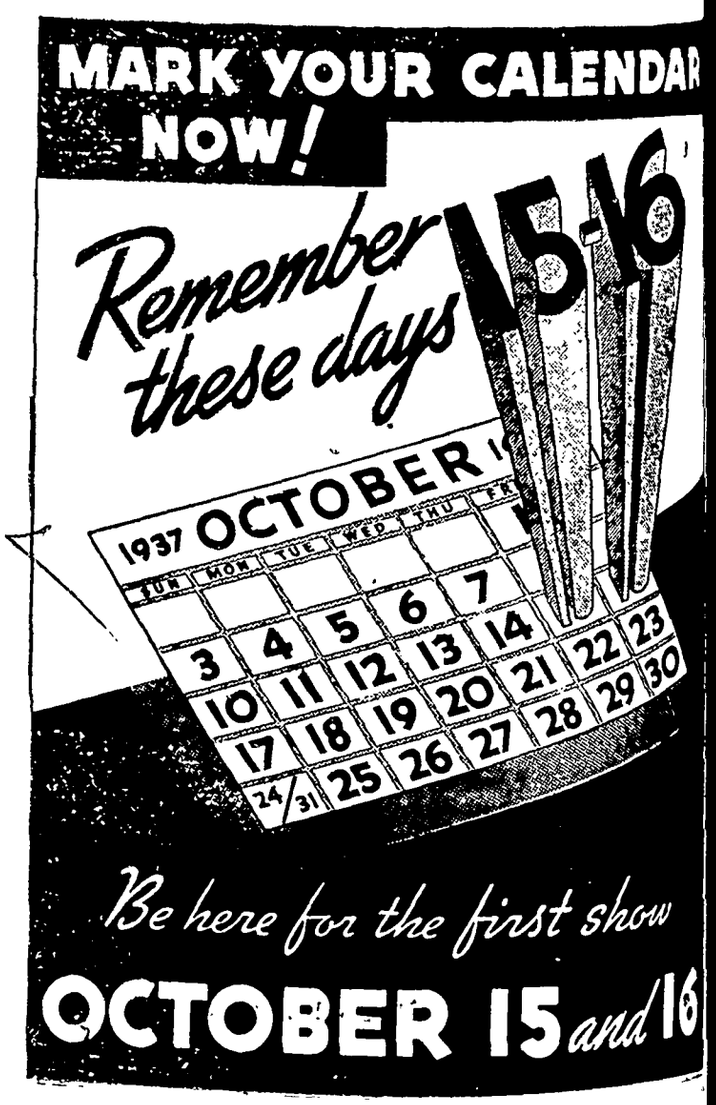
MARK YOUR CALENDAR NOW!
Remember these days
15-16
1937 OCTOBER
SUN MON TUE WED THU FRI
3 4 5 6 7 14 22 23
10 11 12 13 20 21 29 30
17 18 19 25 26 27 28
24/31
Be here for the first show
OCTOBER 15 and 16

Take A Tip--

Don't Miss This!

Klemme Auto Co.

Chevrolet Sales & Service F. J. Arnold, Prop.

THE KLEMME TIMES

VOLUME 42 — KLEMME, IOWA, WEDNESDAY EVENING, OCTOBER 13, 1937 — NUMBER 21

More Assistance Will Be Given Aged This Year

D AGE PENSIONERS OF HANCOCK COUNTY TO RECEIVE PAY INCREASE

proximately 50 Percent Boost Will Be Made November 1st

A substantia lincrease in the ount of money paid aged pers in Hancock county, who re- age pensions, will be available vember 1st and will be applied checks received that month, it s learned recently from offici- sources

The amount of increase to each nsioner will be as high as 50 cent of the amount now being eived This applies only to penners on the roll prior to Janu- 1st, 1937. There are 181 penners in Hancock county, as of s date, who have received an erage of $14.76 per month. Recds, as of August 1st, showed 147 nsioners in the county, drawing total of $2,568.

The increased paymens, effect- November 1, will mean an adional $1,200 for the county each nth or an approximate total of 800 per month.

This increase comes at a most portune time, giving pensioners ch needed extra money for the rchase of winter fuel and cloth-

Records, as of August 1st, show- Wright county had a total of on he pension roll. The county eived a total of $3,999 per an average of $14 per pensioner For the state as a whole there 40,042 pensioners receiving a al of $614.196 per month, or an erage of $15.34 per pensioner ch month.

Under the present plan the fedl government furnishes half this amount and the other half furnished by the state.

VORCES GRANTED IN COURT AT GARNER

GARNER—Judge M. H. Kepler ednesday granted a divorce to P L. Juhl, formerly of Crystal ke, from Mae Sorenson Juhl of rest City. Mrs. Naida Wesenrg Mathis of Goodell was given cree from C T. Mathis of Calrnia and Mrs. Verna Baker gan of Britt was granted a dirce from Merle Brogan. Cruel d inhuman treatment was arged in the three actions.

The marriage annulment sought Mrs. Genevieve Cooper from am was granted The couple are m Britt.

ntertained In Honor Of Sister

Miss Leona Lau, Mrs. A. G erner, Mrs. E J Arnold, Mar- Bredbenner, Mrs. Wesley Lau, d Mrs Lloyd Lau entertained ednesday at the home of their ther Mrs Henry Lau, in honor their sister, Mrs. Steve Day ,of bbard, Oregon, by inviting their nts and cousins to spend the afnoon. Refreshments were serv- Those present were:

Mrs. Wm. Greimann, Sr., Mrs m Greimann, Jr., Mrs. Henry eimann, Mrs. Daisy Lemke, rs. Fred Etchen, Mrs. Albert chen. Mrs. Carl Swanson, Mrs gust Lau, Sr., Mrs Fred Ridder, rs. Wes Schuldt, Miss Minnie u, Mrs A. G. Lau, Mrs. Wn hubert; Mrs. Albert Schmidt, rs. Orville Stokesbary, Mrs. Lee dder, Mrs. Glen Bridges, Mrs onard Lau, Mrs. Mary Waterlan.

M. E. Ladies Aid

The Methodist Ladies Aid Soety will meet at the church parrs Thursday afternoon, October . Mrs. Sumner Trumbull, Mrs rt Wellemeyer and Mrs. C A rnold will be hostesses.

NUMBER FROM KLEMME ATTEND DEDICATION OF TITONKA CHURCH

Reformed Church There Recently Remodeled And Rebuilt

A number from Klemme and vicinity drove to Titonka Sunday to attend the dedication service there of the Reformed Church which had recently been rebuilt and remodeled into a fine structure

Those from here who attended the services were Mr and Mrs Herman Priebe Rev and Mrs Grosshuesch, Mr and Mrs Walter Rosendahl; Mrs Frank Rosendahl, William Schmidt, Mr and Mrs Herman Schmidt; Herman Schuldt and daughter, Mabel; Stella Thiemann, Gottlieb Goll, Mr and Mrs John Meinders, and Mr and Mrs Fred Neuhring

CONSISTORY OF THREE CHURCHES MET AT ELLTOWN, THURSDAY

The members of the Consistory of Klemme, Elltown and Garner Reformed Churches met last Thursday at the Elltown Reformed Church at which times the executives of the Minnesota Classis were present The visiting board members were Rev E Vornholt of La Crosse, Wis., Rev Stucki of Waukon, and Elder Wm Eggler of La Crosse

KOSSUTH FARMERS OPPOSE OPEN SEASON ON PHEASANTS

A news dispatch says that a Farm Club in Kossuth county are taking a stand to oppose an open ceason on pheasants They state that the birds are not plentiful in that county

Maxine Barz Celebrated Third Birthday Anniversary

Maxine, daughter of Mr and Mrs Martin Barz, was three years old last Wednesday, so her mother planned and carried out a birthday party for her by inviting a number of little tots, their mothers to spend the afternoon with Maxine Games were enjoyed and a fine lunch was served Maxine received a number of nice gifts from her little friends

Buys Farm

CLEAR LAKE—William Baack of Klemme has purchased a 117 acre improved farm souheast of Mason City from the Midland Mortgage company of Cedar Rapids The deal was made through Frank Benson and C. E Ashland, Clear Lake realtors

The word "news" originates from the letters that stand for the four directions of the compass, North, East, West and South

METHODIST EPISCOPAL CHURCH

William Zabilka, Pastor

Klemme Church:

Worship Service 10:00 a. m

The "Good Fellowship" Sunday School class will have their annual dinner and election of officers at the Church Sunday following the S. S. hour

Sabbath School 11:00 a. m.

Epworth League 7:30 p. m. at Liberty.

Liberty Church:

Sabbath School 10:15 a. m.

Worship Service 11:20 a. m.

Epworth League 7:30 p. m.

Election of Sunday School officers at the close of the S. S hour.

THE TRAP

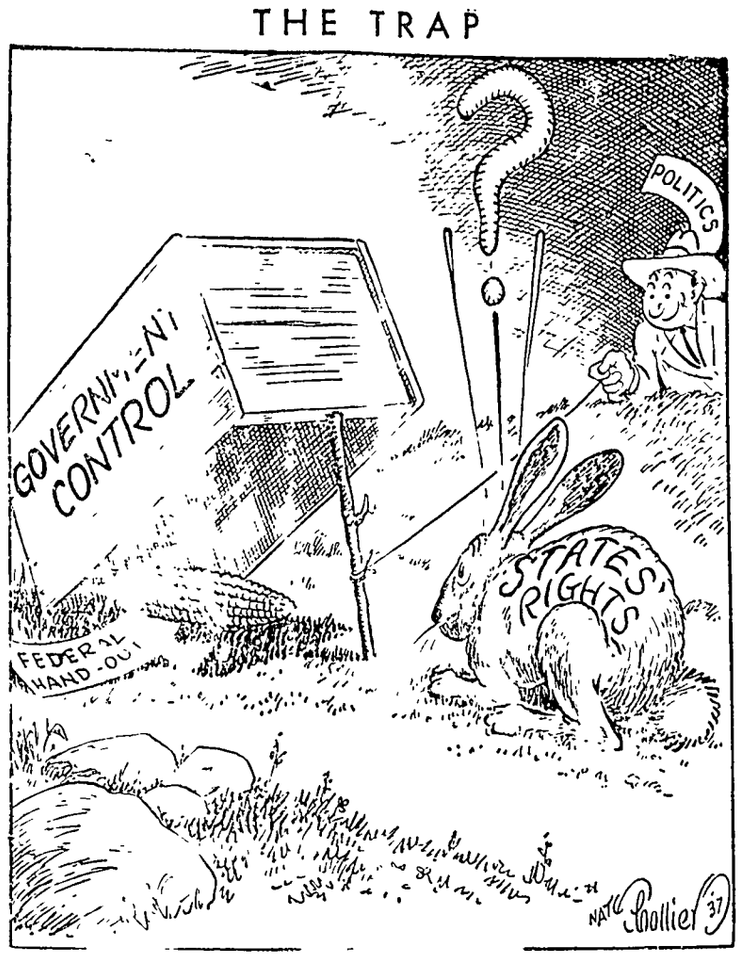

Kluckhohn Fans Twelve But Ancient Rivals "Win As Usual"

SHAMROCKS LOSE FINAL GAME OF SEASON TO GOODELL

Klemme High School's baseball team closed the fall baseball season by dropping a hard-fought game to Goodell on the local diamond last Wednesday by a score of 5 to 1 Both teams went scoreless for four innings; then the Shamrocks grabbed a one-run lead when Buseman doubled over the cneter fielder's head, made third when Wicks and Lemke walked, and came home when Johnson kicked Schuldt's infield roller Goodell evened the count in the first half of the sixth when Latch was safe at first on an error and scored on Johnson's triple.

In the seventh Klemme had the visitos practically retired when an infield error gave Sellers life at first, and two more errors coupled with two hits resulted in four runs

Kluckhohn, pitching his second game in as many days, gave up only two hits up to the fatal seventh, and he whiffed twelve batters during the game. Johnson was equally effective, holding the Shamrocks to one hit and also striking out twelve Klemme batsmen

Loyal Workers Class Dinner

The Loyal Workers Sunday School class of the M. E. Church held their annual dinner Sunday at the Church There were about sixty present for the dinner A short program was given after the noon meal and the following class officers were elected:

President, E J Arnold; Sec, Mrs E. J Arnold; Treasurer, Frank Gruetzmacher, Teacher, Mrs Busse, Asst. Tom Nelson All special committees will hold over for another year's service.

BRITT MAN LOSES HAND IN CORN PICKER

Amputation of the left hand of Lee Hhnsley, Britt, was necessitated at Mercy hospital in Mason Ciy, Thursday. Mr Husnley, son of Mr and Mrs. Fred Hunsley, who live two miles south of Britt, suffered a badly crushed hand late Thursday afternoon when in was caught in a corn picker.

Child Baptized

Lois Ann, daughter of Mr and Mrs. Ed Christians, was baptized Sunday evening at the Christians home by Rev Calvin Grosshuesch, pastor of the Klemme Reformed Church.

REAL ESTATE TRANSFERS

Mrs Beulah R Caldwell, wf To Barr C. Hesley Q C Deed, 9-15-37. $1 Lots 5 and 6, Block 3, Lattimore's Add to Britt

Guy C. Hinrichs & Kate, hus & wf To Oliver Bingham and Cora Bingham Wty Deed, 10-7-37, $500 West ½ of Lots 3 and 4 in Block 2 of Brown and Hill's Add. to Britt

A D Gimer and Emaline, his wf To Naska Bock Wty Deed, 7-14-37 $464 South 58 ft. of Lot 12, Block 1, Klemme's Add. to Klemme

Mary Peterson Phillips & c. J, her hus To Hancock County, Iowa Wty Deed, 10-14-37, $30. Lots 7, 8, 9, 10, 11 & 12, Block 1, Town of Miller

Henry Katter & Anna, hus & wf To Minnie L Goll Wty Deed, 8-19-37, $1. West 50 A. of SE—Sec 3-95-24.

Ed Vaage & Anna, hus & wf To Olof Rodberg Q C. Deed, 10-7-37, $450 Und one-tenth int. in S½ NE¼ Sec 1-97-23.

Ira Cleophas, widower To Charlotte Cleophas Johnson & Edmund Cleophas Q C Deed 3-13-34, $300 Und int in NE¼ & NE¼ SE¼ Sec 9-97-23

Charsty M Andreson, et al To Marilla Hampe Wty. Deed, 10-2-37, $1000 All of Block 18 in Lattimore's Add. to Britt.

Mildred C. Rankin, single To Investment & Deposit Co of America Wty. Deed, 7-11-36, $1. E fr½ of Sec. 4-95-26, cont. 346.6 A

Mrs Della C. Simmons & B F, her hus To W. S. Eaton Wty. Deed, 5-7-25, $1 W½ SE¼ Section 12-95-25

BAKE SALE

The Standard Bearer girls of the Klemme Methodist Church will hold a Bake Sale Saturday, Oct 16, at Wellemeyer's, starting at 11:00 a. m Plan on buying your Bake Goods for Sunday from the girls.

KLEMME REFORMED CHURCH

Calvin Grosshuesch, Pastor

10:00 a. m. English Service

Special Offering For Beneficiary Education Fund.

11:00 a. m. Sunday School

8:00 p. m. Tuesday

Young Peoples Bible Class

8:00 p. m. Saturday

Men's Choir.

1:00 p. m. Tuesday

9:00 a. m. Saturday

Confirmation Class

Former Klemme Man Buried At LuVerne Today

NEW SOCIETY ORGANIZED AT KLEMME REFORMED CHURCH

Adult Bible Class Starts Out With Twenty-seven Members

A new society has been organized at the Klemme Reformed Church, the Adult Bible Class, which will meet the first Monday of every month At the first meeting twenty-seven young married people enrolled and elected the following officers: President, Albert Priebe; Vice President, Ed Thiemann, Secretary and Treasurer, Mrs. Ed Thiemann

ROOF FIRE EXTINGUISHED BY USE OF CHEMICALS AT J. E. STILLE HOME

The local fire deparment answered a call Tuesday afternoon and were called to the J E. Stille home where a roof fire had been discovered The fire was quickly extinguished by the use of chemicals, but an area about fifteen feet square was burned. No other damage was done

KLEMME MEN ATTENDED COUNTY PEACE OFFICERS MEETING AT GARNER

Klemme officials were present at the county-wide Peace Officers' meeting held at Garner last week at which Co Attorney Daly, Sheriff Brower and a member of the Highway Patrol outlined plans to take care of the drunken driver problem

Mayor Grange stated that Klemme officials will give full support to the plan and that violaters will be punished to the full extent of the law

UNLAWFUL TO SELL GAME, DEAD OR ALIVE

It is unlawful to buy or sell, dead or alive, any species of game except rabbits in the state of Iowa. Licenses game breeders are an exception to this law when selling game raisd by them.

What 128,000,000 Consumers Want

By RAYMOND PITCAIRN

National Chairman Sentinels of the Republic

Recent estimates by the Bureau of the Census place our population at approximately 128,000,000

That includes everyone within the territorial boundaries of the United States. That is the group for which our government is conducted, and by which it is supported. That is the American nation.

How is this huge group faring?

In the one thing that concerns it most—the cost of living—not so well!

From housewives and wage-earners throughout the nation are heard protests against the increasing strains imposed on the family budget; against the deepening dips into the weekly pay envelope required for the necessities of life.

In cases where the family income has remained stationary, the burden entailed is serious. In those rarer instances where income has risen, the benefits of such increase have been offset by the higher costs of food, rent, clothing and equipment essential to life and work.

This is not what our 128,000,000 consumers expect when the politicians promise them better conditions. What they anticipate is not less for their labors, but more.

Neither politicians nor the government — as experience has proved—can fix successfully or directly the cost of commodities. **But they can reduce the high cost of living, by cutting the high cost of government—for again, as experience has proved, the two are twins.**

A steady climb in the public debt, and a corresponding rise in political payrolls is not the way to lighten either of those burdens. If the government wants to help its people, let it lower its own costs then watch the cost of living fall in unison.

And 128,000,000 consumers will cheer such a program.

HENRY PEITZKE, FORMER KLEMME BLACKSMITH DIED AT LUVERNE

Funeral services are being held this Wednesday afternoon at the Methodist Church at LuVerne for Henry Peitzke, 74, who died of double pneumonia.

Mr. Peitzke was a blacksmith and went to LuVerne from Klemme 32 years ago. Mr. Peitzke operated a blacksmith shop in Klemme for a number of years.

He is survived by his widow, a son, Roy, of Webster City, and four daughters, Mrs Florence Allen, West Union; Mrs. Vern Stone, Mason City; Mrs. George Deitzel, Spencer, and Mrs. Faye Thompson, Eagle Grove.

BAKE SALE

The Kings Heralds of Liberty will hold a Bake Sale at the Wellemeyer Store on Saturday, Oct. 23, beginning at 10:00 a. m.

Return To Home

GOODELL—Mrr and Mrs. J. Hasselberg and son, Oscar, from West Brooklyn, Ill, concluded a visit with her sister, Mrs. Olandet Sandberg, and returned to their home.

Legion-Auxiliary

The Auxiliary ladies will meet this Thursday evening at the home of Miss Grace Blank.

TEXAS GIRL, 14, IS MARRIED 2nd TIME

HOUSTON, TEX.—A Texas girl who married at 12 and was a widow and a mother at 13 was remarried at 14 Thursday. The widow of H C. Lassiter, who was accidentally killed while cleaning a gun, now is the wife of Leslie Webster. She has a 13 month old daughter.

Garner Chapter Of Eastern Star To Meet Friday Night

There will be work in the Initiatory Degree at the Eastern Star Chapter meeting at Garner this week Friday evening.

"Tough Baby," a short fiction story of a girl who tried to break up a love triangle with a gun In the AMERICAN WEEKLY, the magazine distributed with NEXT SUNDAY'S CHICAGO HERALD AND EXAMINER.

SCHWARZ-HARRENGA

GARNER—A marriage license has been issued to Erwin Schwarz, 23, Lakota, and Martha Harrenga, 22, Titonka.

An Iowa clergyman boasted he could marry forty couples in an hour. Forty knots an hour is going some

The Most Valuable "Crop"

While adult farmers are struggling with the problems of production and marketing, a splendid new "crop" of farmers of the future is growing up

More than a million farm boys and girls are now enrolled in the 4-H clubs Here they are learning practical lessons in successful agriculture. On a not distant tomorrow, they will be operating the nation's farms, organizing and running the nation's farm marketing cooperatives and working out the problems of the day.

The fact that organization of farm youth has now reached its highest point in history, augers well for the agricultural future. The training and information these young farmers receive in their 4-H clubs and elsewhere will prove invaluable

Make Your Own Lace Accessories

By CHERIE NICHOLAS

MISS COLLEGE GIRL, Miss Debutante and matrons young and not so young who being active in social affairs need must "dress up" to occasion, here's telling you how to economically acquire that air of elegance which fashion demands for this fall and winter. No matter how ungenerous your clothes allowance may happen to be you can have a whole collection of lace "pretties" such as the sketches here show at comparatively trifling cost. In fact the idea that prompts this illustration, together with its story, is to give you "pointers" on dressing smartly and handsomely on a limited allowance.

A touch of lace will do it! Transform your simplest demure and unpretentious gown into a costume of distinction. And now that we've told you, the first step is either to let your favorite dressmaker in on the secret (show her these sketches) or perhaps you prefer to thriftily adopt the "make it yourself" course of action. Not that you have to be an expert with the needle, for, provided with carefully selected patterns, there is no reason why, if you can sew even a little bit, that you should not successfully copy these charming fantasies. No matter how many you make of these lovely lace items you can't ever have too many.

Here's a word of friendly advice: don't stint in getting the best type laces for the finer and more exquisite the lace you use in making these dainty fashions the more conclusively will they carry a message of high-style prestige.

If you are clever and have a knack of your own a pattern will not be necessary for the cape for it is cut along simple circular lines. However, a pattern similar to the model shown should be easily available. It has little tailored epaulet effects on the shoulders and cunning wee buttons with tiny thread-crochet loops to fasten it down the front. You can get it hemstitched about the edge or finish with roll hem. As an evening wrap this cape of black Chantilly may be worn over the fashionable all-black gown or over the dress done in lovely pastels.

Have you heard the news about the stunning blouse and skirt or jacket and skirt formals that designers are featuring this season? They are quite the talk in fashion realms. The jacket is supposed to be of sumptuous fabric or lace in contrast color to the monotone skirt. Choose black lace if you want it to "go with everything," although metal lace is wonderfully effective, or if you cherish a color scheme why not a lace jacket in the new spruce green with a crepe skirt in darker rich green, or suppose we say any color just so the jacket is lace? It is no trick at all to get a simple basque-jacket pattern of the type pictured and it will be found easy to make.

The little white cotton lace bolero is very popular and it can be made up so inexpensively it is worth while to keep two or three in waiting for emergency calls. Wear it over simple afternoon dresses or over a floor length crepe sheath which transforms it into an evening ensemble. Jeff of London has made an effective accessory ensemble of black Chantilly lace. (See sketch to right bottom.) The jabot with its high neckline matches a pair of gauntlets of the same black Chantilly, and together they give the essential feminine look to the most tailored of suits.

© Western Newspaper Union.

Massed Colors Lead the Legion Parade

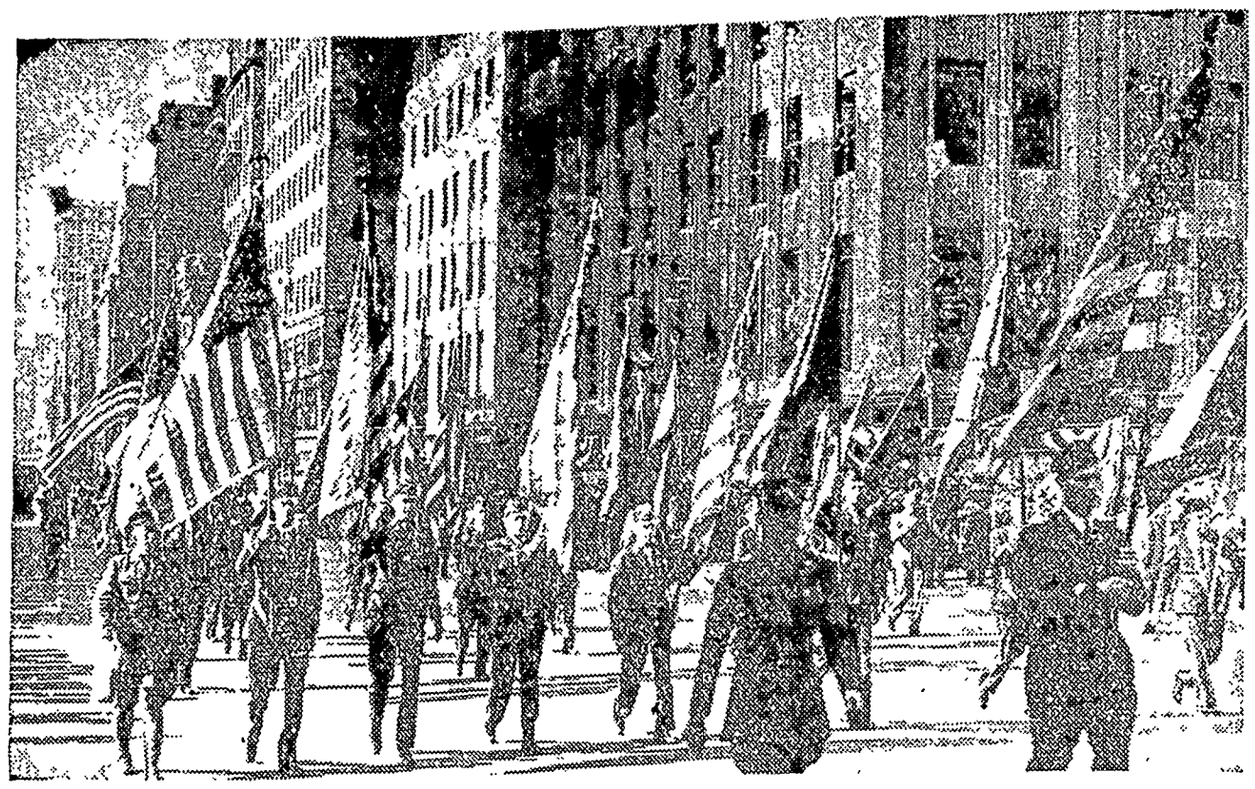

Two hundred thousand strong, members of the American Legion paraded down Fifth avenue, New York, in a procession that lasted for nearly 24 hours. View above shows the massed national colors which were in the vanguard of the marchers, who were attending the organization's nineteenth annual convention.

When Windsors Visited Hungary

The duke and duchess of Windsor and their hosts, Mr. and Mrs. Charles E. Bedeau, pose in native costume before the latter's hunting lodge at Bordsodivanka, Hungary, where the Windsors were guests recently. The duchess stayed at the French villa of the Bedeaux for a time after she left England last winter.

Daniel J. Doherty Legion Commander

Daniel J. Doherty, Boston attorney, who was elected national commander of the American Legion at its recent convention in New York city. Doherty was born in Woburn,

Mass., in 1894, enlisted in the United States navy in 1917, where he served as a warrant officer during the war. He has held many posts in the Legion. Mrs. Malcolm Douglas of Seattle, Wash., was elected president of the American Legion Auxiliary.

NICE PLAYMATE

If Geza Szegedi of Budapest, Hungary, lacks for friends, he can blame only himself and his strange hobby. Geza's father is keeper at the municipal zoo and with a veritable ark of animals to choose from, the lad picks a python for a companion.

Here's the "Bird" for Aviation

Not satisfied with present-day aircraft, R. Passat, center, of Surbiton, England, invented this new-type flying machine which he claims is inspired by action of birds in flight. Wings of the "Lark," as he calls it, catch the air like the feathers of a bird in flight.

Seeks New Speed Record With Racing Car

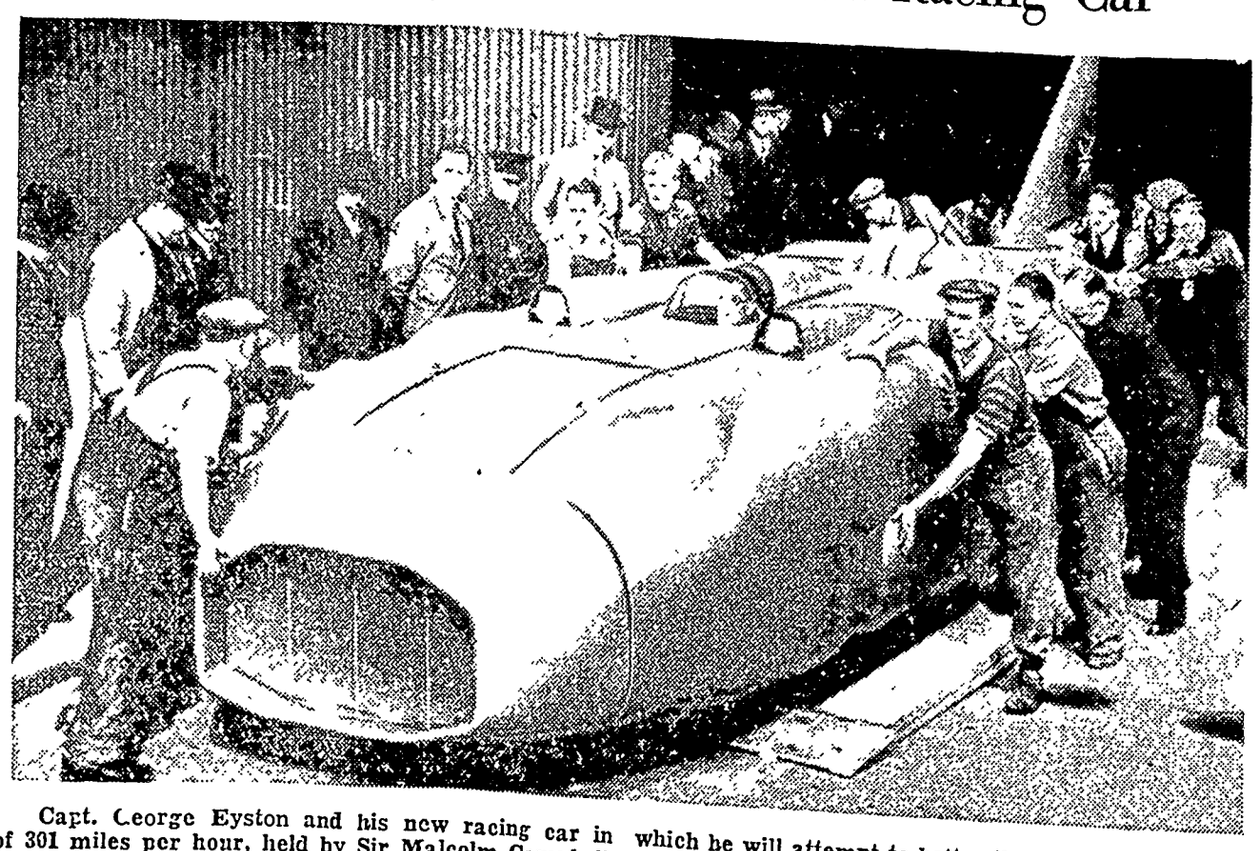

Capt. George Eyston and his new racing car in which he will attempt to better the world speed record of 301 miles per hour, held by Sir Malcolm Campbell, shown at Chiswich, England. The new speed tests will be made at Salt Lake City, Utah, when Captain Eyston arrives there from England with his new car.

SILHOUETTE TRENDS FOR EVENING DRESS

By CHERIE NICHOLAS

Outside of that the pencil-slim Directoire with its high slit skirt and the revival of the Empress Eugenia, there is a definite tendency in many houses to a Spanish type of dress. This is usually marked by flounce ruffles. And one must not forget the gently widened skirt as evidenced also in the afternoon clothes. The most startling bit of material used in this has been the placing of various types of lace over lame to give the firmness and stiffness required. One more skirt—and the silhouette can be settled. That is the short front. This varies from the gradation effect to those cut off clear to the knees in front to show a filmy petticoat of ruffled net. A cross between this and the Directoire are skirts which are cutaway like a man's coat, to the knees and then come down to the ground at either side seam.

Daytime Footwear for Fall Loses Rugged Sporty Look

Most daytime shoes have lost the rugged, sporty look that formerly characterized the appropriate footwear for tailored suits. Smart, soft-toed models, many of them made with elastic insets and gores, mould the foot trimly. Others, constructed entirely of elastic leather, insure a streamlined silhouette, unmarred by gapping sides or fastenings that protrude.

These snug, form-fitting styles are as easy on the feet as bedroom slippers, partly because of their construction and partly because of their comfortable walking - height heels covered with matching materials or built up of little uncovered layers that are nick-proof and resilient.

BRIDLE-PATH CHIC

By CHERIE NICHOLAS

To dress up to the part she plays should be the ambition of every true sportswoman. It may be along scenic bridle paths that the enthusiast guides her gallant steed or it may be in the glare of bright light and trumpet loud in the fashionable horse show arena that she will make her bow. In either event her riding togs must be correct down to the slightest detail. The picture shows a sartorially perfect outfit We would especially call your attention to the horse's head carved from brown shell catalin that is noncha lantly pinned on her coat. During the summer it became quite a fa to wear novel carved catalin fish frogs, snails and such, either clip or brooches, on one's bathing suit.

"Quotations"

To live in the present is medicine for the spirit; it is the path to peace. —*Bruce Barton.*

Imitation of life—that's all that a good many women know today.—*Fannie Hurst.*

Why must only the ugly things of life be the material out of which drama is built?—*Otis Skinner.*

A leader is merely one who knows where he wishes to go, and gets up and goes.—*John Erskine.*

The wise carry their knowledge as they do their watches, not for display, but for their own use.—*Sir Thomas Browne.*

Sorrow itself is not so hard to bear as the thoughts of sorrow coming. Airy ghosts that work no harm do terrify us more than men in steel with bloody purpose.—*T. B. Aldrich.*

The Only Way for Chap in Such a Fix

Two heavyweight boxers—not let it be added, in the first class—were booked to fight an important contest.

Each man, secretly, had backed himself to lose the fight.

During the first round one of the men accidentally hit his opponent a light tap on the nose, whereupon the recipient of the blow lay down and let the referee start counting.

The other man was in a quandary. However, just as the referee reached the count of "nine," a brilliant idea came to him.

Rushing over to his prostrate opponent, he kicked him fiercely in the ribs, and was disqualified.

All people who suffer occasionally from headaches ought to know this way to quick relief.

At the first sign of such pain, take two Bayer Aspirin tablets with a half glass of water. Sometimes if the pain is more severe, a second dose is necessary later, according to directions.

If headaches keep coming back we advise you to see your own physician. He will look for the cause in order to correct it.

The price now is only 15¢ for twelve tablets or two full dozen for 25 cents — virtually, only a cent apiece.

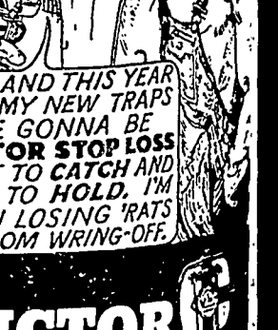

15¢ FOR 12 TABLETS

virtually 1 cent a tablet

Most Tender

New love is brightest, and long love is greatest; but revived love is the tenderest thing upon earth. —Thomas Hardy.

TRAP LINES
HI, BUCK! GETTIN' READY FOR TRAPPING SEASON?
YEP, AND THIS YEAR ALL MY NEW TRAPS ARE GONNA BE VICTOR STOP LOSS SURE TO CATCH AND SURE TO HOLD. I'M THRU LOSING 'RATS FROM WRING-OFF.
VICTOR TRAPS
ANIMAL TRAP COMPANY OF AMERICA LITITZ, PA

The Camera Goes to College

PICTURE PARADE Follows Peggy Co-Ed

VACATION days are over. Peggy Co-Ed and her thousands of counterparts the nation over have started back to the whirl of studies, sports and dates that characterizes co-education in scores of American colleges and universities. Many, as "freshies," are meeting this Great Adventure for the first time. Here the camera shows what a typical freshman co-ed found as she started the new semester at Louisiana State.

Somewhat apprehensive Peggy Co-Ed stepped off the train at Baton Rouge, wondering what college days held in store for her.

Like the average freshie, Peggy had to go through certain entrance formalities to make sure she was equipped to become one of the 7,300 students. It's not such an ordeal, however, and we see her above, receiving her card while others await their turns. This card entitles her to attend classes, but for the first few days the excitement makes it hard to get down to the grind. In music class (at right) is she absorbed in that sonata? More likely in that handsome professor!

The day's studies over, Peggy and dormitory mates primp for dates.

And at night we find her twirling about the gymnasium floor in the arms of her linen-suited date, at a student "hop." This is the life!

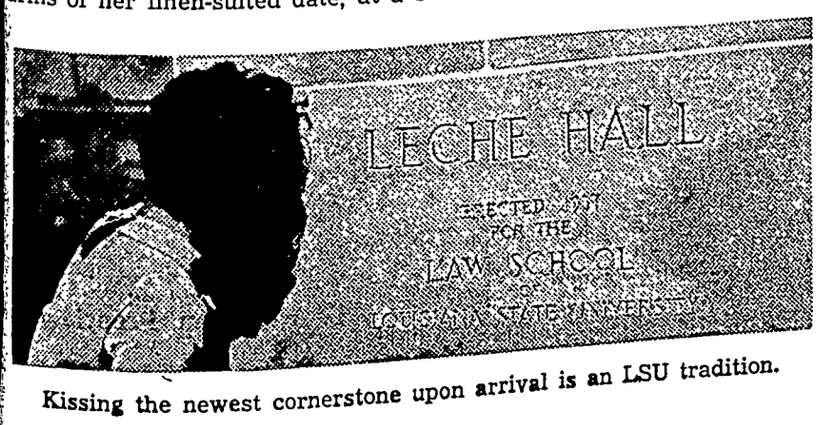

Kissing the newest cornerstone upon arrival is an LSU tradition.

Washington Digest

National Topics Interpreted
By WILLIAM BRUCKART
NATIONAL PRESS BLDG. WASHINGTON, D. C.

Washington.—Some weeks ago when the Treasury was parading a lot of names of well known individuals before a joint congressional tax committee, I discussed the purposes of the investigation and reached the conclusion that the whole affair was staged. If I remember correctly, I called it a vaudeville stunt, designed by the Treasury to save its face for having made bad guesses as to tax collections. The tax collections, as everyone knows, were much below New Deal estimates and somebody had to be the goat. So, it was natural to make rich men the goat by calling them tax evaders.

Finding the Goat

At the same time, I reported to you the fact that there was a difference of opinion among Treasury subordinates. Some of them wanted to make a great show of names of individuals who had resorted to practices not prohibited by law in order to reduce their taxes.

I did not know at that time how serious the disagreement was within the Treasury. It has only lately come out into the open. As a result, two important Treasury officials have quit their jobs and have gone back to private life. I refer to Morrison Shafroth and Russell I. Ryan, chief counsel and assistant chief counsel, respectively, of the bureau of internal revenue. These two men know more about tax evaders and tax avoiders than anybody else in the Treasury but they had one grievous fault. They wanted to be honest about the whole situation. That was a fault because being honest did not make possible a flamboyant display of hatred for taxpayers who had employed legitimate means to pay as little tax as the law permitted.

As far as I can ascertain, Messrs. Shafroth and Ryan wanted to cooperate fully with the higherups in the Treasury in so far as a tax investigation by a joint congressional committee would point the way for improvement of the law. They knew, as many others know, that the internal revenue laws have holes in them. The smart lawyers and smart taxpayers naturally have taken advantage of these holes in the law because they are human despite the fact they are rich So, the chief counsel and his assistant proposed to Secretary Morgenthau and Treasury General Counsel Herman Oliphant that the investigation be made along lines of a scientific character, that close study be given to some of the methods that had been employed to avoid taxes. In other words, Shafroth and Ryan were anxious to develop legislation on the basis of the experiences which they had had and loopholes they had found to be in common use. But their fault was honesty, as government officials would not be denied the vaudeville performance and the columns upon columns of publicity which Mr. Morgenthau and Mr. Oliphant, not to mention President Roosevelt, desired to see.

* * *

I stayed through all of the hearings before the joint congressional committee. They ran for fourteen days. Each day the Treasury trotted out another official as the witness before the committee and he was armed with a prepared statement which he read for some two hours to a committee that sat back in easy chairs and smoked cigars in comfort—while newspaper men avidly wrote stories about rich men, some good and some bad, who had committed the heinous sin of paying as little tax as the law permitted.

Stooping Low

The resignations of Shafroth and Ryan rather convince me that the Treasury stooped to about the lowest level it has reached in recent years. Of course, it was not the first time in our history that income tax has been used for political intimidation. Reprisal is a strong word to use about government officials but I cannot escape the feeling that the Treasury used that investigation as a method of reprisal against many men who had opposed the New Deal.

I reach that conclusion on the basis of a review of the names which Messrs. Shafroth and Ryan refused to parade before the committee but which the Treasury itself used as the principal actors. Not more than three of the eighty-odd names presented to the committee had contributed to the Democratic national campaign fund a year ago. The tactics were not far from those employed by the late Huey Long in enforcing his will upon the people of Louisiana.

I can add to this a statement of the fact that Under-Secretary Magill, who had charge of presenting the so-called evidence before the committee at the capitol, believed the Treasury was not following an entirely wise course in the methods it employed. But Mr. Magill went along with the scheme and there were many of the correspondents covering that hearing who felt he tried to do the job fairly.

So now Morrison Shafroth and Russell Ryan are back in private life and in their places are men picked by Mr. Oliphant, men who are likely to obey orders regardless of the whims of Mr. Oliphant and Secretary Morgenthau.

* * *

Another instance of official action that seems to indicate a bad trend in government lately has occurred. This incident was propagated by the federal power commission, one of the numerous federal agencies that is supposed to be largely judicial in character but which is equipped at the same time with administrative powers.

Indicates Bad Trend

The facts are these:

There was a group of men who served as directors of the Associated Gas and Electric company. These same individuals were directors for numerous corporations that are subsidiaries of that same company.

The federal power act provides that the commission may require directors of one power company to divest themselves of connection with any other power companies—one of the strongest features of the law. The commission is empowered to make its own investigation of these interlocked directorates and then on its own motion may require such directors to appear and give the commission satisfactory reasons why they are holding places on the boards of more than one corporation. This also is a sound provision of law and undoubtedly works to the benefit of all consumers of light and power.

Before I proceed further, let it be definitely understood that I have not a great deal of respect for the Associated Gas and Electric company. Its record does not warrant my respect as an observer. Undoubtedly, however, its management complies with the terms of its corporate charter but as a great public utility it has obligations to the public beyond the terms of its charter and it is my opinion that the moral obligations are such that this age demands full observation of them.

This brings us to the crux of the power commission action. Late in September Vice Chairman Seavey of the commission had ordered the group of directors referred to above to show cause why they should not be compelled to relinquish various positions on other boards of directors. A hearing date was set. A few days before the hearing date, the directors in question resigned the positions to which the commission objected and then their attorney issued a statement which said, in effect, that they had resigned because they were convicted in the minds of the commission before the commissioners had heard the case. He used rather strong language, perhaps too strong in expressing his views.

Upon publication of the attorney's statement, Vice Chairman Seavey promptly ordered him to appear before the commission to give his reasons for the statement and to defend himself against disbarment from practice as a lawyer before the commission.

Now, lest I be misunderstood, I do not know the attorney, Mr. Paxson; I know nothing about the merits of the case in question. But it is significant that an agency of the government suddenly decides that it can prevent a man from earning his living because he criticized members of that agency.

* * *

Occasionally, situations develop in national politics that provide a real laugh. One of them is now at hand. It results from the nasty controversy that swirls around the head of Hugo Black of Alabama, newly appointed associate justice of the Supreme court, who is charged with being a member of the Ku Klux Klan.

Just a Big Laugh

Terrible as is the charge and worse if it eventuates that Mr. Justice Black still is subject to the oath of the invisible empire, there is humor in the way a lot of senators and other government officials are running to cover. It has been almost a scramble among Democratic senators to let the public know by issuing statements that they would not have voted for Senator Black's confirmation as a member of the court if they had known he was a klansman. It makes one laugh again when one recalls how carefully the majority of the Democrats in the senate refused to hear evidence or hold any sort of a hearing concerning Mr. Black's qualifications. They did this by voting down a motion for hearings.

It is not pleasant to contemplate how the senate so many times passes on judicial appointments with the carefree abandon of a boy on his way home from school

© Western Newspaper Union

ASK ME ANOTHER ?

A Quiz With Answers Offering Information on Various Subjects

1. Which is greater, the diameter of the earth from pole to pole, or the diameter between two points on the equator?
2. What is meant by the gentlest art?
3. Who was called the scourge of God?
4. Do United States vessels pay toll when passing through the Panama canal?
5. What is meant by a repeating decimal?
6. Does the United States have a woman ambassador or minister to a foreign government?
7. What are the seven follies of science?
8. How may one change Centigrade temperature into the equivalent Fahrenheit temperature?
9. Does the United States army carry out executions with a firing squad?
10. What is the definition of a college?

Answers

1. The latter, since the earth is slightly flattened at the poles.
2. The term refers to letter writing.
3. Attila, king of the Huns in the Fifth century, so styled himself.
4. No.
5. It is one in which a figure is repeated without end, such as .66666+.
6. Mrs. J. Borden Harriman, the only one, is minister to Norway.
7. The so-called follies of science are the quadrature of the circle, the duplication of the cube, trisection of the angle, perpetual motion, transmutation of metals, fixation of mercury, the elixir of life.
8. Multiply by 9-5 and add 32 to the product. To change Fahrenheit into Centigrade, subtract 32 and multiply the remainder by 5-9.
9. The United States army uses hanging as the method of execution. The practice of carrying out a death sentence by shooting was discontinued about the time of the Civil war.
10. A college, as defined by the National Conference Committee on Standards of Colleges and Secondary Schools, is an institution requiring for admission graduation from a standard secondary school, or the equivalent, and offering a four-year curriculum leading to the first degree in arts and sciences, of such character as to qualify for admission to a graduate school of recognized standing.

Uncle Phil Says:

And Is That True?

That all men are created equal is one of those things everybody says and means that all men are created to have an equal chance.

We sometimes wonder if a pugilistic champion could stand three days of haying.

A cackling laugh is not so cackling if it is at your comic remarks.

When a young man who has a girl rents a safety deposit box, he's got a hope chest.

They Can't Follow Rules

Most people who are in jail are there because of defective judgment—on their part.

Solon wasn't so smart. He said "Reprove thy friend privately; commend him publicly." Reprove thy friend privately and thou'lt have none. We don't reprove our friends; we love 'em.

If the bombing apparatus of war is developed any further, all the wars will be "dig-in" wars.

The resolution hardest to keep: To hold your tongue.

Worthy of Friendship

"MAKE me worthy of friendship, and give me friends; make me worthy of love, and give me love," was the daily prayer of a loyal heart that had learned the sacredness of human ties. Many a lonely one, complaining of neglect and isolation would find life's whole environment changed by learning humbly and sincerely to pray that prayer. Friendship, to abide, must find a worthy resting place, and love has its duties. No one can demand either as a right. The heart that is tenderly and unselfishly ready for them will never miss them.

FREE TO BAND INSTRUMENT PLAYERS

Simplified, practical instruction in salesmanship combined with the opportunity to earn extra money selling world-famous Martin and Indiana brass instruments and saxophones, and Pedler clarinets. No investment necessary—just your spare time. Generous agent's commission and a rare opportunity to better your position and really learn to sell! Write today for application form.

SALES MANAGER: **MARTIN BAND INSTRUMENT COMPANY**
ELKHART, INDIANA

The Miser's Want

The miser is as much in want of what he has as of what he has not. —Syrus.

CLIP THIS AD! Worth $7.50

Take it to any radio dealer! See the new 1938 farm radios. Choose the radio you like best, and ask your dealer how you can save $7.50 on the purchase of a new battery radio equipped with a genuine Wincharger.

Wincharger turns FREE WIND POWER into electricity, brings "big-city" reception to farm homes. Eliminates "B" batteries. Ends expensive recharging. Provides plenty of free electricity to run your radio as much as you want for less than 50c a year power operating cost.

DeLuxe — Wincharger — 6-VOLT — FREE POWER From the WIND RUNS YOUR RADIO

See Any Radio Dealer!

WINCHARGER CORPORATION
Sioux City, Iowa

No Tricks

There are no tricks in plain simple faith.—Shakespeare.

LIGHT THE NIGHT with a Coleman LANTERN

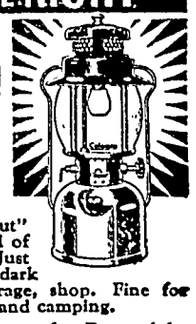

Light up your Coleman and go! The blackest night hasn't a chance against this lantern! It "knocks out" darkness with its flood of powerful brilliance. Just the light for every after-dark job around farm, garage, shop. Fine for night hunting, fishing and camping.

The Coleman lights instantly. Pyrex globe protects mantles. Wind, rain or snow can't put it out. Strongly built for years of service. Easy to operate. Gasoline and kerosene models to fit every need and purse. See them at your dealer's.

FREE FOLDERS—Send postcard today.

THE COLEMAN LAMP AND STOVE CO.
Dept. WU188, Wichita, Kans.; Chicago, Ill.; Philadelphia, Pa.; Los Angeles, Calif. (7188)

CHEW LONG BILL NAVY TOBACCO 5¢ PLUG

Ma! I got my name in the paper!

ONLY NEWSPAPERS BRING THE NEWS OF VITAL INTEREST TO YOU

Headlines may scream of death and disaster without causing you to raise an eyebrow But if your son gets his name in the paper—that's real news!

● It isn't by accident that this paper print so many stories which vitally interest you For this newspaper was edited for you and your neighbors. News of remote places is stated briefly and interpreted. Local news is covered fully, because all good editors know that the news which interests the readers most is news about themselves.

● Now is a good time to learn more about this newspaper which is made especially for you. Just for fun ask yourself this question: How could we get along without newspapers?

KNOW YOUR NEWSPAPER

The Klemme Times

R. A. JORGENSON, Publisher.

Entered At The Post Office At Klemme, Ia,. as 2nd Class Matter

12—TELEPHONE NUMBER—12

SUBSCRIPTION RATES

In Hancock County $1.50 per year
(In advance $1 00 per year)

All Iowa Subscribers $2.00 per year
Outside Iowa $2.50 per year

All subscriptions for papers going to points within the county are considered continuing yearly subscriptions to be discontinued only upon notice from subscribers or at publisher's discretion All other subscriptions will be discontinued one month after expiration, if not renewed but time for payment will be extended if arrangement is made by the subscriber

The strongest argument a man can make is to convince himself he needs a pleasure car in his business.

AVERY TOWNSHIP FARMER LODGED IN KLEMME JAIL

John Costello, Avery township farmer, was lodged in the Klemme jail by Marshall Buseman last Thursday night where he remained until morning when he was brought before Mayor Grange charged with drunkenness and disorderly conduct Costello was fined $15 00 and costs.

Mayor Grange stated. "Let this be a lesson to all. Drunkenness and carousing around in Klemme is going to be stopped and violators are going to get a plenty stiff fine."

A FAIR CO-ED

Daughter: Yes, father, I'm getting along nicely at college. See how healthy I am I weigh a hundred and forty pounds stripped for gym.

Father: Huh? Who in thunder is Jim?

LIBERTY NEWS ITEMS

Ellsworth Bredlow is picking corn at the Richard Ax home

Mr. and Mrs Arnold Hemple and son were dinner guests at the William Haberkamp home, Sunday.

Mr. and Mrs. Raymond Davis and son of Waterloo spent the week end at the Kermit Stille home Mrs. Davis is a sister of Mrs. Stille.

Roy and Leslie Smock were supper guests at the Kermit Stille home Sunday evening

The Liberty Standard Bearers will hold their monthly meeting at the Liberty Church Sunday during Sunday School.

Mr and Mrs. Joe Esser and family, of Whittemore, and Mr. and Mrs Henry Buseman visited at the Charles Ax home Sunday afternoon

Mr and Mrs. Clarence Haberkamp, of Forest City, and Mr. and Mrs. Arnold Hemple and son, Billie Lee. visited at the Leon Goll home Sunday evening.

Mr and Mrs. Harvey Barz and family and Mr and Mrs Charles Goll visited at the Richard Ax home Sunday.

Mr. and Mrs E. G Beier visited at the William Lemke home Sunday evening

Mr. and Mrs. Raymond Davis and son ,of Waterloo, and Mr and Mrs. Kermit Stille and family and Mr. and Mrs. Arthur Carlson and daughters, of Clear Lake, were dinner guests at the J. J. Stille home Sunday.

Mr. and Mrs. Emery Schaefer and family and Miss Hilda Schaefer, of Marble Rock, and Floyd Wilson visited at the Robert Hansen home Sunday

Bill Ishmeal was a business caller at Forest City, Monday

Miss Iva Christie has been sick the past week.

Mr. and Mrs. Emery Schaefer called at the Charles Ax home Wednesday evening.

Miss Mable Griffen is worknig at the Herman Schmidt home.

Mrs. Arnold Hemple and Eunice and Dickie Ax called at the Albert Lange home Wednesday afternoon.

Mrs. Albert Lange and daughter, Mary, visited at the Wm Lemke home last Monday.

Mr. and Mrs. Harlod Rockow, of Garner, visited at the Kenneth Zwald home Sunday evening

Mr and Mrs. John Griffen and family and Mr. and Mrs Kenneth Zwald visited at the Mrs. Edna Zwald home near Garner, Sunday afternoon.

Mr. and Mrs. Richard Ax were Mason City callers Tuesday.

Miss Lois Stille visited her friend, Miss Helen Pringnitz, Saturday afternoon.

Mr and Mrs. Harold Ridder, of Nora Springs, were dinner guests at the Elmer Schaefer home and visited other friends in this community Sunday.

AVERY TOWNSHIP NEWS

Mr and Mrs. Joe Stearns, of Thornton, and Mr and Mrs. Will Knisley. of Rockwell, were entertained as dinner guests Sunday at the Fred Bachman home Mr and Mrs Leon Lathrop, of Cornelia, were also afternoon visitors.

Mr and Mrs. Frank Brozik and daughter of Miller were Friday evening visitors at the Harlow Helps home

Miss Helen Reimer, of Le Mars, who teaches the Prairie Queen school spent the week end in Goodell at the Jake Bachman home

Adolph Schlichting and sons, George, Walter, and Glenn, were Wednesday evening visitors at the John Watermiller home

Miss Anna Trampel spent Thursday afternoon with Mrs. John Trampel.

Rev and Mrs Dye of Goodell, were visitors Wednesday afternoon at the Harlow Helps home

Jake and Nealo Watermiller, of Kanawha, were visiting Saturday afternoon at the Adolph Schlichting home

John Trampel was a business caller at Garner Friday forenoon

Mrs Verner Nelson was a business caller in Garner, Friday afternoon

GOODELL U. B. CHURCH

Rev. W. E. Dye, S. T. D., Pastor

Sunday School 10:00 a.m.

RALLY DAY PROGRAM 11:00. This is to be a great service and we are expecting a large crowd out. Please Come.

Christian Endeavor 7:30 Lawrence Henry, leader.

The older Adult Class meets with Mr. and Mrs. Sherwood Friday at 7:30.

Milking three times a day will effect about a 20 per cent increase in milk production without changing he feeding or management.

watch

Clock and Jewelry Repairing

Prompt Service

M. N. ZEIGER

JEWELRY & OPTICAL STORE
GARNER, IOWA

Photographs
LIVE FOREVER

RUSSELL
PHOTO STUDIO
Next to J. C. Penny MASON CITY

THE JUNIOR CLASS OF KLEMME HIGH SCHOOL
Presents
"Who Would'nt Be Crazy?"
A COMEDY IN THREE ACTS BY KATHERINE KAVANAUGH
October 21 - 22
Klemme High School Gymnasium 8 p. m.

CAST OF CHARACTERS
In order of Appearance

Inmate No 1	Ivan Johnson—Morris Neuhring
Inmate No 2	Virgil Stille—Chester Ward
Pluribus, general utility at the sanitarium	Harold Wicks
Pendie, Miss Meredith's colored maid.	Mildred Patterson
Miss Lavelle, head nurse at the sanitarium,	Ruth Ridder
Mr Higgins superintendent, Marvin Stokesbary	—Ronald Gibbs
Mr Marshall, of the board of directors,	Howard Schoenwetter
Jack, alias Speedy," his son	Ruben Grosshuesch
Lois Meredith, a visitor,	Irene Suckow
Reggie Mortimer an admirer of Louis.	LaRayne Stille
Beatrice	Jacqueline Kudje
Marjorie, friends of Lois,	Doris Johnson
Janet	Stella Barz
Evelyn Winslow, a wealth patient,	Evelyn Arnold
Hardboiled McCafferty, a policeman,	Eugene Kluckhohn
Edward Gordon Evelyn's fiance,	Lester Neuberger

DIRECTOR FLORENCE WALLACE

Time June 1 and 2 of the present year.
Place The courtyard of the Good Samaritan Sanitarium near New York City

SYNOPSIS
Act I - Courtyard of the Good Samaritan Sanitarium, morning of June 1.
Act II- The same The following morning
Act III- The same Afternoon of the same day
ADMISSION 15c and 25c

Seats reserved at Wilson's Pharmacy beginning Saturday, Oct. 16
(Produced by special arrangement with Dramatic Publishing Co.)

NEW, HIGH SPEED FLYER TO CHICAGO GETS A NAME . . .

TRAIN NO. 18 BECOMES THE

MARQUETTE

Four contestants shared equally in the prize money in The Milwaukee Road's "name contest" for train No. 18. The winning name is MARQUETTE in honor of the great explorer of the upper Mississippi.

Ride the air-conditioned MARQUETTE on your next trip. Hours faster than any previous train service. Luxury-lounge coaches with reclining seats and spacious men's and women's lounging rooms. Cafe-parlor-solarium car with dining car service provides a hot luncheon for only 50¢, dinner 65¢ Also buffet service.

Park your car at the nearest Milwaukee Road station stop and board a fast Milwaukee Road train. No worries, no road or traffic hazards when the engineer does the speeding. And low fares make this luxurious travel more economical than driving your own car.

CONDENSED SCHEDULES

Read Down MARQUETTE Daily	SIOUX Daily				Read Up SIOUX Daily	No. 103-33 Daily
12:01 pm	10:45 pm	Lv.	Mason City	Ar.	4:25 am	9:20 am
12:36 pm	11:28 pm	Lv	Charles City	Ar.	3:43 am	8:31 am
12:58 pm	11:57 pm	Lv.	New Hampton	Ar.	3:16 am	8:01 am
1:36 pm	12:50 am	Lv.	Calmar	Ar.	2:21 am	7:15 am
2:00 pm	1:22 am	Lv.	Postville	Ar.	1:58 am	6:33 am
*2:46 pm	2:40 am	Lv.	Marquette	Ar.	1:00 am	5:30 am
2:53 pm	2:46 am	Lv.	Prairie du Chien	Ar.	12:48 am	Via Savanna and Dubuque
3:12 pm	a3:08 am	Lv	Wauzeka	Ar.	a12:25 am	
3:24 pm	3:20 am	Lv.	Boscobel	Ar.	12:11 am	
3:52 pm	3:57 am	Lv.	Lone Rock	Ar.	11:35 pm	
4:15 pm	a4:23 am	Ar.	Mazomanie	Lv.	a11:11 pm	
4:43 pm	5:00 am	Ar.	Madison	Lv.	10:45 pm	
†7:00 pm §8:30 pm	8:20 am	Ar.	Milwaukee	Lv.	8:30 pm	.....
4:55 pm	5:10 am	Lv.	Madison	Ar.	10:35 pm	.....
5:46 pm	6:05 am	Ar.	Janesville	Lv.	b	.....
6:20 pm	6:44 am	Ar.	Walworth	Lv.	b	.....
7:40 pm	8:30 am	Ar.	Chicago	Lv.	6:45 pm	10:20 pm

†Except Sunday. §Sunday Only. a—Conditional Stop. *Direct connection for Dubuque. b—Train leaves Walworth 7:20 pm., Janesville 8:03 pm.

EQUIPMENT: The SIOUX—completely air-conditioned. Through standard sleeping cars and luxury lounge coaches. Club car with radio and buffet service between Madison and Chicago. Low priced meals in the dining car.
No. 103-33—Air-conditioned. Standard sleeping car and luxury lounge coaches. Breakfast served in cafe-parlor-solarium car.

For further information, reservations and tickets see your local agent.

CHICAGO MILWAUKEE ST. PAUL AND PACIFIC

The MILWAUKEE ROAD

Enjoy
Better-Sight
Light at
Bargain Prices

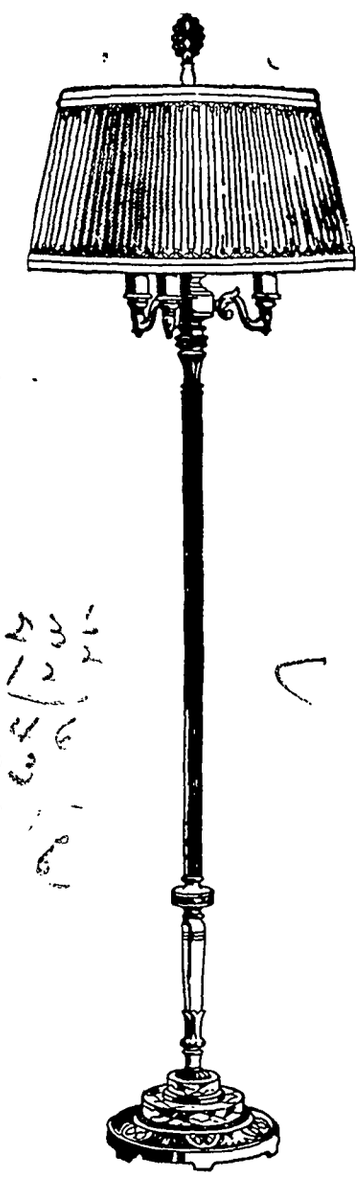

With a beautiful new style I. E. S. Lamp.

95c down and $1.00 per month.

Try one in your home. Call our office or ask any employee.

Join the "American Better Living" contest. Listen to the "Hour of Charm" program every Monday evening, 8:30 to 9:00, N B C Red Network.

Central States Electric Co.

Where Old Friends Meet
—FOR—
Short Orders, Lunches, Soft Drinks, Beer, Candy, Cigars, Cigarettes, Tobacco, Home made Ice Cream Cones, and Ice Cream.
WILES' CAFE

DEAD
ANIMALS Removed FREE
BRITT RENDERING SERVICE
Phone 88 Klemme
We Pay The Charges

TWO MORE CARS OF COAL
On Track This Week...

We will have a car of FELCO and a car of Ra Ja Da Coal, in the egg size, on track in a few days. If you use either of these coals we would appreciate your order.

EGG MASH:—
The season is here when you should be giving your laying hens the best of care in order to realize the best egg production.
A good Egg Mash is a necessary part of the ration, and you can get nothing better than FELCO LAYING MASH.

FELCO

Klemme Co-Operative Grain Company

FREE CLINIC
THURSDAY & FRIDAY
October 21-22

An Expert Technician will be here to assist in my office during this clinic
We will demonstrate to the people of this community the new "CRYSTAL TONE" An instrument used in the treatment of deafness This instrument is very effective in cases of impaired hearing.
The new instrument to treat cases of stomach ulcer liver trouble and all abdominal disorders will be used during his clinic. This instrument is the only one of its kind in this country being "Made in Germany," it is very effective
Do ot fail to attend this clinic Phone for an appointment as we will be very busy

TWO DAYS ONLY
Office over Lewis Store
Dr. Susanne Gallup, Chiropractor
Britt, Iowa
Office Phone 136 Nurse Attendant Res. Phone 303

Meat Prices Are Going UP!

THERE IS EVERY REASON TO BELIEVE PRICES OF MEAT WILL CONTINUE TO ADANCE FOR THE CONSUMER

But---

. . . those who have investigated the advantage of our Cold Storage Locker System are not worried, for they know it is possible to actually

Save Money

. . . by buying a hog or beef now, having it butchered, cut into convenient pieces and packaged and stored in our sanitary individual lockers for use all winter!

Investigate For Yourself This Money-Saving Plan!

Klemme Food Market Locker Service
Monarch Finer Foods
C. A. Larsen, Proprietor

Shrubs Now

ctober and No- al months for says Russell B. on landscape ar- State College. But uld be started as early as possible after the leaves fall to allow the roots to make new growth and become adjusted before cold weather arrives

Everything worthwhile that has ever been accomplished, seemed impossible at first.

d Weather

ead...

•

SNAPPY FALL DAYS
FOR A CHANGE.....

er the season, whatever the weather... ready for it.

ow we again want to tell you that we wonderful line of BED BLANKETS. See n display here and priced to fit your ook. An assortment in PART-WOOL, TTON...all soft and fleecy for extra . Plain, Striped and Plaids.

FOODS THAT
HE SPOT".....

there's nothing like good old PANCAKES CON these crisp mornings. We have a e line of PANCAKE FLOUR, BACON kinds of SYRUP. Yes Sir! It's PANCAKE gain.

DON'T FORGET
.....

's WORK CLOTHING you want...we t! OVERALLS, JACKETS, SHIRTS, etc. and a full line of HUSKING S and MITTENS. Don't forget:

ALT SELLS WORK CLOTHING AT WEST PRICES.....

•

THADA'S

ore In A Good Town Klemme, Iowa

E TIME TO BUY THAT NEW

ing Room

te..

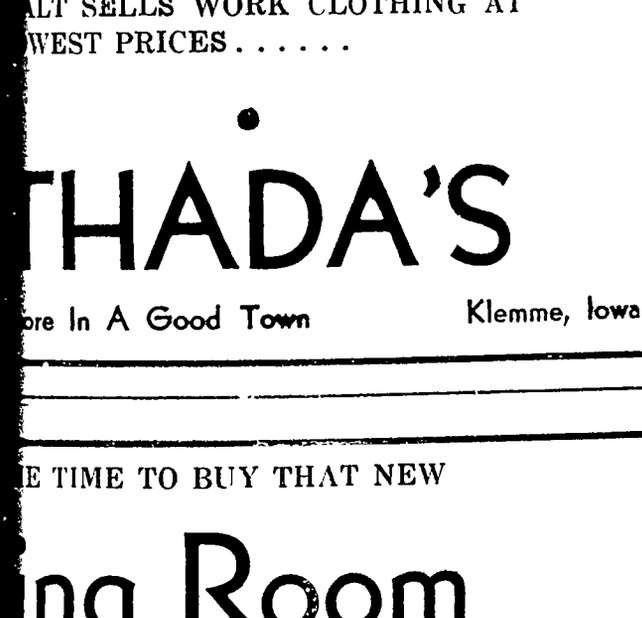

ow an example of the many rare values we are LIVING ROOM SUITES to be found at our lize, if you can, how well this smart Living will look in your home. Let us show you this ny other new Suites now being offered at un- ow prices....

$69.50

ry best in Living Room Suites we feature the RMALUX which we are showing in a variety of verings and at a price range that will suit you.

IGHT
IGHT LAMPS....

table and floor styles. See our array of modern d so reasonably that you can't afford to be e or two fine lamps in your home.

arl W. Bohn

SUCCESSOR TO SHANNON-BOHN, Inc.
163 For Evening Appointments Garner, Iowa
UR HOME PLANNING HEADQUARTERS

The Shamrock Times

High School News

Look what's coming!! No not the circus but the junior class play A startling comedy of three acts which will make you laugh Don't miss it! Remember the dates are October 21st and 22nd.

Marjorie Lemke

—K H S—

The week of October 4 to 8 was National Fire Prevention Week Tuesday, October 5, Mr Galbreth gave a talk in the assembly on fires and ways of preventing them It was discovered that most fires start when gasoline and kerosene are used to start fires or clean clothes Also, pure carelessness causes many fires He warned us all to be more careful and to do everything possible to prevent fires from starting

Shirley Johnson

—K H S—

Harold Wicks is always funny but Who Wouldn't Be Crazy" is still funnier

The Klemme School has received a new flag

Word has been received from the Iowa Fire Prevention Association that our school will soon have a fire inspection, sponsored by that organization This will include inspection of electric wiring and other fire hazards in the building

Harold Swalv

—K H S—

La Rayne Stille as a sissy is bound to be good If you don't believe it see "Who Wouldn't Be Crazy" on September 21 and 22.

The advanced typing class cut stencils and did mimeograph work for the programs for the P T A meeting Two members Elaine Buntenbach and Avis Barz, cut the stencils, and the rest of the class helped run them off on the mimeograph

Harold Swalv

—K H S—

Were they good! What?

The breakfasts served by the Home Economics I classes Thursday, division two with Shirle Johnson as hostess served division one, Miss Brakel and Miss Wallace Firday, division one with Gertrude Grosshuesch as hostesses, served division two. Mr Galbreth and Miss Wallace It was served at noon to provide ample time for preparation Division one consists of Gertrude Grosshuesch Irene Becker, Adala Wille, Arlene Schmidt Bernadean Lundy, Louise Albers, Dorothy Baack and Della Kaduce Division two consists of Jacqueline Kudje, Shirley Johnson, Maxine Stokesbary, Ruth Stille Evelyn Lewis, Betty Neuhring and Marjorie Lemke. Edna Spitler was absent with scarlet fever.

--Marjorie Lemke

—K H S—

The sophomore class in Biology is studying crusttaceans No one had eaten shrimp before so they made a shrimp salad. Everyone declared it was very good

—Maxine Stokesbary

—K H S—

Look who's here Gene Kluckhohn as a hardboiled cop. "Who Wouldn't Be Crazy" must be good if Gene's in it.

Grade School News

Grades 1 and 2

We have some new wall paper in our play corner

Isabelle brought a pretty plant to school.

We went to visit the bank on Wednesday When we came back we wrote the story of our trip to the bank. Maybe we are going to visit some other places down town soon.

We haye Halloween decorations up in our room Last week we drew and colored black cats.

Grades 3 and 4

We invited Miss Hansen's room to an Indian Homes reading party on Friday The third grade gave the party.

We have the framework of our Indian Tepee finished.

In Science class we talked about signs of fall

Ruth Bell brought a pretty geronium to school It has a pink blossom on it

This year we are keeping a Room Record In it we are keeping our school news, pictures of the boys and girls things we have made and things we have liked this year. We hope this book will be interesting to visitors in our room

Grades 5 and 6

Patricia Kudje and Lawrence Bock reporters

Eunice Lawens side won the health contest Thursday The losing side will give a short original program to entertain nthe winning side during the free period next Friday.

We have had many interesting stories in our 'news corner" about the war between China and Japan

The fifth grade geography class is studying about the Pacific States We are also making maps to show the mountains and valleys also the crops and where they are grown in the states

In sixth grade we are working on a Canadian Unit By maps we have shown where the different industrial regions are and where the wheat, oats and apples are grown We are also doing outside reading in the library to find out how the people of the far north "tundra" region work and live.

Posters in connection with our Health "Fresh Air" Unit in the sixth grade, have been finished

Thursday afternoon we enjoyed a Fire Prevention Program in Miss Merritt's room They gave reports telling us about big fires and how they were started They also told us how we could pevent fires

Grades 7 and 8

The seventh and eighth grade appointed Ellen Kilgore as news reporter for this week Each week a different person will report the news for our room.

Monday morning we went into the assembly and saw the freshmen initiated

Eugene Haberkamp is acting as librarjan in our room.

This week we have been observing "Fire Prevention Week" We have read about the great Chicago fire, San Francisco fire, and other more recent fires Reports have been given on fire prevention laws, modern fire equipment fire hazards and various ways that we may prevent fires In the seventh grade hygiene class we learned how to care for burns

Thursday afternoon we invited the fifth and sixth grade room in to a fire prevention program

Charles Bock and Homer Blickenderfer have been the school patrolmen for this week

Charles Bock, Melvin Coobs and Ellen Kilgore are the only people who had perfect scores in spelling last week

—Ellen Kilgore

—K H S—

Ivan Johnson, Virgil Stille Morris Nuehring, and Chester Ward are the crazy maniacs, so "Who Wouldn't Be Crazy is just as crazy as it sounds See the junior class play on September 21 and 22

ITEMS OF INTEREST FROM ELL TOWNSHIP

•

Miss Mary and Albert Swanson entertained the following to dinner Sunday: Mr. and Mrs Oliver Potter, of Mason City; Mr and Mrs Art Kudje and family, Mr and Mrs. Stuart Hevelin and family and Mr and Mrs. Jack Etchen and Betty Jean

Mr and Mrs Melvin Neuberger and daughter, Wert Loger and Mr and Mrs O W. Lemke were Sunday evening visitors at the Lewis Neuberger home

Mr and Mrs. Herman Stromer returned Monday from their trip to Eagle Bend, Minn A niece of theirs Miss Norma Stork, accompanied them home for an indefinite stay

Mrs John Johnson and daughter, Bertha, Mrs. Truels Steffins and family and Misses Ethel Swanson and Florence Tanner visited at the Rueben Lemke home Wednesday afternoon.

Mr and Mrs. Lloyd Smith and son, Gary, and Mr. and Mrs. LaVern Christensen were dinner guests at the John Christens home Sunday.

NEWS FROM GOODELL AND VICINITY

•

Mr and Mrs Oswald Tvenson and family entertained relatives from Fertile Sunday.

Mrs Leon Proper of Reading, Minn, concluded a visit with her parents, Mr. and Mrs. T. R. Burgess and othe rrelatives and returned to her home.

Mr and Mrs. Evenson were Garner business callers Wednesday afternoon.

Jess Thorson an dfamily motored to Farmington to visit a friend who had been in an auto accident

A group of young married folks met with Mrs Dye, S. S Supt, Friday evening and organized a S S class composed of young married folks After the meeting lunch was served.

Relatives of Raphael Kernan, former Goodell and Belmond man, but now of Washington, D. C., received word that he has recently received a commission in the ordinance division of the United States army Mr Kernan took work while attending the University of Iowa and later while in Washingon completed the necessary tests and requirements to receive a commission.

Lela Griggs of Des Moines spent the week end with her parents, Mr and Mrs Jay Griggs

School has opened in Avery township district No. 6 wiht Miss Ostendorf as teacher. This school has been closed he past year because there were not enough pupils in the district

J J Cook drove to Fertile Saturday on business

The Bode family of Rockford were visiting at the George and Audrey Griggs home Sunday

Jay Griggs and family visited at the home of Mrs Grosz and son, George, in Meservey Wednesday evening

Lla Griggs of Des Moines and brother, Kenneth, were visiting with their sister, Mrs. Gerald Burke, Sunday afternoon.

Production of sweet clover seed in the United States this year is expected to be 25 to 35 per cent larger than in 1936, but that isn't hurting the seed price. Buyers in most parts of the country are offering considerably more than they did at the same time last year.

Danger Ahead!

•

IT'S TIME TO
WINTERIZE
YOUR CAR....

Drive in today . . remember it's always the FIRST COLD SNAP that does the damage to your motor...let us WINTERIZE your car... clean out the radiator and refill with

Prestone
Anti-Freeze

then drain your crank case and refill with

Pennfield
Motor Oil

in a light grade that will insure proper lubrication with the first cold days of fall and early winter

White Rose Gasoline

will give you quicker starting and faster pick-up on cold days Get a tankful today

•

Hancock County Co-Op. Oil Station

Herman Paul, Station Mgr.

W. D. DALY
ATTORNEY-AT-LAW
First Door South of Postoffice
Phone 140—GARNER

SHOP IN GARNER
FOR THE THINGS YOU CAN NOT GET AT HOME

FALL SUITS---

Come in and see our FALL SUITS for Boys, Young Men, and Men Latest in Soft Tweeds, Durable Hard Finishes and a large assortment of your favorite material Single and double breasted models, plain and sport backs. Select your Fall Suit now!

•

WILLE'S

CLOTHING AND SHOES GARNER, IOWA

Frank Senneff F.E. Blackstone
Senneff & Blackstone
LAWYERS
Garner Iowa

GAS And ELECTRIC
WASH MACHINES

Electric Irons, Wash Tubs, Copper Boilers, Clothes Baskets, Ironing Boards, Clothes Lines and Clothes Pins

BICYCLES
Get our prices on Bikes!
Coast-To-Coast
Kerr & Steinberg, Owners

Mrs. C. R. Sweigard
General Insurance
Phone 78 Garner

LADIES...Here It Is...

"AS YOU LIKE IT"

•

FALL DRY GOODS--the finest you can buy Style! Quality! Designs for Frocks, Childrens Dresses, Smocks, Draperies, Bed Spreads—dozens of other uses—all in stunning, unusual colors tested and proven colorfast, soft and uniform finish.

C. H. SCHISSEL, Dry Goods

Oldsmobile---

"RIDES LIKE A MILLION"

Compare OLDSMOBILE with other cars of similar price and you realize there are many definite reasons why OLDSMOBILE "rides like a million." The car with the modern fine car features. Before you buy get double proof. Drive! Compare!

GARNER MOTOR SALES

OLDSMOBILE CHEVROLET

Smiles

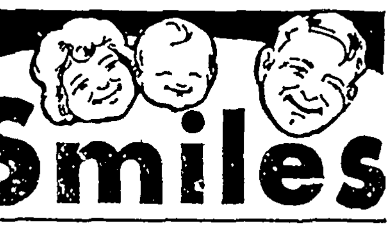

A Late One

"Please, sir, could I have tomorrow afternoon off—?"

"Ah, yes. Your grandmother, I suppose!"

"Exactly, sir, she is making her first parachute jump."

One Must

"Do you believe in fate, Pat?"

"Sure, and phwat would we stand on widout 'em?"

"The bravest man I ever knew," said the explorer, "was the chap who took a taxi to the bankruptcy court and then, instead of paying his fare, invited the driver in as a creditor."

Exercise

He felt that he was getting too fat, so he went to his doctor about it.

"The finest way to slim," the doctor told him, "is to shake the head slowly and deliberately."

"And how often should I do that?" asked the patient, looking puzzled.

"Every time you're asked to have a second helping at the table."

I LEARNED TO 'BEAT' ACID INDIGESTION

ONCE LIFE WAS MISERABLE, NO APPETITE... LITTLE SLEEP...UNTIL THE DOCTOR SAID *"ALKALIZE"*

BUT NOW—AT THE FIRST SIGN OF ACID-INDIGESTION I USE *PHILLIPS'* AND I FEEL LIKE A NEW PERSON ALMOST IMMEDIATELY!

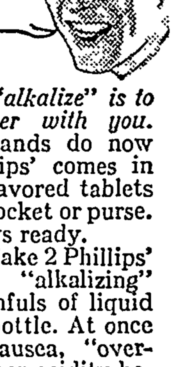

The fastest way to "alkalize" is to carry your alkalizer with you. That's what thousands do now that genuine Phillips' comes in tiny, peppermint flavored tablets — in a flat tin for pocket or purse. Then you are always ready.

Use it this way. Take 2 Phillips' tablets — equal in "alkalizing" effect to 2 teaspoonfuls of liquid Phillips' from the bottle. At once you feel "gas," nausea, "overcrowding" from hyper-acidity begin to ease. "Acid headaches," "acid breath," over-acid stomach are corrected at the source. This is the quick way to ease your own distress — avoid offense to others.

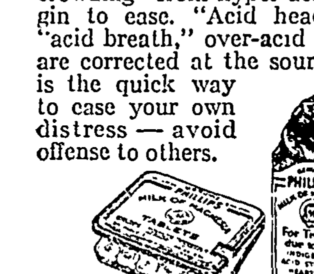

Seeking and Blundering

Seeking and blundering are so far good, that it is by seeking and blundering that we learn. — Goethe.

Black Leaf 40 KILLS LICE

JUST A DASH IN FEATHERS.. OUR "Cap-Brush" Applicator makes "BLACK LEAF 40" GO MUCH FARTHER

OR SPREAD ON ROOSTS

Fame to the Few

Fame must necessarily be the portion of but few.—Robert Hall.

666 checks COLDS and FEVER first day

LIQUID, TABLETS SALVE, NOSE DROPS Headache, 30 minutes.

Try "Rub-My-Tism"—World's Best Liniment

Watch Your Kidneys!

Help Them Cleanse the Blood of Harmful Body Waste

Your kidneys are constantly filtering waste matter from the blood stream. But kidneys sometimes lag in their work—do not act as Nature intended—fail to remove impurities that, if retained, may poison the system and upset the whole body machinery.

Symptoms may be nagging backache, persistent headache, attacks of dizziness, getting up nights, swelling, puffiness under the eyes—a feeling of nervous anxiety and loss of pep and strength.

Other signs of kidney or bladder disorder may be burning, scanty or too frequent urination.

There should be no doubt that prompt treatment is wiser than neglect. Use *Doan's Pills. Doan's* have been winning new friends for more than forty years. They have a nation-wide reputation. Are recommended by grateful people the country over. *Ask your neighbor!*

DOAN'S PILLS

Keeping Up With Science

By Science Service

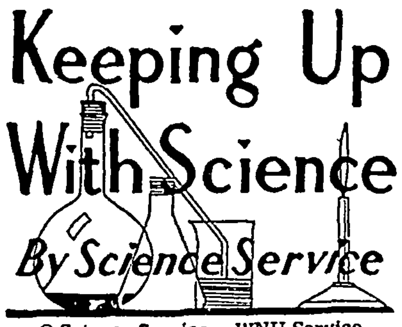

© Science Service.—WNU Service.

Crows Are Enemies of the Wild Ducks in Breeding Season

Control Methods Are Recommended by Expert

Washington.—Crows are major enemies of wild ducks in at least a part of the great wild duck breeding grounds in Canada, a survey by E. R. Kalmbach of the United States biological survey shows.

Of 512 duck nests studied, 31 per cent (156 nests) had been ravaged by crows. Other causes of destruction had accounted for another 20 per cent of loss, so that of all the nests that started the season with hopeful batches of eggs, only 49 per cent turned out live ducklings.

It is possible, however, Mr. Kalmbach notes, that part of the egg destruction by crows might have been wreaked after the parent ducks had abandoned the nests for other causes.

Furthermore, he cautions, this survey was made in a part of the nesting area where the crow concentration is unusually high, and where a large duck population offers unusually great temptation to raid for eggs.

How They Should Be Controlled.

For practical control purposes, Mr. Kalmbach recommends: "Crow-control operations on duck-breeding grounds should by all means be entrusted only to those who fully recognize the hazards associated with human intrusion on waterfowl nesting grounds. The work should not be carried out haphazard or by mass action devoid of careful supervision. There should, in fact, be solicitude for the privacy of every nesting duck.

"At winter crow roosts, where control is possible at a lower cost per bird, the benefits with respect to waterfowl are, in turn, less direct, since only a part of the birds present at these roosts actually enter the problem of crow-waterfowl relationships on the breeding grounds.

Upper Cambrian May Have Had Land Plant Life

Cambridge, Mass.—Plants have lived on land many millions of years longer than is commonly supposed, if fossil plant remains examined by William C. Darrah of the Harvard Botanical museum here really are what they very decidedly look like.

The fossils are spores, minute one-celled bodies that serve instead of seeds with lower plants that produce no true seeds. These particular spores have the form and markings that characterize spores of the ferns and their relatives.

But the formation they come from, a boghead coal deposit in Sweden, belongs to the Upper Cambrian geologic age, 500 million years or more ago, when there were supposed to be no land plants living, and none to come for many millions of years. It appears to be a projection of land-plant life into a hitherto unsuspected past.

Age of Earth Checked by Potassium "Clock"

New York.—A radioactive potassium "clock," latest aid to scientists seeking to know the age of the earth, indicates that the world is less than 3,000,000,000 years old, Dr. A. Keith Brewer of the United States bureau of chemistry and soils reports in the magazine Science.

Radioactive potassium, K 40, changes over long periods of time into the common variety of calcium, the metal that forms the basis for lime and limestone. Scientists can compute the age of the earth from their knowledge of how much calcium is to be found today and a knowledge of the rate at which radioactive calcium decomposed.

Results by the potassium "clock" method, Dr. Brewer reported, are in close agreement with estimates of the earth's age gained from another radioactive "clock," that of radium, uranium and lead.

Jupiter Due to Have Big Disturbance Soon

Denver.—A great disturbance on the planet Jupiter to occur during the next few months was predicted in a communication to the American Association for the Advancement of Science meeting here from Dr. E. C. Slipher of Lowell observatory, Flagstaff, Ariz. It will take the form of a series of intense dark spots in the giant planet's equator. A small faint marking gives warning of the approaching spots, judging from a similar happening in 1920

Keep Skin Clean to Prevent Acne Is Advice to the Young

Local Treatment Is Best, Say the Dermatologists

Chicago—For acne—the adolescent's complaint—local skin cleanliness brings the best results.

That improperly functioning endocrine glands are probably responsible for acne, medical research examiners believe. But no glandular substance found is enough better than local treatment to justify the expense and effort of its administration.

Thirty-nine students at the University of Iowa have recently been treated for acne as a part of a scientific experiment Dr Grace E Williams, medical adviser to women, and Dr. Ruben Nomland, professor of dermatology at the university, report their observations on these students in the Journal of the American Medical Association.

With evidence pointing to a deficiency of sex hormone in acne patients, the Iowa physicians began their study. They took twenty-eight women students and eleven men, the average being nineteen years. Of these eleven had severe, twenty moderately severe, and eight mild acne.

Hormone Treatment Not Effective.

All thirty-nine students were asked to give meticulous attention to details in the care and treatment of their skin. In addition, twenty of them were treated with sex hormones, while the remaining nineteen were also given injections but the injections were merely sterile water. The students did not know which were getting hormone substance and which were getting water.

Treatment went on for from four to six months with 85 per cent of those given the hormone substance showing moderate to marked improvement and 78 per cent of the control group given sterile water showing the same degree of improvement.

The Iowa doctors concluded at the end of the experiment that a deficiency of the pituitary-like hormone is not an important factor in causing acne and that the local treatment is still the best bet for controlling acne.

Here are the instructions for local treatment of acne given to most of the students:

Stop all picking and squeezing. Discontinue the use of all cosmetic creams. Wash with soap and water twice daily, keeping the skin nongreasy almost to the point of scaling. Eat a diet low in carbohydrates. Eat no candy. Remove blackheads by placing hot towels on the face for five minutes, then applying a thin coating of 3 per cent resorcinol in cold cream to the face and again applying hot towels for five minutes. The blackheads are then squeezed out with a comedon remover, the face rinsed with cold water and hamamelis water applied. Apply a prescribed lotion two or three times a day. Avoid iodized salt. Shampoo the hair twice a week.

Female of Species Is Tougher Than Male

Nottingham. England.—Sex is equally distributed among Britons only in young people; between the ages of fifteen and nineteen the numbers of boys and girls is approximately equal. At earlier ages there are more males, later females predominate.

This seesaw of the sexes, and what it means biologically, was discussed here before the meeting of the British Association for the Advancement of Science by Prof. F. A. E. Crew, noted biologist of the University of Edinburgh.

In a word, the female of the species is noticeably tougher than the male. Men, boys and boy babies all tend to die off faster than their sisters.

Huge Fossil Beast Is Found in Colorado

Chicago.—Fossil remains of a hitherto unknown species of extinct mammal, big as a hippopotamus, have been found in Colorado by an expedition of the Field Museum of Natural History. Bryan Patterson, in charge of the expedition, reported the find to headquarters here.

The creature lived in the early days of the age of mammals, about 45 million years ago, when the region that is now the Rocky mountains was a low, flat plain.

Screen Star's Yacht Is Now Science Laboratory

La Jolla, Calif.—The seagoing yacht, Serena, formerly the property of Lewis Stone, noted actor, has been purchased for the Scripps Institution of Oceanography by Robert Scripps, son and nephew of its two founders and head of the Scripps-Howard Newspaper Alliance. The vessel will replace the institution's former floating laboratory, the yacht Scripps, burned on November 13, 1936.

'Way Back When

By JEANNE

BETTE DAVIS WAS AN USHERETTE

LIFE has a strange way, sometimes, of repeating a circumstance from our previous struggles, as if to remind us that what may have once seemed a difficult trial was actually preparation for a later triumph I am thinking, particularly, of Bette Davis and the marvelous performance she gave as the waitress, Mildred, in "Of Human Bondage"

Bette Davis was born in Lowell, Mass, in 1908. Her mother had only a small alimony with which to support Bette and her sister, so she became a professional photographer After attending the Mary Arden school of Peterboro, N H., Bette went to Cushing academy of Boston There, she waited on tables to earn her tuition. To the sixteen-year-old little girl, whose dramatic ambitions made her supersensitive to her role in life, her occupation as waitress was humiliat-

ing in contrast to the advantages enjoyed by her fellow students. Miserable though her school days were, that occupation was to be the role of one of her greatest triumphs. Would Bette Davis have played such a convincing "Mildred" if circumstances had never forced her to be a waitress at school?

Recognition came to Bette Davis soon after school. She had always wanted to be an actress and her mother encouraged her, although her father thought she should take a business course in New York and prepare to be a stenographer. She attended a dramatic school in New York instead, and then obtained a job as an usherette in the Cape Playhouse of Cape Cod, Mass. Finally she was given a small part, and rose rapidly in the theater, going on to Hollywood where she rose to stellar heights in "Of Human Bondage." For her performance in "Dangerous" she received the Motion Picture award in 1935.

* * *

RADIO STAR RAN A CONCESSION

FORTUNE'S favorites do not always bear marks to distinguish them from her failures. Bob Burns, who with his "bazooka" has become nationally known for his radio broadcasts and motion picture work, for many years looked like a failure. He was born in Van Buren, Ark., in 1896, and was always fond of music. His first "bazooka" was a horn made from a piece of pipe welded to a funnel, because he had nothing else to play. After two years in college, he joined some friends in Oklahoma raising peanuts. Bob gave that up to go back to Van Buren where he joined a minstrel troupe at three dollars a

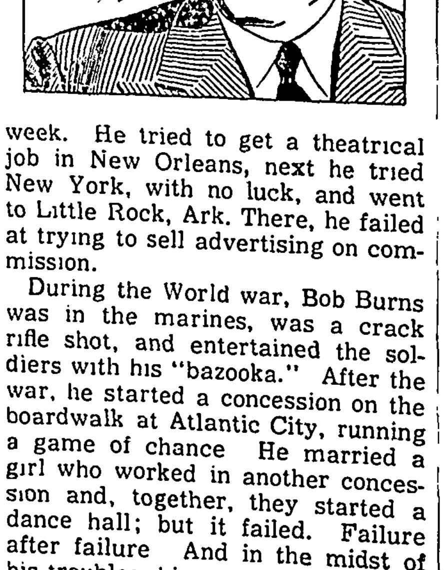

week. He tried to get a theatrical job in New Orleans, next he tried New York, with no luck, and went to Little Rock, Ark. There, he failed at trying to sell advertising on commission.

During the World war, Bob Burns was in the marines, was a crack rifle shot, and entertained the soldiers with his "bazooka." After the war, he started a concession on the boardwalk at Atlantic City, running a game of chance He married a girl who worked in another concession and, together, they started a dance hall; but it failed. Failure after failure And in the midst of his troubles, his son was born.

But then Bob Burns got a job in vaudeville, and in a few short years he was at the top of the entertainment world, with contracts for stage, motion pictures, and radio. His "bazooka" in which he had such faith, but which seemed such hopeless comedy to many people, is with him today and nationally known.

©—WNU Service.

STAR DUST

Movie • Radio

★★★By VIRGINIA VALE★★★

IF YOU thought Deanna Durbin a remarkably talented youngster last year when you saw her in "Three Smart Girls," you will think she is nothing short of a baby genius when you see "One Hundred Men and a Girl." Her voice, always good, has developed so amazingly that she ranks with the best of screen prima donnas. Even more startling is the development of this quiet fourteen-year-old as an actress. She plays comedy, farce or tragedy with the deft assurance of a veteran. Supported by Stokowski, that most brilliant of conductors, no nervous qualms weaken her voice, and in scenes with Alice Brady, Adolph Menjou, and Mischa Auer, those persistent scene stealers, she more than holds her own.

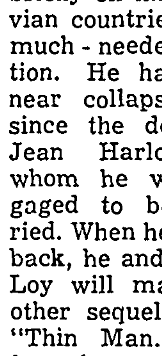

Deanna Durbin

—★—

RKO has already finished the screen version of "Stage Door" with Katherine Hepburn and Ginger Rogers in the leads. The dialogue, everyone says, simply sparkles, and although Hepburn and Rogers are at their very best in it, Andrea Leeds and Lucille Ball, who play small roles, draw a big share of the enthusiastic comment.

—★—

Bill Powell paused in New York briefly on his way to the Scandinavian countries for a much-needed vacation. He has been near collapse ever since the death of Jean Harlow, to whom he was engaged to be married. When he comes back, he and Myrna Loy will make another sequel to the "Thin Man." Far from being tired of the roles that brought them their biggest success, he says that they enjoy them more than audiences do.

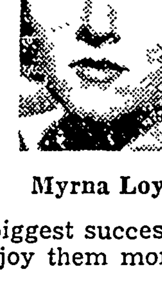

Myrna Loy

—★—

Very few actors enjoy success in Hollywood for more than five years, but producers never find a newcomer who can handle Alan Hale roles. He has just signed to play Little John in the new version of "Robin Hood" with Errol Flynn. It is the same role he played 15 years ago when Douglas Fairbanks made the picture.

—★—

It looks as if all Hollywood will be trying to congregate on the Bing Crosby set soon, for Bee Lillie, the elegant Lady Peel no less, is going to play opposite him. If you missed Bee on a recent Vallee hour, you should shed one tear at least. She gave the sketch that she has done innumerable times — "Two dozen double damask dinner napkins, please," and it was even funnier than before.

—★—

Maybe Eddie Cantor is awfully smart to switch his radio program from Sunday nights to Wednesday, because the Sunday night competition is going to be even more fierce than usual this winter. There will be Jack Benny, of course, Phil Baker, and Joe Penner, but in addition there will be two big screen favorites with new programs—Rosalind Russell and Tyrone Power. Robert Taylor had better hurry back from England if he doesn't want Tyrone to displace him as Matinee Idol Number One of the younger set.

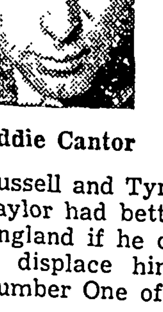

Eddie Cantor

—★—

Humphrey Bogart is getting to be so popular on the screen that producers are toying with the idea of making a hero of him, but every time they bring up the subject, Humphrey takes to his heels and runs away. He played a smirking hero once, back in 1930, and neither audiences nor directors wanted to see him again. It wasn't until he played the murderous Duke Mantee in "Petrified Forest" that they forgave him. Since then he has specialized in the deepest-dyed villainy in "Black Legion" and "Bullets or Ballots." In "Dead End" he is so magnificently villainous that hero and heroine, Joel McCrea and Sylvia Sidney, have a hard time distracting attention from him.

—★—

ODDS AND ENDS—Constance Bennett is going to make another goofy comedy like "Topper" as soon as she and Countess di Frasso launch their cosmetic company . . . Erin O'Brien Moore, who plays "Nana" in "The Life of Emile Zola," is being boomed by thousands of admirers for the much-disputed role of Scarlett in "Gone With the Wind"

© Western Newspaper Union.

Doilies Offer Th[e] Way to Set T[able]

A perfectly appointed ... the dream of every ... heart. With the simplest ... chet you can make this ... come true. This set of d... four sizes, does the trick ... are a 6, 12 and 17-inch ...

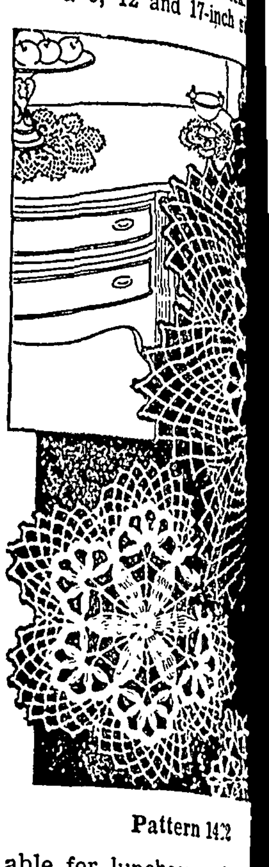

Pattern 1462

able for luncheon and b... as well as doilies while ... est, a 22-inch doily, is ... thing for in-between ... many a table. Use string ... cerized cotton—they'll st... usage and be decorative ... tern 1462 contains directi... making the doilies shown; ... tions of them and of all ... used; material requirement...

Send 15 cents in stamps ... (coins preferred) for this ... to The Sewing Circle Nee... Department, 82 Eighth ... New York, N. Y.

Please write your na... dress and pattern number ...

The Abounding Li[fe]

No one has success until ... the abounding life. This is ... up of the manifold acti... energy, enthusiasm and g... It is to spring to meet ... with a thrill at being alive ... to go forth to meet the m... an ecstasy of joy. It is to ... the oneness of humanity ... spiritual sympathy.—Lilia... ing.

A Three Days' C... Is Your Danger S...

No matter how many ... you have tried for your cou... cold, or bronchial irritation, ... get relief now with Cre... Serious trouble may be bre... you cannot afford to take a ... with any remedy less pot... Creomulsion, which goes ... the seat of the trouble and ... ture to soothe and heal the ... mucous membranes and to ... and expel the germ-laden ...

Even if other remedies hav... don't be discouraged, try Cr... sion. Your druggist is auth... refund your money if you ... thoroughly satisfied with the ... fits obtained from the ... bottle. Creomulsion is one w... two, and it has no hyphe... Ask for it plainly, see that t... on the bottle is Creomuls... you'll get the genuine prod... the relief you want. (Adv)

GET RID ... BIG UGL... PORES

PLENTY OF DATES NOW... FACIAL MAGNESIA MA... SKIN FRESH, YOUNG, BEA...

Romance hasn't a chance when ... pores spoil skin-texture. Men ... smoothness of a fresh young ... Denton's Facial Magnesia does ... for unsightly skin. Ugly pores ... skin becomes firm and smooth ...

Watch your complexion take on ...

Even the first few treatments with Denton's ... Magnesia make a remarkable difference ... the Denton Magic Mirror you can ... the texture of your skin becomes ... day. Imperfections are washed clean ... gradually disappear Before you ... has brought you entirely new ...

EXTRAORDINARY OF... —Saves You Money

You can try Denton's Facial Magnesia ... most liberal offer we have ever ... a few weeks only. We will send you ... bottle (retail price $1) plus a regular ... of famous Milnesia Wafers ... the country as the original ... tablets), plus the Denton Magic ... you what your skin specialist ... only $1! Don't miss out on this ... Write today.

DENTON'S Facial Magn[esia]

FILL OUT COUPON NOW

Name...

Street Address... State...

City...

Scenes and Persons in the Current News

rtant matters of state occupied Anthony Eden, British foreign secretary, as he rapped on the ister's door at 10 Downing street, London, recently. 2—Streams swollen by heavy rains fail to vance of Japanese troops in northern China. 3—As thousands of delegates to the American Legion n New York city were called to order, Gov. Herbert H. Lehman of New York (left) and Mayor Guardia, wearing overseas caps, stand at attention.

ennis Queen on Comeback Trail

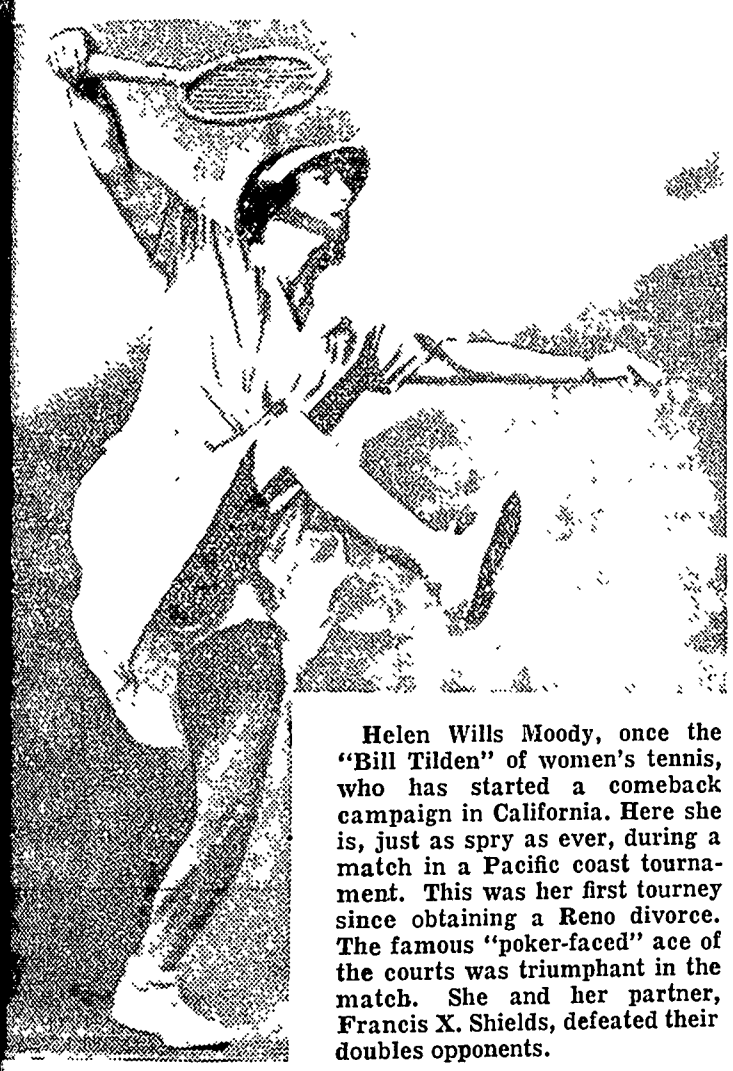

Helen Wills Moody, once the "Bill Tilden" of women's tennis, who has started a comeback campaign in California. Here she is, just as spry as ever, during a match in a Pacific coast tournament. This was her first tourney since obtaining a Reno divorce. The famous "poker-faced" ace of the courts was triumphant in the match. She and her partner, Francis X. Shields, defeated their doubles opponents.

Her Photo Saved Life of Husband

A copy of the original photo sent to Gen. Francisco Franco by Mrs. Harold Dahl in a plea to the rebel leader for the life and freedom of her husband, Harold Dahl of Champaign, Ill., who was captured by in-

surgent forces while flying for the Spanish government in the civil war. Impressed by the beauty of the American girl, Franco spared the life of her husband and promised he would be freed.

ap Is Threat

Don Heap, one of the ted halfbacks in the Mid- s the big threat in North-

niversity's backfield this ddition to running and calls signals. He weighs .

John Roosevelt and Future Bride

John A. Roosevelt, son of President and Mrs. Franklin D. Roosevelt, is pictured with his fiancee, Miss Anne Lindsay Clark, daughter of Mrs. F. Haven Clark of Boston. Their engagement was recently announced. No date has been set for the wedding as yet.

Clipper Ships of Today and Yesterday

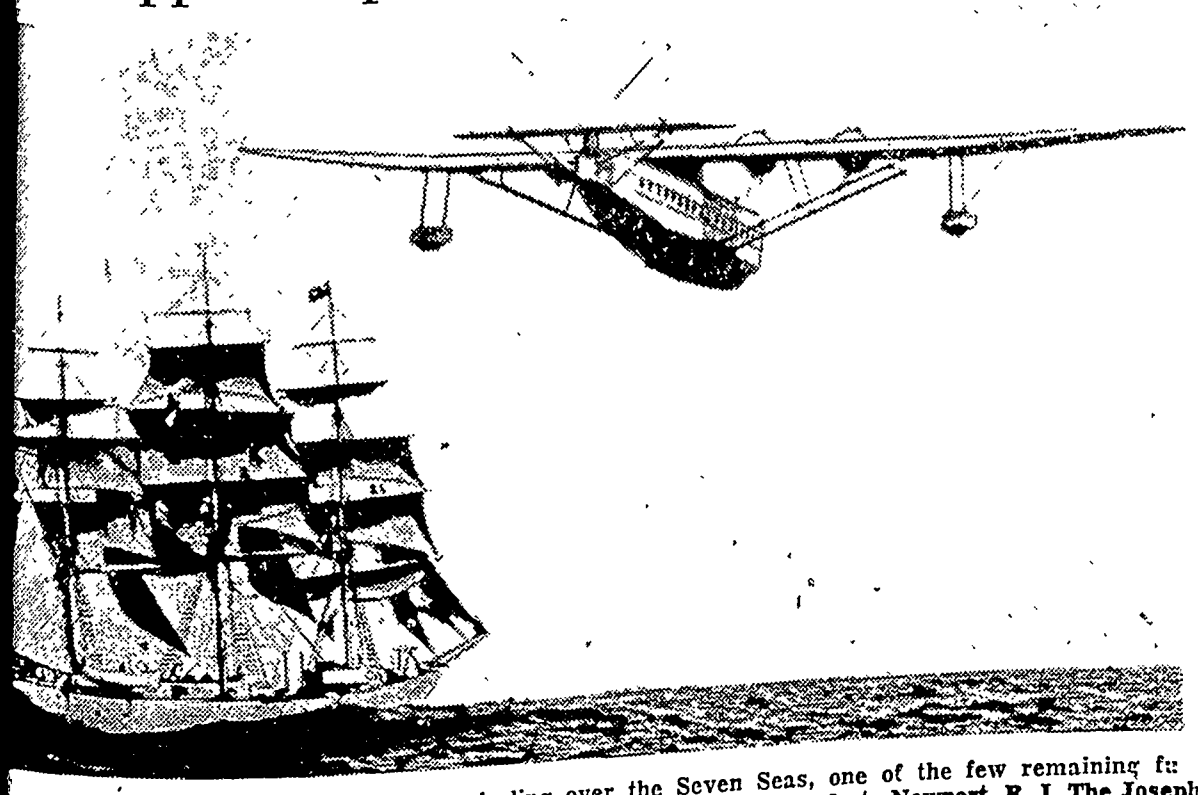

merica's Bermuda clipper is shown circling over the Seven Seas, one of the few remaining fa ps, as she jockeyed for position at the start of the race from Bermuda to Newport, R. I. The Joseph as her opponent in the race.

IMPROVED UNIFORM INTERNATIONAL SUNDAY SCHOOL Lesson

By REV HAROLD L. LUNDQUIST.
Dean of the Moody Bible Institute of Chicago.
© Western Newspaper Union.

Lesson for October 17

CHRISTIAN SPEECH AND CONDUCT

LESSON TEXT—James, Chapter 3.
GOLDEN TEXT—Let no corrupt communication proceed out of your mouth.—Ephesians 4 29
PRIMARY TOPIC—The Words I Say.
JUNIOR TOPIC—A Bridle on the Tongue.
INTERMEDIATE AND SENIOR TOPIC—Christian Speech
YOUNG PEOPLE AND ADULT TOPIC—Christian Words and Works.

Christian speech and conduct may well be studied in the book of James, for he stresses the importance of works as demonstrating faith. There are two common errors—one is to attempt to be justified by good works apart from faith in the Lord Jesus Christ—the other is to talk about believing in him and then fail to live in accordance with one's profession. Some have assumed that James fell into the former error, urging works as a substitute for faith, but an intelligent reading of his epistle clearly indicates that he is in no sense contradicting the Scripture doctrine of justification by faith, but is showing that professed faith which does not result in Christian living is in reality a dead and useless thing.

I. Christian Talk (vv. 1-12).

As he enters upon his searching and convicting discussion of the tongue and its misuse the writer distinguishes between

1. Two kinds of talkers (vv. 1, 2).

a. "Teachers" (v 1.) who have a peculiar responsibility because they stand as the representatives of God at the sacred desk. It is not a place to be sought after, and the man who fills it at God's call needs divine grace and direction that he may speak the truth.

b. "We all" (v. 2). The speech of every one of us counts either for or against God, even though we may not fill the teacher's chair or stand in the pulpit.

2. A single danger (vv. 3-12). All of us have the one danger—lack of "tongue-control." Developing that thought the text first points out that

a. Powerful things need control (vv. 3-5). The horse is a wild and useless animal without the directing and restraining bit. A ship without a rudder will be lost. A tongue needs direction and control, for while a little thing, it is tremendously powerful.

b. An uncontrolled tongue is dangerous (vv. 6-8). How vivid is the imagery of the words before us. A fire spreading and destroying, an untamed animal running wild in all its fury, a deadly poison eating away the life—such is the uncontrolled tongue.

We recognize the truth of these things. We see how vile and careless speech debases man, how words chosen for their power to destroy pour forth from the press, over the footlights, from man to man and literally "set on fire the course of nature" (v. 6).

c. An uncontrolled tongue is inconsistent (vv. 9-12). Again the figure is striking. The fountain which pours forth fresh pure water to sustain life does not at the same time bring forth the bitter brackish water. Fig trees do not bear olives, vines do not bear figs. Nature is consistent and dependable.

But the tongue—ah, that is another matter! How sadly do we confess our failure, for here do we "offend all" (v. 2). We bless God, and defile and destroy man, with the same lips. "These things ought not so to be" (v. 10).

II. Christian Walk (vv. 13-18).

The word "conversation" in v. 13 is an English word which now means "talk" but which formerly meant "manner of living."

1. Words and works must agree (vv. 13,14). It is only right that those who speak of following Christ should prove it in their manner of living. Talk may be smooth and broad in its claims, but the demonstration of its reality and honesty is in the daily walk. This calls for wisdom which is divine—earthly wisdom will not suffice.

2. Earthly wisdom is false (vv. 15,16). There is a wisdom apart from God. Men of the world are brilliant and able, but scrutinize their wisdom and you will find that it is "sensual"—that is, of the senses—or natural as distinguished from spiritual. All too often it is downright "devilish" (v. 16).

3. True wisdom is from above (vv. 17,18). Undefiled, unselfish, uncompromising, but not quarrelsome or stubborn, impartial and sincere—and "full of mercy and good fruits"—such is God's wisdom for the Christian's life.

Strength Unto Strength

The strength of a man consists in finding out the way in which God is going, and going in that way too. —Henry Ward Beecher.

Physical and Spiritual Growth

We develop physically by acquiring for ourselves; but spiritually we develop by giving to others.—Rudledge.

Opportunities

A wise man will make more opportunities than he finds.—Bacon.

Fall Fashion Parade

BE THE first to wear the new Fall fashions in your group—let Sew-Your-Own help you to step right out in front, in the parade of new Fall Fashions. Today's trio gives you wide choice. Your first occasion frock if you are young and slim is a good looking basque model; for run-around a pretty yoke model that is as easy to make as it is to wear, and if you are full bosomed a jabot model that takes away inches.

The Popular Basque Dress.

If you are twenty or thereabouts, you'll adore this pretty basque dress with its flaring skirt The slim wasp waist and short puffed sleeves above a swing skirt are as young as the morning. Have it in a pretty dark print banded in velvet ribbon for every afternoon festivity. It's a dress that you'll wear all through the winter.

Yoke-Style House Frock.

Every woman will be quick to see the advantages of this frock, in style and wearability. The round yoke buttons at front and gives a fresh, young look to this design Best of all, it is cut in one piece from neck to hem so that you can make it in practically no time at all. The waistline is darted for snug fit. You'll look and feel years younger in this model—wear it 'round the house and for afternoon, too.

Look Slim and Sleek.

The newest fashions give you a slim, sleek look even if you are not blessed with a svelte figure. The jabot model in the illustration is designed to make even the woman who is a bit on the plump side look sleek and inches slimmer. Make this dress in one of the new thin wools and see how you'll stand out in your crowd as a fashion leader.

The Patterns.

Pattern 1257 is designed for sizes 12 to 40. Size 14 requires 4⅝ yards of 39 inch material and 11 yards of ribbon to trim.

Pattern 1380 is designed for sizes 34 to 48. Size 36 requires 4¼ yards of 39 inch material.

Pattern 1373 is designed for sizes 34 to 50. Size 36 requires 3⅝ yards of 54 inch material and ¾ yards of 39 inch material for jabot in contrast.

Send your order to The Sewing Circle Pattern Dept., Room 1020, 211 W. Wacker Drive, Chicago, Ill. Price of patterns, 15 cents (in coins) each.

© Bell Syndicate —WNU Service.

Household Questions

Cleaning Enameled Sinks. — Those stubborn dark streaks which accumulate on enameled sinks and bathtubs can be removed with kerosene.

* * *

When Washing Soft Polishing Dusters.—Rinse them in slightly soapy water instead of clear water. This makes the dusters much softer and they polish better.

* * *

Crab Apple Jelly. — Take one pint of water to every pound of apples, and boil until soft. Then put through jelly-bag. Allow one pound of sugar and a tablespoonful of vinegar to every pint of liquid, and boil for half an hour or until it jellies.

* * *

Johnny Cake.—One cup yellow corn meal, one cup bread flour, one-third cup sugar, one and one-half cups sour milk, half teaspoon soda, half teaspoon baking powder, one teaspoon salt. Mix and sift the dry ingredients twice, and gradually add the sour milk. Beat well, and bake in a shallow greased pan, in a moderate oven.

* * *

Removing Scorch Marks. — Scorch marks can be removed from linen by boiling together the juice of an onion, one ounce fullers' earth, one-quarter ounce shredded soap, and one teacupful vinegar. Allow the paste to dry on, then brush off and wash in the usual way.

* * *

Dry Soiled Clothes. — When clothes are sent to the laundry they are usually paid for by weight. Money can be saved if the housewife makes certain all articles are dry before they are sent out.

* * *

Potatoes for Short Cakes.—Hot, boiled and mashed white potatoes are good in making short cakes and puddings. They not only save flour, but require less shortening.

WNU Service

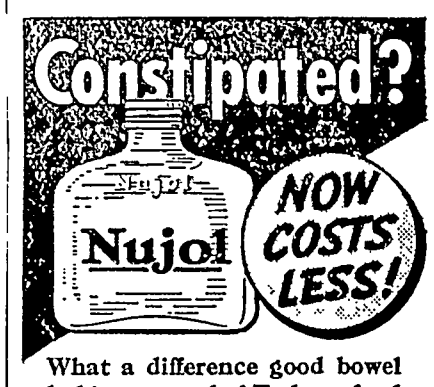

What a difference good bowel habits can make! To keep food wastes soft and moving, many doctors recommend Nujol.

INSIST ON GENUINE NUJOL

Copr.1937, Stanco Inc.

Knowledge and Experience

Knowledge, like religion, must be experienced in order to be known.—Whipple.

IT'S "Filter-Fine" MOROLINE SNOW-WHITE PETROLEUM JELLY WORLD'S LARGEST SELLER AT 5¢

YOU CAN THROW CARDS IN HIS FACE ONCE TOO OFTEN

WHEN you have those awful cramps; when your nerves are all on edge—don't take it out on the man you love.

Your husband can't possibly know how you feel for the simple reason that he is a man.

A three-quarter wife may be no wife at all if she nags her husband seven days out of every month.

For three generations one woman has told another how to go "smiling through" with Lydia E. Pinkham's Vegetable Compound. It helps Nature tone up the system, thus lessoning the discomforts from the functional disorders which women must endure in the three ordeals of life: 1. Turning from girlhood to womanhood. 2. Preparing for motherhood. 3. Approaching "middle age."

Don't be a three-quarter wife, take LYDIA E. PINKHAM'S VEGETABLE COMPOUND and Go "Smiling Through."

THE CHEERFUL CHERUB

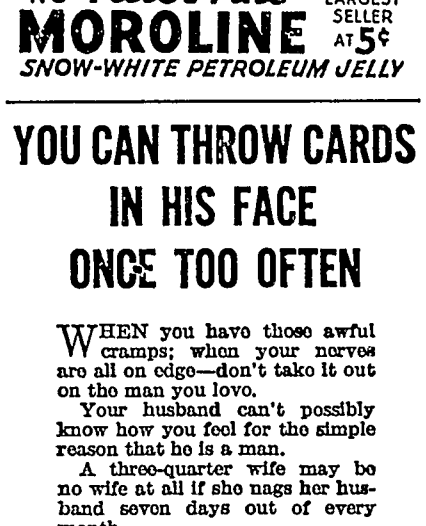

It is better to prepare and prevent than to repair and repent.

The difference between death and taxes is you don't die as often as you pay taxes.

Prices of poultry may advance from now to December.

Anyway, a man can still take a chew without feeling that he should first offer one to the lady

Get... World News Direct from Washington

PATHFINDER

America's Oldest, Largest and Most Widely Read News Magazine

PATHFINDER overlooks no important event . . . misses no interesting personality. Crisply . . . dramatically . . . right to the point . . . it boils down for you everything that goes on . . . giving you both the plain facts and entertaining sidelights, all verified and interpreted. PATHFINDER, fresh from today's center of world interest, is the choice of more than a million fully informed subscribers every week. PATHFINDER'S nineteen illustrated departments are sure to inform and entertain you too.

Other weekly news magazines sell at $4 to $5 a year. PATHFINDER sells for $1 a year, but for a limited time we offer you a greatly reduced combination bargain price for

This Newspaper and PATHFINDER

Both one year Only $1.50

Avery THE THEATRE BEAUTIFUL Garner Iowa

Wednesday and Thursday, Oct. 13-14. (Thurs. is the BIG NITE).

Brought back by public demand Will Rogers with Robt Taylor in

"Handy Andy"

Rogers as the beloved town druggist who mixes fun and romance. It's all laughs so bring the family

"BIG RACE" — Monkey Cartoon

Friday and Saturday, Oct. 15-16. (Double Feature).

He knew he had to kill her or kiss her

"The Lady Fights Back"

Will Kent Taylor and Irene Hervey She was a wild river Queen smashing at an intruder

AND A new fighting singing, loving son of the plains Smith Bellew with Heather Angel in

"WESTERN GOLD"

He chants a coyboy's love song to the tune of whining bullets

Sunday, Monday and Tuesday, Oct. 17-18-19.

Thrilling togther in this gay and manificent musical, Sonja Henie (Queen of the ice) Tyrone Power and Joan Davis in

"THIN ICE"

Your dazzling "ONE IN A MILLION" girl in a love story aglow with music, hilarity and breath-taking beauty See the gorgeous ice ensembles

MICKEY MOUSE in — "MODERN INVENTIONS"

Coming Attractions!

Coming Friday Oct. 22 The all Danish comedy drama, "A PERFECT GENTLEMAN"

Coming Oct. 24-25-26. "THE LOST HORIZON."

IF IT'S SHOWN AT THE AVERY—IT MUST BE GOOD

Fall Items

That You Need Today...

You will be needing a new WAGON BOX to get in all that corn Picking will soon be the "WORD" and a good box with a good scooping board will save you a lot of time

We are having a time to keep boxes on hand so don't wait until the last minute to get a box We have more coming

FULL LINE OF REPAIRS FOR OUR MACHINERY . . . .

We want to call your attention to the fact that repairs for machinery are quite a factor to consider when buying an implement We believe we have as large and as complete a line of repairs for all Case Implements as you will find in Iowa Consider repairs when making your purchases of new machinery

CORN CRIBBING

It looks like there might be a shortage of Cribbing before the corn season will be over. Therefore leave your order now if you can figure out about what you will need We are not asking for a written order but an estimate and we will try and have enough on hand if possible

STORM SASH

Now is the time to order STORM SASH and DOORS Storm Sash will pay for itself in a couple of years in the fuel it saves Check up today and tell us your wants. Prices right on Sash here

Weyerhaeuser 4-SQUARE Dealer

NORTHERN LUMBER CO.

BUILDING MATERIAL

Local Happenings

Klemme and Vicinity

Mr and Mrs. Carl Andreson attended a telephone meeting at Alden, Minnesota, Friday.

Carl Heginger was laid up for a few days the past week suffering with the flu.

Mrs Lew Lewis became suddenly ill Sunday and is now under he care of a nurse.

Mrs. Conrad Quandt and Miss Gracka were Mason City visitors Tuesday

We buy old and crippled horses Write Box 536, Mason City, Iowa 2tp.

Mrs Steve Day spent the afternoon and was a supper guest at the John Day home Monday evening.

Mr. and Mrs. C G Waterman and daughter, Marian, and Mrs Mary Waterman visited at Grundy Center, Sunday afternoon.

Dr. and Mrs. A. H. Dulmes and son, Dick, visited with Mrs Mary Mutch and daughter, Ada, at Grundy Center, Sunday.

Miss Gracka Quandt is spending this week in Klemme with her parents, on account of her school is having a corn husking vacation

Mr. and Mrs Verner McLaughlin, of Belmond, and Carl Swanson and family were Sunday dinner guests at the home of Mrs Daisy Lemke.

Matt Smith came home Monday evening from Rochester by bus, after having a thorough examination going through the clinic at Rochester

Mr. and Mrs. Wesley Sensterman, of Greeley, Iowa, visited with her relatives here Sunday She will be remembered as Berdice Schwichtenberg.

Mrs. Herman Paul took the bus for Des Moines, Thursday evening to spend a couple of days visiting with her daughter, Vella. Mrs Paul returned home Sunday

Dr. and Mrs D P. Anderson and daughter, Neva Ann; Mrs. John Suckow and Grandma Schuldt were Mason City visitors Friday.

Mrs A H. Dulmes, Mrs. C. G. Waterman, Mrs. George Lawhorn, Mrs P. M. Wilson, and Mrs R. A Jorgenson attended a dinner and bridge party at Garner, Saturday evening

Mr. and Mrs George Lawhorn entertained the following at a six o'clock dinner Sunday evening Dr and Mrs. A H. Dulmes, Mr and Mrs Ed. Jacobs and Mr and Mrs Earl Smith.

Mr. and Mrs. Homer Butcher and son, George, of Caro, Michigan, left Monday for Greene for a visit with her brother, after visiting in Klemme since last Wednesday at the Fred Kluckhohn home.

Clair Kilgore left Thursday evening for Moline, Ill., for a weeks visit with relatives. From their he will go to Chicago where he will start work for the accounting firm of Price, Waterhouse

Mr. and Mrs. M B. Carr and daughter, Helen, and Miss Tlilie Carr, of Scales Mound, Illinois, and Mr and Mrs Wilbur Carr of Garner. were Sunday dinner guests at the F J Arnold home.

Mr and Mrs G J Dulmes, daughter Ruth, and son LaMonte, of Adel, Wis., came Friday evening and visited until Sunday morning with Dr A. H. Dulmes and family. Grandpa and Grandma Dulmes made the trip at this time to see their new grandson, Dick, whom they thought was a mighty fine boy.

Milvern Barz, Evert Barz, Harold Kothenbeutal, "Curly" Back, "Pete" Kilgore and "Tiny" Kluckhohn drove to Charter Oak early Sunday morning and spent the day visiting with the Hunter family on their farm. The boys say that Mr. Hunter has changed considerably since he was superintendent of schools here. Mr Hunter is quite thin and is sporting a beautiful red mustache.

Ernest Henschen, Wallace Pavey, Arley Blickenderfer and Erwin Lau took in the sights in the northeastern part of the state Sunday, visiting the "Little Switzerland" area and the cave at Harmony, Minn.

Mrs. Lena Schroeder ,accompanied by the Misses Azeltine, Irwin, Hanson and Merritt, drove to West Bend, Saturday to see the Grotto Mrs Schroeder had prepared a chicken dinner which they took with them and ate at the park there.

Mrs. Henry Medaus went to Oskaloosa, Sunday to see her daughter and family She accompanied Mr and Mrs. Ned Howard, who went to see his sister. Duane Johnson came back to Klemme and will go to school here and stay with his grandmother

Clarence Bredlow and family have moved into the Hans Hanson residence in the northeast part of town Mr and Mrs Orville Stokesbary have moved form the apartment at the Martin Barz home to the house vacated by the Bredlows, which is the second house west of the schoolhouse.

WANTED, names, MEN under 26 who are willing to work for $75 00 a month while training to become aviators or ground mechanics. One year's training given by U S. Air Corps. Costs absolutely nothing Flying intelligence Service. Box 622, Milwaukee, Wis 4tc.

Mrs. Henry Lau and daughter, Leona, entertained at dinner Sunday Those present were: Mrs. Wm Roswag; Mr. and Mrs. Ben Roswag and Betty; Mr. and Mrs Martin Peterson and Kermit, of Garner; Mrs. Herman Wettering; Mr and Mrs James Birdwell, of Mason City; Mr and Mrs. Louis Henschen and Will, of Garner; Mrs Steve Day, Mrs Martha Bredbenner and Novella

Mr and Mrs Emil Patet were Sunday visitors at the Victor Waldeck home near Hayfield Sunday was he Waldecks' 37th wedding anniversary and his sister's birthday, Mrs. Sawyer of Algona, and his uncle's birthday too, Lou Litzel of Clear Lake, and Emil Patet's birthday was on Saturday. So they spent the day Sunday celebrating all the birthdays and the anniversary Upon arriving at the Waldeck home, they learned that Victor had had an attack of appendicitus Thursday evening but was so much better Sunday that the celebrations did not have to be postponed

"Do you think you ought to take yur husband from the hospital when he is so weak?"

"Yes, it will be impossible to tear him away from the nurse after he gets strong

Rock Island

PLAN NOW FOR A

WINTER VACATION

Nothing can compare with a Winter vacation for restoring vitality, health and spirit. There's something about getting away from the humdrum, workaday world in the Winter that is different.

You owe it to yourself to take advantage of this fact this coming season — especially in view of the low cost trips Rock Island has ready for you.

Start planning now to go the low cost way—Rock Island. It's really not much more expensive than staying home. We'll gladly furnish suggestions of grand places to go.

J. P. HEYMAN

Coal---

We have in stock for immediate delivery....

RANGE COAL
SEMI ANTHRACITE
RED CLOVER
BLUE DIAMOND
HARD COAL

MOR-GAIN FEEDS . . .

. . . will make you greater profits on cattle, hogs and poultry. Let us tell you how.

Federal

North Iowa Grain Co.

H. F. JOST, Manager Klemme, Iowa

FEDERAL DEPOSIT INSURANCE CORPORATION $5,000 MAXIMUM INSURANCE FOR EACH DEPOSITOR MEMBER

Going -- Going GONE!

EVERY DAY FIRE DESTROYS:

1,358 Dwellings
155 Industrial Buildings
335 Business Establishments
6 Churches and Chapels
12 Public Buildings
151 Farms, Crops and Stocks

Today may be your last chance to secure INSURANCE which will adequately protect you against loss—for tomorrow your property might be included in the daily fire toll.

Consult this bank if you wish to be sure that you are adequately protected against loss, should fire bid in your property. No obligation.

OLDEST BANK IN HANCOCK COUNTY

First National Bank

Established 1892

OCT·12·1492

445 YEARS AGO COLUMBUS DISCOVERED AMERICA

on OCTOBER 15 and 16 YOU WILL DISCOVER America's Newest Tractor The OLIVER "70"

SHOWN HERE FOR THE FIRST TIME ANYWHERE

Free Gas!

Five Gallons Of Gas FREE To Each Of The Two People Driving The Farthest To See This Tractor

Klemme Auto Co.

Chevrolet Sales & Service F. J. Arnold, Prop.

THE KLEMME TIMES

VOLUME 42 — KLEMME, IOWA, WEDNESDAY EVENING, OCTOBER 20, 1937 — NUMBER 22

938 Chevrolet Will Be Shown Here Saturday

AL DEALER ANNOUNCES ST SHOWING OF NEW CAR NEXT SATURDAY

me Auto Company Will Display The Very Latest In Automobiles

ed J Arnold, proprietor of Klemme Auto Company, ances the first new Chevrolet be on display at his garage week Saturday, October 23. e same time that the new car be on display throughout Io.

st what the new Chevrolet look like no one knows at this Mr Arnold promises, how- that the new Chevrolet will bigger and better than any rolet in the past. That it will esent the most car for the dol- nd has been made even more ortable and better loooking ut, he says, if you want to more about it, come in Saty and have a look.

NCOCK COUNTY WAS REPRESENTED AT SIOUX CITY MASS MEETING

n V Greimann, county chair of the agricultural conservacommittee, announced today Hancock County was repre ed by five Hancock County ers and conservation commitnen Those attending the meetwere Ben V. Greimann, Gar- L. W Wesenberg, Goodell; J Townsend, Britt; V. A. Cook mme, and W. E. Puffer, Cor-

he mass meeting was called 1 00 p m. Tuesday, October , at the Auditorium in Sioux . This meeting included farmfrom Iowa, Nebraska, Minneand South Dakota who had opportunity to express their ions upon farm legislation mers expressed in no uncertain ns their attitude and desire a real farm bill to be enacted he special session of congress winter.

he meeting also afforded opumty for an expression on a rable corn loan program.

OMINENT SPEAKER WILL GIVE ADDRESS AT REFORMED CHURCH

Irs. F W Leich, president of Womens Organization of the ormed Church, will deliver an ress at the Klemme Reformed rch following a short sermon Rev Grosshuesch.

uring the Sunday School hour ladies are invited to meet with . Leich in the Young People's m.

Irs. Leich is a prominent aker and will have a message will be of interest to all.

KLEMME REFORMED CHURCH

Calvin Grosshuesch, Pastor

10:00 a. m. German Service.
Address by Mrs F. W. Liech. President of the Women's Organization.
11:00 a. m. Sunday School
1:00 p m. Tuesday
9:00 a. m. Saturday
Confirmation Class
8:00 p. m. Tuesday
Young Peoples Bible Class
8:00 p. m. Saturday
Mixed Choir.
2:00 p. m. Wednesday
Meeting of Ladies Organization.

The state of Iowa and its governmental subdivisions were in bt to the tune of $216,970,155 in 36, a compiliation of their inebtedness from official reports scloses.

500 4-H CLUB MEMBERS AND PARENTS ATTEND ANNUAL FUN NIGHT

The seventh annual 4-H club Fun Night was held on Saturday evening, October 16th at the High School Gymnasium in Garner In spite of the adverse weather conditions a crowd of 500 club members, parents and friends enjoyed the program and lunch Anna Tjaden, county girls president assisted in anouncing during the program

Mrs D E Keat, County 4-H Girls Chairman presented girls that had won in outstanding events during the year with the customary engraved spoons Those receiving spoons were

Mildred Hammon and Estella Urich. 1st place demonstration team, Lois Schulz and Arvill Lackore, 2nd place demonstration team

Madelon Moe, health champion

Anna Tjaden, 1st place Nutrition Scrap Book, Gwendolyn Keat 2nd place Nutrition Scrap Book

Madelon Moe, 1st place conservation scrap book; Madison Jolly Workers, 2nd place conservation scrap book

Madison Jolly Workers, 1st place secretary's book, Concord Club, 2nd place secretary's book

All of the health contestants in the county contest were presented with ribbons They were Madelon Moe, Alyce Olson, Marvyle Simmons, Mildred Patterson, Ermalinda Schmidt, Alma Rogness

Paul Henderson, club agent, introduced and presented the boys winning awards in livestock clubs with medals Club members receiving awards were George Boehnke lamb club work, Curtiss Ummeyer, beef club work and Doyce Friedow, pig club work

T C Petersen, county agent introduced all of the boys club leaders present at the program They were Rudy Bienert, C W Dalby Addis Greimann, Robert Guernsey, Clark Clement, Lyal Fox and V A Cook

Elmer Able past president, introduced Roland Clement, who was elected new president for the boys 4-H clubs Saturday evening

The program consisted of a play, "On The Air," presented by four townships in the county. Act I. Bingham boys and girls;; Act II Ell boys and girls; Act III, Garfield boys and girls and Act IV. Madison girls Other numbers on the program were community singing, led by Mrs C. D Daniels; tap dance numbers by Winnie Jean Simmons, Gloria Greimann, and June Stille, and a ballet number by Val Stille

The high light of the program was Trix Cooney ventriloquist and slight-of-hand performer from Ames, who entertained the group for nearly an hour

Following the program lunch was served to everyone present This anual event climaxes the club events for the year Members are already making plans for the new year's projects and looking forward to another "Fun Nite" Any farm boys and girls that are interested in joining a 4-H club should get in touch with the county agent, Farm Bureau office or local club leaders, who will be glad to give them all of the available information.

FLIES 236 MILES IN 49 MINUTES

CINCINNATI, O. (INS)—Flying the 36 miles from Detroit to Cincinnati in 49 minutes, Col Roscoe Turner claimed a new speed record between the two points Turner averaged 288 miles an hour.

BAKE SALE

The Kings Heralds of Liberty will hold a Bake Sale at the Wellemeyer Store on Saturday, Oct 23, beginning at 10:00 a. m.

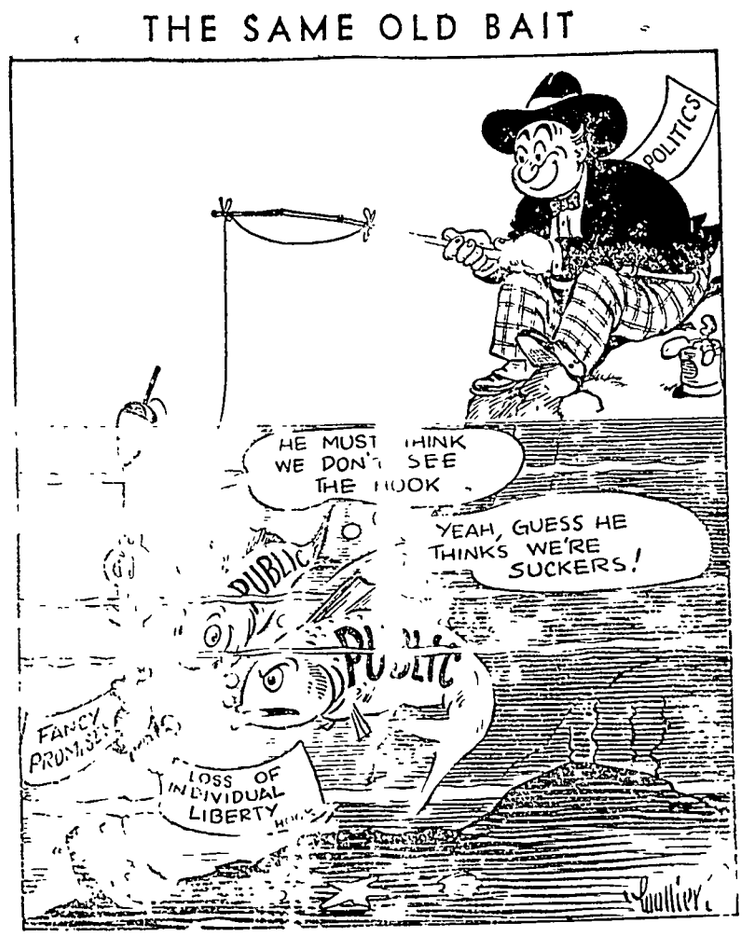

Ell And Liberty Farm Bureau Ladies Held Joint Meeting

ELL AND LIBERTY FARM BUREAU LADIES MET TUESDAY AFTERNOON

Meeting And Program Held Tuesday At Home Of Mrs. Henry Greimann

The Farm Bureau ladies of Ell and Liberty Townships met Tuesday afternoon at the home of Mrs Henry Greimann A program consisting of community singing was enjoyed and musical numbers were presented by Ruby Schram for Ell, and Mrs Beier for Liberty, and Miss Zollinger gave a talk There were 42 ladies present at this meeting

The following officers were elected for Ell Township

Mrs C J Wille, Township Chairman, Mrs Addis Greimann, Publicity Chairman, Miss Ruby Schram, Music Chairman; Mrs W L Thada, Health Chairman.

District Cooperators

Mrs John Johnson, Mrs Carl Wille, Mrs H Stromer, Mrs Aug Josten, Mrs Fred Barz, Mrs Edwin Thiemann, Miss Mary Swanson, and Mrs John Waddingham

Leaders

Mrs John Anderson, Mrs Roy Butz, Mrs. Ray Ford, Mrs Verner Stromer, Mrs Ewalt Josten, Mrs Ed Christians, Mrs Elmer Schneider, Mrs C J. Wille and Mrs W L Thada

Liberty Officers Elected

The Liberty ladies held an election of officers with the following results.

Mrs H A Greimann, Township Chairman; Mrs Victor Huenemann, Publicity Chairman, Mrs Emil Beier, Music Chairman, Mr-Verner Haberkamp, Health Chairman

District Cooperators

Mrs B. V Greimann, Mrs John Goll, Mrs. William Gast, Mrs William Hampel. Miss Lydia Haberkamp, Mrs. K. Zwald, Mrs Emil Beier, and Mrs. Kermit Stille

Leaders

Mrs Erwin Moll, Mrs. Ben Reimer, Miss Ruth Abele, Mrs. Aaron Stromer, Mrs. Wes Lenz, Mrs Paul Stromer, Mrs. Richard Ax, and Mrs Roy Schaefer.

Tea was served after the meeting by the hostesses, Mrs. Henry Greimann, Mrs. Weaver and Mrs Ben Riemer.

It may be all right to pay a man back in his own coin, but it is better never to have borrowed it in the first place.

MR. AND MRS. TOM BLANK HAVE LIVED IN UNITED STATES OVER 50 YEARS

Mr and Mrs Tom Blank have lived in America now over a half century It was just 51 years ago last Saturday that Mrs Blank and two oldest children (Mrs Ahrenkiel of Goodell, and Mrs Will Lau, Garner, the latter deceased) arrived in the town of Belmond Mrs Blank and the children arrived at Baltimore on the previous Tuesday, 51 years ago She was accompanied by her sister

Mr. Blank had been in this country about a year before his family arrived and was working for the Rock Island railroad at Belmond Mr Blank and his family later came to Klemme and Mr Blank was employed by the Rock Island for forty-five years and then retired He was always interested in the affairs of the town and served a number of years as councilman.

The Blank family is typical of the many good German families who came to this country years ago and helped build up the community

Notice To Violators

All Traffic Violations, including failure to stop at signs, speeding, reckless driving, drunken driving, drunkenness on the streets, etc. MUST BE STOPPED.

The Law will be enforced and stiff fines will be dished out to all violators.

PAUL GRANGE, Mayor

TOWN OFFICIALS

GEO. BUSEMAN, Marshall
H. L. SUCKOW, J. P.
W. C. KERAUS, J. P.
H. J. SMID, Constable
Q. STILLE, Constable.

The citizens of Klemme who are law abiding should report any violations they may see to any of the above officials. On traffic violations get the number of the car and report it and it will be taken care of at once.

BUILD SMOKESTACK 409 FEET HIGH

Marion, O.—A smokestack 409 feet high, believed by its builders to be the tallest stack east of the Mississippi River, was completed here recently

Junior Class To Present Play Thurs.--Friday Eve

RURAL ELECTRIFICATION PROJECT IS ADVANCING

M. C James, Hancock County Rural Electric Cooperative President said today that the project for Hancock County was making definite advances V L Hein, project superintendent is m the county working, making his headquarters in the Farm Bureau office in Garner L. B. Eckels and K R Brown, engineers with the assistance of M C James and Mr. Hein plan to have temporary lines layed out by the last of this week. The development of the project will be announced as soon as possible and as the work progresses details will be given

SKATING RINK WILL MOVE

The skating rink which has been in Klemme for the past two months will be moved to Belmond soon The recent heavy snow which fell just about wrecked the tent over the rink, and the heavy poles had to be dropped down to prevent the canvas from tearing The rink has enjoyed a good business here

LOCAL PRODUCE STORE HANDLES LINE OF OLD RELIABLE REMEDIES

Henry Lewis Tells Of Le Gear Products In Advertising Campaign

This week Henry Lewis, proprietor of the Lewis Produce Store in Klemme, runs the first of a series of advertising on Dr. L. D Le Gear's live stock and poultry prescriptions

The Le Gear line is one of the oldest products on the market. It is a standard quality and is nationally advertised Be sure to read Mr Lewis' first advertisement in this issue as it has a free offer to farmers.

MEGREW RESIGNS AS MANAGER OF CENTRAL STATES OFFICE

Will Be Succeeded By R. J. Cory Of Minneapolis, Minnesota

W. H Megrew, manager of the Central State office at Garner for the past few years, announces that he has resigned, effecive October 15th

Mr Megrew has not announced his future plans but he and his family expect to remain in Graner for the time being

R. J Cory, of Minneapolis, was appointed as manager and took over his new duties Friday. Mr. Cory has been operating a grocery store in the city, but has had previous experience in electrical work

FIRST SNOW OF THE SEASON WAS HEAVY FALL FRIDAY NIGHT

The first snow of the season hit North Iowa, Friday. Light snow flurries fell from time to time throughout the day but hardly left a mark Late Friday afternoon the weather settled down to a good old fashioned snow fall and the ground was soon covered with a blanket of heavy, wet snow

Saturday morning there was a good four inches of heavy, wet snow on the level. The heavy snow broke off many tree branches and flattened bushes and shrubbery.

Reformed Ladies Aid Will Meet Next Week Wednesday

The Ladies Aid of the Klemme Reformed Church will meet next week Wednesday afternoon, Oct. 27th at the church parlors. Mrs. Gottlieb Goll and Mrs. Herman Priebe are the hostesses.

JUNIORS TO PRESENT CLASS PLAY THURSDAY AND FRIDAY

WHO WOULDN'T BE CRAZY with ticket-selling kids rapping o the door fifty times a day for whole week? Perhaps that's wha you have been wondering th. week. Perhaps, too, you have bee wondering what this "crazy" business is all about. Well, there's only one way to find out, and there's only one way to drive those kids away from the door-- buy a ticket to "Who Wouldn't Be Crazy, the junior class play to be given Thursday and Friday of this week. October 21 and 22

The setting of this play is the lawn of the Good Samaritan Sanitarium where there isn't anyone very much unbalanced but where a lot of people get in such mixups that some of them don't know whether they are going or coming.

If you can imagine Genie Kluckhohn as a hard-boiled cop, Harold Wicks as a negro flunky, Mildred Patterson as his little chocolate drop, and Ruben Grosshuesch as a speed demon you will just be starting to get a little idea of the entertainment this play holds for you. There are sixteen characters in all, and you know there must be lots of action to keep that many people busy. You'll see this action put on by an all-star cast Thursday and Friday nights

Miss Florence Wallace, our new dramatics instructor, is directing the play She has coached this play before and knows just what to tell the juniors to get the most laughs out of every line. If your blood pressure will stand two hours of laughing don't fail to see "WHO WOULDN'T BE CRAZY"

FIRST COLD SNAP OF FALL SENT THERMOMETERS DOWN

North Iowa had a fair sample of winter when the thermometers hit a low for the season early Thursday morning, when 22 degrees were recorded in Klemme Thursday night was still colder and Friday morning 16 degrees was the reading in most North Iowa towns.

M. E. Aid

The Methodist Ladies Aid Society meets this week Thursday at the church parlors

All aid members are urged to get one new member Thursday and bring along to join us in our work for the next year. We have lots of fun working together. Come and join us, anyone who wishes to be an aid member. There will be a quilt on this week, so quilters, come early and help quilt

METHODIST EPISCOPAL CHURCH

William Zabilka, Pastor

Klemme Church:
Worship Service 10:00 a. m.
Sabbath School 11:00 a. m.
Epworth League 7:30 p. m.
Ladies Aid Thursday afternoon October 21st.

Liberty Church:
Sabbath School 10:15 a. m.
Worship Service 11:20 a. m
Epworth League 7:30 p. m. at Klemme.
Election of Sunday School officers at the close of the S. S. hour.

Has New Corn Sheller

Walt Rosendahl has purchased a new Minneapolis Moline corn sheller which he is mounting on a truck His new outfit will shell much faster than the sheller he has been using the past few seasons.

Washington Digest

National Topics Interpreted
by William Bruckart

National Press Building Washington, D. C.

Washington.—It may be, as I have frequently been told, that the average person—Mr. John Q. Public—has very little interest in the doings of the federal reserve system. It may be true that the average citizen accepts the federal reserve banks as a thing apart and of little or no concern to him because they are so far removed and, further, because they indulge in what the demagogues used to call "high finance."

Federal Reserve

Whether my information is correct and regardless of the public concept of the federal reserve system, I am devoting some space this week to a discussion of certain developments in the federal reserve banking structure in an attempt to show the trend of money conditions in this country at the moment.

Lately, the federal reserve board of governors announced a revision of its regulations governing discounts and advances by federal reserve banks. Now, it may be said that these regulations affect only the banks that are members of the reserve system. That is true but it is not the whole truth because everything that the federal reserve board of governors and the federal reserve banks do affects you and me and everyone else whether we are little fellows and, therefore, unimportant individually, or whether we are trustees of great sums of money such as is the case with corporation presidents.

The board of governors, in the revision of its regulations, has made it possible—if not obligatory—for the reserve banks to take almost any kind of paper that is an evidence of debt. That is, the reserve banks are now empowered to receive from the member banks that paper upon which you and I borrow, any paper that shows that a citizen owes the bank money, and to give that bank money in exchange for the evidence of that debt.

Everyone, of course, is familiar with a note or a mortgage on a piece of real estate. Most people understand about installment paper which is simply a note providing for payment of the amount due over a period of months. But there are many other kinds of evidence of debt that is in frequent use among business men from the smallest storekeeper in a rural village to the greatest banker in the world. Under the regulations now operative in the federal reserve system there seems to be almost no paper which the local banker cannot send to the federal reserve bank and receive cash in exchange. Of course, that obligation must be paid off some time and the arrangement simply permits the federal reserve banks to carry the debt until its maturity.

All of this obviously sounds as though the federal reserve system is at last to be helpful to us little fellows. That is true. It is going to be helpful in increasing the number of us little fellows who get ourselves in debt. It is going to do that because it makes getting into debt easier.

I think no one should object to the reserve board regulations in all details. There must be credit given where credit is needed; that is to say when you prohibit borrowing money you choke off eighty-five per cent of all of the business done in the United States. Yet, credit is dangerous, a double-edged sword and must be handled with extreme caution by the borrowers as well as by the lenders. As we have seen from the inglorious debacle of 1929, there can be too much credit extended, and when I say that, I refer not only to loans by banks but the sale of goods, wares and merchandise that enter into everyday life. And, going a bit further on that line, there can be too much credit extended by the manufacturer and jobber to retail merchandising establishments just as easily as there can be too much credit extended by the retail merchants to you or to me. One can get into debt over his head just as easily by purchasing at retail or wholesale as by buying more land than we can afford to own or a home larger than we need.

So, a discussion of what the board of governors of the federal reserve system has done can lead in this instance only to a conclusion that danger flags are waving.

* * *

I do not want to exaggerate present conditions or signs as I see them. This is no time to become excited. There are, however, boundaries beyond which we cannot go in the matter of credit without facing another tailspin of the type of 1929. That is the thing I fear may result from an accumulation of federal policies of which the late action by the federal reserve board is only one.

Don't Get Excited

It is perfectly human and natural for each one of us to aspire to better things, to have more of this world's goods for our enjoyment and to equip ourselves by way of greater resources for the future. We will do those things sometimes when we ought not to do them simply because the instruments are available and we do not stop to count the ultimate cost. To the extent, then, that the federal reserve board probably has made borrowing easier it has tempted a certain percentage of citizens, or will tempt them in the future.

The condition of easier debt that is now presented is, as I have said, only one of many temptations and inducements for getting into debt that has been offered by the Roosevelt policies. It is unnecessary to recount here how many pieces of legislation, how many executive and administrative rules have been made to permit citizens to use money that is not their own. They are almost numberless. The result has been, is, and will continue to be the creation of a lot of debt that will hang over us all for years to come.

The federal government itself has taken the lead in getting into debt. The latest Treasury statement shows that the United States government owes more than thirty-seven billion dollars. That amounts to $281.63 for every man, woman and child in the United States. Compare that with the national debt as of 1932 when it stood at $19,500,000,000 or a debt of $155.93 for every living person in the United States.

* * *

I do not know when, if ever, this gigantic national debt will be paid off. I think probably the American people with traditional tenacity will stick by the job and get it done some time, but I must refer to the job as a very slow process. It required twelve years after the World war debt reached its peak of twenty-six billion to reduce it by ten millions. That reduction was more rapid than had ever been known before in any nation and it was made possible because of the prosperity which we enjoyed during those twelve years.

Pay Off Sometime

It would seem, therefore, that we must consider not only a slowing down of individual debt making, but a sharp curtailment of national debt making as well. If we do not, a yawning cavern of unsounded depths awaits us.

Some weeks ago Mr. Roosevelt sent instructions to the various agencies of the government to save ten per cent out of the operations for the current fiscal year to help in balancing the budget. There were no ifs, nor ands, nor buts about President Roosevelt's instructions. The spending agencies were told simply to lay aside that ten per cent which, in the aggregate, would amount to around four hundred million dollars. The President said during a speech at the great Columbia river dam the other day that he hoped to balance the budget in the next fiscal year. Most other people hope that the President's hope is realized because Mr. Roosevelt has stated several times that the budget will be balanced "next year" and some of us are beginning to wonder whether his budget balancing statements are not like the statements which President Hoover made at the beginning of the depression. He said, you will remember, a number of times that "prosperity is just around the corner," a corner that still seems to be next year.

* * *

But Mr. Roosevelt must be commended and criticized at the same time for his budget balancing ideas. Mind you, no criticism can possibly be attached to the objective—a balanced budget. But commendation must give way to criticism on some of the things that are happening under the flat order for a reduction in spending.

Budget Balancing

Take this case for example: The National Park service, like other agencies, laid away ten per cent of its operations. This impounding of money happened to coincide with the greatest flock of visitors ever to enter the gates of the country's national play grounds. It costs money to police and protect the parks; it requires funds to provide for the comfort of the throngs of visitors to national parks. The result, in the case of several parks, was that they were forced to close their gates to visitors from a week to a month earlier than they usually do in the fall. Their money had run out.

Well, say you, what harm does that do? Simply this: Visitors to national parks, such as Yellowstone, for example, pay much more for entrance fees and the things they must buy while in the parks than it costs the government to maintain the parks.

But that is the crux in this situation. The National Park service does not keep the money that is paid in by park visitors. Those funds are turned directly into the treasury as general revenue. The books of the National Park service, therefore, show only outgo.

The condition is one, therefore, it seems to me, that almost warrants a statement that the policy is "penny wise and pound foolish."

© Western Newspaper Union.

U. S. Nazi Parade at New Jersey Camp

Fritz Kuhn, national leader of the German-American Bund, gives the Nazi salute to uniformed Ordnungs Dienst (camp police) marching by him during a Harvest day celebration at Camp Nordland, near Andover, N. J., recently.

Fire Menaces Chicago Stock Yards

Flames which swept over a block-square building of one of the major meat-packing plants in the Union Stock yards at Chicago caused damage in excess of $200,000. Nearly a third of the fire-fighting apparatus of the city was called to the yards to prevent a spread of the conflagration. Picture shows firemen fighting the blaze.

THREW FIRST CURVE

Fred Goldsmith, a real veteran of the diamond, is shown as he demonstrated how he threw the first curve ball, originated by him. This "roundhouse" surprised the batter by coming in wide and breaking right across the plate. Goldsmith, as a member of the Chicago White Stockings, pitched the first world series game held between his team and the Cincinnati Red Stockings in 1882. This was six years after the founding of the National League in 1876.

Windsor's Cousin to Marry Heir to Greek Throne

Princess Frederica Louise Christa, twenty-year-old daughter of the duke of Brunswick, whose engagement to Prince Paul of Greece was announced recently. Prince Paul,

brother of King George II of Greece, is heir presumptive to that throne. The princess is a second cousin of former King Edward VIII of England.

Loyalist Sub Stranded at Brest

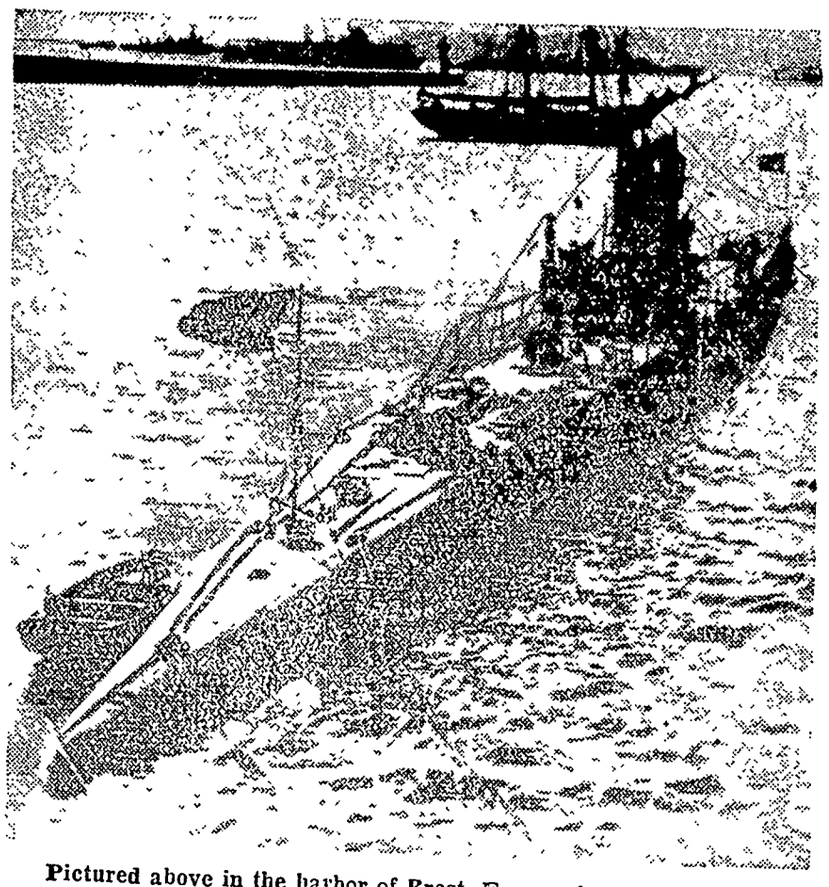

Pictured above in the harbor of Brest, France, is the Spanish loyalist submarine C-2, left stranded by its crew which divided into Red and anti-Red groups. A rebel plot to seize the submersible failed and the boat is now awaiting a new crew to take it back to Valencia, Spain.

Shanghai in a Daze as Flames Sweep City

While on all sides their city burns before their eyes, these residents of Shanghai walk listlessly about the foreign settlements apparently apathetic to their fate. The dense columns of smoke rise from buildings set afire by exploding aerial bombs and shells.

Tea Towels Done In Cross Stitch

Better than a picnic is the ... you'll have embroidering tea to... els with these gayer than gay ... tifs—luscious cross stitched (... and homey everyday kitchenwa... Do the dishes in outline stitch ... applique as you choose. The pa...

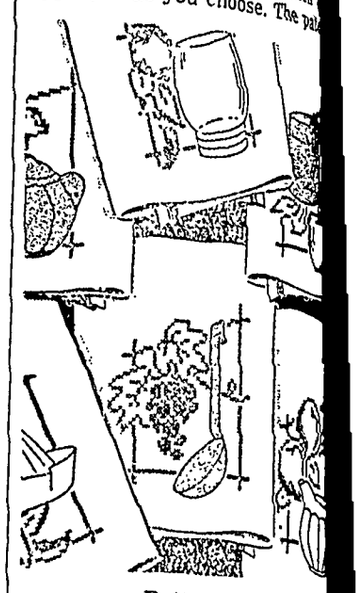

Pattern 5891.

is a simple one to handle and a... a splash of color. In pattern 58... you will find a transfer pattern ... six motifs averaging 5¼ by 6... inches; material requirements, ... color suggestions, illustrations ... all stitches used

To obtain this pattern send 15 cents in stamps or coins (coin preferred) to The Sewing Circle Household Arts Dept., 259 W. Fourteenth St., New York, N. Y.

Please write plainly your name, address and pattern number.

IT'S GREAT TO BE BACK AT WORK

when you've found a way to ease the pains of

RHEUMATISM

and do it the inexpensive way, too.

You can pay as high as you want for remedies claimed to relieve the pain of Rheumatism, Neuritis, Sciatica, etc. But the medicine so many doctors generally approve—the one used by thousands of families daily—is Bayer Aspirin—15¢ a dozen tablets—about 1¢ apiece.

Simply take 2 Bayer Aspirin tablets with a half glass of water. Repeat, if necessary, according to directions.

Usually this will ease such pain in a remarkably short time.

For quick relief from such pain which exhausts you and keeps you awake at night—ask for genuine Bayer Aspirin.

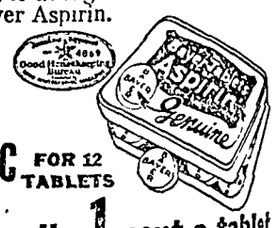

15c FOR 12 TABLETS

virtually 1 cent a tablet

Without Substitute

"There are three things for which no substitute can be found: love, work and character."

MOROLINE FOR CUTS

SNOW WHITE PETROLEUM JELLY

LARGE JARS 5¢ AND 10¢

Cause of Regret

I regret often that I have spoken, never that I have been silent.—Syrus.

WOMEN WHO HOLD THEIR MEN NEVER LET THEM KNOW

NO matter how much your back aches and your nerves scream, your husband, because he is only a man, can never understand why you are so hard to live with one week in every month.

Too often the honeymoon express is wrecked by the nagging tongue of a three-quarter wife. The wise woman never lets her husband know by outward sign that she is a victim of periodic pain.

For three generations one woman has told another how to go "smiling through" with Lydia E. Pinkham's Vegetable Compound. It helps Nature tone up the system, thus lessening the discomforts from the functional disorders which women must endure in the three ordeals of life 1. Turning from girlhood to womanhood. 2. Preparing for motherhood. 3. Approaching "middle age."

Don't be a three-quarter wife, take LYDIA E. PINKHAM'S VEGETABLE COMPOUND and Go "Smiling Through."

Jews Are Fighting for a Homeland

PICTURE PARADE

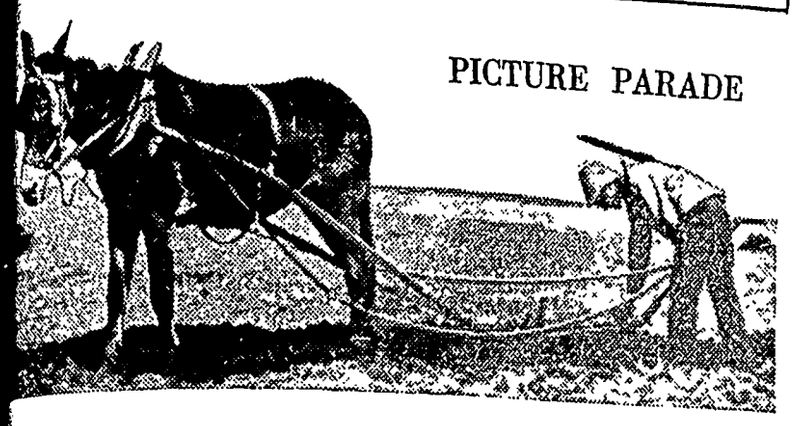

Ready at any moment to defend the strip which he is trying to convert fertility is the Jewish settler of the Jesreel valley.

IVE or six million Jews, uprooted by dictatorships and tossed about by economic storms, may have to depend upon the development of the ly Land, under British mandate, as a solution to their difficulties. But y face the hostility of the Arabs living there, whose economic and igious interests conflict with theirs.

n North Palestine the ws fence themselves in med settlements as a protion against marauding ab bands, while they try work the poor land. With itain anxious to get rid of r mandate, and with enies in nearly every cor- of the world, these "peo- without a country" are a sorry plight.

The life is not an easy e, by any means. Backeaking labor is not made y more bearable by conant threat of pillage and ath.

Pictured here is life in a nced-in settlement in the sreel valley.

Settlers must carry rifles while working the swamp-infested plain.

Men and women take turns in guard duty behind the barbed-wire fence which protects the settlers from the raiding Arabs. A woman sentry is pictured here. Note her studious appearance, determined look and mannish military dress.

The Arabs Are Coming!

The dreaded Mohammedan raiders have been sighted by a neighbor settler, who immediately set up a signal. From her position in a high tower, this lookout follows them with powerful glasses.

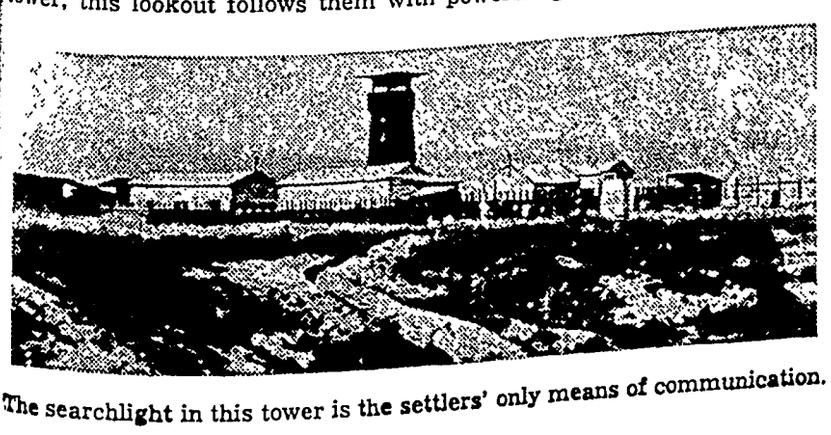

The searchlight in this tower is the settlers' only means of communication.

STAR DUST

Movie • Radio

★★★By VIRGINIA VALE★★★

AN ANNIVERSARY celebration that meant much to motion-picture and radio folk, took place a short time ago at Loew's State, one of the few remaining vaudeville houses in New York. On its sixteenth birthday, players who got their start or revived their careers there sent telegrams and encouraged the manager to keep vaudeville alive.

Among the many famous names who graduated from this theater are the radio pets Edgar Bergen and Charlie McCarthy, Martha Raye, James Cagney, Walter Huston who played a dramatic sketch fifteen years ago, and Joe E. Brown, who was one of a team of acrobats who called themselves artists.

Joe E. Brown

Screen stars too numerous to mention have played personal appearances there, and it was during an engagement of Buddy Rogers and his band that his romance with Mary Pickford first became widely known.

—★—

Tex Ritter's musical Westerns made for Grand National are becoming so popular he is looming up as a real rival for Gene Autrey, who is currently the screen's number one attraction. No drug store cowboy is Tex Ritter—he really comes from Texas, and every so often he bolts from his stage, screen, and radio successes to go back to ranching. The first time he was lured away from ranching, it was for a role in "Green Grow the Lilacs," the Theater guild play which also launched a young actor by the name of Franchot Tone. The next time he came East to appear at the Madison Square rodeo, the radio moguls grabbed him.

—★—

Gordon Miller, who threatens to become a matinee idol, reached pictures by the hitch-hike route. He is slated for the very important role opposite Deanna Durbin in her next picture, "Mad About Music." He hitch-hiked from his home in Flint, Michigan, to New Orleans, where he went to the Plantation night club and offered to sing for his supper. He sang himself into a steady job. Universal picture's talent scouts heard him and signed him up.

—★—

The same men who picked Tyrone Power and Don Ameche out of obscurity and guided them to film fame think that they have a new matinee idol in the person of Dick Baldwin, whom you will see in the Ritz Brothers' new picture, "Life Begins at College." Baldwin was just about to leave Hollywood, discouraged over his failure to get parts, when he was called to the Twentieth Century-Fox studios for a test. A day later he was given a contract.

—★—

Eleanor Holm Jarrott, the beautiful swimming star, who has been thrilling the customers at the Great Lakes Exposition since early summer, is going to be Tarzan's mate in motion pictures this winter. She will play opposite Glen Morris, world decathlon champion. Eleanor was in pictures for a short time two years ago.

—★—

Barbara Stanwyck surprised even her closest friends when she got on a boat headed for the Panama canal and the Pacific coast instead of one going to London where Robert Taylor is. She said she has no idea when she and Bob will meet again. It has been raining so continuously in England that outdoor scenes of his picture have been delayed and his almost-daily cablegrams sound pretty blue over the prospect of a long absence from Hollywood. She won't go over to see him, though, partly because she is all signed up to make a lot of pictures in Hollywood.

Barbara Stanwyck

—★—

ODDS AND ENDS—May Robson, who is playing Aunt Polly in "The Adventures of Tom Sawyer," celebrated her fifty-fourth anniversary as an actress recently at the David Selznick studios . . . Red Skelton made such a knockout test for R. K. O. that he has been given the role intended for Milton Berle in "Having a Wonderful Time" . . . Douglas Fairbanks, Jr., was summoned back from London via telephone to play opposite Katherine Hepburn in "Bringing Up Baby" . . . If Hollywood moguls really want to lure Irene Rich away from radio and back to the screen, she says that they will let her play a giddy siren. She won't play any more neglected wives . . . So strenuous is the dance that Eleanore Whitney will do in Paramount's "Thrill of a Lifetime," doctors have prescribed a six-week health routine that includes five meals a day and ten hours' sleep a night as preparation.

© Western Newspaper Union.

Ask Me Another?

A Quiz With Answers Offering Information on Various Subjects

1. Has there ever been an airplane flown around the world?
2. How long does it take to get a telephone call through to London from this country?
3. How many miles of submarine cable are there?
4. What town is nearest the geographical center of the United States?
5. What is pectin?
6. Why are some tin cans enameled on the inside?
7. What is the population of the earth?
8. How many hospitals are there in the United States? Hotels?
9. What is the largest vote a labor party ever cast in the United States?
10. Did the United States have diplomatic relations with the Vatican during the Civil war?

Answers

1. There has never been a round-the-world airplane flight in that such a flight would require girding the globe at its greatest circumference, either along the equator or along a single degree of longitude.
2. It takes about 10 minutes.
3. The earth is encircled with more than 300,000 miles of submarine cables, 100,000,000 miles of telephone wires and 5,000,000 miles of telegraph cables.
4. Lebanon, in Eastern Smith county, Kan., is the nearest.
5. It is a substance which appears in many vegetable tissues as a constituent of the sap or cell wall. In making jellies its presence causes fruit juice to solidify.
6. Red fruits and vegetables bleach in contact with tin plate and foods with sulphur content discolor the can just as a cooked egg discolors a silver spoon. The stain is harmless but uninviting.
7. There are about 2,000,000,000 people on the earth, according to the 1930 estimates of the International Statistical institute.
8. There are 6,189 registered hospitals in the United States. There are approximately 29,000 hotels.
9. In 1892 a fusion of industrial workers and farmers known as the Populist party, and roughly comparable to the Farmer-Labor party of today, mustered 1,027,000 popular votes and 22 electoral votes. The vote was about one-tenth of the total vote cast.
10. Yes. At the commencement of the Civil war, John J. Stockton of New Jersey was minister resident at the Vatican.

Appreciation

TO BE able to appreciate the best that there is in life is an ideal that every youth should have. There are all sorts of things in life, some of them good, some of them bad, and some neither very good nor very bad. There are hosts of young people who miss the best things, because they have fixed their attentions on lesser things. So the finest things in life they never see. The youth who has learned to look for the best in music, in art, in literature, in his associates and in himself, will get the most out of life.

A MISTAKE TO WAIT

WHEN "ACID INDIGESTION" STARTS

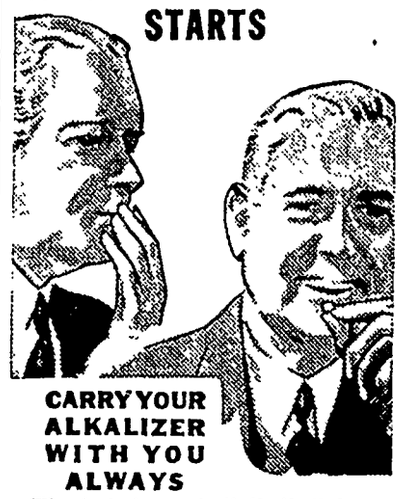

CARRY YOUR ALKALIZER WITH YOU ALWAYS

The fastest way to "alkalize" is to carry your alkalizer with you. That's what thousands do now that genuine Phillips' comes in tiny, peppermint flavored tablets — in a flat tin for pocket or purse. Then you are always ready.

Use it this way. Take 2 Phillips' tablets — equal in "alkalizing" effect to 2 teaspoonfuls of liquid Phillips' from the bottle. At once you feel "gas," nausea, "overcrowding" from hyper-acidity begin to ease. "Acid headaches," "acid breath," over-acid stomach are corrected at the source. This is the quick way to ease your own distress — avoid offense to others.

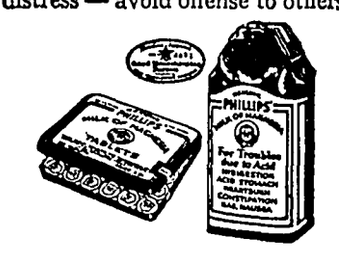

NO OTHER TIRE CAN MATCH ITS PERFORMANCE! Because THE GROUND GRIP TREAD IS PATENTED!

FARMERS everywhere know that the Firestone Ground Grip Tire out-performs all other tractor tires. They know its outstanding performance is due to the famous Firestone Ground Grip tread and no other tire can match its performance because this tread is PATENTED. They know also that no other tire can give them so many important money-saving advantages.

GREATER TRACTION—Takes a deeper and broader bite into the soil and has positive self-cleaning action.

GREATER STRENGTH to resist the strain of heavy pulling is provided because every fiber of every cord is saturated with liquid rubber by the patented Firestone Gum-Dipping process. Two extra layers of Gum-Dipped cords under the tread bind the tread and cord body so solidly together that we guarantee the tread will not separate from the cord body.

GREATER SAVINGS—Saves 25% in time and up to 50% in fuel over steel-lugged wheels. Low-cost Firestone cut-down wheel program permits using one set of tires on several different implements.

GREATER DRAWBAR PULL enables this amazing tire to do more work in a given time.

Only *genuine* Firestone Ground Grip Tires can give you such performance! See this amazing tire today at your nearest Firestone Implement Dealer, Tire Dealer or Firestone Auto Supply & Service Store.

For greatest economy and performance SPECIFY Firestone Ground Grip Tires on all new tractor and wheeled farm implements.

Listen to the Voice of Firestone featuring Margaret Speaks, Monday evenings over Nationwide N. B. C. Red Network.

MORE FARM TRACTORS ARE EQUIPPED WITH FIRESTONE GROUND GRIP TIRES THAN ALL OTHER MAKES OF TIRES COMBINED

Copyright 1937, Firestone Tire & Rubber Co.

ANNOUNCING...

Firestone

TIRES and Tubes

We have been appointed an authorized dealer in Klemme for Firestone Tire & Rubber Co. We will handle a complete line of Firestone Tires and Tubes in the several grades and popular sizes we have in stock. We can take care of your requirements in

Tires for...

Cars
Trucks
Tractors

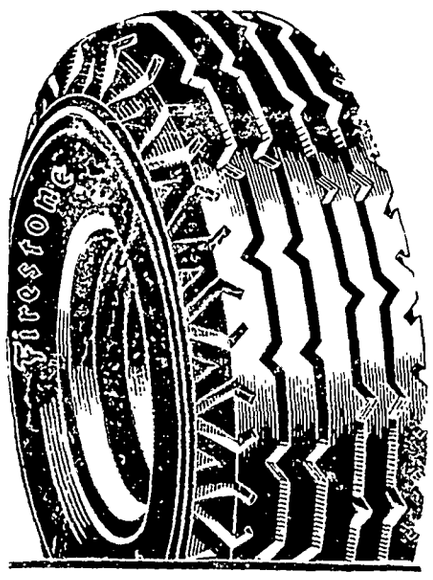

WINTER
AUTO SUPPLIES

We handle a complete line of

Winter Oil and Grease
White Rose Gasoline.
Winter Fronts for all cars
Prestone and Anti-Freeze

Hancock County Co-Op. Oil Station

Herman Paul, Manager — Klemme, Iowa

Moore's Oil Burning

Circulating Heaters--

THE KIND OF HEAT YOU WANT...
WHERE YOU WANT IT...
WHEN YOU WANT IT...

We have just received a large shipment of MOORE'S Oil Burning Circulating Heaters . . three sizes 8 inch and 10 inch in single burner, and the new 8 inch double burner Moore's gives you BOTH circulating and radiant heat . . whichever you prefer Moore's uses the latest, improved Breese Pilot Burner with new type wick light operates just as efficiently in Low position as in High position Plenty of heat at all times Come in and see this New Heater today

OTHER HEATERS
IN STOCK...

We also have two other popular makes The Sure-Fex and the Duo-Therm both burn the low pree oil both have modern features for economy and efficiency

If you prefer a Circulating Parlor Heater to burn wood or coal be sure to see the models we have on display

E. F. Jacobs

"The Farm Service Store" — Klemme, Iowa

A RECORD BREAKER IN SPEED and LUXURY

THE MARQUETTE ...to CHICAGO

Hours faster than previous train schedules, The Milwaukee Road's MARQUETTE sets new standards of speed with comfort. Every car air-conditioned—spacious luxury-lounge coaches; cafe-parlor-solarium car with dining car service. Delicious hot luncheons for only 50c, dinner 65c. Buffet service
Low fares on The Milwaukee Road make it cheaper than driving. Park your worries with your car at the nearest Milwaukee Road station stop and climb aboard a fast Milwaukee Road train.

CONDENSED SCHEDULES

Read Down MARQUETTE Daily	SIOUX Daily				Read Up SIOUX Daily	NO. 103-33 Daily
12:01 pm	10 45 pm	Lv	Mason City	Ar.	4:25 am	9:20 am
12:36 pm	11.28 pm	Lv	Charles City	Ar.	3:43 am	8:31 am
12 58 pm	11 57 pm	Lv	New Hampton	Ar.	3:16 am	8:01 am
1.36 pm	12.50 am	Lv	Calmar	Ar.	2:21 am	7:16 am
2.00 pm	1:22 am	Lv	Postville	Ar.	1:58 am	6:33 am
*2.46 pm	2.40 am	Lv	Marquette	Ar.	1:00 am	5:30 am
2:53 pm	2:46 am	Lv	Prairie du Chien	Ar.	12:48 am	
3:12 pm	a3:08 am	Lv.	Wauzeka	Ar.	a12:25 am	Via Savanna and Dubuque
3:24 pm	3.20 am	Lv.	Boscobel	Ar.	12:11 am	
3:52 pm	3:57 am	Lv	Lone Rock	Ar.	11:35 pm	
4:15 pm	a4:23 am	Ar.	Mazomanie	Lv.	a11:11 pm	
4 43 pm	5:00 am	Ar.	Madison	Lv.	10:45 pm	
†7:00 pm / §8:30 pm	8.20 am	Ar	Milwaukee	Lv	8:30 pm	..... / .....
4:55 pm	5.10 am	Lv	Madison	Ar	10:35 pm	.....
5:46 pm	6:05 am	Ar.	Janesville	Lv.	b	.....
6:20 pm	6.44 am	Ar.	Walworth	Lv.	b	.....
7:40 pm	8 30 am	Ar	Chicago	Lv	6:45 pm	10:20 pm

†Except Sunday §Sunday Only a—Conditional Stop *Direct connection for Dubuque
b—Train leaves Walworth 7:20 pm; Janesville 8:03 pm

EQUIPMENT: The SIOUX — completely air-conditioned Through standard sleeping cars and luxury-lounge coaches. Club car with radio and buffet service between Madison and Chicago Low priced meals in the dining car
No. 103-33 — Air-conditioned. Standard sleeping car and luxury-lounge coaches Breakfast served in Cafe-Parlor-Solarium Car.

For further information, reservations and tickets see your local agent.

CHICAGO MILWAUKEE ST. PAUL AND PACIFIC

The MILWAUKEE ROAD

ITEMS OF INTEREST FROM AVERY TOWNSHIP

Mrs. Peter Trampel and daughters were business callers at Garner, Thursday afternoon.

Mrs Adolph Schlichting and sons, George and Walter were callers at Meservey, Monday forenoon.

Mr. and Mrs. Fred Bachman and Dale Roths were visiting at the Jake Bachman home in Goodell, Wednesday afternoon.

Mr and Mrs. Robert Marshall and Sam Copeland were Sunday afternoon visitors at the Harlow Helps home.

Johnnie Trampel was a business caller in Meservey Monday forenoon.

Mr and Mrs. John Watermiller and son, Nealo, of near Meservey were visiting Tuesday evening at the Adolph Schlichting home

Mrs Clifford Montgomery and Will Bachman were visitors at the Clarence Bachman home Wednesday.

Mr. and Mrs. Herbert Marshall and daughter, Irene, came home Saturday after a weeks visit with relatives in Illinois.

Mr Will Bachman was visiting at the home of his brother, Jake Bachman, in Goodell, Thursday forenoon.

Miss Iris Sherwood, who teaches at Latimer, spent the week end at the parental Leon Sherwood home.

,Mrs Mattie Kleinmier of Morris, Illinois, who has been visiting at the Ted Dutherdge and Ernest Helps homes has returned to her home.

Mr and Mrs. Paul Kramer and daughter were last Sunday visitors at the John Bachman hmoe.

Some from this vicinity attended the 4-H Fun Night in Garner Saturday evening.

Rev. and Mrs. E. Kaupman, of Meservey, were Monday afternoon callers at the Adolph Schlichting home. ,

Mrs. Harlow Helps and children visited at the Clarence Bachman home Thursday afternoon.

LIBERTY NEWS ITEMS

Mrs D H. Hammon, of Garner spent Friday and Saturday at the home of her daughter, Mrs. Albert Lange.

Dalton Rex, of Mable Rock, called at the Emory Schaefer home Sunday evening.

Because of the rainy weather Sunday the election of officers at Liberty Church was postponed until next Sunday.

Mrs. Charles Ax called at the Albert Lange home Friday afternoon

Mr. and Mrs. Martin Barz and daughter, Maxine, visited at the Richard Ax home Thursday evening

Lucille Stille, Esther Trampel, Pete Carolus and Cecil Bridges spent Sunday at the George Stille home at Spencer

Carlton Chambers and James, and John Middlemist of, Walton, New York, spent Friday and Saturday at the Albert Lange home

Mrs Walter Bredlow called at the Charles Ax home Thursday evening.

The following guests were entertained at the Albert Lange home Sunday for dinner Mr and Mrs. Lee Hammon and daughters, Charlotte and Milded; Mr and Mrs Sam Hammon and family; Mr Erastus Hammon and Mrs D. L. Hammon, all of Garner. Mr John Middlemist and Carlton Chambers, of Walton New York and Mr James Middlemist, of Delhi, New York. James and John Middlemist and Mrs. D. H Hammon are brothers and sister.

ELL TOWNSHIP NEWS ITEMS

Mr and Mrs. Jack Etchen and daughter, Betty Jean, Mr and Mrs Orville Bridges and daughter, Sondra, and Miss Mary Swanson enjoyed supper at the Oscar Swanson home Sunday evening

Mr and Mrs. Clarence Lemke were supper guests at the Lewis Neuberger home Wednesday evening.

Mrs. Lloyd Smith and son, Gary, visited at the John Christens home Friday.

Mr. and Mrs. W. J. Anderson and family were dinner guests at the Elmer Anderson home Sunday

Mr. and Mrs. Charles Parr of Austin, Minnesota, visited at the Albert Kehl home Saturday evening.

Mrs. Frank Roths and Mrs. Tom Roths and sons were entertained to Sunday dinner at the Ernest Helps home.

REAL ESTATE TRANSFERS

Della F. Blomgren & V. A. her hus To Penn Eckels Q. C. Deed, 10-11-37, $1. Lots 5 & 6, Block 8. Grand View Add to Kanawha.

Metropolitan Life Ins. Co. To Henry Wellik Wty Deed, 3-24-37, $9,000. NE frl ¼ of Sec. 4-96-24.

Constantine N. Papadakes, et al To H C Armstrong Wty Deed, 10-15-37, $1,000. Lot 4, Block 2, Anderson's Add to Britt.

Fred Missal Sr. To Herbert E Missal Wty. Deed, 11-26-35, $1 W½ SW¼ Sec. 15-96-26, cont. 80 acres.

James Drabek & Frances, his wf To Henry Wellik & Helen, hus & wf Q. C. Deed, 10-8-37, $1. fr ¼ Sec. 4-96-24.

9 TAKE 500 POUND WOMAN TO HOSPITAL

NEW YORK — Nine policemen, equipped with crow bars and emergency belts, removed Mrs Appolonea Becker, 44, in a truck to a hospital for treatment for a heart ailment. She weighs approximately 500 pounds

Photographs
LIVE
FOREVER
RUSSELL
PHOTO STUDIO
Next to J. C. Penny MASON CITY

watch

Clock and Jewelry Repairing

Prompt Service

M. N. ZEIGER

JEWELRY & OPTICAL STORE
GARNER, IOWA

Ladies Ready-to-Wear

VISIT OUR DRY GOODS DEPARTMENT FOR THE LATEST IN....

LADIES and MISSES... You can get more value out of your dollar by shopping here for the things you need Look over our nice line of New Fall and Winter Merchandise

WE ARE FEATURING FOR FALL....
See those Nifty New Sweaters we are showing for chilly days. real comfort

LINGERIE that will delight you with its beauty and fine material a low prices that will surprise you

HOUSE DRESSES—Why go to the bother of sewing when you can buy these smart looking dresses here? We have a variety of styles, sizes and prices. All are real nice materials

HOSIERY—We want to emphasize that you can save on hose by shopping here. Just received an assortment of hose in new shades for fall and winter. Full line of Children's Hosiery for school wear.

NEW FALL DRY GOODS....
See the new materials for Dresses in new fall and winter weaves. Everything here for quilting It will pay you to buy those new Bed Blankets and Spreads here.

Full Line Of Cosmetics For The Particular Miss

FOR FRIDAY and SATURDAY

JEL RITE
6 packages for 25c

BANANAS
Nice ones, per pound 05c

PUFFETS
2 packages for 15c

SWEET CORN
Extra Fancy, 2 cans for 25c

SWEET POTATOES
10 pounds for 25c

HUSKING MITTENS, Double Thumb
Heavy 12 oz. guaranteed not to rip
Per dozen pairs $1.50

We Reserve the Right to Limit

THADA'S

A Good Store In A Good Town — Klemme, Iowa

SAVE AT LEAST $10... DURING THIS SALE!

For a limited time only we are offering this famous $29.50 THRIFT-EASE Inner-Spring Mattress AND a genuine $10.00 coil Bed Spring BOTH for only $29.50 ... the regular price of the mattress alone! Purchased separately, you would pay $39.50 at the very least for a value like this!

Actually, the THRIFT-EASE Inner-Spring Mattress is a $39.50 value in itself. Its 208 offset coils give you every sleeping comfort you could expect from *any* mattress regardless of its cost.

Don't delay a single minute! This great $39.50 value is offered for a short time only. After the few units we have in stock are gone there will be no more at this LOW price! So come in at once and see this remarkable value... while there is still time!

$5.00 For Your Old Mattress!

If you want only the Mattress, we will allow you $5.00 for your old mattress and thus you get this fine THIFT-EASE mattress for only $24.50. You'll have to hurry as this offer is limited.

YOUR HOME PLANNING HEADQUARTERS

CARL W. BOHN

SUCCESSOR TO SHANNON-BOHN, INC.
Phone 57 or 163 For Evening Appointments — Garner, Iowa

B. CHURCH

S, T. D., Pastor
10:00 a.m.
hip 11:00 a. m.
t: "The Promised

avor 7:30.
COME HERE

DEAD
ANIMALS Removed FREE
BRITT RENDERING SERVICE
Phone 88 Klemme
We Pay The Charges

Told You
ce Before--

RTII
AIN:

OOR HOG FEED, if fed alone, but if properly is one of the best, if not the best hog feed to be

test made on identical lots of pigs it required the of days to make an average gain per head of sev- ds, on the lot fed corn alone, that it required verage gain of one hundred and thirty pounds on rn with a good supplement added

lots fed corn alone consumed 642 pounds of corn pounds of gain, while the lot fed corn and supple- only 387 pounds of corn and 42 pounds of supple- 100 pounds of gain.

lot of good supplements to balance your corn ra- know of nothing better than FELCO HOG BAL- LCO PIG MEAL.

Better Try A Few Bags.

FELCO

mme Co-Operative Grain Company

Third Annual
all Showing
—OF—
ter Sight" Lamps

ore varied, more beautiful selection of decorative models.

95c Down and
$1 per Month

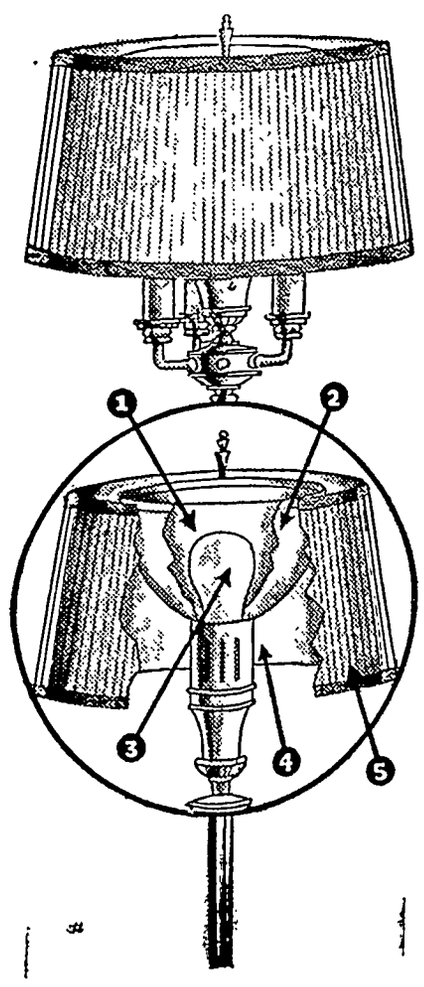

try one of
ern lamps . .
without any
on your part.
employee.

"Better Sight"
ing you (1)
opening (2)
l — prevents
) three-light
ns, (4) white
de, (5) beaut-

ur opportunity to LIGHT CONDITION your autiful style at a bargain price.

Join the "American Better Living" contest. Listen to the "Hour of Charm" program every Monday evening, 8:30 to 9:00, NBC Red Network.

Central States
ELECTRIC COMPANY

The Shamrock Times

High School News

The Parkinson Ensemble gave a one hour program in the gymnasium last Tuesday morning They started the program with selections played on their modern instruments. The remainder of this novelty program consisted of describing and playing some of the instruments which are thousands of years old

The cornetist with this group won high honors and awards at Soldiers Field, Chicago, last year Jacqueline Kudje was very fortunate to be there and hear this program

Mr Parkinson has a number of different divisions traveling over the United States giving such concerts. His daughter-in-law was in charge of this particular division

Keith Stille

—K H S—

The Klemme High School started its basketball season Tuesday evening when they had their first practice The team looked to be in good shape and there were sixteen boys out for this first practice, including Paul Schuldt, Buster Jorgenson, Elmer Trampel, Ruben Grosshuesch, Eugene Kluckhohn, Verner Lau, Harold Wicks,, Allen Barz Keith Stille Frederick Bell, John Schwichtenberg Glen Lewis Dorance Grange Lester Neuberger La Rayne Stille and Duane Trees The first game will be at Latimer, November 12

Duane Trees and Marvin Lemke

—K H S—

The Manual Training room is being remodeled somewhat The Freshman boys have just been doing mechanical drawing since school started.

Duane Trees

—K H S—

Wednesday during physical training the high school boys had a little bit of football when they played touch football They chose sides

Duane Trees

—K H S—

The junior class play will be given Thursday and Friday, Oct 21 and 22, at the high school

—Adala Wills

—K H S—

Avis Barz was the first typing student this year to type a fifteen minute speed test with no errors Her rate was 31

Grade School News

Grades 1 and 2

We have a wasp's house that Phillis Kirkwood brought to school We learned that it is made of paper and inside the house there are rooms called cells The wasp lays eggs in the cell The door is in the bottom of the house

We brought autumn leaves to school on Wednesday We drew and colored leaves to look like these

The first graders have new books called "Before We Read"

We were invited into Miss Azel Times room to an Indian Reading on last Friday

Joyce brought some gourds to school and Helen brought some castor bean seeds.

Grades 3 and 4

Our Room Library

Librarian—Ronald Brinkman
Library Hours 8 30 to 9.00 a. m
12.30 to 1:00 p. m
Tues and Thurs
3 30 to 350 p m.

Librarian's Duties

1. Keep books on shelves in order.
2. Keep library neat
   a. Chairs at tables.
   b. Books to the edge of shelves.
   c Dust the furniture
3. Put books back on shelves after library hours

Library Rules

1 Be quiet the library is a place to read
2. Handle books carefully
3 Keep books in order.
4 Use a marker to keep the place.
5 Keep hands clean.
6 Do not wet your finger to turn a page.
7 Turn pages carefully
8. Find your book and sit down to read
9. Do not mark in books
10. Help keep the library neat

Grades 5 and 6

Corrine Merkel and Edward Barz

Reporters

Marjorie Hartbeck and Betty Mae Blickenderfer are health captains for our new contest which started Monday

In our reading classes we have been reading stories of the African Jungles written by the late Martin Johnson. Betty brought us a newspaper aricle written by Mrs Johnson which told how the natives of Africa build fires to help capture the wild animals

The sixth graders are trying an experiment in Hygiene class. It is to prove that there are disease germs in dust

We have new poem and book charts in our room When we learn poems or read books we put the names of them on the charts.

In English we studied the picture. "The Angelus" It was painted by Jean Francois Millet, a famous artist. It is a picture of peasant life in France We wrote stories either of the picture or the life of the artist.

This week we are having our six weeks tests.

Grades 7 and 8

Lorraine Buntenbach — Reporter

The seventh grade has finished a unit of work over China. The study of this country has been very interesting because we have used the many current events which are found in the papers and magazines

Charles Bock brought a peanut plant to school today We examined it closely, tasted the raw peanuts, and then sent it to the other grade rooms Last week Ellen Kilgore brought some cotton that she raised herself.

Tuesday morning our room attended the program by the Parkinson National Music Ensemble We enjoyed the closing number the most for the group imitated several circus bands.

This week both grades had six weeks tests Arlene Buseman was the only student who received 100 in the six weeks spelling test.

The patrolmen for this week are Dean Merkel and Billy Zabilka

Some of the new models we are told will have chatter-proof glass back of the front seat.

U-Delt-Em Bridge Club Met

At Home Of Mrs. H. H. Raney

The October meeting of the U Delt-Em bridge club was held at the home of Mrs. H. H. Raney, Thursday afternoon. Mrs George George Lawhorn and Mrs. W. L. Thada won first and second high scores and Mrs. Dulmes won the "lucky cut." Lunch was served after bridge Mrs Sumner Trumbull was a guest.

TAX COLLECTIONS OF SEPTEMBER TOTALED $195,737 IN HANCOCK

Current taxes collected for Hancock county for September, came to $195,737.90. Delinquent taxes brought in $583 38 and automobile registrations added $420.75 An added income of the county is $1,000 in rental money from three pieces of land held for the permanent school fund of Iowa.

NEWS FROM GOODELL AND VICINITY

Miss Pearl Ahlstrom, who is employed in Des Moines, came home and submitted to a Tonsilectomy operation Tuesday morning at the Steele and Leinbaugh Hospital in Belmond.

George Griggs and son, Audrey left Tuesday morning for Western Nebraska where they will hunt for ten days or more.

Miss LaVohn Sherwood of Forest City spent the week end with her parents, Mr. and Mrs. Leon Sherwood

"Toky" Ahrenkiel and Howard Dennis, who attend Drake University, at Des Moines, spent the week end with home folks.

Clive Ruka, who attends college at Ames spent the week end with his parents, Mr. and Mrs. Earl Ruka.

Pearl Ahlstrom returned to her work at Des Moines after spending a few days with her parents and convalescing from her throat operation.

Jake Bachman returned to his home in Goodell, Friday after having taken treatments at Iowa City.

Supt. Fish accompanied the Senior Class to Mason City Thursday, where they had their pictures taken.

Mr. and Mrs. Glen Latch are the parents of a fine baby boy.

Eddie Boller, of California, has concluded his visit here with his parents and other relatives and returned to his home.

Mr. and Mrs. J J. Cook were in Hampton, Thursday where the former went through the clinic at the hospital, he has been feeling badly with skin poisoning.

Tom Roths is driving a new Federal Truck which he purchased in Mason City.

Harm Rust returned from Rochester where he went through the Clinic.

Henry Waage returned from the Belmond hospital Saturday His friends are glad to know he is getting along fine.

Mr. and Mrs. Jay Griggs were Mason City shoppers Monday.

Most of the teachers spent the week end at their respective homes.

Mr and Mrs. Verner Christie were Mason City business callers Monday.

Miss Ileene Ruka spent the week end at the Kissinger home in Superior.

Lloyd and Harry Carpenter were business callers in Mason City.

Jay Buchanan was a business caller in Garner, Thursday.

Mrs. D M. Conlan, accompanied by Mrs. Cena Neilson, spent the week end in Marshalltown.

Entertains In Honor Of Friend At Algona

Mrs. H. H. Raney will be hostess at a bridge party at Algona on Thursday evening when she is entertaining a number of friends in honor of Miss Loretta Howie, who will be married soon. Miss Howie will marry a classmate of Dr. Raney.

Mother: I'm shocked and grieved to hear that you are at the foot of your class.

Sonny: Well, can I help it if the boy who always was at the foot of the class leaves school?

American Legion Auxiliary Notes

The Klemme unit met at the home of Grace Blank Oct. 14.

Another member was added to the list this month, making a total of thirty-two.

Plans were made for a local supply shelf of clothing and bedding to be used by the unit in its welfare work. Mrs. Paul is chairman of this committee and anyone having new or used cloth. or bedding they wish to dispose of, and would like to help in this necessary work, may notify the chairman who will have it called for These articles will be classified as to size or age and will be ready for release when calls for assistance come to the Auxiliary.

Carpet rags, for which there is a steady demand, were sown for the hospital at Knoxville.

The county convention will be at Corwith the 26th of October The district committee woman will be present at this meeting.

Next unit meeting will be Nov 11th at the home of Mrs. D. P. Anderson.

1002 WORMS
FROM 110 BIRDS
IN 48 HOURS!

ONE single dose of Dr. Hess Poultry Worm Powder, in mash, did it. A fair example of many tests with thousands of birds against round worms.
Dr. Hess Poultry Worm Powder is odorless, tasteless, non-toxic. Does not affect feed consumption or egg production.
COST—50 *birds*, 50c; 100 *birds*, 90c; 250 *birds*, $1.90; 500 *birds*, $3.00; 1000 *birds*, $5.40. *Also put up in tablet form.*

Dr. Hess Poultry Worm Powder
A SINGLE DOSE FLOCK TREATMENT

Wilson's Pharmacy
Klemme, Iowa

Where Old Friends Meet
—FOR—
Short Orders, Lunches, Soft Drinks, Beer, Candy, Cigars, Cigarettes, Tobacco, Home made Ice Cream Cones, and Ice Cream.
WILES' CAFE

SHOP IN GARNER
FOR THE THINGS YOU CAN NOT GET AT HOME

FALL SUITS---
Come in and see our FALL SUITS for Boys, Young Men, and Men Latest in Soft Tweeds, Durable Hard Finishes and a large assortment of your favorite material Single and double breasted models, plain and sport backs. Select your Fall Suit now!
WILLE'S
CLOTHING AND SHOES GARNER, IOWA

Frank Senneff F.E. Blackstone
Senneff & Blackstone
LAWYERS
Garner Iowa

Mrs. C. R. Sweigard
General Insurance
Phone 78 Garner

GAS And ELECTRIC
WASH MACHINES
Electric Irons, Wash Tubs, Copper Boilers, Clothes Baskets, Ironing Boards, Clothes Lines and Clothes Pins
BICYCLES
Get our prices on Bikes!
Coast-To-Coast
Kerr & Steinberg, Owners

LADIES...Here It Is...
"AS YOU LIKE IT"
FALL DRY GOODS—the finest you can buy. Style! Quality! Designs for Frocks, Childrens Dresses, Smocks, Draperies, Bed Spreads—dozens of other uses—all in stunning, unusual colors tested and proven colorfast, soft and uniform finish.
C. H. SCHISSEL, Dry Goods

Oldsmobile---
"RIDES LIKE A MILLION"
Compare OLDSMOBILE with other cars of similar price and you realize there are many definite reasons why OLDSMOBILE "rides like a million." The car with the modern fine car features. Before you buy get double proof. Drive! Compare!
GARNER MOTOR SALES
OLDSMOBILE CHEVROLET

Curbstone Barbers in Shanghai's Native Quarter.

Shanghai Vistas

Life in Shanghai Before Japanese Shells Began Their Destructive Work

Prepared by National Geographic Society, Washington, D. C.—WNU Service.

ON THE Whangpoo approaching Shanghai there is little to indicate that one is entering China except for fleets of native fishing junks moving about in the river. The river banks are lined on both sides with oil supply depots, smoking factory chimneys, warehouses, silk filatures, repair docks, and strange things of foreign import.

Shanghai's water front skyline is decidedly occidental in appearance and most strikingly impressive. Until the present century, low, commodious Chinese buildings or two- and three-story structures served a majority of the business concerns; but the introduction of excellently equipped modern offices initiated a period of extensive building.

The tendency of Shanghai's building program has been distinctly skyward in the last few years because of the congestion in the business areas occasioned by its meteoric expansion in trade.

Construction of tall buildings, however, even those of eight and ten stories, presents considerable difficulty to the architects because of the nature of the footing upon which the foundations must be laid. The soil is entirely alluvial deposit; but, in spite of the obvious handicaps, architects are exploring new heights for Shanghai with 10-and 15-story structures.

The Chinese, quick to appreciate this upward direction of city-building, have begun erecting tall department stores, tea houses, guild halls, and other structures which bring them financial advantage and modernize the appearance of Shanghai

Radical indeed are the changes that have taken place in architectural expansion in the last decade, including vast alterations in the skyline of the metropolis.

In the Old Native City.

In a few minutes' walk from the most up-to-the-moment districts of Shanghai, however, one can be in surroundings that are little altered since the day when the first foreign firm marked out its business site in the muddy concession.

Within the Mantao district, at the southern side of the city, lies the old Chinese settlement, or Native City Modernization has been slow to move in this locality, and native life takes much the same course that it followed before steamship screws began stirring up the muddy Whangpoo around the fishing junks and sampans.

Even here, however, there have been changes. Since the Republic has come into existence, the old wall that surrounded the city has been demolished. Narrow cobbled streets with open sewers running down their centers gradually have given way to more cleanly concrete passages. Loathsome beggars have somehow been reduced in numbers, although there are still more than enough of the pitiable wretches.

North of the International Settlement lies the thickly populated Chinese district of Chapei. Chapei borders upon the Soochow creek boundary and is just back of the foreign district of Hongkew. This district, before the Sino-Japanese battles several years ago, was somewhat more modern and progressive than the Native City region. Here, in Chapei, were located large Chinese business concerns devoted to exporting and importing. Here had sprung up offices, factories, and printing establishments, among the last named the Commercial Press, largest publishing concern in China, valued at one and a quarter million dollars. In this locality, too, is the Shanghai railway station.

Foreign Settlements of Shanghai.

But the focus of all Shanghai is the foreign settlements, for in them have been the remarkable incentive and expanding force that have built this modern seaport. First allotted a portion of land on the south side of Soochow creek, following the treaty of Nanking, in 1842, when Shanghai was indicated as one of the five treaty ports, British business established itself and expanded, digging drains and filling canals to make the concession habitable.

Six years later France was conceded the territory between the British concession and the Native City, and only a few years afterward Americans leased land in the Hongkew district, which extends along the Whangpoo water front north of Soochow creek, where the river makes a sharp curve to the right

This so-called American Settlement was never organized as such, but was incorporated with the British district in 1863. Thus came into being the International Settlement, premier nucleus of modern Shanghai. Other portions of land have been added on the west, where old-timers used to bag snipe in off days from their offices.

The French chose to remain apart and today continue to administer their own concession as a separate unit.

The years have seen a fast-moving panorama since the early days when the International territorial fusion came into being, received nourishment, and became what has often been termed "The Model Settlement." The administration of the International Settlement has been in many ways a unique experiment, perhaps without parallel in any other place; and results make it evident that the Shanghai Municipal council has served the Settlement well.

Governed by Elected Council.

The council is composed of a group of members elected by the taxpayers of British, American, Japanese, and, more recently, Chinese nationality. The number has been increased from time to time until 15 members are now included in the group that directs the affairs of the Settlement of 1,008,000 people.

Paving, policing, planning — a multitude of tasks face the paternal body which, gratis, guards the interests of International Shanghai. A similar, but smaller, task confronts 17 other men who handle the affairs of the French territory with its nearly 435,000 inhabitants.

Because Shanghai has not always had a peaceful career, troops of the four chief foreign nationalities have been maintained to give necessary protection to the residents of the city. Shanghai has also had a volunteer corps with a personnel of more than 2,000, which was organized at the time of the stress of necessity during strikes and when the pot of Chinese political affairs had been boiling over.

Big, bustling Shanghai, this titan of commerce in Far Asia, lives beyond the boundaries of any one settlement or nationality; it commands all of them together for its life and trade. Well beyond three million people are numbered in the districts that form the whole of greater Shanghai.

Cosmopolitan, too, as only one of the world's largest seaports can be, it records in its census 50 foreign nationalities. The commercial capital can also call from its midst representatives speaking practically all the numerous dialects in China, if one should ask for further confusion in the linguistic babel.

Picturesque Scenes on the Bund.

The facets of life and activity of the metropolis are as multiple as the peoples that compose it.

Stand any day along the Bund and watch the variety of traffic that passes under the signals of a tall, bearded Sikh traffic policeman. Electric tramcars, loaded buses, and trackless trams, filled to all available standing room; motor cars and trucks of every kind and size, although American makes are in the majority; wheelbarrows that trundle along with tremendous loads; coolies, turned beasts of burden, bearing bales and baskets of incredible weight; great two-wheeled trucking carts, with as many as six or eight perspiring coolies straining at the pull ropes; rickshas, well past the period of their best usefulness in these days of increasing taxi service, trying by their very importunity to gain a stinted living; bicycles, carriages, pedestrians—the whole contrasting procession passes.

On another street a Chinese wedding palanquin or a long funeral cortege moves along with all the red and tinsel glitter that China assembles around these two events. At the corner the procession waits for a traffic jam to clear before it can proceed.

FARM TOPICS

CAUTION IS URGED IN BUYING CATTLE

Five Important Points Are Cited by Expert.

By R. C. Ashby, Associate Chief, Live Stock Marketing, University of Illinois. WNU Service.

With a big corn crop, with fat steers hitting new highs and with the trade talking even higher prices, caution at five different points in buying feeders may pay large dividends this fall.

First consideration is a declining cattle market a few months hence. In six or eight months fed steers may be selling for little more a pound then they cost as feeders. Therefore in laying in his cattle, the feeder should decide about when he expects to market and what he expects fat cattle to sell for at that time.

The second point of caution is that plainer feeders may show better margins, if marketed from January to June, than quality cattle will show. Pork supply will continue short and lower grade beef is used to fill in. In buying plainer feeders, sorting is important to know and to get the "good-doing" kind.

Successful feeders do not get excited and buy feeders at high prices just because others are doing it. This year it may pay to wait until the main rush is over before buying.

The fourth point is to get the best possible advice and assistance in buying feeders. There is every indication that plenty of feeder cattle will be bought too high this fall. It is a year when good advice may save the feeder a lot of money.

Usually the best investment a farmer makes is the reasonable commission which an honest and skilled feeder buyer charges to assist in buying feeder cattle. Such assistance will be particularly valuable this year.

Finally, there is the importance of getting good weights. Two factors should be kept in mind—to see that the cattle do not have an excessive fill and to insist that they be weighed on scales that have been proved accurate.

Teach Chicks to Roost, Is Advice of an Expert

Teach chicks to roost while they are young. By so doing there is far less chance of them huddling up in a corner of the brooder house and smothering, suggests H. L. Wilcke, head of the poultry husbandry, Iowa State college.

Provide easily accessible roosts before the brooder stove is removed. Roosts that slope gradually upward have been found best. The first roost pole should be about six inches from the floor. The roost poles need to be close enough together so that a chick may hop from one to another. A two by two inch roost pole is satisfactory. Dropping boards beneath them will make cleaning easier.

Spraying or painting the roosts and other parts of the brooder house with a mixture of one part cresol to five parts crankcase oil or with kerosene will hold mites in check. Lice may be controlled by Black Leaf 40, spread in a thin ribbon layer along the center of the roosts.

Mash for Poultry Flock

There is little to be gained by feeding moist mash continuously, according to a North Carolina State college authority, but it has an important place in the feeding schedule of most flocks at some time during the year. It should be used with early hatched pullets to prevent a partial or complete molt; with late hatched pullets to hasten production in the fall; with laying hens to keep up production until October, and with breeding hens to hasten production in January. Three pounds of the regular laying mash moistened with hot water or milk for each 100 birds will give excellent results. This should be fed about two o'clock in the afternoon.

FARM NOTES

Egypt is encouraging the cultivation of wheat instead of rice.

* * *

Early hatched hens are more successfully forced into a molt than are hens hatched later.

* * *

When the first eggs are found, all pullets that show much comb development should be housed. Those slower to mature should remain on range.

* * *

Wisconsin raises more chickens than all the New England states.

* * *

Thin-shelled eggs indicate a lack of minerals or vitamin D in the ration.

* * *

Hawks are valued by farmers of the Pacific Northwest because they kill ground squirrels.

* * *

Entering a farm silo while it is being filled, or shortly after, is dangerous because of the possible presence of suffocating gases.

Keeping Up With Science

By Science Service

© Science Service.—WNU Service.

Language of Bees Discovered to Be "Scented Dancing"

How They Tell Where Honey Can Be Obtained

By WATSON DAVIS

Washington. — Bees have a language of scented dancing. By means of it a scout bee that has made a rich discovery can send his fellow workers out after honey with almost as much dispatch as police are rushed to points of need by radio calls.

Scientists used to think that bees located flowers by color or scent. This is partially true. But in an exhaustive study of the bee habits, Prof. K. Von Frisch of Munich found that bees communicate with one another by a strange sort of dance performed within the hive. In this way they tell where honey can be obtained most easily.

Often it will take hours and sometimes days for a good feeding-place to be discovered. But when one bee has found the honey, many, perhaps several hundred, will appear in a very short time. And they all come from the same hive as the discoverer.

They Talk by Dancing.

Professor Von Frisch set out to discover the language or mode of communication of the bees.

Here's what he found: If a new kind of flower begins to bloom, it is discovered by a scout bee. He loads up with honey and flies home. In the hive he reports the discovery by a queer sort of dance, turning round and round in a circle with queer tripping little steps, once to the right, once to the left, very vigorously, often for a minute on the same spot. Other bees crowd around with high interest. They rush out of the hive and soon can be found at the honey source.

The dance is a signal that honey has been found. The bee carries upon him the scent of the flower containing the nectar. The other bees noting this odor search for it as they fly out of the hive in all directions Moreover, the discovering bee returns to the good honey source and broadcasts another odor created by a scent organ on its abdomen that also guides the other workers.

Need Human Biology of Broad Scope If Race Is to Survive

Ann Arbor, Mich.—A science of human biology, broad enough in its scope to synthesize knowledge of man's mental and spiritual sides as well as of his physical nature, ought to be evolved within the next century if civilization is to survive—perhaps even if the human race itself is to escape extinction.

This was the concluding note of an address here by Prof. Raymond Pearl of the Johns Hopkins university, at the celebration of the hundredth anniversary of the founding of the University of Michigan.

The necessity for such a science of social synthesis has been thrust upon us, Professor Pearl declared, by the long strides science has taken in putting more wealth and power into the hands of men, while other aspects of our evolution have remained stagnant. We have advanced enormously in power, and little or not at all in wisdom or goodness. So the very advances we boast of in material things make our development so lopsided that it threatens to crash and end.

Challenge to the Scientist.

Fumbling attempts at such unification of human knowledge and striving have been made hitherto by politicians and the clergy—with results not particularly distinguished, Professor Pearl pointed out. These practitioners are not wholly to blame for lack of success, either, he admitted; the prerequisite of real knowledge of the whole nature of man has simply not been met—the data do not yet exist. That is one of the chief challenges to the scientist: both by natural aptitude and training he is best equipped to obtain such data; and he should therefore seek and find them.

Professor Pearl would not yield to any temptation to pessimism regarding the future. He invited his hearers to look backward over the hundred years since the founding of the university: Pasteur, Lister, Huxley, most of the great leaders of the scientific revolution of the Nineteenth century, were still children then. With a record of so great achievement in so short a time, he felt, there is no reason for supposing that the world will not continue to go ahead.

Highway Traffic Is Counted Exactly by the Robot Watchman

Provides Basis for All Safety Regulations

Washington. — A roadway's traffic pattern which varies with the day of the week, the hour of the day and the day of the month, is the dictator of all safety and traffic regulation policies, as well as the selector of all new highway undertakings.

Robot infra-red light beam "watchmen" are one of the new mechanisms by which highway engineers now keep a 24-hour watch on roads where changes are needed.

Infra-red beams directed across the highway onto photoelectric cells now keep watch and are able to count as high as 24,000 vehicles an hour. Operation of the device costs $150 a year compared with $5,000 for a continuous manual counter check.

The photo-electric counter is seldom noticed by even the most observing motorists. It consists of two short posts with cross arms, one on either side of the road. The post supporting the light source is equipped with two ordinary automobile headlight bulbs whose light is rendered invisible by filters. This eliminates any confusion which might result in night traffic. Parallel beams projected across the road and spaced 30 inches apart provide a current path to the photo tubes on the opposite post.

Count Is Almost Perfect.

Whenever the two light beams are intercepted simultaneously the interruption is recorded by the counting mechanism in the receiving box. At the end of each hour the printing apparatus stamps the day of the week, the time, and the cumulative traffic total. If the current should fail, the time of the failure is recorded, as well as the number of vehicles counted up to then.

Errors in the count never exceed 5 per cent of actual traffic volumes, and are usually held to within 1 or 2 per cent of accuracy. There are, however, several unavoidable sources of error, such as when two cars passing the counter in opposite directions intercept the light beams at the same time. Only one vehicle is then recorded.

"Phantom" trucks have been found which pass by the electric eyes without being seen. This mystery was solved when it was observed that the ghost trucks were painted either white or aluminum, with the result that at certain hours during spring or fall days sufficient light was reflected back to a receiving unit which faced north so that the light ordinarily furnished by the light source was replaced.

Most of the freak errors encountered cancel out.

Leprosy Declared No Real Menace in United States

Denver.—Leprosy, a plague of the ages, is still one of medicine's greatest mysteries. But Dr. G. W. McCoy, United States public health service medical director, speaking here before the American Association for the Advancement of Science, pronounced it "not one of our major public health questions," as it is in other parts of the world.

In most parts of the United States there is no need for the isolation of cases, in Dr. McCoy's opinion, except for charity reasons or because of the esthetic sensibilities of the community.

Dr. McCoy believes that nearly all cases of leprosy originate only in Florida, Louisiana, and Texas. But because the period between infection and development of the disease is ordinarily from five to ten years, and sometimes twenty years, the tracing of the source of infection is difficult. Only about a thousand cases of leprosy exist in the United States, half of which are known.

Moonlight Does Not Affect Growing Crops

Washington.—Moonlight has no effect on growing crops, if experiments with "artificial moonlight," or polarized light, are any criterion. Results of these experiments were announced by Dr. Earl S. Johnston of the Smithsonian institution.

Polarized light was used instead of ordinary light in tests with numbers of oat seedlings. Two effects were watched for: the bending response which plants normally show to light, and the assimilation of carbon dioxide to form carbohydrates, which is always dependent on light. Control groups of seedlings were exposed to ordinary light, under conditions otherwise identical.

The reactions of the plants in both groups of experiments were so nearly identical that Dr. Johnston concludes there were no really significant differences between them, and hence no special effect that could be ascribed to polarized light.

A True Sentiment

That is a true sentiment makes us feel that we do our country less, but because we have laid up minds the knowledge of lands and other institutions other races, and have afresh within us the instinct common humanity, and of versal beneficence of the —Dean Stanley.

Constipation

To keep food waste soft and moving, many doctors recommend Nujol because of its gentle, lubricating action.

Copr. 1937, Stanco Inc.

NOW COSTS LESS

INSIST ON GENUINE

Guard the Laugh

One can make a bitter with a laugh than with a

Still Coughing

No matter how many you have tried for your cough, cold, or bronchial irritation, get relief now with Creo Serious trouble may be here you cannot afford to take with any remedy less powerful Creomulsion, which goes to the seat of the trouble and nature to soothe and heal the mucous membranes and and expel the germ-laden

Even if other remedies have don't be discouraged, try Creomulsion. Your druggist is authorized refund your money if you are thoroughly satisfied with the benefits obtained from the first bottle. Creomulsion is one of two, and it has no hyphens Ask for it plainly, see that on the bottle is Creomulsion you'll get the genuine product the relief you want. (Adv.)

Courage to the Task

Courage consists in the problem before us.—E

How One Woman Lost 20 lbs of Fat

Lost Her Prominent Double Chin—Sluggish

Gained Physical Vigor A Shapely Figure.

If you're fat—first remove the cause

Get on the scales today and how much you weigh then get a bottle of Kruschen Salts which last you 4 weeks.

Take one-half teaspoonful of Kruschen Salts in a glass of hot water morning—modify your diet a little regular gentle exercise weeks get on the scales and many pounds of fat have vanished

Notice also that you have more energy—your skin is clearer feel younger in body—Kruschen give any fat person a joyous

But be sure it's Kruschen health comes first.

You can get Kruschen Salts any leading druggist anywhere America (lasts 4 weeks) cost is but little. If this first doesn't convince you this is the easiest, SAFEST and surest way help you lose ugly fat—you gladly returned.

Man's History

The history of a man character.—Goethe.

666 LIQUID, TABLETS SALVE, NOSE DROPS

COLDS and FEVER Headache

Try "Rub-My-Tism"—World's Best

Sentinels of Health

Don't Neglect These

Nature designed the kidneys a marvelous job. Their task is to flowing blood stream free of toxic impurities. The act of filtering itself—is constantly producing matter the kidneys must remove the blood if good health is to Nature intended, there is waste that may cause bodily tress. One may suffer nagging persistent headache, attacks of getting up nights, swelling under the eyes—feel tired, worn out.

Frequent, scanty or burning may be further evidence of bladder disturbance.

The recognized and proper is a diuretic medicine to help get rid of excess poisonous Use Doan's Pills. They have than forty years of public endorsed the country over. Doan's. Sold at all drug stores.

DOAN'S PILLS

WNU—N

CLASSIFIED DEPARTMENT

OLD COINS

$500 paid for certain Indian Large cents $2000. Half dollars Send dime for complete ROMANO, Dept. 156, Nashville

Scenes and Persons in the Current News

...tator Adolf Hitler (right) of Germany and Dictator Benito Mussolini of Italy riding together in ...ring the Italian leader's visit to Germany recently. 2—Welterweight Champion Barney Ross shoots ... to Cerefino Garcia's jaw during their title bout in New York in which Ross retained his crown. ...China's "women of valor" who have answered their nation's call to arms.

...OUNT JOBLESS

...Biggers of Toledo, Ohio, ...tor of the unemployment ...o announced that regis...ks will be distributed to ...s 31,000,000 families on ...16 and 17. The blanks ...sed out by postmen. Per... work or on part-time ...e asked to fill them out ...them to Washington by ...20.

They're Telling Tall Fish Stories

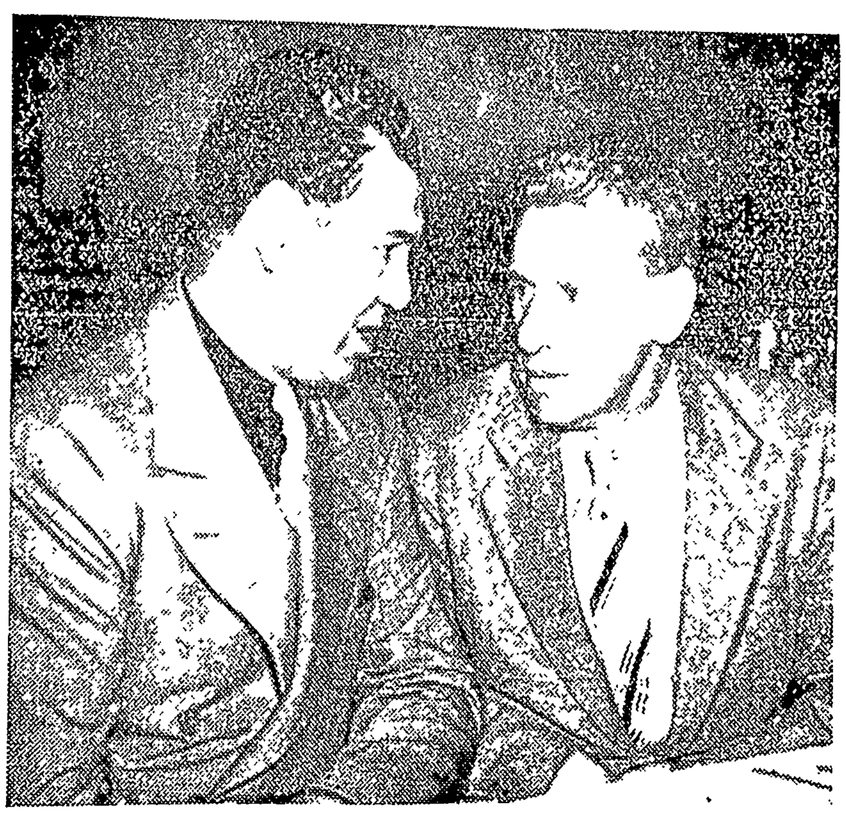

When Jack Dempsey, former world's heavyweight champion, and Fin Petrie, winner of the Country Home Magazine's annual award for the best rural newspaper correspondence, met recently, they discovered a mutual interest in fishing. Fin, who comes from Opal, Wyo., has just asked Jack to join him on an expedition through the Jackson Hole country. The ex-champ is saying, "Okay."

America's Youngest Freshman

... Xenos, thirteen, daughter of a Chicago cook, is America's ...ollege freshman this fall. She matriculated at Mundelein col... Xenos, shown above, is working in the chemistry laboratory. ...en famous as a prodigy ever since she was seven years old.

LEGION AID

Mrs. Malcolm Douglas of Seattle, Wash., who was elected president of the Women's Auxiliary of the American Legion at its recent convention in New York. She succeeded Mrs. Oscar W. Halm of Lincoln, Neb., as head of the organization.

...ridders Register a Big Kick for Harvard

...of the members of Harvard's 1937 football squad pictured during a recent workout at Cambridge, ...hey registered a mighty kick in unison for their alma mater. Left to right are: Francis F. Foley, ... Harding, Robert M. Burnett, Torbert H. MacDonald, William J. Clothier, Vernon Struck and ...ughton.

IMPROVED UNIFORM INTERNATIONAL

SUNDAY SCHOOL Lesson

By REV HAROLD L. LUNDQUIST.
Dean of the Moody Bible Institute of Chicago.
© Western Newspaper Union.

Lesson for October 24

CHRISTIAN RENEWAL

LESSON TEXT—Titus 3:1-11.
GOLDEN TEXT—For the grace of God that bringeth salvation hath appeared to all men - Titus 2 11
PRIMARY TOPIC—The Good Shepherd.
JUNIOR TOPIC—In His Likeness.
INTERMEDIATE AND SENIOR TOPIC—A New Life in Christ.
YOUNG PEOPLE AND ADULT TOPIC—Renewed Life Through Christ.

The pastoral epistles, of which Titus is one, were written by Paul to his young brethren in the faith who had been called to the ministry of the gospel to instruct them concerning three important matters—(1) Church order and organization, (2) sound doctrine and (3) holy living.

The third chapter of Titus, our lesson for today, deals with the life of believers in Christ in their relation to unbelievers. The great underlying reason why Christians should conduct themselves in meekness and humility toward others is that except for God's grace we who bear the name of Christ would be, and indeed were before our regeneration, just like the unbeliever.

We shall best study our lesson, therefore, by considering first of all v. 3 which indicates the lost condition of man by nature, then follow him through the miracle of redeeming grace, vv. 4 to 7, and finally see him as a living testimony in vv. 1, 2. and 8 to 11.

I. Lost—by Nature (v. 3).

It is not a pleasant picture that is painted in the graphic words of this verse, but, remember, it is God's picture of the unbeliever. He is said to be "foolish"—that is, irrational and senseless in his course of living. He is "disobedient" to the law of God. He is "deceived," literally "out of the way," misled by Satan. He thinks his pleasures and lusts are serving him, but alas, he is only a slave in bondage to and serving them. Such a life can only result in a man's becoming hateful to his fellowmen. They in turn are hateful to him, and so he hates them. Thus the whole world becomes a hateful place where men are "living in malice and envy."

How we thank God that we need not stop at this point. Man is by nature lost in sin—but he may be

II. Saved—by Grace (vv. 4-7).

How sweet are these three words in the sinner's ears! Saved by grace, not works, and made heirs of eternal life.

1. "Not by works" (v. 5). Someone has said that man is determined by one means or another to claim salvation by his good works. To do so may flatter the flesh, but it surely finds no support whatever in Scripture. We are to work for Christ because we are saved, and after we are saved, but no man can be saved by works.

2 "By his grace" (v. 7). God shows his unspeakable kindness and love toward man—saving him by grace, through Jesus Christ. Grace has well been defined as "unmerited favor." We deserve but the just condemnation of our sin, and God in his mercy saves us, through faith in his Son.

3 "Made heirs" (v. 7). Saved now? Yes, thank God! Satisfied? Yes, praise his name! But there is more yet to come. We who deserved only God's judgment are now made heirs of an eternal hope. 'Tis indeed no small thing to be a child of God.

Now—we are ready to approach in the right spirit the admonition to live out our salvation as a daily testimony to others.

III. Witnessing, by Holy Living (vv 1, 2, 8-11).

The young preacher Titus is told to "put them in mind" to be

1. Subject to rulers (v. 1). True patriotism (and we did not spell it "pay-triotism") stands very close to godly living. National leaders would do well to recognize that the decay of our national life will follow the decadence of spiritual life. A man who is right with God will be right with his fellowmen, and a noble and useful citizen.

2. Meek and kind to all men (v. 2). Meekness is not weakness. Gentleness is the attribute of strong men and women.

3. Maintaining good, avoiding evil (vv. 8-11). It is the tendency of man to divorce morals from religion, to profess a faith which does not touch his daily life. Let us affirm "constantly" and "confidently" (as the R. V. has it) that those who believe in God should "be careful to maintain good works"—yes, and at the same time to "avoid" that which is "foolish," contentious, "unprofitable and vain."

Knowledge and Ignorance

The best part of our knowledge is that which teaches us where knowledge leaves off and ignorance begins.—O. W. Holmes.

Justice

Justice is the idea of God, the deal of man, the rule of conduct writ in the nature of mankind.—Theodore Parker.

The Test of Truth

The truth makes free, brings joy, hope, encouragement.

Trim Ways to Greet Fall

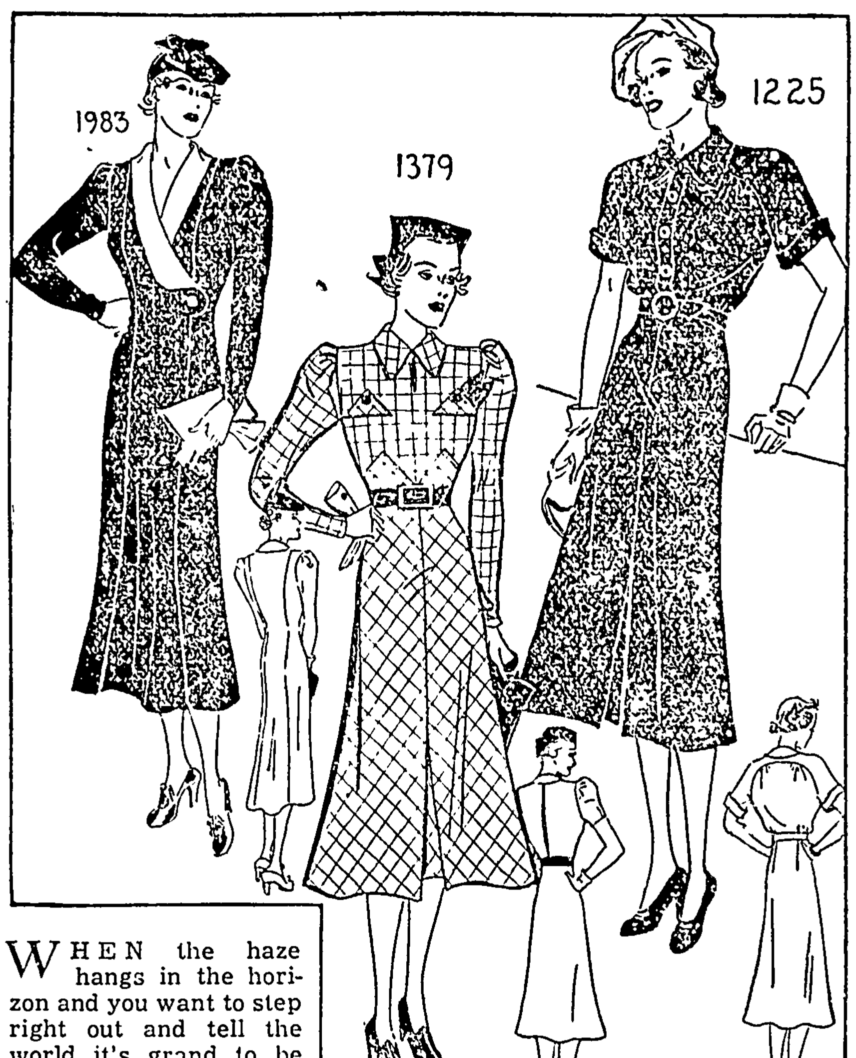

WHEN the haze hangs in the horizon and you want to step right out and tell the world it's grand to be alive—that's when you want simple dresses like these to wear. Under a coat or without a coat—they're tops. Sew-Your-Own approves this fashion for simple things and helps you to make them for your own wardrobe with the aid of the three patterns shown here. Make them for your wardrobe—you need only a little time. Patterns include complete instructions.

Coat Dress for Large Women.

The woman with a real figure problem likes the ease and trim lines of this Princess coat dress, made to wear as casually as a coat. The dress buttons like a coat and takes inches off the silhouette. It's designed on flattering semi-fitted lines and is correctly made in silk or wool fabrics. For morning wear, this is a frock smartly made in sturdy cotton.

Slim Waistline in Misses' Frock.

If you wear a 12 to 20 size, then you'll want this very becoming dress made with lifted waistline to give you a molded figureline. Square shouldered and trimly finished with two pockets, this dress will see you through every daytime occasion and is smartly made in silk, velveteen or thin wool.

Woman's Shirtwaist Dress.

This fashion—good year in and year out—is one which you will want in your wardrobe in a heavy silk or in a sturdy cotton. Make it yourself and have a dress that you can wear at every hour of the day. Note the raglan sleeves extending from the yoke of the dress, a detail that assures you complete comfort.

Pattern 1983 is designed for sizes 36 to 50. Size 38 requires 3¾ yards of 54-inch material, plus ⅞ yard 39-inch fabric to contrast.

Pattern 1379 is designed for sizes 12 to 20 Size 14 requires 2⅞ yards of 54-inch material.

Pattern 1225 is designed for sizes 34 to 44. Size 36 requires 3⅝ yards of 39-inch material, plus ½ yard of contrasting.

Send your order to The Sewing Circle Pattern Dept., Room 1020, 211 W Wacker Dr., Chicago, Ill. Price of patterns, 15 cents (in coins) each.

Send 15 cents for the Barbara Bell Fall and Winter Pattern Book. Make yourself attractive, practical and becoming clothes, selecting designs from the Barbara Bell well-planned, easy-to-make patterns.

© Bell Syndicate —WNU Service.

DAD'S DAY Oct. 23 at Iowa City
IOWA VS MICHIGAN
First chance to see Iowa's slashing, new brand of football against one of her most famous Big Ten rivals. Be THERE! All seats reserved—$2.50 Mail orders to Charles S. Galiher, Business Mgr., Athletic Dept., Iowa C... Iowa.

CHEW LONG BILL NAVY TOBACCO 5¢ PLUG

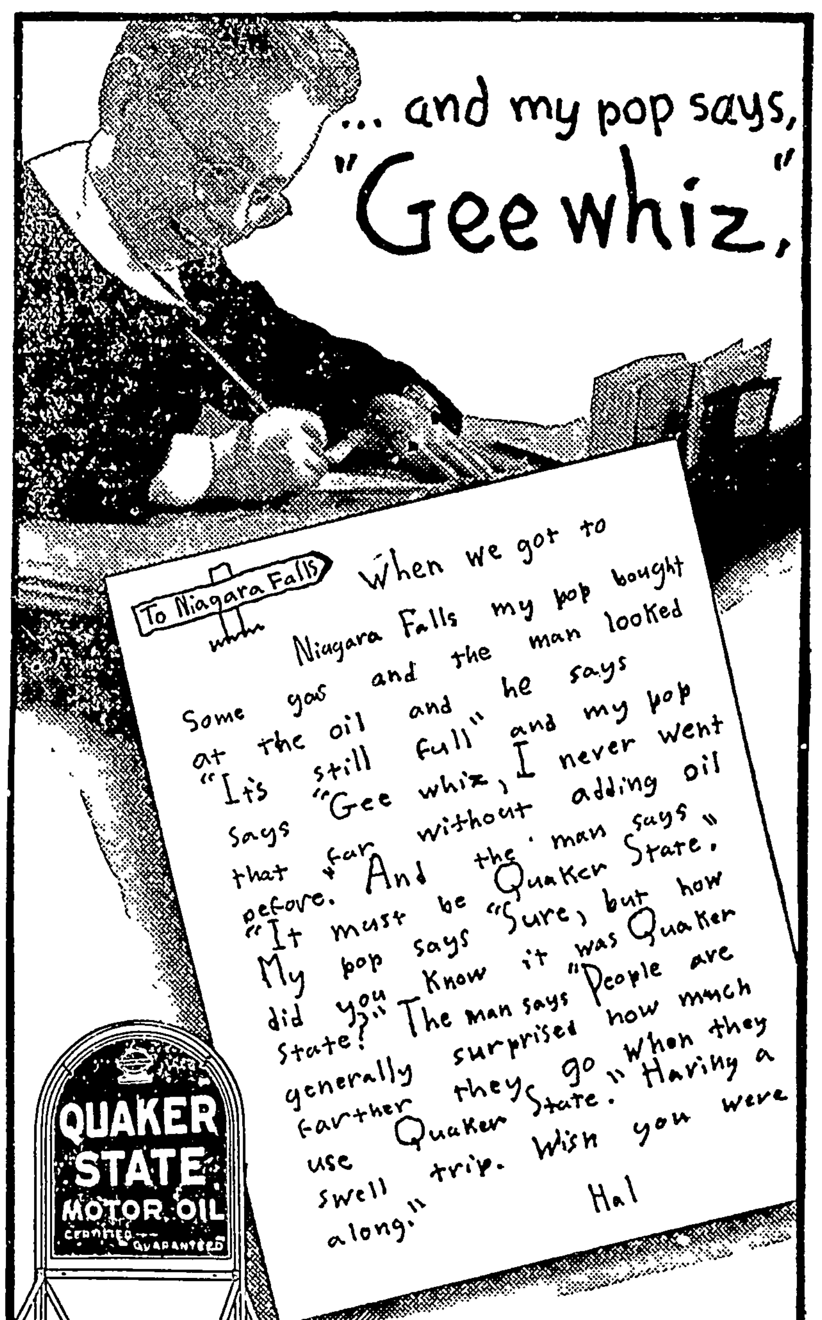

A theater to cure marriage trouble? An eminent psychiarist encourages husbands and wives to fight their battles over again on the stage. Read his article in the American Weekly, the magazine distributed with NEXT SUNDAY'S CHICAGO HERALD AND EXAMINER.

W. D. DALY
ATTORNEY-AT-LAW
First Door South of Postoffice
Phone 140—GARNER

FARMERS and POULTRYMEN!

Here is a Valuable Free Offer

We have just received a complete shipment of

Dr. LeGear's Prescriptions for Your Live Stock and Poultry.

Arrangements have been made to give you
ABSOLUTELY FREE
One regular 25c package of any Dr. LeGear Prescriptions you want—to the first 60 farmers and poultrymen who bring this signed coupon to our store.

NAME ..... ADDRESS .....

Dr LeGear's prescriptions contain the most effective ingredients known to modern veterinary science.

Hurry to our store and be one of the fortunate 60 to let Dr LeGear help you with your farm animals and poultry - FREE. 1 package only to each customer

HENRY LEWIS

Produce Store — Klemme, Iowa

Avery THE THEATRE BEAUTIFUL Garner Iowa

Wednesday and Thursday, Oct. 20-21. (Thurs. is the BIG NITE).
Hollywood bares its very heart and soul Richard Dix and Fay Wray in
"IT HAPPENED IN HOLLYWOOD"
Gasp at real life romances of the Movie Stars. More amazing than any they ever play on the screen
"CASH AND CARRY" — With the 3 Stooges
"THE CANDID CANDIDATE" — With Betty Boop

Friday, Oct. 22nd (Continuous from 1:00 p. m.)
Danish all dialogue comedy film featuring Denmark's most popular comedian Osvald Helmuth in
"EN FULDENDT GENTLEMAN" (A PERFECT GENTLEMAN)
A hilarious comedy full of songs and music
Added Subject "KOBEHAVN RUNDT OM I STORBYEN." (A ROUND TRIP THROUGH COPENHAGEN, DENMARK).
PRICES—Adults, 36c—Children, 10c.
NOTE—We recommend this picture for Danish folks only.

Saturday, Oct. 23rd. (One Day Only). (Double Feature).
He had 'Railroad" in his blood
"WEST BOUND LIMITED"
With Lyle Talbot and Polly Rowles His hand held a Thousand lives thundering through the night
AND Bob Allen in
"RECKLESS RANGER"
Meet the fastest shootin' hombre who ever plugged a rustler's heart

Sunday, Monday and Tuesday, Oct. 24-25-26.
Fresh from its $2 20 roadshow triumphs Two hours of overwhelming drama Now at popular prices
"LOST HORIZON"
Starring Ronald Coleman and Jane Wyatt Directed by the miracle director Frank Capra The heart-warming tale of a love that was born as Empires tottered Conceded to be the greatest entertainment in Motion Picture History. Make your plans now to see it

Coming Oct 27-28. The season's merriest show, "TOPPER."
IF IT'S SHOWN AT THE AVERY—IT MUST BE GOOD

Chicken Feeders

With the kind of weather we have had the past week, which was a little premature, we were caught without CHICKEN FEEDERS on hand Don't let your laying pullets run during such weather as we have just had. This kind of weather will not stay, but you will need a good feeder while you keep the pullets in

We now have plenty of good feeders. "JAMES WAY" if you must have a metal feeder We have feeders on stands from 4 to 8 ft long and the price is from 2.00 to 5 00 The metal feeders costing a little more

It is also time to be looking over the winter drinking fountains Do they leak? If you are needing something that will keep the water warm get in touch with our implement man, "IRA," he has them in stock and can help you out with your old one He also has TANK HEATERS and stock-heated water tanks He has a couple of WAGON BOXES at a real bargain.

MACHINERY REPAIRS AND CORN CRIBBING....

Remember that REPAIRS are an important item when buying machinery. We carry a complete line of repairs

Don't wait until you are ready for your CORN CRIBBING Get your estimate of how much you will need to us, we will hang it on the peg and try and have your CRIBBING when you want it.

International 4-SQUARE Dealer

NORTHERN LUMBER CO.
BUILDING MATERIAL

Local Happenings

Klemme and Vicinity

FOR RENT—2 upstairs rooms for light housekeeping Call 50. 2tc.

C. J. Wille was a business caller at the county seat town Monday forenoon.

Chris Jacobs, of Garner was a business caller in Klemme, Monday morning

Mr and Mrs Edward Thompson, of Whittemore, spent Sunday at the Walt Thada home

Mr and Mrs Ed Jacobs went to Kansas City, Mo last Thursday where they attended a convention

Mr and Mrs J A. Raney, of Algona, spent Sunday visiting at the Dr H H Raney home.

The Martin Brinkman home has been improved lately by being repainted.

Mrs Jim Reed, of Goodell, was calling on Klemme friends Saturday evening.

Grandma Suckow spent several days the past week visiting with friends in Belmond.

FOR SALE—Carrots and cabbage. 2½ miles south of Duncan Henry Buzicky. 2tp.

Mr and Mrs. Dorance Day and son, Gary, of Mason City, visited at the John Day home Sunday afternoon.

Dr and Mrs. E. G. Schaeffer spent Sunday in Forest City visiting with his mother and other relatives.

Mrs Armanda Kirkwood came from Mason City Monday for a visit at the home of her son, William and family

Mrs. George Lawhorn and Mrs Ed Jacobs and daughter, Louis Ann, were visiting at Garner, Monday afternoon.

Dean, son of Mr. and Mrs Ed. Jacobs, spent the week end in Clear Lake visiting with his grandmother, Mrs. Wistey.

Mrs. Ed. Schaefer returned Sunday afternoon, after spending all last week with her daughter, Mrs. Harold Ridder and husband, of Nora Springs.

Mr and Mrs. Chas. Baack, of Woden; Mrs. Emma Medaus and son, Edward; and Quentin Stille and family were visitors at the Ned Howard home Sunday evening.

Mr and Mrs J. E. Stille returned home from Iowa City last week Wednesday. Mr. Stille recently underwent an operation at the University hospital and is now making a good recovery.

Martin Elstad was called to La Crosse, Wisconsin, Tuesday afternoon by the serious illness of his father, who is in the hospital there. A. L. Kingery took him to La Crosse in his car.

Mrs. Casey Blank and two sons, of Bradgate, and Mrs Worthy Usher and Carroll, of Rowan, came Sunday and visited until this Wednesday at the Tom Blank home.

COMPLETE LINE OF BALL BRAND Overshoes and Rubbers purchased before advance in prices. Come in and look them over. I can save you some money FRANK GRUETZMACHER. tfc.

Mrs. Steve Day left Thursday for a short visit in Mason City from which place she left for her home at Hubbard, Oregon, after visiting with Iowa relatives for the past couple of weeks. Mrs. Day is a daughter of Mrs. Henry Lau, of Klemme.

WANTED, names, MEN under 26 who are willing to work for $75.00 a month while training to become aviators or ground mechanics One year's training given by U. S. Air Corps. Costs absolutely nothing. Flying intelligence Service. Box 622, Milwaukee, Wis. 4tc.

Peter Trampel and sons, Harmen and Clarence, and daughter, Mrs Paul Cavitt and baby, were Saturday callers at the John Trampel home.

The Misses Novella Bredbenner, Ethel Barz, Ruby Azeltine, Marion Irvine, Margaret Brakel, Irma Merritt and Estelle Hanson went to Cedar Falls, Friday evening to attend the Home Coming of Iowa State Teachers College, Saturday. They returned to Klemme Sunday evening

Mr Martin Elstad, accompanied by Dorance Grange, Paul Schuldt and Ray Jorgenson, Jr, drove to Decorah Friday after school to spend the week end visiting around Luther College and to take in the football game there Saturday The party returned to Klemme, Sunday evening.

Sunday School Class Had Dinner At Church, Sunday

The Good Fellowship Class, of which Mrs. C. A. Larsen is teacher, met at the Methodist Church, Sunday and enjoyed a dinner together with their families After dinner officers were elected for the coming year with R. A. Jorgenson, prseident; Henry Galbreth, and C. G Waterman, vice presidents, and Mrs. Verner Nelson, secretary and treasurer.

The class intends to have a family dinner every two months and a party every two months, so that the dinners and parties will alternate and they will thus meet once a month for a good time.

THANK YOU!

We wish to take this means of thanking the firemen of Klemme, our neighbors and friends who were so competent in taking care of our property during the fire last week. No damage was done and we are very grateful for your help.
MR AND MRS J E STILLE 1tc

RURAL YOUNG PEOPLE HAVE CHARGE OF KGLO BROADCAST

The Hancock County rural young people's organization will have charge of the next regular Farm Bureau Broadcast over Station KGLO. This broadcast is at 1:15 on Thursday afternoon, Oct. 28th Plan to listen to their program

Coal---

We have in stock for immediate delivery....
RANGE COAL
SEMI ANTHRACITE
RED CLOVER
BLUE DIAMOND
HARD COAL

MOR-GAIN FEEDS...
...will make you greater profits on cattle, hogs and poultry. Let us tell you how.

Federal
North Iowa Grain Co.
H. F. JOST, Manager — Klemme, Iowa

FEDERAL DEPOSIT INSURANCE CORPORATION $5,000 MAXIMUM INSURANCE FOR EACH DEPOSITOR MEMBER

Look Out!
The Goblins Will Get You...

THERE'LL BE NO GOBLINS IN YOUR OLD AGE....

If You Practice Systematic Savings In This Bank.

It doesn't take a large amount to start a savings account nor does it take a large weekly deposit to build it up. small weekly deposits will accumulate a substantial amount over a period of years.

Hundreds of people in Klemme and the surrounding territory are financially safeguarding their old age by a systematic, consistant savings policy which will afford them independence after a certain number of years. You, too, should be looking forward as to your financial well being when you have reached the retiring age

DON'T PUT IT OFF....START TODAY!

OLDEST BANK IN HANCOCK COUNTY
First National Bank
Established 1892

Come in and see the

New 1938 Chevrolet

on display at our garage

Saturday, October 23rd!

"The Date of the Year"

Bigger-looking Richer-looking
Smarter-looking .... and in all ways the smartest low-priced car to buy

CHEVROLET--The Car That Is COMPLETE

CHEVROLET

"You'll be AHEAD with a CHEVROLET"

Klemme Auto Co.

THE KLEMME TIMES

UME 42 | KLEMME, IOWA, WEDNESDAY EVENING, OCTOBER 27, 1937 | NUMBER 23

ate Gives Figures On Cost Of Old Age Pension

ONS COST 5 PER CENT O HANDLE IN YEAR

Benefit Payments In Hancock County Were $21,976

ost about a nickel on the to handle the details of Iowa old age pensions dur- year ending June 30, ac- to the report of the old sistance unit report.

Hancock county total bene- id in this period were 21,976, which administrative costs 763.

administrative expense for state and county organiza- was $308,616 for the year on expenditures of $5,990,000 dministrative cost was about er cent of the total

Got Monthly Checks

sioners receiving monthly from the state at the close year's business totaled 38,- The current number, howev- ceeds 42,000. Pension offic- xpect all eligible applicants, er the 50,000 mark, will be ing monthly allotments be- he winter is over.

th took approximatel 2,600 s off the rolls during the the commission reported al claims paid totaled more $174.000

Costs Given

unty administration, which $167,895 in the 99 counties in tate, averaged 3 6 per cent of otal amount paid out in pen- the figures show Following North Iowa by-counties list of mounts received in pensions county administration costs

ty	Benefits	Cos's
kasaw	$32,173	$1,346
d	43,162	1,831
klin	32,767	1,149
ock	21,976	763
uth	39,587	1,417
nell	27,868	1,059
h	12,528	751
ht	34,020	1,237

MME BOY MAKING GOOD IN BUSINESS AT TOLEDO, OHIO

he Times is in receipt of a s clipping from the Toledo, daily in which appears a e-up and a picture which is of rest to Klemme people. The tells of the success and th of the H. & H Machinery Supply Co of which Harold is one of the owners and has ge of the hobby department old's cousin, Geo. McLeary, is other partner in the business he firm handles a full line of ral makes of wood and metal king machinery, shop supplies, dicraft supplies and also spon- a hobby club of 55 member- which meets at the store ev- Wednesday night.

he company was organized in 5 and has experienced a rapid wth and they recently moved larger quarters and have in- ased their line of stock.

Return From Southern Trip

Dr and Mrs. D. P. Anderson baby daughter, Neva, return- Saturday from a six days trip t took them as far south as reveport, Louisiana, and Dalla , xas. They also visited with rel- ves in Missouri, Kansas, Ne- aska and Oklahoma.

Dr Anderson says that it was a ry pretty trip at this time of e year and they enjoyed the autiful scenery all the way wn south They drove through e ozark region of Msisouri and kansas which is a beautiful ute. Down south they saw cot- n being ginned and baled.

DISTRICT MEETING HELD AT UNITED BRETHERN CHURCH AT GOODELL

Ministers' and Womans' Missionary Association Met Wednesday, October 20th

The District meeting of the Ministers' and Womans' Missionary Association was held in the U B Church at Goodell, Wednesday, Oct. 20th

Delegates from the Ventura Stilson and Webster City churches were present

Mrs Garth, of Webster City was the Chairman in the forenoon and Rev Hougham, pastor at Ventura, lead the devotions, using as his subject "I Must Work" Mrs Miller, Mrs Riggs, Mrs Carpenter, of Webster City and Mrs Gus O'Krueg, of Goodell, were on the morning program.

Lunch was served by the local W M A women

Mrs Fred Riggs was the Chairman in the afternoon Dr Dye offered the invocation and Rev Miller, pastor at Stilson, lead the devotions, using as his subject, "The Works Of Him" The High School girls' Quaret, Misses Virginia and Barbara Wallace Eileen Ruka and Katherine McMullen favored the meeting with a special number which was much appreciated Miss Dugan was at the piano

Rev Ward, who has been a missionary to China for over 40 years, brought a splendid message giving some of the present conditions there The seventh and eighth grade and high school were present to enjoy and benefit by the address

Mrs Dye had the closing services, using as her subject, "That Sent Me" This brought to a beautiful climax the theme for the meeting "I Must Work the Works of Him That Sent Me"

Rev Fred Riggs, pastor at Webster City, gave the closing prayer and Benediction

START CULLING PULLETS NOW, WATERS SUGGESTS

Carefully cull the pullets now! That, says N F Waters of the Poultry Department, Iowa State College is the foundation for a high producing flock By handling his birds several times during the year the poultryman should be able to sort out non-productive or low producing birds early in the year Waters says

While it is not possible to examine a bird and tell whether it will make a desirable breeder or not, yet birds may be culled on the basis of how nearly they conform to the ideal breed type Such factors as the color, shape and size of the birds may be considered After a bird has completed one laying year, it is possible to judge its past performance by such criteria as the amount of yellow pigment in the beak and legs length and time of the moulting period, quality of the skin and the general condition of the bird

Non-producing birds should be discarded, Waters points out, because birds low m vitality and diseased will spread disease and parasites to healthy individuals, and the removal of these "boarders" will save on both feed and labor The net result is a larger income from the flock.

If a flock owner does not know how to sort his flock and remove the non-producers he should seek the aid of a licensed culler in his community

A finish fight between armed bandits and reckless drivers is what this country seems to need right now.

HELPING THE MOUNTAIN CLIMBER

Strong Arm Of The Law Bears Down On Law Violators Here!

THREE PAY FINES ON VIOLATIONS HERE TUESDAY

Frank Terhufen was arrested Monday night by Marshall Buseman on a drunken charge and lodged in jail Tuesday he was brought into Mayor Grange's court where he was fined $15 00 and costs amounting to $20 85

Constable H J Smid made two arrests Tuesday morning Mi Ryan, driving a Coca Cola truck was picked up for driving through a stop sign He was tried in Justice Henry Suckow's court where he was fined $5 00 and costs, or $8 85

Donald H Smith, Des Moines, driver of a Colonial bread truck was arrested by Constable Smid for driving through a stop sign His case was also tried in Suckow's court and his fine and costs amounted to $8 85

These arrests should be a good warning to others that the peace officers really mean business and that violators will be punished Law enforcement officers are determined to put a stop to reckless driving and drunkenness in Klemme

KLEMME VETERINARIAN BUYS PRACTICE AT WESLEY, IOWA

Dr H H Raney, who has practiced veterinary medecine in Klemme for nearly three years, will leave about November 1st for Wesley to take over the practice of Dr F A Bonnstetter.

Dr Raney purchased the home where Dr Bonnstetter and family have been residing and will move as soon as the Bonnstetters vacate

Dr Bonnstetter suffered a serious injury some time ago and will move with his family to the south where he expects to practice and regain his health

Dr and Mrs. H H. Raney have resided in Klemme for nearly three years and have gained many friends during that time who will regret having them leave the community

Standard Bearers held their meeting in the M. E. Church parlors Tuesday evening, with their mothers and members of the Missionary society and friends, as guests. The missionary subject was presented in the form of a pageant and was very interesting. The old officers, with the assistance of their leader, Mrs Earl Schaeffer, installed the new officers, by a candlelight service, which was very impressive. A lovely lunch was served by the girls.

DRUNK DRIVING CHARGE IS FILED IN ACCIDENT

Car Hits Protection Put Up Near Residence Of Mrs. Mitchell

GARNER —William Larsen, 38, and John Hansen, 27, both of Kanawha, were brought to the court of Justice H V Reed Friday afternoon charged with intoxication after the automobile driven by Larsen crashed into a brick pillar near the home of Mrs O S Mitchell late Thursday night Both suffered cuts on the face and bruises and Hansen was treated by a local doctor but Larsen refused to receive medical aid

Daly Files Information

They were arrested by City Marshall James O'Connor and lodged in jail until they were able to appear in court

County Attorney W D. Daly filed information. Hansen pleaded guilty to intoxication charges and was fined $10 and costs

Larsen, charged with driving an automobile while intoxicated was bound over to the Hancock Jury and released after furnishing a $500 bond Frank Senneff, Britt attorney, represented the men

The accident occurred on the curve of old highway No 18 at the north end of Main street at the place where a young couple from Forest City were both killed seven years ago when their car crashed into the Mitchell home One of the brick pillars installed by the highway commission, following several accidents, was broken and some of the posts pulled out. The Ford V-8 driven by Larsen was badly wrecked

FATHER OF KLEMME TEACHER DIED AT LA CROSSE HOSPITAL

Mr Martin Elstad was called to La Crosse, Wis, the fore part of last week by the serious illness of his father, who was in a hospital there. Mr Elstad's father died Wednesday of last week and the funeral services were held Friday

Mr Elstad has been in the general merchandising business at Prosper, Minnesota, for a number of years Mrs. Elstad died several years ago. Martin is the only child.

The sympathy of the community is extended to him at this time.

Royal Neighbors Will Give Away Quilt Saturday Night

The Royal Neighbors will give away a fancy quilt Saturday night at the W. L. Thada store.

Art Schultz Is In Serious Condition After Crash

LIVING UP TO THIS PLEDGE WOULD ELIMINATE ACCIDENTS

The pledge taken by all who affiliate themselvse with the Hancock County Safety Council would eliminate a great many accidents on the highway if every driver would religiously observe the following rules:

1. To drive carefully and at reasonable speed and to observe all traffic signals and stop signs
2. To refrain from pasing on hills, and to take curves cautiously and on the right side.
3 To signal my intentions before turning or stopping
4 To take nothing for granted with regard to the other driver
5 To give strict attention to my driving and to drive only when physically and mentally fit
6 To have my car inspected at least twice a year for brakes lights and other safety features.
7. To guard the safety of all children as I would that of my own
8 To look upon the safety of my passengers as my personal trust and responsibility.
9 To be courteous in my car as I am in my home
10 To obey all rules of safety in my home and at my work and as a pedestrian on the streets

All of these things I will do in the belief that a human life is more important than the few seconds I might save by hurrying.

LEVY FOR YEAR IN HANCOCK COUNTY IS MORE THAN $600,000

Treasurer of Hancock county Roy L. McMillin reports that the total levy for the year is $605.917-59 Of this amount, including the month of September, the office has collected $544,530 84 or 89 87 per cent of the total. Delinquent tax collections were $11.159 01

Checks amouning to $102,329.12 were mailed in September to schools, to corporations $11,736.46 and to townships. $785.18

The total indebtedness for the county is $24,000, drawing 2½ per cent for the poor fund

Congress—and Its Special Session

By RAYMOND PITCAIRN

National Chairman Sentinels of the Republic

Congress, as this is written, is preparing to convene at Washington in special session.

Meanwhile America wonders what that session will bring forth.

Many things have been promised. But, as most Americans remember, many things were also promised before the preceding session — and failed to materialize. Out of it came principally a long and bitter battle to preserve our Constitutional concept of a balanced form of government.

In this period of nation-wide tribute to the Constitution on its 150th anniversary, citizens will hope that the need for such a conflict will not reappear.

They will hope that Washington will give its full time, instead, to legislation devoted to the equal well-being of all citizens.

Relief from the rising costs of living which affect every segment of our 129,000,000 people, expanded opportunities for employment, continued progress in our national development, elimination of unnecessary waste, renewed confidence in our agencies of government—these are some of the things that the people seek from Washington.

It is a familiar and a traditionally American demand. It was what Thomas Jefferson had in mind when, in discussing the ideals of our early Republic, he wrote:

"A wise and frugal government which shall restrain men from injuring one another, which shall leave them otherwise free to regulate their own pursuits of industry and improvement, and shall not take from the mouth of labor the bread it has earned! This is the sum of good government."

With that precept as its guide, Congress could make the special session well worth while.

GARNER MAIL CARRIER SERIOUSLY INJURED IN AUTO CRASH

Garner Farmer In Hospital After Being Injured By Bull

Arthur Schultz, mail carrier on route four, Garner, was seriously injured early Saturday evening in a car crash on highway 18 east of Garner Schultz is in a serious condition at Mercy hospital, Mason City, suffering a ruptured kidney, gashes on his face and head, possible internal injuries and loss of blood.

Schultz, who was alone, was driving east when he turned out to pass going up a hill east of Garner and crashed into a car driven by R V. Reed of Charles City Reed suffered a broken knee and head cuts. Both cars were badly smashed up.

Farmer Injured By Bull

Roy Lawhorn, who lives on his farm just north of Garner, was injured Saturday when he was attacked by his Guernsey bull which trampled him His life was possibly saved when Mrs. Lawhorn heard her husband's crys for help She drove off the enraged animal with a club and got her husband out of the yard.

Mr Lawhorn is in a Mason City hospital where his injuries are being treated He received five broken ribs and numerous cuts and bruises.

DESPITE COLD AUTO DRIVERS WARNED TO USE SIGNALS

Cold weather is here, but the motor vehicle department has not become warm hearted on the matter of hand signals

"I know it's cold to open the window and put out your arm to signal, but we can't permit any exceptions on account of the weather," Chief John R. Hattery of the highway patrol said Saturday.

Klemme Girl Honored At Waldorf College

Miss LaVohn Sherwood, daughter of Mr and Mrs. W L. Sherwood, was recently elected president of the Waldorf German Club of Forest City, Iowa. Miss Sherwood is also a member of the choir which will make its annual spring tour into southern Minnesota, Wisconsin, Illinois and Iowa.

Bridge Party At Trumbull Home

Mrs. Ed. Buntenbach and Mrs. Sumner Trumbull entertained at three tables of bridge Friday afternoon at the Trumbull home Mrs W L. Thada won high prize and for second they drew. Mrs George Stokesbary won the draw A lovely lunch was served by the hostesses, after a pleasant afternoon of cards.

Liberty Township Farmer Buys Property In Klemme

J J Stille, of Liberty township, has purchased the Mrs Ben Katter property in Klemme. This is the place to blocks south of the Klemme Co-Op. Oil Station occupied by Mrs Herman Bridges and children.

Birthday Dinner

Mrs. Lena Schroeder had a birthday last Wednesday, but postponed celebrating the event until Sunday when she entertained a number of relatives at a duck and goose dinner. Those present were: Fred Barz and family; Henry Barz and family; Albert Barz and family; Rev. Grosshuesch and family, and Mr and Mrs. Will Barz of Garner.

Washington Digest

National Topics Interpreted
By WILLIAM BRUCKART
NATIONAL PRESS BLDG WASHINGTON, D C

Washington.—I doubt that there is any phase or function of government that is less understood by the people at large than questions or actions relating to foreign policy. It is easy to understand why this is so. American foreign policy, like the foreign policy of every other nation, is closely akin to patchwork. It cannot be otherwise because of the very nature of the matters to be dealt with officially. Foreign policy, indeed, is one thing to which President Roosevelt's oft-quoted statement about his decisions resembling those of a football quarterback can be most properly applied. It is a day-to-day treatment with new decisions as changes come in the international play.

Our Foreign Policy

This brings us to the President's Chicago speech and the announcement by the State department of American conclusions that Japan is the aggressor in China. Of course, all persons who have read anything about the Sino-Japanese war knew long ago that the Japs were conducting a raid on China. Officials of the government knew it also, but there is a difference and must be a difference in the methods employed by individuals as distinct from those employed by a nation which represents all of its individual citizens. Time had to elapse, therefore, before our government or any other could say definitely and publicly that Japan was seeking to acquire new territory by theft and seizure.

Many observers and many individuals have indicated their surprise at the President's speech which, by the way, was the most distinct pronouncement of any that he has ever made. There was likewise surprise when the secretary of state, Mr. Hull, gave the press his statement condemning Japanese aggression even though the statement should have been anticipated after Mr. Roosevelt's Chicago speech and after word had come from Geneva that the League of Nations appeared unanimous in the same conclusion.

The reason that I say there should have been no surprise concerning the final position which our government has taken traces back to the administration of President Hoover and Henry L. Stimson, then secretary of state. It was at that time that a fundamental change took place in our foreign policy but it was not a change that appeared to be sensational at the moment. In other words, the position which Mr. Hoover and Mr. Stimson took at that time was overlooked because there was no real crisis to attract attention to American policy.

What that change in policy did is plain now. It was the beginning of the end of the isolationist program which followed the bitter controversy over President Wilson's proposal that the United States affiliate with the League of Nations and adhere to all phases of the program embodied in the league covenant. The reaction against Mr. Wilson's plan was violent and carried us to the other extreme—so much so that for a number of years we were a lone wolf among nations in fact as well as in name.

The one thing that really represents an important change of policy that Mr. Roosevelt enunciated at Chicago is his view of neutrality. Without making any particular reference to the neutrality statute enacted last winter under the sponsorship of Senator Pittman of Nevada, Mr. Roosevelt announced without equivocation that the United States will do everything it can, short of military force, to curb the Japanese course in China. That is to say, and I believe it is accurate, we will not invoke the neutrality laws if such a course will do harm to the Chinese. Rather, the American policy for the time being at least involves working hand in hand with other nations that may be striving to maintain international order and morality in matters in which we are directly concerned.

* * *

I have been asked several times recently concerning the possibility that the United States may engage in actual war in the Far East. I think that eventuality is very far removed.

Keep Out of Far East War

Possibilities always exist for a nation to get tangled up internationally under conditions such as obtain throughout the world today, yet I do not believe that the United States ever will do more in the Far East than exert moral pressure upon the Japs. It must not be overlooked, however, that the bulk of American sympathy is with the Chinese. One cannot tell how far that may lead us as a nation. Nor is it possible to forecast the weight of this sympathy in an economic way. I mean by that, no one can foretell what such a thing as a boycott of Japanese goods may mean eventually.

From all of this it must be plain that our national course in the next few months will have to be determined largely by the other fellow. Or, to state the proposition in another way, the lengths to which the United States will go in punitive action against Japan is likely to be determined, first, by the reaction of our own citizens to Japanese barbarism and, second, the moves by other dominant nations of the world.

Mr. Roosevelt was returning from an 8,000-mile trip when he delivered his Chicago speech. That trip was announced in advance as being for the purpose of an inspection—to see how the country was taking the New Deal. That, however, was not the whole truth. Mr. Roosevelt wanted to feel the public pulse politically on the Supreme court packing proposition and its related questions; he wanted to find out how the country felt concerning those Democrats who had opposed the court packing; he needed information about the demand for an extra session of congress to enact crop control legislation and, in addition, he wanted to see what the general feeling was about the Sino-Japanese war.

The trip was timed admirably. It took Mr. Roosevelt away from Washington and, further, away from the red-hot cauldron resulting from the fact that Associate Justice Hugo L. Black of Alabama was a member of the Ku Klux Klan.

The information that filters back from observers aboard the President's train presents something of a paradox. Almost unanimously, the observers found that Mr. Roosevelt was still immensely popular personally. Concerning his various programs, including crop control legislation, the observers report that they found conditions ranging from violent opposition to plain apathy or complete lack of interest.

It is a most confusing situation from a political standpoint. I have found few individuals able or willing to attempt an analysis of it. Generally speaking, lack of enthusiasm for a program sooner or later will kill off politically the individual who sponsors the program. Yet, no one will say at this time at least that such a result can be expected in Mr. Roosevelt's case.

But the political effect of his Chicago speech must not be minimized. Whether Mr. Roosevelt so intended or not, his speech demanding that Japan respect treaties and observe the rights of other nations and his pointed criticism of policies such as those employed by Mussolini, Hitler and Stalin, have the effect of rallying the people behind him.

* * *

Some persons who are opposed to the New Deal have been mean enough to say that Mr. Roosevelt took his trip West in order to get away from Washington until the incident involving Associate Justice Black had blown over. I do not know whether the exposure that Mr. Justice Black had been a member of the Ku Klux Klan alone prompted Mr. Roosevelt to leave. I repeat only what is being said.

Black Klan Affair

Mr. Justice Black has now taken his seat as a member of the court. He told the country in a radio speech before assuming the robes of office that he had resigned from the Klan and that, as far as he was concerned, the incident was closed. He stooped somewhat, I think, when he tried to dodge the issue by charging that those who had exposed his Klan connections were trying to discredit Mr. Roosevelt. But, Mr. Black is now a member of the court and I do not see what anybody can do in the way of unseating him.

The reason for adverting again to the Black Klan affair is to make a prediction. That prediction is: as long as Mr. Black sits as a member of the Supreme court of the United States, he will receive repercussions of the case. I will wager now that regardless of what position Mr. Black takes in deciding any future litigation, there will be those who will point to him and remark that "he was once a member of the Ku Klux Klan." Likewise, regardless of the views or arguments he advances in any decisions rendered by the court, Mr. Black will be referred to continuously as "the Klan member" or as "the Roosevelt liberal."

Take it any way you like—the appointment and the confirmation of Hugo Black as a member of the Supreme court under the circumstances now known and affirmed by Mr. Black himself constitutes one of the worst situations yet recorded on the appointive power of the President and the power of the senate to approve presidential nominations.

But laying aside all of these things, there is a real tragedy resulting from the circumstance. If there is one branch or agency of our government in which it is necessary for the people as a whole to have faith, it is in the judiciary. I think I can foresee that the Black appointment and its attendant features will shake the faith of many individuals in courts.

It ought never to have happened

© Western Newspaper Union.

Scenes and Persons in the Current News

1—George Fort Milton, prominent Chattanooga publisher, who has been named as special assistant to Secretary of State Cordell Hull. 2—Frank McNinch, President Roosevelt's new "trouble shooter," is sworn in as chairman of the federal communications commission. 3—Announcing that he and his bride will soon visit the United States, the duke of Windsor accompanies his wife to a Parisian modiste.

Ambassador Goes Fishing

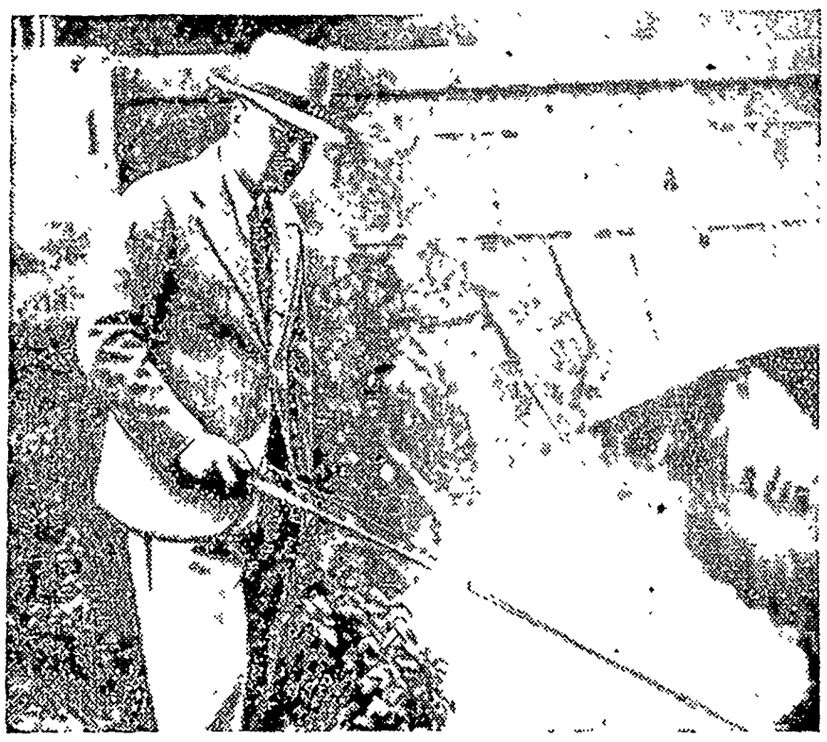

William C. Bullitt, United States ambassador to France, enjoys some fishing in a stream near Chantilly, France, as he and his daughter spend a holiday at the castle of Bois St. Fermin.

STARFISH PRINCESS

She'll star in aquatic events at Long Beach, Calif. No pun intended, but Miss Aileen Zulawnick has been selected as the "Starfish Princess" to preside in fall and winter events at the famous southern California beach resort. She is shown in her starfish costume.

ROSE IN HER HAIR

A rose by any other name—even "chapeau"—is still a beautiful thing to look at. Particularly is this true when its wearer is as chic as Miss Lucy Saunders, society girl of Belmont Park, N. Y., who is pictured here, modeling something different in hats. It is made of robin's-egg-blue crepe, draped to resemble a rose perched on top of her head.

New U. S. Cruiser Commissioned

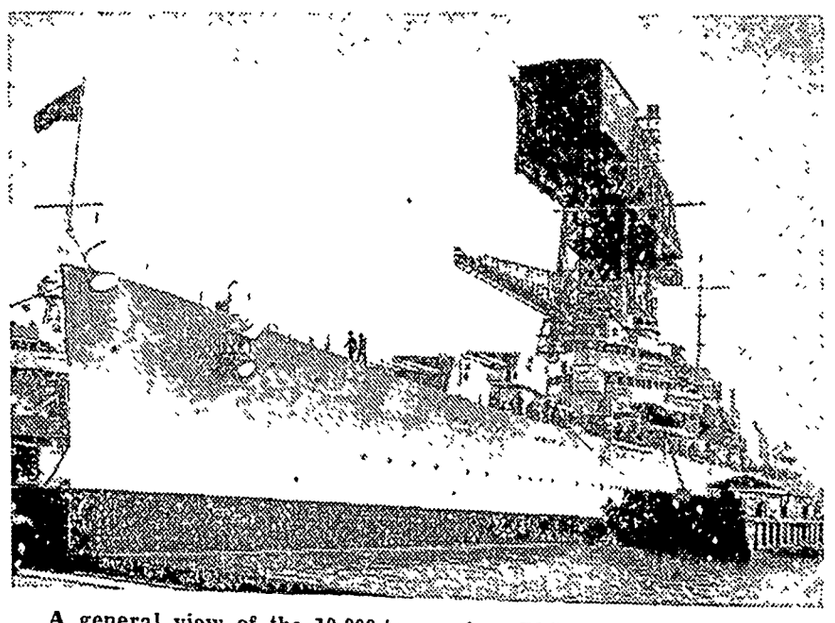

A general view of the 10,000-ton cruiser Philadelphia, the fifth and largest vessel to bear that name, at the Philadelphia navy yards, where she was launched recently. The $14,750,000 vessel is commanded by Capt. Jules James, formerly attached to the United States Naval academy. The construction of this cruiser was part of the administration's program to strengthen the nation's naval forces. The program included the construction of a number of other fighting ships.

President Pays Call on a Cardinal

President Roosevelt is pictured as he chatted with George Cardinal Mundelein in the prelate's Chicago home, where the President was a luncheon guest on the occasion of his recent visit to Chicago. The President and Cardinal Mundelein have been close friends for a number of years.

Gay Hostess Apron With Poppy Mo

Flit from pantry to parlor in a "hostess" apron, so gayly pliqued with poppies, and gu... are sure to ask how it's ma... Choose bright contrast for yo... border, poppies. One poppy for...

the pocket. Pattern 1495 contai... a transfer pattern of the ape... and a motif 6¼ by 10¾ inches; ... motif 6½ by 9¼ inches and ... applique patches; illustrations ... all stitches used; material re... quirements.

Send 15 cents in stamps or co... (coins preferred) for this patter... to The Sewing Circle Needlecra... Department, 82 Eighth Avenue, New York City.

The Oppressor

IF WE should look under the skin of the prosperous and prevailing tyrant, we should find, even in the days of his joys, such alloys and abatements of his pleasure as may serve to represent him miserable, even in the hour of his prosperity, and independent of his final infelicities; and although all tyrants may not have such accusing and fantastic consciences, yet all tyrants shall die and come to judgment; and though such a man may be feared, he is not at all to be envied.

"Envy thou not the oppressor, and choose none of his ways."—C. Buck.

IT'S "Filter-Fine" MOROLINE SNOW-WHITE PETROLEUM JELLY
WORLD'S LARGEST SELLER AT 5¢

Let It Be Pleasing
Of all the things you wear, your expression is the most important.

FREE TO BAND INSTRUMENT PLAYERS

Simplified, practical instruction in salesmanship combined with the opportunity to earn extra money selling world-famous Martin and Indiana brass instruments and saxophones and Pedler clarinets. No investment necessary—just your spare time. Generous agent's commission and a rare opportunity to better your position and really learn to sell! Write today for application form.

SALES MANAGER: MARTIN BAND INSTRUMENT COMPANY
ELKHART, INDIANA

TRAP LINES
YOU'RE SURE LUCKY, BUCK! ALWAYS CATCH MORE MUSKRATS THAN THE REST OF US.
NOT JUST LUCK, DAN. SEE THOSE TRAPS. ALL VICTORS—CLOSE FITTING JAWS, TEMPERED STEEL SPRINGS. IF YOU JUST SET THEM RIGHT, YOU'RE SURE TO CATCH MORE RATS.
VICTOR TRAPS
Write For Catalog 105
ANIMAL TRAP COMPANY OF AMERICA

Household Questions

Delight for the Children.—t time your children want a ty, cook a cornstarch custard fill cones. Alternate every onful or so with currant jelly finish with jelly on top.

* * *

Orange Fritters.—Separate two ge navel oranges into sections. sections in batter and fry in p fat. Serve as accompaniment roast lamb or braised pork ps.

* * *

Apple Butter and Ice Cream.— a scoop of vanilla ice cream ped with a spoonful of rich wn apple butter.

* * *

Cauliflower and Eggs.—Butter a dish and break into it 4 eggs. lf cook a small cauliflower and eak into neat pieces. Arrange se round the eggs and season h salt and pepper. Pour over tablespoonfuls milk and place 1 ce butter in small pieces on top. Sprinkle 2 ounces grated ese over, and bake 15-20 min-s in a moderate oven.

* * *

Lattice-Topped Pies.—Fruit and ry pies with lattice-style tops quire less baking time than the ular full-crust toppers.

WNU Service.

CARRY YOUR ALKALIZER WITH YOU

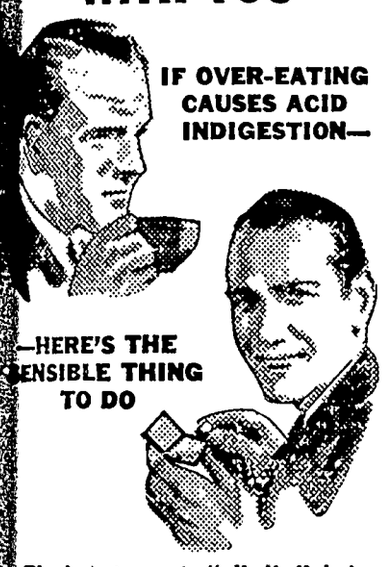

IF OVER-EATING CAUSES ACID INDIGESTION—

—HERE'S THE SENSIBLE THING TO DO

The fastest way to "alkalize" is to carry your alkalizer with you. That's what thousands do now that genuine Phillips' comes in tiny, peppermint flavored tablets — in a flat tin for pocket or purse. Then you are always ready.

Use it this way. Take 2 Phillips' tablets — equal in "alkalizing" effect to 2 teaspoonfuls of liquid Phillips' from the bottle. At once you feel "gas," nausea, "overcrowding" from hyper-acidity begin to ease. "Acid headaches," "acid breath," over-acid stomach are corrected at the source. This is the quick way to ease your own distress — avoid offense to others.

Daring Hides Fear

Fear is often concealed by a show of daring.—Lucan.

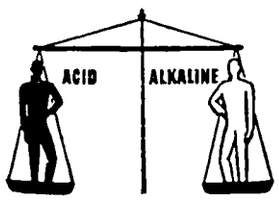

LUDEN'S MENTHOL COUGH DROPS HELP BALANCE YOUR ALKALINE RESERVE WHEN YOU HAVE A COLD! 5¢

Making Opportunities

Weak men wait for opportunities, strong men make them.

HOW OFTEN CAN YOU KISS AND MAKE UP?

FEW husbands can understand why a wife should turn from a pleasant companion into a shrew for one whole week in every month.

You can say "I'm sorry" and kiss and make up easier before marriage than after. If you're wise and if you want to hold your husband, you won't be a three-quarter wife.

For three generations one woman has told another how to go "smiling through" with Lydia E. Pinkham's Vegetable Compound. It helps Nature tone up the system, thus lessening the discomforts from the functional disorders which women must endure in the three ordeals of life: 1. Turning from girlhood to womanhood. 2. Preparing for motherhood. 3. Approaching "middle age."

Don't be a three-quarter wife, take LYDIA E. PINKHAM'S VEGETABLE COMPOUND and Go "Smiling Through."

Be Chic This Fall in Handsome Lace

By CHERIE NICHOLAS

LACE, lace, lace! Write it down on your shopping memoranda as many times as you wish and then add a postscript in favor of lace, for lace reaches a new high this season in the matter of importance. Yes, indeed, if you are seeking style distinction, the sooner you turn laceward the better.

What the style creators of our day and generation are doing with lace in the way of daring and ingenious handling leaves nothing to the imagination. For instance, there are the stunning lace trimmed black sheer wool dresses that bear the Paris stamp and carry that "something different" look which we all covet. Perhaps it is the sleeves banded with insertions of fine black Chantilly that bespeak a new lace story, or it may be that befrilled edgings of Val edging (black or white) impart a charming and youthful air to a simple black wool frock for practical daytime wear. The way Val lace is used for neckline finishings and for outlining decorative little pockets likewise for trimming the new blouses is most enchanting.

Another adaptation of lace is in insets and appliques of individual motifs. These are positioned anywhere on the dress much after the manner that gay print motifs were used on monotone fabric during the past summer. While these insets, which are apt to be bowknot or bouquet cutouts, adorn evening gowns for the most part yet some designers are working discreetly and most attractively into daytime wools and other fabrics. This furore over lace has also resulted in the revival of the dress with a deep lace yoke and sleeves. Leading couturiers are showing some lovely models of this type.

The biggest thrill, however, comes in the acceptance of lace used in a fabric way. The idea, to be sure, is not new for its practicality has been demonstrated without question during the last several seasons. Nor has the advent of fall and prospect of winter retarded the movement to use lace as one would any material for the making of practical day dresses and the blouse to wear with your smart autumn wool suit. On the contrary we have come to realize and appreciate that a handsome lace dress tailored to utmost simplicity is not only good looking and practical but being lace it flatters and "does something" for you as none other but lace can do.

You'll love a dress like the one shown to the right in the illustration to wear this fall and winter under your furred cloth or all-fur coat. Just try out the idea and see how practically and logically this theory of lace for the daytime frock works out. This tailored frock of black lace over a black slip fits ideally into the mood for simple elegance that dominates the new fashions. It is an almost classic style accenting the slenderizing lines that are a fashion "must" this season. The zipper fastening from neckline to hemline is the piece de resistance, giving the gold touch that glorifies black this season throughout the mode Speaking of this fastening, most everything, dress, coat, blouse, bag and girdle, is decoratively, at the same time practically and conveniently zippered this season.

If in doubt as to the new blouse to wear with your autumn suit, let lace, either handsome wool lace or the now-so-modish macrame or some equally as sturdy type, solve your problem. In a noted Paris collection showing new clothes for fall, Martial et Armand presented the black crepe suit with silver fox which we are showing to the left in the picture. The most outstanding thing about the ensemble is the combination of lace with crepe. Lace is also being combined with many other fabrics in the fall showings of eminent French designers. In this case the blouse is of china-blue lace with interesting neck treatment. A black belt accents the color contrast.

© Western Newspaper Union.

HER STARLET BAG

By CHERIE NICHOLAS

The movies have a great deal to do with the modern trend in child thought, and when a child sees her favorite star carrying a smart little handbag, as little girls in filmland are wont to do, she wants one too. To satisfy this longing a well-known designer is creating miniature replicas of "grown-up" handbags for aspiring starlets. You can see by the picture that a "starlet" bag carries with it just such movie glamor as delights the heart of any and every little girl.

WOODEN TRIMMINGS FOR FALL COSTUMES

Novelty wooden buttons adorn many of the newest sports frocks while handsomely carved wooden clips, pins and buckles are also featured as trimmings. Polished themes are noted with the real grain of the wood brought out as well as though an antique cabinet maker had been working on it. Plaids, cut-out leaf and flower motifs and many other themes also are introduced.

Belts made entirely of wooden pieces hinged together or of wood in alliance with metal chains are decorative assets to suits as well as dresses while the same ideas are repeated in the designing of necklaces and bracelets.

Pouch Bags Fashionable as an Accessory for Autumn

Pouch bags are back in style for fall and are shown in soft dull leather broader at the base than at the top. Fashioned with round or rectangular caps that fit over the opening of the bag, when it is opened the sides may be spread out so that the contents may be found easily.

Silky antelopes with severe gold and silver trim are the loveliest of afternoon bags.

Evening Headdress

You must wear, when you dress formally for evening, either a feather, a flower or a fantasy of glittering sequins in your hair.

Keeping Up With Science

By Science Service

© Science Service.—WNU Service.

Famed Ancient Colors Bettered by Modern Dye Manufacturers

Tyrian Purple and Blue of Egypt Are Debunked

New York.—Our modern age is sometimes criticized for doing things in a big way. We turn out paints by the vat; dyes by the carload. It is supposed to be a sad change from the good old days when Egyptians mixed colors that would last 4,000 years, and when Tyrians patiently extracted drops of royal purple from shellfish.

But chemists who concoct our up-to-date colors can well defend themselves. They long ago investigated the Tyrian purple legend and showed that this famous dye is no regrettable lost art.

True, the dye makers of Tyre achieved a sort of miracle by milking thousands of snail-like shellfish to get the lone whitish drop from each head. In the air the white stuff turned green, then blue, then purple. Finally, set by alkali, it became the crimson that Tyrian purple actually appeared.

Our Chemists Do Better.

But, the chemists explain, the only reason debutantes and shopgirls aren't wearing royal purple today is because better crimson dyes are known. Laboratories could make it by the ton, but you wouldn't buy it.

It is the same with the famous Egyptian blue used in decorating walls in Egypt, and later in Rome.

Recently, research scientists for a printing ink corporation tested this blue, because of its reputation for permanency. Gently handling specimens of Roman wall painting, they analyzed the blue color by a spectro-photometer. They found the Egyptian blue a good deal like modern ultramarine. It was fast to light, heat, salt water, and mild acids. But—it did not come up to modern standards.

Men Not Born Equal, Study of Primitive Races Evidences

New York.—All men are not born equal. Scientific evidence, long lacking or insufficient, now points to genuine mental differences between races apart from the more superficial superiority that results from advantageous geographic location, proximity to other peoples, and a background of culture or civilization.

It has been natural to suppose that men differ from each other mentally as they do in the more obvious matters of skin color, shape of nose, or curliness of hair. But procuring scientific proof of such differences was a stupendous task.

The test with which an American child is given an I. Q rating is obviously not suited to an adult African Bushman. Written tests are automatically barred for the illiterate.

So-called performance tests are almost equally useless. The uncivilized man cannot understand the directions necessary, the pictures are meaningless to him.

A new attack is provided by comparing two primitive peoples not with civilized man but with each other. Dr. S. D. Porteus, psychologist widely known for his psychological maze tests, has gone to the desert wastes of central Australia and to the home of the Kalahari Bushmen in South Africa.

Despite better food and water supply and easier living conditions, the Bushmen excelled the environmentally unfavored Australian aborigines in only two respects, Dr Porteus reports in a new book, "Primitive Intelligence and Environment," (Macmillan). They offer more determined resistance to white invaders and they are more skillful artistically.

Cinnamon Trees Grew in Texas Many Years Ago

Stephenville, Texas —Cinnamon trees once grew in what is now Texas, millions of years ago, when there were dinosaurs to browse on their leaves.

A group of fossils which include leaves of plants like cinnamon, sassafras, sarsaparilla, and maple, found near here, are described by Prof. O. M. Ball of the Agricultural and Mechanical College of Texas in the Journal of Geology.

Utah Fossil Tract Last Pasture of the Huge Sauropods

These Reptiles Famous for Having Two Brains

Washington.—The bones of a sauropod, gigantic dinosaur that made the world picture of 150,000,000 years ago a nightmare, have been found in a western Utah fossil tract that may have been the last pasture where the last of the fabulous-appearing reptiles awaited their final end, the Smithsonian Institution announced.

Another chapter has thus been written in the curious history of the forty-ton monsters and their smaller racial brothers that peopled the world hundreds of millions of years ago and then utterly disappeared.

The bones, found by Dr. Charles W. Gilmore, the Institution's paleontologist, are only 80,000,000 years old as against the 150,000,000 year age of most of the dinosaur remains, giving rise to the belief that the western Utah tract where they were found may have been the spot where the monsters met extinction.

Insufficient materials to reconstruct the sauropod, known from other specimens to have ranged between 75 and 100 feet in length and 40 to 50 tons in weight, were found. But enough evidence was uncovered by Doctor Gilmore to add significantly to previous knowledge regarding these creatures.

Last Round-Up of Reptiles.

True mammals were already beginning to appear in North America at the time that the last of these massive creatures were making a last stand against probable climatic changes that cut off their food supply.

The last round-up, with drouth and chill over the semi-tropical forest which at that time covered North America as the herders, may have taken place in Utah in the neighborhood of the fossil finds. Scientists have been unable to proceed further than such speculation in accounting for the disappearance in a very short time of the giant reptiles of the Cretaceous era.

The sauropods are famous not only as the largest land creatures, but because they had a small brain in the head and a second "brain" in the hindquarters for controlling the movements of the hind legs and tail, in much the same fashion as a hook-and-ladder fire truck.

Finding the sauropod bones in the 80,000,000 year old beds was called "more remarkable than finding a living mastodon or saber-toothed tiger" by the Smithsonian institution.

More Broken Necks Are Due to the Automobile

Chicago. — More people are getting their necks broken these days than in the horse and buggy era, and the automobile is responsible, Dr. H. F. Plaut of Cincinnati told members of the Congress of Radiology here.

The particular part of the neck which gets broken is the atlas, the first vertebra at the base of the skull which forms the pivot on which the skull rotates.

"Previously fractures of the atlas were reported among longshoremen and in gymnasium accidents," Dr. Plaut recalled. "Now automobile accidents throw riders against the tops of cars and pitch them to the pavement with many cases of fractured atlases."

Most of these patients recover and are fully active, Dr. Plaut said. Fractures of the skull above the atlas are more dangerous.

The atlas is not easily injured by direct violence because it is well protected by other bones and is deeply imbedded in surrounding soft tissues. But in a head-on fall the force is directed against the weakest part of the atlas by the pressure of the skull at this point.

Picnic Site of Oldest Inhabitants Is Found

Minneapolis. — Two thousand knife-marked bones, remnants of ancient feasting in the northern lake region of Minnesota, have been discovered at a camp ground of America's earliest people.

Prof. A. E. Jenks of the University of Minnesota announced the find to the journal Science. That the scene reveals very old inhabitants is indicated by finding bones of a kind of bison, long extinct on this continent, among the bones of bear, elk, caribou and other big game animals in the kitchen refuse The feasters also left knives and other tools of bone and stone.

The kitchen dump, abandoned thousands of years ago, is buried three to nine feet under a bog of grasses and marsh weeds, in Itaska State park. Professor Jenks has been excavating the site in co-operation with the state conservation commission and the federal government.

Mistakes Are Past

When you make a mistake, don't look back at it long. Take the reason of the thing into your own mind, and then look forward. Mistakes are lessons of wisdom . . . The past cannot be changed. The future is yet in your power.—Hugh White.

READY TO BRING YOU RELIEF IN MINUTES

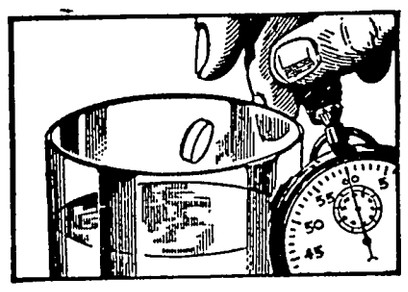

THE REASON BAYER ASPIRIN WORKS SO FAST

Drop a Bayer Aspirin tablet into a tumbler of water.

By the time it hits the bottom of the glass it is disintegrating.

This speed of disintegration enables genuine BAYER Aspirin tablets to start "taking hold" of headache and similar pain a few minutes after taking.

YOU can pay as high as you want for remedies claimed to relieve the pain of Headache, Rheumatism, Neuritis, Sciatica, etc. But the medicine so many doctors generally approve — the one used by thousands of families daily — is Bayer Aspirin — 15¢ a dozen tablets — about 1¢ apiece.

Simply take 2 Bayer Aspirin tablets with a half glass of water. Repeat, if necessary, according to directions.

Usually this will ease such pain in a remarkably short time.

For quick relief from such pain which exhausts you and keeps you awake at night — ask for genuine Bayer Aspirin.

15¢ FOR 12 TABLETS

virtually 1 cent a tablet

Others' Excellences

We should allow others' excellences, to preserve a modest opinion of our own.

Beware Coughs from common colds That Hang On

No matter how many medicines you have tried for your cough, chest cold, or bronchial irritation, you can get relief now with Creomulsion. Serious trouble may be brewing and you cannot afford to take a chance with any remedy less potent than Creomulsion, which goes right to the seat of the trouble and aids nature to soothe and heal the inflamed mucous membranes and to loosen and expel the germ-laden phlegm.

Even if other remedies have failed, don't be discouraged, try Creomulsion. Your druggist is authorized to refund your money if you are not thoroughly satisfied with the benefits obtained from the very first bottle. Creomulsion is one word—not two, and it has no hyphen in it. Ask for it plainly, see that the name on the bottle is Creomulsion, and you'll get the genuine product and the relief you want. (Adv.)

Laugh Each Day

No day is more wasted than one in which we have not laughed.—Chamfort.

CONSTIPATED?

To keep food waste soft and moving, many doctors recommend Nujol—because of its gentle, lubricating action.

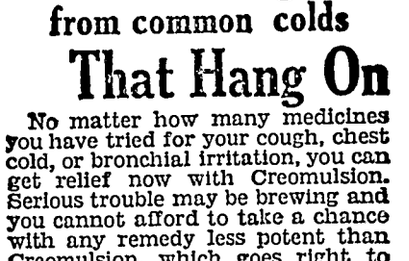

INSIST ON GENUINE NUJOL

WNU—N 42—37

HELP KIDNEYS

To Get Rid of Acid and Poisonous Waste

Your kidneys help to keep you well by constantly filtering waste matter from the blood. If your kidneys get functionally disordered and fail to remove excess impurities, there may be poisoning of the whole system and body-wide distress.

Burning, scanty or too frequent urination may be a warning of some kidney or bladder disturbance.

You may suffer nagging backache, persistent headache, attacks of dizziness, getting up nights, swelling, puffiness under the eyes—feel weak, nervous, all played out.

In such cases it is better to rely on a medicine that has won country-wide acclaim than on something less favorably known. Use *Doan's Pills*. A multitude of grateful people recommend *Doan's. Ask your neighbor!*

DOAN'S PILLS

The Klemme Times

R. A. JORGENSON, Publisher.

Entered At The Post Office At Klemme, Ia,. as 2nd Class Matter

12—TELEPHONE NUMBER—12

SUBSCRIPTION RATES

In Hancock County $1.50 per year
(In advance $1.00 per year)

All Iowa Subscribers $2.00 per year
Outside Iowa $2.50 per year

All subscriptions for papers going to points within the county are considered continuing yearly subscriptions to be discontinued only upon notice from subscribers or at publisher's discretion All other subscriptions will be discontinued one month after expiration, if not renewed but time for payment will be extended if arrangement is made by the subscriber

SEE PROSPECT OF LARGE GRASSHOPPER OUTBREAK

More Eggs Laid This Fall Than Year Ago, Survey By Entomologists Show

There will be more grasshoppers in 1938 than there were in 1937 if the number of eggs deposited by the '37 'hoppers is any indication

According to a survey conducted by Iowa State College entomologists, the bureau of Entomology. U S D A, and the State Department of Agriculture, the number of grasshopper eggs found this year is much higher than both the number of adult 'hoppers found and he number of eggs found last fall

Complete reports from 42 counties have been received and analyzed, while all reports will be completed in several weeks. Carl J Drake, head of the Department of Zoology and Entomology at Iowa State College, states.

"In some of the more favorable egg-laying places as many as 128 pods of eggs have been found per square foot" Dr Drake reports (Each pod contains 30 to 40 eggs)

Dr Drake attributes the high number of eggs found this year to the long, dry fall favorable to the adults for egg laying and to the fact that this year large numbers of the 'hoppers lived until October while last year they lasted little longer than September

REAL ESTATE TRANSFERS

Helen Wellik To Henry Wellik, hus Q C Deed, 10-13-37, $1 NEfr¼ of Sec 4-96-24.

Wm P Goodrich & Mary D, hus & wf To Hancock County, Iowa Wty Deed, 10-16-37, $57 All that part of SE¼ NE¼ Sec 28 94-25, beginning at NW corner of Lot 2, Block 1, John K's Add to Kanawha, cont 31-100 A

J H Ramsay, et al To Effie E Lyman Q C Deed, 10-18-37, $1 E 57 ft of Lot 5, Block 18, Original Garner

L M Goodman & Mergie M, his wf To Grace Hanson Wty Deed, g18-37, $1 T½ NE¼, Block 15 Stubbin's Add to Britt

Hemmo Abbas & Dena, both single To Emma Olson Wty Deed, 10-7-37, $2.000 that part of Lot 1 Orig Kanawha, beginning at the NE corner of said outlot, thence W 127 ft, thence S 177 ft, thence E 127 ft, thence N 177 ft. to the place of beginning.

L E Faber & Clara, hus & wf To Verner Paulson Deed, 10-11-37, $4100 Lot 20 & E½ of Lot 21, Block 10, Orig Kanawha

ITEMS OF INTEREST FROM ELL TOWNSHIP

Mr and Mrs Verner Stromer and son were Mason City business callers Saturday

Mr and Mrs. Awalt Jahnke entertained Mr and Mrs Henry Jahnke and family to an oyster stew Wednesday evening

Miss Nellie Stromer pleasantly surprised her mother, Mrs Herman Stromer Sunday when she invited in the following to dinner Mr and Mrs Aaron Stromer and family, Mr and Mrs Verner Stromer and son, Mr and Mrs. Art Katter and baby, and Mrs. Anna Katter, to help her mother celebrate her birthday

Mrs. Lewis Neuberger and daughter, Mrs. Clarence Lemke, were in Mason City on business Tuesday

Mr. and Mrs. Jake Hess visited with the former's mother, Mrs Axel Johnson near Kanawha Sunday

Mr and Mrs. Charlie Fritzel were Sunday afternoon visitors at the Ernest Helps home.

COUNCIL PROCEEDINGS
September 6th, 1937

Meeting called to order by Mayor Grange, with all members of the Council present

Minutes of previous meeting were approved

On motion the following bills were allowed:

George Buseman	
Aug salary	$70.00
Wayne Buseman	
8 hrs labor	2.40
W. M Kirkwood	
Freight	.50
Claude Hooker supply Co	
2 Gas Masks	40.80
Henry Jahnke	
Mowing Weeds	3 50
Hancock Co. Co-Op Oil	
Gasoline, etc.	6.29
Klemme Times	
Pub Minutes & Notice	5.86
Central States Elec. Co.	
Str. Lights	33 60
Central States Elec. Co.	
Power	43.56

On motion Geo. Buseman was allowed an increase of $5.00 per month as Marshall & Str Commissioner

Meeting adjourned.

NEWS FROM GOODELL AND VICINITY

Mrs. Burr, of Minnesota, is visiting with her son, Martin and family.

Mr and Mrs Jim Parker and son, Pat, of Simpson, Canada, are visiting with the former's sister, Mrs. Cashman and family and other relatives at Belmond

Wm Roths and family have moved to Belmond where they expect to make their future home.

Mrs Mac Fuller and daughter are visiting relatives in Lake City and Nebraska.

Harm Rust returned from Rochester where he received treatment at the Mayo hospital

The young people's S. S. class held a committee meeting Tuesday evening at the Dale Brede home Mrs. Dye is their teacher

Mr and Mrs. Orville Smith concluded a visit here with the former's mother and other relatives and returned to their home in South Dakota

Donald Burke and Everett Evenson spent the week end in Des Moines visiting friends.

Margaret Veenstra, who attends college in Cedar Falls, spent the week end at home

Jay Buchanan has rented his farm to John Wessel for next year Mr Wessel also bought some of the livestock

Miss Margaret Druery who attends College at Cedar Falls spent the week end at home

Henry Brede and fmaily attended the funeral of a relative in Garner Sunday

Gus O'Krueg and wife left Sat. for Minnesota to visit relatives.

Barney Vance has been ill and has finally had to submit to an operation at the Belmond hospital

Mr and Mrs Howard Terhufen and son, Dean, were guests of Tom Roths and family Sunday.

Mr and Mrs Reinean, of Meservey were guests at the home of their daughter, Mrs. Henry Waage and family, Sunday Mr Waage is now able to do light work after his serious operation

Mr and Mrs. Gerald Burk were entertained at the Raymond Johnson home Sunday evening

Fred Bachman and wife were visitors at the Jake Bachman home Sunday.

The Community extends their sincere sympathy to Orthel Johnson and family as it was his brother-in-law who was killed in the Renwick school bus that met with the serious accident, he being the bus driver He leaves a wife and two small children. Orthel and family left at once for Renwick.

Little did our parents ever think that the day would ever come when the steering-wheel would be the family circle.

Iowa certainly looks grand this year People are cheerful and happy and looking forward to better things The old state is bound to come back. We may not have $250 an acre land for some time, which is probably just as well, but prices are strengthening

METHODIST EPISCOPAL CHURCH

William Zabilka, Pastor

Klemme Church:

Worship Service 10:00 a. m.
Sabbath School 11:00 a. m.
Epworth League 7:30 p. m. at Liberty.
Monthly Birthday Supper and Social Monday, Nov. 1st.

Liberty Church:

Sabbath School 10:15 a. m.
Worship Service 11:20 a. m.
Epworth League 7:30 p. m.
Epworth League Halloween Social Friday evening this week at Liberty. Boys bring sandwiches and pickles. Girls bring pumpkin pie All bring a spirit to have a fine time

Trouble in Santa Claus land. Odd dispute over Kris Kringle's painting in Indiana's toy town turning the project into a grown-up squabble instead of a children's dream city. Read it in the American Weekly, the magazine distributed with next Sunday's Chicago Herald and Examiner.

KLEMME LOCAL NEWS

R W. Elder has the second finger on his left hand all decorated with a big fat bandage as the result of an accident Saturday. Ralph was doing some amateur carpenter work and was driving a nail when the step ladder he was standing on skidded. As the hammer descended to hit the nail, it missed, neatly shearing off the end of the above mentioned finger.

KLEMME REFORMED CHURCH

Calvin Grosshuesch, Pastor

10:00 a. m. English Service
11:00 a. m. Sunday School
8:00 p. m. Monday
Adult Bible Class
8:00 p. m. Tuesday
Young Peoples Bible Class
8.00 p. m. Saturday
Junior Choir.
1:00 p m Tuesday
9:00 a. m. Saturday
Confirmation Class

GOODELL U. B. CHURCH

Rev. W. E. Dye, S. T. D., Pastor

Sunday School 10:00 a.m.
Morning Worship 11:00 a. m.
The W.M.A. will have charge of this service and the pastor has been asked to speak from the subject, "My Job Against a World Background."
Christian Endeavor, 7:30. Virginia Wallace is the Leader.
U R. WELCOME HERE

INSIDE AIR MAIL ROUTE PROPOSAL IS DRAFTED

LETHBRIDGE, Alta. — A plan for the United States and Canada to paricipate in establishing an "inside" air mail route to Yukon and Alaska was drafted here at a meeting attended by individuals from the two countries.

Horseshoeing Record Recalled

CLEVELAND—John Glatch, one of the few blacksmiths left in the city, recalls the time 18 years ago when he and a helper shod 220 horses in 36 hours. Glatch alone has shod 52 horses in one day.

All cows in Iowa cow testing associations last year produced an average of 317 pounds of butterfat—over 100 pounds more than cows that were enteretd in the first year of testing in Iowa.

Old friends are best but they offer few surprises.

The cure for tuberculosis is based on rest, fresh air, nourishing food and sunshine. It requires much courage to pull through a long period of recovery. How much better it would be to guard against the disease in the first place, instead of locking the barn after the horse is stolen.

A wife is the person who can spot a blonde hair on her husbands coat at twelve paces and entirely miss a pair of garage doors.

Can you remember the days when more automobile drivers than pedestrians were seen under automobiles.

Postal Rate Once Caused Long Debate in Congress

In the year 1790 there were but 75 postoffices in the United States, the majority of which were confined to the cities. The Postmaster General then reported to the congress that he had turned over $37,935 to the Treasury department for the year's receipts, observes a writer in the Philadelphia Inquirer.

A stabilized postal rate was adopted in 1816. A single one-ounce letter, carried within 30 miles, cost 6½ cents, over 30 miles and under 80 miles, the charge was 10 cents; over 80 miles and under 150 miles the rate was 12½ cents; over 150 miles and under 400 miles the postoffice received 25 cents. A letter or parcel weighing more than one ounce cost four times the usual rate for the distance it would travel.

For many years after the schedule was adopted by congress the people pressed for a reduction. On several occasions enterprising congressmen introduced bills to reduce the rates, but a watchful Postmaster General succeeded in convincing the legislators that such measures were foolhardy to adopt, as a drop in revenue would mean an increase in subsidizing funds granted by the congress to maintain postal service.

After constant pressure congress passed a bill which became effective on March 3, 1845. A half-ounce letter, up to 300 miles, was delivered for 5 cents; over 300 miles the rate was 10 cents; with an additional charge for every half ounce over the original weight. Newspapers were delivered without charge up to 30 miles.

"Muck-Amuck," Indian's Bread in Lord's Prayer

The Pacific Northwest Indian of two centuries ago had no word for bread, something unknown to him, so he asked for "muck-amuck" when he recited the Lord's prayer, according to an authority in the Detroit News.

The "muck-amuck," states the writer, covered his daily ration of meat, fish and other food.

Another Chinook version of the Lord's prayer, one of several used, brought to light by a writer for the American Guide, was found in some long-forgotten documents.

"Ne-si-ka Papa klaxta mit-lite kopa Sach-a-lie," it begins.

A literal translation read:

"Our Father who dwells on high, good for our hearts your name, good you chief of all people; good your heart to such country as our up above; give us all days our food and stop remembering all our sins we make to them, suppose sin against us; throw far away from us all evil"

The various Chinook version of the Lord's prayer, it is said, came into being about 1740 from the influence of early missionaries

Not until later did the Indians come to use a word for bread, "sapo-lil."

The Chinook was a kind of esperanto language in which all tribes could talk somewhat with each other, and was in use before the white man came.

Old Ohio Court Rule

Some court-trial laws in effect in several counties in early Ohio were said to result in "men being hung so that jurymen might dine" From the time that the case went into the hands of the jury until a verdict was reached, the members of the jury were not allowed to eat, sleep, converse with anyone else, or have any light. So that these prohibitions were not violated, the sheriff was required to take this oath: "You do solemnly swear that, so far as in your power, you will keep this jury together without meat or drink, water excepted, fire or candle, that you will suffer no person to speak to them, nor speak to them yourself unless by direction of the court, only to ask 'are you agreed upon your verdict?' and this you do as you shall answer to God."

Rush Job in A. D. 122

The discovery of a dedication tablet among the ruins of Hadrian's wall proves that this line of ancient fortifications was built in less than five years, observes a writer in Pearson's London Weekly. The wall, running from Wallsend, at the mouth of the River Tyne, to Brownees on the River Solway, was built by the Romans, under the Emperor Hadrian, as a means of protecting Roman Britain from invasion by the barbarian clans of the north.

The work was under the control of Platorius Nepos, governor of Britain, and the tablet, dedicated to him, mentions that he was occupied with the construction from A. D. 122 to 126 The building plans were constantly changed while the work was in progress.

Where Sugar Comes From

Sugar is obtained from the sugar cane, from the beetroot and from the maple tree. Until a German chemist named Markgraft discovered sugar in the Eighteenth century only cane sugar was known. It was used in India over 1,000 years B. C.; the Persians refined it and used it a good deal in their medicines. Maple sugar is common; it is obtained from the sap of the maple tree. Both cane sugar and maple sugar are good to eat in the unrefined state, but beet sugar has to be refined before it can be used.

THE PARTICULAR LADY CHOOSES . . . .

"Admiration"

Custom Hosiery

FOR THE LADY

"WHO CARES" . . . .
"ADMIRATION BRAND" Hosiery . Lovely to look at . . Delightful to wear . . and Remarkably low in cost, so that it actually saves you money on your hosiery bill.

In "ADMIRATION" you get First Quality, Full-fashioned Silk Hose in flattering chiffons and service weights . . . in all the newest shades for fall and winter.

LADIES READY-TO-WEAR DEPARTMENT . . . .

. . here you will find many dainty items . . . Newest in Lingerie, Cosmetics, Stationery, Dress Goods, House Dresses, Gloves and notions of all kinds.

DRESS UP THE BABY . . . .

We take pride in the many nice things we have for the BABY . . . Stockings, Sweaters, Booties, Sweater Sets . . . and a nice assortment of pretty fluffy blankets.

Specials
For Friday And Saturday

CATSUP
Large bottle at ..... .10c
KRAUT
Very delicious, can at ..... .10c
COOKIES
Fancy, 1 pound at ..... .15c
BANANAS
1 pound for only ..... .05c

THADA'S

A Good Store In A Good Town — Klemme, Iowa

IT PAYS TO USE WANT ADS

Feed Grinders
. . . and Hammer Mills

SPEED UP GAINS ON FEEDERS AND INCREASE MILK PRODUCTION.

IF you are feeding a car of steers or milking over eight cows. "Believe It Or Not," if you do not have a mill you are paying for one and don't know it Just go into any feeder's yard who is feeding ground feed; or ask the man who is milking a few cows and using a hammer mill. You don't see his yard a foot or two deep with corn stalks lying around. Why lose all this valuable feed? We know of several parties that run all their feed through a mill In fact, their barns are full now, of this kind of feed Instead of getting fifty ton of ordinary hay and roughage in the barn, these parties have nearly double that amount, have it where it will be a pleasure to feed it, and we ask you, "Will it produce more fat—or if milking, more milk?" It will pay you to investigate this angle of the feed game

Stop in at the implement department and ask Ira about these mills.

A Cheap Corn Crib...

IF you don't like the idea of "Slat Corn Cribs" and want something that will hold five or six hundred bushels of corn, in the form of a movable corn crib at a price that won't cost very much per bushel, drop in at the yard. We believe that we have something that will answer the every year crib shortage. You can move or place it advantageously for feeding.

Come in and we will show you what we have Don't forget to leave your order for SLAT CRIBS.

Northern
Lumber Implement Company

IRA OVERHOLT, Manager — Klemme, Iowa

"Gee, but that fresh."
you slap his
take my ad-
guy when he's

chewing tobacco"

When he sees a woman kissing her pet dog in preference to her husband he feels sorry—for the dog.

ENITH
TRADE MARK REG.
NG DISTANCE + RADIO
TRADE MARK REG.
N A YEAR AHEAD!

FOR 1938
OU ALL THESE . . . .

u buy a ZENITH RADIO you are get-
dio that is "AGAIN A YEAR AHEAD"
ives you the utmost in American and
broadcasts, Police, Amateur. Aviation
broadcasts also.

features such modern improvements
"Robot" dial with electric automatic
nd Tell-Tale Controls; Acoustic Adapter
plete Kilocycle coverage

ST COMPLETE FARM
N THE WORLD . . . .

gives you YOUR CHOICE from 2 vol's
olts by the simple turn of a switch No
buy a new radio if you own a ZENITH
e high-line reaches your farm.

ZENITH offers you a
range of choice from

$19.95

HONE 37 FOR DEMONSTRATION

is Radio Shop

Shellane Ga-

Get YOUR HOGS to MARKET Early

Every hog raiser knows his profit depends on how many pounds of feed it takes to put on 100 pounds of weight He knows if his hogs are slow to put on weight it takes more feed to fatten them For bigger and quicker gains to normal weight put Dr. LeGear's Hog Prescription in feed regularly.

Dr. LeGear's Hog Prescription
MINERAL-IZED
er It thus aids assimilation, does not throw hogs off their feed, furnishes such-erals to give pigs right start. Dr LeGear's Hog Prescription has medical quali-y fattening food. Satisfaction Guaranteed.

ENRY LEWIS
Klemme, Iowa

e of Lamps

reduce our stock
room for New
g we will hold a
L SALE ON
S. Floor
mps
l beautiful new
add much to the
ur home. This is
o save money on
ps.

rted Lot
To $10.00
HOICE AT
5.95

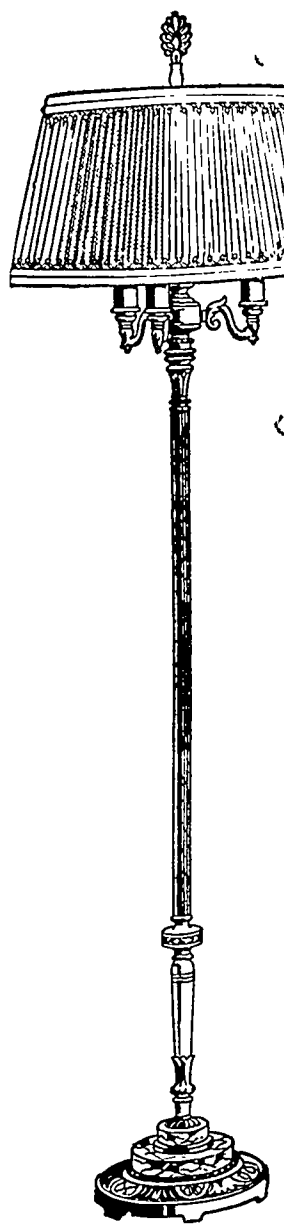

HOME PLANNING HEADQUARTERS
arl W. Bohn
CCESSOR TO SHANNON-BOHN, Inc.
For Evening Appointments
Garner, Iowa

The Shamrock Times

High School News

Mr Elstad was called to La Crosse, Wisconsin, last Tuesday, and word came that Mr Elstad's father had passed away The funeral was held Friday at 1:00 o'clock at Prosper. Minnesota.

Mr G E Homestad taught in Mr Elstad's place

—K H S—

Report cards were given out Wednesday for the first six weeks.

—K H S—

We have more new books for the school They are "The Gorgeous Hussy," "A Man for the Ages," "The Crisis," "The Covered Wagon," "White Fang." "Typee," "Scaramonche," and "Dri and I."

—K H S—

The basketball schedule has been completed Six home games and ten away from home have been arranged The season opens November 12th at Latimer

Calvin Schaefer

—K H S—

Tuesday, October 10, Mr Hamilton of the Hamilton College of Commerce Mason City, gave a talk about choosing a vocation.

Mr Hamilton had drawn his talk from his experience with young people who were in the high schools he had visited He said that nine out of every ten students did not know what college they were going to attend after they had completed their high school education nor did they know what they wished to take up as a life work

He also said that the best thing to do would be to know what you were going to do and where you were going And to know something about the college to which you planned to go

His talk was very interesting and we are sure that the members of the Klemme High School will not soon forget it

Louise Alber

—K H S—

With the assistance of Miss Wallace, the freshman girls made some new curtains for the Home Economics room, which made it very attractive

—K H S—

The twelfth grade girls are beginning to make woolen dresses in Home Economics.

—K H S—

In English, the tenth grade is beginning the study of "Silas Marner"

—Della Kaduce

—K H S—

New equipment for the laboratory has been purchased Some of these articles are an aquarium and stock a barometer, models of lift and force pumps, and a set of slides for the microscope.

This equipment helps us to understand and be more interested in science

—Fritz Gobeli

—K H S—

The honor students in the high school for the first six weeks have been announced These students had a grade of B or better in all of their subjects They are Jacqueline Kudje, Elsie Ward, Avis Barz Novella Beier Gladys Griffen, and Ray Jorgenson, Jr

Grade School News

Grades 1 and 2

The second graders finished their readers and have new scrap books

We are enjoying our little newspapers which come every week

We are planning a Halloween party for next Friday afternoon

Grades 3 and 4

We have an Indian Tribe in our room It is the third grade Indian History Class They belong to the Little Sioux Tribe Each child has chosen an Indian name for himself

You should see our free-hand drawings! We have drawn an Indian boy and an Indian Tepee The best drawings are on the bulletin board.

Georgraphy 4 class has started a unit plan. They are making a picture map of their United States Journey A picture chart of each city is also being made

We are learning an Indian Dance We have learned two new Indian songs and two new autumn songs

The tepee has its cover on now

Our easel paints are ready for use

Grades 5 and 6

Julia Bell and Herbert Schwartz
—Reporters

We have had our first self-testing drill in both Arethmetic classes his week We have twenty of these drills during the year

This week has been a "new book week" for us We got many new copies of supplementary readers We also got nine new story books Miss Irvine is going to read to us one of them called "Doctor Dolittle's Garden"

We have finished our colored chalk drawings of airplanes Some of them are on our bulletin board

In Georgraph the fifth graders are studying the Mountain States Edward Barz brought us a cactus which came from Colorado It is real prickly Junior has shown us some pictures of this region which were taken while he was on a trip through these states

The sixth grade Geography unit is on Australia We are making maps showing where things are found; like wheat, cattle, sheep, etc

Grades 7 and 8

Charles Bock—Reporter

Fourteen students have had perfect attendance this six weeks they are· Billy Grosshuesch, Eugene Haberkamp, Elwyn Jacobs, Dean Merkel, Caroline Schwartz, Edwin Tiggeman, Homer Blickenderfer, Garland Brinkman, Lorraine Buntenbach, Arlene Buseman, Melvin Coobs, Lucille Hartbeck, Ellen Kilgore, and Billy Zabilka.

Members of our room have been helping the juniors by selling tickets for their class play They are· Elwyn Jacobs, Dean Merkel Arlene Buseman, Billy Grosshuesch, Lorraine Buntenbach, and Robert Jahnke

The seventh grade English class has been writing friendly letters. They wrote to their former teacher, Mrs Norma Barz Voetberg They also wrote to Eugene Johnson and Betty Reed.

Basketball practice will begin sometime next week.

We have ten new books to add to our library Almost everyone is anxious to read them Betty Etchen is acting as our librarian

Billy Grosshuesch and Edwin Tiggeman are patrolmen for this week.

NO ONE EXEMPT

There are many who think that women and the youngsters are exempt from the law requiring a hunting license No one is exempt from the law requiring a hunting license No one is exempt, regardless of sex or age, except the owners or tenants of land and their children, who may hunt on their own land without a license.

The question often asked is whether both landowner and tenant may hunt on the same land without a license when the landowner does not live on the land. It has been held that when the owner leases his land to another, unless the hunting rights are specifically reserved, they pass to the tenant, and the owner must purchase a license should he desire to hunt on that land.

DAIRY PRODUCTION HINTS

Stalk fields make fair pasture for low producing or young stock following an early husking, according to Adam J Wilhelmi, Hancock County Cow Tester Fresh cows, however, should never be turned in corn stalks.

Start regular winter feeding when the cows freshen in the fall. At freshening time, feed a light, bulky, laxative feed.

Check up on the production of your cows and cull the low producers. Do not wait longer to make final arrangements for a bull. If you plan to use an old one, he should be in an exercise yard and fed on a ration that will put him in good condition for use.

All calves should be ear tagged so that their identity will not be lost.

Young calves can be dehorned very easily by clipping the hair around the horns and applying caustic potash.

Liberty Township

Mrs. Emil Beier called at the Richard Ax home Wednesday afternoon

Mr and Mrs. Francis Buseman from Waterloo spent from Sunday until Tuesday visiting at the Henry Buseman and John Velau homes

Mr. and Mrs James Trumbull of Mason City visited at the Harry Pringnitz home Thursday afternoon

Mr and Mrs. Lew Abele and family were dinner guests at the Fred Griffen home near Popejoy Sunday.

Mrs Richard Zwald of Garner visited at the Kenneth Zwald home Sunday

Mr and Mrs Emil Beier and Carl Reimer were dinner guests at the Albert Reimer home in Garner Sunday.

Mr and Mrs Gilbert Kropp visited at the Emil Beier home Sunday evening

Mrs. August Ridder is helping at the Ben Ridder home this week.

Mr and Mrs Albert Lange and family were diner guests at the Mrs D H Hammon home in Garner Sunday

Mrs Kenneth Zwald had the misfortune of falling Saturday evening and breaking her ankle

The W F M S will meet at the home of Mrs. Emil Beier next Wednesday afternoon, Nov 3rd

The election of Sunday School officers was held Sunday at Liberty Church Results are as follows Supt, Emil Blummer; Ass't. Supt, Lew Abele, Treasurer, Herman Gast; Sec, Billie Lemke; Ass't Secretaries, Glen Lange and Harold Abele: Pianist, Ruth Abele

The Kings Herald of Liberty Church wish to thank all who helped with their Bake Sale Saturday They made $17 00

HERE'S HOW

The best way to find a place to hunt is to ask permission of the landholder whether the land is posted or not Nine times out of ten, permission will be granted if you make yourself acquainted and chat a few minutes with him.

The epedemic of sleeping sickness now subsiding in Iowa leaves more than 10.000 dead horses behind and a loss estimated at considerably more than a million dollars. No definite report on the prevalance of the disease is available but estimates based on a survey of the state and partial reports from veterinarians and rendering plant managers indicate that probably 30,000 horses have been afflicted with the disease with at least 10,000 faalities.

The wise man gets his wisdom from those who have none.

Photographs
LIVE
FOREVER
RUSSELL
PHOTO STUDIO
Next to J. C. Penny MASON CITY

watch
Clock and Jewelry Repairing
Prompt Service
M. N. ZEIGER
JEWELRY & OPTICAL STORE
GARNER, IOWA

Where Old Friends Meet
—FOR—
Short Orders, Lunches, Soft Drinks, Beer, Candy, Cigars, Cigarettes, Tobacco, Home made Ice Cream Cones, and Ice Cream.
WILES' CAFE

SHOP IN GARNER
FOR THE THINGS YOU CAN NOT GET AT HOME

FALL SUITS---

Come in and see our FALL SUITS for Boys, Young Men, and Men. Latest in Soft Tweeds, Durable Hard Finishes and a large assortment of your favorite material Single and double breasted models, plain and sport backs. Select your Fall Suit now!

WILLE'S
CLOTHING AND SHOES
GARNER, IOWA

Frank Senneff F.E. Blackstone
Senneff & Blackstone
LAWYERS
Garner Iowa

GAS And ELECTRIC
WASH MACHINES
Electric Irons, Wash Tubs, Copper Boilers, Clothes Baskets, Ironing Boards, Clothes Lines and Clothes Pins
BICYCLES
Get our prices on Bikes!
Coast-To-Coast
Kerr & Steinberg, Owners

Mrs. C. R. Sweigard
General Insurance
Phone 78 Garner

One-Stop Shoe Service

For all the family Picture in your mind's eye the style, the type and the kind of shoe you desire and the price you want to pay. Then come to us! We have it, and will fit you in good STAR BRAND or MODERN MISS that will hold their shape, give you miles of extra wear and a full measure of satisfaction, economy and value for your money

C. H. SCHISSEL, Dry Goods

Oldsmobile---

"RIDES LIKE A MILLION"

Compare OLDSMOBILE with other cars of similar price and you realize there are many definite reasons why OLDSMOBILE "rides like a million." The car with the modern fine car features. Before you buy get double proof. Drive! Compare!

GARNER MOTOR SALES
OLDSMOBILE CHEVROLET

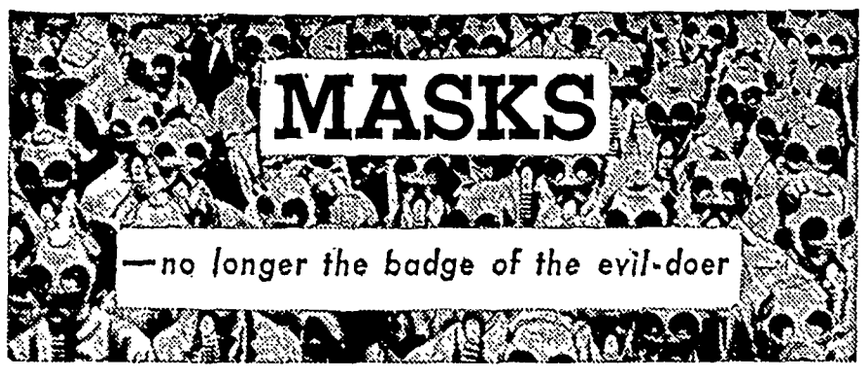

ANOTHER "PICTURE PARADE"

IN THE not-so-dim-and-distant past the mask was accepted as a symbol of evil, the hiding of the face being regarded as sufficient proof that the owner of the face was a person bent on a guilty mission.

In this scientific age, however, the mask is in more general use than at any time in history. In sport, in industry, on the stage, in medicine, aviation and the beauty parlor, the mask has its important niche. Here we present a few pictorial examples submitted by expert cameramen throughout the United States and Europe.

Once the court gallants of Elizabeth's time wore masks when they kept illicit love trysts. Statesmen, too, while engaged in intrigue, resorted to this camouflage. Today a steel worker wears a mask to protect him from the glare and super-heat of an oxy-acetylene torch.

Even animals wear masks in Europe to protect them from gas attacks in warfare.

At left, a German dog with its mistress, and above, an American military horse.

Throughout history, the mask has been the symbol of the theater. In ancient Greece, all actors wore masks. Theatrical masks of pure gold have been found in the tombs of Egypt's princesses and pharaohs At the right is seen a Benda mask, used in the theater of the present day.

This mask is unusually mobile and, expertly used, appears extraordinarily lifelike.

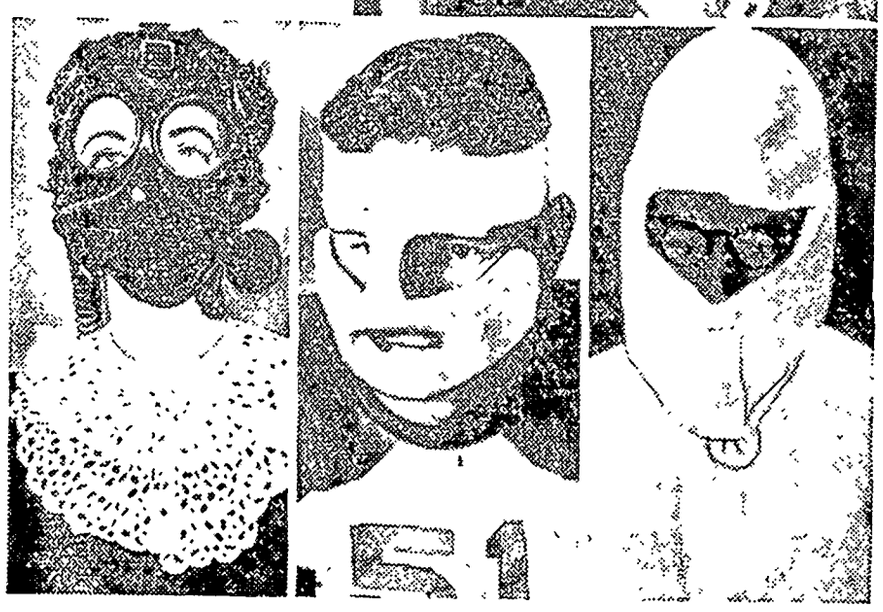

Nowadays masks protect citizens from dust storms (left), guard football players against facial injuries (center) and protect surgeons and their patients from infection. Even hay fever sufferers can get almost complete relief by wearing masks which filter the irritating pollen from the air.

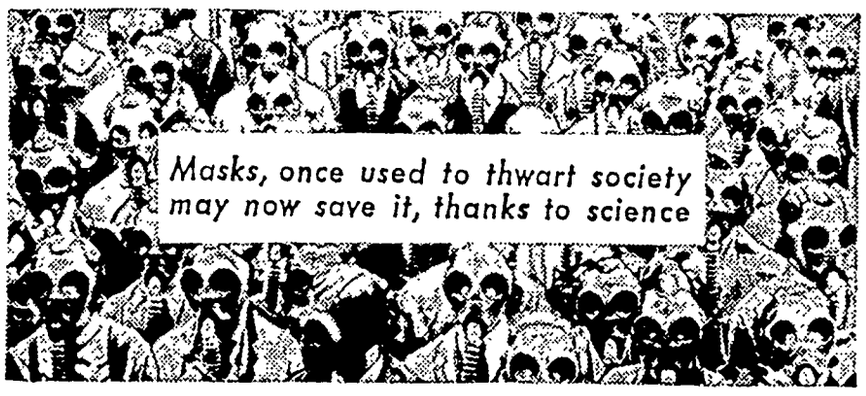

STAR DUST
Movie • Radio
★★★By VIRGINIA VALE★★★

WHILE all the important motion-picture producers were trying to interest Ronald Colman in big, serious dramas, he slipped over to the Hal Roach studio and agreed to star in a goofy comedy called "Fancy Free." No one else even suspected that Ronnie wanted to join the parade of serious players who have scored in light offerings.

His best friend, Bill Powell, is suspected of selling him the idea. Bill has such fun making comedies, and so do Myrna Loy and Carole Lombard, and the newest recruit, Constance Bennett. I would not be at all surprised if Constance were to play the lead opposite Colman.

—★—

Now that Bill Powell is wandering around Europe, Myrna Loy is going to stray over to the Twentieth Century-Fox studio to make a picture with Warner Baxter, her second-best leading man. The story is "Career in C Major," and is all about a woman with a not-so-good voice who is absolutely determined to get into grand opera. Her husband views the whole project with distaste, until he finds that his barber-shop chord baritone is just what the opera scouts have been looking for.

Warner Baxter

—★—

Just as soon as a radio performer makes an outstanding hit, the motion picture scouts grab him, so now it is Professor Quiz who is going to step before the camera. He and James Wallington, the ever-popular announcer, are going to be in Columbia Pictures' "Freshman Follies."

—★—

The tremendous popularity of "The Prisoner of Zenda" has revived interest in swashbuckling mythical kingdom romances, so Sam Goldwyn has decided it is high time to film "Graustark" again. It has been made twice before, but not in the gorgeous way that Sam will make it. He plans to have Merle Oberon play the beautiful princess and Gary Cooper the American newspaper man who rescues and marries her.

—★—

Since he subbed for Don Ameche on the Charlie-McCarthy-Nelson Eddy program, Herbert Marshall is the most-sought-after actor in Hollywood for radio programs. If any sponsor could persuade him and Claudette Colbert to appear regularly together, the program's popularity rating would be sure to start near the top. But just wait until you hear Brian Aherne's voice in the Warner Brother's picture, "The Great Garrick." He is going to give Mr. Marshall some competition.

—★—

Phil Spitalny is being ribbed by his friends, and all because he ran into difficulties while filming a Paramount short film featuring his Hour of Charm All-Girl orchestra. They all worked hard, finished the film on schedule and went home satisfied that they had done their best. But the studio called up next day to protest that a man's voice could be heard in the midst of the all-feminine chorus. Spitalny went to hear the sound-track played, pretty indignant that their work had been spoiled. Only to find that it was his own voice on the film.

—★—

Motion-picture fans who have been lamenting because so many of their Hollywood favorites have abandoned the screen for a fling on the stage can just stop worrying. So far the plays have not been good enough to hold the players for long. Sylvia Sidney, Henry Fonda, and Elissa Landi will probably be back at Hollywood at work in pictures before very long. But Frederic March, undismayed by their so-so success, is headed for New York with his wife to do a stage play.

Sylvia Sidney

—★—

ODDS AND ENDS—Walt Disney has finally vetoed the plan to put Mickey and Minnie Mouse on a weekly radio program. Can't spare the time to see that it is done right, and won't let his little darling Minnie and Mickey be directed by anyone else . . . Alice Faye did not like the dressing room Universal studio provided for her, so she got a moving van to bring her own dressing room bungalow over from the 20th Century-Fox lot . . . Olivia de Haviland has eliminated all the other candidates for the lead in "Robin Hood" opposite Errol Flynn. Each figures that the other brings luck to a picture . . . Paul Muni and his wife are on a six months' world cruise to the deep regret of all the companies who wanted him to take another picture right away.

© Western Newspaper Union.

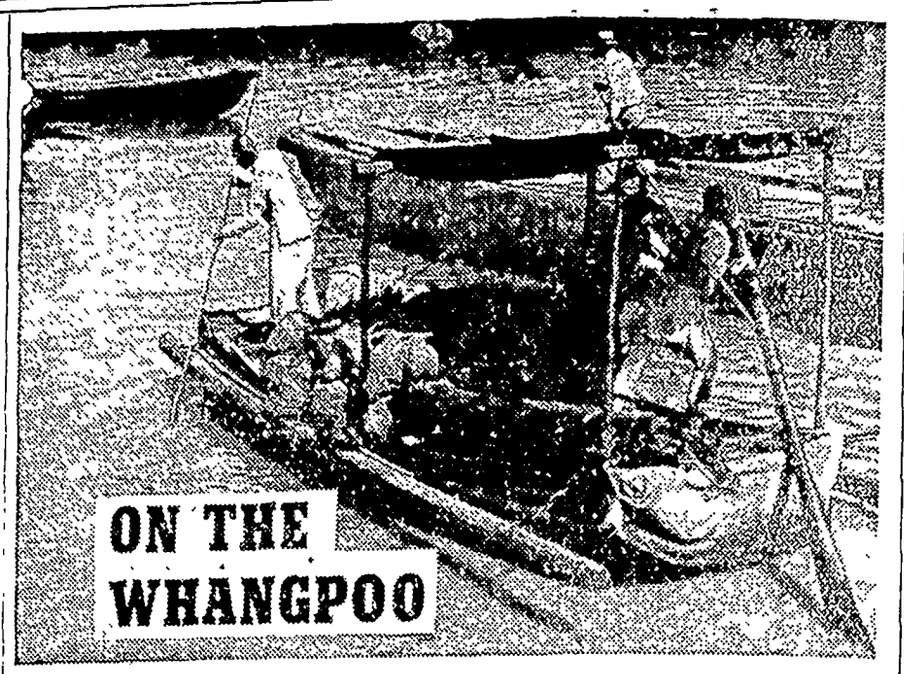

Native Cargo Boats on the Whangpoo River.

River That Makes Shanghai China's Most Important Seaport

Prepared by National Geographic Society, Washington, D. C.—WNU Service.

OF ALL the rivers streaking the map of China, only two, the Whangpoo and the Yangtze, have played important roles in the Sino-Japanese incident.

The Whangpoo, the river on whose banks Shanghai rises, played a double role in the tragedy of the embattled city. For Chinese and Japanese, the river and its adjacent mud flats were a heavily bombarded battlefield. For the occidentals marooned in Shanghai, the sluggish muddy stream was the nearest exit.

The Whangpoo river is usually the most anonymous stream in China Whenever Shanghai is spoken of as a seaport, the Whangpoo is being slighted, for this relatively little-known river actually makes possible the commercial importance of China's largest city.

The Whangpoo can truly be called the author of Shanghai's success story: from fishing village to world port in less than a century. Only native junks of Chinese fishermen sailed the Whangpoo and tied up at the walled village of Shanghai in 1842, when foreign trade was first permitted by treaty to enter, Since then, the muddy creek has borne sail and steam ships from all the seven seas, until the traffic has constructed a modern metropolis on the Whangpoo's mud flats.

Shanghai is two steps removed from the ocean. Vessels must travel into the broad yellow mouth of the Yangtze and turn to the left into its tributary, the Whangpoo, for 13 miles before reaching "seaport" Shanghai.

Constantly hanging over the river is the threat of silting up. Two million cubic yards of mud a year must be dredged to keep the channel open to a low-tide depth of 28 feet. A treacherous mud-bar lurks where the river empties into the Yangtze, and here some sea-going vessels transfer their cargo to lighters rather than cross the bar. Fifty years ago Shanghai was pitied as a doomed city, about to be cut off from foreign trade entirely by the menacing silt. Warships and ocean liners, however, still ride at anchor in Shanghai's harbor, keeping China's leading city among the world's ten busiest ports. Foreign shipping, without reckoning matting-winged sampans and heavy junks that swarm about the harbor, amounts annually to over 30 million tons.

Makes the City's Waterfront.

Beside the Whangpoo runs the world-famous Bund, crowded thoroughfare replete with foreign and local color. Clubs, banks, business houses, and consulates focus international interest along the waterfront. With approximately 60,000 foreigners of 50 different nationalities in Shanghai on business and pleasure, the Whangpoo bears a great responsibility as commercial entrance and safety exit.

Paralleling the river on the route from the Yangtze to the metropolis is the first railroad built in China. But it has not yet even challenged the supremacy of water transportation in linking the port with the sea.

Clipper ships moored in the Whangpoo, and restless to recruit a full crew by hook or crook and sail for home, brought a picturesque idiom into the English language: "to Shanghai."

The Yangtze, while neither the longest nor largest river in the world, is a Chinese combination of Mississippi, Colorado and Potomac. Like the Mississippi, it is the largest stream in the country; like the Colorado, it flows through the deepest gorges; and like the Potomac, it has the capital, Nanking, a city of historic associations.

Compared with the other great rivers of the world the 3,000-mile length of the Yangtze is exceeded by the Mississippi-Missouri, the Amazon and the Nile. In volume it ranks third, after the Amazon and Congo, but in one respect it leads all others: with its tributary rivers, lakes and canals it constitutes the inland water system most used by man as a carrier of commerce.

Vast Basin of the Yangtze.

The Yangtze drains in all some 770,000 square miles, an area equal to one quarter that of the United States. In its basin live 175,000,000 people, one-tenth of the population of the entire world. A broad, deep natural waterway for ships serves a teeming, civilized population, living on fertile, cultivated soil in a temperate climate. These people produce and exchange goods with the outside world. Little wonder that the Yangtze is considered of strategic as well as economic importance!

The Yangtze is more to China than any river could be to the United States. In a land of few railroads and almost no improved highways the Yangtze provides the only reliable route to the rich interior of China. The Hwang, or Yellow river, China's second largest stream, is too temperamental to be of high economic value. Its sudden floods and shifting channels have earned for it the nickname "China's Sorrow," whereas the Yangtze is "China's Joy." Yangtze floods, unlike that of last summer, are generally not destructive, and they cover the bottom lands with new, rich earth which more than compensates for flood damage.

Furthermore, on the broad bosom of the Yangtze, whose name means "Son of the Ocean," ocean steamers may ascend 640 miles to Hankow, second largest city of China. Here, in the midst of the central plains, is the distributing center, the New Orleans of the Yangtze basin. Smaller steamers can push on to Chungking; junks to Suifu; and rowboats to Batang, in eastern Yunnan province—a total distance of 1,500 miles from the Yellow sea.

Some see in the Yangtze, which follows a general west to east direction, the logical boundary between the north and south of China. Geographically, however, China is divided into three main sections, with the great Yangtze valley forming a middle state. The Yangtze basin is an entity, the people, flora and fauna being distinct from those to the north and to the south of it.

The Yangtze has several names among the Chinese, only the last few hundred miles being known as "Yangtze Kiang," kiang being one of the Chinese words for river. Some Chinese call the stream Ta Kiang, or Great River.

Rising in the mountains of Tibet, near the birthplaces of three other mighty Asiatic rivers—the Yellow, the Mekong, and the Salwin—the Yangtze carves a way through tall mountain ranges, forming some of the deepest river canyons in the world. In one place the Yangtze gorge is 13,000 feet deeep.

Through the middle plains the Yangtze drains some of the richest and oldest farming lands in the world. Here are many shallow lakes, which absorb the spring thaws and act as feeding reservoirs in the dry season, and fields of tea, rice and wheat. Mineral deposits and ironworks around Hankow, which is really three cities in one, suggest a comparison between this section of the Yangtze and Pennsylvania's Monongahela.

Delta Densely Populated.

In the lower Yangtze delta the countrysides are only a few feet above sea level. The Delta has millions of inhabitants to whom land is so valuable that not a single square foot can be wasted. Numerous canals, natural and man-made, make this region a Holland of the East. The canals serve as safety valves in time of flood, and also carry nearly all the traffic of this part of China. Thousands of Chinese, loath to waste even a foot of precious land on a dwelling, are born, live and die on houseboats, going ashore only to till their little farms or to market their produce.

Each year the mighty Yangtze empties into the Yellow sea some 6,428,000,000 cubic feet of earth in the form of silt, slightly more than the amount excavated to build the Panama canal! If straightened out on the map of the United States the Yangtze would measure from San Francisco to Cape Cod.

Throughout its lower, navigable stretches an unending pageant of steamers, barges, junks and sampans constantly passes. Rafts of logs, with miniature villages on top, drift down with the current. Often these floating homes are partly covered with earth, on which vegetables grow, and pigs and chickens wander at will.

Shanghai once was directly on the Yangtze but the channel shifted and the city now lies twelve miles from the mouth of the great stream, on the tidal Whangpoo.

"Quotations
—A—
If one looks up too much clouds, one stumbles against Star-gazing is very sweet and ing but it is well sometimes up the homely flowers that round our feet.—R. Carey.
Conduct is the great test. Behavior is the perpetual test of us. What man does tells he is.—F. D. Huntington.
The machine has in general stroyed something which is the important factor in the life of lized man, beauty and the profession.—Ignace Paderewski
A wide-spreading, hopeful tion is our only true umbrella vale of tears.—T. B. Aldrich.

Safe Pleasant
To Lose F
How would you like to pounds of fat in a month same time increase your improve your health?
How would you like to double chin and your too hips and at the same time skin so clean and clear that compel admiration?
How would you like to weight down to normal and same time develop that urge tivity that makes work a and also gain in ambition ness of mind?
Get on the scales today and much you weigh—then get a Kruschen Salts which will last weeks and costs but a trifle. Take teaspoonful every morning—eat diet—get a little regular gentle and when you have finished the of this first bottle weigh yourself
Now you will know the pleasant lose unsightly fat and you'll also that the 6 salts of Kruschen have ed you with glorious health.
But be sure for your health's you ask for and get Kruschen Salts them at any druggist in the If the results one bottle brings light you—do not joyfully satisfy why money back.

Desirable Attributes
Patience, diligence, quiet unfatigued perseverance, try, regularity and economy time—as these are the dispositions I would labor to excite, so are the qualities I would recommend.

666 checks COLDS and FEVER first day Headache, 30
LIQUID, TABLETS SALVE, NOSE DROPS
Try "Rub-My-Tism"—World's Best

BUSINESS OPPORTUNITY
Exclusive Franchise available good aggressive Iowa town. Nationally advertised line of Norge household appliances, including refrigeration, washers, ironers, electric ranges, bottled gas ranges, stokers, oil burners, space heaters, furnaces, water heaters, beverage coolers, water coolers, etc. Investment required will be matched by finance company if right party can qualify as to general business ability, personality, reputation, honesty and integrity.
ADAMS WHOLESALERS, Inc.
Iowa Norge Distributors
Waterloo, Iowa

CLASSIFIED DEPARTMENT

REMEDIES
FEET HURT? New book, 13 chapters, 40 illustrations. Cause—Treatment Guaranteed. $1.00 postpaid. THARP COMPANY, 24 and Pinkney, Omaha,

GET RID OF PIMPLES
New Remedy Uses Magnesia to Clear Skin. Firms and Smooths Complexion —Makes Skin Look Years Younger
Get rid of ugly, pimply skin with this extraordinary new remedy, Denton's Facial Magnesia works miracles in clearing up a spotty, roughened complexion. Even the first few treatments make a noticeable difference. The pimple spots gradually wipe away, big pores grow smaller, the texture of the skin itself becomes firmer. Before you know it friends are complimenting you on your complexion
SPECIAL OFFER
—for a few weeks only.
Here is your chance to try out Denton's Facial Magnesia at a liberal saving. We will send you a full 6 oz. bottle of Denton's, plus a regular size box of Milnesia Wafers (the original Milk of Magnesia tablets)... both for only Cash in on this remarkable offer. Send 60c in cash or stamps today.
DENTON'S
Facial Magnesia
SELECT PRODUCTS, Inc.
4402—23rd Street, Long Island City,
Enclosed find 60c (cash or stamps) for which send me your special introductory combination.
Name .....
Street Address .....
City ..... State .....
MAIL THIS COUPON NOW

Water Shortage Hits Noncombatants

buckets, pitchers and jugs, crowds of Chinese refugees line up at a water tap in Shanghai eir turn for the precious fluid. This is one of the few sources of meager water supply in be- hanghai.

F MEDALIST

elle Lawson Page of N. C., who recently es- modern record in wom- en she won the qualify- the national champion- phis, Tenn., for the sec- succession. Mrs. Page course in 79 strokes.

Auto Loses Race With Trolley

Max E. Sparberg of Los Angeles is lucky to be alive. Above is shown the demolished remains of Sparberg's car after he dropped a decision to a trolley car. Sparberg escaped with a number of abrasions.

Wrestlers Try a "Mud Match"

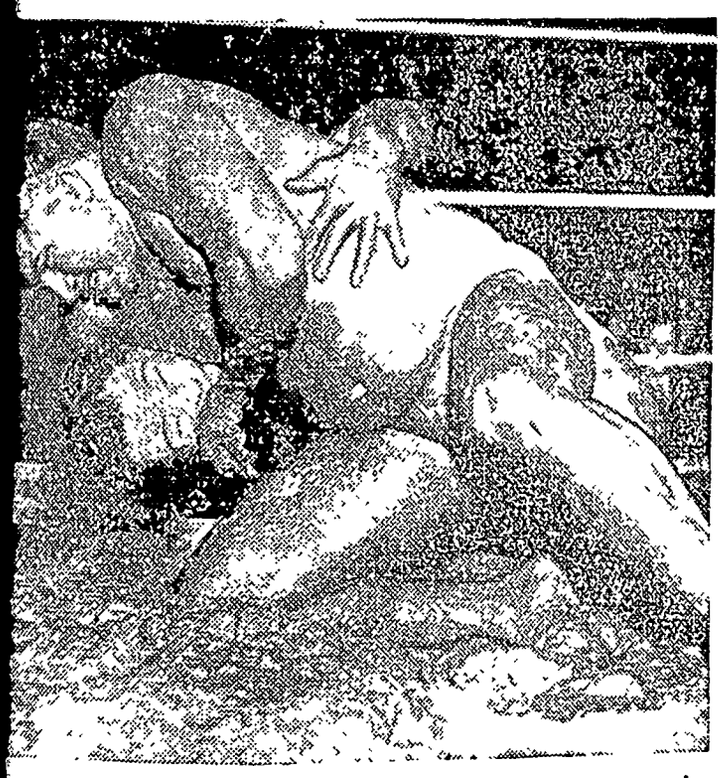

first "mud match" in history, Sandor Szabo, Hungarian, e Hindu, Prince Bhu Pinder, in 12 minutes at San Francisco. re, in case you don't recognize him, the prince is on top. The were covered from head to foot with the good wet earth s all over.

Col. Wm. J. Donovan Defends Oil Men

Col. William J. Donovan, Republican candidate for governor of New York in 1932, who is directing the

battery of 46 defense lawyers for the oil companies, newspapers and trade papers on trial in the federal court at Madison, Wis.

Westminster Abbey Returns to Normal

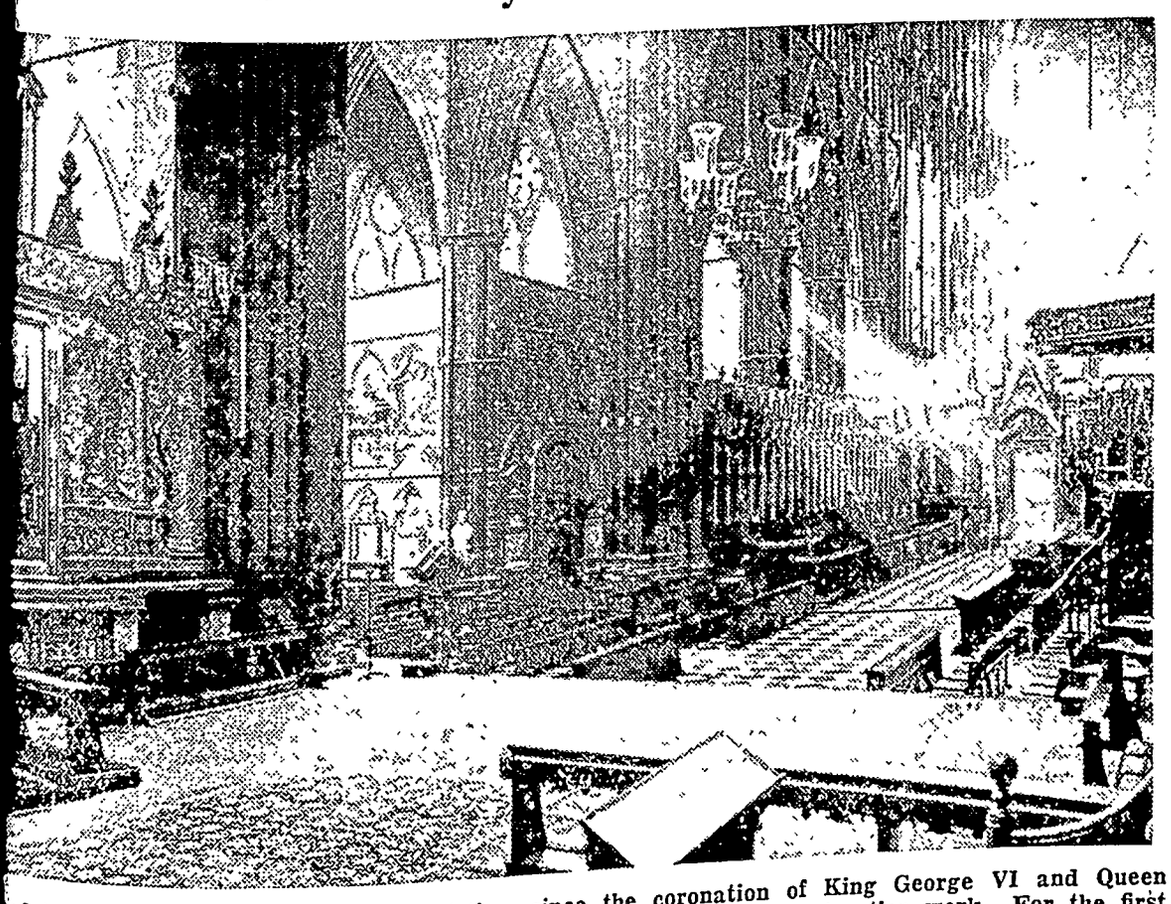

ed to the public recently, for the first time since the coronation of King George VI and Queen Westminster abbey showed the results of some renovating and restoration work. For the first turies, parts of the abbey were cleaned and portions of it restored. View shows the choir and the lany of the stained glass windows have been freed of the heavy coating of dust which had obscured nerations.

IMPROVED UNIFORM INTERNATIONAL

SUNDAY SCHOOL Lesson

By REV HAROLD L. LUNDQUIST, Dean of the Moody Bible Institute of Chicago.
© Western Newspaper Union.

Lesson for October 31

THE MORAL ISSUE IN THE DRINK PROBLEM

LESSON TEXT—Romans 13:12-14; I Corinthians 6:9-11; Galatians 5:16-24

GOLDEN TEXT—Walk in the Spirit, and ye shall not fulfil the lust of the flesh.—Galatians 5:16.

PRIMARY TOPIC—My Neighbors.

JUNIOR TOPIC—The Greatest Law.

INTERMEDIATE AND SENIOR TOPIC—Why Is it Wrong to Drink Alcoholic Beverages?

YOUNG PEOPLE AND ADULT TOPIC—The Moral Issue in the Drink Problem.

The title for our lesson is well-chosen—"The Moral Issue in the Drink Problem."

First, let it be clear that there is an issue Those who have business, social, or political connections with the liquor traffic would like to have us believe that the repeal of prohibition settled the matter once for all. But let us be sure of this fact—the liquor problem is at our very door, and it must be met.

In the second place, many would have us think that the matter of drunkenness is a social, political, or even a physical problem, without any moral implications whatever But those who are informed know that even the supposedly innocent beer is inextricably tied up with vice and crime. A prisoner in a federal penitentiary writing before prohibition was repealed said, "Criminals hail with delight . . . the return of liquor via the beer route and the greater license that the return of the saloon will inevitably bring. With the return of beer will come open prostitution and gambling." His words were true.

I. Drunkenness Is a Work of Darkness (Rom. 13:12-14).

Just as there are darkness and daylight in the physical universe, so there are two contrasting spiritual realms, of darkness and light.

Men "loved darkness rather than light because their deeds were evil," according to the Lord Jesus. (See John 3:19) This spiritual realm of darkness is directed by "rulers of the darkness of this world" (Eph. 6:12), and their purpose is "spiritual wickedness." With the "works of darkness" the believer is to "have no fellowship" (Eph. 5:11), but is to "reprove them" and bring them into the light where their true nature is made manifest (Eph. 5:13).

"God is light, and in him is no darkness at all," and those who have fellowship with him "walk in the light." (See I John 1:5-7.)

Drunkenness is a work of darkness. It separates man from God and makes him fear the glorious light of his countenance. The solution for that awful condition is revealed in v. 14. "Put ye on the Lord Jesus Christ."

II. Drunkenness Is a Work of Unrighteousness (I Cor. 6:9-11).

No drunkard "shall inherit the kingdom of God" (v. 10), and the man who takes his first drink has put his foot on the path that leads to the drunkard's grave. Of course no man plans to go that far, but the fact is that such is the tragic conclusion for hundreds of thousands of men and women—damned for time and eternity by drink.

Again in this passage we have the answer to our problem. Not reformation, not education, not culture (desirable and useful though we recognize these things to be), but being "washed," "sanctified," and "justified" in "the name of the Lord Jesus and in the Spirit of God." Try that on your town drunkard. Thank God, it works!

III. Drunkenness Is a Work of the Flesh (Gal. 5:16-24).

The flesh—that is our bodies ruled over by self-will as opposed to God's will—is revealed in the Scriptures to be thoroughly bad, and in opposition to God. Consider the appalling list of the works of the flesh in verses 19 and 20. And note that in the midst of them stands drunkenness.

It is the lowest in man that responds to intoxicants. Little wonder that the Brewers' Journal came out right after the election of 1932 with the statement that "not one tenth of one-per cent of American youths know the taste of real beer We must educate them." In other words the normal taste of an intelligent person would revolt at the stuff, but once give it a chance to stir the lusts of "the flesh" and the victim is caught.

Once again, note the antidote—live in the power of the Holy Spirit, and the flesh with its lusts is crucified (v 24). How shall we have the Holy Spirit and his power in our lives? By taking the Lord Jesus Christ as personal Saviour.

Words Without Action

Few men suspect how much mere talk fritters away spiritual energy—that which should be spent in action, spends itself in words.

Killing Time

People partial to this crime of killing time might be pardoned if they'll only kill their own.

Kindness

Kindness is a language the dumb can speak, and the deaf can hear and understand.—Bovee.

Wool Is Going Places

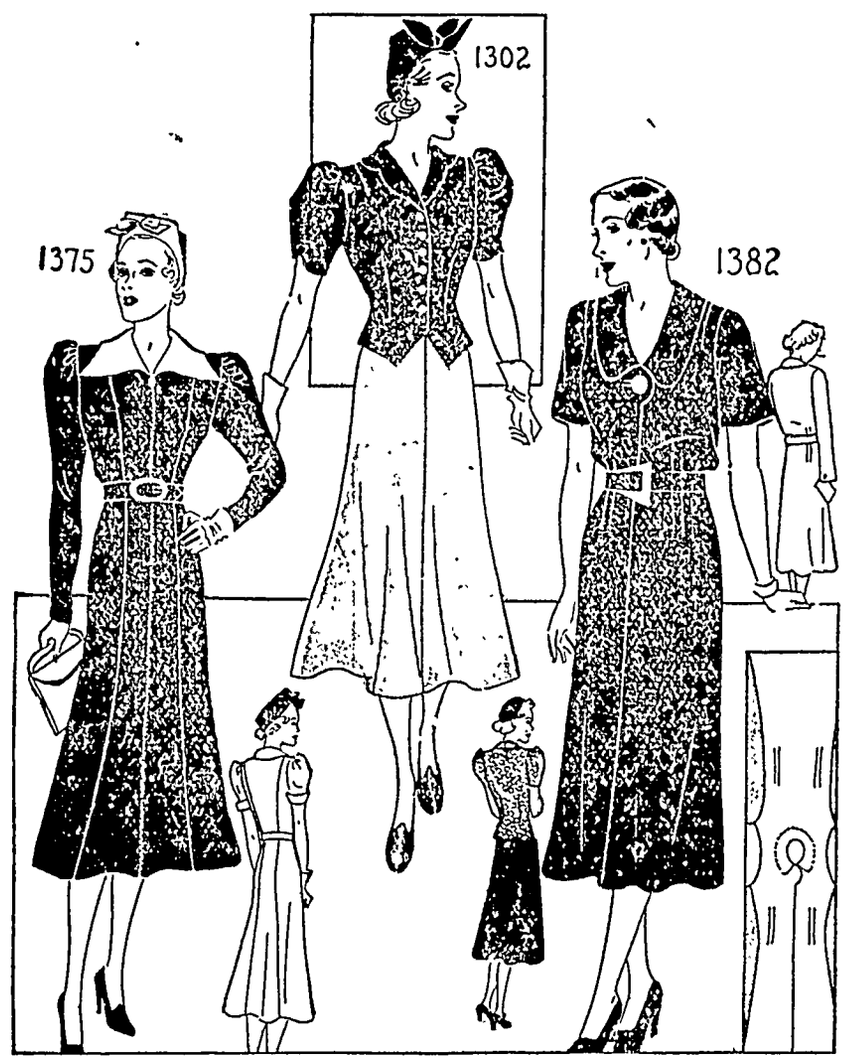

LADY, lady, lady have you anything in wool? Smart women everywhere are clamoring for wool. They're wearing it to work in, to play in, to date in, to go to church in. Yes, wool is going places! Sew-Your-Own is here with three ultra-smooth new models for you to choose from.

Needs Slim Lines.

That "something in wool" might well and easily be the handsome model at the left above. Especially does a weightier fabric need slim lines and here you have them pared down to hairline precision. The zipper from throat to hemline gives this frock additional chic, and the far-reaching collar takes care of that all-important need for contrast. French wine, black, duck green, and gendarme blue are the popular colors.

Compliment to Youth.

Youth and the blouse 'n' skirt have always gone sporting together. That's a compliment to youth and real flattery for the two-piecer above, center. This engaging combination has a waist-coatish topper and a simply cut, flaring skirt. A singular asset is its size range: 14 to 42. And because it is figure flattering every size is benefited. Acetate crepe is lovely for the blouse; velvet or thin wool is smart for the skirt.

For a Busy Body.

If you're a busy body or a lady of legion labors, you'll thank Sew-Your-Own for the charming new frock at the right. Now is the time to cut two versions: one in gingham for housework, another as your "something in wool" in the long sleeve style for all occasions.

The Patterns.

Pattern 1375 is designed for sizes 12 to 20 (30 to 40 bust). Size 14 requires 2½ yards of 54-inch material. With short sleeves, 3½ yards of 39-inch material. Collar and cuffs in contrast take five-eighths of a yard.

Pattern 1302 is designed for sizes 14 to 20 (32 to 42 bust). Size 16 requires 4⅜ yards of 39-inch material.

Pattern 1382 is designed for sizes 34 to 48. Size 36 requires 2½ yards of 54-inch material with long sleeves; 3¾ yards of 39-inch material with short sleeves.

Send your order to The Sewing Circle Pattern Dept., Room 1020, 211 W. Wacker Drive, Chicago, Ill. Price of patterns, 15 cents (in coins) each.

Send 15 cents for the Barbara Bell Fall and Winter Pattern Book. Make yourself attractive, practical and becoming clothes, selecting designs from the Barbara Bell well-planned, easy-to-make patterns.

© Bell Syndicate.—WNU Service.

Wise and Otherwise

"No, I'm sorry I can't marry you," said the lovely miss to the ardent swain, "but I'll always admire your good taste."

Sunny smiles are sometimes worn by shady people.

Should sportsmen show emotion? Well, after a day's fishing the angler often has a catch in his voice.

If half the world doesn't know how the other half lives, it is because they have never traded cooks.

Always Use Coleman MANTLES

Coleman Silk-Lite

MADE STRONGER TO LAST LONGER

For more light, better light and longer service, always demand genuine Coleman Mantles for your air pressure lamps and lanterns They are correct in size and shape, and their special weave gives them extra strength.

Coleman Mantles are made from high quality materials, specially treated with light producing chemicals to give maximum light. Cost less to use because they last longer

ASK YOUR DEALER for genuine Coleman mantles. If he cannot supply you, write for name of dealer who can. FREE Folder—send postcard.

THE COLEMAN LAMP AND STOVE CO.
Dept. WU190, Wichita, Kans.; Chicago, Ill.; Philadelphia, Pa.; Los Angeles, Calif. (7190)

Room for Courtesy

Life is not so short but that there is always room for courtesy. —Emerson.

CLIP THIS AD! Worth $7.50

Take it to any radio dealer! See the new 1938 farm radios Choose the radio you like best, and ask your dealer how you can save $7.50 on the purchase of a new battery radio equipped with a genuine Wincharger.

Wincharger turns FREE WIND POWER into electricity, brings "big-city" reception to farm homes. Eliminates "B" batteries. Ends expensive recharging. Provides plenty of free electricity to run your radio as much as you want for less than 50c a year power operating cost.

FREE POWER From the WIND RUNS YOUR RADIO

See Any Radio Dealer!

WINCHARGER CORPORATION
Sioux City, Iowa

CHEW LONG BILL NAVY TOBACCO 5¢ PLUG

MANY LETTERS

Addressed to You Personally

THINK of the advertisements in this paper as so many letters addressed to you personally. That's what they're intended to be, and, actually, that's what they are. This newspaper is, in effect, a mail-bag which brings you news of events and news of the best merchandise at the fairest prices.

You don't throw away letters unread. You don't read three or four letters carefully and skim through the rest. Treat the "merchandise letters" in this newspaper the same way. Read them all. Read them carefully. One single item will often repay you for the time it has taken to read them all.

Many good housekeepers have formed the habit of reading their newspaper with a pencil and paper, ready to jot down the articles they wish to look at when they start out on their shopping tour. Try this method. It saves time, and saves money, and provides you with the pick of the day's merchandise.

EVERY ADVERTISEMENT HAS A MESSAGE ALL ITS OWN

W. D. DALY
ATTORNEY-AT-LAW
First Door South of Postoffice
Phone 140—GARNER

DEAD
ANIMALS Removed FREE
BRITT RENDERING SERVICE
Phone 88 Klemme
We Pay The Charges

On Track Today!

A car load of SEMI-ANTHRACITE is now on track.

COMING Another car load of RED CLOVER due anytime now Get your orders in now and buy your coal off the car and save money

—COAL IN STOCK—

RANGE COAL
SEMI ANTHRACITE
RED CLOVER
BLUE DIAMOND
HARD COAL

Federal

North Iowa Grain Co.

H. F. JOST, Manager — Klemme, Iowa

Avery THE THEATRE BEAUTIFUL Garner Iowa

Wednesday and Thursday, Oct. 27-28. (Thurs. is the BIG NITE).
Get set for the Big Laugh of the year And "How" you'll laugh at

"TOPPER"

With Constance Bennett, Gary Grant, Roland Young and Billie Burke Two spooks and a timid soul go to Town in screen fun as you like it

NOTE: Owing to the unusual theme we urge you to see it from the beginning. Shows at 7:30 and 9:10 p. m.

Friday and Saturday, Oct. 29-30. (Double Feature).
He risked his life for a girl he had never seen before. George Murphy and Rita Johnson in

"LONDON BY NIGHT"

Adventure in a London fog, with a guess-proof murder mystery you'll thrill to
AND Buck Jones in

"BLACK ACES"

He was a riding-fighting fool of a man with a girl to guard and blackmailers to get.

Sunday, Monday and Tuesday, Oct. 31 and Nov. 1-2.
If you think the "OLD" West was wild—wait till you see it now Jane Withers with Walter Brennan in

"WILD AND WOOLY"

Jane's out where the West begins---only she begins where the West leaves off Jane's rounded up her greatest cast to give you her grandest picture

Added Attraction: Charlie McCarthy—the sensation of the Chase and Sanborn hour—with Edgar Bergen.

Our Gang Comedy — **"FISHY TALES"**

Coming Nov 5 6 Gary Cooper, Geo. Raft in **"SOULS AT SEA."**
Coming Nov 7 8-9 Deanna Durbin in **"100 MEN AND A GIRL."**

IF IT'S SHOWN AT THE AVERY—IT MUST BE GOOD

SCHICK SHAVER $15

NO BLADES— LATHER— BRUSH— LOTIONS

How long to shave?

Experienced users of Schick Shavers find that the average time for a shave is from three-and-a-half to eight minutes. But the *time* is nothing compared to the joy of shaving in perfect comfort.

You cannot cut or scrape yourself with a Schick for it has no blades. You do not use water, soap, brush, creams or lotions. Toughest beards and tenderest skins are shaved quickly and closely.

There is no more economical way to shave. The Schick pays for itself. Customers have had as many as 2000 shaves from a Schick in five years shaving every day and twice on Saturday and Sunday. Come in and let us demonstrate one to you.

E. F. Jacobs

"The Farm Service Store" — Klemme, Iowa

Local Happenings

Klemme and Vicinity

FOR RENT—2 upstairs rooms for light housekeeping Call 50. 2tc

Mr. and Mrs. Leslie De Merritt are working at the ElDairy farm

Mr and Mrs. Levi Klotzbach were Belmond visitors, Sunday.

Bruce Arnold has been out of school the past week with flu

Emily and Milton Paul returned Saturday from St. Louis where they spent several weeks visiting

Mrs. Nagle, of Clarion, spent Friday visiting at the P. M Wilson home.

FOR SALE—Carrots and cabbage. 2½ miles south of Duncan. Henry Buzicky. 2tp.

Mr. and Mrs W. C. Keraus were at Mason City on business Saturday.

Mrs Ed Jacobs and Elwyn and Dean were Mason City visitors Saturday afternoon.

Art Wellemeyer spent the fore part of the week in Minneapolis on business

Mrs E. F Jacobs and Mrs. Geo Lawhorn drove to Minneapolis Monday afternoon on business.

Dr. and Mrs E. G. Schaeffer spent Sunday visiting with a cousin of Mrs. Schaeffer's at Reinbeck.

Dr. and Mrs. C V Hamilton and children, of Garner, visited at the Dr. Dulmes home Sunday afternoon.

Miss Ruth Bailey, who teaches at Williams, spent the week end visiting with her parents, Mr. and Mrs Herb Bailey.

Mr and Mrs Herbert Cole, of Lohrville, Iowa, spent Thursday at the homes of Otto Schlawin and Mrs Caroline Schlawin

Mr and Mrs. Wm Kirkwood visited with the Adrian Bielefeld family at Dougherty, Monday afternoon

Mr. and Mrs. Dorance Day and son, Gary, of Mason City, visited over Sunday at the John Day home

Mrs Eva Sullivan reurned from Des Moines Friday after visiting their several days She is now employed at the Wiles Cafe.

A number of Klemme ladies attended the County Legion Auxiliary meeting held at Corwith on Tuesday

Miss Joyce Caruthers, of Garner, spent three days the past week visiting with her sister, Mrs Quentin Stille.

Mr and Mrs. Clarence Elder, and baby daughter drove up from Osceola Saturday afternoon and visited at the R W Elder home until Sunday afternoon.

Bob Schneider, who is a student at Iowa State College Ames, came home Saturday to visit with his folks, Mr. and Mrs Elmer Schneider over the week end.

Mrs. Henry Jahnke and son were called here from Garden City, Minn., Tuesday afternoon, as her mother, Mrs. Lew Lewis is seriously ill

Mr. and Mrs A J Kudje and children were supper guests at the Suatt Heivilin home Tuesday evening, to help Mrs Heivilin celebrate her birthday.

Mr and Mrs Wm. Rockow and family of Dows and Mr and Mrs. Harold Rockow of Garner were Sunday dinner guests at the Ed. Buntenbach home

Mr. and Mrs. C C Kilgore and children, "Pete" and Ellen, were Sunday dinner guests at the Joe Burgess home southeast of Klemme

Mrs Mary Mutch and daughter, Miss Ada, of Grundy Center, visited a short time Saturday at the Dr. Dulmes home. They were on their way to Spencer for a visit.

Mr. and Mrs. Henry Jahnke drove down from Garden City, Minnesota, Saturday, te see her mother, Mrs. Lew Lewis, who is ill. They returned home Sunday afternoon.

COMPLETE LINE OF BALL BRAND Overshoes and Rubbers purchased before advance in price. Come in and look them over. I can save you some money FRANK GRUETZMACHER. tfc.

Sunday dinner guests at the R. W Elder home were Mr. and Mrs. Clarence Elder and baby daughter Martha Anne, of Osceola; and Mr. and Mrs. John Waddingham and sons, Billie and Tommie.

Dr and Mrs. W F. Missman drove to Iowa City Saturday to attend the Iowa-Michigan football game and to visit with Byrnes, who is a sudent in the dental college.

Mr. and Mrs. Emil Barz and Max, of Waterloo, drove up Saturday to spend the week end visiting relatives. They were entertained at the Harvey Barz home for dinner Sunday.

Mr and Mrs C. G Waterman, Miss Marie Blank and Mrs. Henry Galbreth, drove to Des Moines Tuesday where they attended the meeting of the Grand Chapter of the Eastern Star.

WANTED, names, MEN under 26 who are willing to work for $75 00 a month while training to become aviators or ground mechanics One year's training given by U. S. Air Corps Costs absolutely nothing. Flying intelligence Service. Box 622. Milwaukee, Wis. 4tc.

Mr. and Mrs Fred J. Arnold and Mr. and Mrs. Paul Grange and Dorance, drove to Des Moines Thursday and drove back a new Chevrolet which the Klemme Auto Company had on display Saturday

YOUR TELEPHONE DOLLAR HAS GREATER VALUE

Year by year your telephone dollar has been buying more and more. It buys faster, more accurate dependable local and long distance service.

Right here in this community it is buying very nearly 100 per cent "telephone coverage." Nearly every farm home in this community now enjoys this low cost convenience Are you enjoying this modern, inexpensive convenience?

Iowa Union Telephone Company

CARL ANDERSON, Manager — KLEMME, IOWA

FEDERAL DEPOSIT INSURANCE CORPORATION $5,000 MAXIMUM INSURANCE FOR EACH DEPOSITOR MEMBER

Worth More Than It Costs...

You can measure the value of a checking account in convenience and protection It is always easy and simple to mail a check in payment for any account.

It provides protection, too, for it eliminates the need of carrying large amounts of currency and provides a receipt for every payment made

Surplus funds kept on deposit here are protected by all the facilities of our modern banking institution plus the deposit insurance under the Federal Deposit Insurance Corporation

Take advantage of this convenience and protection by starting a checking account today

OLDEST BANK IN HANCOCK COUNTY

First National Bank

Established 1892

Announcing the **"70"** *of '38*

***Thirty-six years ago*—Hart-Parr, now the Tractor Division of Oliver, founded the tractor industry—coined the word "tractor." *Two years ago*—the Oliver Row Crop "70" appeared as a new tractor—new in its 6-cylinder power—new in its use of automotive advances—new in its streamlined appearance. The "70" was more than a new tractor; it was then, as the "70" of 1938 is today—a new idea—a host of new ideas in farm power.**

TWO YEARS of unremitting research, two years of field work, two years of constant improvement passed. "70's", by the tens of thousands, in the hands of America's farmers, enabled one man to do more work, more easily, than one man ever did before.

TODAY, there flashes across the land the "70" of '38, a handsomer, smoother tractor than any ever built before. Its Six-Cylinder Engine pours constant overlapping power to the Tip Toe Wheels, smoothly, quietly, efficiently. The "70" HC is powered by a high compression engine for gasoline—the "70" KD is powered by a different engine for kerosene or distillate.

The "70" makes modern use of modern motor fuels.

OLIVER KNOWS, as every automotive engineer knows, that any one engine can only get average performance from both high and low grades of fuel, and fails to get full power from either.

SEE THE OLIVER "70", the tractor that has everything: 6-cylinder power, self-starter, engine operated implement power lift, electric lights, Tip Toe Wheels, mounted tools in plain sight—everything that enables one man to do more work, more easily than before.

DRIVE THE OLIVER "70", the tractor that does everything. From the comfort of its spring-and-hammock seat you plow, bust, disc, plant or cultivate more acres, more easily than one man ever did before.

See an OLIVER "70" Before You Buy

Drive the "70"—Inquire—Test—Compare. We'll be glad to demonstrate. Come in today and make us prove that the "70" of 1938 is the finest farm power in the field today.

KLEMME AUTO CO.

CHEVROLET SALES & SERVICE — FISK TIRES & TUBES

THE KLEMME TIMES

Sec. 562 P. L. & R.
U. S. POSTAGE
PAID
Permit No. 8
KLEMME, IOWA

BOXHOLDER
ROUTE

UME 42 — KLEMME, IOWA, WEDNESDAY EVENING, NOVEMBER 3, 1937 — NUMBER 24

aturday Is Bargain Day In All Of The Klemme Stores

en And Jacobs Are Proprietors Of Businesses Started By Pioneers

IN BUSINESS E FOR NEARLY A QUARTER CENTURY

In Business With His her, J. P. Larsen, In 1914

C. A Larsen is a young years, but belongs with the ers in business as he has his present location for hree years.

in 1914 on he 30th day of Mr J P Larsen and his chased the Meat Market arles Bush, who now re- Mason City The new firm wn as J P Larsen and they were the proprie- small but thriving busi- ey purchased their own for slaughter.

back into history a bit that G W Kluckhohn he business at it's pres- The building at that smaller than at present Kluckhohn and family the rooms above the mar . Kluckhohn, who died years ago, was one of the ogressive men who ever Klemme and he did a lot bute to the building up ommunity.

Kluckhohn sold his busi- George Schoper, who later to Schroeder & Son, the ember of which firm is wn here. "Butch" Schroe- is now in the live stock on business in Chicago chroeders enlarged the with an addition to the They in turn sold out t d John Griewe, who in out to Busch

the Larsen's took over ess in 1914 they immedi- to work to improve the installed an ammonia re- g plant to replace th ox The store was late to care for the large

C A Larsen remodel to accomodate groceries since handled the Mon- of foods and changed of the store to the Klem- Market

he big fire of March 14th ing was damaged and it hat time that Mr Larsen ns to build a locker sys- further enlarge his store fter the fire plans were construct the cold storage ystem and that modern housed in a brick build- 48. During the past few the store building was and remodeled and is 48 feet in size, giving en establishment a front- feet on Main Street.

w locker system is con- with the grocery depart- nd is very conveniently for the customers The y is of the newest ap- ype and the system works

rocery deparment has un- a change and shelving nters have been re-ar-

Johnson, better known as started work for Mr. Lar- 1921 "Happy," who has with meat since he was a , is also manager of the

Barz joined the store me eight years ago, in d besides clerking looks ch of the detail work in ess

Vilma Swalve began work r 1st as clerk at the store.

your Xmas cards from es—all prices. 50 cards e printed for $1.00. Can't

E. F. JACOBS BOUGHT OUT HARDWARE STORE IN 1919

Business Was Started By Henry And Charlie Gruetzmacher In 1889

Ed Jacobs came over from Garner in 1919 and purchased the hardware store and business here from George and John Gruetzmacher on August 14th and the new firm became Jacobs & Son Hardware The old business was known as the Gruetzmacher Bros Hardware store The business was started forty-eight years ago, in 1889 by Henry and Charlie Gruetzmacher These men conducted the business for several years and then sold out to their brothers, George and John After two years Ed bought his father's interest and has since conducted the srore as the E. F Jacobs Hardware

Mr. Jacobs, the present proprietor, was raised on a farm near Maqoketa, Iowa and moved to Garner with his parents Mr and Mrs Chris Jacobs, in 1913 After completing his schooling, Mr Jacobs took a position at the Viken Hardware Store where he worked for three years He then was employed by the Famers Co-Operative Society for a year, resigning his position in 1918 to join the army and served during the World War in the Motor Transportation Corps and was stationed in Texas and New Mexico. After the war he worked for the Greimann Ditcher Co at Garner

After coming to Klemme, Mr Jacobs began to expand the business by putting in a most complete line of hardware for both home and farm and the business grew each year as he reached further out into new territory, carrying items that especially appealed to farm trade

In 1928 the business had grown to such proportions that it became necessary to build a warehouse in which to store stock that could not be carried in the store This new building was constructed of hollow building block and is 40 x 48 feet in size

Again in 1931 it was necessary to remodel the store by converting the tin shop and a storage room into store space This remodeling gave the store a 48 foot front and ample space for the many lines carried.

Early on the morning of March 14, 1937, fire destroyed the entire hardware store building and much of the stock However, Mr. Jacobs was open for business in a few days and conducted the business at hi warehouse, which had hurriedly been converted into a temporary store

In a few weeks he began making plans for a new building and the present fine building is from his own plans. Blue prints were made from his drawings and the Iowa Retail Hardware Association helped him plan the modern interior arrangement

Mr Jacobs has been greatly handicapped the past year and underwent a serious operation last December However, he has an energetic nature, made the best of the situation and came out on top and went into business with more determination than ever Ed has always been a good booster for the town and the whole community

Ed never believed much in radical changes and so the first wholesale companies he started doing business with, are still receiving orders for stock Mr Jacobs wants to thank the following firms and their salesmen for the interest they have shown in his business during the past eighteen years, and we list here a few of the principal firms with whom he does business

Cutler Hdw Co. Waterloo; Crane Co. Mason City, Farwell, Ozmun Kirk Co, St Paul; Jenny, Semple Hill, Minneapolis, Lowe Bros Co., Chicago, Boyt Harness Co, Des Moines, DeLaval Separator Co. Chicago, Klauer Mfg Co., Dubuque, Majestic Mfg Co, St Louis, Perfection Stove Co, St Paul, Pittsburg Plate Glass Co Des Moines, Premier Furnace Co, Dowagiac, Mich, Quick Furnace Co., Des Moines, Westinghouse Electric Co. Des Moines; John H Witte & Sons, Burlington; Dexter Washer Co Fairfield, Ia; Harper, McIntire Cedar Rapids

Mr Jacobs' principal helper in the business for many years is Levi Klotzbach, who has been with Ed since he bought the business. Mr Klotzbach worked for the Gruetzmacher Bros several years He is in charge of the tin shop, furnace and stove repairing and furnace installation. Mr Klotzbach is an expert tinner and furnace man and is kept busy most of the time at this kind of work

Melvin Neuberger, who assists Ed in much of the detail work of the store and waiting on trade, has been with him for seven years

Cecil Bridges has been working at the Jacobs Store now for the past two years as clerk and general helper where needed

MY NEIGHBORS

It seems just a few years ago that two young men started in business across the street from my store, one a Butcher and the other a Hardware Merchant

It takes a lot of hard work to learn the ins and outs of a Merchantile business One must study the merchandise available on the market in order to assemble the best lines in his store One must watch the collection and credit end of a business so as to preserve the balance necessary to carry through good times and bad times and one must study the customer's needs so that the customer will be well served and will come again and again

I have watched these neighbors of mine grow up Both these men are married and have interesting families This helps to make a man steady and unselfish, very necessary qualities for a merchant

I refer to C A Larsen, the Butcher and Food Merchant, and to E F Jacobs, the Hardware Merchant.

I am very glad it was possible for these men to build new store buildings after the fire We need these strong, active young men in our community and hope that they will live long and continue to prosper

ARTHUR WELLEMEYER

U Delt Em Bridge Club Met

The members of the U Delt Em Bridge club met at the home of Mrs Earl Schaeffer Thursday afternoon It being the last meeting Mrs Raney would be a member of the club she was presented with a gift from the members. Mrs A. H Dulmes won high prize and a lovely lunch was served by the hostess. In the evening all the members with their husbands gathered at the Schaeffer home as a farewell for Dr. and Mrs H. H. Raney. Bridge was played at six tables. Mr and Mrs C. G. Waterman won the high couple prize and Dr and Mrs. Raney were presented with a gift from the committee who served as hostesses for the evening, being Dr. and Mrs. Schaeffer, Dr and Mrs. Dulmes, Mr. and Mrs Art Kudje and Mr. and Mrs. A. L. Kingery.

Mr and Mrs. Theodore Wright of Belmond were guests at the Sumner Trumbull home Sunday.

WE ARE SORRY!

On account of the large amount of advertising this week we were forced to leave out a lot of news The Times this week is printing 2,370 copies which are being mailed out to farmers in the territory surrounding Klemme If you like this copy of the paper drop in Saturday and subscribe. . . we will still let you have a year for a dollar.

E. F. Jacobs And C. A. Larsen To Open New Stores Saturday, Nov. 6

ART SCHULTZ DIES OF WOUNDS RECEIVED IN AUTOMOBILE CRASH

Was Rural Mail Carrier At Garner For Past Twelve Years

Arthur Schultz, rural mail carrier from Garner, who was injured in an accident near that city a week ago last Saturday night died in a Mason City hospital Saturday morning as a result of injuries received in the wreck.

Mr Schultz was born March 28, 1897, in Garner He was a past commander of the Garner post of the American Legion, having served in Company 32 at Camp Grant during the World War. For the last 12 years he acted as rural mail carrier on a route southwest of Garner

He is survived by his wife and an adopted son, Jackie, one year old, his mother, Mrs Carstens of Mason City, a brother, Walter Schultz of Minneapolis, and three sisters, Mrs James Manuel of Mason City, Mrs Henry Greimann of near Garner and Mrs. Rose Lyons of Denver

FUNERAL SERVICES HELD FOR LUTHER TANNER LAST SUNDAY

Luther Tanner, young Liberty township farmer who lived on the farm with his mother, Mrs. Rose Tanner, died last Thursday morning from a self-inflicted rifle wound from a 25-20 cartridge which pierced his heart

Funeral services were conducted Sunday afternoon at the Tanner home and the sermon was given by the Rev Wm Zabilka, pastor of the Klemme, Methodist Church.

Obituary

Luther Irving Tanner was born January 18, 1909 and died October 28, 1937 Age 28 years, 9 months and 10 days He lived his entire life on the home place.

He attended his home country school until he completed the grades. Then he attended the Klemme High School from which he graduated in 1927 He was interested in School atheletics and played on the high school baseball and basketball teams For the last few years he has been playing baseball with the Garner Red Sox and basketball with the Klemme Vagabonds.

He was made a life member of the Kings Herald of the Liberty Church when a boy and united with the Church on Confession of his faith in Christ April 12, 1925.

While his untimely death was a shock not only to his own loved ones, but to the entire community, yet the disease germ had worked its way deeper into his life than anyone had dreamed of Our sympathies, as well as those of the entire community and all who knew Luther, or "Mike" as he was better known among his friends, go to the grief stricken family

Those who survive him are, his mother, Mrs Rose Tanner; his brother, Robert; three sisters, Florence at home, Bernice who is teaching school at Madrid, and Francis who has a position in Chicago.

METHODIST EPISCOPAL CHURCH

William Zabilka, Pastor

Klemme Church:
Worship Service 10:00 a. m.
Sabbath School 11:00 a. m.
Epworth League 7:30 p. m.

Liberty Church:
Sabbath School 10:15 a. m.
Worship Service 11:20 a. m.
Epworth League 7:30 p. m. at Klemme.
Monthly Birthday supper and social Monday evening.

What's the use for any man worrying about growing old. The same thing happens to everybody else around here, so why worry!

NEW BRICK BUILDING PLANNED AS MODERN HARDWARE STORE

Arrangement, Fixtures, Lighting For The Convenience Of Customers

The E. F Jacobs Hardware Store, which will have a formal opening on Saturday is one of the finest hardware stores in North Iowa

The building is 48 feet wide and 88 feet long, the walls are constructed of hollow building block and the front is built of selected Redfield brick. In order to give a clear floor space in the store, a self-supporting type roof was used, constructed of oval truss steel The store front is divided into three sections, using two entrances. The plate glass front was installed by the Pittsburg Plate Glass Co. and the window frames are of stainless white metal

The interior of the store is well arranged and consists of a large room for display, an office room at the rear, and a room at the rear for unpacking merchandise This room also accomodates a work bench for small repair work

The entire main store floor is finished in a special design Insulite Wall with a light tile effect ceiling, giving the store plenty of light in all parts of the room

In the basement is the tin shop and repair department where various machines have been installed for tinwork and repairing Here also will be carried surplus stocks and shelves will be built to accomodate the stock in storage

The heating plant is located in the basement and is a large Premier furnace, using a forced hot air circulation and is automatically controlled and the coal is fed by a stoker

The store fixtures on the main floor are all of the latest type wall display shelves and cabinets, and the table style of display is used on the floor The fixtures were manufacteured in Duluth and purchased through the Retail Hardware Association

Mr Kammeier, of Mason City a representative of the Association, assisted in arranging the store and putting the new stock on display.

The new bolt racks, belt rack, glass rack, and tool rack were all designed by Mr Jacobs and built in Klemme.

Material for the new building was all purchased from the Northern Lumber Co who supplied the brick, block, steel, cement Insulite, lumber, washed sand and gravel and other material.

John Suckow, local contractor erected the building and the workmanship is high class and is very pleasing to Mr. Jacobs

Electric wiring and fixtures were installed by C J Papousek of Belmond. The store is one of the best lighted stores in North Iowa and the indirect lighting gives the appearance of daylight and adds to the comfort of the shopper.

KLEMME REFORMED CHURCH

Calvin Grosshuesch, Pastor

10:00 a. m. German Service.
11:00 a. m. Sunday School
8:00 p. m. Tuesday
Young Peoples Bible Class
8:00 p. m. Saturday
Men's Choir.
1:00 p m. Tuesday
9:00 a. m. Saturday
Confirmation Class

IT WILL PAY YOU TO DRIVE MILES TO BE IN KLEMME SATURDAY

Only A Few Of The Many Bargains Are Listed In The Ads

Saturday, November 6th is Klemme's Big Bargain Day at which time the E. F Jacobs Hardware and the Klemme Food Market will formally open their new places of business for the inspection of the public

Bargains All Over Town

Every place of business in Klemme is featuring specials for the big day and it will pay you to come here and see what Klemme merchants offer you. Nowhere in North Iowa will you find newer merchandise than in the Klemme stores

Many specials are listed in the ads in The Times this week, but because of lack of space, many specials could not be quoted. Come in early and stay late.

Free Gifts Given Away

The Times estimates that approximately $500 worth of merchandise will be given away by various merchants. Details may be obtained at the various places of business where free gifts are on display

NO SHOOTING OF PHEASANTS THIS YEAR

DES MOINES—The conservation commission Friday gave Iowa pheasants another year's breathing spell from hunters by voting a closed season on the species.

M L. Hutton, conservation director, said the commission found pheasant "conditions at variance with the time when the law was passed"

The commission also voted a closed season on Hungarian partridges but ordered an open season on quail in 12 southern Iowa counties.

Included Saving Clause

The last legislature passed in its revision of the conservation laws listed an open pheasant season for nov 12 to 14 inclusive for 40 Iowa counties. The revision, however, included a saving clause by which the conservation commission was authorized to change the opened terriories or order a closed season altogether if it deemed the population of the pheasant and quail to be so low that there were no shootable surpluses of birds

Open Quail Counties

The open quail counties are Lucas, Appanoose, Monroe, Wapello, Davis, Van Buren, Jefferson, Henry, Lee, Des Moines, Louisa and Muscatine.

The quail season opened Monday and lasts the entire month of November.

Klemme Ministers And Wives To Attend Anniversary Celebration

Rev and Mrs. Wm. Huenemann and Rev. and Mrs Calvin Grosshuesch will take part in a service at West Concord, Minn. in honor of Rev. and Mrs. E. H. Vernholt who have served the congregation there for 40 years. Rve. Vernholt is the former pastor of both Rev. Grosshuesch's former home congregation at Plymouth, Wis., and Rev. Huenemann's home congregation at Waukon, Iowa.

Entertained At Bridge

Mr and Mrs. Ed. Jacobs and Mr. and Mrs. George Lawhorn entertained at five tables of bridge at the George Lawhorn home Sunday evening. Mr adn Mrs. Art Kudje were high couple, and Wm. Kirkwood won the door prize. Mr. and Mrs. Hod Lawhorn of Garner were out of town guests. Lunch was served.

We Point With Pride...

To The New

E. F. Jacobs Hardware Building

•

and are glad to have been chosen to erect it.
Whatever your building problem—large or small, we will be glad to help you with your plans

•

GENERAL CONTRACTING

JOHN SUCKOW

Congratulations!

To C. A. LARSEN And E. F. JACOBS
On The Opening Of Their New Stores

Our Specials

FOR FRIDAY AND SATURDAY

BANANAS
Per lb. 4½c

WHOLE WHEAT BISCUITS
Kellog's, package 09c

SUGAR
10 lb. (with $1.00 order) 39c

MUSTARD
quart jar at 13c

PORK & BEANS
3 No. 2 cans 25c

OXYDOL
Large package 21c

COCOA
2 lb. package 17c

CORN MEAL
5 lb. bag 15c

DATES
3 lbs. for 25c

Free Spring-form Cake Pan with 49 lb. sack of TOWN CRIER FLOUR.

HARDWARE SPECIALS

SCOOP SHOVEL, No. 12 at $1.69
RAZOR BLADES, Star, 3 packages ..... .24c
PAILS, galvanized 12 qt. ..... .25c

MEN'S HEAVY WORK RUBBERS ..... .98c
MEN'S 4-BUCKLE OVERSHOES $2.29

All above prices are CASH and we reserve the right to LIMIT.

Kluckhohn's

General Merchandise Klemme, Iowa

SHOP IN GARNER
FOR THE THINGS YOU CAN NOT GET AT HOME

FALL SUITS---

Come in and see our FALL SUITS for Boys, Young Men, and Men Latest in Soft Tweeds, Durable Hard Finishes and a large assortment of your favorite material Single and double breasted models, plain and sport backs. Select your Fall Suit now!

•

WILLE'S

CLOTHING AND SHOES GARNER, IOWA

Frank Senneff F.E. Blackstone

Senneff & Blackstone
LAWYERS

Garner Iowa

GAS And ELECTRIC

WASH MACHINES

Electric Irons, Wash Tubs, Copper Boilers, Clothes Baskets, Ironing Boards, Clothes Lines and Clothes Pins

BICYCLES
Get our prices on Bikes!

Coast-To-Coast

Kerr & Steinberg, Owners

Mrs. C. R. Sweigard
General Insurance

Phone 78 Garner

One-stop Shoe Service

For all the family Picture in your mind's eye the style, the type and the kind of shoe you desire and the price you want to pay. Then come to us' We have it, and will fit you in good STAR BRAND or MODERN MISS that will hold their shape, give you miles of extra wear and a full measure of satisfaction, economy and value for your money

•

C. H. SCHISSEL, Dry Goods

Oldsmobile---

"RIDES LIKE A MILLION"

Compare OLDSMOBILE with other cars of similar price and you realize there are many definite reasons why OLDSMOBILE "rides like a million" The car with the modern fine car features. Before you buy get double proof Drive! Compare!

GARNER MOTOR SALES

OLDSMOBILE CHEVROLET

REDFIELD PRODUCTS USED IN THE CONSTRUCTION OF JACOBS' BUILDING

Company Also Specializes In Materials For Use In Farm Buildings

The face bricks and hollow building blocks which were used in the construction of the Jacobs Hardware Store building were manufactured by the Redfield Brick and Tile Co. of Redfield, Iowa, a company which has been in business for a long time and is noted throughout the Middle West for the very high quality clay products which they turn out.

The plant is owned by people at Redfield and both the management and the employees take considerable pride in manufacturing the best in clay products

Have A Variety Of Products

Redfield products are used in construction of beautiful but economical and permanent barns beautiful homes, warm and healthful chicken and hog houses machine sheds, corn cribs, silos, garages, in fact their tile are adaptable to most any kind of farm building construction.

Have Patented Tile Beam

The company also manufactures the patented tile beam floor recently designed at Ames to reduce fire hazards on farms. They manufacture a complete line of drain tile from the small 3 inch to the large 12 inch tile.

Their common brick are manufactured both with holes and without holes, the latter solid ones being used principally in walls where maximum coverage is permitted with the minimum of expense.

The entire line of products manufactured by the Redfield Brick and Tile Co may be obtained at the Northern Lumber Co in Klemme, who supplied the building material for the fine new Jacobs Hardware Store building, one of the finest in North Iowa

KLEMME LOCAL NEWS ITEMS

Mrs. Hulda Wiles was at Mason City Wednesday of last week on business.

Mrs. R. A Jorgenson and Ray Jr, and Mrs C. G. Waterman were at Mason City Saturday afternoon.

Rev Wm. Huenemann, of the Elltown Reformed Church gave a very interesting talk on "Home Missions" before the adult Bible Class of the Reformed Church Monday evening

Dwight Helps and family spent Sunday afternoon at the Henry Helps home.

Mrs. Hulda Wiles drove to Des Moines Sunday morning for a visit with relatives.

Mr. and Mrs. George Stokesbary and Mr. and Mrs Alfred Merkel attended the Passion Play at Mason City, Sunday

Mr. and Mrs R. W Elder and Mr and Mrs R A Jorgenson were supper guests at the John Waddingham home Sunday evening. The occasion was in honor of Mrs. Elder's Birthday

Rev Calvin Grosshuesch and and family were Sunday dinner guests Sunday at the Albert Barz home.

Clare West, of Red Oak, spent the week end in Klemme visiting at his home here

GOODELL U. B. CHURCH
Rev. W. E. Dye, S. T. D., Pastor
Sunday School 10 00 a.m.
Morning Worship 11 00 a. m.

What your tonsils are for! A distinguished English physician explains the reason for these troublesome glands in an illustrated feature of the AMERICAN WEEKLY, the magazine distributed with NEXT SUNDAY'S CHICAGO HERALD AND EXAMINER.

STOP WORM LOSSES

Worms in Poultry cause millions of dollars in loss each year Poultry infested with worms costs you money. Get rid of them.

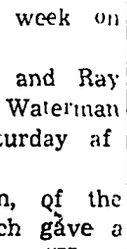

Dr. LeGear's Nicotine Kamala Pills

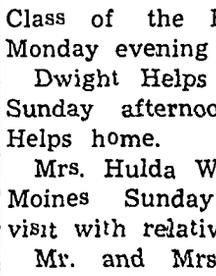

A combination treatment —Comes in chick and adult sizes.

Dr. LeGear's Poultry Worm Powder

A Nicotine product for flock treatment of large round worms.

Both are easy to give and require no fasting. Get rid of Worms and Watch your Poultry Profits Increase.

Satisfaction Guaranteed

HENRY LEWIS
PRODUCE STORE

BEFORE YOU BUY

HYBRID SEED CORN

•

Learn about De Kalb Quality Hybrid, the corn with outstanding yields
Ears do not drop from stalks.
De Kalb Hybrids in this locality making yields up to 100 bushels per acre.
In tests that have have been conducted in Northern Iowa, De Kalb is at the top in yield and general performance.

•

Phone or write your orders to

A. G. Lau

Garner Route 4
or leave orders at the Lau Implement Store in Klemme.

MODERN

BEAUTY

PERMANENT WAVES
FINGER WAVES
END CURLS

•

Give us a trial, we know our work and prices will please you.

•

Marie's Beauty Shop

Phone 95-R2 Klemme, Ia.

DEAD ANIMALS Removed FREE
BRITT RENDERING SERVICE
Phone 88 Klemme
We Pay The Charges

CONGRATULATIONS
To E. F. Jacobs and C. A. Larsen
ON THE OPENING OF THEIR NEW STORE BUILDING

WALL PAPER SALE

To reduce our present stock of WALL PAPER and make room for our 1938 line we will give 20 per cent discount on all wall paper from Nov. 5th until midnight, Nov 20th

Come Early And Get Your Pick.

SPECIALS FOR FRIDAY AND SATURDAY, NOV. 5th

VAPO RUB, 35c Size ..
NYAL COLD TABLETS, 50c Size ..
FITCH SHAMPOO, 75c Size ..
ULTRA SHAMPOO, 50c Size ..
DABROOKS FACE POWDER, 50c Size ..
COLGATES FACE POWDER, 50c Size ..
NYSEPTAL MOUTH WASH, 40c Size ..
EPSON SALTS, 1 lb. at .15c 5 lbs. at ..
ASPIRIN TABLETS, 100 for ..
KLEENEX TISSUES, Box of 200 .13c 2 Boxes ..
GEM MICHROMATIC RAZOR. Usually priced at $1.00, ..
SCHOOL TABLETS, 5c Size, now 3 for ..

WE RESERVE THE RIGHT TO LIMIT!

•

WILSON'S PHARMACY

Avery THE THEATRE BEAUTIFUL Garner Iowa

Wednesday and Thursday, Nov. 3-4. (Thurs. is the BIG NITE)
The Great White Way gives Chan his greatest adventure
"CHARLIE CHAN ON BROADWAY"
With Warner Oland as Chan Chan on the gayest whirl and strangest case of his entire career
Added Attraction — "SUNDAY NIGHT AT THE TROCADERO"
A two-act musical with all your favorite Movie Stars

Friday and Saturday, Nov. 5-6.
The mightiest sea story of them all Headed by 3 great stars Gary Cooper, George, Raft and Frances Dee in
"SOULS AT SEA"
A ship aflame—fear maddened men and women—out of chaos rises a man with courage enough to decide who shall live and who should die. Truly, one of the "BIG" pictures of the year

Sunday, Monday and Tuesday, Nov. 7-8-9.
You'll want this picture to go on forever it's that good. The young song bird of the screen, Deanna Durbin in
"100 MEN AND A GIRL"
With Leopold Stokowski and his symphony orchestra, Charles Menjou and Alice Brady Here's Deanna again The girl who put a date with the world since "THREE SMART GIRLS" The delightful picture of the year and you must not fail to see it
POPEYE in — "I NEVER CHANGES MY ALTITUDE"

Coming Nov. 10-11. Jean Arthur, Edward Arnold in "MR. DEEDS GOES TO TOWN"
Coming Nov. 14-15. Jack Benny in "ARTISTS AND MODELS"

IF IT'S SHOWN AT THE AVERY—IT MUST BE GOOD

Congratulations

E. F. Jacobs -- C. A. Larsen

TWO BIG JOBS—
BOTH WELL DONE!

These two fine buildings are not only a contribution to the future growth and prosperity of Klemme, but also are a distinct addition to the attractiveness of our business section.

WE APPRECIATE
BEING CHOSEN

to supply the Brick, Hollow Building Block, Cement, Steel, Lumber and other materials for these fine buildings.

•

LET US HELP YOU PLAN

If you are considering building let us help you with our Free Plan Service and estimate the cost on any type of building—house, barn, corn crib, silo, hog or chicken house or any other building.

A FEW OF THE MANY ITEMS YOU CAN GET AT THE NORTHERN LUMBER AND IMPLEMENT COMPANY

Chicken Feeders
Tanks (Wood)
Complete line of Machine Bolts, Pins, Rivets, etc.
Hog Feeders and Waterers
Tank Heaters
Woven Wire and Barbed Wire.
Electric Fence Controllers

•

COMPLETE LINE OF CASE MACHINERY AND REPAIRS

Electric Deep and Shallow well units. (Fairbanks Morse)
Portable Hog and Brooder Houses
Portable Corn Cribs
"FARMER'S FRIEND" Inside and Portable Elevators
Storm Sash made to order or repaired
CABINET WORK made to order.

Besides the above we handle many other items that you would expect to find in a well stocked Lumber Yard and Implement Shop.
Come in and let us show you our Complete Millwork Room. We make or fix anything.

Northern Lbr. & Impl't Co

PAUL GRANGE, Mgr. Lumber Dept. IRA OVERHOLT, Mgr. Implement Dept.

rsen's Locker System One Of The Best Cold Storage Plants In Iowa

ERATED LOCKER LANT OPEN IN KLEMME

ncement of the opening Klemme's modern cold locker plant has just been Mr C. A. Larsen, pro- of the Klemme Food Mar the new Locker System nt will accomodate several individual lockers for age. 165 of which are now and ready for use Mod- ck freezing methods are d which enables the pat- e plant to preserve meats, vegetables in fresh frozen condition in all their original flavor as long as desired and to enjoy them at any time or season of the year

The lockers, Mr Larsen explains, are large sanitary steel compartments arranged in much the same way as a safety deposit box in a bank vault A customer rents a locker to which he is given a private key, and to which he has access at all times The room in which the lockers are kept is held at a constant temperature of fifteen degrees above zero providing for the storing of "quick frozen" fresh meats fresh vegetables or other perishable food products for each family who either raises their own meat or purchases it where they choose, keeping it months if necessary

Mr Larsen states that a custom butcher service is also provided to cut up the meat for locker patrons or do butchering for farmers who do not wish to do so themselves Various temperature rooms are provided for the proper processing of the meat and other food products One room is held at a temperature of 34 degrees in which the meat will first be properly chilled and aged It is then cut up into steaks roasts, chops, etc wrapped in parchment paper and marked as to the contents of each package

The meat then goes to the "Quick-freezer" where it is rapidly frozen at a temperature below zero This quick freezing process is different from odinary slow freezing in that it causes the ice particles to form small so small in fact that it does not burst the cell tissues as slow freezing would the result is that all the natural food flavors and juices are retained and this process is one of the principal reasons why these refrigerated locker systems are so well patronized wherever they are installed From the quick freezer foods are removed and transferred to the customer's locker to which he has access at all times

The locker idea was originally designed for the farmer who butchers his ow meat. It makes it possible for him to butcher during the summer as well as in the winter, and it saves the bother of having to can or cure the meat. City people also found they cold use these lockers by purchasing their meat by the half or by the quarter and thereby effect a big saving on their meat bills The discovery of the benefits of "quick freezing" have still further increased their usefullness for it makes it possible to enjoy fresh strawberries, peas roasting ears and other fresh foods for Chistmas dinner.

Mr Larsen explains that the building has been heavily insulated with corkboard up to 8 inches in thickness and that the latest York refrigerating machinery has been installed by the Amana Society Amana, Iowa. who are distributers of York air conditioning and refrigerating equipment

The lockers, made by the Midwest Metal Stamping Co. of Kellog, Iowa are quite as attractive a place in which to store food as a modern household refrigerator and have every modern sanitary feature

Starting some seven or more years ago in Oregon, the idea of storing farm killed meats and farm grown vegetables has become a popular one In Iowa there are over two hundred plants with an average of over 300 lockers each, making the service available to at least 60 000 patrons The idea is also spreading rapidly in Wisconsin, Illinois and many other states

The Times wishes to congratulate Mr Larsen in bringing this service to the community for such an industry will not only hold business which rightly belongs in this trade territory but will undoubtedly bring new customers to Klemme who are at present going elsewhere, for it has been proven that those who rent lockers visit the town on an average of twice a week The addition of this service should be a fine thing for Klemme

Poison bait prpared with red squill is recommended by Iowa State College for control of rats not only because it kills the animals but because it is relatively harmless to humans and domestic animals.

Am Glad To---

Have Been Chosen To Do The Painting and Decorating at The New

JACOBS HARDWARE

Let me figure the cost of Machine Painting your farm buildings or house.

Wall Paper Hanging -- Interior Painting

GEORGE LAWHORN

e 54 Klemme, Iowa

Photograpns
LIVE
FOREVER

RUSSELL
PHOTO STUDIO
Next to J C Penny MASON CITY

Where Old Friends Meet
—FOR—
Short Orders, Lunches, Soft Drinks, Beer, Candy, Cigars, Cigarettes, Tobacco, Home made Ice Cream Cones, and Ice Cream.
WILES' CAFE

Good Material Pays

You wouldn't build a house of tar paper because it Wouldn't last.

You can't have good Concrete work with Sand and Gravel hauled from a pit or sand bank because it won't last.

The best construction Money you spend is for the foundation of your building. Use sand and gravel washed clean of clay, dirt, shale, and soft stone and your cement work will be permanent Our material delivered to your site will give you more dollar value than any other item in your building cost.

You Can Order Our Products Through Your Local Lumber Dealer

MAKERS OF CONCRETE BLOCKS
The Perfect Building Unit

Clear Lake Sand & Gravel Co.

E. R. NOLL, Mgr.

Phone 580 Clear Lake, Iowa

We Share Your Pride
in furnishing
Midwest Lockers
for Klemme's new
Locker System

MIDWEST METAL STAMPING COMPANY
Kellog, Iowa

WE TAKE GREAT PLEASURE IN JOINING WITH THE BUSINESS MEN AND CITIZENS OF KLEMME IN EXTENDING

Our Congratulations
TO THE
E. F. Jacobs Hardware

on the completion of their fine new building and on the opening of North Iowa's Finest Hardware Store.

We are proud of the fact that we had a prominent part in the construction of this modern building.

Redfield Brick And Building Tile

were used throughout in the construction of this fine building.

Whatever building you plan to construct—we have Brick and Building Block for every type of construction.

Our dealer, the Northern Lumber Company, will be glad to show you a number of Homes, Barns, Silos and other buildings in and near Klemme in which our products were used.

Redfield Brick & Tile Co.
Redfield, Iowa

We Congratulate
E. F. Jacobs-C. A. Larsen
on their fine new buildings

Improvements recently made and others in prospect give Klemme high rank in the matter of business housing among towns of its size. It is gratifying to know that our community interests are advancing and it all speaks well for our enterprising business men and women.

When you come to the Opening Day, Saturday, Nov. 6th, we invite you to get acquainted with our banking service.

FEDERAL DEPOSIT INSURANCE CORPORATION · $5,000 MAXIMUM INSURANCE FOR EACH DEPOSITOR · MEMBER ·

FIRST NATIONAL BANK
Klemme, Iowa

Formal Opening Of Our New Store And Our

18TH ANNIVERSARY SALE

For One Week Beginning——

SATURDAY, NOVEMBER 6th

7 Big Days!

Mark these dates on your calendar: Nov. 6 to Nov. 13, inclusive. We are featuring a number of items at special sale prices during our 18th Anniversary Week. You will find real money-saving values throughout our store.

It will pay you to drive miles to attend our formal opening and to look over our line of farm and home suplies at prices that will save you money.

DON'T MISS THIS EVENT!

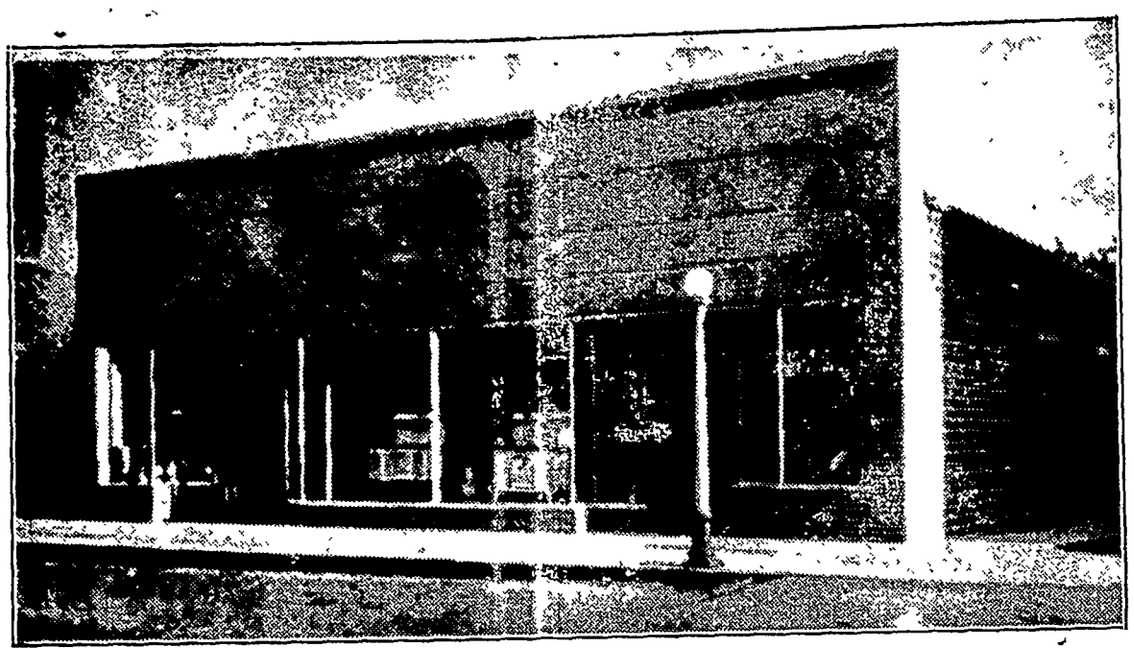

$250 In Free Gifts GIVEN AWAY!

See the big assortment of fine Gifts on display in our show window During our 18th Anniversary Week we will give you a free ticket with every 50 cent purchase (or one ticket free with every $1.00 paid on account.) Inquire at our store at once for details of this FREE GIFT OFFER. Free Gifts will be given away at 9:00 P. M. on

SATURDAY EVENING, NOV. 13

Furnaces--

We handle the PREMIER and the QUICK lines of FURNACES. We have a furnace to take care of any size home. We will be glad to estimate the cost of your heating installation.

Welcome To Our New Store And Our Anniversary Sale

We want you to consider this as a personal invitation to visit us in our New Store on Saturday, November 6th when we are having our formal opening. In appreciation of your patronage in the past we are also holding a one week sale of seasonable merchandise during our 18th Anniversary Week . . . Saturday, Nov. 6 to Saturday, Nov. 13, inclusive. This is your chance to make a substantial saving on items which you have put off buying. We list a few of the many specials which we will feature during our 18th Anniversary Week.

Plumbing--

We sell the well known CRANE line of Bathroom Fixtures, Kitchen Sinks and plumbing supplies. Come in and see this fine line at reasonable prices. Call on us for plumbing at any time.

Lowe Bros. PAINTS

We carry a complete line of
Interior Paint
Interior Varnish
Mello-Gloss Wall Paint
Quick Drying Enamels
Quick Dry Floor Enamel
Linoleum Lacquer
Brushes and supplies
Lowe Bros. House Paint
Red Barn Paint at, per gallon

$1.00 and up

SPECIAL ON ENAMEL

Close-out prices on one lot of Quick Drying Enamel. Assorted colors at

69c per quart

Smaller sized cans priced accordingly.

We have some close-out prices on Witte's Wall Paint. Ask us about it.

IF YOU NEED PAINT—SEE US

Westinghouse *Kitchen-proved* REFRIGERATOR

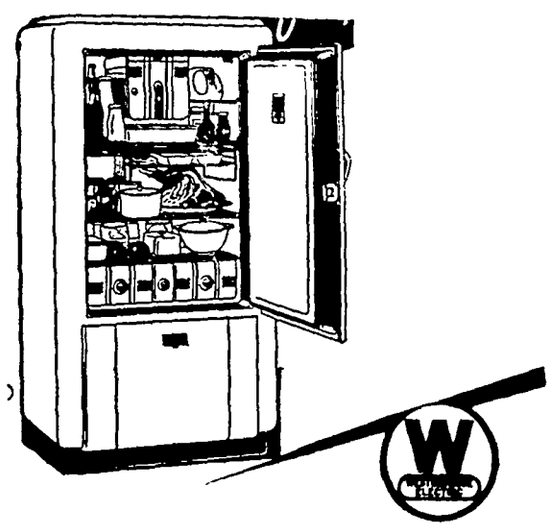

Low operating cost of Westinghouse Refrigerators — enabled Westinghouse to win the largest refrigerator order ever placed, from the U. S. Public Works Administration Housing Division. These refrigerators were bought for PWA's slum clearance and low-rent housing projects on the most economical basis Government experts could find . . . If a Westinghouse Refrigerator will save money for the Government, it will save money for you!

A Size To Suit Your Requirements

DEXTER TWIN TUB

See the New Dexters now on display with Dexter-Built "Roll Stop" Wringers and "Full Jeweled" lifetime transmission.

We have DEXTER WASHERS in stock in both the single and double tub styles. Either model may be equipped with Electric or Gasoline Motor

Speed Queen

The SPEED QUEEN is a popular machine, well built and scientifically designed Comes in Gasoline or Electric Motor and several models to choose from.

WASH DAY SUPPLIES

We have Wash Tubs, Boilers, Electric and Gas Irons, Clothes Baskets, Clothes Racks, Clothes Lines, Clothes Pins—everything for Wash Day.

Motor Oil AND GREASE

We stock a nice line of Grease and Oil. See us for your needs in Motor or Tractor Oils, Hard Oil, Pessure and other lubricants.

SPECIAL
S. A. E. 10 to 60
ZENOIL
"The 2,000 mile oil"
Motor or Tractor
2 gal. can
$1.37

S. A. E. 10 to 60
Auto King
Motor or Tractor Oil
2 gal. can
99c

E. F. JACOBS Hdw.

"The Farm Service Store"

KLEMME, IOWA

BIG BUYS
Don't pass these up!

NOWHERE CAN YOU FIND SUCH VALUES!

NE EEK SATURDAY, NOV. 6 to SATURDAY, NOV. 13

Here are a few of our many Anniversary Specials

5 Ft.
STEP LADDERS
Brace under every step
98c

High Boy
CLOTHES RACKS
Selected Hardwood
$1.39

Boyers-No Rub
LIQUID WAX
1 pt. — .39c
1 qt. —
69c

3 qt. Seamless Steel
ROTARY CORN POPPER
Blued Finish
47c

Senior Model
DUST MOPS
(Dust Master)
$1.18

No. 2 Square
WASH TUBS
Galvanized
as long as they last
98c

No. 495 — 15 gal.
WASH BOILERS
Extra Heavy — Charcoal tin sides
16 oz. Copper Bottom
Weight — 11½ lbs.
$3.19

ROASTERS
of all kinds and sizes
$1.19 and up

Hygrade
LAMP BULBS
110 Volts
10 to 60 Watts
in lots of six
77c

Square Style
CLOTHES BASKETS
Re-Inforced Bottom
98c

Sale on Ranges!

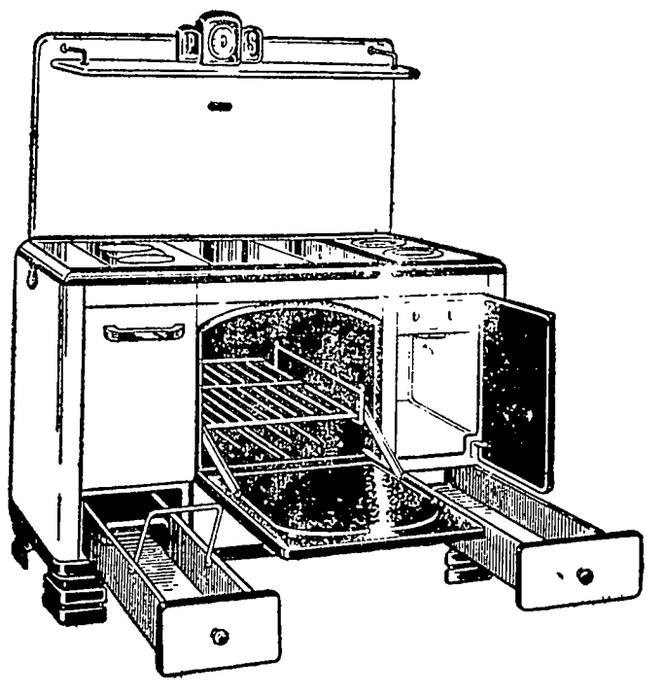

In order to reduce our stock of RANGES we are selling 33 Ranges at SPECIAL CASH PRICES for one week only—Saturday Nov. 6 to Saturday, Nov. 13th.

Some of them are listed below and we have them in assorted colors.

Four No. 4 Glo Maid Ranges @	$67.50
Six No. 6 Glo Maid Ranges @	$87.50
Eight No. 10 Glo Maid Ranges @	$97.50
Two South Bend Ranges @	$98.50
One South Bend Range @	$86.50
One Sanico Range @	$86.50
One Full Enamel Range @	$59.50

Ten more Ranges in diferent makes at special prices.

We Deliver and Install all of our Ranges sold.

Parlor Heaters..

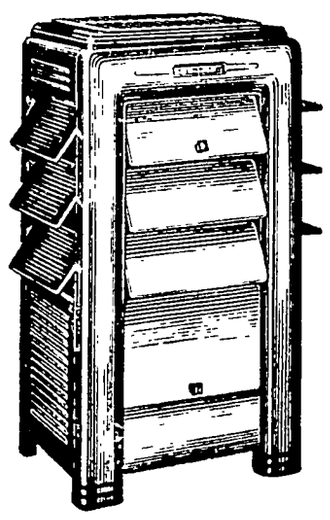

We are featuring OIL BURNING Parlor Circulating Heaters and have sold a large number this fall We have in stock the following oil burning heaters:—

SUPER-FEX
DUO-THERM
MOORE'S

For those who prefer to heat with coal we can show you a fine line of PARLOR HEATERS that will supply your home with plenty of warm air at all times.

PLENTY OF SIZES AND STYLES TO CHOOSE FROM AT MONEY SAVING PRICES.

DE LAVAL Separators

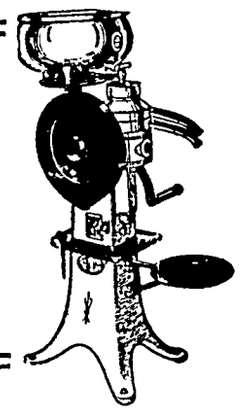

DE LAVAL HAS ALWAYS MADE THE BEST—For 60 years De Laval Separators have been supreme in skimming efficiency, have lasted beyond all ordinary commercial standards and have given superior service in every way It has always been the one purpose in the manufacture of De Laval Separators to make the best.

PREFERRED BY DAIRY AUTHORITIES—Agricultural colleges and schools, experiment stations, dairy companies and dairy leaders almost invariably use De Lavals in their every-day work They are in a position to know the facts and they know that De Laval Separators give better and longer service

Special Prices On Glass For One Week Only!

8x10 Single	.06c Each	12x30 Single	.30c Each
9x12 Single	.08c Each	24x28 Double	.79c Each
10x12 Single	.09c Each	30x36 Double	.79c Each
10x28 Single	.20c Each		$1.25 Each

Other sizes special priced

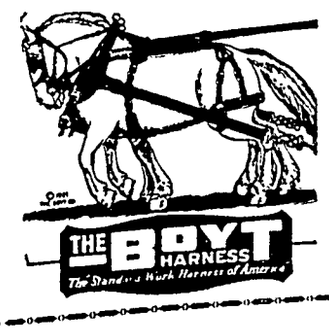

We carry an assortment of Harness, Collars, Halters and harness repairs of all kinds at right prices. See us for Boyt Harness.

FARM SUPPLIES

We carry a large line of Bolts, Nuts, Washers, S. A. E Bolts and Nuts. Rivets and Cap Screws in all sizes. All kinds of tools, rope, pulleys, belting, window glass in all sizes from 8 x 10 to 44 x 50, Poultry Supplies and Remedies. Furnace and Stove Rpeairs, Spark Plugs. Prestone and Tire Chains. Come in and look around our store.

1½ Bushel Size
GALVANIZED BASKETS
Rope Handles — Double Bottom
Water Proof
$1.29

1¼ inch Gray Chrome
LEATHER HALTERS
Snap Throat — Six Ring Style
99c

Clayton and Lambert
BLOW TORCH
With Double spring pump check valve
$2.98

6½ ft. Made up
HALTER ROPES
with snap
2 for .25c
2 for 25c

Sash Cord
CLOTHES LINE
50 ft. hanks
23c

AIR RIFLE SHOT
2 tubes —
05c
22 Shorts — .18c
2 for .35c

2 cell-500 ft. range
FLASHLIGHTS
Nickel Finish
complete with batteries
47c

THERMOMETERS
assorted colors
from 40 below to 120 above
21c

Oblong Style
CLOTHES HAMPERS
Streamlined Finish
98c

ALL REGULAR 10c ITEMS IN OUR STORE WILL BE SOLD
3 for 25c
DURING ANNIVERSARY WEEK.

E. F. JACOBS Hdw.

KLEMME, IOWA

"The Farm Service Store"

Forward Klemme!

And Hats Off To C. A. Larsen and E. F. Jacobs!

Larsen's Cold Storage and Locker System

E. F. Jacobs' New Modern Hardware Store

Klemme points with pride to these two Modern Business Buildings which have recently been completed. Mr. Jacobs and Mr. Larsen have both shown their confidence in the future developement and progress of Klemme . . . . and so the Business and Professional People join together to extend to these progressive men their best wishes and their

Congratulations!

KLEMME CO-OP. OIL STATION
Herman Paul
Ernest Henschen
Dwight Hummel

FRANK GRUETZMACHER
Harness — Shoes

F. A. BAILEY
Farm Implements

Draying Trucking

LLOYD LAU
Phone No. 1

Tires Tubes

ETCHEN AUTO CO.
John Etchen, Prop.
Batteries Repairing

QUANDT'S CAFE
Conrad Quandt, Prop.
Meals — Lunches — Beer

MARIE'S BEAUTY SHOP
Marie Blank, Prop.
2nd Floor Wellemeyer Building

Zenith Radios Shellane Gas

LEWIS RADIO SHOP
"Stub" Lewis, Prop.
Maytag Washers Phone 37

DR. E. G. SCHAEFFER
Dentist

DR. A. H. DULMES
Physician

DR. D. P. ANDERSON
Veterinarian

DR. W. F. MISSMAN
Physician

Welding Plow Work

PAVEY'S STORMIZING SHOP
W. F. Pavey, Prop.
Lathe Work Auto Repairing

Highest Prices Paid For Poultry And Eggs
MATT SMITH
Grocery Truck Service
Groceries At Same Prices As In Town

STANDARD OIL CO.
Wm. H. Kirkwood
Harvey Barz

It Pays To Insure With
H. J. SMID
Insurance of all kinds
Automobile Truck Fire

CHRISTIANCE BARBER SHOP
Don Christiance, Prop.

CONGRATULATIONS
from
IRA OVERHOLT
Northern Lumber Implement Company

Flour Salt

KLEMME CO-OP. GRAIN CO.
C. C. Kilgore, Manager
Coal Feed

KOERNER DAIRY
A. G. Koerner, Prop.
Milk Cream

J. P. HEYMAN, AGENT
C. R. I. & P.

ELDAIRY FARM
R. W. Elder, Prop.
Milk Cream

TREES BARBER SHOP
Harlan Trees, Prop.

THE KLEMME TIMES
R. A. Jorgenson, Publisher
Stationery Commercial Printing

Is Your Property Adequately Insured?
If Not, See
W. C. KERAUS
We appreciate the confidence Mr. Larsen and Mr. Jacobs have shown in our community.

Meals Lunches

WILES CAFE
Hulda Wiles, Prop.
Ice Cream Tobaccos

Wind Mills Stoves and Ranges

H. LAU SONS
Farm Machinery
Batteries Radios

JOHN N. DAY
Post Master

FEDERAL NORTH IOWA GRAIN CO.
H. F. Jost, Manager
Coal Feed

HENRY LEWIS
Produce Store

IOWA UNION TELEPHONE CO.
Carl Anderson, Manager

Harness Repairing Shoe Repairing

NED HOWARD
Shoe Repair Shop
Wear-U-Well Footwear Shoes Dyed

Live In Klemme--North Iowa's Most Progressive Town

NSULITE

eauty, durability and insulation are needed at no greater ecify INSULITE.

WE ARE PROUD

ne appearance of the Jacobs Hardware Store made pos- the use of our product on the Walls and Ceiling

See The Special Display Room
At The Northern Lumber Co.

•

The Insulite Co.

MINNEAPOLIS, MINNESOTA

Miss Eunice Larsen entertained eight little friends on Halloween night to a slumber party They had lots of fun making popcorn balls, candy, etc, and all enjoyed the lovely breakfast served by Eunice's mother on Sunday morning.

Delicious Pure

HONEY

EXTRACTED

5 lb. pail . . .45c
10 lb. pail . . .75c
Bring your own container

Tom Blank

Klemme Iowa

KLEMME LOCAL NEWS

Friday of this week there will not be any school as the Klemme teachers will go to Des Moines for teachers meeting.

Mrs Ed Buntenbach and Mrs. Sumner Trumbull have issued invitations for a one o'clock bridge luncheon for Wednesday afternoon at the Buntenbach home.

Mr and Mrs Emory Weaver of Garner are the parents of a fine baby boy born Tuesday, October 26th, at the Mercy hospital in Mason City

R N A members gave away their very pretty quilt at Thada's store Saturday evening. Mrs. Allie White of Goodell was the lucky winner

Ben Reemstma of Ventura was in Klemme Thursday He has purchased the Lawhorn acerage just north of Garner and will move there in the spring

Mr and Mrs. Donald Nissen of Sioux City came Thurday and visited until Sunday afternoon at the John Day home.

Mrs Mary Much and Ada stopped on their way home from Spencer Friday at the A H. Dulmes home Mrs A H Dulmes and Dick went home with them and stayed until Saturday afternoon

Mrs Paul Grange and Dorance and Mrs P M Wilson were at Mason City Wednesday on business

THE PEDDLER

One day last week I rode the Rocket train to Minneapolis, where I went to buy gift items such as Pictures, Mirrors, Lamps, Small Rugs, Tables, Etc, suitable for Christmas Gifts.

A young man got on the train at Mason City and took the seat beside me, and he sure was disgusted with North Iowa He belonged to a gang of House-to-House Peddlers His Boss, the brains of the peddling gang, lived in Chicago The Boss watches the papers to see where business is best and sends his men to sell where the Farmers are most prosperous Just now the most prosperous part of the U S is a streten along the Mississippi river, which extends from Canada to Texas.

My Companion on the train was the 'scout," sent out by the boss to try out the farmers and see where it was easy to sell Then the boss sends out the rest of the gang into the territory and they "clean up" The scout, however, did not like North Iowa and moved on to Minnesota

Every few years, when conditions are exceptionally good in Iowa a flock of Houst-to-House Peddlers will arrive like a swarm of bees to gather honey Sewing machines, Vacuum Sweepers, Oriental Rugs, Framed Pictures, etc are all sold at double price

One well-to-do farmer was sure disgusted after he paid $135 00 cash money together with his old machine for a new Treadle Sewing Machine He did not realize that Wellemeyer sells splendid Sewing Machines for less money The new Howard, $25 00; the new Ruby, $39.00 to $45 00, and the high grade new Home Machine for $55.00 to $65.00

Several ladies are "tearing their hair" because a smooth peddler sold them a nice non-electric vacuum sweeper for $44 50 each, while Wellemeyer handles the same line at $19.00 each.

With electric vacuum sweepers the story is the same, the peddler gets $75 00 to $85 00, while Wellemeyer sells splendid Electric Sweepers in different grades $25 00 to $39 00

The oriental rugs sold by the peddler can always be bought at Wellemeyer's for half price

Visit Wellemeyer's store often so that you will know our prices before the smooth talking peddler comes

AURTHUR WELLEMEYER
Hancock County's Largest Furniture Store
Klemme, Iowa
(Adv, 1tc.)

Congratulations!

To E. F. JACOBS And C. A. LARSEN

SPECIALS

FOR FRIDAY AND SATURDAY

CRANBERRIES
Wisconsin Eatmors, 2 lbs. **25c**

NAVY BEANS
Michigan New Crop, 5 lbs. **25c**

RICE
Blue Rose, 4 lbs. **19c**

SYRUP, Penick's Golden
10 lb. pail at **55c**

PEANUT BRITTLE, Old Fashioned
Chock full of peanuts, 2 lbs. **19c**

DATES
Bulk Halloway, 2 lbs. **19c**

CORN MEAL, F. & S. Brand
Kiln dried, 5 lb. sack **19c**

SUGAR
10 lbs. for **48c**

BROOMS
While they last at **29c**

MATCHES
Strikalite, 6 boxes **18c**

JACKETS
Warm, lined at **$1.98**

WE RESERVE THE RIGHT TO LIMIT ON THE ABOVE SPECIALS

FREE!

We are giving away a beautiful 9x12 QUAKER RUG. Ask for particulars.

THADA'S

A Good Store In A Good Town — Klemme, Iowa

WE WANT TO JOIN IN WITH THE PEOPLE OF KLEMME IN EXTENDING OUR

Congratulations to E. F. JACOBS-C. A. LARSEN

upon their progressiveness and upon their completion of two fine buildings in Klemme.

•

ELECTRICITY

Plays a prominent part in both buildings. Mr. Jacobs has one of the best lighted store buildings in North Iowa. Mr. Larsen's new Cold Storage and Locker System uses modern Refrigeration Machinery powered by Electricity.

•

At your service
24 hours each day

•

Central States Electric Company

Congratulations to

To C. A. LARSEN And E. F. JACOBS
On The Opening Of Their New Stores

SEE AMERICA'S NEWEST TRACTOR "70"

THE OLIVER ROW CROP

Deciding on power is important business for the modern farm. So before you buy any tractor, or even a team, see and drive the Row Crop "70". Inquire, test, compare. Two years ago tho "70" first appeared—new in its 6 cylinders, its automotive advances, its streamlines. More than a new tractor, the "70" was then as the "70" is today, a new idea in farm power.

IT HAS EVERYTHING

Smooth 6-cylinder Power flows to Oliver Tip Toe Wheels under Finger-Tip Control.

4 Speeds Forward:
2.44, 3.32, 4.33 and 5.88 m.p.h.

Central Tool Mounting—
Planters and Cultivators Work in Plain Sight in Front of Operator.

Real Driver Comfort—
Easy-Riding Seat,
Automotive Steering

Modern Tractor Engines
for High Compression "70" HC — or Low Grade Fuel "70" KD

High Compression for Gasoline — For Kerosene or Distillate

With or Without:
Self-Starter, Implement Power Lift, Rubber Tires, Electric Lights, Power Take-Off.

The "70" Enables One Man To Do More Work More Easily Than Before

IT DOES EVERYTHING

Plows with 2 Big Bases or 4 Discs at 3.32 and 4.33 m.p.h.

Lists and Busts with 2 or 3 Bases Mounted on Strong, Rigid Beams.

Plants with Check Row, Runner, Sweep or Lister Planters; Center-Mounted.

Cultivates with Corn, Cotton, Beet, Bean, Vegetable Disc, Skip-Row or Tool Bar Cultivators; Floating Gangs.

Mows with Mounted or Drawn Mower.

Runs 6-Foot Combine, 2-Row Corn Picker; Other Power Take-Off Work.

Drives 22x36 Thresher or Handles Other Belt Jobs of Equal Size.

The "70" Does All Jobs Better Than Any Tractor Built Before

IT'S A BEAUTY IN LOOKS AND PERFORMANCE

See and Drive the Oliver "70" before you buy—Inquire—Test—Compare. Drop in and let us show you the newest and finest farm power in the field. You be the judge.

1938 CHEVROLET NOW ON DISPLAY

Klemme Auto Co.

Chevrolet Sales & Service — F. J. Arnold, Prop.

Klemme Forging Ahead--

•

Congratulations to E. F. JACOBS and C. A. LARSEN

We want to congratulate these progressive business men on the opening of their fine new buildings Saturday, Nov. 6th. They have shown that they believe in the future welfare of Klemme and this fine community, and have backed up their belief with dollars and cents.

Let's all co-operate with them in making this the best community in all North Iowa. Without co-operation we cannot progress, so let's all pull together for the best interests of all.

We are operating for the best interests of the dairymen and the upbuilding of our community. We appreciate the support we have been given during the past years by the farmers in this territory.

•

Klemme Co-Op. Creamery Company

PAUL MUELLER, Manager — WALTER LEMKE, Secretary

Firestone

Tires & Tubes

Whenever you need good Tires, see our line for

CARS
TRUCKS
TRACTORS

•

We also handle
Winter Fronts
Prestone
Anti-Freeze
Motor Oil
Tractor Oil
Distillate
Fuel Oil
Kerosene

•

For the best in Motor Oil try
Pennfield
For snappy motor performance use
White Rose Gasoline

•

Hancock County Co-Op. Oil Station

Herman Paul, Station Mgr.

The Klemme Food Market's New Modern

Cold Storage Locker System

Is Ready To Serve You

At last we are able to announce the good news that hundreds of farm families have been waiting for, KLEMME'S REFRIGERATED LOCKER SYSTEM IS READY TO OPEN! Town folks, too, will want to know more about this modern food saving service that is taking Iowa by storm. Be sure to visit our plant on Saturday, Nov. 6th, when we are having our Grand Opening. Let us show you one of the most modern and up-to-date locker plants in Iowa and show you the four important steps in this modern process which keeps meats, fruits and vegetables fresh indefinitely and preserves their natural tenderness and flavor.

Let us show you how a Refrigerated Locker will help you to live better, and live cheaper! Even if you no not have your own killed meats, a locker will save it's cost several times a year, because you can buy in quantity at advantages prices and use as needed. Rent a locker—enjoy fish, spring chickens, vegetables and other out of season delicacies you could not otherwise have. Your locker will prove a valuable source of supply for those Thanksgiving, Christmas and New Year dinners that will soon be here. You can have a variety of meats and vegetables all the year around by renting one of our lockers.

Individual Lockers Are Now Available

And because we feel no farm family can afford to be without this money saving service, we have made provision for several hundred and more to be added as required. A modern, fully automatic refrigeration system insures your foods being kept at the correct temperature day and night throughout the year, and with the key to your own locker you can help yourself at any time during business hours.

LOW RENTAL RATES

A POSTAGE STAMP PER DAY will provide you with a large roomy locker that will hold a quarter of beef and half a hog at one time. ONLY $10 PER YEAR. $1.00 PER MONTH.

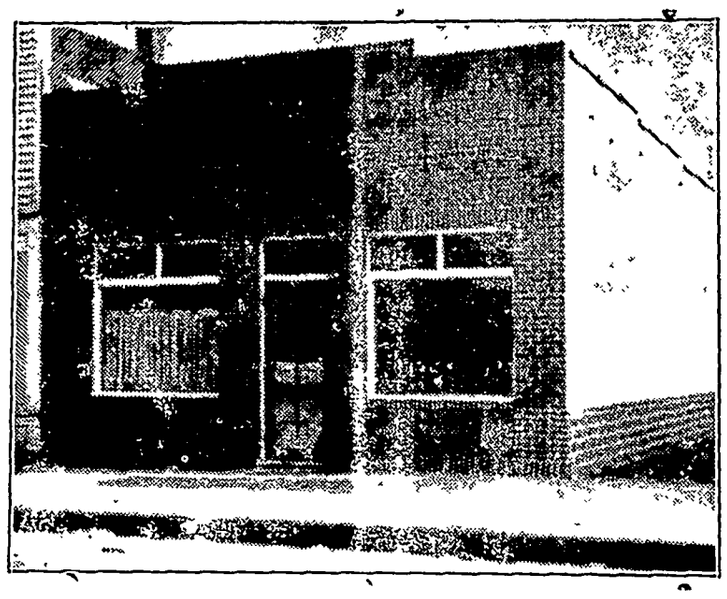

You Can Butcher Any Time You Wish

Enjoy your own fresh country killed beef and pork the year round . . . you can butcher in summer as well as winter if you have a refrigerated locker. Here we have most modern facilities for properly chilling and cutting your meat, wrapping and quick freezing it ready for your locker where you may come and get it at will.

SAVES CANNING AND CURING OF MEAT

LET US PREPARE YOUR FRESH MEAT NOW FOR USE THROUGHOUT THE COMING MONTHS.

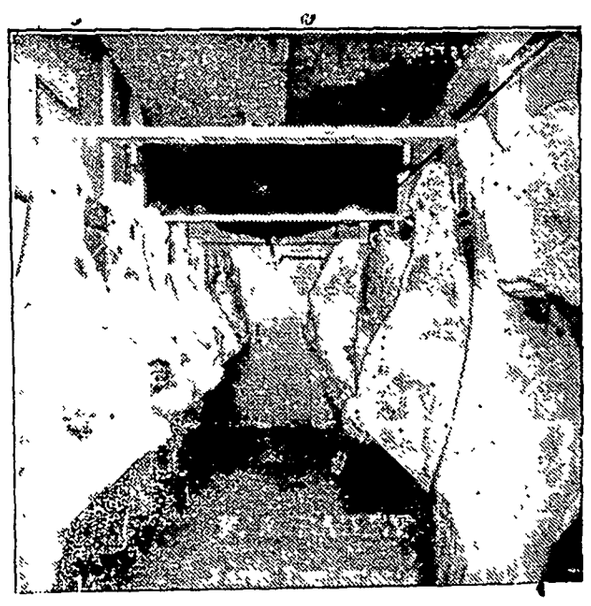

As shown in the illustration above, meats fresh from the country are immediately placed in a modern "chillroom" maintained at a temperature just above freezing by automatic controls Here all animal heat is chilled out and meats are aged before being taken to the cutting room shown to the right.

START SAVING MONEY—
RENT A LOCKER
TODAY!

You Are Cordially Invited To Inspect This Modern Plant On Our

Opening Saturday, Nov. 6th

10 LOCKERS GIVEN FREE FOR THREE MONTHS!

INSPECT OUR PLANT WITH NO OBLIGATIONS AND ASK FOR PARTICULARS

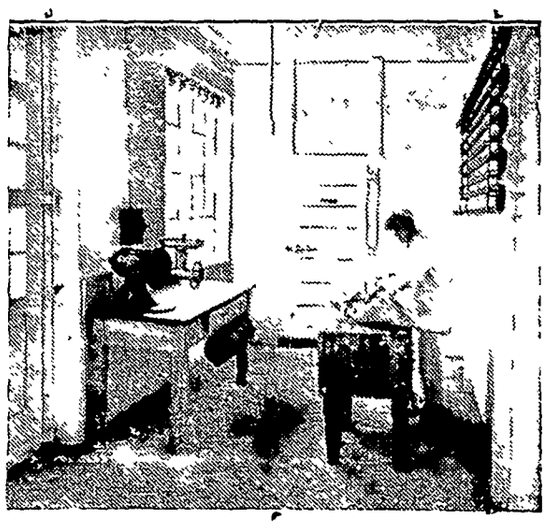

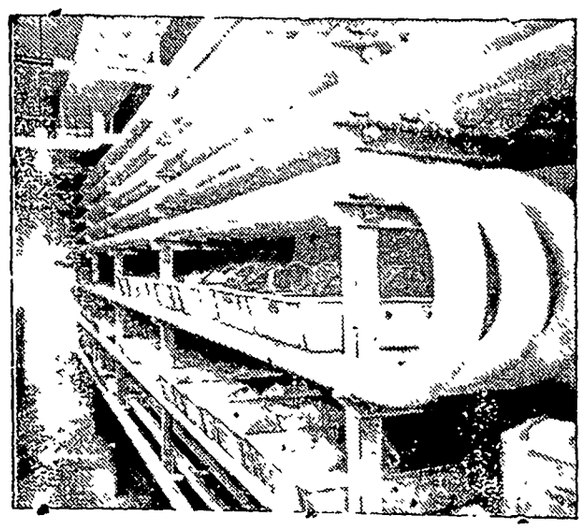

In a modern cutting room such as the one shown above, we will cut meat according to your directions, wrapping each cut in parchment paper and marking it for your easy identification The next step is shown at the right above. This is the "sharp freezing room" where the packaged meat or vegetables are quick frozen at zero temperatures to preserve their natural color, flavor and juices Quick freezing does not burst the cell tissues and natural juices and flavor are preserved After being quick frozen the foods are being placed in your own individual locker

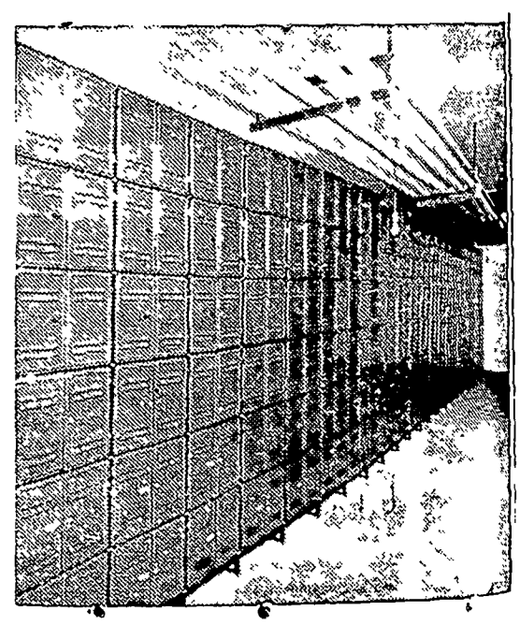

Certainly there could be no more inviting place to store foods than these big roomy Midwest Lockers shown above. Every compartment is completely surrounded by a gentle circulation of cold air, and foods in one compartment cannot possibly come into contact with another Here your fresh frozen foods are sure to keep in perfect condition until you need them

START SAVING MONEY—
RENT A LOCKER
TODAY!

GROCERY SPECIALS FOR FRIDAY AND SATURDAY, NOVEMBER 5th AND 6th!

MISS MINNEAPOLIS FLOUR
Single sacks, per sack **$1.85**
5 sack lots, per sack $1.80

FOLGER'S COFFEE
1 lb. at .28c, 2 lbs for **54c**

MONARCH COFFEE
1 lb. tin at .25c, 3 lb. tin at **70c**

HUSKIES WHOLE WHEAT FLAKES
3 large packages **25c**

MONARCH JELLATIN
Any flavor, 6 packages **25c**

MINCEMEAT, MONARCH BRAND
3 packages for **24c**

SWEET CORN, MONARCH BRAND
Golden Bantam or White Corn, per doz. cans . **$1.44**
Case Lots of 24 cans $2.76

WHITE LAUNDRY SOAP
Silver Leaf, 4 bars for **10c**

MONARCH CATSUP
Large bottle, 2 for **25c**

SUGAR CORN
Royal Cream Brand, 4 cans for **24c**

ROLLED OATS, MONARCH BRAND
3 lb. package at **21c**

MONARCH TELEPHONE PEAS
12 cans $1.56, case of 24 cans **$2.99**

OLD FASHIONED BEANS, MONARCH BRAND
(With pork) large cans, 3 for **29c**

PLUMS, MONARCH BRAND
Green Gage, No. 2½ can at **22c**

MONARCH SOUP
Any kind, 3 cans for **28c**

CAKE FLOUR, MONARCH BRAND
Regular size package at **21c**

PURE SORGHUM, WACONIA BRAND
No. 10 can at **63c**

MONARCH CORN FLAKES
OR POST TOASTIES, per package **10c**

WE RESERVE THE RIGHT TO LIMIT

FREE HOT COFFEE and Cookies Served all day Saturday!

Special Sale on Cookies Saturday.

C. A. Larsen — **The Klemme Food Market** — **Klemme, Ia.**

THE KLEMME TIMES

OLUME 42 | KLEMME, IOWA, WEDNESDAY EVENING, NOVEMBER 10, 1937 | NUMBER 25

ood Program For P.T.A Meeting Thursday Night

A. AND LEGION AUX-ARY TO PUT ON SPECIAL RMISTICE DAY PROGRAM

Be Given Thursday Night, November 11th.

Parent-Teachers Association he American Legion Auxil-re cooperating to put on a l Armistice Day program, day evening, November 11

school's part in the program special entertainment by the and fourth grades, under the ion of Miss Azeltine. It will the work of these grades in studies and will be highly taining at the same time.

Auxiliary's part in the pro-is the furnishing of a special er for the occasion. The or-ation has secured the Rev. Kratz, of Mason City, a speaker on World Peace. ddress will be a timely one because of the Armistice an-sary and because of the pres-tate of world affairs.

program to be given by Miss ine's room is as follows:

ndian Assembly—Grade 3

—Ten Little Indians
—Indian Children
rts—
Indian Tribes
Indian Homes
—Little Papoose
—My Little Owlet
rts—
Indian Foods
A Buffalo Hunt
—Making Our Tepee
rts—
Indian Clothing
How the Indian Women Tanned a Skin
—Way-Wah-Tay-See
ndian Legend
n Dance
tions

zenship Assembly—Grade 4

—Swing Along With Safety
—Citizenship
—Flags
—Anne Randolph, A Brave American Girl
onstration—"Your Flag."

MME MERCHANTS WELL PLEASED WITH BUSINESS LAST SAT.

turday was a big day in me when E F. Jacobs and . Larsen had formal openings heir new places of business. r Klemme merchants cooper-to make the event successful reports from several of the s brought the same response iness was very good."

A. Larsen and E. F. Jacobs reported that they had a y stream of people coming in out of their stores during the and had about all they could dle and show around. In the ing the stores were literally ded with people who came to ect the new stores. Other es which cooperated by fea-ng specials reported business very good.

LOCKERS GIVEN AWAY BY KLEMME FOOD MARKET SATURDAY EVE.

he Klemme Food Market gave y ten lockers, each for a period hree months, Saturday night. hose receiving free lockers e: Dr D. P. Anderson, George , W A. Hansen, Lloyd Smith, D P. Anderson, George Law-n, Albert Lange, .J P. Heyman, rge Lawhorn and Tom Quig-

When omething unpleasant must said, the average man has his e do the telephoning.

PETIT JURORS DRAWN FOR NOVEMBER TERM OF COURT

The November term of court begins Monday, November 22 with the Honorable M. F Edwards. Judge Petit Jurors are to report for Tuesday, November 30 at 10 00 a. m

Edith Hubbard, Goodell; Philip Puffer, Corwith, Portia Johnson, Corwith; Harold Rikansrud. Kanawha; Mrs. Theo Freerksen, Kanawha; Otto Schroeder, Kanawha, Ada Willis, Forest City; Ben Katter, Forest City, Helen Gourley. Corwith; Esther Lau, Klemme, C H Grosbeck, Garner, Mrs. Roy Volding, Britt; Nora Treganza. Britt, Ivel Foster, Britt; Myrle Deibler, Britt; Ray Daugham, Britt, Wesley Kehl. Corwith; Gerald Volding, Britt, Joseph T Lorens, Britt; Helen Casperson, Garner; Rolla Westerberg, Forest City; Cora Larson. Britt; Art Lonning, Britt; Sarah Haes, Garner; Harry Pringnitz, Britt; Ed Wetterling, Garner, Ruth Yohn, Garner; Tillie Meckstroth. Garner, R. W Waller Garner; John Lauen, Goodell

FLOYD FRANKLIN INJURED IN CORN ELEVATOR ACCIDENT

Floyd Franklin, young farmer who lives about five miles south and east of Klemme, was injured last week Tuesday afternoon when he caught his hand in a corn elevator at the Herb Bailey farm Franklin was given first aid by a Klemme physician and then taken to the Hampton hospital where his hand, with the exception of the thumb was amputated

Will Spend Winter In Texas

Mrs C F Keraus, of Ventura Heights, was in Klemme Thursday visiting with relatives and friends. Mr and Mrs Keraus and Mrs. Keraus' brother, Lou Prochaska, expect to leave after Thanksgiving for Houston, Texas, where they will spend the winter Before leaving for the south Mr and Mrs. Keraus will visit with relatives at Geneva, Alden and Iowa Falls.

Entertained At One O'Clock Bridge Luncheon

Mrs Sumner Trumbull and Mrs E. C. Buntenbach entertained a number of ladies at a one o'clock luncheon at the Buntenbach home last Wednesday afternoon. Out af town guests were Mrs. Housch, Mrs Strate, Mrs. Greimann and Mrs. Whitney of Garner.

The afternoon was spent in playing bridge and high and second high scores were won by Mrs. P. M Wilson and Mrs. R. A Jorgenson, Mrs George Lawhorn was awarded the door prize.

ENTERTAINED AT SEVEN TABLES OF BRIDGE MONDAY EVENING

Mr. and Mrs. C G. Waterman and Mr and Mrs. R. A. Jorgenson entertained at seven tables of bridge at the latter's home Monday evening. High couple and second high couple scores were won by Mr. and Mrs. A. L. Kingery and Dr. and Mrs Dulmes. Mrs. Galbreth won the grand slam prize. Refreshments were served.

METHODIST EPISCOPAL CHURCH

William Zabilka, Pastor

Klemme Church:
Worship Service 10:00 a. m.
Sabbath School 11:00 a. m.
Evening preaching service 7:30.

Liberty Church:
Sabbath School 10:15 a. m.
Worship Service 11:20 a. m.
Due to the Preaching Feast there will be no Epworth League. But the Epworth League will join with the evening service.

KLEMME CONSTABLE ARRESTS TRUCK DRIVER ON SPEEDING CHARGE

(Left out last Week)

Constable H J. Smid and Justice of the Peace Henry Suckow who were driving to Belmond Friday evening on business were forced to stop on the highway when they said a spot light from an approaching vehicle was focused on them Constable Smid turned his car around and gave chase to the offender, the driver of a large truck Smid caught up with the driver and arrested him and took hime into Justice Reed's court at Garner Riley Combs, of Red Oak, driver of the truck, pleaded guilty to driving his truck sixty miles an hour and was fined $20 and costs

Our reporter notes that Martin Brinkman has recently improved his home by having new shingles put on the roof.

IMPORTANT

On October 29th the State Conservation Commission by Administrative order dclared a closed season on Pheasants, Hungarian Partridge, Mink and Muskrat.

On November 2nd the Commission, acting upon legal advice pertaining to a technicality of the law in regard to the population count of fur-bearing animals, rescinded its action relative to closed season on mink and muskrat.

The definite official status of the seasons on these respective birds and animals now is·

Pheasants· No Open Season

Hungarian Partridge. No open season

Muskrat: Open Season November 10th to January 10th

Mink· Open Season November 10th to January 10th

Seasons on all other birds and animals remain as outlined in the printed synopsis and law booklet.

State Conservation Commission,
M. L. Hutton, Director

Klemme Water Supply Is One Of Best In The State

STATE SANITARY ENGINEER GIVES KLEMME WATER HIGH RATING

Inspections Made Regularly Of Klemme's Deep Well Water

H W Posten, Assistant Sanitary Engineer from the Iowa State Department of Health, recently made an inspection of the Klemme water supply and pumping and storage ejuipment. Mr Poston took samples of the water and submitted samples to the State Hygenic Laboratories at Iowa City for analysis

A report from the Laboratories gives Klemme water as high a rating as is possible to attain In other words, Klemme water is absolutely pure

Klemme water is obtained from a pure white sandstone at a depth of 1500 feet. A vertcal turbine pump, automatically operated by electricity, elevates the water in to two large storage tanks where it is put under pressure and forced into the mains

Sewer System Inspected

At the time Mr. Poston was in Klemme he also inspected the sewer sysem and gave it his official O. K

The Klemme Sewage Treatment Plant consists of an Imhoff tank. dosing chamber, trickling filters, and a sludge bed. The effluent from this plant flows to a pond and eventually reaches the Iowa River. Mr. Poston reported that this plant is well maintained and operated The Imhoff tank is kept clean. and the trickling filters were in good operating condition at the time of the inspection.

Mr Poston also reported the effluent was clear, odorless, and free from suspended solids, and it was his opinion that no nuisance conditions can result from the sewerage effluent as found at the time of inspection. He commended Mr Buseman for the interest and care he has shown in maintaining the plant

The Klemme Sewer System is one of the best in the state for the size of the town.

Two Weeks

PREACHING FEAST

At The

Methodist Episcopal Church,

Klemme, Iowa

November 14 to 28

Every Night At 7:30 O'clock

A DIFFERENT PREACHER EACH NIGHT

PROGRAM

November 14th,	A. M. and P. M	Rev. William Zabilka, Klemme
November 15th,	P. M.	Rev Victor Schuldt, Garner
November 16th,	P. M.	Rev. Charles Seward, Forest City
November 17th,	P. M.	Rev. Karl Hiller, Corwith
November 18th	P. M.	Rev. W. G. Muhleman, Algona
November 19th,	P. M.	Rev. Roy Cox, Clear Lake
November 20th,		No Services
November 21st,	A. M. and P. M.	Rev. William Zabilka, Klemme
November 22nd,	P. M.	Rev Harvey Nelson, Luverne
November 23rd,	P. M.	Rev. E. A. Briggs, Kanawha
November 24th,	P. M.	Rev. C N. McMillan, Britt
November 25th,	P. M.	Rev. Joe Hutchings, Belmond
November 26th,	P. M.	Rev. J. E Lombard, Thornton
November 27th,		No Services
November 28th,	A. M. and P. M.	Rev. William Zabilka, Klemme

Spirited Congregational Singing With Special Music Every Night by the
ADULT—YOUNG PEOPLES— OR CHILDRENS CHOIRS
Be at Sunday School Next Sunday Morning if you want to sing in either of the choirs

Special Features Of Interest Every Night

A SANE—SPIRITED—HAPPY—HELPFUL RELIGIOUS FEAST

A Free Turkey For Thanksgiving

Be present Sunday morning and learn how to get it.
A very cordial invitation is extended to everyone desiring to attend

Shamrocks Open Season At Latimer Friday Night

LOCAL YOUNG COUPLE KEPT MARRAGE SECRET FOR OVER A MONTH

Helen Miller and "Bub" Gates Married At Northwood September 26th

Mr. and Mrs. Lawrence "Bub" Gates pulled a real surprise on their many friends and succeeded in keeping their marriage a secret for several weeks.

Miss Helen Miller, daughter of Mr. and Mrs. Dan Miller of Goodell, and Mr Lawrence Gates, son of Mr and Mrs. Fred Gates of Clear Lake, were united in marriage on Sunday, September 26th at Northwood, Iowa Rev. Mays, pastor of the Methodist Church, performed the ceremony.

The couple was attended by Mr. and Mrs. Roger Schlawin, of Garner.

The Bride wore a dark aqua blue dress with brown accessories. The Groom wore a suit of Oxford gray.

Mrs. Gates was reared in this community. She attended the Goodell public schools and is a graduate of that high school. Mr. Gates has also spent a greater part of his life in this community. He attended the schools at Ingram, Wis, where his parents resided for a few years. He is at present employed as mechanic at the Klemme Auto Co.

The young couple have gone to housekeeping m the apartment at the Martin Barz home. The Times joins with their many friends in extending congratulations

THIRTY TEAMS, OVER HUNDRED MEN DO QUICK JOB OF PICKING CORN

Over one hundred men and thirty teams took over the task of finishing the job of picking corn at Mrs. Rose Tanner's farm last Thursday afternoon. There was around thirty acres of corn to be picked and the job was finished in about two hours and the corn all put in the cribs. Around 2100 bushels of corn was picked by the volunteers.

The men say they all had a big time. There were from one picker to five pickers per wagon and some men jumped from one wagon to another. There was quite a jam as the field narrowed down and the air was full of ears of corn and "Tubby" Hummel claimed the honor of picking the last ear.

Gladys Zabilka Is Chosen As Campus Leader

Gladys Zabilka, daughter of the Rev. and Mrs. Wm. Zabilka of Klemme, is one of the Campus leaders chosen to assist with arrangements for the Cornell college Homecoming at Mount Vernon Nov. 13th. Approximately 30 undergraduates are listed to plan the old fashioned pepster on the evening preceding the game with Carleton, a reunion of the old literary societies who set the social pace prior to 1920, a frosh-soph flag rush, the numerous dinners, breakfasts and teas, engineer the voting for a Homecoming Queen, and dress the campus in gala decorations.

KLEMME REFORMED CHURCH

Calvin Grosshuesch, Pastor

10:00 a. m. English Service
11:00 a. m. Sunday School
8:00 p. m. Tuesday
Young Peoples Bible Class
8:00 p. m. Wednesday
Meeting of the S. S. teachers and officers.
7:30 p. m. Thursday
Mixed Chorus
8:00 p. m. Saturday
Mixed Choir.
1:00 p. m. Tuesday
9:00 a. m. Saturday
Confirmation Class

SHAMROCKS TO PLAY FIRST GAME OF SEASON ON FRIDAY NIGHT

Coach Al Kingery's Klemme High School Shamrocks will prv the lid off the 1937-38 basketball season Friday night when they trek to Latimer to meet a strong team there in the first game of the season Latimer had an excellent record last year, losing only one or two regular season games, and the Klemme boys are expecting a tough battle

Coach Kingery has been sending his boys through their paces for the past three weeks and will have a strong aggregation built around the veterans, Jorgenson, Schuldt and Grosshuesch. Some of the leading contenders for the vacancies left by graduation are Trampel, Lau, Wicks and Kluckhohn, all of whom are likely to see action in the first game.

The Shamrocks, present sectional champions, are one of the teams to be feared this year and will try to make the going tough for any and all opposition. The season's schedule includes four Class A schools and some of the best Class B aggregations in the state.

The basketball season is started The first game will be played November 12 with Latimer. The schedule for the year is:

Nov	12	.... Latimer (there)
Nov	19	..... Ventura (here)
Nov	26	.... Clear Lake (there)
Dec.	3	..... Hayfield (here)
Dec.	6	..... Kanawha (here)
Dec.	10	..... Goodell (there)
Dec	14	..... Garner (there)
Dec.	17	..... Woden (here)
Jan.	7	..... Kanawha (there)
Jan.	11	..... Ventura (there)
Jan.	14	.... Crystal Lake (here)
Jan	18	..... Belmond (there)
Jan	21	..... Hayfield (there)
Jan.	28	..... Goodell (Garner)
Feb	4	..... Woden (there)
Feb.	11-12	.. County Tournament
Feb	18	..... Crystal Lake (there)
Feb.	24-25-26	Sectional Tournament

American Legion Auxiliary Notes

The Auxiliary will meet next Friday night, November 12, at the home of Mrs. D. P. Anderson. Members please note change of time. This change was made to avoid conflict with the P T.A. program on Thursday, November 11th.

Several new members will be initiated at this meeting.

Five ladies from Klemme attended the county convention at Corwith October 26th. Mrs Laird, the 8th district committee woman was present and gave a splendid talk on the recent national convention in New York City.

This month holds two significant dates for Auxiliary members, National Education Week and Armistice Day.

The Auxiliary will sponsor the speaker for the P T. A. program Thursday. All members are urged to attend this meeting and tell others to attend. The Auxiliary wants to cooperate with the schools and P T. A. whenever possible and this is a splendid chance to show the spirit of cooperation.

Girl Scout News

The Girl Scouts met in the bank basement Monday night, Nov. 1st. We made plans for the coming year and definite plans for the first three months.

On Nov. 8th we met at Arlene Buseman's home. We planned what kind of paint and cloth we are to use on our screens. A lunch was served by Arlene and her mother.

Dairymen and poultrymen should have a much better financial return the coming year than a year ago.

Washington Digest

National Topics Interpreted
by William Bruckart

National Press Building Washington, D. C.

Washington.—There is much talk among the Republicans, both for and against, concerning the proposal to hold a general party conference early next year. The plan projected would bring together delegates from every state just the same as the convention that is held every four years for nominating the presidential and vice presidential candidates and formulation of party policies through adoption of a campaign platform.

G. O. P. Conference

The question has many angles and in consequence many pros and cons already have been advanced. In natural consequence also, some very well-known Republicans have taken definite decisions, either for or against the plan which has the approval of men like John Hamilton, chairman of the Republican national committee, and former President Herbert Hoover. Some very splendid men find themselves honestly in opposition and have said so in unequivocal terms.

The issue will be fought out at a meeting of the national committee early in November and probably there will be such a convention early in 1938.

As I have said, there is argument on both sides but after discussing the situation with many Republicans, it appears to me that the advantages outweigh the disadvantages. I say this from the standpoint of the country at large.

Many times in these columns, I have expressed the conviction that a strong minority party, whether that party be Republican or Democratic, is a very healthy condition for the country as a whole. A political party with too great a majority is likely to run away with itself and do many unsound things. We have had proof of this during the Roosevelt administration and we had proof of it during the administrations of the late President Harding and President Coolidge when Republicans had too many members of the house and the senate and the Democratic minority was impotent.

I cannot speak from a Republican standpoint any more than I can speak from a Democratic standpoint. Nevertheless, from the position I attempt to follow as an observer of national affairs and long range national policies, it does seem that the Republicans ought to quit fighting among themselves and get together to oppose that which the present minority in this country finds objectionable in President Roosevelt's policies. They ought to determine on a set of principles and stick to them. It is their obligation and if they fail to fulfill that obligation, it seems to me they had best disband, get rid of those who attempt to be leaders in the Republican party and let somebody else organize the minority faction in the United States—and it is to be remembered that even in the last election there were almost 16,000,000 Republican voters.

In advocating this action, I am not motivated as much by my belief in and support of some of Mr. Roosevelt's policies as I am in my disagreement with others of the program to which the New Dealer has adhered.

A strong and vocal minority will insure the retention of rights and powers in the hands of the people where they belong and at the same time it will compel Democrats to stick together in carrying out sound policies proposed by the President.

That latter statement may sound paradoxical. I think it is not. I make the statement because I know how many times the gigantic Democratic majority in congress has fought over trivialities and because I know how many times sincere opposition to unsound policies has met with defeat without the country knowing the reasons for that opposition.

Taken all in all, therefore, I believe it is an obligation upon me as an observer of national affairs to declare in favor of a movement by the minority party that will result in a concentration of its power for the good of the nation.

* * *

And what, one may ask, should be the creed of the minority party next year?

Well, as I see the picture, the Republican party must be the conservative party in the United States. President Roosevelt and his New Dealers cannot avoid being the radical party. I have said this many times in these columns and it is more evident now even than when I reported upon the situation earlier. The conservatives can and should have a voice in their government even if it is only an opposition voice that constitutes a balance-wheel.

What of the Creed?

Proceeding from that premise, therefore, there can be little argument that the principles which the Republicans advocate should be drawn from principles of governmental policies that have proved sound. That is to say, the Republicans cannot afford to attack Mr. Roosevelt on everything he has done, but they can tear him politically limb from limb with constructive proposals to take the place of those things he has done which represent discouragement, deceit and disaster to the country's economic life.

There will be no gain for the Republicans in 1938 elections if they attempt to ride two or three different horses as they did in 1936. For example, they cannot do as Candidate Landon did, to wit, call for a balanced budget in one speech and advocate being Santa Claus in another; they cannot blow hot and cold, and, therefore, they must be either conservative or radical.

It seems to me the Republicans can probably plan for an immediate balancing of the national budget. In that connection, they can with justification demand curtailment, if not entire elimination, of many governmental functions inaugurated under the New Deal. They can offer constructively a proposal to legislate out of existence some 20 or 30 federal agencies for which there never has been and is not now any excuse for their existence.

* * *

Another question that is crying for attention is the huge national debt, now at $37,000,000,000, the highest in history. That debt must be reorganized and placed on a basis that will permit gradual liquidation of it. The Roosevelt administration has done nothing regarding the debt except to build it higher and higher.

National Debt

If the Republican party wants to do a constructive job it ought to set to work to examine all of the statutes enacted by congress in the last ten or twelve years and especially those enacted in the haste of the emergency with a view to repealing of many of them. Some can and should be rewritten to make them workable. Those statutes placed on the books by the Roosevelt administration constitute outstanding evidence of the lack of opposition. We all know many of those bills were written in executive departments and sent to congress with instructions to pass them unchanged. Bad legislation has resulted many times and a checkup surely is indicated.

As regards legislation now on the statute books, it seems to me we will never have sound prosperity until certain laws that increase production costs are eliminated. I mean by this that there are numerous laws which have the effect of widening the spread between the price of the raw materials and the price of the manufactured products. Legislation of this kind is bound to force down the prices paid to the producers and, in my opinion, the results are beginning to be reflected on products of the farm.

Probably the most delicate question with which the Republicans are confronted relates to wages and hours of labor. Business interests have been shortsighted. Too many times employers have overworked their employees and have shown but little consideration for the rights of labor. The result is that labor is demanding consideration in the shape of protection at the hands of its national government and the Republicans, whether they desire to or not, must take a stand.

* * *

Among other principles upon which I think the Republicans as the conservative party surely can agree is that there is too much government in business. The government itself is engaged in many lines of commerce and industry and it is breaking down private enterprises in countless ways. I regard the function of government as a thing to be confined to matters and enterprises which individuals cannot do as individuals. We might use the postal service as an example. No one would be so silly as to say that the postal service could be operated satisfactorily in any other way than as an agency of the federal government. In contradistinction to the postal service, however, we can point to such things as the building of model homes for private citizens. I think the government has no business at all in that field. This is so, first, because of the tremendous waste accompanying any governmental operation and, second, for the reason that private persons who are holders of funds whether the amount is great or small recognize real estate mortgages as sound investments. I need not mention the red tape or the politics that can choke up any such thing as a government housing development.

Then, There's These

I could go on and mention numerous other general principles upon which there can be honest differences of opinion. It is upon these questions where differences are honest and not created for political reasons that the Republican party should express itself. It ought to do this if it is going to be representative of opposition sentiment.

© Western Newspaper Union.

Scenes and Persons in the Current News

1—Miss Jeanette Rankin, former congresswoman from Montana and now associate secretary of the National Council for the Prevention of War, pictured as she addressed a meeting of the body recently and pleaded for American aloofness from foreign disputes. 2—Defenders of Shanghai repelling a Japanese attack on the city. 3—Herr Von Stohrer, newly appointed German ambassador to the insurgent government of Spain (left), shown as he acknowledged cheering crowds at Salamanca, Spain, with the Nazi salute. General Franco, who received the new envoy's credentials, is shown at his right.

"Nuts to You, Willie Squirrel"

Life for Willie, pet squirrel owned by Mr. and Mrs. Lawrence Britten of Greenville, Tenn., is just one dentist chair after another. Willie's front teeth began to curve backward toward the roof of his mouth and his owner carted him off to the dentist to have them ground off. The dentist opined that Willie eats too much prepared food.

SIGNS FOR MOVIES

Airline hostesses are all so capable and charming that the inroads of Cupid are the most serious factor involved in alienating them from their jobs. Now comes an announcement from an airline company indicating another threat. As evidence we show you a picture of pretty Daphne Lane, airline hostess who has just received a motion picture contract.

BONNEVILLE CHIEF

James D. Ross of Seattle, who has been appointed by President Roosevelt as administrator of the Bonneville dam project. Under the supervision of Secretary of the Interior Harold L. Ickes, Mr. Ross will administer the transmission and sale of all hydroelectric power.

Lily Pad Is His Fishing Boat

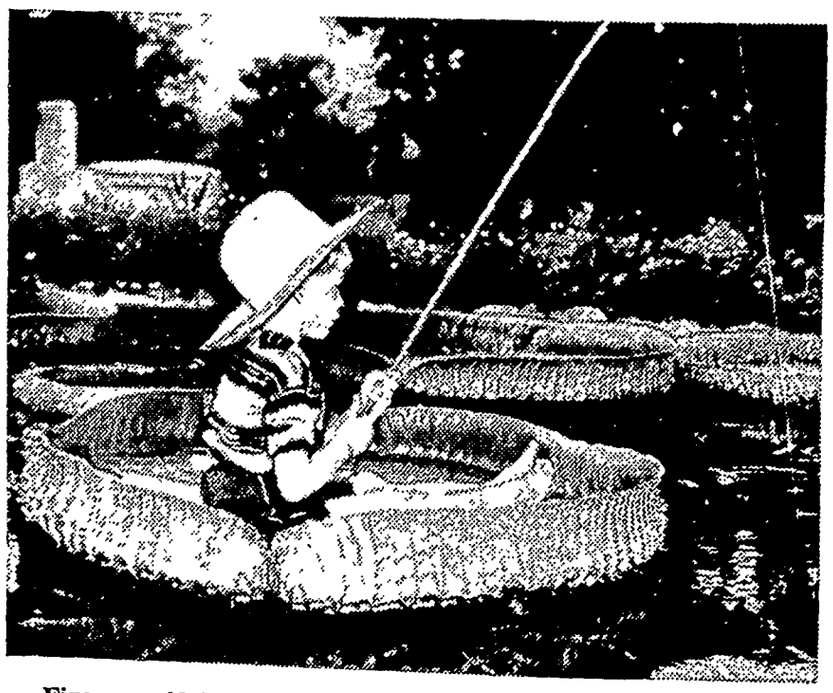

Five-year-old Lonny Bliss of Miami, Fla., is a keen angler. He is pictured as he tries his luck for the wily fish that lurk beneath the lily pads. These rare tropical water lilies grow so big that Lonny can get right out on one and use it instead of a boat.

New York's $24,000,000 Highway Opened

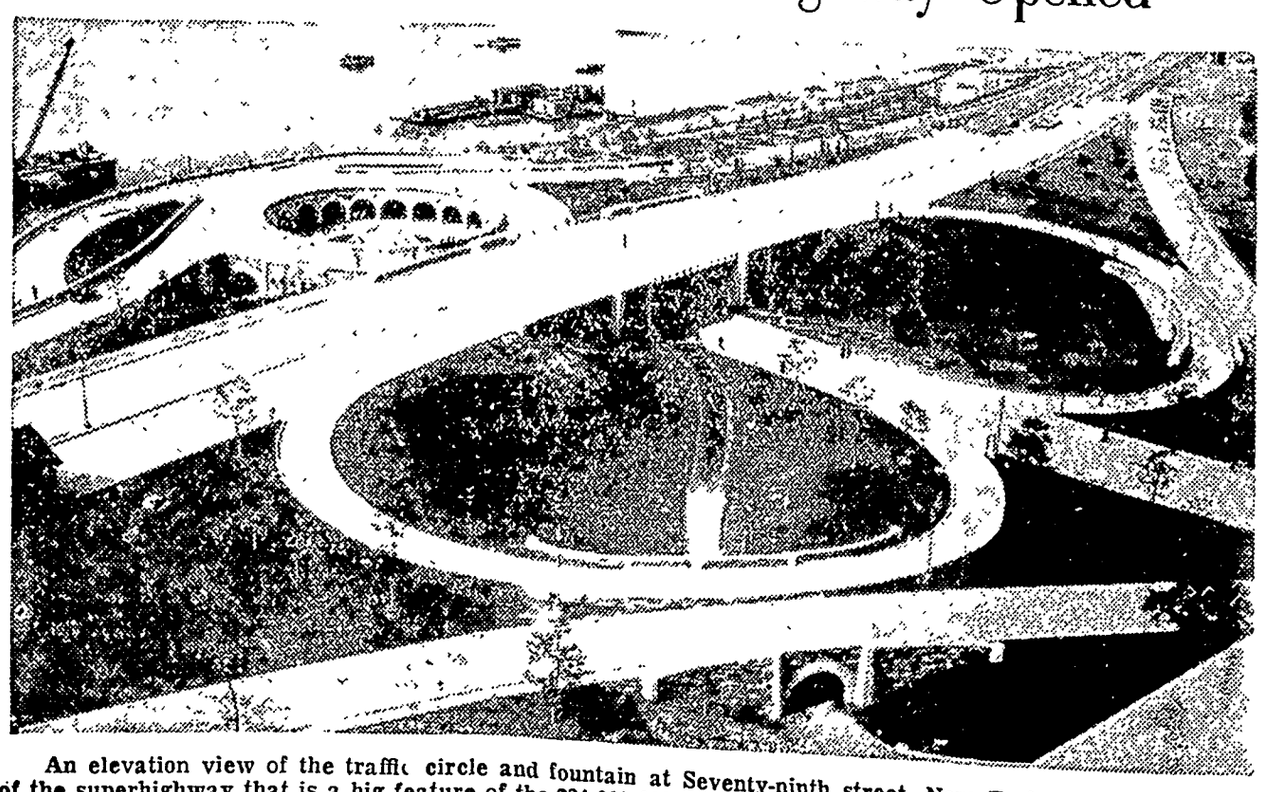

An elevation view of the traffic circle and fountain at Seventy-ninth street, New York city, showing part of the superhighway that is a big feature of the $24,000,000 improvement project on Manhattan's west side waterfront. Beneath this traffic circle is a garage accommodating 250 cars.

Favorite Recipe of the Week

LET us have our peach dessert in abundance while there is a generous amount of this fruit in the market.

Open Peach Pie.

6 peaches
Sugar, cinnamon
1 egg yolk
3 tablespoonfuls cream
1 tablespoonful butter
1 cupful flour
1 egg
½ teaspoonful baking powder
¼ cupful sugar
2 tablespoonfuls milk

Make a cookie dough type crust from last six ingredients as follows: Mix dry ingredients. Work in butter, and add the slightly beaten egg and milk. Mix, then pat and roll out on board or pastry canvas. Fit into nine-inch pie plate. Peel the peaches, remove stones and slice in eighths. Arrange in circular fashion over the dough. Sprinkle with sugar and cinnamon mixed. Beat the egg yolk, add three tablespoonfuls cream and drip over and around the peaches. Bake in hot oven for about 30 minutes or until crust is browned and peaches are soft.

How One Woman Lost 20 lbs of Fat

Lost Her Prominent Hips Double Chin—Sluggishness

Gained Physical Vigor—A Shapely Figure.

If you're fat—first remove the cause. Get on the scales today and note how much you weigh then get a 4 oz. bottle of Kruschen Salts which will last you 4 weeks.

Take one-half teaspoonful of Kruschen Salts in a glass of hot water in the morning—modify your diet and get a little regular gentle exercise—in a few weeks get on the scales and note how many pounds of fat have vanished.

Notice also that you have gained in energy—your skin is clearer—you feel younger in body—Kruschen will give any fat person a joyous surprise.

But be sure it's Kruschen—your health comes first.

You can get Kruschen Salts from any leading druggist anywhere in America (lasts 4 weeks) and the cost is but little. If this first bottle doesn't convince you this is the easiest, SAFEST and surest way to help you lose ugly fat—your money gladly returned.

Of Greater Value

Good instruction is better than riches.—William Penn.

HOW LONG CAN A THREE-QUARTER WIFE HOLD HER HUSBAND?

YOU have to work at marriage to make a success of it. Men may be selfish, unsympathetic, but that's the way they're made and you might as well realize it.

When your back aches and your nerves scream, don't take it out on your husband. He can't possibly know how you feel.

For three generations one woman has told another how to go "smiling through" with Lydia E. Pinkham's Vegetable Compound. It helps Nature tone up the system, thus lessening the discomforts from the functional disorders which women must endure in the three ordeals of life: 1. Turning from girlhood to womanhood. 2. Preparing for motherhood. 3. Approaching "middle age."

Don't be a three-quarter wife, take LYDIA E. PINKHAM'S VEGETABLE COMPOUND and Go "Smiling Through."

GET RID OF BIG UGLY PORES

PLENTY OF DATES NOW...DENTON'S FACIAL MAGNESIA MADE HER SKIN FRESH, YOUNG, BEAUTIFUL

Romance hasn't a chance when big ugly pores spoil skin-texture. Men love the soft smoothness of a fresh young complexion. Denton's Facial Magnesia does miracles for unsightly skin. Ugly pores disappear, skin becomes firm and smooth.

Watch your complexion take on new beauty

Even the first few treatments with Denton's Facial Magnesia make a remarkable difference. With the Denton Magic Mirror you can actually see the texture of your skin become smoother day by day. Imperfections are washed clean. Wrinkles gradually disappear. Before you know it Denton's has brought you entirely new skin loveliness.

EXTRAORDINARY OFFER
—Saves You Money

You can try Denton's Facial Magnesia on the most liberal offer we have ever made—good for a few weeks only. We will send you a full 16 oz. bottle (retail price $1) *plus* a regular sized box of famous Milnosia Waters (known throughout the country as the *original* Milk of Magnesia tablets), *plus* the Denton Magic Mirror (shows you what your skin specialist sees) . . . all for only $1! Don't miss out on this remarkable offer. Write today.

DENTON'S
Facial Magnesia

FILL OUT COUPON NOW

SELECT PRODUCTS, Inc.
4402—23rd St.,
Long Island City, N.Y.
Enclosed find $1 (cash or stamps) for which send me your special introductory combination.

Name.....
Street Address.....
City..... State.....

...xuriously Furred Costumes

By CHERIE NICHOLAS

...HE big news about ...all and winter fash... ...is that they bespeak ...ew high in elegance. ...en fashion goes op... ...t, goes sumptuous, ...s luxurious, then what ...vitably happens? Well for one ...g it follows as the night the day ...designers turn to handsome furs ...fur trimmings as one way of ...veying the message of elegance ...he mode.

...hich accounts for the fact that ...new coats, suits and ensembles ...w an enrichment of fur that em... ...tically declares an era of luxuri... ...dress. In consequence, women ...o are fashion-alert have taken ...r cue and are making it their ...ef concern to acquire a complete ...emble costume styled of high... ...de material ranging from rugged ...orful tweeds to refined duvetyns, ...adcloths or velvets that are ...ced with precious fur—the sort ...t bespeaks a "lady of quality." ...he models pictured have been ...efully selected from among a ...lection shown at a preview given ...the Style Creators of Chicago in ...wholesale district. These furred ...tumes were designed by mem... ...s of their group to meet the de... ...nds of women that class as ...ong the best dressed.

...Perfect for crisp autumn days is ...outfit to the left in the picture. ...e dress is of sheer black alpaca ...ave. Its novel metal chain and ...sp closing showing between the ...on the coat gives it a military ...aring. The free-swinging corona... ...n red wool coat is a fascinating ...rment, and its tuxedo bands of ...arten fur make it more so. ...Which reminds us the revival of marten fur this season is a most significant event. It has been a long time since we have been seeing much marten in the style picture. Its return will be welcomed for it is not only as handsome as can be, but for dependable wear it has no superior.

When the smartly dressed woman steps out in a gorgeously furred costume as centered in the picture, she will be the cynosure of admiring eyes. This sheer wool model combines a tuxedo-front coat trimmed in a huge cross fox with a one-piece dress that is simply charming. Note the decorative quilted flowers outlined in gold thread at the neckline. The gold kid belt adds the finishing touch.

There is really no limit to the ingenuity displayed in the placement of fur. It is used for separate sleeves in cloth coats so much so that the fashion has become quite outstanding this season. The coat with a bolero top is ever so smart, too. The newest wrinkle is the bolero type that has the lower cloth part zipped on so that it can be removed at will thus providing a jaunty little fur jacket or full length coat. Among countless other fur arrangements novelties are to be seen such as a panel of fur extending down the back of the coat from neck to hemline as if it were a watteau pleat. Frequently double borderings of fur occur about hemlines.

© Western Newspaper Union.

SUEDE FOURSOME

By CHERIE NICHOLAS

Suede from head to foot is the ...ext move, says fashion. Here is ...hown a suede foursome that an... ...wers to the call. The hat is a ...arvest rust off-the-face suede mod... ...l with a right up-flung brim. It ...ts low in the back. The shoes are ...ulti-toned open throat suede ox... ...ords with bindings of coffee brown ...nd Araby green on harvest rust. ...he bag is a large suede design ...harvest rust with gold metal ...rim.

JEWELRY DESIGNERS GO ROMANTIC ALSO

By CHERIE NICHOLAS

With romanticism gaining such a headway in fashions for fall, small wonder that jewelry manufacturers have recognized it and are all set for a hey-dey. Jewelry, my good woman, is not only getting bigger and better, but practically all of it has been inspired. Some of the inspirations are modern, but most of them have been drawn from an era when romance was at its height and glamour stalked the world in high places.

Such romantic figures as Empress Carlotta, glamorous wife of the ill-fated Emperor Maximilian who reigned for such a short time, (1864-1867) over Mexico; Joan of Arc; grand duchesses whose jewels were of such splendor as to have been remembered; these, and lovely ladies of the gay nineties and the naughty naughts, are being immortalized, more or less, in smart pieces of costume jewelry designed by Alberta, one of America's leading costume jewelry designers.

The "Empress Carlotta" jewelry has been copied from some of her pieces of jewels found in a museum in Mexico For evening it is the most elegant, for it is made of Kimberley gems which are cut and set like fine diamonds in 24 karat gold washed metal.

"Joan of Arc" jewelry is part of an all-metal group which Alberta believes will be a big success for fall. This line is made of a silvery metal studded like the doors of a medieval castle.

Costume Jewelry

The dog collar and the feather tiara are two revivals of the Gay Nineties period which are important this season.

Hats, Handbag Match

Knitted hats and handbags are designed to match hand-knit frocks and suits in dark, rich colors for winter wear.

City of the Sacred Cod

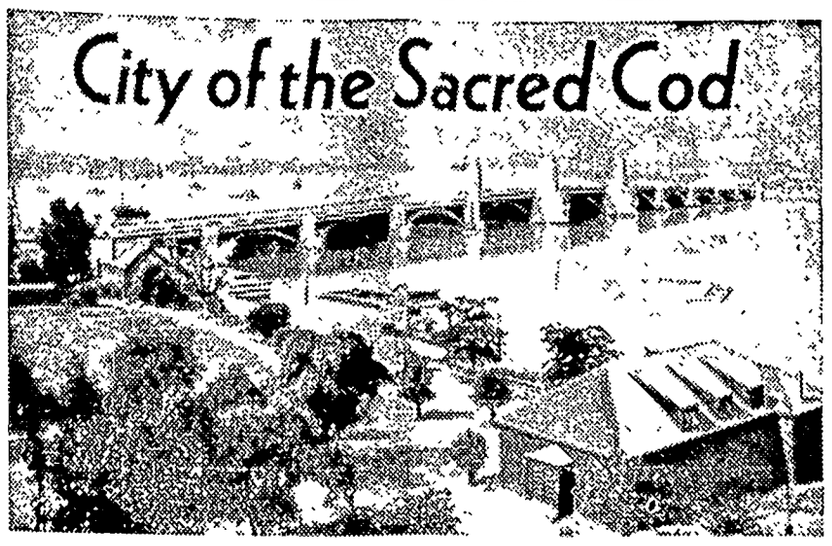

Charles River Basin and West Boston Bridge.

Some Reasons Why Boston Can High-Rank Among American Cities

Prepared by National Geographic Society, Washington, D. C.—WNU Service.

GEOGRAPHICALLY, Boston is the trade and population center of rich, industrial New England. A few minutes' ride from Faneuil Hall are more than 5,700 factories and over 25,000 stores of one kind or another.

Boston does not flaunt these distinctions; yet seek and you find she has America's largest drydock; the world's greatest fish-freezing and storage plant. Here is a center of America's paper, wool, textbook, and cotton-manufacturing industries, and the second port in America in volume of ocean-borne passenger traffic.

Her deep-channeled harbor, whose modern piers connect with rails and highways, is one of the most accessible on the Atlantic seaboard; it has 40 miles of berthing space and deep water to accommodate the largest vessels.

When "Boston ships" traded hardware for California hides before the days of '49, the shoe and leather industry of New England began. Today, a large share of all hides used in American leather and shoe factories is bought and sold inside one square mile of old Boston, where even in the middle of the street you catch the acrid whiff of newly tanned leather.

In Bombay is an old American icehouse. It dates from the period, beginning 1805, when Boston skippers took cargoes for sale in Jamaica, Cuba, Brazil and India. Now high-grade electrical machines, which include refrigerators, rank among Boston exports.

Boston's pioneer place in the import and processing of tropical things is still hers. She and her neighbors make now more than a third of all America's rubber shoes; the trade name of one cocoa made here has been a household word for generations. Jute, burlap, goatskins, fleeces, bales of cotton, sisal, fruit, sugar, coffee, all pass this way.

Ask how long skilled workers have served in the same plants; hear how many generations of a given family have worked at the same trades, and you begin to account for the vitality of Boston industry. Here is pride in good work, inherited knowledge, genius for craftsmanship.

Made Banana a Staple Food.

John Hancock probably never saw a banana. At the Philadelphia Centennial exhibition, in 1876, curious crowds gazed in wonder at a bunch of them. Now everybody, from Quoddy Light to Golden Gate, from Key West to Alaska, knows their smell and taste.

Boston's United Fruit company makes the banana, once a rarity wrapped in tinfoil, today a staple American food.

Yet its greatest feat is not in distribution, but production. About its success in turning jungle into rich plantations and its conquest of tropical disease, piles of fat books are written. All that is far from Boston, yet it was a Boston man, Andrew W. Preston, who conceived these incomparable tasks. When he began, long ago, the world banana crop barely equaled what New York alone now eats in a few weeks!

To get bananas the company had to raise them; so it became a vast agricultural concern. Jungle areas cleared and planted total thousands of square miles.

When Minor C. Keith, of United Fruit, started his railroad to Costa Rica from Puerto Limon to San Jose, a 19-year job that cost more than 4,000 lives from fever, there was but little rail in all Central America. Now the company owns and operates its tracks, trucks, and aerial tramways in a dozen tropic regions. It has built towns, piers, radio stations, hotels, harbors, hospitals; stores, schools, churches, theaters, playgrounds; shops, warehouses, markets; water, light, and power plants, and workers' homes by the thousands.

Center of Fish Industry.

Besides growing bananas, it raises meat, vegetables, and other foods for its armies of workers, and operates sugar plantations, mills, and refineries; grows coconuts, cocoa, and other tropical products; and annually carries some 40,000 passengers on its 97 ships from Boston, New York, Baltimore, New Orleans, and San Francisco to 25 different ports between Habana and Cartagena, Colombia.

Though Boston, remote from grainfields and ranches, must go far for bread and meat. she also covers much of America with fish, as well as bananas.

"But what profit might arise?" That was King James' query when Pilgrims asked him, in 1618, to permit them to sail for the New World.

"Fishing," they replied.

"So, God save my soul!" he exclaimed. "'Tis an honest trade. 'Twas the Apostles' own calling."

There's a reason why the Sacred Codfish is an emblem of Massachusetts; why its effigy hangs now in the statehouse, and has hung, in one assembly hall or another, for more than 200 years. It saved the early settlers from starving; preserved with salt from England, it became their first export, their first source of revenue.

Boston, like Gloucester, catches many other kinds now, from lobster to mackerel, and helps feed the whole United States. And cod is no longer the favorite; haddock is more in demand.

Go for a trip in a trawler. Heading for the Stellwagen bank, the dingdong echo of your radio depth-finder warns you that you are over the fishing grounds, and the big conical net is let go.

Wooden wheels, set on its lower lip, let it roll easily over the ocean floor; big wooden gates at each end, opening outward keep it stretched wide open, so that it scoops up everything that swims or crawls, from "sea eggs" to squid.

"Green," or unfrozen, fish is shipped as far west as Mississippi; frozen fish, really fresh fish preserved by freezing which will keep in perfect condition a year or more, reaches the Pacific coast, while salted and dried codfish, or "bacalao," is consumed as far away as southern Europe, the Caribbean, and the coast of Brazil.

Dawn brings the auction in a big "pit" at the pier's end. Signs on the walls say all bidding must be in English; bids are called in English, but debates rage with confusion of tongues.

Then this big, busy fish pier echoes with excitement. Men in rubber boots, wearing caps with long visors like duck bills, throw fish into rope baskets and swing them to the docks. Others run hither and yon, pushing bright-colored carts filled with fish, followed by sniffing, hard-faced wharf cats.

Bostonians Are Good Sailors.

These Boston people love the sea. For generations they sailed it to make a living. Now many sail for fun, yet with all the skill and grim intent of adventurous clipper days.

Be asked to sail in yacht club races, especially if all your racing experience has been on the deck of a mustang, and you hear a new language. On the first day of "soft spots" in the air, of tacking, luffing, crossing of bows and sterns, and shutting off of the rival's wind, sailing seems a sport not only of odd speech but of mysterious motions.

Then, all at once, you begin to sense these tricks of jockeying with boats. Here is horse racing, but on water! Instead of crowding the other, riding in to the rail to slow him down, you shut off his breeze power. Ship lines are only bridle reins; stiff breezes are spurs, and letting out a spinnaker is merely giving your nag her head.

Fair play and good sportsmanship are ingrained. Inherited English ways and proximity of Harvard, with its generations of clean sport, have fostered this love for games.

Plenty of Sport There.

Gymnasiums came early, where circus acrobats and strong men used to be invited to "show off" for the boys. That colorful character in prize-ring history, John L. Sullivan, was born in Boston. Cricket, hockey, boxing, rowing, swimming, high bicycles, and ball players in full beards, Boston fostered them all; yet permitted no league baseball games on Sunday till 1929!

Special "snow trains" leave now, taking winter crowds with skis, sleds, and toboggans, at the first news of heavy snows in the White mountains. Born of the old East Indian battledore and shuttlecock, and introduced into England about a century ago by returning army officers, the game of badminton is now also much played about Boston.

New among Boston sports is midget motor-car racing. She has a special Tom Thumb track, an oddly formed figure with seven turns. To it, on race days, tiny speed cars are hauled on trucks for rough-and-tumble contests.

HOW TO SEW

by Ruth Wyeth Spears

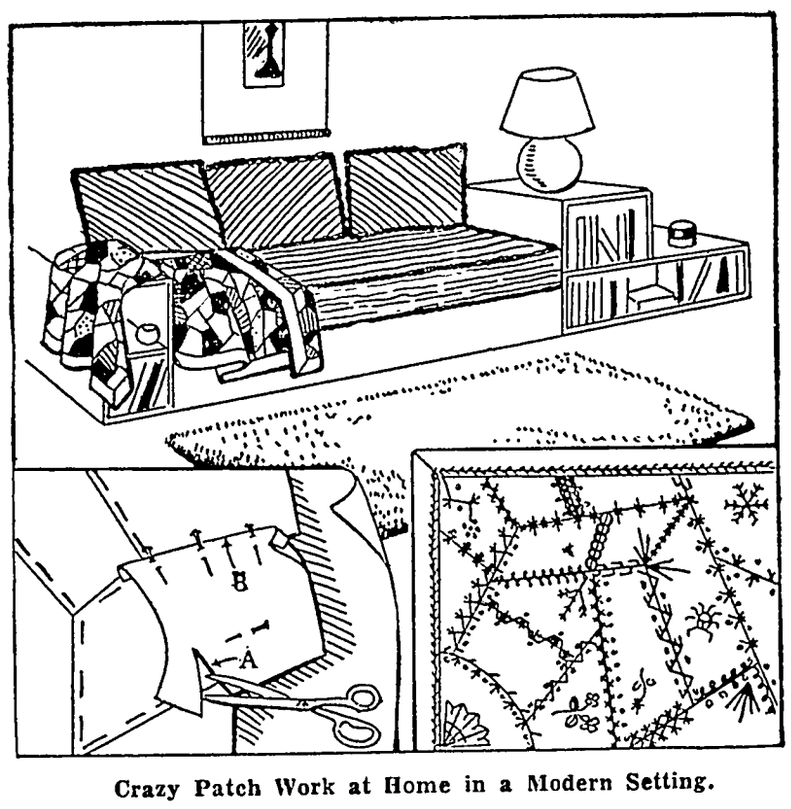

Crazy Patch Work at Home in a Modern Setting.

THE crazy patch is the oldest of quilt patterns, yet there is something amazingly modern in its angular lines. So whether your living room is traditional in style or newer than tomorrow you will be interested in the revival of crazy patch work for what our grandmothers and great-grandmothers called a "slumber throw."

A corner of one of these old silk crazy quilts is shown here at the lower right. The pieces were small—many not more than 1½ inches wide or long. A variety of embroidery stitches joins the pieces. Both plain and figured silks were used, the plain patches often being embroidered with flowers, fans and other motifs.

Larger patches with simple feather stitch and herring-bone stitch at the joinings also give a good effect. The pieces are sewed to a foundation of some firm soft material. Outing flannel or an old wool blanket are good. Pin a piece in place over the space to be filled, trim the edges to the right shape, as at A, allowing enough to turn under, as at B, where the patch laps over the one next to it. Baste the turned edges down as shown. When a number of patches have been basted in place, sew them down to the foundation with the embroidery stitches and then remove the bastings. The backing is tied to the front with silk embroidery thread as comforters are tied. Little or no padding may be used and a plain band around the edge is effective.

Every Homemaker should have a copy of Mrs. Spears' new book, SEWING. Forty-eight pages of step-by-step directions for making slipcovers and dressing tables; restoring and upholstering chairs, couches; making curtains for every type of room and purpose. Making lampshades, rugs, ottomans and other useful articles for the home. Readers wishing a copy should send name and address, enclosing 25 cents, to Mrs Spears, 210 South Desplaines St., Chicago, Illinois.

Home Heating Hints

By John Barclay
Heating Expert

THERE is an easy way to keep dust from sifting through the cracks of the ashpit door when shaking furnace grates. Quite a few readers have asked me how it can be done, and I'm sure many more of you will be interested. Here's how:

Have a spray made of small pipe, connected with the cold water system installed in the ashpit of the furnace. Only a short length of pipe will be needed. In it have small holes drilled and cap the free end.

Just before shaking the grates, turn on the spray. It will throw a fine mist over the whole ashpit, wetting down the ashes as they drop through the grate openings and settling the dust immediately. Then remove the ashes from the ashpit. They will be sufficiently wet to prevent the dust from rising and settling in the cellar.

The cost and installation of such a spray will be but little, and it certainly will save you considerable work in dusting off things on which the dust would otherwise settle.

CLIP THIS AD! Worth $7.50

Take it to any radio dealer! See the new 1938 farm radios. Choose the radio you like best, and ask your dealer how you can save $7.50 on the purchase of a new battery radio equipped with a genuine Wincharger.

Wincharger turns FREE WIND POWER into electricity, brings "big-city" reception to farm homes. Eliminates "B" batteries. Ends expensive recharging. Provides plenty of free electricity to run your radio as much as you want for less than 50c a year power operating cost.

See Any Radio Dealer!

WINCHARGER CORPORATION
Sioux City, Iowa

Never Happens

There never was a good war or a bad peace.—Franklin.

MOROLINE FOR BURNS
SNOW WHITE PETROLEUM JELLY
LARGE JARS 5¢ AND 10¢

CHEW LONG BILL NAVY TOBACCO 5¢ PLUG

LIFE'S LIKE THAT

By Fred Neher

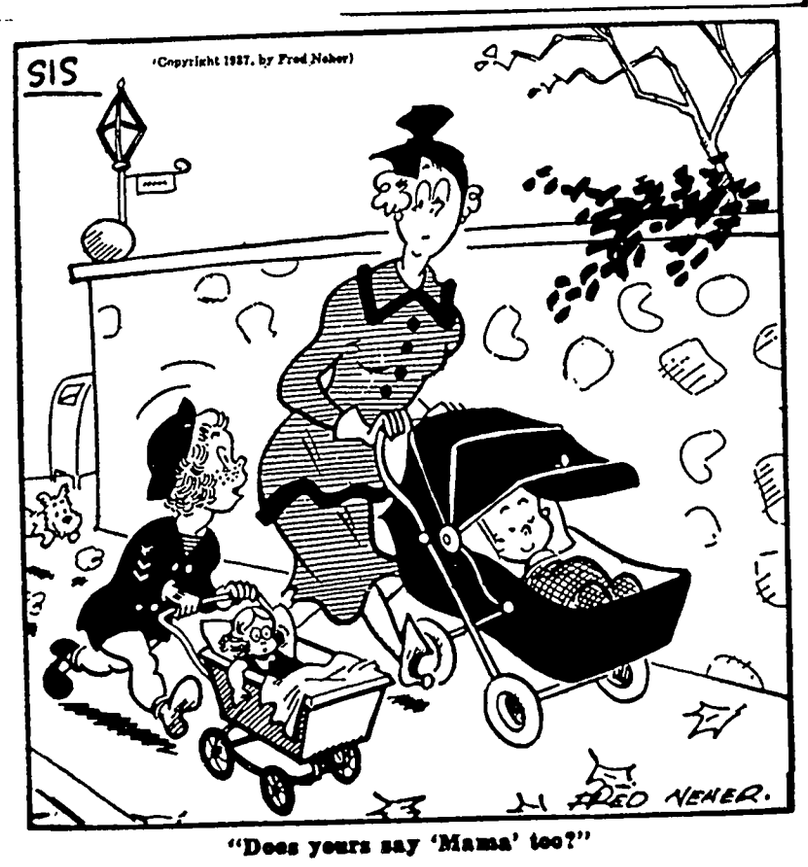

"Does yours say 'Mama' too?"

The Klemme Times

R. A. JORGENSON, Publisher.

Entered At The Post Office At Klemme, Ia,. as 2nd Class Matter

12—TELEPHONE NUMBER—12

SUBSCRIPTION RATES

In Hancock County $1.50 per year
(In advance $1.00 per year)

All Iowa Subscribers $2.00 per year
Outside Iowa $2.50 per year

All subscriptions for papers going to points within the county are considered continuing yearly subscriptions to be discontinued only upon notice from subscribers or at publisher's discretion All other subscriptions will be discontinued one month after expiration, if not renewed, but time for payment will be extended if arrangement is made by the subscriber.

SCHOOL NEWS

The manual training room is being remodeled and painted this year A new table saw is being added to the equipment.

Wednesday evening the basketball boys played a game with the town team.

—Arlene Schmidt

—KHS—

Mr. Elstad and the General Science class made a visit to Mr. Larsen's new locker and cooling system the last part of the week. Mr. Larsen showed the members of the class all the units of the cooler and explained how they worked. They all enjoyed the trip and hoped that they might go on more like it.

—Dorothy Baack

—KHS—

The Home Economics classes No. 1 and 2 finished their slips last Thursday. This week they are starting other work They have the choice of making smocks or pajamas.

—Irene M. Becker

—KHS—

The bookkeeping class started working in their Practice Sets this week. This set takes them through an entire bookkeeping cycle of a business for one month, making all the necessary statements.

—Edna Spitler

—KHS—

The school news is usually typed by a member of the Typing II class. However, this time a member of the Typing I classes, LaRayne Stille, helped set up the news.

—KHS—

The high school and grade students enjoyed a vacation Friday, because the teachers went to the State Teachers' Convention, which was held in Des Moines. The teachers reported that the meeting was very good Among the noted speakers were Mrs. Franklin D Roosevelt and Lord Morley, a speaker in the British Parliament

—Allen Barz

—KHS—

The following is a story written in Freshman English class by Jacqueline Kudje:

A THRILL AT THE RACES

Dust flying and brakes screeching made us sit with our mouths open to wait for the results of this trying time. At last he has slowed down and is stopping at the finishing line. The car has made the required distance in twenty-nine minutes and fifteen seconds. The next car is now being towed to the starting line to begin on its expedition around the race track Oh! What was that? A crash sounds through the air. The ambulance's siren screams madly as the ambulance drives to the scene of the crash. The fence was smashed, but luckily the car and its driver were not harmed. The man ahead of me is so excited that he sits down on his down hat, flattening it like a pancake. The band, directed by Karl King, now starts up a lively tune to quiet the crowd Another car has been given the signal to start. Another car, with the motor roaring, starts around the track, leaving behind it a cloud of dust. It turns the corner at neck-breaking speed, turning on only two wheels. Finally the end Listen! The winner is being announced Gus Schreoder of Cedar Rapids, driving car No. 24 is the great winner. A great cheering arises and everybody leaves the grandstand tired and hoarse.

Grades 1 and 2

We went to visit the Post Office on Monday. While we were there we bought stamps and mailed letters to our mothers

The first graders are reading pre-primers and working in their work books now.

Joyce brought a grape fruit plant to school.

Delores Tanner moved away. There are 14 in second grade now.

Grades 3 and 4

The fourth graders have started the unit on "Little American Citizens." They plan to give a short assembly about "Citizenship" at P. T. A. this month.

The third graders' assembly about Indians will be given at P T A. this month. They are making blankets and headbands as part of their study of clothing.

We listened to the American School of the Air, last Thursday. Everyone enjoys each program so much.

Story telling and story writing have taken up much of the reading and language periods for the third graders.

Grades 5 and 6

We have two new sets of supplementary readers, one for each grade. They are called "Study Readers" We think it will be fun to use them.

Those making a perfect record in spelling last week are Betty Blickenderfer, Ewald Grosshuesch, Marjorie Hartbeck, Patricia Kudje, Duard Lewis and Barbara Johnson.

We enjoyed a vacation on Friday when the teachers went to the convention at Des Moines.

Marjorie Hartbeck's side won our second health contest. We now have to choose new sides.

LauVern Tanner has moved to Garner.

The sixth graders had another self-testing drill in arithmetic.

Grades 7 and 8

Lucile Hartbeck, Reporter

On Friday we had a Halloween party in our room. Ellen Kilgore, Betty Etchen, Billy Grosshuesch, and Garland Brinkman served on the entertainment committee.

Monday Miss Merritt finished reading the book Tom Sawyer. Now we are reading Huckleberry Finn We are all very anxious to see the show Tom Sawyer which is being made.

The patrolmen for this week are Garland Brinkman and Robert Jahnke.

Ellen Kilgore brought a large redwood cone to school which was taken from a redwood tree in California.

The following received one hundred per cent in spelling: Charles Bock, Arlene Buseman, Melvin Coobs and Billy Zabilka.

Ione Tanner has moved to Garner.

GOODELL U. B. CHURCH

Rev. W. E. Dye, S. T. D., Pastor

Sunday School 10:00 a.m.

Morning Worship 11:00 a. m.

Sermon subject: "A Roughneck's Religion."

Christian Endeavor 7:30. Robert Drury, Leader.

AVERY TOWNSHIP NEWS

Mrs. Robert Roths and son, Dale, were Monday visitors at the Fred Bachman home.

Johnnie and Elmer Trampel were visiting at the Peter Trampel home Sunday afternoon.

Mr. and Mrs Robert Marshall were callers at the Harlow Helps home Tuesday afternoon.

Mr. and Mrs. Fred Bachman and Bonnie and Wayne and Mr. and Mrs. Bert Closson of Davenport, were Tuesday evening visitors at the Robert Roths home.

Miss Anna Trampel assisted with some work at the John Trampel home Friday.

Mrs. Will Lassahn of near Swaledale was visiting at the parental Wm. Bell home Friday

Mr. and Mrs. Bert Closson of Davenport, were overnight guests at the Robert Roths home Tuesday night.

Miss Anna Trampel and Arthur Conners were dinner guests at the Will Bohning home near Belmond Sunday

Mr. and Mrs. Fred Bachman and Bonnie and Wayne, and Dean Roths were entertained as dinner guests at the Leon Lahrope home at Lake Cornelia, Sunday

Mr and Mrs. Harlow Helps and Merlin and Lois were Sunday visitors at the Clyde and Robert Marshal home.

Mr. and Mrs. John Trampel and son, Melbourne, were visiting at the Bennie Beek home near Clear Lake Sunday.

Mr. and Mrs. Fred Bachman and family and Mr. and Mrs. Bert Closson of Davenport, were entertained as supper guests at the Robert Roths home Sunday.

Mrs Henrietta Wilkins of Meservey was a Sunday visitor at the Verner Nelson home.

Merlin Helps started to school again Tuesday morning after an absence of three weeks due to sickness.

Mr. and Mrs. John Trampel and Anna and Clarence Trampel were business callers at Mason City Monday.

watch
Clock and Jewelry Repairing
Prompt Serv
M. N. ZEIG
JEWELRY & OPTICAL
GARNER, IOWA

DEAD STOCK REMOVED
HORSES CATTLE HOGS
FREE
SHEEP COLTS CALVES
We Pay All Phone Calls
PHONE 88 KLEMME PHONE 500 GOODELL
Makers Of Green Top Tankage
BELMOND RENDERING WORKS

Congratulations Klemme
We have just finished installing for you one of the most modern refrigerated locker plants in the State of Iowa, and we share your pride in its completion. Mr. C. A. Larsen, the owner, has insisted on the best insulation and most dependable equipment throughout, and he has spared no expense in constucting a plant that will faithfully serve the needs of the community.
THE AMANA SOCIETY
Amana, Iowa
YORK
Refrigerating and Air Conditioning Equipment

SHOP IN GARNER
FOR THE THINGS YOU CAN NOT GET AT HOME

FALL SUITS---
Come in and see our FALL SUITS for Boys, Young Men, and Men. Latest m Soft Tweeds, Durable Hard Finishes and a large assortment of your favorite material. Single and double breasted models, plain and sport backs. Select your Fall Suit now!
WILLE'S
CLOTHING AND SHOES GARNER, IOWA

Frank Senneff F.E. Blackstone
Senneff & Blackstone
LAWYERS
Garner Iowa

Mrs. C. R. Sweigard
General Insurance
Phone 78 Garner

GAS And ELECTRIC
WASH MACHINES
Electric Irons, Wash Tubs, Copper Boilers, Clothes Baskets, Ironing Boards, Clothes Lines and Clothes Pins
BICYCLES
Get our prices on Bikes!
Coast-To-Coast
Kerr & Steinberg, Owners

One-stop Shoe Service
For all the family Picture in your mind's eye the style, the type and the kind of shoe you desire and the price you want to pay. Then come to us! We have it, and will fit you in good STAR BRAND or MODERN MISS that will hold their shape, give you miles of extra wear and a full measure of satisfaction, economy and value for your money
C. H. SCHISSEL, Dry Goods

Oldsmobile---
"RIDES LIKE A MILLION"
Compare OLDSMOBILE with other cars of similar price and you realize there are many definite reasons why OLDSMOBILE "rides like a million." The car with the modern fine car features. Before you buy get double proof. Drive! Compare!
GARNER MOTOR SALES
OLDSMOBILE CHEVROLET

GIVE THOSE
Laying Hens
THE KIND OF CARE AND THE KIND OF FEED THEY SHOULD HAVE . . .
. . . and they'll show their appreciation by making you a nice profit on egg production.
It is about the time of the year to cull your pullets and then start the egg layers on a feed that will produce the largest number of eggs for the least outlay of cash.
We offer you FELCO EGG MASH which is a perfectly balanced mash to feed in connection with your corn and oats.
For you who wish to mix your own feed we have FELCO MASHBUILDER which you can mix with your own ground grains and make a good practical laying mash.
FELCO
Klemme Cooperative Grain Company

Increase LIVE STOCK Profits
The surest and best way to keep your live stock in tip-top condition is to use a good Stock tonic.
Dr. LeGear's Stock Powders
MINERAL-IZED
contain valuable mineral and vegetable ingredients scientifically compounded to produce an effective tonic, appetizer, conditioner and regulator. Try it and watch your profits grow. Guaranteed to Give Satisfaction or Money Back.

HENRY LEWIS
Produce Store Klemme, Iowa

Fill Your Market Basket with these SPECIALS for Fri. & Sat'y

CRACKERS	LIMA BEANS	BACON
Nun-So-Crisp Sodas 2 pound box	Large California 2 pounds	per pound
17c	19c	20c

FOLGER'S COFFEE . . . . per lb. 28c

POP CORN	BOLOGNA	BEEF ROAST
Japanese Hulless 3 pounds	per ring	per pound
25c	10c	15c
MUSTARD	LARD	PEABERRY COFFEE
Prepared quart jar	2 pounds	per pound
10c	25c	18c

We Reserve the Right to Limit--
W. L. THADA

rniture--
That's Really New!

re showing a complete stock of New Furniture will give you anything you need or want in the of home furnishings

ake pride in being able to offer you a line of ture that is equal to any in North Iowa and w put forth every effort to offer you a large selec- At this time we are prepared to offer you an ev- rger choice and at prices that are seldom dupli- anywhere else.

ugs--

at the price that will delight you See us for

ving Room
uites..

have just received another large shipment of New g Room Suites. and of course we are featuring MA-LUX Our suites are on display on our floor you can easily pick one to your liking and at the you have in mind to pay

New Floor Lamps

have just received a large shipment of Alad- I E. S Floor Lamps You will want to have of these beautiful lamps New styles, new des. new in every way.

OUR HOME PLANNING HEADQUARTERS

arl W. Bohn

SUCCESSOR TO SHANNON-BOHN, Inc.
r 163 For Evening Appointments Garner, Iowa
PHONE 37 FOR DEMONSTRATION

NEWS FROM GOODELL AND VICINITY

Mr. Franklin returned from the Hampton hospital where he was receiving treatment for his hand which was injured in a corn elevator

Mr and Mrs. John Wessel are now settled in their new home on the Buchanan farm.

Jay Buchanan and daughter, Evelyn, drove to Moline, Ill., Wednesday to see Mrs. Allaben who has been quite ill. If she is well enough she will return home with the Buchanans She has been visiting in Moline the past two weeks

The junior class play, "Sound Your Horn," was given Tuesday evening before a large audience and was very much enjoyed by all present

Chas. Bielefeld had seven sheep killed and some injured badly by stray dogs a few days ago

Donnie Franklin, son of Mr and Mrs Floyd Franklin, returned from the University hospital at Iowa City Wednesday where he received treatment

Mildred Busse is having a siege of Whooping Cough.

Mr and Mrs. Will Floy of Thornton were visitors at the Jay Griggs home Friday.

The U. B Church ladies held a food sale Saturday afternoon which was well patronized

Mr and Mrs. Presley Griggs of Ventura who have been spending their vacation in Texas returned Tuesday evening and visited at the home of his father, George Griggs.

Mrs E. J. Nelson spent a few days in Hampton visiting in the home of her sister.

Mr. and Mrs Gerald Burke spent Sunday afternoon at the home of Mr. and Mrs. Russell Hansen near Kanawha.

Mrs. Dye was quite ill last week but is much better now

Mr. and Mrs. Wallace and son, and Donald Burke returned Sunday from their Missouri and Arkansas trip They purchased a fruit farm in southern Missouri and expect to move there soon.

Wilmer Burke and wife, accompanied by his parents, visited with relatives near Rowan Sunday afternoon

Mrs. Eimbrink and Mrs. Wilmer Burke drove to Forest City and brought the former's daughter, Zelda, home to spend the week end.

Mr. and Mrs. Merlin Finn of Belmond are the parents of a fine baby boy Mrs. Finn was the former Virginia McNutt.

The O Evenson family spent Sunday with relatives in Fertile

W. L. Sherwood and wife spent Sunday with the former's sister and family in Iowa Falls.

Photographs

LIVE
FOREVER

RUSSELL

PHOTO STUDIO
Next to J C Penny MASON CITY

M. E. SUNDAY SCHOOL CLASS PLANS DINNER FOR NOV. 21

The Good Fellowship class of the Methodist Church will have a class dinner on Sunday, Nov. 21 and all committees are asked to plan accordingly. This is dinner instead of an evening party in order not to conflict with the evening sermons

WANTED, names, MEN under 26 who are willing to work for $75 00 a month while training to become aviators or ground mechanics. One year's training given by U. S. Air Corps Costs absolutely nothing Flying Intelligence Service, Box 622, Milwaukee, Wis 4tc.

Scarcity Of Birds Reason For Second Straight Closed Season

Conservation officials estimated the order closing the pheasant season would result in the sale of 20,000 fewer hunting licenses in Iowa this year.

Whirring farm machinery knives last Spring and summer proved almost as devastating to the pheasant population as the 1935-36 "coldest winter in 117 years," conservation officials said Severe bird losses that winter caused the commission to close the pheasant season last fall.

Two Bad Breaks

The birds suffered two bad breaks last spring and summer, officials said the survey showed The wet spring in pheasant counties drove the hens from their natural cover and they were forced to nest in alfalfa fields. Cutting of the hay crop before the broods came in killed probably 60 per cent of the new generation of birds and eggs, the officials said

The hens then moved into wheat and oats fields and started all over again. These crops also were cut before the new broods could come in, and substantial losses were reported.

Surviving broods, however, are exceptionally large, the officials said. The usual number is eight to ten birds, compared to from six to eight birds in other years.

First Closed Season

Last year's closed pheasant season was the first in Iowa history, conservation officers said Iowa hunters have not been priveleged to shoot partridges in recent years, although there is a legal sanction for such an open season if the commission decides there is a shootable surplus.

This year's survey disclosed less than a third of the number of birds in pheasant counties this year compared to the 1936 census, the officials said. It took the conservation field force ten days to complete the survey, the officials added. Birds were counted in the north, central and south parts of each county, they said.

A closed season on mink and muskrats also was voted by the commission The open season on these animals had been set for Nov 10 to Jan 10

REAL ESTATE TRANSFERS

A W Fuller & Dorthy, his wf, Minnie Katter & Ben H. her hus To Lucille Stille Wty. Deed, 10-9-37, $650 Lot 6, Block 13, Klemme's First Add to Klemme.

Opal F. Carlson & W. E., her hus To Milton John Mertz Wty. Deed, 10-26-37, $2500. Lot 6, Blk. 18, Orig. Town of Garner.

Ina Eldred To L. E. Avery Wty Deed, 10-14-37, $2,000. E 21 acres of SW¼ SW¼ Sec. 21-94-23.

John T Shields, Executor To Maude Carney Reeves Executor's Deed, 10-5-37, $9,000. Und. ½ int in SW¼ W½ SE¼ Sec. 14-96-25.

Etta Kennedy, widow To Frank W Senneff Wty Deed, 10-27-37, $10,800 SW¼ Sec. 28-96-26.

Laura Bachman and J. D., wf. & hus. To Roy Bachman Wty. Deed, 10-26-37, $1000 Lot 17, Block 7, Orig Town of Goodell.

Robert L. Bracken, Exec. To Etta Kenndey Exec Deed, 8-14-37, $1. SW¼ Sec. 28-96-26.

Florence Goethe Lawrence & Frank D. her hus To Kanawha Co-op Oil Co. Wty. Deed, 5-20-37, $1 Lot 21, Block 15, Original Kanawha.

Henry J. Kirchhefer & Anna E D To Nellie Kater Wty. Deed, 10-4-37, $1. Lots 3 & 6, Block 14, Orig Town of Garner

Beulah Houghton & Joseph D. hus To Esther Anderson Q. C Deed, 8-27-37, $1.000 NW¼ SW¼ Sec. 14-94-24.

Mrs Lena Ziesmer and hus, W. C. To Jay Stole Wty. Deed, 9-30-37, $1. Lot 8, Block 25, Orig Town of Garner.

Richard Disselhorst & Letha, hus & wf To the Selby Poultry Co. Wty. Deed, 4-23-36, $1 Lots 5, 6, 7 & 8, Block 27, Anderson's 2nd Add. to Britt and part of Water St. also par of Eighth St. and E½ of alley running south from 7th St. through Block 27, and through Block 30.

Mrs. Edward Hughes, et al To Hancock County, Iowa Wty Deed, 10-7-37, $150 Lots 1 & 2, Block 6. Orig. Town of Goodell.

Laura Wigton, formerly Laura Miller To C. F. Wigton, Sr., hus. of grantor Wty. Deed, 10-18-37, $1. W½ SW¼ & SE¼ SW¼ Sec. 2-95-25 & S½ SE¼ Sec. 25-96-26 & NE¼ Sec. 22-95-25 & N.

MARRIAGE LICENSE ISSUED AT GARNER

GARNER—A marriage license has been issued to Edward W. Rensink, 25, and Mildred Ann Kudej, 25, both of Garner

Parents Of Twins

GOODELL—Mr. and Mrs. Verdie Anderson are the parents of twins, a boy and a girl. The infants have been named Harold Arthur and Harriet Arlene. The Andersons have four other children.

ITEMS FROM GOODELL NEWS (Left Out Last Week)

Mr. and Mrs. Jim Parker and son, Pat, of Simpson, Canada, returned home after spending a couple of weeks visiting with relatives and friends here.

Missionary Day was observed in the U B. Church Sunday. Rev. W. E Dye delivered the Missionary message.

The young married people's S. S. Class held a meeting at the Dale Brede home last week. Mrs. Wallace is their teacher instead of Mrs. Dye as started last week. Mrs. Dye is S S Supt.

The boys class of the Goodell U. B. Sunday School met with their teacher, Mrs Oswald Evenson, Tuesday evening and organized with Wesley Boller as president; Henry Kaduce, vice president; Gilbert Henry, secretary and Darwin Boller, Treasurer

Those on the entertainment committee are Howard Boller, Stanton Brunes and Jack Burnett.

They will meet once a month for their class party

Their name is "The Champion" and their motto is "Out to Win."

ITEMS FROM LIBERTY TWP. (Left out last Week)

Mr. and Mrs. Wm Lemke and family were dinner guests at the Arnold Volkman home at Nora Springs, Sunday Enroute to Nora Springs they attended Services at the First Methodist Church in Mason City, where they heard Bishop Miller of South America speak.

Robert Zwald, of St. Paul, Minnesota, visited Sunday afternoon at the Kenneth Zwald home.

The pupils of School District No. 8 and their teacher, Lois Pringnitz, were entertained at a Halloween Party by the pupils of Twin Lake District No. 2 and their teacher, Martha Uken. They enjoyed playing games after which refreshments were served.

A large crowd attended the Farm Bureau meeting at Center School Friday night The program consists of numbers from several different schools of the township, after which refreshments were served.

OUR 18TH ANNIVERSARY
LE ENDS SATURDAY NOV. 13

$250.00 In FREE GIFTS Given Away Saturday Night At 9:00 O'clock!

250.00 IN FREE GIFTS!

iving away a large assortment of valuable gifts on display in our window. Be sure to look them then inquire in the store for details. Free Gifts en away on

urday Night 9 O'clock!

Free Gift Tickets This Week!

Take advantage of our 18th Anniversary sale by receiving FREE GIFT TICKETS . . . one ticket with each 50 cent purchase, or one ticket for each dollar paid on account.

Be Sure To Register!

ecials

eamless Steel
CORN POPPER
ed Finish
47c

2 Square
SH TUBS
alvanized
98c

Thanksgiving
ASTERS
inds and sizes
.19 and up

are Style
ES BASKETS
rced Bottom
98c

10 Volt
P BULBS
10 to 60 Watts
of six 77c

r old flat iron
chase of a new
Automatic Elec-

Sale On Ranges!

If you need a NEW KITCHEN RANGE it will pay you to buy at our Anniversary Sale. We still have a wide selection to choose from in several makes and styles at prices on enameled ranges at $59.50 AND UP

SPECIAL ON
DE LAVAL SEPARATORS
Now is the time to buy a separator just when the heavy milking season is at hand. A new De Laval will soon pay for itself in the cream it saves. We have TWO ONLY No. 16 at $87.50 and your old separator
(Other styles priced accordingly during Anniversary Week)

HERE'S ANOTHER BIG SPECIAL
DEXTER WASHER
Equipped with Briggs & Stratton Gas Motor
This Week Only At
$64.50

SAVE ON GLASS THIS WEEK
We are giving SPECIAL PRICES on all GLASS this week. Here's a sample: 8x10 single 6c each; 12x30 single at 30c each, and other sizes priced accordingly.

E. F. JACOBS
"The Farm Service Store" Klemme, Ia.

Specials

1¼ inch Gray Chrome
LEATHER HALTERS
Snap Throat, 6 Ring Style
99c

6½ ft. Made up
HALTER ROPES
with snap
2 for 25c

Sash Cord
CLOTHES LINE
50 ft. hanks
23c

Oblong Style
CLOTHES HAMPERS
Streamlined Finish
98c

1½ Bushel Size
GALVANIZED BASKETS
Double Bottom
$1.29

All Regular 10c Items in our store will be sold 3 for 25c during our Anniversary Week.

Dark Evenings Ahead

Light condition your home with a beautiful new I. E. S. Lamp.

95c Down and $1.00 per month

The new models are now on display.

Win a $12,000 Amercan home. Listen to the "Hour of Charm" program every Monday evening, 8:30 to 9:00, N.B.C. Red Network.

Central States Electric Co.

Keeping Up With Science

By Science Service

© Science Service.—WNU Service.

Stuttering Found Related to Twins in Chicago Studies

Both May Be Connected With Left-Handedness

Rockford, Ill. — Twins and stuttering may be closely related in their occurrence, Prof. Mildred F. Berry of Rockford college reports in the magazine "Human Biology."

Recently completed studies of a group of nearly 1,000 Chicago children, half of whom stuttered and the other half of whom did not, reveal that twins are found twice as frequently in stuttering families, Miss Berry declares.

In addition, "in stuttering families containing both twins and single children, stuttering is more frequent among the twins."

Because of the apparent connection between stuttering and twinning, which is believed to be hereditary, Miss Berry also believes that stuttering is passed from one generation in a family to the next. The belief that the affliction is largely psychological now finds itself, she states, "on shifting sands."

Five hundred non-stuttering children and 462 children who stuttered were studied in four Chicago hospitals to determine the possible connection between stuttering and twinning.

Left-Handedness Comes In.

Thirty-two sets of twins were found in the immediate families of the stutterers as against only 15 sets of twins in the non-stutterers' families, she reports. Of the 30 families of stutterers containing both twins and single children, 22 of 55 twins stuttered, while only 13 of 99 single children were afflicted, indicating a further connection between stuttering and twinning.

The high frequency of the speech defect among twins was connected by Miss Berry with the previously reported fact that both stuttering and twinning have been connected with left-handedness. Stuttering is four times more frequent among left-handers than it is among people who use their right hands. Left-handedness is also found to occur six times more often among twins than among the remainder of the population.

Iridescent Films May Soon Displace Oil Prospector

Vancouver, B. C.—The prospector struggling scores and even hundreds of miles to the nearest assay laboratory with a heavy backload of ore for testing may shortly be a romantic hero of the past.

His future brother-in-arms will need little more than a fistful of the same ore to determine whether it is worth his while to go back with mining equipment.

Thin films of iridescent color, like the ones seen on oily streets after a rain, used by the expert in analyzing ores may spell the difference between the two.

This was the tenor of a report here by Prof. A. M. Gaudin of the Montana School of Mines at a joint meeting of the Canadian Institute of Mining and Metallurgy and the American Institute of Mining and Metallurgical Engineers.

Minerals of different chemical composition but which look alike and are difficult to tell apart except by means of costly tests of large amounts can be analyzed under the microscope by means of colored films, Prof. Gaudin reported. Importance is attached to this discovery because of the fact that similar-appearing ores may be widely apart in value.

Differences in the color of the iridescent films are caused by differences in the thickness of the film.

Pact Protects Whales for at Least One Year

London.—Protection for several fast-disappearing species of whale is expected as a result of the international agreement for the protection of whaling, the leading British scientific weekly, Nature, reports.

Chief features of the new agreement, which runs for one year with the proviso that it may be extended as long as necessary, include prohibition of whaling in large areas, prohibition of killing calving whales and setting a minimum size for each of several threatened species of whales.

Clusters of Stars Whirl About Other Celestial Groups

New Discoveries Show Milky Way's Structure

Cambridge, Mass.—Important new clues to the structure of the Milky Way have been found at the Harvard observatory where officials announced discovery of a new type of astronomical sub-system in the universe.

The new system consists of a giant cluster of some hundreds of stars which revolves about a still larger cluster, much as the earth travels about the sun. Astronomers here say it presents the first positive indication they have had that these tremendous clusters may be connected with one another by gravity to form independent sub-orders within the galaxy.

The discovery, made by James Cuffey of the Harvard observatory staff, was the result of numerous extremely accurate computations of the distances from the sun of nine galactic star clusters in the constellation Auriga, the most comprehensive and exact measurements of these distances ever made.

The two clusters the research showed to be companions are those known as Messier 38, which has a mass about 500 times that of our sun, and NGC 1907, which is about 75 times the mass of the sun. The smaller one, it was found, revolves about the larger cluster with the time required for one complete revolution estimated to be about 60,000,000 years.

Colors Determine Distances.

A painstaking study of the colors of nine such groups in Auriga led to the conclusion that these two clusters constitute a system. The colors of stars in clusters are used by astronomers to determine their distances and Messier 38 and NGC 1907 were found to have very similar characteristics. Thus they were shown to be about the same distance from the sun, approximately 28,000 light years. In space they are only 24 light years apart.

A third and still larger cluster, Messier 36, is also believed to be physically connected with the other two groups for it too is about 28,000 light years from the sun. It is about 150 light years from the first two.

Bulls Given Credit for the Dairy Yield of Their Daughters

Washington.—Bulls are given milk and cream-ratings in a new publication of the United States Department of Agriculture.

Not that the records were directly established. Modern agriculture has done a lot of remarkable things, but as yet milk production remains a monopoly of the feminine members of the herd. Nevertheless the honors accorded to bulls in dairy breeds are based strictly on yield records.

The trick is done by studying the yields of daughters of the sires in question, comparing them with the yields of their own mothers made under similar conditions, and crediting the gain, if any, to the influence of "pa's folks." Thus if ten daughters of a given sire gave a milk-yield record of 10,000 pounds for the test period, while their mothers have a comparable record of 9,000 pounds, the thousand-pound difference is chalked up to the credit of the sire. This process is called "proving."

A proved sire with a good record as shown by his daughters' production performance is naturally in demand for the improvement of other herds of milch cows. In the department's list many animals are recorded as having died before the proof period could be completed. But many of them leave sons, which are sought after as suitably aristocratic alliances by owners of blooded dairy herds.

A list of this kind is as important to the dairy industry as the Almanach de Gotha is in European social circles.

Chance Rules Flarings of the Variable Stars

Cambridge, Mass.—Science's many futile attempts to predict the changes in brightness of the heavens' blinking giants, the long-period variable stars, have been ended by the explanation of two Harvard astronomers that only the law of chance governs their irregular flarings and fadings.

Leon Campbell and Dr. Theodore E. Sterne of the observatory staff say no mathematician can possibly anticipate the irregular changes of brilliance. Their research has also eliminated the belief of some astronomers that there have been important and widespread evolutionary changes of increase or diminution among these long-period variables.

Machines Test Heart, Probe Lung

MEDICINE, like industry, has benefited by the advances of the machine age. Here the camera portrays a few of the ways machines aid in the battle for health. Above: An electrocardiograph testing the current generated by a patient's heart, in Philadelphia. Results of the test are measured on the indicator shown.

Radium poisoning has been cured by the machine above, which also detects amount in body.

Such painful afflictions as arthritis and rheumatism are treated by the articulator, machine pictured here. Miss Virginia Jones of Philadelphia is receiving the benefit of ultra short waves and exercise.

The patient shown has some foreign object in her lung. In the hands of an expert surgeon, the bronchoscope, which contains electric light, probe and hook, will get it out.

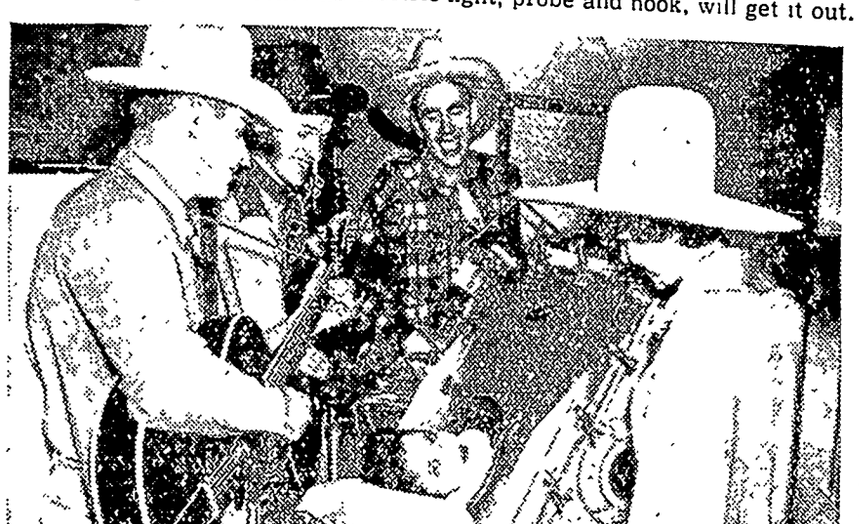

While an "iron lung" or respirator make it possible for him to breathe, this New York paralysis victim is entertained by sympathetic musicians. The "iron lung" has saved scores of lives.

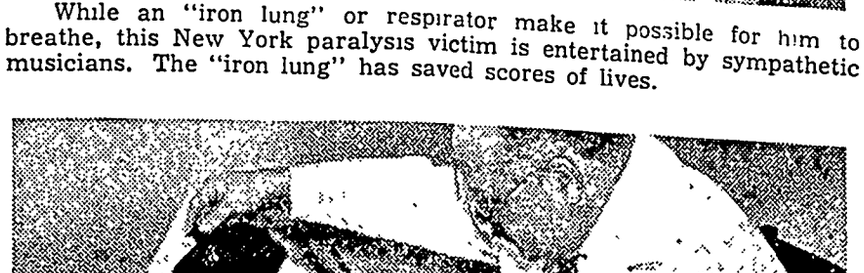

This ultra-violet lamp cleans up erysipelas in three or four days

STAR DUST

Movie • Radio

★★★By VIRGINIA VALE★★★

SOMETIMES a bad break in Hollywood leads to a good one, which is just another way of saying that motion-picture producers are slow to make up their minds. Metro-Goldwyn-Mayer is going to star Willie Howard, the veteran comic of the stage, in a big musical extravaganza, because he was so funny in a skit in "Broadway Melody of 1938."

You never saw the skit, no matter how carefully you watched the picture, because it was cut out. When they first saw it, the officials of the studio didn't think it was so funny, and having to take something out to shorten the picture, they sacrificed what Howard was sure was the most hilarious skit of his career. Taking another look at the discarded film, officials have decided that it was very funny—so funny that they won't waste Howard's talents in the future.

—★—

With the season of big motion pictures only a few weeks old, four of the thirty or so pictures released have made outstanding hits. These are "Prisoner of Zenda" with Ronald Colman and Madeline Carroll, "100 Men and a Girl" with Deanna Durbin, "Thin Ice" with Sonja Henie, and Grand National's "Something to Sing About" with James Cagney. This last is a grand bit of nonsense in which the pugnacious Jimmy sings, dances, and fights his way through a delightful story, aided and abetted by Mona Barrie.

Deanna Durbin

—★—

Victor McLaglen roared into New York recently on his way to London to make a picture, and when Victor roars anyone would think the whole, boisterous good-humored American Legion was back in town. His high spirits are infectious and his magnetism so overpowering that when he introduced his friend Brian Donlevy as the greatest actor in the world, everyone agreed—for the moment.

—★—

Paramount goes right on announcing one picture after another for Frances Farmer, but Miss Farmer says that she is coming to New York to do a stage play called "The Manly Art" written by Luise Rainer's husband.

—★—

Out at the Universal studios where Henry McRae turns out thrilling serials faster than you can say "To be continued next week," they don't have much time to humor temperamental actors, but recently they had to give in and waste an hour or so while an actor had a tantrum. The actor was a lion. McRae thought he would save the lion from the exhausting period of posing while hot lights were adjusted, and brought in a stuffed lion as double. Jealous of this interloper, the lion broke loose from his cage, rushed on the set and tore the stuffed animal to bits.

—★—

Theater owners all over the country are begging Republic and Grand National officials to speed up production on Westerns starring Gene Autry and Tex Ritter, so that the warbling cowboys will have time to make personal appearance tours. The ever-growing popularity of these two lads is the sensation of the bookkeeping departments.

—★—

Ever since Claudette Colbert broke out in "She Met Him in Paris," as an accomplished figure - skater, all the other girls have wanted to show off their proficiency at winter sports. Ruby Keeler, recuperating from her recent illness, is planning for her first starring picture at R. K. O. The story is called "LoveBelow Freezing" and the big surprise is that skiing is the main feature of the picture.

Claudette Colbert

—★—

ODDS AND ENDS—Marlene Deitrich's eyebrows that used to extend way out like streamers return to normal in her new picture "Angel" and will probably start a new fashion . . . Jean Parker made herself a hat, copied from one Gary Cooper wore in "The Plainsman" and now she is very busy helping friends make copies of it . . . Ronald Sinclair has proven entirely satisfactory in roles intended for Freddie Bartholomew, so it is doubtful that Freddie will get anywhere with his strike for more money . . . Simone Simon is going to sing a difficult coloratura aria in her next picture. The studio just found out that she used to make records in France . . . Bing Crosby wants his friend, Babe Hardy, to play a dramatic role in his new picture, now that the team of Laurel and Hardy have split.

© Western Newspaper Union.

A Happy Family of Bluebirds for Li

Take the Bluebird fami... der your wing" and en... their five plump images o... ever household linens yo... to make really colorful... and just the thing for she... low-case, towels, refre... cloth or scarf. They're in...

inch cross stitch, enhanced ... bit of lazy-daisy and outline... Pattern 1524 contains a t... pattern of two motifs 6¾ b... inches; four motifs 6 by 7... and six motifs 2¼ by 2¼ i... color suggestions; illustrati... all stitches used; material re... ments.

Send 15 cents in stamps o... (coins preferred) for this p... to the Sewing Circle, Needl... Dept., 82 Eighth Ave., New... N. Y.

River of Life

LOVE is the river of life ... world. Think not that y... it who stand at the little s... rill, the first small fountai...

Not until you have gone t... the rock gorges, and not b... stream; not until you have... through the meadow, a... stream has widened and de... until fleets could ride on it... om; not until beyond the m... you have come to the unfa... able ocean, and poured your... ures into its depths—not unt... can you know what love... Henry Ward Beecher.

A Three Days' Co... Is Your Danger Si...

No matter how many m... you have tried for your cough, cold, or bronchial irritation, ... get relief now with Creo... Serious trouble may be brew... you cannot afford to take ... with any remedy less pote... Creomulsion, which goes ri... the seat of the trouble and h... ture to soothe and heal the l... mucous membranes and t... and expel the germ-laden ... Even if other remedies have... don't be discouraged, try C... sion. Your druggist is auth... refund your money if you ... thoroughly satisfied with the... fits obtained from the very... bottle. Creomulsion is one ... two, and it has no hypno... Ask for it plainly, see that the... on the bottle is Creomulsi... you'll get the genuine prod... the relief you want. (Adv.)

Words of Counsel

To youth I have but three ... of counsel!—work, work, ... Bismarck.

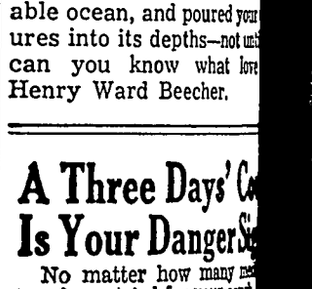

Many doctors recom... Nujol for its gentle action ... the bowels. Don't co... Nujol with unknown pro...

INSIST ON GENUINE ...

Character Mak...

The man that makes a ... ter makes foes.—Young...

666 LIQUID, TABLETS SALVE, NOSE DROPS

Try "Rub-My-Tism"—World's ...

WNU—N

CLASSIFI... DEPARTM...

FARMS FOR SA...

Dairy Farms for Sale in ... and water are plentiful; ... Write for list of bargains. M. L. KING, Cumberland, ...

John Bull Cracks Down on Fascists

dispersing a crowd in London, where the recent attempt of Sir Oswald Mosley to lead a parade of st followers to a mass meeting provoked some of the worst street fighting involving Fascists and s since the general strike in 1926. Thirty persons were sent to hospitals suffering from head scores of others were treated for minor injuries in their homes.

ead at Birth—Now Husky Baby

Dr. Arthur B. R. Smith of Margaret Hague Maternity hospital at Jersey City, N. J., shown examining husky Master Garry, infant son of Mrs. Isabel Garry, who is the latest evidence of science's wonders. At birth the child was stillborn. Injection of five drops of adrenalin into the infant's heart followed. The heart began beating again and the child began to breathe.

PRIZE GOBBLER

Miss Inez Dyer of Lancaster, Calif., shows a fat Tom turkey from the Holland flocks at Lancaster, which was one of the competitors for the Northwestern Turkey Growers' championship. After its moments of glory, the prize bird will be carved up on somebody's Thanksgiving dinner table. Birds from all the northwestern states were entered in the competition.

. Cohan s President

his usual American e M. Cohan waves a as he portrays a typical ress while burlesquing

oosevelt in what is the most daring satiri- nces ever presented on I'd Rather Be Right." ned in Boston recently.

France Honors Legion Head

Marshal Philippe Petain (right) decorating Daniel J. Doherty of Massachusetts, the new national commander of the American Legion, with the cross of the Legion of Honor during the visit of 2,500 Legionnaires to France recently. A tour of the battlefields, dedication of war memorials and a luncheon at the Invalides, where Napoleon and Marshal Foch are buried, were major features of the program. The Legionaires were guests of the French government, being transported overseas on the giant liner Normandie and quartered in various hotels and pensions at the expense of the French republic in Paris and in towns near the battlefields.

Chinatown Demonstrates Against Japs

oy scouts marching along Mott street in an anti-Japanese demonstration in which the inhabita- 's Chinatown participated, in a drive for funds to aid war refugees. The boys are carrying which relates: "Japan is like a monster and a cold-blooded murderer." Another rallying c was "Every penny kills a Jap."

IMPROVED UNIFORM INTERNATIONAL

SUNDAY SCHOOL Lesson

By REV. HAROLD L. LUNDQUIST, Dean of the Moody Bible Institute of Chicago.
© Western Newspaper Union.

Lesson for November 7

CHRISTIAN CHARACTER AND PEACE

LESSON TEXT—Colossians 3:1-17.
GOLDEN TEXT—And let the peace of God rule in your hearts, to the which also ye are called in one body —Colossians 3:15.
PRIMARY TOPIC—In His Name.
JUNIOR TOPIC—In His Name
INTERMEDIATE AND SENIOR TOPIC—How May I Have Peace?
YOUNG PEOPLE AND ADULT TOPIC—The Christian Cure for Strife.

Armistice day is but a few days away, a fact which was probably in mind when the title of our lesson was chosen, for while it speaks of "Christian character" it also refers to "peace." But the peace spoken of here is the peace of God which is the result of peace with God and which issues in holy living. The only hope of this world for a real and lasting peace is in the winning of men and women to glad allegiance to the Prince of Peace, our Lord and Saviour, Jesus Christ.

Altogether proper is the close connection in Scripture between the most profound spiritual truth and practical holy living. Whether it be done in a land of enlightenment or in the midst of heathen darkness the teaching of the deep things of God brings forth in the receptive heart an appreciation of God's provision for our redemption, a consciousness and hatred of sin and an appropriation of victory in Christ. All three of these factors emerge in the study of our lesson.

I. "Seek Those Things Which Are Above" (vv. 1-4).

Faith in Christ makes us one with him in his death and in his resurrection. We are therefore to live in resurrection power. Our Lord has entered into heaven, and is there seated at God's right hand. If we are in him, if we have died and arisen with him, we are dead to the things of this world and our one desire is to "seek those things which are above."

The mystic union of the believer with Christ brings us so close to God our Father that we may say with the poet:

"Near, so very near to God,
Nearer I could not be,
For in the person of His Son
I am as near as He."

We are "hid with Christ in God." He is our very life. Note however that this union with Christ expresses itself in a most practical manner for we as Christians are admonished to

II. "Mortify Your Members . . . upon the Earth" (vv. 5-9).

The most spiritual Christian is the one who is most sensitive to sin and most earnest in his purpose that it should be mortified—which means "put to death." We may not temporize—we must not compromise with sin. Put it to death.

The list of things which are to be put away include a number of sins which we recognize at once as utterly inconsistent with a Christian profession. But note also that there are a number of them which are all too common among Christian people — covetousness, anger, wrath, malice, and so forth. Lying and shameful talk are condoned by some (and practiced by many).

III. "Put On the New Man" (vv. 11-17).

Christianity is positive. We put off sin—we put on righteousness. Knowing no lines of racial or creedal distinction—we recognize Christ as "all and in all." Then as "God's elect, holy and beloved," we are clothed with the Spirit of Christ. Tenderhearted, kind, lowly, meek, of a forgiving spirit, long-suffering; all these Christlike ways of living should appear in those who are hid with him in God. As the encircling band which holds together these beautiful and precious virtues, we have love, "the bond of perfectness" (v. 14).

These outward manifestations of our oneness with Christ have an inward controlling power—for in our hearts "the peace of Christ" is to "rule." The word means to serve as "umpire," as a referee in times of difficulty. There in the Christian man's inmost being we also find the "word of Christ" dwelling, really abiding, and not in scarcity but "richly." Small wonder that there is in such a heart a never-ending song which glorifies God's grace and which helps and admonishes others.

Our final verse sums up the life of the Christian, for in whatsoever he does there is but one motive, one purpose—a willing thankful response to the will of God. He does nothing that he cannot do in the name of the Lord Jesus.

The Thought of God

The thought of the Divine excellence and beauty, how far it is exalted above us and yet how sweetly it shines upon us.

Result of Experience

Experience is a grindstone; and it is lucky for us if we can get brightened by it, and not ground.—W. H. Shaw.

Victory

Victory belongs to the most persevering.—Napoleon.

A Trio of Triumphs

THE way to day-in, day-out chic for the woman who sews is shown in today's attractive new three-way plan. It goes deeper than the surface, you see, in the presentation of a sleek new slip. Ah, and it gives great thought to the surface, as you can't help but note in the two wing-side models.

Spicy New Model.

As shipshape as a Parisian streamline fashion and, in its own role, as important—that's the little number at the left above. It does wonders to give one that up and doing feeling that's handy to have around the house in the morning. You can repeat it time and again without fear of being repetitious; without losing your fondness for it. Anything in gay cotton: shantung, print, gingham, crash, will do nicely for this one.

A Congenial Slip.

Beneath a well-groomed surface hangs a perfect fitting slip! That's an old and honest notion and one Sew-Your-Own abides by religiously. Today's five piece version is as easy to put together as it is congenial to your comfort and outward superbness. Make two while you're about it: one with a plain top for everyday, the other with a bit of frou-frou for dress-up occasions.

Deft Design.

The "girl in the little green hat" wears a dress with many tucks in this her latest picture. It is the dress for you, Milady, to star in at familiar Fall festivities. Deftly but definitely it gives you emphasis where you want it; soft pedals worry-areas. No more willing and able frock than this was ever designed and it can be yours so easily. Thin wool is a smart material and it fits this frock's personality to a T. Let's sew and be seen places this Fall. Okay?

The Patterns.

Pattern 1389 is designed for sizes 36 to 52. Size 38 requires 4⅜ yards of 35-inch material, or 4½ yards, with long sleeves.

Pattern 1988 is designed in sizes 34 to 46. Size 36 requires 3⅛ yards of 39-inch material, plus 1 yard of ribbon for shoulder straps, and 1½ yards of edging for finishing upper edge.

Pattern 1392 is designed for sizes 14 to 20 (32 to 42 bust). Size 16 requires 2¾ yards of 54-inch fabric.

Send your order to The Sewing Circle Pattern Dept., Room 1020, 211 W. Wacker Dr., Chicago, Ill. Price of patterns, 15 cents (in coins) each.

New Pattern Book.

Send 15 cents for the Barbara Bell Fall and Winter Pattern Book. Make yourself attractive, practical and becoming clothes, selecting designs from the Barbara Bell well-planned, easy-to-make patterns.

© Bell Syndicate.—WNU Service.

OF INTEREST TO THE HOUSEWIFE

Polishing Linoleum.—Dissolve a lump of sugar in the water when washing linoleum or oilcloth, and a brilliant polish will result.

* * *

Preserving Bright Color.—Cooking preserves or jelly rapidly helps to retain the bright color of the fruit. The addition of pectin shortens the necessary cooking time.

* * *

Just for a Change.—If you cannot afford to buy anything new for the house and you are just a little bit disinterested this fall, try changing the position of the furniture and see if that bored feeling will not depart.

* * *

Opening Jars.—A strap with a buckle on one end can be used to good advantage in opening glass fruit jars. Run the strap through the buckle and tighten it around the cap. This enables you to get a good grip on the lid.

* * *

Small Molds for Pudding.—In place of one large basin for a steamed pudding, try several small molds, placing them all in one large saucepan. They will take half as long to cook as one large pudding.

* * *

Using Kerosene Safely.—One of the safest ways of using kerosene is to mix it with wood or coal ashes, then use a few spoonfuls of this mixture when starting or rekindling a fire. This can be stored for regular use in a gallon bucket or other suitable container.

HEADACHE REMEDY

STARTS WORKING IN SECONDS

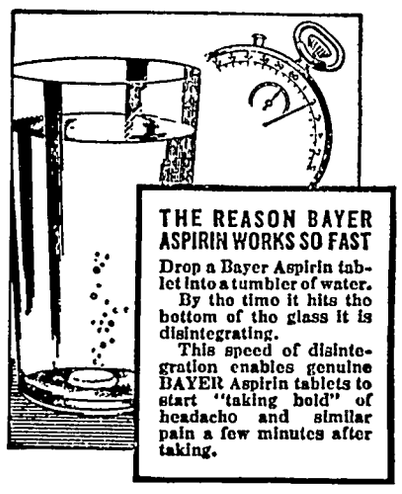
THE REASON BAYER ASPIRIN WORKS SO FAST
Drop a Bayer Aspirin tablet into a tumbler of water.
By the time it hits the bottom of the glass it is disintegrating.
This speed of disintegration enables genuine BAYER Aspirin tablets to start "taking hold" of headache and similar pain a few minutes after taking.

All people who suffer occasionally from headaches ought to know this way to quick relief.

At the first sign of such pain, take two Bayer Aspirin tablets with a half glass of water. Sometimes if the pain is unusually severe, one more tablet is necessary later, according to directions.

If headaches keep coming back we advise you to see your own physician. He will look for the cause in order to correct it.

15c FOR 12 TABLETS

virtually 1 cent a tablet

WATCH the Specials

YOU can depend on the special sales the merchants of our town announce in the columns of this paper. They mean money saving to our readers. It always pays to patronize the merchants who advertise. They are not afraid of their merchandise or their prices * * *

Where Old Friends Meet

—FOR—

Short Orders, Lunches, Soft Drinks, Beer, Candy, Cigars, Cigarettes, Tobacco, Home made Ice Cream Cones, and Ice Cream.

WILES' CAFE

W. D. DALY
ATTORNEY-AT-LAW
First Door South of Postoffice
Phone 140—GARNER

NOTICE

TO WHOM IT MAY CONCERN: Notice is hereby given that any person caught in the act of taking gravel from any of the various Hancock County pits will be prosecuted to the full extent of the law. Take notice and govern yourself accordingly.

Published by order of the Board of Supervisors of Hancock County, Iowa.

FRED C. MISSAL,
County Auditor

Mr. and Mrs. Paul Grange and son, Dorance, were guests to a turkey dinner at the Fred J. White home at Estherville, Saturday evening.

Thank You..

I wish to express my thanks to the Business People of Klemme and to the several wholesale firms who sent bouquets for the Opening Day.

I want to take this opportunity of thanking all who co-operated in every way to make the opening day a success.

To friends and customers I want to say "Thank You" for your patronage and for your encouragement and good wishes.

SINCERELY

E. F. Jacobs

The Farm Service Hardware Store

Thank You..

I want to take this means of expressing my sincere thanks to the Business and Professional people of Klemme for their co-operation in helping to make my opening day a success; and thanking those who sent boquets for the occasion.

I also want to thank all my customers and friends, not only for their patronage, but for their compliments and good wishes.

SINCERELY

C. A. Larsen

Proprietor Klemme Food Market

Avery

THE THEATRE BEAUTIFUL

Garner Iowa

Wednesday and Thursday, Nov. 10-11. (Thurs. is the BIG NITE).
From Dimes to Diamonds in one delirious day. Jean Arthur and Edward Arnold in

"EASY LIVING"

It's a Merry-Go-Round of hilarity and laughs and how you will enjoy it.

EXTRA—"GIVE TILL IT HURTS" — Crime doesn't pay series.

Friday and Saturday, Nov. 12-13. (Double Feature).
Winging high in a dramatic love story.

"WINGS OVER HONOLULU"

With Ray Millard, Wendy Barrie and Kent Taylor. A Navy wife who rebelled at interrupted romance. It's a tense and absorbing drama.

AND Peter Lorre in

"THINK FAST MR. MOTO"

The amazing Mr. Moto. He thrilled Millions of Saturday Evening Post readers—He's more exciting on the screen.

Sunday, Monday and Tuesday, Nov. 14-15-16.
What a show Folks! The world's most beautiful girls—the world's top-notch song, dance and laugh artists.

"ARTISTS AND MODELS"

Starring Jack Benny with this array of Stars, Richard Arlen, Martha Raye, Ida Lupino, Gail Patrick, Yacht Club Boys, Louis Armstrong and Ben Blue. What Stars! What Gals! What Gags! What Music! What a Show! Make a date to see it.

Coming Nov. 17-18. "MADAME X."

Coming Nov. 21-22-23. Joan Crawford in "THE BRIDE WORE RED."

LET'S GO TO THE MOVIES—THE GREATER SHOW SEASON IS NOW ON.

Local Happenings

Klemme and Vicinity

Stanley Thada was absent from the Thada store Thursday and Friday on account of illness.

Hulda Wiles and Mrs. Harlan Trees were Mason City visitors Thursday afternoon.

Rev. and Mrs. Wm. Zabilka attended a dinner and meeting at Britt Tuesday.

Mr. and Mrs. Henry Buseman visited with Mr. and Mrs. Frances Buseman at Waterloo, Sunday.

The Auxiliary will meet Friday evening at the home of Mrs. D. P Anderson.

Mr. and Mrs. Chris Jacobs, of Garner, were Klemme visitors saturday evening.

Mr. and Mrs. P. M. Wilson spent Sunday afternoon visiting with friends at Clarion.

Lloyd Wistey, of Clear Lake, was a business caller in Klemme, Monday.

Supt. Russel Fish of the Goodell schools was a business caller in Klemme Tuesday afternoon.

Dr. and Mrs. H. H. Raney moved to Wesley last week where Dr. Raney will practice veterinary medecine.

Mrs. Sumner Trumbull visited last week from Wednesday evening until Friday evening at the Wright home in Belmond.

Dr. and Mrs. E. G Schaeffer visited over the week end with Mrs Schaeffer's parents, Rev. and Mrs Wilson at Exira.

Mr. and Mrs. W. F. Pavey, Juanita and Wayne, and Miss Florence Woodhouse of Mason City, spent Sunday visiting at Mt. Auburn.

ORDER XMAS CARDS AT ONCE—as low as 2c, each complete with envelopes and with your name printed. Times Office.

Mrs. Henry Barz and Avis; Mrs. Albert Barz and Ethel; Mrs. W. F Pavey and Lena Schroeder were Mason City visitors Friday.

Mr. and Mrs. Lawrence "Bub" Gates moved into the upstairs rooms at the Martin Barz home Sunday.

Oscar "Swede" Carlson, of Clear Lake, was in Klemme on business Tuesday and visiting with old friends.

CHRISTMAS CARDS—50 cards for $1, complete with envelopes and with your name printed. Mail orders 10c extra. Times Office.

Mr. and Mrs. Curley Lucas and son, Jimmie, of Lansing, visited over Saturday at the home of Mrs. Lucas' parents, Mr. and Mrs. Henry Keeper and family

Art Wellemeyer is getting the jump on the other boys in business by getting out his Christmas display. Tuesday Art decorated his show window in holiday attire.

Klemme school students enjoyed an exra holiday the past week on Friday when the teachers were attending the teachers convention at Des Moines.

Mrs. Henry Galbreth spent a couple of days visiting at Mason City while her husband was attending the teachers convention at Des Moines.

Mr. and Mrs. Marvin Barz entertained the following to dinner Sunday: Albert Barz and family; Henry Barz and family; Lester Hartbeck and family, and Mrs. Lena Schroeder.

Ed Jacobs had a coal stoker installed on his furnace at the store Monday. The outfit works fine and will keep the store at an even temperature as the stoker operates automatically.

Mr. and Mrs. LeRoy Erickson, of Dayton, are the parents of a baby girl born at a Fort Dodge hospital November 4th Before her marriage she was Miss Thorne, Klemme grade school teacher.

SACRIFICE — MIDGET PIANO Must sell immediately to settle an estate. Can be seen at Klemme by appointment. Write Finance Dept, Wardell Piano Co., Sioux City, Ia. 1tp.

Mrs. Lew Lewis, who has been seriously ill for several weeks, made a good improvement last week and was able to get along without the trained nurse who has been caring for her.

Mrs. Donald Neuberger has so far improved in health that she came home from Oakdale, Iowa, to spend a week with her family. She will return to the hospital there for further treatment.

Mrs. John Bock, Mrs. Calvin Grosshuesch, Mrs. Henry Barz, Mrs Lena Schroeder and Mrs. Elmer Schlei called on Mrs. Erwin Haupt near Kanawha, Tuesday afternoon.

Some fine new farm homes recently completed in Avery township are the new houses of Mr. and Mrs. Henry Buseman, Mr. and Mrs Albert Carolus and Mr. and Mrs. Anson Avery

Mr. and Mrs. A. L Kingery entertained Dr and Mrs Earl Schaeffer and Dr. Dulmes Thursday evening for dinner. Mr. Kingery and Mrs. Schaeffer have birthdays just a day apart.

Gerald Koerner is at Rapid City, S. D., where he went about a week ago to work for the Western Union Telegraph Co. as lineman. Mrs. Koerner and son, are visiting with her parents at Dow City until Mr. Koerner gets settled.

Mrs. A. H. Dulmes and son, Dick, left Thursday for Rockford, Ill., to visit over the week end at the home of her sister, Mrs Gray. Miss Ada Mutch of Grundy Center drove up Thursday and Mrs. Dulmes accompanied her to Rockford.

Byrnes Missman, dental student at Iowa City, came home Thursday and visited until Saturday morning when he returned to Iowa city in company with Asa Arnold, who drove down to see the Iowa-Minnesota football game.

Jim Reed, formerly employed as mechanic at the Klemme Auto Co., and who has been proprietor of a garage at Goodell during the past few months, went to Algona Monday where he is working as mechanic in a garage.

W. H. Megrew and Mr. Cory, of Garner, were business callers in Klemme Saturday morning. Mr. Cory is the new manager of the Central States office at Garner and was here to get acquainted with some of the customers and business men.

Henry "Butch" Schoeder, of Chicago, came Friday evening to look after live stock business in this community We suggested to "Butch" that it might be better if he lived in Klemme and drove into Chicago once in awhile. "Butch" said the idea was good.

Mr and Mrs. Wm. Ruff of Maquoketa, and Mr. and Mrs. Chris Jacobs of Garner, were visiting at the Ed. Jacobs home Tuesday Mr. and Mrs. Ruff are old neighbors of the Jacobs family and are visiting for several days at the Chris Jacobs home.

Mr. and Mrs. J. N. Day went to Mason City Tuesday evening to help their grandson, Gary Byrnes, son of Mr. and Mrs. Dorance Day, celebrate his first birthday In the afternoon his mother entertained a number of little folks and their mothers in honor of the event. Mrs. Wm. Smith accompanied the Days to Mason City. Mr. and Mrs. George Petersen, grandparents, of Clear Lake, also attended.

LADIES AID NOVEMBER 18

Mrs. E. J. Arnold, Martha Bredbenner and Mrs. J. A. Chambers are the hostesses for the Ladies Aid meeting at the Methodist Church Thursday afternoon, Nov. 18. A quilt will be on the frame and you are asked to come and help sew.

NO GUNS WHILE TRAINING BIRD DOGS

The game laws provide that it shall be unlawful to carry a firearm or any device for taking game while training bird dogs on game in the wid during the closed season on quail and pheasant.

Get... World News Direct from Washington

PATHFINDER

America's Oldest, Largest and Most Widely Read News Magazine

PATHFINDER overlooks no important event . . . misses no interesting personality. Crisply . . . dramatically . . . right to the point . . . it boils down for you everything that goes on, giving you both the plain facts and entertaining sidelights, verified and interpreted. PATHFINDER, fresh from today's center of world interest, is the choice of more than a million fully informed subscribers every week. PATHFINDER'S nineteen illustrated departments are sure to inform and entertain you too,

Other weekly news magazines sell at $4 to $5 a year. PATHFINDER sells for $1 a year, but for a limited time we offer you a greatly reduced combination bargain price for

This Newspaper and PATHFINDER Both one year Only $1.50

FEDERAL DEPOSIT INSURANCE CORPORATION — $5,000 MAXIMUM INSURANCE FOR EACH DEPOSITOR — MEMBER

Do LITTLE Things Hold You Back?

The little obstacles that hamper people and hold them back, very often vanish in the face of sound financial management.

By planning ahead . . . spending carefully and saving regularly, countless men and women have freed themselves from trouble and worry What they have done, you can do.

The first step is a savings account in this bank. Start yours now and add to it regularly. As it grows, financial worries will fade away, become trivial, finally disappear. You will be "on your way" once more.

Legal Holiday

This bank will not be open for business on Armistice Day, Thursday, November 11th. 1937

OLDEST BANK IN HANCOCK COUNTY

First National Bank

Established 1892

We Can't Do Anything About the Weather

But--

We can do EVERYTHING to put your car in shape for the winter.

Drive in today for a check-up. The transmission and differential grease should be changed . . . the generator should be set up to kick out more "juice." The electrical system must function properly. A thorough check-up now will save you trouble later. Winterize today!

Hot Water Heaters
Fan Defrosters
Electric Defrosters
Radiator Winter Fronts
Anti-Freeze
Winter Grade Oil
Willard Batteries

"You're Ahead With A Chevrolet"—
—See The '38 Model Now On Display

CHEVROLET

CHEVROLET

Klemme Auto Co.

Chevrolet Sales & Service — E. J. Arnold, Prop.

THE KLEMME TIMES

42 KLEMME, IOWA, WEDNESDAY EVENING, NOVEMBER 17, 1937 NUMBER 26

Law Bears Down On Traffic Offenders Here

RECEIVED FINES IN COURT PAST WEEK

olators Head List Of Appearing In Justice Court

Highway Patrolmen have ve in this community for ten days and as a result of traffic violators have in Justice Henry Suck- t and have been meted

artin, Versailes, Mo. was and costs for speeding uck.

in Kallemeyn, Edgerton, as fined $2.00 and costs ure to possess a valid license.

Niemeyer, giving his ad- Klemme, was fined $50 ts for operating a motor without a driver's licen e.

C. Jacobson, Thornton, ed $5 00 and costs for a truck without proper ation lights.

es E. Culbertson, Algona, ed $25 00 and costs for r offense.

Delger, Kanawha, was $25.00 and costs charged ckless driving of a truck so failure to have proper cation lights.

. Piuser, Blue Earth, Minn. ed $2.00 and costs for fail- have identification on rear k, and no reflex reflector ck.

Z Stevens, Conservation arrested two men for vio- the game laws. Lloyd Smith, e, was fined $25.00 and costs ving loaded and assembled et up in motor vehicle on y

en Greimann, Klemme, was $25.00 and costs on each of ounts having loaded and as- ed shot gun in motor vehicl. ublic highway, and not in and also having loaded and bled rifle set up in motor e on he public highway, not contained in case.

E RAN AFOUL OF THE LAW HERE SATURDAY

o. Steele, North Dakota; Fel- iemeyer and Arvid Bergdole, giving their address as Lake were arrested on the streets lemme Saturday afternoon by hall Buseman. Mayor Grange each of the men $5.00 and when they pleaded guilty to intoxicated.

BUILD A LEAN-TO

ght now is the time to pre- for winter snows and the er care of game. One very ef- ve shelter and feeding station he brush lea n-to It is simple, to make and almost every a farm has the brush on the for its construction.

irst, select the location. It uld be on the south or east a thicket, grove, orchard or e. Next select a small shrub tree that has a crotch 18 to 36 hes from the ground. Then her branches or cut branches saplings that are 10 to 15 feet g. Drag them to the north and st side of the forked tree or ub. Place the butt ends of the nches in the crotch and tie in ce. Spread the branches fan- e to the north and west. Place the feed in a feeder or on ground under the lean-to art to feed early so game will come accustomed to the location d will know where to go when avy snow falls.

IOWA'S ONLY FEDERAL FORT STILL STANDS

Located in the northeastern part of the Town of Fort Atkinson in Winneshiek County is the remains of Iowa's only Federal fort. on an area of 5 acres owned by the State of Iowa are the parts of the two-story barracks, three block houses and the powder house of the original fort

Fort Atkinson, a military fort. was built not to wage war, but to preserve peace In 1837 white settlers in Wisconsin began urging the chiefs of the Winnebago Indians to move their tribes west of the Mississippi River The Winnebagos were willing to move but were afraid of the Sac Fox and Sioux which roamed this territory

After the years of negotiations. General Henry Atkinson escorted the Indians to the Turkey River in northeastern Iowa and started construction of a fort to protect them from their enemies. Troops were maintained at the fort for 7 years but were withdrawn when the Winnebagos moved north into Minnesota

No atempt has been made by the State to restore the fort to its original condition because of the expense involved Several attempts have been made to have the Federal Government take over the area and establish it as a national monument The State maintains picnic facilities at the site for its many visitors

REAL ESTATE TRANSFERS

Frank W. Senneff & Martha Lee, his wf To V D Koons Wty Deed 11-6-37, $5400. Und ½ int. in SW¼ Sec 28-96-26, sub. to mtge. of $6 500.

Rush Gabrielson & Emma, his wf To Harriet E. Powers Q. C Deed. 10-12-37. $1 Lots 1, 2, 3 & 10. Block 24 Crystal Lake

Harriet E Powers and C. C., her hus To Rush Gabrielson Q C Deed, 10-12-37. $1 Lots 3, 4, 5 & 6, Block 9. John F Kluver's Add to Crystal Lake

L. M. Brower, Sheriff To Alfred J Wirkler Sheriff's Deed. 11-9-37, $1250. Lot 13. Block 9. Orig. Britt

T. E. Reynolds & Nellie, his wf To Emily Johnson Wty Deed, 9-27-37, $950. Lot 13 & West 12½ ft of Lot 14. Block 15, Orig. Kanawha.

Alvin E Clauson & Mabel, his wf, et al To Oscar E Johnson Wty Deed, 10-18-37, $1300. Lot 10. Blk. 11, Kanawha.

ANNIVERSARY YEAR

The year of 1937 is an anniversary year in conservation in Iowa Eighty years ago or in 1857, the first game law was enacted In 1887 or 50 years ago, the first Arbor day was established and in 1917 or 20 years ago, the first laws providing for the establishment of State parks and preserves were enacted.

METHODIST EPISCOPAL CHURCH

William Zabilka, Pastor

Klemme Church:

Worship Service 10:00 a. m.
Sabbath School 11:00 a m
Evening preaching service 7 30.
Quarterly Conference Thursday evening (this week)

The special services being held each evening are being attended exceptionally well for the first week. and a fine spirit prevails. See last week's paper for the preacher for each night. Get started to coming at once.

Liberty Church:

Sabbath School 10:15 a. m.
Worship Service 11:20 a. m.
Quarterly Conference Thursday at 2:00 p. m.

THE COP IS GETTING CLOSER

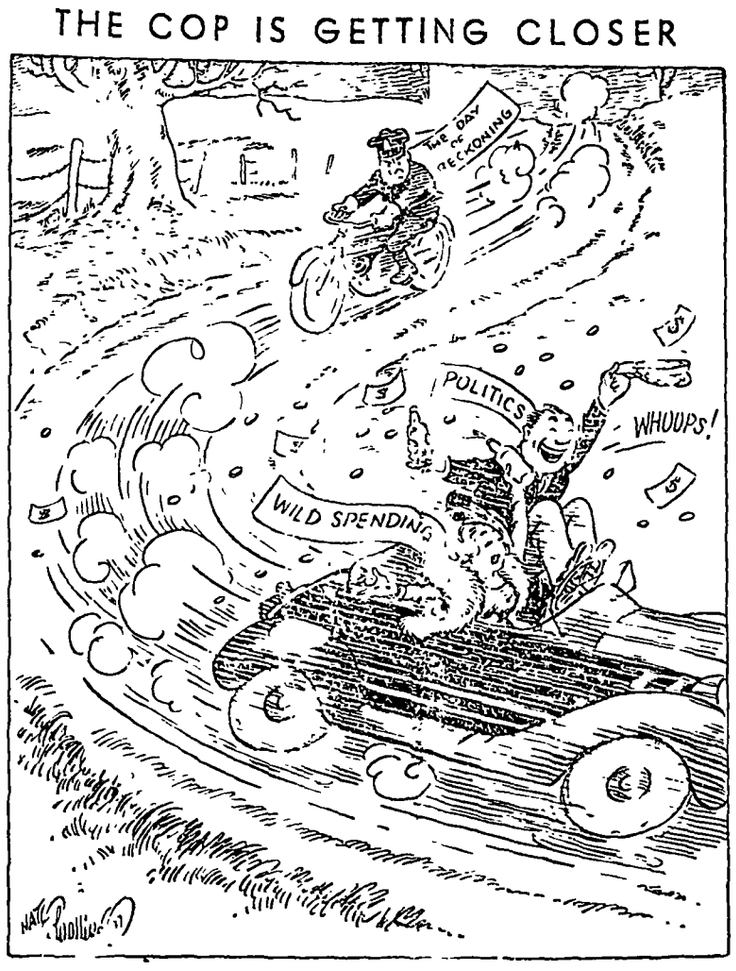

Ed. Jacobs Had Successful Anniversary Sale And Opening

LARGE CROWD AT JACOBS STORE FOR GIFT DISTRIBUTION SATURDAY NIGHT

Ed Jacobs' new hardware store was crowded to capacity Saturday night when he gave away approximately $250 worth of gifts to customers of the store who had purchased merchandise during his 18th anniversary sale Following are the articles given away and the name of the person to whom given

Double Wash Tubs, W. W Clement; Garbage Can, Mrs. Anna Buseman; Aladdin Lamp, K. H. Stille, Snow Shovel, Klemme Auto Co, Speed Queen Wsaher, Ruth Abele, Horse Collar, Emmet Hoyt, Humidifier, Albert Cardlus; Electric Toaster, Bernard Pringnitz; Sprayer, Wm Neuberger; Snow Shovel, Mrs. Geo. Lawhorn; Large Mirror, L E. Avery, Kitchen Sink, Carl Hopke; Cooking Pot, Anson Avery, Snow Shovel, Mrs. R R. Lemke; Sauce Pan, John Suckow, Oil Heater, Emil Lau; Horse Collar Victor Meyer, Tea Kettle, Alvin Keeper; Gas Iron, A. Hanselman; Mix Master, LuVerne Christensen.

Mr Jacobs reports that both the formal opening and the anniversary sale which ran a week, were both very successful and that he was greatly pleased with the response he received.

COURT CASES FOR NOV. TERM OF COURT

In the Matter of the Assignment of Floyd L. Lichtenberger, Sole Prop. of and doing business under the Trade Name of Kanawha Clothing, Kanawha, Ia. Clark E. Lovrien, Assignee, assignment for benefit of creditors

Mrs. Lucy Miller vs John Lass, et al Asks udgment on note.

Karl Kraus vs Walter Anderson Asks judgment on note.

C. E Kluver vs. Frank Patterson Asks judgment on note.

Farmers Co-op Co., Britt vs. B. B Schoneman Asks judgment on note.

John Hancock Mut. Lif Ins. Co. vs. William Baack, et al Injunction.

Lloyd Van Buskirk vs. George Zielie, et al Landlord's attachment.

In the matter of the Receivership of the Rochelle Trust & Savings Bank of Rochelle, Ill. Asking to have ancillary receiver appointed

Ben Lakin vs. Mrs. Ellen Rorshia, et al Quieting title action.

P. V. janse vs. W. F. Ripka Automobile damage suit.

J. C Morrison vs. Ray Perry Asks judgment on note.

Acme Feeds Inc. vs. Herman Anderson Asks judgment on conditional sales contract.

Ventura Cagers Play Shamrocks In First Home Game Friday Eve

SHAMROCKS WILL MEET VENTURA HERE IN FIRST HOME GAME

Lakers Will Open Season Here With A Double Header Ball Game

The Shamrocks will be seen in action for the first time this season on the home floor when the Ventura High School comes here this week Friday for a double header game. The first game is scheduled for 7:45 o'clock between the Little Shamrocks and the Laker Reserves.

Play Clear Lake Nov. 26th

The next game on the Shamrock schedule is at Clear Lake on Nov. 26th. This is the first of a number of class A schools that the Shamrocks will play this year.

HELLO, FOLKS!

A baby boy, weight 9 pounds, was born to Mr. and Mrs. Dwight Helps on Wednesday, Nov. 10th.

Bridge Club Met Thursday At Home Of Mrs. Thada

Mrs. W. L. Thada was hostess to the U-Delt-Em bridge club at her home last Thursday afternoon. High scores were won by Mrs. E. F. Jacobs, Mrs. R. A. Jorgenson and Mrs. A. H. Dulmes. Before the games started Mrs. E. G. Schaeffer read a beautiful poem on Armistice. Mrs. W. F. Missman was a guest. Refreshments were served after the games. After the club meeting Mrs.. Thada entertained Dr. Missman, Mr. and Mrs. Stanley Thada. Leona Larson. Viola Theimann and Marvin and Marjorie Lemke, for supper.

MASONIC FATHER AND SON BANQUET WILL BE HELD WEDNESDAY, DEC. 1

The Annual Masonic Father and Son Banquet will be held at the Masonic Hall at Garner on Wednesday evening, December 1st. All Masons are invited to come and bring their son or a guest.

Shamrocks Won Over Latimer Friday Night

SHAMROCKS GET OFF TO EARLY LEAD IN OPENER AT LATIMER

Little Shamrocks Win Their Game After Hectic Battle

The Klemme Shamrocks high school basket ball teams played their first games of the season at Latimer last Friday evening. They were accompanied by a large crowd of Klemme and Goodell fans.

The Shamrocks were all set for a stiff battle as it was generally supposed Latimer had a fast outfit and it appeared the forecast had been correct when Latimer dashed through for a basket in the first few seconds of play. But the Shamrocks came right back and in a barrage of shots that found their mark lead Latimer by a large margin in every period, piling up a 51 to 16 count at the final gun.

It was a new Shamrock team that stepped into play Friday night, as several regulars were lost through graduation last spring and the line-up has been shifted. Jorgenson has been moved from forward to the center post and the veteran guard, Schuldt, holds his old position Grosshuesch, a reserve forward during most of last season, but who saw action as a regular during the tournaments, and Trampel, also a reserve from last year, are holding down the forward positions. Lau looks like he has earned a steady job as guard as he played a fine game in that position.

Jorgenson lead the scoring spree by sinking twelve field goals and was closely followed by Trampel wih six. Schuldt sank three and Grosshuesch two Lau was too busy at guard and did not attempt a shot, although he has displayed great accuracy in practice scrimmages. Kluckhohn and Grange both saw action on the first string line-up.

The team is a practically new outfit but they seemed to "click" and are accurate on shots, getting an average of nearly one basket out of two tries Friday night. With stiff competition they may not look so good, but it's going to take a good team to stop them this year and they should go places.

Following is the box score of the first string game:

KLEMME—51

	FG	FT	F	TP
Grosshuesch, f.	2	0	3	4
Trampel, f.	6	3	3	15
Kluckhohn, f.	0	0	2	0
Jorgenson, c.	12	0	1	24
Schuldt, g.	3	2	2	8
Lau, g.	0	0	0	0
Grange, g.	0	0	0	0
TOTALS	23	5	11	51

LATIMER—16

	FG	FT	F	TP
L. Johnansen, f.	2	1	0	5
Lage, f	0	0	1	0
Reed, f.	0	1	1	1
Goldberg, c.	1	0	0	2
Henning, g.	1	0	3	2
Grummer, g.	2	2	0	6
TOTALS	8	4	5	16

KLEMME REFORMED CHURCH

Calvin Grosshuesch, Pastor

10:00 a. m. English Service
11:00 a m. Sunday School
8:00 p. m. Tuesday
Young Peoples Bible Class
8:00 p. m. Thursday
Mixed Chorus
8:00 p. m. Saturday
Junior Choir.
1:00 p. m. Tuesday
9:00 a. m. Saturday
Confirmation Class

All children who wish to take part in our Christmas program are requested to turn in their names Sunday.

In the curtain raiser the Little Shamrocks had a little difficulty in procuring a safe lead over the Latimer Junior High and the game was close throughout the four periods. Several of the Little Shamrocks experienced their first competition and two or three players displayed real ability. Barz, midget forward, cut loose and looped three baskets to lead the scoring for the Shamrocks and also contributed a free toss. The Latimer scoring was well divided. The Little Shamrocks took the opener 13 to 7.

Following is the box score of the game.

KLEMME—13

	FG	FT	F	TP
Kluckhohn, f.	1	0	4	2
Barz, f.	3	1	1	7
L. Stille, c.	0	0	2	0
Neuberger, c.	0	0	0	0
Trees, g.	1	0	0	2
Lewis, g	0	0	0	0
Grange, g.	1	0	4	2
K Stille, g.	0	0	0	0
TOTALS	6	1	11	13

LATIMER—7

	FG	FT	F	TP
McCormick, f.	1	0	1	2
Grummer, f.	0	2	0	2
Hambly, f.	0	0	0	0
Reed, c.	1	0	1	2
R. Johansen, g.	0	1	0	1
Jensen, g.	0	0	0	0
Traugott, g	0	0	0	0
TOTALS	2	3	2	7

M. E. BAZAR

The M. E Ladies Aid will hold their annual bazar and supper Tuesday, Nov. 30th, starting at 2:00 p. m.

All church members will be solicited for the food, as this is the time the Aid tries to make all the money they can for use somewhere in the church.

There will be fancy work—aprons and pretty rugs— a fish pond for the children—home made candy—and a big supper.

Bridge Party At Goodell

Quite a number of Klemme people attended a bridge party held at the Community Hall in Goodell Tuesday evening. Bridge was played at twenty-two tables and lunch was served following the games. High scores were won by Mrs. R. A. Jorgenson and A. L. Kingery

Reformed Ladies Aid Will Meet November 24th

The Ladies Aid Society of the Klemme Reformed Church will meet at the church parlors on Wednesday afternoon, Nov. 24 A pot luck lunch and coffee will be served.

Xmas Seal Meeting Called

All those who are to help with the Xmas Seals are requested to attend a meeting Saturday, Nov. 20th at the C. D. of A. Hall in Garner

President, Mrs Clarence Barnes; Vice Pres., Mrs. Hammil of Britt; Secretary, Mrs. Ray Roberts of Britt; Executive Secretary, Dr. W. F. Missman of Klemme; Treasurer, Wm Baggs of Garner.

All these and the various committees from the townships and the publicity committee are invited to attend this meeting and the supplies will be given out. A lunch will follow the afternoon meeting.

S. S. Class Will Have Dinner

The Good Fellowship Class will have a dinner at the M. E. Church dining room next Sunday, Nov. 21. You are invited.

Washington Digest

National Topics Interpreted
By WILLIAM BRUCKART
NATIONAL PRESS BLDG. WASHINGTON, D. C.

Washington. — In this so-called modern civilization of ours when we are supposed to keep pace with progress, every one of us is confronted every day with some sort of government regulation or restriction. We are told what to do and what not to do and a good many politicians want to increase the number of things we are told to do.

Network of Spies

Included in this modern civilization is a perfect network of spies who bear official titles of one kind or another, and probably the most insistent of these spies are the agents of government who look after taxes. All of which is necessary because tax payers undoubtedly will dodge a little if they can get away with it. The federal government has a good many thousands of them; state governments have them and county and city governments maintain a veritable army of employees whose job it is to check up on taxpayers. They do their job thoroughly. Make no mistake about that. If the taxpayer does not come through in accordance with the orders of the tax collectors, there is plenty of punishment.

Which brings us to the point of and the reason for this discussion. It sets the stage for the question: If the government, national, state or local, is so punctilious about tax collections, the gathering in of people's money, why is it that government is not equally punctilious about the way the money is spent?. This question is very much to the forefront now. It is a question of paramount importance because of a proposal for governmental reorganization which President Roosevelt insists must be considered by the forthcoming session of congress. The federal government must be reorganized. The reason for this reorganization, according to the President's argument, is that the present structure is inefficient, wasteful, and generally quite unwieldy.

It is to be granted, I think, that much of the present federal government structure is inefficient, wasteful and unwieldy. Throughout the government one will find various agencies charged with the same responsibilities, doing things in opposite directions, winding and binding red tape around the citizens until some of them scarcely can get a hand free to mark their ballots. The whole thing needs a thorough going over but, as I see the picture, this going over should be done with a view to making governmental machinery workable and rebuilding only where hastily conceived governmental agencies and functions have demonstrated that they are acting as a deterrent rather than an encouragement to the nation as a whole.

* * *

I have no quarrel with Mr. Roosevelt concerning the need for changing some parts of the governmental machine. I have a very definite objection, however, to some of the changes he proposes. I object strenuously, for example, to his move to destroy the present setup for protection against improper spending of the taxpayers' money. Specifically, I can see no possible excuse for Mr. Roosevelt's demand that the general accounting office be made subservient again to the whims of politicians by placing that agency under the control of a political appointee, namely, the secretary of the treasury. That is exactly what is proposed, and if the President's governmental reorganization program is accepted by congress in its present form, the President of the United States, whether Mr. Roosevelt or his successor, again will be able to determine to a large measure how the taxpayers' money is spent.

Changes Proposed

That may appear to be an exaggerated statement. One may ask about the constitutional provision which requires that all appropriations shall be made by congress. This would seem to prevent executive mismanagement of the taxpayers' money. Such, however, unfortunately is not the case because we have had proof under President Roosevelt's administration what can be done when one political party has such complete control of the machinery of government. Congress appropriated billions. True. But had there been no general accounting office in existence, I doubt if anyone could have even guessed what would have happened to those vast sums of money.

It has been my privilege to watch operation of the federal government almost 20 years. Because of that experience, I think I am able to say that I am more conversant with the tricks to which politicians resort in getting money out of the treasury than persons who have not had an opportunity to study the government as it actually functions. And because of that experience, I am going to make the unequivocal statement that unless congress repells Mr. Roosevelt's plan to destroy the curb on trick and illegal spending, this nation and its citizens will pay for the folly in waste not now conceivable.

* * *

Someone might arise and say that my statement is unjustified because there was not such a terrific drain on the treasury before the general accounting office came into existence in 1921. My answer to that is that there was a tremendous drain on the treasury before 1921 when the accounting, auditing of bills and checks, was done by individual agencies of the government. The difficulty is that, except for war time agencies, the cost of running the federal government before the general accounting office was established was only about one-seventh of what it is now. None of the federal agencies then in existence were as large then as they are now; none had as much authority nor as great a scope of operations, and the bulk of the new agencies have been born in legislation that is haphazard and undigested to say the least. The older agencies of government have scores of workers who know how to handle their business. Regretfully, it must be said that most of the new agencies are controlled by, completely filled up with, men who are unfamiliar with the gigantic problems their jobs entail.

Drain on Treasury

Public sentiment is a thing difficult to understand. For example, millions of people became wrought up when President Roosevelt sought to increase the membership of the Supreme court of the United States by the addition of six judges of his own choosing. They rightfully fought back against the destruction of our judicial system. Fighting words characterized the criticism of Mr. Roosevelt and his New Dealers who sought to break down the system of checks and balances created in our government by the founding fathers when they provided for executive, legislative and judicial divisions of governmental authority.

So, I am wondering why thus far there has not been an outburst of vehement criticism of Mr. Roosevelt with reference to the proposed destruction of the check on spending. I am wondering, too, why people who complain so violently against spies in the form of tax investigators should not demand of their government equal protection for the funds after they have been taken away from the taxpayers.

* * *

There are two other agencies of the federal government which Mr. Roosevelt's reorganization plan will eventually destroy. Each has proved its worth. Each has a record of service to the nation and protection for individual citizens that cannot be ignored. I refer to the interstate commerce commission and the federal trade commission.

Two Good Ones Doomed

The ICC has supervised the railroads nearly half a century. It has compelled them to be fair when some individuals in the railroad industry were inclined to cheat or take advantage of an unorganized segment of the population. Sometimes there has been criticism of the commission for placing the railroads in a strait-jacket, but the good that the ICC has done far outweighs any damages it has caused.

Yet, it is proposed in the President's reorganization plan to take away the independence which has characterized the history of the operations of this agency. The President wants to place over the commission a political appointee responsible only to the Chief Executive.

Through all of the years I have worked in Washington, there has been a never-ending effort on the part of politicians to get their hands on the agency that controls the railroads. It takes no stretch of the imagination to see what would happen if the politicians were able to succeed in this direction. I am quite convinced that if the ICC is subordinated to the political philosophy of a presidential appointee, every one of us who uses the railroads will be paying toll. The toll will not go to the railroads but to the politicians.

With respect to the federal trade commission much the same can be said. Like the ICC, the trade commission is quasi judicial. It is an independent agency. Times unnumbered, it has stepped on crooked business and has forced business of this stripe to play the game within the regulations. On occasion, I have criticized specific actions by the commission as lacking in judicial consideration. By and large, however, I think no one can say unqualifiedly that the federal trade commission has failed to do its job in the interest of individual citizens —which, after all, is what government is supposed to do.

© Western Newspaper Union.

Scenes and Persons in the Current News

1—Shoes come off and trousers are rolled up as Jap soldiers wade across this stream in North China. 2—Orval Adams of Salt Lake City, Utah, left, newly elected president of the American Bankers association, is shown with Tom K. Smith of St. Louis, retiring head of the association. 3—Dorothy McNulty, screen-player niece of Postmaster General James A. Farley and Cardinal Farley, who recently became the bride of Dr. Lawrence Scross Singleton of Los Angeles.

HEADS EPISCOPALIANS

The Right Reverend Henry St. George Tucker, bishop of Virginia since 1927, who was recently elected presiding bishop of the Protestant Episcopal church in the U. S. at its triennial convention at Cincinnati.

Three Beauties on a Bannister

Flo Ward (front) and Eleanor Norris (center) of New York city and Lovey Waren of Emporia, Kan., attractive visitors in Miami, Fla., this fall. All indications point to a record autumn and winter for this winter resort city, experts say.

He's Giving Her an Earful

Scene in pet's corner of the London zoo the last day of the season. "Jackie," the chimpanzee who has won the hearts of hundreds of London children, is shown taking leave of a young admirer before he goes into seclusion until the 1938 season rolls around.

FRENCH MOVIE STAR

Lovely Annabella, famous French movie actress, shown after her arrival in the United States from Paris. The personable screen star has been signed for a series of pictures in Hollywood.

1939 San Francisco Fair Speeds Construction

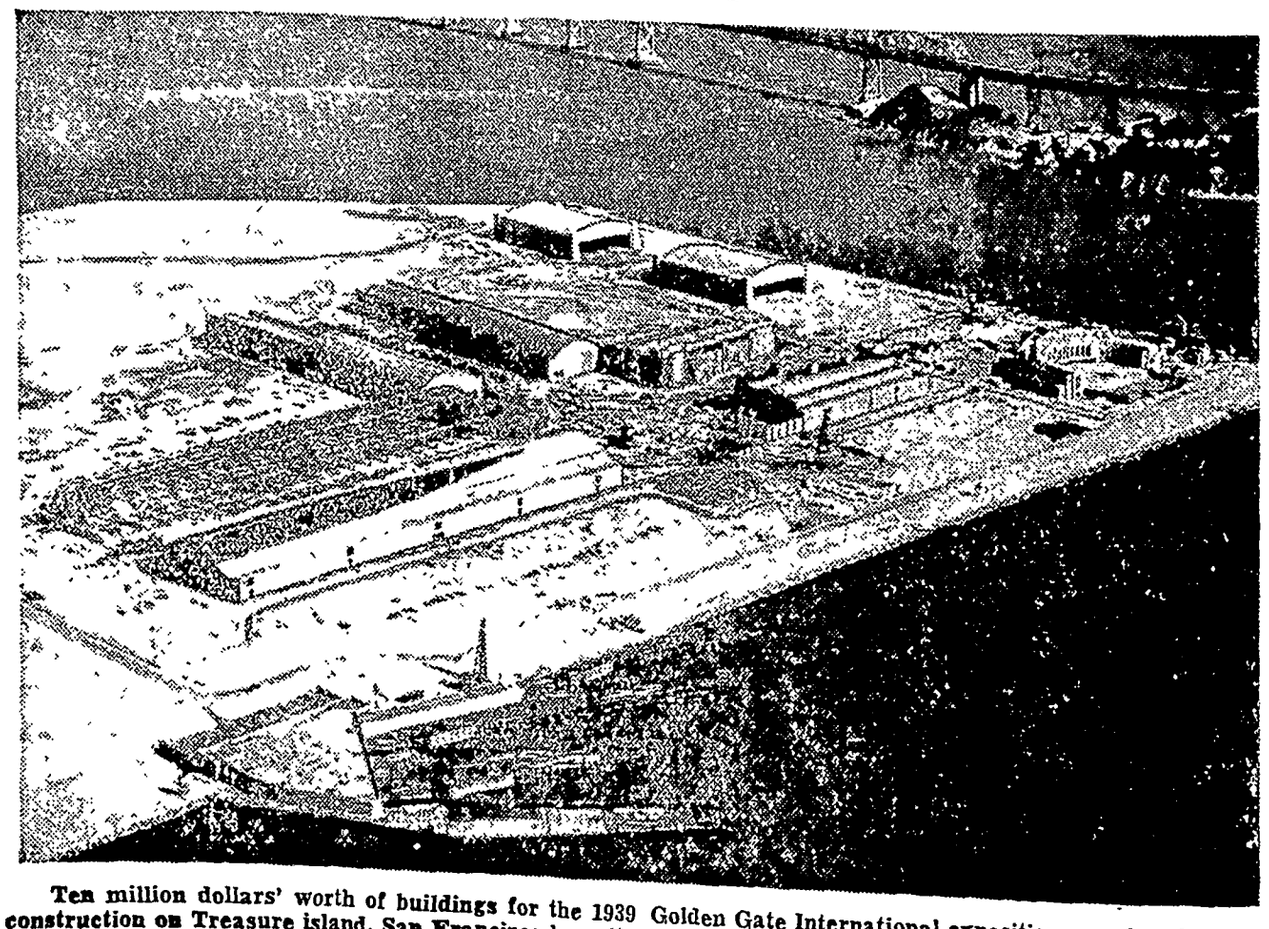

Ten million dollars' worth of buildings for the 1939 Golden Gate International exposition are already under construction on Treasure island, San Francisco bay site of the fair. Photograph shows the latest air view of the exposition grounds.

OF INTEREST TO THE HOUSEWIFE

Towel Holders. — Ea... spring-type clothespin, or... per clamp from a loose-le... book, properly nailed to ... makes a satisfactory towe... for the basement.

* * *

For Tight-Fitting Lid.— ... move a tight-fitting lid fro... fee can, wrap a light wire ... the can below the lid, ... stick and twist it up tight.

* * *

Cooking Doughnuts.—Do... will crack and brown befo... are thoroughly cooked in... they contain too much flo... the fat in which they are ... is not hot enough.

* * *

Uses for Beef Marrow.— ... marrow is very nutritious. ... to the suet for meat puddin... forcemeat, and to steep ... soups. Mixed with tinned t... puree, or haricot bean pure... get excellent mixture for a ... toast.

* * *

Keeping Boards From Wa... —Warping of long boards c... prevented to a considerable ... tent by standing them on ... on one edge so both sides ... equally exposed to the weat...

* * *

When to Add Salt.—Salt ... curdle new milk. In prepa... porridge, gravies, etc., salt s... not be added until the dish is ... pared.

* * *

Filling for Tea Biscuits.— ... dines mixed with salad dres... and a few drops of lemon ju... make excellent filling for tiny ... biscuits.

* * *

Save Stale Bread Crumbs. Bread that has become hard ... stale can be ground into cru... browned in the oven, and used ... improving the flavor and appe... ance of many dishes. Store in ... airtight tin.

* * *

Tomato Marmalade.—Half ... vinegar, one cup sugar, one qu... chopped tomatoes, one teasp... mixed spices, one teaspoon s... spices. Cook together until fi... oughly dissolved. Pour into sh... low pan and cook in slow oven ... one and a quarter hours. Ta... into sterilized jars and cover w... paraffin while hot.

YOU CAN THROW CARE IN HIS FACE ONCE TOO OFTEN

WHEN you have those awful cramps; when your nerves are all on edge—don't take it out on the man you love.

Your husband can't possibly know how you feel for the simple reason that he is a man.

A three-quarter wife may be no wife at all if she nags her husband seven days out of every month.

For three generations one woman has told another how to go "smiling through" with Lydia E. Pinkham's Vegetable Compound. It helps Nature tone up the system, thus lessening the discomforts from the functional disorders which women must endure in the three ordeals of life: 1. Turning from girlhood to womanhood. 2. Preparing for motherhood. 3. Approaching "middle age."

Don't be a three-quarter wife, take LYDIA E. PINKHAM'S VEGETABLE COMPOUND and Go "Smiling Through."

GET RID OF PIMPLES

New Remedy Uses Magnesia to Clear Skin. Firms and Smooths Complexion —Makes Skin Look Years Younger.

Get rid of ugly, pimply skin with this extraordinary new remedy. Denton's Facial Magnesia works miracles in clearing up a spotty, roughened complexion. Even the first few treatments make a noticeable difference. The ugly spots gradually wipe away, big pores grow smaller, the texture of the skin itself becomes firmer. Before you know it friends are complimenting you on your complexion.

SPECIAL OFFER
— for a few weeks only

Here is your chance to try out Denton's Facial Magnesia at a liberal saving. We will send you a full 6 oz. bottle of Denton's, plus a regular size box of famous Milnesia Wafers (the original Milk of Magnesia tablets)... both for only 60c. Cash in on this remarkable offer. Send 60c in cash or stamps today.

DENTON'S
Facial Magnesia
SELECT PRODUCTS, Inc.
4402—23rd Street, Long Island City, N. Y.
Enclosed find 60c (cash or stamps) for which send me your special introductory combination.
Name .....
Street Address .....
City ..... State .....
MAIL THIS COUPON NOW

Me Another
A General Quiz

What is the origin of the

What is the difference be- a Zeppelin and a dirigible? What queen of a foreign coun- as married to an American n?
What is the length of the Wall of China?
What is the shortest verse in ible?
Have ships ever sailed gh a northwest passage Canada?

Answers

Originally it was the area a of oxen could plow in a day.
A dirigible is any aircraft lift- gas which may be guided propelled by mechanical s. A Zeppelin is a rigid ible of the type invented by t von Zeppelin.
Queen Liliuokalani of Hawaii ied John O. Dominis, a na- of Boston.
The length of the Great Wall hina, including all its spurs loops, is estimated to be 2,500 s
"Jesus wept," John 11:35.
Two ships recently met in t strait, one from the east one from the west, thus ef- ing intercommunication, which been the object of navigators four hundred years.

I WAS NEVER SO MBARRASSED

-FOR I KNEW THAT CID-INDIGESTION AS DISTRESSING TO ME AND OFFENSIVE TO OTHERS

BUT NOW-I JUST ALKALIZE THE EASY PHILLIPS' WAY

The quick way to alkalize is this: Take two teaspoons of Phillips' Milk of Magnesia 30 minutes after eating and drinking. Or, when among others — *take two Phillips' Tablets* that come in a small flat tin you carry in purse or vest pocket. — You do it unnoticed.

Relief is almost immediate. "Gas," nausea, acid breath and other offensive symptoms leave.— That "stuffed" feeling and pains from "acid indigestion" cease to annoy. You feel great.

This is the way, we believe, more doctors use than any other when alkalizing upset stomach.

PHILLIPS
MILK OF MAGNESIA
TABLETS
For Troubles due to Acid INDIGESTION ACID STOMACH HEARTBURN CONSTIPATION BAD NAUSEA

666 checks COLDS and FEVER first day
LIQUID, TABLETS SALVE, NOSE DROPS
Headache, 30 minutes.
Try "Rub-My-Tism"—World's Best Liniment

So the Man

The typical boy becomes the typical man.

TRAP LINES
SPRUNG AGAIN! LOOK BUCK, HERE'S ANOTHER TRAP THE 'RAT GOT OUT OF.
SURE 'NOUGH, DAN. IT'D PAY YOU TO USE VICTOR STOP LOSS TRAPS ON YOUR MUSKRAT LINES, LIKE I DO. 'RATS WON'T TWIST OUT OF A STOP LOSS.
VICTOR TRAPS
Write For Catalog 106
ANIMAL TRAP COMPANY OF AMERICA · LITITZ, PA.

Glove-and-Bag Ensemble Is Latest

By CHERIE NICHOLAS

LOOK to your accessories! This is a season when the accessory theme reigns uppermost in the minds of designers. Fashion demands accessory items that not only tune to a nicety to your costume but they must radiate glamor and be as elegant "as thy purse can buy."

So all-important, so outstanding has this idea of smart accessories become in the scheme of things, 'twould almost seem as if the clothes we wear were made to serve merely as a background to show off the swank, the splendor and romance of the added accents in way of jewelry, gloves, handbags and belts, headwear, neckwear, footwear and even the very "hankies" we carry or proudly display in capricious little pockets that may not be so utilitarian as they are decorative.

Especially do handbags reflect this trend of the mode to indulge in elegance and glamor. Leathers are softer, trimmings are more startling and to add to the fuss and furor now raging in behalf of accessories, designers have worked to achieve matching ensembles of bag and gloves which make it simple for the woman of impeccable taste to dress up to her standard.

The illustration shows a trio of perfectly stunning ensembles by David Lewis, American designer, noted for his leather artistry. Here gloves and handbags are matched in a manner so striking the entire costume takes on an air so smart there is none smarter.

Black with gold accents is the favorite language of fashion these times. It's gold and glamor that makes its way into the styling of the handsome and distinctive dressy afternoon and cocktail set to the right below in the picture. For this ensemble the softest of black antelope is used in a frameless skirt-type bag with black bengaline to line it. Gussets of gold kid are set in with inverted pleats both front and back. The soft handles have the "feel" of luxury and the slide-fastener closing adds the practical note. The matching black antelope slip-on gloves are hand-stitched and have gold details, but the back of the glove is devoid of any knuckle stitching which cites an important trend this season.

Tiny perforations are one of the newest style notes in leather. You will undoubtedly see bag-and-glove sets as pictured to the left above at the smartest places. Black perforated antelope soft as a kitten's ear is used for this ensemble—the air-conditioned idea carried out even to one's accessories. The bag is beautifully lined with slipper satin. The short pull-on gloves to match are handstitched and have a corded binding at the wrist but no stitching on the backs.

One of the loveliest of the Lewis tailored bags (see pictured to right above) is simple and squarish in shape, with white cross-stitched whipped edges. The handles are set on the bag with tiny cross stitches, which is the only trim. A slide-fastener gives a wide opening for convenience. This bag comes in grand fall accessory colors and is made of antelope, lined with bengaline. Short pull-on gloves with matching cross stitches around the fingers and the entire glove make this set a striking example of how American designers are keyed to create what the American women want and will wear. Such lovely accessories thrill us with the knowledge that we are correct even to the fingertips.

© Western Newspaper Union.

KNIT THIS SUIT

By CHERIE NICHOLAS

A two-piece suit that looks like a three-piece one, such is this smart outfit of lustre knitting yarn. It is knitted in a waffle pattern in a manner that makes it firm and reliable in wearing. The wide lapels and jabot are knitted separately and then sewn to the jacket. A smart cut-away line makes the jacket take on a trimly tailored and up-to-the moment style.

LAME HEADS LIST OF PARIS FABRICS

Lame heads the list of important fabrics in the Paris couturiers' winter collections, for fabric designers have adapted the metallic material for broader use than ever before.

Lame is no longer simply lame. There are flower print lames in colors, simple heavy gold and silver cloths draped into enchanting evening gowns, iridescent materials with glowing silky stripes; "gold dust" lames; plaid and checkered metallic fabrics and lame moires.

Velvet in all its forms from the sheerest of chiffon velvet through Lyons and even corduroy are distinctive and feature in costumes for wear at every hour of the day Cut velvets backed with colors or metal tones provide luxurious evening fabrics

Four-Way Costume Is Back in New Wool and Velveteen

The four-way costume returns this fall with added popularity in a new plaid wool and velveteen version that is especially appropriate for college or general school wear.

There is a two-piece plaid dress of the shirtwaist type that comes in black, brown, wine or green, with a boxy swagger velveteen jacket and skirt with front panel of the predominant color of the plaid

The velveteen jacket is practical in that it may be worn with other dresses and skirts.

Sequins for Glitter

Glittering sequins embroidery trims hundreds of new fall frocks. Among the motifs which brighten sober dresses are stained glass window patterns, fireworks designs and Louis XV bowknots.

STAR DUST
Movie • Radio

★★★By VIRGINIA VALE★★★

FOR months you will be hearing about the great success of the film "Stage Door," partly because it is such an entertaining picture, but more because it is proving a turning point in the careers of the many young actresses who appear in it.

Katherine Hepburn, so long tottering on the brink of whimsy and oblivion, returns to the early forthright manner of her great success, "Morning Glory" and really tugs at your heart-strings Ginger Rogers proves to be a fine dramatic actress. Andrea Leeds and Lucille Ball make dramatic bits stand out so effectively that they have already been rewarded with leading roles. Constance Collier, for many years a great idol of the London and New York stage, proves that she can be equally effective in motion pictures.

Katherine Hepburn

—★—

Jack Benny has every reason to be proud of his wife's motion-picture debut. In Paramount's "This Way Please," Mary Livingstone tosses nonsensical lines about as deftly as she does on the nation's favorite air program. This picture also serves as the film debut of Fibber McGee and Molly, those pleasant homey folks of the radio, and brings back Buddy Rogers. He isn't as young and exuberant as he used to be, but he can still lead a band. Crowded as the picture is with big-time favorites, two youngsters manage to walk off with a large share of the honors. Betty Grable is a little bombshell of vivacious beauty and Rufe Davis proves to be the most hilariously-entertaining of all hillbillies with an imitation of a man sicking his hound dogs on a pig in a potato patch.

—★—

Decision on putting little Leatrice Joy Gilbert, daughter of the late John Gilbert, in the leading role of "National Velvet" is still in abeyance, but she is assured a future in films. She will make her debut in "Benefits Forgot," an ambitious production in which Walter Huston will play the lead at Metro-Goldwyn-Mayer.

—★—

With Ruth Mix, daughter of Tom Mix, starting on the first of four cowgirl pictures she will make for Grand National, this young company is assured more Westerns for release during the coming year than any other company. Tex Ritter is making eight musical Westerns for them, and Ken Maynard is coming back from his tour with the Cole Brothers circus to make eight dramatic Westerns for them.

—★—

Frances Dee retired from the screen long enough to have two babies and bring them up to the toddling age and when she returned to play in "Souls at Sea" she was not at all sure that she wanted to go on with her career. Now, however, she finds that working doesn't keep her away from her babies very much and she enjoys being able to swap professional studio talk with her husband, Joel McCrea. Paramount is equally enthusiastic over her return and will put her in he lead of "Dream of Love."

—★—

Ernst Lubitsch, Gary Cooper and Claudette Colbert have all been marking time while Paramount officials searched for just the right actor to play a very important role in "Bluebeard's Eighth Wife." They were getting discouraged, when they happened to go to a party where "The Prisoner of Zenda" was shown, and as soon as they saw David Niven they chorused "That's our man." Luckily, he was just on his way back from England, and Sam Goldwyn to whom he is under contract had no immediate plans for him.

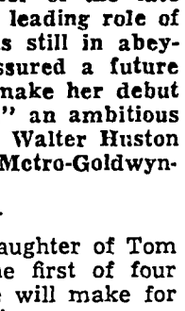

Gary Cooper

—★—

ODDS AND ENDS—The Wafner Brothers are in a frenzy because the Mauch twins are growing so fast, they are outgrowing some scenarios written for them . . . Lionel Barrymore has gone off to England to work in Robert Taylor's picture being filmed at Oxford . . . Norma Shearer expects to get started on filming "Marie Antoinette" any year now when she can get just the actors she wants in her supporting cast . . . Rumor has it that Cary Grant will be known as number one comic of the screen when "The Awful Truth" with Irene Dunne, and "Bringing Up Baby" with Katherine Hepburn are shown . . . Joan Crawford wishes that fans would write and tell her what sort of role to play next. She does not want to sing or dance, though she does both well, but will try anything else her fans suggest.

© Western Newspaper Union.

Interpreters of the Mode

SO LONG as you Sew-Your-Own, Milady, just so long will Yours Truly strive to interpret the mode for you. Today the trio brings you frocks for every size (from four years to size 52) for almost any occasion. Each has been designed to bring you the ultimate in style in its particular class and all claim a new high in simplicity and comfort.

Ultra-Smart Dress.

It's nice to know you're easy to look at even if the occasion is only another breakfast session. That's why the ultra-smart dress at the left is so handy to have. Note the clever detail all the way through even to the inverted skirt pleat. See how beautifully the sleeves set-in—you just know at a glance how simple it is to put together. Cotton, of course, is the material.

Typical of Youth.

The surest way to be a big little-body is to wear dresses that are as expertly planned as the grown-ups'. The little number above, center, has the smart styling of a sub-deb's frock. It is typical of youth's freshness and activity, and is one model that gets little girls' complete endorsement. It is the number one dress for the number one sweetheart in anybody's family.

An Orchid to You.

Do you think of a charming sorority tea with lots of atmosphere and plenty of style when you look at the handsome new two-piecer above, right? Would you like it made in one color and material, or, perhaps with a topper in gold lame or satin combined with a skirt of a rich dull fabric? Why not make it yourself to suit your own fancy and step into a swell little world of glamour crowded with fans and fun and festivity?

Pattern 1401 is designed for sizes 36 to 52. Size 38 requires 4½ yards of 35-inch material.

Pattern 1366 is designed for sizes 6, 8, 10, 12, and 14 years. Size 8 requires 2⅜ yards of 39-inch material, plus 1¾ yards of machine-made pleating to trim, as pictured.

Pattern 1396 is designed for sizes 32 to 44. Size 34 requires 1⅞ yards of 39-inch material for the blouse, 1⅞ yards of 54-inch material for the skirt.

Send your order to The Sewing Circle Pattern Dept., Room 1020, 211 W. Wacker Drive, Chicago, Ill. Price of patterns, 15 cents (in coins) each.

New Pattern Book.

Send 15 cents for the Barbara Bell Fall and Winter Pattern Book. Make yourself attractive, practical and becoming clothes, selecting designs from the Barbara Bell well-planned, easy-to-make patterns.

© Bell Syndicate.—WNU Service.

Smiles

Enthusiasm

"Was my father very violent when you asked if you could marry me?"

"Was he! He nearly wrung my hand off!"

"The best way for a man to get out of a difficulty is to square his shoulders resolutely and say 'I will,'" remarks a writer. Not if he does it in church.

That's Fitting

"So your name is McDonald?"

"Yes."

"And you want to change it to Laurie Maurice Stevenson. Tell me why you want to do so."

"It's my wife's idea. She thinks I ought to have the same initials that are on our spoons and towels."

"And," said the instructor to the class as he finished his lecture, "if the parachute doesn't open, that is known as jumping to conclusions."

Favorite Recipe of the Week

Dinner-in-a-Pie

1 veal kidney
1 cup pearl onions
4 small white turnips
2½ cups cooked meat, diced
2 small carrots
1 cup tomato soup
½ cup liquid or gravy
½ cup peas

Trim and dice kidney. Prepare onions, turnips, carrots. Cook kidney and vegetables 10 minutes in boiling salted water. Drain, saving ½ cup liquid to thin soup. Fill baking dish (1½ quart) with meat and vegetables. Add pepper and salt. Add tomato soup and ½ cup liquid. Cover with your favorite pie crust.

Still Coughing?

No matter how many medicines you have tried for your cough, chest cold, or bronchial irritation, you can get relief now with Creomulsion. Serious trouble may be brewing and you cannot afford to take a chance with any remedy less potent than Creomulsion, which goes right to the seat of the trouble and aids nature to soothe and heal the inflamed mucous membranes and to loosen and expel the germ-laden phlegm.

Even if other remedies have failed, don't be discouraged, try Creomulsion. Your druggist is authorized to refund your money if you are not thoroughly satisfied with the benefits obtained from the very first bottle. Creomulsion is one word—not two, and it has no hyphen in it. Ask for it plainly, see that the name on the bottle is Creomulsion, and you'll get the genuine product and the relief you want. (Adv.)

All Serve It

A brave soul is a thing which all things serve.—Alexander Smith.

CONSTIPATED?

What a difference good bowel habits can make! To keep food wastes soft and moving, many doctors recommend Nujol.

INSIST ON GENUINE NUJOL

Copr. 1937, Stanco Inc.

"FIVE *Minus* TWO *Leaves* FOUR"

WRONG? Well, yes—and no. The arithmetic of your school days taught that "If Mary had five dollars and spent two . . ." three dollars remained.

But that is mathematics—not shopping! In managing a home . . . guarding a limited family income . . . we've simply got to do better than Mary did. We must sharpen our buying wits . . . ascertain where the dollars of extra value lurk . . . take five dollars to town and get much more for the money spent.

Fortunately, there are ever-willing guides right at hand—*the advertisements in this newspaper.* Advertised merchandise is often exceptional value merchandise. It makes dollars S-T-R-E-T-C-H.

The Klemme Times

R. A. JORGENSON, Publisher.

Entered At The Post Office At Klemme, Ia,. as 2nd Class Matter

12—TELEPHONE NUMBER—12

SUBSCRIPTION RATES

In Hancock County $1.50 per year
(In advance $1 00 per year)
All Iowa Subscribers $2.00 per year
Outside Iowa $2.50 per year

All subscriptions for papers going to points within the county are considered continuing yearly subscriptions to be discontinued only upon notice from subscribers or at publisher's discretion All other subscriptions will be discontinued one month after expiration, if not renewed, but time for payment will be extended if arrangement is made by the subscriber

Where Old Friends Meet

—FOR—

Short Orders, Lunches, Soft Drinks, Beer, Candy, Cigars, Cigarettes, Tobacco, Home made Ice Cream Cones, and Ice Cream.

WILES' CAFE

W. D. DALY
ATTORNEY-AT-LAW
First Door South of Postoffice
Phone 140—GARNER

Photographs
LIVE
FOREVER
RUSSELL
PHOTO STUDIO
Next to J. C. Penny MASON CITY

ITEMS OF INTEREST FROM AVERY TOWNSHIP

Mr. and Mrs. Herb Bailey were in Mason City on business Thursday

Mr. and Mrs. Peter Trampel and family were Sunday afternoon visitors at the Adolph Schlichting home.

Dave Ross of Garner spent Wednesday at the D. A. Marshall home.

Mr. and Mrs. Bert Closson and Miss Bonnie Bachman left for Mason City Monday, from where they went on to their home in Davenport. They have spent the past week at the Fred Bachman home.

Mrs D. A. Marshall was visiting with Mrs. Harlow Helps Wednesday afternoon.

Mrs Adolph Schlichting was visiting at the Peter Trampel home Tuesday.

Mrs. Clarence Lemke has been assisting with the work at the Wert Loger farm for a few weeks.

Mr. and Mrs. Robert Marshall and Clyde Mashall spent Friday at the D. A. and Harbert Marshall home

Mr and Mrs. Bennie Beek and son Gary of Clear Lake were Sunday afternoon visiors at the John Trampel home.

Milton Paul is assisting with work at the D. A. and Herbert Marshall home.

Miss Margaret Loft is assisting with the work at the Dwight Helps home for a couple of weeks.

Mr. and Mrs. John Trampel and son, Melbourne, were Sunday evening visitors at the Hamo Beek home.

Mrs Adolph Schlichting and son. George, were shopping in Mason City one day last week.

DEAD STOCK REMOVED

HORSES
CATTLE
HOGS

FREE

SHEEP
COLTS
CALVES

We Pay All Phone Calls
PHONE 88 KLEMME PHONE 500 GOODELL

Makers Of Green Top Tankage
BELMOND RENDERING WORKS

SHOP IN GARNER
FOR THE THINGS YOU CAN NOT GET AT HOME

FALL SUITS---

Come in and see our FALL SUITS for Boys, Young Men, and Men. Latest in Soft Tweeds, Durable Hard Finishes and a large assortment of your favorite material. Single and double breasted models, plain and sport backs. Select your Fall Suit now!

WILLE'S
CLOTHING AND SHOES GARNER, IOWA

Frank Senneff F.E. Blackstone
Senneff & Blackstone
LAWYERS
Garner Iowa

Mrs. C. R. Sweigard
General Insurance
Phone 78 Garner

GAS And ELECTRIC
WASH MACHINES
Electric Irons, Wash Tubs, Copper Boilers, Clothes Baskets, Ironing Boards, Clothes Lines and Clothes Pins
BICYCLES
Get our prices on Bikes!
Coast-To-Coast
Kerr & Steinberg, Owners

One-stop Shoe Service

For all the family Picture in your mind's eye the style, the type and the kind of shoe you desire and the price you want to pay. Then come to us! We have it, and will fit you in good STAR BRAND or MODERN MISS that will hold their shape, give you miles of extra wear and a full measure of satisfaction, economy and value for your money.

C. H. SCHISSEL, Dry Goods

Oldsmobile---

"RIDES LIKE A MILLION"

Compare OLDSMOBILE with other cars of similar price and you realize there are many definite reasons why OLDSMOBILE "rides like a million" The car with the modern fine car features. Before you buy get double proof. Drive! Compare!

GARNER MOTOR SALES
OLDSMOBILE CHEVROLET

The Shamrock Times

High School News

Parents and other visitors are invited to attend classes and visit school during the week of November 15 to 19, Mr. Galbreth announced. We have not had many callers this year at school

—Allen Barz

—K H S—

People who attended P. T. A. Thursday night were greeted by two new lights on the front of the school house. These lights will be a great help on the evenings when there is an entertainment at the school house.

—Allen Barz

—K H S—

An inspector from the Iowa Insurance Service Bureau made a tour through our school Thursday, November 11, taking note of our electric wiring and other possible fire hazards. We will receive a letter from him soon. in which he will report on his visit here and make recommendations for improvement.

—Allen Barz

—K H S—

November 11. Armistice Day, Mr. Galbreth gave a talk before the High School assembly. He told us that the people knew when the armistice was signed, that firing had ceased, but this did not mean, necessarily, that the war was over. There was much celebrating in each town and city that day.

At 11 o'clock all the assembly faced the east and thought of the soldiers who died on the battlefield.

—Gertrude Grosshuesch

—K H S—

The Klemme High School held an election for cheer leaders November 11. Elaine Buntenbach. Dwaine Johnson and Juanita Pavey were elected. A pep assembly was held Friday afternoon November 12, prior to the game with Latimer.

—Gertrude Grosshuesch

—K H S—

On Tuesday of last week the girls physical training class had a kitten ball tournament. The seniors won, beating their runners-up, the juniors.

—Irene Becker

—K H S—

Doris Johnson, of the beginning typing classes. typed twenty-nine words a minute with no errors on a five minute test last week.

—Edna Spitler

Grade School News

Grades 1 and 2

The second graders read a train story in their Weekly Readers this week. We decided to learn more about trains. One day we went down to the station to watch the train come in. The next day some children brought boxes to school. We are making engines. Later we will make a train that we can really play in.

William and Ardel brought their toy trains to school.

We have an aquarium in our room. There are goldfish, a tadpole, newts, turtles and snails in our aquarium.

Grades 3 and 4

We have a new oilcloth on our paint table and a new linoleum on the floor. We hope they will help us keep the art corner clean.

Several boys and girls have books on their bookshelves. Miss Azeltine is reading to us about Raggedy Ann and the Magic Pennies.

We used our Reading and Language periods to plan our P.T.A. program.

We plan to begin our clay dishes in Art class today.

Several new articles have been added to the Museum.

Grades 5 and 6

Barbara Johnson, Reporter

Junior Buntenbach had a birthday this week. Tuesday he treated each one of us to a "drum stick." Some of us had never eaten one before.

Barbara brought us a large yellow chrysanthemum for our room on Monday. The chrysanthemum plant. which Julia brought sometime ago has many pretty flowers on it now.

The sixth graders have finished their unit on the "House Fly." They made booklets showing the stages in the life the fly and telling why flies are harmful and how to get rid of them.

We surprised Miss Irvine with a peanut shower Thursday afternoon.

Miss Irvine has finished reading the book. "Pioneer Twins," and is now reading "Doctor Dolittle's Garden."

Grades 7 and 8

Arlene Buseman. Reporter

We are studying the way the seeds of wild flowers and weeds are scattered Each member is bringing different specimens. Our room is divided into four groups. Each group has a chairman. After we have identified the seeds, we are going to look up material on them. Each group is going to make a booklet.

The patrolmen for this week are Melvin Coobs and Russell Wade.

Those who received one hundred per cent in spelling last week are: Charles Bock. Billy Zabilka and Arlene Buseman.

RABBIT ALIASES

A rabbit by any other name would mean a luxurious fur coat for milady. Calling attention to one phase of the economic value of wildlife in general, the American Wildlife Institute lists more than 60 common trade names under which rabbit and hare pelts find their way to the fur market.

Beneath such high-sounding names as Baltic White Fox, Chinchillette, Mendoza Beaver and Polar Seal, for instance, will be found a rabbit or hair skin Baltic White Fox is nothing more than natural rabbit or natural White Hare Chinchillette is chinchilla-dyed rabbit. When the pelt of the rabbit is sheared and beaver-dyed, it becomes Mendoza Beaver and Polar Seal skin comes not from the Polar branch of the circus and stage-struck family but is merely rabbit, dyed and treated to resemble the skin of a northern fish eater.

Rabbit pelts, after different treatments and under various trade names, reach the market in imitation fox, leopard, lion, tiger, mole, ermine, sable, mink, muskrat and squirrel

Of course, rabbit and hare pelts are not the only skins that assume other forms on the fur market The pelts of many other wildlife animals have their values enhanced by careful treatment to make them resemble the fur of some more rare specimen. So vast is the field that a survey made by the United States Biological Survey credits the nation's wildlife with supplying $150,000,000 worth of fur and meat each year.

The fur crop not only provides employment to many professional hunters but a source of income to farmers and their families. Many a farm lad has earned more than his spending money in the healthful outdoors gathering the pelts that are destined to grace a svelte figure or graceful neck

---

In the old days of the draft—stories are still popping off about them—an examiner was putting a large colored boy hrough the usual set of of questions.

"Any previous military experience?" he asked.

"Ah should say Ah has," replied Sam proudly

"Ah is an old timer, dat's what Ah is. Why, boss, Ah been shot at three times befo' dey eveh was a war"

A tub of butter made by F. N. Fabricius of the Dairy Department, Iowa State College was given a perfect score at the eleventh World Dairy Congress in Berlin, Germany, recently

---

Experience is something you get while looking for something else.

PREPARE NOW

Now is the time to perpare for winter feeding of game birds. Perhaps one of the best feeding stations and shelters is the corn shock type. It is known as the "teepee" or "wigwam" feeding shelter and when placed in or very near a natural thicket, weed patch, or grassy slough, gives excellent service To make the shelter, find 3 strong sticks, each about 8 feet long Tie the sticks together about two feet from the smaller ends. Then set up he frame, spread the poles 3 or 4 feet apart at the base and stick them into the ground a few inches. Next place 5 to 10 bundles of corn fodder, cane, sudan grass, or tall millet around the frame. Tie the bundles together near the tops. Spread the bundles at the bases to leave 5 or 6 openings at the base of the teepee.

If the ears are left on the corn stalks, or the seed on the cane, sudan grass or millet, the birds will help themselves readily. In this manner also the food is not covered up with snow and can be reached by the game birds

---

An Evangelist has published a list of 700 sins. It sure is hard to live the pace these days.

The taxpayer alwa
pays.

TRAVEL BY
to the
INTERNATIO
LIVE STOCK
Chicago

Rock Island

A Bigger and Be
Every Year Brilli
tainment.

EXPOSITION D
November 27 to De

BARGAIN FA
EVERY DA

for coach, parlor or
car service tickets
to 30 days. (Berth
extra).

Special Coach F

on sale November 2
Return limit 5-days
of sale

Ask Rock Island A
details or Address

C C Gardner, G. A.
721 Locust Stree
Des Moines

Firestone Tires

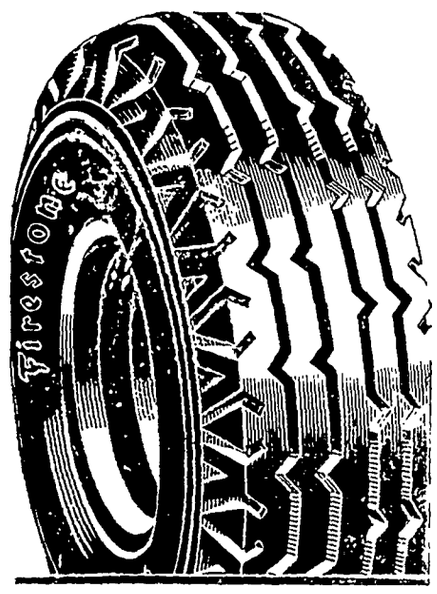

WILL GIVE YOU TRU
DED PROTECTION SO
ESSARY FOR WIN
DRIVING . . . FIRES
TIRES ARE BUILT
WITHSTAND HARD U
EQUIP YOUR CAR
TRUCK TODAY WITH
STONE TIRES FOR

Winter

We Have Them For
Trucks and Tractors.

If you escaped that first cold snap without any damage to car . . . take no further chances but WINTERIZE TODAY! service your car and supply you with

WINTER MOTOR OIL
WINTER GREASE CHANGE
WINTER RADIATOR FRONTS
WINTER ANTI-FREEZE

WHITE ROSE GASOLINE is especially refined to give you tor maximum power and smooth performance in the c weather. Switch to WHITE ROSE today!

Hancock County Co-o
Oil Association Station
HERMAN PAUL, Station Mgr. Klemme,

NOW IS THE TIME TO ORDER

Storm Windows
and Combination Doors

Storm Windows and Doors will soon pay for their cost in the fuel they save and the added comfort in your home.

MEASURE YOUR WINDOWS
AT ONCE. . . .

Simply measure the size of the window opening and we will do the rest and you will have your Storm Windows in a hurry. The cost is reasonable.

COMBINATION STORM
AND SCREEN DOORS. . . .

It's really economical to get a combination Storm and Screen Door No fussing around when you change from one season to another.

WHY NOT HAVE A
NEW KITCHEN CABINET?

We have our own MILL WORK DEPARTMENT and we can build any kind of CABINET you want right here in our own shop. Tell us what you would like and we will estimate the cost.

Storm Paper For Banking
And Covering Doors

4-SQUARE Dealer

Manufacturers Of "Northco" Portable Buildings and Mill Work

NORTHERN LUMBER CO.
BUILDING MATERIAL

AN GET EVERYTHING HERE FOR

Thanksgiving

G DAY IS
OSE AT HAND . . . .

SGIVING . . . That calls for the very best in the way of . . and that is where we can help make your THANKS- DINNER a real success

AND
GETABLES . . . .

stocking up on choice fresh vegetables and fruits for the . Come here for your Sweet Potatoes. Apples, Oranges, Celery, Squash, Onions, Cabbage and other choice morsels

L ITEMS IN
OCERIES . . . .

ure a nice line of canned goods, fresh Cheese. Oysters, ies, Marshmallows, Candy, Nuts, etc In bakery goods we Fresh Rolls, Biscuits, Cookies and other special items for

OUR SPECIALS
(Good Over This Week End To Thanksgiving)

ERRIES	
uarts ...	.25c
UM	
gal.	.85c
FRUIT	
dozen	.35c
E	
head	.05c
POTATOES	
bs. for	.25c
e Crisp bunch	.10c
10 can (gallon)	.25c
EANS, Michigan	
d Picked, 6 lbs	.25c
BUTTER	
rt jar at	.25c
MOLASSES	
Hen Brand, quart can	.19c
S	
lb.	?

DRESS SALE
very dress sold at the regular price we will give you
ONE DRESS FREE!

bout that beautiful 9x12 Rug that we are giving away FREE!

We Reserve the Right to Limit

THADA'S

Store In A Good Town — Klemme, Iowa

LANNING NEW FURNITURE

ving Room
hould Come First!

NEW FURNITURE
L PLEASE YOU . . . .

thinking of new home furnishings . . it is a idea to plan your Living Room first With that ht in mind we want to call your attention to the Furniture we are showing for Living Rooms.

Living Room Suites
$65.00
and up

R LIVING ROOM
NITURE . . . .

es a beautiful living room suite we would sug- an END TABLE which we have priced at $1 98 p.

New Floor Lamps

ve just received another large shipment of I.E.S. Lamps and many beautiful lamps are priced as

$5.95

Let Us Show You Our
New Permalux Suites
OUR HOME PLANNING HEADQUARTERS

arl W. Bohn

SUCCESSOR TO SHANNON-BOHN, Inc.
163 For Evening Appointments — Garner, Iowa
PHONE 37 FOR DEMONSTRATION

NEWS FROM GOODELL AND VICINITY

GOODELL U. B. CHURCH
Rev. W. E. Dye, S. T. D., Pastor

Sunday School 10:00 a.m.
Morning Worship 11:00 a. m.
Sermon subject "The Rural Church."

This is in keeping with the request of the Iowa Farm Bureau Federation for the observance of Harvest "Town to Country" Sunday.

America is a rural country. Many of the Rural and Small Town public schools are equal to the city schools.

The old plodding farmer has disappeared and the machine farmer has taken his place. Today the farmer uses more brains than muscle His is respected as any profession The farms have produced most of our leaders. Traveling over the country one sees the farms have improved more rapidly than the home, social and religious life of the country.

In this mesage we will study the "Fields of Services for the Rural Church," and the Churches' place in the Life of any Rural Community

We have already discovered about fifteen of these fields.

We invite the public to worship with us Sunday in the Sunday School at 10 00 and the morning preaching service at 11·00. Do not forget the Christian Endeavor at 7 30

Mr and Mrs. Ted Dutheridge left Tuesday on a vacation trip through some southern states Willard Nelson will have charge of their place and do the work while they are away.

A large group of neighbors and friends held a corn husking bee at the Floyd Franklin home and picked his corn for him Mr Franklin lost all but the thumb from one of his hands in a corn elevator a couple of weeks ago.

The high school young folks had a roller skating party at Belmond Monday night in honor of the Wallace young folks, who are moving to Missouri There were about 30 attended and Rev. Dye Chaperoned the group

The young married people's class and their leader, Mrs. Wallace, held a party in the Church basement Tuesday evening About 30 were present and spent an enjoyable evening A fine lunch was served These parties will be held once each month. Mrs Wallace resigned as teacher as she is moving away and Billie Butts was elected to act as teacher in her place

A miscellaneous shower was held at the Chas Halfpop home Saturday afternoon in honor of their daughter, Gladys, who was married recently to Al McNutt of Chasta. Minn

Mrs McMullen and daughter drove to Forest City Thursday and spent the day with relatives. ,Mrs. E. J Nelson is helping care for the new baby at the home of her sister in Hampton.

Archie Conklin spent the week end with his parents, Mr and Mrs Chas Conklin.

Mr and Mrs. Franklin, and son, Donnie, Mr. and Mrs. Ted Dutheridge and Mr and Mrs. Wm. Johnson

The High School young folks held a S. S. Class party in the Church parlors Friday night About 30 attended. They were chaperoned by Rev. Dye A "pot luck" lunch was served and all reported a fine time.

Mr and Mrs. R. E. Hofer and family and Mr. and Mrs. Anson Avery atended the Armistice Day dance in Britt Thursday night.

Mr and Mrs O. Evenson and family entertained relatives from Fertile Sunday.

LIBERTY TOWNSHIP NEWS

Mr and Mrs. Alex Hammon and family visited at the Albert Lange home Sunday afternoon.

Miss Elma Zwald of Garner, spent Saturday afternoon at the Kenneth Zwald home.

Mr. and Mrs. Robert Hansen and family visited at the Albert Lange home Sunday afternoon.

Mrs Ralph Upmeyer was taken to the Hospital at Mason City where she underwent a major operation and is in a serious condition.

Mrs Roy Schaefer and Daisy and Iris have been staying at the Ben Ridder home during the past week.

Mrs Richard Ax who has been very ill lately is much improved at this writing.

Wm Bredlow of Garner, is staying at the Kenneth Zwald home this week.

Mrs Kennth Zwald and Mary Lange visited at the Richard Ax home Thursday afternoon.

Miss Ethel Pringnitz called at the Harry Pringnitz home Friday

Rudy Nelson, who has been working for Emory Schaefer is now working for Fred Schmidt

Misses Ruth, Madeline and Hilda Abele called at the Kenneth Zwald home Saturday afernoon.

Mr. and Mrs. Milton Weisbrod and daughter, Marleen, Mr. and Mrs. Ed Weisbrod and daughter, Ethel, and Mr. and Mrs. Elmer Weisbrod and family, all of Fenton, and Mr. and Mrs. Ralph Ludeke and family of Garner were diner guests at the George Schoenwetter home Sunday.

Mr and Mrs. Emil Blummer visited at the Kenneth Zwald home Sunday evening.

Glenn Lange is picking corn at the Lee Hammon home near Garner.

Mr. and Mrs. George Schoenwetter and Mrs. Ed Schoenwetter were Mason City visitors Thursday.

Mr. and Mrs. Herman Myers and family, Mr. and Mrs. Henry Ludeke and son of Meservey, Mr and Mrs. Will Ax and Mr. and Mrs. John Neuberger and family visited at the George Schoenwetter home Sunnay afternoon.

Mr. and Mrs. Herman Myers were dinner guests at the Arthur Schoenwetter home Sunday

ITEMS OF INTEREST FROM ELL TOWNSHIP

Mr. and Mrs. Herman Stromer and daughter, Nellie, and Miss Lorna Stork visited at the Dick Bauman home at Titonka Sunday

Mr. and Mrs. Clarence Lemke, Mr. and Mrs. Melvin Neuberger and daughter, Elaine, Mr and Mrs Albert Hippen and family and Mr and Mrs. Chris Baack and daughter, Opal, visited at the Lewis Neuberger home Sunday afternoon.

Mr. and Mrs. Orville Bridges and daughter were Sunday guests to dinner at the Sumner Trumbull home.

Mr. and Mrs Awalt Jahnke and son visited Sunday evening at the Henry Jahnke home.

Mr. and Mrs. Frank Brozik and Margie visited Sunday at the Harlow Helps home.

Mrs Herman Bridges and daughter, Irene, and Mrs. Martin Barz and daughter, Maxine, visited at the Orville Bridges home Thursday

---

When man visits other worlds. The weird dangers that must be faced when science invents a vehicle for a voyage to the planets A color page in the American Weekly, the magazine distributed with Next Sunday's Chicago Herald and Examiner.

Mrs Clifford Montgomery was visiting with Mrs. Clarence Bachman Monday afternoon.

Mildred Busse is absent from her school duties in district No. 5 as she has the whooping cough.

FISHING SEASON NEARS CLOSE

Fishing in inland waters will close on November 30th According to the new laws, seasons on all species of fish except bullheads, suckers, carp, buffalo, quillback, gar and dogfish closes on that date Those named may be lawfully taken at any time of the year.

Conservation authorities declare the 1937 fishing season the most successful in years. Constant stocking and improved water conditions are responsible for the good fishing, officials stated.

1st Man: "Say, old fellow, what about lending me a dollar for a day or so."

2nd Man: "Sorry, but the dollar I keep for lending purposes is out today. I'll put your name on the waiting list, though."

SHOULD COOL MILK AND CREAM NOW SAME AS IN SUMMER TIME

Increasing cold weather will bring several problems to the milk producer. Barns, which were open and well ventilated during the spring, summer and fall months, will now be closed and danger of milk absorbing barn odors will be greater.

Milk should be removed from the barn as quickly as possible, suggests C A. Iverson, of the Dairy Industry Department, Iowa State College. While silage passing through the cow does not apparently affect the flavor of milk, this feed, if fed at milking time or shortly before, may cause off-flavor in milk.

Another problem in milk production which is often overlooked during cooler weather is that of properly cooling milk. As the air gets colder it is often incorrectly thought that milk likewise gets cooler and hence needs less arificial cooling "Water is the greatest cooling medium," Iverson declares, "and milk should be cooled in all seasons"

Reports from some creameries indicate that some of the best quality cream was received during the intense hot weather last summer because special care had been taken by producers to properly cool their mik and cream.

Most of us prefer the bliss of ignorance to the folly of wisdom.

More lies are now being told about the age of liquor than about the age of women.

watch
Clock and Jewelry Repairing
Prompt Service
M. N. ZEIGER
JEWELRY & OPTICAL STORE
GARNER, IOWA

MONARCH FOODS

LET THIS BE—

A "Monarch" Thanksgiving--

Your Turkey Day dinner will be doubly delicious if you serve "Monarch Finer Foods."

FRESH VEGETABLES . . . .

We will have a nice assortment of CELERY, LETTUCE, CABBAGE, SWEET POTATOES, PIE SQUASH, ONIONS.

FRESH FRUITS, ETC.

ORANGES, APPLES, GRAPES, LEMONS, CRANBERRIES, CANNED PUMKIN, PICKLES, MINCEMEAT, COOKIES, HEINZ SOUPS.

FRESH BAKED GOODS . . . .

Our Baked Goods are tasty and fresh every day. For Thanksgiving we will have Rolls, Cakes, Doughnuts and Special Items.

——OUR PRICES THIS WEEK——

PUMPKIN	
No. 2 cans, 3 for	.29c
DRIED APRICOTS	
1 lb. for	.17c
RAISINS	
2 lb. for	.17c
CRACKERS	
2 lb. box	.19c
CATSUP	
2 large bottles	.19c
JELLY	
5 lb. pail	.39c
NAVY BEANS	
1 lb. for	.05c
D-X PEAS	
3 cans for	.25c
VINEGAR	
½ gal. in glass jug	.25c
LAUNDRY SOAP, Silver Leaf	
2 bars for	.05c

Klemme Food Market
Monarch Finer Foods — Klemme, Iowa

MONARCH
Leave Your Order
For Dressed
DUCK and GEESE
QUALITY FOR 70 YEARS

Inexpensive Buffet Set That's Done in a Jiffy

This—the newest in crochet—inexpensive—quickly made in one or two colors (the leaf border contrasting) adds beauty to your home. Make luncheon or buffet sets—scarfs or just doilies—use perle cotton or just string. Pattern 1532 contains detailed direc-

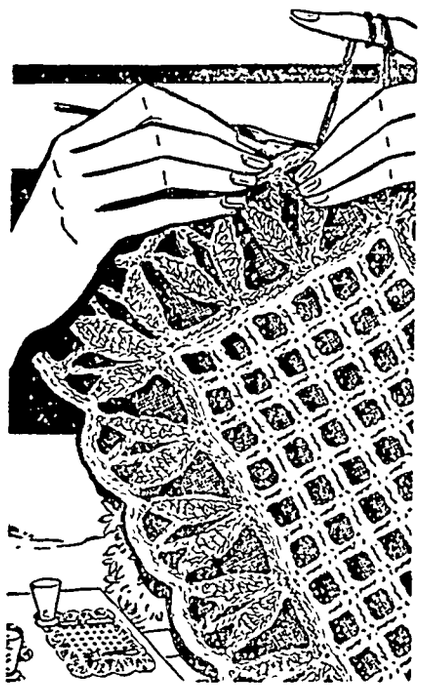

tions for making the design shown; illustrations of it and of all stitches used; material requirements; photograph of section of work; suggestions for varied uses.

Send 15 cents in stamps or coins (coins preferred) for this pattern to The Sewing Circle, Needlecraft Dept., 82 Eighth Ave., New York, N. Y.

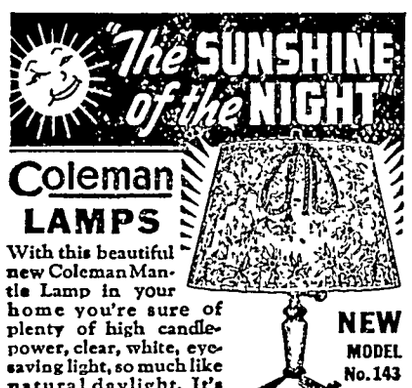

Coleman LAMPS

With this beautiful new Coleman Mantle Lamp in your home you're sure of plenty of high candlepower, clear, white, eye-saving light, so much like natural daylight. It's clean, safe, dependable light. No finer home light made. Fuel cost is only 1¢ a night. Has modern Glasstex shade; fuel fount finished in attractive ivory and gold. See Coleman Lamps and Lanterns at your dealer's.

NEW MODEL No. 143

FREE FOLDERS—Send a postcard now!

THE COLEMAN LAMP AND STOVE CO. Dept. WU189, Wichita, Kans.; Chicago, Ill.; Philadelphia, Pa.; Los Angeles, Calif. (7189)

Love of Fame

The love of fame is the last weakness which even the wise resign.—Tacitus.

Take it to any radio dealer! See the new 1938 farm radios. Choose the radio you like best, and ask your dealer how you can save $7.50 on the purchase of a new battery radio equipped with a genuine Wincharger.

Wincharger turns FREE WIND POWER into electricity, brings "big-city" reception to farm homes. Eliminates "B" batteries. Ends expensive recharging. Provides plenty of free electricity to run your radio as much as you want for less than 50c a year power operating cost.

See Any Radio Dealer!

WINCHARGER CORPORATION, Sioux City, Iowa

COMFORT

New HOTEL CLARK in Downtown LOS ANGELES

Convenience is another offering of this hotel. Whether on business or pleasure bent, the Hotel Clark makes an ideal "base of operations," as well as a restful "billet" at the end of the day's "campaign." Good Food, naturally. And moderate charges, as well as for room accommodations, give final significance to assuring word—COMFORT

Single *from* $2.50
Double *from* $3.50

ROOMS 555 BATHS

Fifth and Hill

P. G. B. MORRISS, *Manager*

Keeping Up With Science

By Science Service

© Science Service.—WNU Service.

Radiology a Young Science, but Makes Enormous Strides

What the X-Rays Have Done for Diagnosis and Cure

Chicago, Ill.—Radiology, the study and use of both X-rays and radium, is a comparatively young science, but it has turned out to be a precocious youngster. Reports to the International Congress of Radiology in Chicago showed the enormous strides it has made.

Household words today, X-rays were unknown 43 years ago, and radium was first obtained only 39 years ago. Treatment of cancer is the chief meaning these potent substances have in the minds of most persons. This is perhaps their most important field of usefulness but by no means their only one.

Diagnosis of disease has been made far more certain and accurate by means of the penetrating X-rays. "For example, the diagnosis of disease by X-rays has practically revolutionized the study and knowledge of tuberculosis and nearly all cases of this once-dreaded disease are now diagnosed by X-rays," declared Dr. Arthur C. Christie of Washington, D. C., president of the congress. "Most stomach ulcers are diagnosed by the X-ray, as are bone and kidney diseases, afflictions of the sinuses, of the teeth, and even the brain.

Every Organ and Bone Visible.

"In fact, all organs of the body as well as the bone structures can now be made apparent to the radiologist for his diagnosis. By injection of air and gas into the ventricles of the brain, tumors or other brain diseases may be studied from the X-ray film findings. Intravenous injections of certain dyes into the veins outline the gall-bladder.

"Foreign bodies, such as nails, coins, and other metals occasionally swallowed by children, can be accurately located by the X-ray so that the bronchoscopist may extract these dangerous objects.

"Inflammatory lesions, such as boils, carbuncles, muscular arthritis, are often cured or reduced by X-ray therapy."

Sudan Grass Is Safe for Pasturage Only When Long

Madison, Wis.—Farmers who have pastures of sudan grass, which frequently contains prussic acid, are warned by the Wisconsin College of Agriculture here to make sure that the grass is more than a foot high before cattle are allowed to graze on it.

Short sudan grass, especially when dark in color, has been found to contain dangerous amounts of the acid, one of the deadliest poisons known and blamed in the past for a number of cattle deaths.

Ancient Folsom Man Is Still Among the Missing

Washington.—Folsom man is still missing.

So says Dr. Frank H. H. Roberts, Jr., of the Smithsonian Institution, who has returned from a third summer spent hunting this elusive American.

Folsom men, widely regarded scientifically as the oldest known inhabitants of our continent, hunted big game perhaps 10,000 years ago, but are traced today only by their trail of stone weapon points and by a Colorado campground where a group of them rested.

This year, Dr. Roberts says he worked toward what seems to have been the center of their camp. He found more of their stone work but no human burials. So—Folsom man is still missing.

Keystone State Beavers Increasing Rapidly

Harrisburg, Pa. — Ninety-six beavers, imported into Pennsylvania where they had been extinct, have multiplied to well over 15,000, according to the last beaver count.

The 96 animals were brought in between 1917 and 1924; no beavers had been found in Pennsylvania for the 70 years prior to 1917.

The beavers represent, it was stated, a decided economic asset, for, now that trapping is permitted, the annual take ranges upward of 6,500 beavers worth more than $20,000.

"Vodas" Name Given to Stammer-Making Electrical Device

Controls the Voice for Trans-Atlantic Phone

New York.—If any readers are now going through the process of learning one new word a day to increase their vocabulary the word "vodas" is recommended. It won't be found in any dictionary now in existence and is as new as today's newspaper.

To save playing the old game of asking "animal, vegetable or mineral?" one should hasten to add that vodas is an instrument through which the electrical impulses of your voice must pass when, and if, you next talk by trans-Atlantic radio telephone.

The vodas does many things to your voice, including the creation of an artificial stammer. And it can turn your normal voice volume into the roar of a super-giant if necessary.

Vodas is a newly coined word composed of the first letter of each word in the following phrase: "voice-operated device anti-singing." A vodas, S. B. Wright of the Bell Telephone laboratories of New York explains, represents the radio and electrical engineers' answer to the unique and intricate problems which arise at the links between land telephone lines and their wireless trans-oceanic counterparts. Not the least of these problems is the fact that radio noise is much more severe than wired telephone noise.

Creates the Needed Lag.

Best results on combined radio and wire telephone circuits could be achieved if first one speaker said all he had to say and then allowed the other to talk. Actually, in ordinary conversation there is a quick interchange of talk which is disastrous for good reception if both speakers want to talk at once. And that is where the "stammer" mechanism of the vodas comes in. It causes an almost imperceptible delay before the circuits will accept the voice of Mr. A, for example, after Mrs. A finishes telling him how little Johnny is. A one-sixth of a second lag is all the electrical vodas needs to handle the conversation in normal fashion.

Modern radio telephony requires a man in a control room to handle the two voices speaking, in a fashion somewhat like the operator in a radio control room in a broadcasting station. The control man's job includes adjusting the receiving relays to the particular amount of noise existing; adjusting the transmitting and speech volumes properly; selecting the proper hangover or delay time for the two voices and perhaps increasing the sensitivity of the transmitting side of the vodas in the case of talkers who either speak so softly that the electrical impulses created by their voice are unable to trip the relays, or else people on wire lines having weak volume and more than the usual amount of line noise.

Whey, Once Likened to Squeal of the Pig, Has Numerous Uses

Cambridge, Mass.—A multitude of uses have been found for whey, formerly milk's equivalent of the famous pig's squeal that couldn't be set to work.

Sweetened and dried, whey, a by-product of cheese manufacturing, makes an excellent candy filling. "Whipped cream" can be made from whey. Flavor and food value of canned or homemade soup is improved by the addition of powdered or condensed whey. Tomato juice and fresh whey when mixed form an "attractive" beverage or starting point for a variety of tomato soup.

This was the essence of a report by B. H. Webb of the United States bureau of dairy industry before the Food Technology conference at the Massachusetts Institute of Technology.

Velvet Is Crush-Proofed by Formaldehyde Dip

Washington.—Velvet, the delicate cloth of royalty and of milady's evening gowns, that crushes and mats so easily, will shortly appear in new crush-proof form, Science Service reports.

Winfield W. Heckert of Ardentown, Del., has found that dipping velvet in formaldehyde, long famous as an antiseptic and disinfectant, by a special process, makes the velvet fibers resistant to crushing.

Formaldehyde-treated velvets retained their shape perfectly, Heckert claims, when crushed for hours under heavy weights exerting a pressure equal to that exerted by the average person sitting in a chair. The untreated fabric was badly crushed when treated in similar fashion.

Strange Pals of the Animal Kingdom

Animals, like human beings, often make strange friendships for which there is little explanation. For instance, a cat usually looks upon a rat as a one-course dinner, but Buddy, the kitty shown above, has made quite a pal of a white rodent. Both are owned by Joseph Lantigne, of Albany.

Marco, an Australian "honey bear," romps with his friend, Napoleon, the police dog. They're in Hollywood.

Nellie was a New York spaniel. She roamed the streets homeless and hungry. Her eight puppies all died shortly after they were born, because the poor thing had been undernourished. But in a home for stray animals Nellie found eight new-born kittens who had lost their mother. She adopted them and they adopted her, proving that there is always an outlet for mother-love.

Pictured below Nellie and her feline brood is another odd animal affection. The Bible says that there'll come a time when the lion and the lamb shall lie down together, and here is the King of Beasts practicing up for the occasion with his bosom pal, a little black dog. Their owner is Mrs. A. J. Nannetti, of Oakland, Calif.

Furs or feathers, it really makes little difference. Above, an Australian Tabby throws a paw about her pal, the cockatoo. At right is a hen in a Chicago suburb. Deprived of her chicks, she adopted a brood of collie pups.

And just to prove once more that mother love knows no bounds in animal life, we present this kind-hearted kitty who adopted a brood of frisky yellow chicks.

Enemies by tradition, this dog and fox are friends in fact.

Home Heating Hints

By John [illegible]
Heating Expert

IT'S really no trick to build a good furnace fire quickly and easily.

Leave a layer of ashes about two inches deep spread on the grates. Spread about two inches of coal over this layer of ashes. Over the coal, place a generous amount of kindling—newspapers and light, dry wood.

The turn damper in the smoke pipe and the ashpit damper should

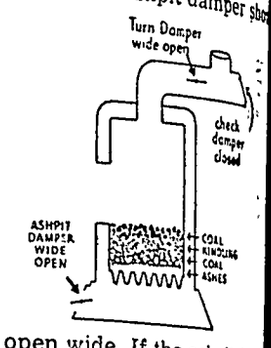

be open wide. If the ashpit damper on your furnace is in back, open it and also the ashpit door in front. This assures maximum draft and quick ignition.

When the kindling is burning well, add fresh coal gradually. In this way you get a deep fire in little time—the kindling burns the coal beneath it, and the fire, in turn, igniting the coal above. From time to time, add additional fuel until you have a solid, clear fire. When this is done, close your dampers and close the ashpit door.

WNU Service.

THE REASON HEADACHES ARE RELIEVED SO FAST

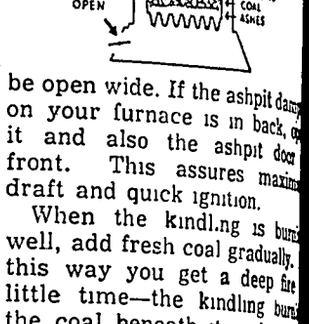

THE REASON BAYER ASPIRIN WORKS SO FAST

Drop a Bayer Aspirin tablet into a tumbler of water.

By the time it hits the bottom of the glass it is disintegrating.

This speed of disintegration makes genuine BAYER Aspirin tablets start "taking hold" of headache and similar pain a few minutes after taking.

All people who suffer occasionally from headaches ought to know this way to quick relief.

At the first sign of such pain take two Bayer Aspirin tablets with a half glass of water. Sometimes if the pain is more severe another dose is necessary [illegible] according to directions.

If headaches keep coming back we advise you to see your physician. He will look for the cause in order to correct it.

The price now is only 15¢ for twelve tablets or two full doses for 25 cents—virtually, only a cent apiece.

15¢ FOR 12 TABLETS

Virtually 1 cent a tablet

The Unattained

Success is counted sweetest by those who ne'er succeed.—Dobson.

"Black Leaf 40" KILLS LICE

JUST A DASH IN FEATHERS.. OR SPREAD ON ROOSTS

WNU—N

Safe Pleasant Way To Lose Fat

How would you like to lose pounds of fat in a month and at the same time increase your energy, improve your health?

How would you like to lose that double chin and your too protruding hips and at the same time make your skin so clean and clear that it will compel admiration?

How would you like to get your weight down to normal and at the same time develop that urge to activity that makes work a pleasure and also gain in ambition and keenness of mind?

Get on the scales today and see how much you weigh—then get a bottle of Kruschen Salts which will last four weeks and costs but a trifle. Take a teaspoonful every morning—more or less diet—get a little regular gentle exercise and when you have finished the contents of this first bottle weigh yourself again. Now you will know the pleasant way that the 6 salts of Kruschen have helped you lose unsightly fat and you'll also know that the 6 salts of Kruschen have supplied you with glorious health.

But be sure for your health's sake you ask for and get Kruschen Salts. Get them at any drugstore in the world and if the results one bottle brings don't delight you—do not joyfully satisfy you why money back.

When the Windsors Visited Nazi Workers

duke and duchess of Windsor pictured during a tour of inspection of Siemenstadt, the Siemens work-lony near the great electric factory in Berlin. The distinguished visitors were escorted by Hermann mens, who acted as guide and explained that his company cared for 150,000 workers from various Germany.

ns Is Ace Carrier tt Team

d Stebbins, star ball carrier niversity of Pittsburgh foot-m, who has been one of the nportant factors in Pitt's

ecord against its opponents Stebbins is a versatile nd possesses all-round foot-y that has proved valuable m.

Five Who Were Lucky in War

Two Japanese doctors minister to five wounded Chinese captives in the North China area. Notice the candy and pop bottles held by the captives. Can the Japanese be pampering prisoners?

Find 19 Victims of Fatal Plane Crash

rs of the ground crew at work on the scene of the wrecked airliner in which 19 persons were killed near Knight, Wyo. The horses were used by the rescuers to carry the victims to Evanston, re relatives were waiting to claim the dead.

oviet Diplomat Returns to U. S.

after their recent arrival in the United States from Russia er A. Troyanovsky, Soviet ambassador to the United States, e. The envoy returned to Washington to resume his duties.

Davis Seeks Peace in Jap-Sino War

Norman H. Davis, who is President Roosevelt's "roving ambassador" and head of the United States delegation to the nine-power confer-

ence in Brussels, Belgium. For discussion among the conferees was the subject of Japan's current but undeclared war on China.

IMPROVED UNIFORM INTERNATIONAL SUNDAY SCHOOL Lesson

By REV. HAROLD L. LUNDQUIST, Dean of the Moody Bible Institute of Chicago.
© Western Newspaper Union.

Lesson for November 14

THE CHRISTIAN MINISTER

LESSON TEXT—I Timothy 4:6-16; II Timothy 2.1-4.
GOLDEN TEXT—Neglect not the gift that is in thee.—I Timothy 4:14.
PRIMARY TOPIC—Two Brave Preachers
JUNIOR TOPIC—Two Brave Preachers.
INTERMEDIATE AND SENIOR TOPIC—Why and How Ministers Are Trained
YOUNG PEOPLE AND ADULT TOPIC—The Christian Minister in the Modern World.

"The Christian Minister"—there is no greater calling among men, but none is more often the target for misrepresentation and abuse by those outside, and all too often the victim of the carelessness, weakness, and sin of those within its own circle On the other hand it has had, and continues to have to this day, within its ranks such a noble army of faithful and sacrificial men as would probably be impossible to duplicate in any other calling.

The study of today's lesson should arouse in the hearts of Christian people a high regard for the ministry as a calling, and a kindly purpose to aid their minister to live up to its glorious possibilities. Every true minister who studies it will find his spirit humbled before God in thanksgiving for the privilege of service, and in prayer that he may be forgiven for his failures and empowered for the work of the future.

The need for such a study is indicated in the verses just preceding our lesson, namely, I Timothy 4:1-5, where we read of the express warning of the Spirit of God that in the latter times there should be teaching and preaching which departed from the faith, substituting men's wisdom for God's Word. One who looks around him cannot but feel that we have fallen upon that evil day.

I. What to Preach (I Tim. 4:6-9). The "good minister of Jesus Christ" preaches the words of God. To do this he must himself be "nourished" by them. Spare your preacher the necessity of running errands, serving on boards and committees, and encourage him to study his Bible.

Preacher, are you studying God's Book, learning and teaching "good doctrine"? If so you will have no interest in or time for "profane and old wives fables."

II. How to Preach (I Tim. 4:10-12).

1. Sacrificially (v. 10). The man who regards the ministry as a nice, easy, respectable occupation is not in the same calling as was the apostle Paul. In fact, there is nothing to indicate that he is in the Christian ministry at all, for in that calling there is labor and suffering of reproach. This is not something to be borne in a spirit of resigned submission. The minister knows and "trusts in the living God," and gladly bears every responsibility with which God may entrust him.

2. Authoritatively (v. 11). The minister of Christ speaks for God. In doing so he teaches with assurance and is to "command" men in the Lord's name. All too often the servants of the Lord feel and act like "grasshoppers" (see Numbers 13:33), and everybody else regards them as feeble and impotent, when they should be "strong in the grace that is in Christ Jesus" (II Tim. 2:1).

3. Actively (v. 12). Whether young or old, the minister is to be an example, a pattern in his active daily life. Note how discriminating is the scripture. He is to be a pattern for others in speech, manner of living, in love, in spirit, in faith, and in purity of life.

III. Who Is to Preach (I Tim. 4:13-16).

1. The man who is divinely called (v. 14). God called Timothy; men recognized that call and ordained him to give his life to the exercise of his God-presented gift. This is the right order for our day.

2. The man who is properly prepared (vv. 13, 15-16). The ministry calls for the best preparation that a man can possibly obtain He must know how to read God's Word, both publicly and privately. He is to be skilled in exhortation, and in teaching Christian doctrine.

In conclusion, let us consider the portion from II Timothy 2 which properly presents the work of the minister as that of a soldier at war against the world, the flesh, and the devil. He must be prepared to bear hardness, and he must not yield to the temptation to get into "sidelines," no matter how dignified and profitable they may be. His sole business is to serve and to please God.

What Education Means

The real object of education is to give children resources that will endure as long as life endures; habits that time will ameliorate, not destroy; occupation that will render sickness tolerable, solitude pleasant, age venerable, life more dignified and useful, and death less terrible.—Sydney Smith.

A Happy Man

Happy the man who sees a God employed in all the good and ill that checker life.—Gowper.

HOW TO SEW

by Ruth Wyeth Spears

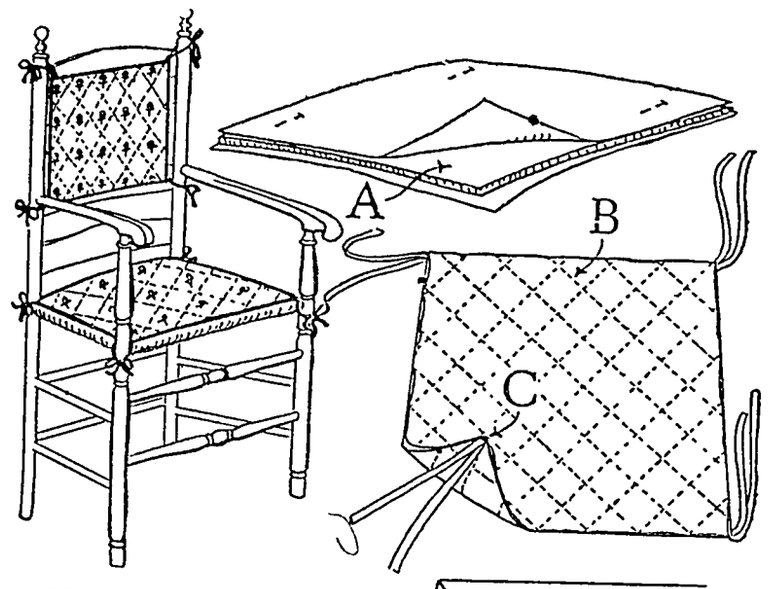

There May Be Many Reasons for Making Quilted Chair Pads.

IF ALL the reasons for quilted chair pads were lined up in order of their importance the most intangible reason of all might head the list. Yes, it is quite likely that any decorator, amateur or professional would place atmosphere at the top. But then it is also possible that first rating might be given to the reason that the pressure of slats across the backs of chairs is softened by quilted pads. Then, though it might not be mentioned, it is a known fact that worn out cane seats are sometimes replaced with inexpensive composition seats which may be disguised by gay quilted pads.

Chintz, calico or gingham chair pads are in fact one of the simplest and most inexpensive ways of adding color and charm as well as comfort to a room. Such pads are often used on the backs of chairs and not on the seats, and especially for side chairs, the seat pads used without any back covering. In making such small things as these it is quite easy to do the quilting on the machine Or, if you wish to take the other point of view about it, the work of quilting them by hand would not consume an unreasonable amount of time. There is no doubt that handwork has a certain quaintness that machine work lacks.

The pads shown here are made with one layer of sheet wadding between the two layers of the chintz. The edge bindings and ties are made of bias tape. Cut the three layers of the pad material exactly the size and shape you want them to be when finished. Place the sheet wadding between the two layers of covering material as shown here at A. Either pin or baste in this position, and then quilt, either by hand or by machine, as is shown here at B. Make the ties by stitching the lengthwise edges of the bias tape together, and then tack them to the corners of the pad as at C before it is bound. Now, bind the edges, sewing the ties right in with the binding as shown here at D.

Every Homemaker should have a copy of Mrs. Spears' new book, SEWING. Forty-eight pages of step-by-step directions for making slipcovers and dressing tables; restoring and upholstering chairs, couches, making curtains for every type of room and purpose. Making lampshades, rugs, ottomans and other useful articles for the home. Readers wishing a copy should send name and address, enclosing 25 cents, to Mrs Spears, 210 South Desplaines St., Chicago, Illinois.

Friendly Talk

BUT after all, the very best thing in good talk and the thing that helps it most is friendship. How it dissolves the barriers that divide us, and loosens all constraint—this feeling that we understand and trust each other, and wish each other heartily well! Everything into which it really comes is good. It transforms letter-writing from a task into a pleasure. It makes music a thousand times more sweet. The people who play and sing not at us, but to us—how delightful it is to listen to them!

Yes, there is a talkability that can express itself even without words. There is an exchange of thought and feeling which is happy alike in speech and in silence. It is quietness pervaded with friendship —Van Dyke.

IT'S "Filter-Fine" MOROLINE SNOW-WHITE PETROLEUM JELLY
WORLD'S LARGEST SELLER AT 5¢

Battle Half Over

A man prepared has half fought the battle —Cervantes.

HOME-COMING Nov. 6 at Iowa City
IOWA vs MINNESOTA
Biggest Homecoming in years! Iowa's fast, tricky new style of football, matched against Minnesota's mighty power plays. Don't miss it. All seats reserved—$2.50. Mail orders to Charles S. Galiher, Business Mgr., Athletic Dept., Iowa City, Iowa.

From a MEDICAL JOURNAL THIS: ABOUT COLDS!
"The researches (of these doctors) led them to believe that colds result from an acid condition of the body. To overcome this they prescribe various alkalies." That's why, today...
LUDEN'S MENTHOL COUGH DROPS 5¢ NOW CONTAIN AN ALKALINE FACTOR

CHEW LONG BILL NAVY TOBACCO 5¢ PLUG

LIFE'S LIKE THAT — By Fred Neher

"The charge is taxidermy, yer honor . . . . he was stuffin' ballet boxes!!"

It is easier for a woman to get a permanent wave than it is for a man to make his hair permanent.

Give Your COWS

Dr. LeGear's COW PRESCRIPTION

THE KELP COMPOUND TONIC

Dr. LeGear's Cow Prescription contains Kelp (Iodine) and other mineral and vegetable ingredients scientifically balanced to make an efficient tonic, appetizer and conditioner for Milch Cows, heifers, and calves. Aids also in preventing Goitre (Large Neck) and Rickets (Leg Weakness).

Satisfaction Guaranteed.

Try it and Watch Your Profits Grow

HENRY LEWIS

PRODUCE STORE

Bridge Luncheon Given At Clear Lake Country Club

Mrs. C. G. Waterman, Mrs. A. H Dulmes, Mrs. P. M. Wilson and Mrs. R. A Jorgenson were guests at a one o'clock bridge luncheon given at the Clear Lake Country club by Mesdames Marks, Hogan and Bemis of Garner. Mrs. Waterman won high score, Mrs. Frank Zeiger of Garner, second high score, and the door prize was won by Mrs. Schissel of Garner.

REMEMBER THE SONG BIRDS

Persons desiring to hold song birds throughout the winter should place feeding devices out now. Food should be supplied regularly, even before snows cover up natural food, to acquaint the birds with the location. Many birds will remain which would otherwise leave the vicinity if they know food is available at all times.

Local Happenings

Klemme and Vicinity

Rev. Fred Griewe is visiting at the Emil Patet home this week.

Rev. Wm. Zabilka was at Clear Lake Monday on business.

Mrs Ben Swalve is listed among the ill this week. Mrs. Wm. Meyer is taking care of her.

Clare West. of Red Oak, spent Thursday visiting at his home here.

Lew Neuberger is reported to have been very ill during the past week.

Ben Lau has returned to Klemme after a stay of several weeks at Tracy, Minn.

Mrs. Otto Baack of Tracy, Minn is visiting this week with Klemme relatives and friends.

The Standard Bearers held their monthly meeting at the M. E. Church Tuseday evening.

The force at the Northern Lbr. Co. are working at their annual task of taking inventory this week.

Dr. and Mrs. E. G. Schaeffer spent Sunday visiting with his mother at Forest City.

Mr and Mrs. Henry Lau of Tracy. Minn., spent the latter part of the week visiting with relatives in this community.

Rev. Zabilka was at Garner, Friday helping a group there solicit for the retired ministers' fund of the Northwest Iowa Conference.

Mr. and Mrs. Ben Katter and Mrs. R. W. Elder drove to Buffalo Center Tuesday to attend an uncle's farm sale.

Mr. and Mrs. John Waddingham and son, Billie, went to Des Moines Saturday and visited at the Elmer Fuller home until Sunday evening.

The Misses Marie Blank and Ruth Stille were dinner guests of Mrs. P. W. Johnson and children Monday evening

Edmond Josten is the owner of a new Master De Luxe Chevrolet which he purchased from the Klemme Auto Company last week.

Mr and Mrs. Bob Giesel and Mrs. Esbeck, of Andrew, came Friday evening and visited until Sunday at the E. F. Jacobs home.

Dr. and Mrs. A. H. Dulmes and son. Dick, were dinner guests at the Rev. Grosshuesch home Tuesday.

Mr. and Mrs. John Larson and Mr. and Mrs. Harry Larson drove to Iowa City Sunday to see Miss Bessie Larson who was sick.

Mr and Mrs. Alex Early of Goodell, visited at the Elmer Larson home west of Klemme Sunday evening.

The Albert Tanner family, who have been living in the house on the Kraus farm north of town, have moved to Garner and live across from the Sales Barn

ORDER XMAS CARDS AT ONCE—as low as 2c, each complete with envelopes and with your name printed. Times Office.

Mr. and Mrs. Lloyd Paris, of Armstrong, visited at the A. L. Kingery home over Wednesday night. The ladies are sisters.

Mrs. Lena Schroeder is having a quilting bee at her home every day this week. Each day a different group of ladies come to her home to quilt.

Mr. and Mrs C. G Waterman and daughter, Marian, and Mrs. Mary Waterman were Sunday dinner guests at the T F. Mitchell home in Swea City.

Mrs. Mary Mutch and daughters, Ada of Grundy Center and Mrs. Filkins of Iowa City, spent Thursday visiting with Dr. and Mrs A H Dulmes.

CHRISTMAS CARDS—50 cards for $1, complete with envelopes and with your name printed. Mail orders 10c extra. Times Office.

Mr and Mrs C. G. Waterman, Mr. and Mrs. Wm. Keraus and Mrs. T. F Mitchell of Swea City, drove to Iowa Falls Wednesday and attended the funeral of J. J. Nachazel

Otho and Verl Keraus, of Swea City spent last Thursday visiting with their parents. Mr. and Mrs. W. C. Keraus. The business places at Swea City were closed for Armistice Day.

Ed. Medaus and family who have been over near Duncan during the summer where Ed. worked on a farm, have moved to the tenant house on the Dr. Zinn farm northeast of Klemme.

Mr. and Mrs. W. L. Sherwood are this week enoying sunshine and warm weather down in Texas. Sunday they drove to Iowa Falls where they were joined by relatives and all drove down into Texas for a trip.

Dr. and Mrs. D. P. Anderson and daughter, Neva Ann, accompanied by Grandma Haefner, who is now 92 years old, drove to Harris, Ia, last week Sunday where they spent the day visiting with Rev. and Mrs. Ralston and family.

Mr. and Mrs. Ted Bode of Woden entertained the county school superintendents and their wives, and the coaches and their wives, at a party Monday evening. Supt. and Mrs. W. H Galbreth and Coach and Mrs. A. L. Kingery of the Klemme schools atended.

Mr. and Mrs. Emil Patet drove to Hayfield last Thursday to visit Mrs Victor Waldeck, who was sick. Mrs Waldek was later removed to the Park Hospital for a major operation Mrs. Patet is at Hayfield doing housework at the Waldek home

P. W Johnson, accompanied by his sister, Mrs. Walter Lau, of Albert Lea, Minn., left Friday for Paxton, Ill., being called there by the serious illness of their mother. From here they drove to Waterloo where their brother also joined them.

Mrs. Eelko Buss is ill with pneumonia at the home of her daughter, Mrs. Ed. Becker. Mrs. Buss had been at Belmond taking care of her brother when she became ill. Her condition Tuesday morning was reported much better.

Since John Larson built a new house on his farm southwest of town, the old house was moved across the road east of its former location. Recently the old house has been remodeled. Stained shingles were put on over the siding and the place looks very neat. Mr. and Mrs. Elmer Larson occupy the house.

NO MORE FROGS

Iowa has a closed season on frogs After November 30th and until June 1, 1938, it will be unlawful to take frogs. It is unlawful to ship frogs out of the state at any time.

Better have a dog your friend than your enemy.

Celebrate Thanksgiving With Light Conditioning

The new style I. E. S. floor lamps, in addition to modernizing your lighting lend charm and beauty to your home.

Call at our office and inspect the complete display. There are many new designs, all priced at

95c Down and $1.00 per month

This is your opportunity to obtain the latest in modern, artistic lighting at a bargain price.

Central States ELECTRIC COMPANY

Avery THE THEATRE BEAUTIFUL Garner Iowa

Wednesday and Thursday, Nov. 17-18. (Thurs. is the BIG NITE).
The world new her only as Madame X. Gladys George with Warren William and John Beal in

"MADAME X"

The heart-stabbing drama of a woman who made one mistake. The story you cannot forget.

Friday and Saturday, Nov. 19-20. (Double Feature).
America's favorite family in their most uproaroiusly human hit. THE JONES FAMILY in

"HOT WATER"

Father's running for Mayor—Mother's running Father. It's all fun and laughs galore
AND Lewis Stone and Barbara Read in

"THE MAN WHO CRIED WOLF"

The story that made new crime history in the country's police annals.

Sunday, Monday and Tuesday, Nov. 21-22-23.
Her ticket to Paradise was stamped—GOOD FOR TWO WEEKS ONLY. Lovely Joan Crawford with Franchot Tone and Robert Young in

"THE BRIDE WORE RED"

She had to get her man tonight or never, but, you'd think it would be easy for lovely Joan, with Bob and Franchot both camping on her heart trail A delightful picture.

"PEEPING PENGUINS" — Color Cartoon

Coming Nov. 24-25. Spencer Tracy and Luise Rainer in "THE BIG CITY."

Continuous Show Thanksgiving Day.

Coming Nov. 28-29 "WIFE, DOCTOR AND NURSE."

LET'S GO TO THE MOVIES—THE GREATER SHOW SEASON IS NOW ON.

For Cooking

The Turkey Dinner

Better check up on your cooking utensils and household accessories before you start to prepare Thanksgiving dinner. There is sure to be something needed and the last minute is a distressing time to discover it. Whatever it may be, we will be pleased to have you come in and make your selections.

ROASTERS CARVING SETS MIXING BOWLS
BAKING DISHES POTS and PANS KITCHEN UTENSILS

ALADDIN LAMP FREE!

We will give that Aladdin Lamp away at our store at 9:00 o'clock on SATURDAY NIGHT, NOVEMBER 27

E. F. JACOBS, Hardware

Get... World News Direct from Washington

PATHFINDER

America's Oldest, Largest and Most Widely Read News Magazine

PATHFINDER overlooks no important event . . . misses no interesting personality. Crisply . . . dramatically . . . right to the point . . . it boils down for you everything that goes on . . . giving you both the plain facts and entertaining sidelights, all verified and interpreted. PATHFINDER, fresh from today's center of world interest, is the choice of more than a million fully informed subscribers every week. PATHFINDER'S nineteen illustrated departments are sure to inform and entertain you too.

Other weekly news magazines sell at $4 to $5 a year. PATHFINDER sells for $1 a year, but for a limited time we offer you a greatly reduced combination bargain price for

This Newspaper and PATHFINDER Both one year Only $1.50

OUT OF BOUNDS

Keeping expenses within due bounds is much easier when you have a checking account. All income can be deposited at this bank, and all bills paid by check.

Your check stubs will warn you when expenditures are getting out of hand. Furthermore, you save yourself considerable footwork, and much valuable time when you pay by check and let the postman act as your messenger.

FEDERAL DEPOSIT INSURANCE CORPORATION $5,000 MAXIMUM INSURANCE FOR EACH DEPOSITOR MEMBER

OLDEST BANK IN HANCOCK COUNTY

First National Bank

Established 1892

We Can't Do Anything About the Weather

But--

We can do EVERYTHING to put your car in shape for the winter.

Drive in today for a check-up. The transmission and differential grease should be changed . . . the generator should be set up to kick out more "juice." The electrical system must function properly. A thorough check-up now will save you trouble later. Winterize today!

Hot Water Heaters
Fan Defrosters
Electric Defrosters
Radiator Winter Fronts
Anti-Freeze
Winter Grade Oil
Willard Batteries

"You're Ahead With A Chevrolet"—
—See The '38 Model Now On Display

CHEVROLET

CHEVROLET

Klemme Auto Co.

Chevrolet Sales & Service

THE KLEMME TIMES

VOLUME 42 — KLEMME, IOWA, WEDNESDAY EVENING, NOVEMBER 24, 1937 — NUMBER 27

hamrocks Keep Record Clean In Second Winner

N HANDILY IN ROUGH AND TUMBLE CONTEST

Shamrocks Down Ventura Reserves 19 to 9

n what proved to be a rough tumble contest between two ky teams, Coach A. L. King- 's Klemme High School Sham- ks downed a scrappy Ventura e, 44 to 13. The Shamrocks rted strong and ran the count 13 to 7 by the end of the first iod In the second period, how- r, Klemme went on a fouling ee and Ventura, who seemingly ld not miss on gift shots, made tougher for the boys. At half- e the score stood at 18 to 13 in or of the Shamrocks.

Coming out for the second half Shamrocks led by Schuldt and genson dropped in counters m all over the floor, and kept ball so much in their posses- n that Ventura failed to score roughout the entire second half.

Leading the Klemme scoring s Jorgenson, with 16 points, ile Schuldt was right behind h 15 Trampel, slim forward o is proving to be the real ds. accounted for 7 points and osshuesch got 4 before he was ced out on fouls early in the rth quarter. Kluckhohn, who ne in for Grosshuesch hit the p once.

Grell was the main gun for ntura, getting two field goals d four free throws for a total of oints. Lineweaver, who threw a nch in the machinery in the et of Klemme at Ventura last r, was held to one lone field l.

Following is the box score of first team game:

LEMME—44

	FG	FT	F
osshuech, f.	2	0	4
uckhohn, f.	1	0	0
ampel, f.	3	1	0
genson, c.	7	2	3
huldt, g.	6	3	1
u, g.	0	0	2
TALS	19	6	10

NTURA—13

	FG	FT	F
ell, f.	2	4	0
llatz, f	0	3	3
neweaver, c.	1	0	2
tes, g.	0	0	2
wen, g.	0	0	0
Darrell, g.	0	0	1
TALS	3	7	8

In another rough and tumble tle, the Little Shamrocks unced the Ventura reserves 19 9. Starting early, the Little amrocks kept pecking away at basket, gradually increasing ir lead until the final gun range, Kluckhohn and Barz ac- unted for most of the Klemme nts, while Bowen was high for ntura.

Following is the box score of reserve game.

LEMME—19

	FG	FT	F
rz, f.	2	1	0
luckhohn, f.	3	0	0
Stille, c.	0	2	1
ees, g.	0	0	2
Stille, g.	0	0	0
range, g.	3	0	2
OTALS	8	3	5

NTURA—9

	FG	FT	F
eterson, f.	1	0	1
verson, f.	0	1	1
ough am, c.	1	0	2
arrell, c.	0	0	0
ohnke, g.	0	0	0
olfram, g	0	0	0
owen, g.	2	0	0
OTALS	4	1	4

M. E. AID BAZAR AND SUPPER

The annual Bazar and chicken supper will be next Tuesday Nov. 30th. Bazar will start at 2 00 p. m, supper at 5 30 until all are served.

MENU
Fried Chicken — Potatoes
Gravy
Baked Beans
Pickles — Jelly — Rolls
Carrot and Cabbage Salad
Pumpkin, Apple or Cocoanut cream
Pie — Coffee

There will be a fish pond for the children and a home made candy booth

Come and get a new apron, new rug or fancy work to give for Christmas

Supper 40c or 2 for 75c—25c for grade children

Everybody is invited to come and enjoy the supper.

TRAFFIC VIOLATORS APPEAR IN LOCAL COURTS THE PAST WEEK

Carl Patro, Garner, appeared in Justice Suckow's court and was fined $10.00 and costs, being charged with speeding with a truck

Silas Branick. Britt, was fined $2 00 and costs by Justice Suckow for failing to have identification lights and proper reflectors on his truck

H. J Stille, Klemme, was fined $5 00 and costs in Justice W. C. Keraus' court being charged with failure to have truck properly equipped with lights

All of the above offenders were apprehended by State Highway Patrolmen.

BOYS WILL MAKE TRIP TO CALIFORNIA

Lester, soon of Mr. and Mrs George Buseman, and Franklin, son of Mr. and Mrs Henry Buseman. left today, Wednesday, on a trip to the west coast. The boys expect to take in all the places of interest and plan to spend the winter in California.

Thanksgiving Day

By RAYMOND PITCAIRN
National Chairman Sentinels of the Republic

Again in 1937, as through many years of its history, our Nation celebrates from ocean to ocean, from Lakes to Gulf, the most typical of all American holidays.

It is the observance of Thanksgiving Day—a celebration first dedicated to reverend gratitude for bountiful harvests; then later to appreciation of other blessings and promises of the passing years.

Never has America been without cause for such gratitude. For despite frequent problems, America remains, in a turbulent world, a land of faith and of fulfillment. That is true today, as in the past.

While other nations follow the hideous chimera of war, America remains at peace with her neighbors.

While other nations sacrifice the happiness of their people to the strutting show of nationalistic ambitions, the American people still believe in personal opportunity and freedom.

While other nations bow and scrape to the pretensions of dictators and their cliques, America is still dedicated to the proposition that all men are equal, and entitled to life, liberty and the pursuit of happiness.

While other peoples suffer and die in the clutch of desperate economic and political experiments, Americans still enjoy the highest standards of life of any nation.

There is the glow of promise, too—not only of plentiful harvests, but of changing attitudes by our national leaders which presage freer opportunity for production of the many requirements of the American people, and wider reemployment for those on whose enterprise and labor all production depends, whether at the plow, the lathe or the desk.

For these things Americans are grateful. For these they offer thanks to a Providence which blessed their efforts to make the earth yield more generously and to create by their own unfettered energy, the greatest, the freest and most bountiful land on earth.

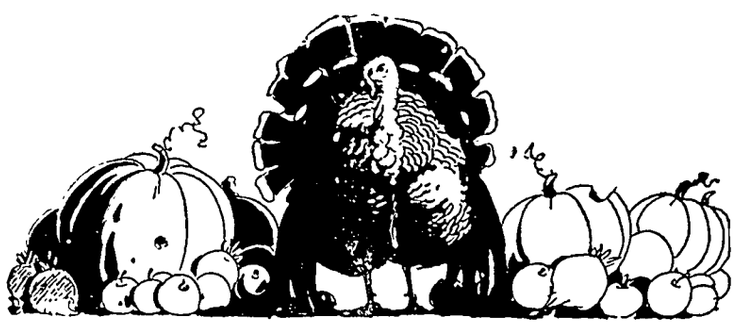

A Thanksgiving Prayer

For what we have, though small it be,
We thank thee, Lord.
For the simple joys of serenity,
We thank thee, Lord.
For the gentle touch of the friendly hand
Of those who love and understand,
We thank thee, Lord.

Of all thy gifts the greatest three
Are friendship, love and fidelity.
Let others pray for the harvest's yields,
For the golden grains of the fruitful fields,
Humbly our prayer to thee we send
That when we've reached our journey's end,
Someone may say, "Farewell, good friend."

W.P.R.

Goodell Cagers Won Hard Battle From Swaledale Tuesday Night

GOODELL HIGH SCHOOL SPLITS WITH SWALEDALE IN GAMES

Goodell First Team Wins By Six Point Margin In Tuesday's Game

A number of basket ball fans from Klemme and vicinity took in the double header game at Goodell Tuesday night.

In the opening game the Swaledale reserves won their game 27 to 2`

In the first string game Goodell jumped into a lead in the first quarter when the score stood 8 to 2 for Goodell. The boys from Swaledale played on even terms in the next quarter and the half ended 12 to 6 for Goodell.

The third quarter was all Swaledale's and the visitors started right off with a couple of baskets and ran the score up to 12, while Goodell registered one free throw and the quarter ended Goodell 13, Swaledale12.

Kenny Boller, Goodell's speedy little forward found the basket several times to soon put his team ahead with a safe lead. Hofer, veteran guard, also came through and the game ended Goodell 22, Swaledale 16.

RECEPTION THIS WEDNESDAY EVENING FOR MR. AND MRS. ROY SWANSON

A reception is being held this Wednesday evening at the Garner Opera House for Mr. and Mrs. Roy Swanson, newlyweds.

Miss Lydia Haberkamp, daughter of Mr. and Mrs. Wm. Haber-Kamp, and Mr. Roy Swanson, son of Mr and Mrs. Oscar Swanson, were married this Wednesday afternoon at the Elltown Reformed parsonage by Rev. Huenemann.

Kelly's orchestra will play for the dance this evening. Details of the marriage will be published next week.

The cold storage holdings of meat on Sept. 1st were 17 per cent less than a year ago.

A THANKSGIVING SUGGESTION

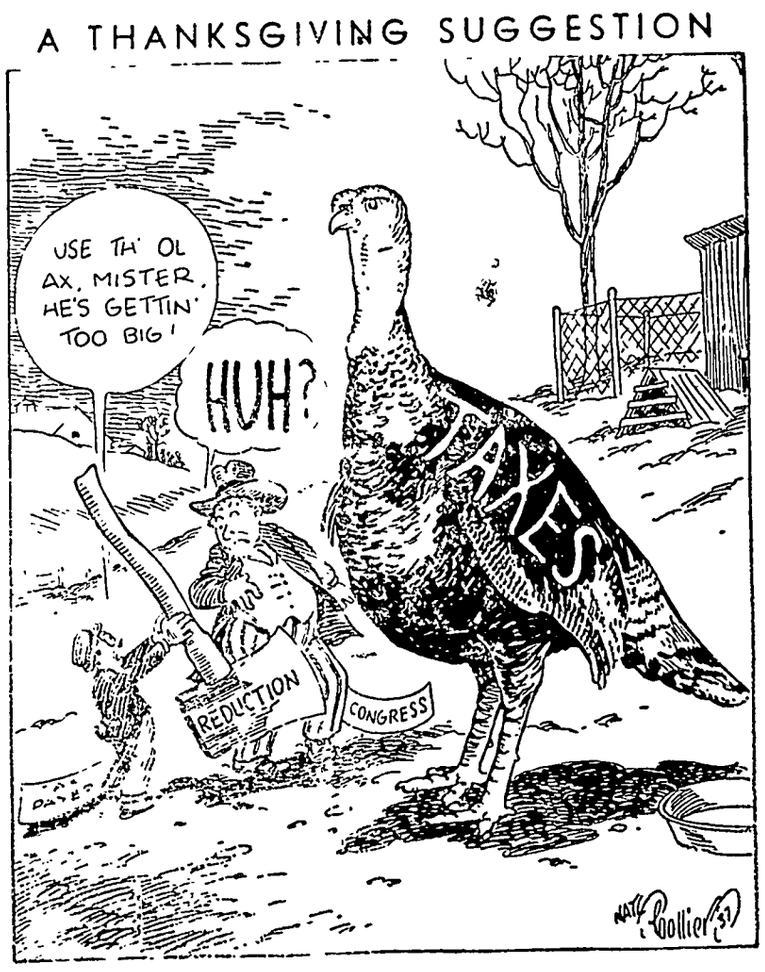

Experimental Station Has Completed Seventh Year

W. G. WILLIAMS BUYS GARNER HERALD FROM FRANK CLARK

Transaction Again Puts Garner In The One Paper Class

Last Wednesday, W. G "Bill" Williams closed a deal whereby he became the owner of the Garner Herald published by Frank Clark for the past five years.

Mr. Williams entered the newspaper business at Garner in 1926 when he purchased the Garner Leader from Ted Tierney, and the following year he bought the Garner Signal from Frank Clark and for five years Garner had but one paper, the Garner Leader and Signal. a consolidation of the two papers.

Five years ago Mr. Clark returned to Garner and started the Garner Herald and was assisted in the business by his son, Harold, who is now publisher of the paper at Bancroft.

The time has passed when two papers are necessary in any town, and Garner will be much better served with one paper. There have been many consolidations in the past few years and there are now but a very few towns in the state which support more than one paper. "Bill" is a veteran newspaper man and has given Garner one of the best weekly papers in North Iowa.

CHRISTMAS SEALS WILL BE MAILED OUT THIS FRIDAY

Mrs. Martha Bredbenner, chairman of the Klemme Christmas Seal campaign, announces that the seals will be mailed out Friday. When you receive the packet of seals you may keep as many as you want to and then return the balance and the remittance in an envelope which should be left at the Lau Implement Store or handed to Mrs. Bredbenner.

Each township and town has a chairman and committee to look after the annual distribution of stamps.

MASONIC FATHER AND SON BANQUET WILL BE DEC. 1

The annual father and son banquet will be held at the Masonic hall at Garner on Wednesday evening, December 1st. All Masons are invited to bring their son or a guest. Tickets may be procured from Sumner Trumbull.

HELLO, FOLKS!

Mr. and Mrs. Clifford Montgomery are the parents of a seven pound baby girl born to them on Sunday morning, November 21st.

Rye seeded this fall will provide pasture earlier next spring than any other crop.

KLEMME REFORMED CHURCH

Calvin Grosshuesch, Pastor

Thanksgiving Day
10:00 a. m. Thanksgiving service
German sermon.
Program by Junior Choir.
Offering for Indian Missions.
The ladies will again send cookies to the Indian children. Any donations will be welcome.

Sunday
10:00 a. m. German Service.
Celebration of Lord's Supper
11:00 a. m. Sunday School

8:00 p. m. Tuesday
Young Peoples Bible Class
8:00 p. m. Saturday
Men's Choir.
1:00 p. m. Tuesday
9:00 a. m. Saturday
Confirmation Class

SOME ACTIVITIES OF THE NORTH IOWA AGRICULTURAL EXPERIMENT ASSOCIATION

The North Iowa Agricultural Experiment Association located at Kanawha is completing its seventh year of operation The Botany and Plant Pathology Section of the Iowa Agricultural Experiment Station is in charge, aided by ten directors chosen annually by the 500 owners.

More and more use of the field station for research has resulted in experiments on sugar beets, potatoes, corn wheat, oats. barley, flax, alfalfa, soy beans and occasionally other crops.

More surprising is the greatly increased use of the field station by its members resulting this year in the erection of a special service building. All of the land cannot be used for experiments in any one year and that not experiments is used for increase of new varieties and making hybrid seed corn. First distributions of Iowa 444 and D67 oats and Komar spring wheat were made from this field station. Velvet and Iglos barley, Bison and Redwing flax have been increased for distribution.

Besides a corn drier the new service building contains a cleaning and treating system for small grain which is the first of its kind in Iowa. It automatically cleans and treats by the new dust method 120 bushels of wheat, oats or barley per hour.

The first cooperative production of hybrid seed corn in Iowa was started at this station in 1933 and continues to be an exceedingly popular service Orders for hybrid corn are limited to ten bushels per member and to Iowa hybrids 931, 939 and 942. The orders must be made in February or March so that acreage of each hybrid can be determined in advance of planting time. The orders are filled at harvest time, and each member dries and processes his own corn. Yields above normal in 1937 made it possible for the first time to fill all orders and have seed left over.

Iowa hybrid 931 was the only one produced at the station from 1932 to 1935, Iowa hybrid 939 was added in 1936 and 942 in 1937. Also due to the favorable year the Association has more than enough foundation stocks for its own use. These certified foundations stocks for making any of the Iowa hybrids, as well as shelled, graded and treated seed corn of hybrids 931, 939 and 942, are on sale at the farm.

GIRL SCOUT NEWS

We have been studying about rocks and minerals and Mrs. Schaeffer showed us pictures of famous English buildings, including Westminster Abbey and the Old Curiosity Shop. We planned our badge work for the winter. We began sandpapering our new screens We hope to have them to use by Christmas.

Scribe—Gertrude Grosshuesch

Talk is cheap. Otherwise there wouldn't be so much of it sent out over the radio.

METHODIST EPISCOPAL CHURCH

William Zabilka, Pastor

Klemme Church:
Worship Service 10:00 a. m.
Sabbath School 11:00 a. m.
Evangelistic Service 7:30 p. m.
The two weeks services will close Sunday night. The services thus far have been well attended and a fine spirit has been shown. Try to be present for the few remaining services.

Liberty Church:
Sabbath School 10:15 a. m.
Worship Service 11:20 a. m.

Washington Digest

National Topics Interpreted
By WILLIAM BRUCKART
NATIONAL PRESS BLDG WASHINGTON, D. C.

Washington.—Supporters of the New Deal, as well as its opponents, are watching a new experiment by President Roosevelt with more than passing interest. They are watching this experiment because of various circumstances, including obviously its political phases, for they realize that the President has stepped out into a hitherto untrod field, unplowed ground, in this new experiment.

New Experiment

Chiefly because it is something entirely new and not because any one yet can tell what is going to happen, I want to report this week on the President's plan to have his eldest son, James, his No. 1 secretary, serve as a clearing house between the Chief Executive and some eighteen or more government agencies. Roosevelt, the younger, has been designated by the President to sit down once each week with heads of each of the enumerated agencies and talk over their problems, iron out those which he can help solve, co-ordinate the work between them as far as he is able to do so, and, most important to the men with whom he deals, decide which questions confronting these units of government may be matters for the President's personal consideration.

It is a big order. But Jimmy, as he is known around here, is a big man, at least physically, because he stands something like six feet, one inch. He is twenty-nine years old.

The audiences at the White House with Jimmy have already started and the agency heads who have sat through the conferences seem well pleased. At least, there has been no criticism yet, no signs of jealousy or indications of dissent among those who are called upon to take up their problems with the young secretary to the President. In fact, I have heard in only a few places a revival of the punning that went out a couple of years ago when the "Roosevelt for King" game was in its heyday, and Jimmy was laughingly labeled as the crown prince. Thus, the plan surely seems to have started off most auspiciously. But as I said, what success, what trials and tribulations, await it, no one can say.

* * *

Undoubtedly, President Roosevelt has started a plan of action that has much to be said in its favor. It has, of course, many possibilities of trouble, and there surely is argument against having the White House secretariat determine policy when the President has been elected to that job. Yet, at this time, credit must be argued along with signs and portents of trouble.

Much in Its Favor

First, let us recognize that the office of President of the United States is a man-killing job. There is nothing like it anywhere else in the world. There are not too many men who can stand up under the load of work and worry that is continually on the shoulders of the head of the nation. There is no way possible for him to escape it. Vacations? Sleep? Absence from Washington? Not a chance. The work and worry is with him always, every minute out of his twenty-four hour day.

Thus, if there is any way that can be devised to lift some of the burden, it ought to be done. No way has been found heretofore, however, and the millstone continues around the President's neck.

On the other hand, this is a democracy. In the opinion of many persons, there already is too much power lodged in the hands of individuals who were not elected, but were appointed, to office. The President has vast power and he has to unload it somewhere into the hands of those he appoints. Nevertheless, throughout the federal government scores of men and women exercise very great authority over your life and mine who were personally selected by the President—for whom none of us voted when we voted for a presidential nominee. Result: red tape, rules and regulations, do's and don'ts galore, until we hardly know whether we can eat our food without transgressing or failing to comply with some federal regulation.

All of that is by way of saying that by implementing the relationship between the President and men and women whom he has appointed to office through the insertion of an added wheel of authority, there lie potential changes in all of these governmental policies. And there lies the possibility of changes being made, for better or for worse, without the President having knowledge of them.

What of the personal side—the feelings of the officials who have to deal with a young man who can speak, to some extent at least, for his father, the President? As I said earlier, thus far none of the conferees have given any indication of disturbed feelings. They may never have any thoughts along this line. Yet, I venture this observation: if they don't resent having the President's son tell them what to do, or not to do, at some time or other, the officials concerned will be unlike most other human beings.

* * *

The Department of Agriculture is quite pessimistic about the business outlook for next year. In a series of reports, analyzing general conditions, which the department issued the other day, it made no effort to conceal its belief that there is something wrong in the business situation far beyond the recent violent decline in the quotations of the stock markets.

Business Outlook

These reports and conclusions take on considerably more weight when it is recalled that several other agencies of the government, notably Secretary Roper of the Department of Commerce, have sought vainly to make it appear that business is "good." At the same time, I think attention ought to be drawn to the fact that Secretary Wallace of the Department of Agriculture is striving to have congress pass legislation to aid the farmer. It is just possible that he thinks his objectives can be achieved more easily if the congressmen are made to believe that general business and agriculture are taking a real tailspin. That is the politics of the situation, but business reports spread on the pages of newspapers seem to show that a bad slump lies ahead.

Recently, I wrote in these columns how business was as spotted as a leopard; that some firms were making more money than ever before, and how some others were getting by only because the volume was large and faced difficulties if the volume declined. The Agriculture department statements, based now on facts and figures, show even a worse picture than I described several months ago. They indicate strongly that 1938 is to be considerably lower in the level of business than 1937, and that spells trouble.

For example, the agriculture statement predicts that there will be "a less favorable demand for farm products" in 1938 than in 1937. Home domestic demands are down and appear likely to stay down, and the export market holds no hope for an increase. Emphasizing the dependence of consumption demand upon general business conditions, the department statement explained there was no certainty as to the length of time the present slump will continue. It added that "prospects are against a sufficiently early and vigorous rise in 1938 to bring the average of industrial activity and of consumer incomes up to that of 1937."

* * *

But from the standpoint of the farmer, the picture is made worse by the department statement. It points out how there has been a rise in production costs of crops and livestock and how, staring the farmer in the face, are more of these increases, adding:

Picture Made Worse

"Along with the higher wage rates, farmers apparently will have to pay somewhat higher prices for farm machinery, automobiles, building materials, equipment and supplies. On the other hand, the prices of feed and seed will be substantially lower next spring than a year earlier."

The department did not go into detail in explaining these increases in production costs and increases in prices for things the farmer buys. It should have given facts and figures on these for they are basic and the picture is incomplete without them. Everyone knows, of course, that farm labor wants more money for its work and has been getting more in the last two or three years. Department of Labor statistics show this, and they show as well how much additional labor is receiving in its pay checks from industry. The automobile industry which has been organized by John L. Lewis and his C. I. O. labor group has been forced to pay much higher wages and naturally those wages have been added into the cost of the automobile which any one buys.

The automobile industry was only an illustration. The same is true all along the line.

The truth of the matter is that federal taxes which have been conceived by the President's brain trust professors and applied without stint or limit to industry are upsetting the whole agricultural as well as the whole business structure of the country. The load of taxes, together with a lot of queer-looking and cockeyed regulations, have continually increased the cost of production of everything from black-eyed peas to locomotives.

© Western Newspaper Union

Scenes and Persons in the Current News

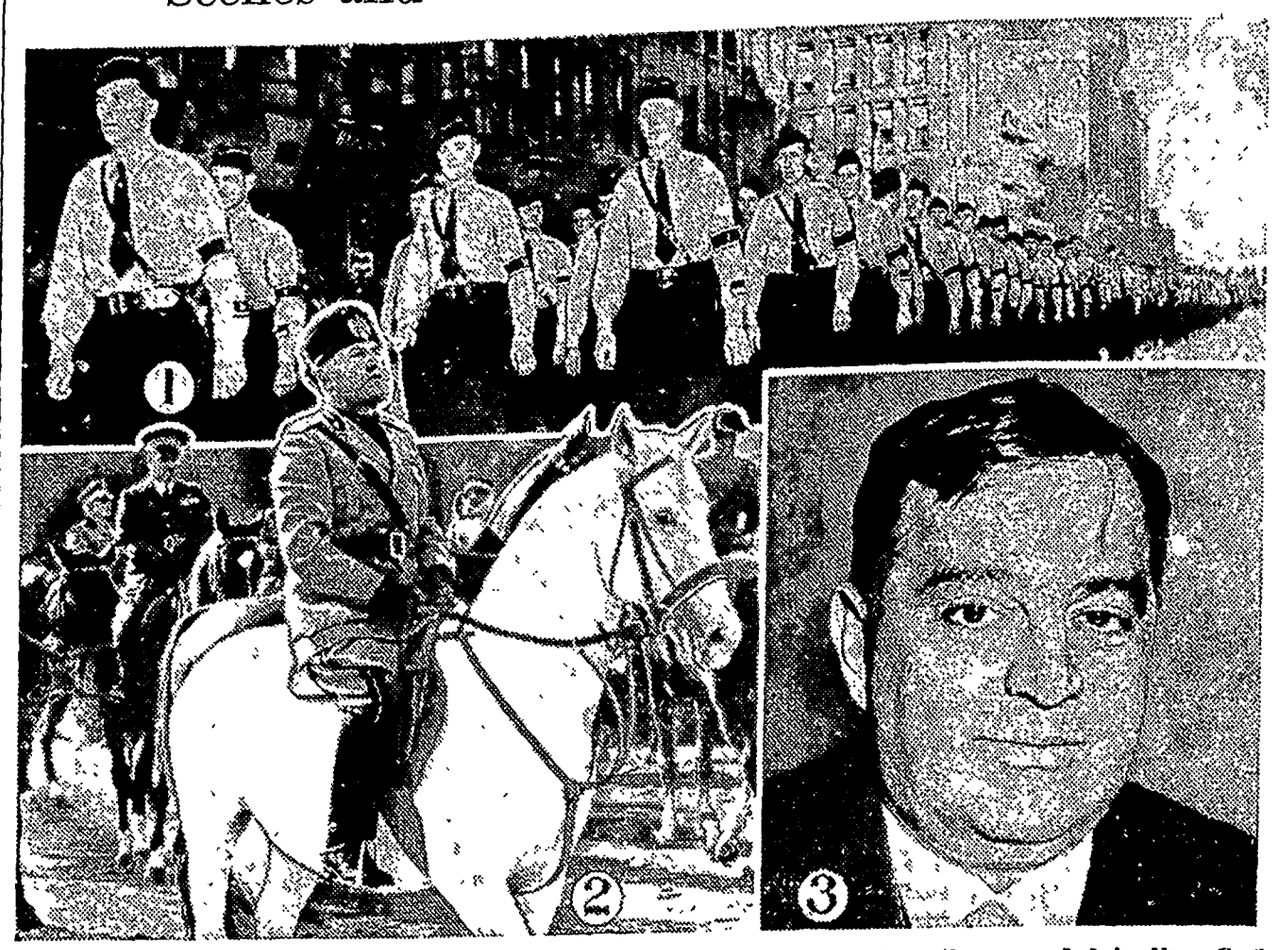

1—Members of the German American Bund, a Nazi organization, pictured as they paraded in New York recently. 2—Premier Mussolini on the Arabian horse recently presented to him by the king of the Yemen in southeastern Arabia, reviews members of the Roman police force. 3—Fiorello LaGuardia, first "reform" mayor of New York city ever to succeed himself, shown after his recent victory over Judge Jeremiah T. Mahoney, Democratic nominee of Tammany Hall.

UNBREAKABLE SPECS

Miss Grace Fox demonstrates the durability of the new unbreakable eye-glass lenses developed by E. G. Lloyd of Beverly Hills, Calif., as she uses a hammer in trying to break them.

"Motorhome" Is Trailer's New Rival

J. Roy Hunt, movie cameraman of Los Angeles, Calif, shown with his "Motorhome" which combines the best features of an automobile and trailer into one vehicle. The motor is alongside the driver's seat. There are sleeping accommodations for two, a shower bath, toilet, electric stove, radio, refrigerator, hot and cold running water and air conditioning. A two burner electric stove provides sufficient facilities for all the cooking done in the motorhome. The vehicle is equipped with a complete set of dishware. Storage batteries provide light and power.

He's America's Star Farmer

Herbert Lee Bristow, twenty-one years old, of Saluda, Va., who was recently named the Star Farmer of America and awarded a cash prize of $500 at the annual convention of the Future Farmers of America in Kansas City, Mo., shells corn from the cob on his 203-acre farm. He received the award in recognition of his fine work in placing his mortgaged farm home on a paying basis.

SCARLETT'S SISTER

Margaret Tallichet, Hollywood's "Cinderella girl" who won the role of Careen O'Hara in "Gone With the Wind." This is the biggest break in her career. Margaret started behind a typewriter. Given a small part in a picture she made such an impression that studio chiefs gave her a long time contract.

Goalie Is Busy as Hockey Season Opens

Members of the Chicago Blackhawks make a concerted attack on the enemy goalie in an attempted scoring drive as the team opens its season with the New York Americans at the Chicago Stadium.

AROUND THE HOUSE

Storing Summer Garments.—garments in the summer robe should be cleaned storing. Soil and stains to remain in such garments put away may cause discoloration.

* * *

To Raise the Pile on Velv—Cover a hot iron with a wet and hold the velvet over it. it quickly while damp.

* * *

Dumplings for Stew.—Two flour, two teaspoons baking der, one-half teaspoon salt, cups milk. Sift the dry ingr ents. Add the milk slowly beat until smooth. Mixture sh be just stiff enough to drop f the end of a spoon. Steam about ten minutes, tightly ered.

* * *

To Prevent Rugs From Slipp—Jar rubbers securely fasten by sewing on the under side prevent throw or scatter r from slipping on smooth floors.

ALKALIZE

Often "acid indigestion" is distressing to you — and offensive to others. But now there is no excuse for being guilty.

You simply carry your *alkalizer* with you — and use it at the first sign of "upset" stomach. Simply take two tiny tablets of Phillips' Milk of Magnesia when out with others. Or — if at home — you can take two teaspoons of liquid Phillips'. Both act the same way.

Relief is usually a matter of seconds. "Gas," nausea, "heartburn," acid breath — all respond quickly. Just make sure you ask for "Phillips."

Brevity

Brevity is very good, when we are, or are not understood.—Butler.

Safe Pleasant Way To Lose Fat

How would you like to lose 15 pounds of fat in a month and at the same time increase your energy and improve your health?

How would you like to lose your double chin and your too prominent hips and at the same time make your skin so clean and clear that it will compel admiration?

How would you like to get your weight down to normal and at the same time develop that urge for activity that makes work a pleasure and also gain in ambition and keenness of mind?

Get on the scales today and see how much you weigh—then get a bottle of Kruschen Salts which will last you for 4 weeks and costs but a trifle. Take one-half teaspoonful every morning—modify your diet—get a little regular gentle exercise—and when you have finished the contents of this first bottle weigh yourself again.

Now you will know the pleasant way to lose unsightly fat and you'll also know that the 6 salts of Kruschen have presented you with glorious health.

But be sure for your health's sake that you ask for and get Kruschen Salts. Get them at any drugstore in the world and if the results one bottle brings do not delight you—do not joyfully satisfy you—why money back.

Sentinels of Health

Don't Neglect Them!

Nature designed the kidneys to do a marvelous job. Their task is to keep the flowing blood stream free of an excess of toxic impurities. The act of living—life *itself*—is constantly producing waste matter the kidneys must remove from the blood if good health is to endure.

When the kidneys fail to function as Nature intended, there is retention of waste that may cause body-wide distress. One may suffer nagging backache, persistent headache, attacks of dizziness, getting up nights, swelling, puffiness under the eyes—feel tired, nervous, all worn out.

Frequent, scanty or burning passages may be further evidence of kidney or bladder disturbance.

The recognized and proper treatment is a diuretic medicine to help the kidneys get rid of excess poisonous body waste. Use *Doan's Pills*. They have had more than forty years of public approval. Are endorsed the country over. Insist on *Doan's*. Sold at all drug stores.

DOAN'S PILLS

SAGA OF SILK

Lowly Worm Achieves Its Moment of Glamor in PICTURE PARADE

Not a pretty thing itself, the silkworm contributes to the world's beauty by spinning the raw silk for stockings to clothe lovely legs like those of June Claire, above. Below, the Picture Parade marches through a silk stocking factory.

Raw silk, as spun by the worm, arrives in American factories from abroad, braided as are little girls' curls. It is unraveled from the tight, individual bundles and once more becomes lengthy strands.

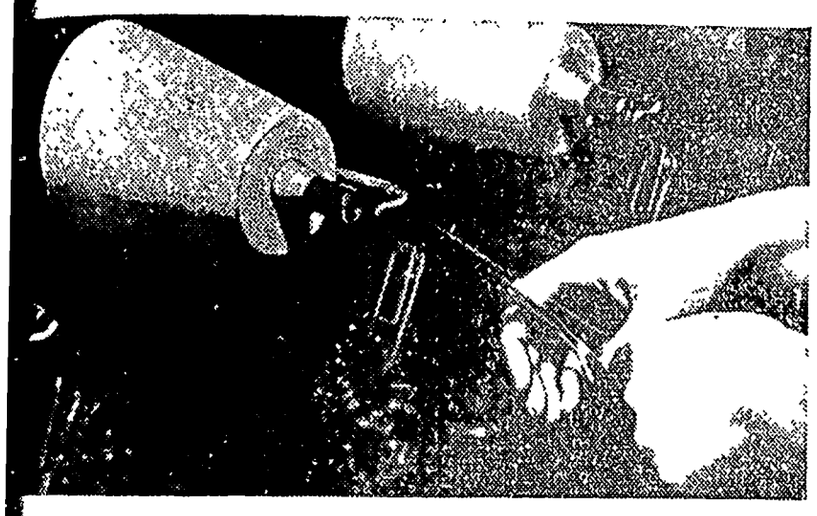

Long strands of raw silk are woven by machinery into single strands; these, in turn, are wound on bobbins, ready for the weaving machine.

Almost magically, the strands on the bobbins of the machine operated by the man and woman above turn into flat, woven silk. Coming out of the machine, they are the exact size of the finished stocking. The stocking is folded and sewed, heel and toe sewed on separately.

When the stockings in this factory have been dyed, dried and shaped, they are given accurate tests for strength in the machine shown above. Then, before being boxed for the stores—and the legs—they are once more inspected (left).

A queer sight are the metal driers which shape the stockings.

STAR DUST

Movie • Radio

By VIRGINIA VALE

OFF-SCREEN romance is having a big influence these days in casting pictures. Paramount has given a three-year contract to John Barrymore and his wife, Elaine Barrie, and will feature them together in a picture as soon as a suitable story can be located. Making pictures with Mr. Barrymore used to be a nightmare to directors.

Some days he was three hours late showing up for work, and sometimes he disappeared for days When he did arrive on time, likely as not he would make such caustic remarks to his fellow players that their nerves were practically shattered. Marriage to the young and ambitious Miss Barrie has changed all that. She has made him settle down to work in earnest.

—★—

At last the quarrel between Freddie Bartholomew and Metro-Goldwyn-Mayer has been settled and Freddie will soon return to work. Under the new agreement he will get two thousand dollars a week for forty weeks, and three thousand weekly for six weeks of personal appearances. Also he gets a dollar a week additional for pocket money. He'll need it with a twenty-five thousand dollar bill owed for lawyer's fees.

Freddie Bartholomew

—★—

One of your tried and true friends of radio, whom you may not know by name, has just made a great success on the New York stage—but he is still on the air. It is Clayton Collier. You have known him as master of ceremonies for both the Leo Reisman and Eddy Duchin bands, hero of the "Pretty Kitty Kelly" sketch, and chief doctor in the story of "Girl Interne." With all his rushing about from radio rehearsals to stage performances, he never seems to be in a hurry, is always quite unruffled and casual in manner.

—★—

A mysterious Mr. Gallagher flew into New York and began escorting Janet Gaynor to theaters and night clubs, but the Twentieth Century-Fox publicity department wasn't fooled for a minute. They knew it was Tyrone Power all the time, and made him come out from under his assumed name and attend a huge cocktail party in his honor. There are big plans ahead for young Mr. Power. He will play Disraeli.

—★—

Ann Miller, who played Ginger Rogers' dancing partner, is playing the lead in "Radio City Revels" opposite Milton Berle, the air comic. Her discovery is one of those strange tales of Hollywood. She and her mother went to California and almost starved while she was trying to break into pictures. Finally, defeated, she took a cabaret engagement in San Francisco and the very first night she played there, an R. K. O scout saw her and signed her up. She had been trying to get into his office in Hollywood for three years!

—★—

Just the other day Warren Newell, a laborer at the Universal studios, wiped out the disgrace of ten years ago when he was discharged from a minor league baseball team for dropping a flyball in a crucial point in the ninth inning. He made a real catch! Alice Faye, catching her heel in the hem of her dress, toppled over a sixteen-foot ledge and would have landed on theater seats below if Mr. Newell hadn't rushed to the rescue and caught her just in time.

Alice Faye

—★—

ODDS AND ENDS: Bing Crosby was so delighted with the smart dialogue in Carole Lombard's picture, "True Confession," that he insisted on having the author, Claude Binyon, write his next. It will be staged at Bing's own race track, and Mary Carlisle will play the lead, as usual, because she is the only actress Bing can make love to without making his son Gary burst into tears . . . Robert Taylor will be back in time for Christmas and if he ever goes away again he will insist on Barbara Stanwyck having a telephone installed at her ranch retreat . . . Lanny Ross, having worked over his new radio program until it suits him and everyone else, may make the next "Broadway Melody" for M-G-M. . . . Warner Brothers' "Great Garrick" is the most delightful picture in many weeks, largely because of the witty way that Brian Aherne and Olivia de Haviland poke fun at the business of acting . . . Jean Hersholt will vary the monotony of playing Doctor Dafoe on the screen by playing Doctor Christian on a coast-to-coast radio program over the Columbia system.

© Western Newspaper Union.

Ask Me Another?

A Quiz With Answers Offering Information on Various Subjects

1. How much of the earth's surface is water?
2. What is the average length of a rural mail route in the United States?
3. Did Luther Burank have any of his plants patented?
4. What is the opposite of a de facto government?
5. What is the total area of the United States and all of its possessions?
6. In Greek mythology, who had dominion over the winds?
7. Is shellac a synthetic preparation?
8. Who is able to sing the highest notes?
9. Was Grover Cleveland the only Democratic President prior to Woodrow Wilson?
10. Who is sponsoring the floating weather bureau in the mid-Atlantic?

Answers

1. The superficial area of the earth is 196,950,000 square miles, of which 139,440,000 square miles are water and 57,510,000 are land.
2. The average length is 35 miles. The longest route is Route No. 1, Brawley, Calif., which is 94.28 miles in length.
3. The scientist received nine plant patents posthumously.
4. De jure government is one existing by legal right or international agreement. De facto government is a power governing irrespective of its legal authority.
5. The land and water area of the United States is 3,738,395 square miles.
6. Aeolus.
7. Shellac is secreted by an insect. While repeated experiments have been made to make it synthetically, none has been successful.
8. Miss Erna Sack, coloratura soprano of the Dresden Opera company, sings consistently within the register above high C and is able to take the C above high C. It is said that no other singer in modern times has been able to achieve this extraordinary height of voice.
9. I the sense of the modern alignment of the major parties, he may be said to have been the only Democratic President before Wilson. Johnson was a Democrat, however, as was Buchanan, and as were Jackson, Jefferson and others, and traditionally they, especially Jackson and Jefferson, are claimed by the Democrats of today.
10. This floating station is sponsored by the French ministry of air, "Air France" and the French Line. It will operate in the North Atlantic, and at regular intervals it will flash weather reports to aviators who are crossing from America to Europe, or vice versa.

Famous Hymn

The recent sale of the original manuscript of "Onward, Christian Soldiers," recalls the manner in which that stirring religious hymn came into being.

Some Yorkshire (Eng.) Pupils, years ago, planned to make a Whitsuntide procession to a neighboring church. They asked their young curate, Rev. Sabine Baring Gould, to write them a marching song. He sat down, composed the hymn in a few minutes.

Originally sung to a tune by Joseph Haydn, its music now is that of Sir Arthur Sullivan. He composed the music as the result of a sudden inspiration. The score was completed in a few minutes at a harmonium—a kind of organ. —Washington Post.

JUST JESTS

One for the Judge

Policeman (to motorist)—Take it easy; don't you see that notice, "Slow Down Here"?

Motorist—Yes, officer, but I thought it was describing your village.—Safe Drivers.

Nothing gives a girl more natural charm than a graceful carriage, says a beauty authority. But for a boy to have charm he needs a sporty coupe.

SHOWS IT

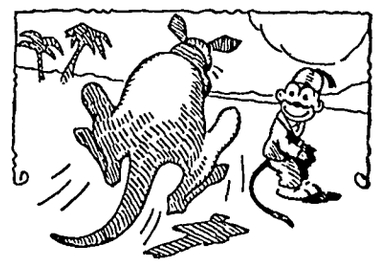

Monk—What's the matter, Kangy?

Kangaroo—I'm hopping mad this morning.

"Burglar arrested in bath." Apparently, he came clean.

Coming to Him

The dramatic critic started to leave in the middle of the second act of the play.

"Don't go now," said the manager. "I promise there's a terrific kick in the next act."

"Fine," was the retort; "give it to the author."

Firestone

GROUND GRIP TIRES WIN *First Honors* AT TROY • BIG ROCK LILY LAKE • WHEATLAND PLOWING CONTESTS

Using Firestone Ground Grip Tires, Paul Stiefboldt made the highest score for any one meet, with 92½ points out of 100. He also had the largest number of points for the four contests, 356½ out of a possible 400.

Carl Shoger had the highest average score per contest with 90 out of 100 possible points, using Firestone Ground Grip Tires.

Clarence Shoger won first place in the Young Men's Class in each of the four contests on Firestone Ground Grip Tires.

FIRESTONE Ground Grip Tires won sweeping victories this year in the plowing contests at Troy, Lily Lake, Big Rock and Wheatland, Illinois. In the plowing contests, as on the farms, more tractors were equipped with Firestone Ground Grip Tires than all other makes of tires combined. And these *all-purpose tractor tires* scored 3500½ points out of a possible total of 4100 for the four contests.

Why do plowing champions choose Firestone Ground Grip Tires? The answer is:

GREATER TRACTION — Takes a deeper, broader bite into the soil. Has positive self-cleaning action.

GREATER STRENGTH — Resists the strain of heavy pulling because every fiber of every cord is saturated with liquid rubber by the patented Firestone Gum-Dipping process. Two extra layers of Gum-Dipped cords under the tread bind the tread and cord body so solidly together that we guarantee they will not separate.

GREATER SAVINGS — Saves 25% in time and up to 50% in fuel over steel-lugged wheels.

GREATER DRAWBAR PULL enables this tire to do more work in a given time.

Specify Firestone Ground Grip Tires when buying a new tractor or any wheeled farm implement. And, for your present equipment, ask your nearest Firestone Implement Dealer, Tire Dealer or Firestone Auto Supply & Service Store about the economical Firestone Cut-Down Wheel Program.

Listen to the Firestone broadcast of the International Livestock Show from Chicago, Nov. 29, 30, Dec. 1, 2, 3. See your local newspaper for station and time. Also listen to the Voice of Firestone featuring Richard Crooks and Margaret Speaks, Monday evenings over Nationwide N. B. C. Red Network.

SPECIFY FIRESTONE GROUND GRIP TIRES ON NEW TRACTORS AND ALL WHEELED FARM IMPLEMENTS

★ More Farm Tractors are Equipped with Firestone Ground Grip Tires Than All Other Makes of Tires Combined ★

Copyright 1937, Firestone Tire & Rubber Co.

The Klemme Times

R. A. JORGENSON, Publisher.

Entered At The Post Office At Klemme, Ia,. as 2nd Class Matter

12—TELEPHONE NUMBER—12

SUBSCRIPTION RATES
In Hancock County $1.50 per year
(In advance $1 00 per year)
All Iowa Subscribers $2.00 per year
Outside Iowa $2.50 per year

All subscriptions for papers going to points within the county are considered continuing yearly subscriptions to be discontinued only upon notice from subscribers or at publisher's discretion All other subscriptions will be discontinued one month after expiration, if not renewed, but time for payment will be extended if arrangement is made by the subscriber.

Where Old Friends Meet

—FOR—

Short Orders, Lunches, Soft Drinks, Beer, Candy, Cigars, Cigarettes, Tobacco, Home made Ice Cream Cones. and Ice Cream.

WILES' CAFE

W. D. DALY
ATTORNEY-AT-LAW
First Door South of Postoffice
Phone 140—GARNER

Photographs
LIVE
FOREVER
RUSSELL
PHOTO STUDIO
Next to J. C. Penny MASON CITY

ITEMS OF INTEREST FROM AVERY TOWNSHIP

Mr. and Mrs. John Trampel and son, Melbourne, and Miss Anna Trampel were business callers at Mason City. Wednesday.

Mr. Clifford Montgomery was assisting with some work at the Clarence Bachman farm a few days during the past week.

Mr Dave Ross of Garner was a caller at the D A. and Herbert Marshall home Sunday afternoon.

Misses Anna and Esther Trampel, Mrs. Paul Cavitt, Fred Carolus. Harmen and Clarence Trampel and Arhur Connors were Sunday afternoon visitors at the John Trampel home.

Mrs. Verner Nelson was visiting with Mrs. Onno Suntken of Meservey Wednesday afternoon.

Harlow Helps was a caller at the D A. and Herbert Marshall home one day recently.

Miss Esther Trampel and Fred Carolus were Mason City visitors Saturday afternoon.

Clifford Montgomery was a caller at the Clarence Bachman home Sunday forenoon.

Mr. and Mrs. Herbert Marshall were visiting at the Harlow Helps home Sunday evening.

The Avery Center school was closed Wednesday due to an epidemic of whooping cough in the district.

Mr. and Mrs. John Day and Mrs Dorance Day and son, Gary, of Mason City, were callers at the John Trampel home Monday.

E. J. Nelson and John Lass held a public sale Monday afternoon. Mr. Lass bought the place where the E. J. Nelson family is residing.

Cull poultry flocks for dividends.

DEAD STOCK REMOVED

HORSES
CATTLE
HOGS

FREE

SHEEP
COLTS
CALVES

We Pay All Phone Calls
PHONE 88 KLEMME PHONE 500 GOODELL

Makers Of Green Top Tankage
BELMOND RENDERING WORKS

SHOP IN GARNER
FOR THE THINGS YOU CAN NOT GET AT HOME

FALL SUITS---

Come in and see our FALL SUITS for Boys, Young Men, and Men. Latest in Soft Tweeds, Durable Hard Finishes and a large assortment of your favorite material. Single and double breasted models, plain and sport backs. Select your Fall Suit now!

WILLE'S
CLOTHING AND SHOES GARNER, IOWA

Frank Senneff F.E. Blackstone
Senneff & Blackstone
LAWYERS
Garner Iowa

Mrs. C. R. Sweigard
General Insurance
Phone 78 Garner

GAS And ELECTRIC
WASH MACHINES
Electric Irons, Wash Tubs, Copper Boilers, Clothes Baskets, Ironing Boards, Clothes Lines and Clothes Pins.
BICYCLES
Get our prices on Bikes!
Coast-To-Coast
Kerr & Steinberg, Owners

One-stop Shoe Service

For all the family. Picture in your mind's eye the style, the type and the kind of shoe you desire and the price you want to pay. Then come to us! We have it, and will fit you in good STAR BRAND or MODERN MISS that will hold their shape, give you miles of extra wear and a full measure of satisfaction, economy and value for your money.

C. H. SCHISSEL, Dry Goods

Oldsmobile---

"RIDES LIKE A MILLION"

Compare OLDSMOBILE with other cars of similar price and you realize there are many definite reasons why OLDSMOBILE "rides like a million." The car with the modern fine car features. Before you buy get double proof. Drive! Compare!

GARNER MOTOR SALES
OLDSMOBILE CHEVROLET

The Shamrock Times

High School News

The students are eagerly looking forward to the two-day Thanksgiving vacation which is Thursday and Friday.

—K H S—

The season basketball tickets were put on sale last Thursday. The basketball boys are in charge of the sale of them. They were printed by The Times and the price is fifty cents and one dollar. Get yours now

—K H S—

New basketball posters have been issued for the '37 and '38 season. On these are printed the schedule, the names of the players and their numbers, with a large action basketball picture in the center. These posters are made possible by advertisements of local and out-of-town business firms

—K H S—

Everybody has been anxious to see the new basketball suits. A fine crowd turned out for he game Friday night, which was the first game of the season on the home floor.

—All of the above articles were wriiten by Jacqueline Kudje.

—K H S—

The Freshman Business Training class, with their teacher, Miss Brakel, took a trip to the bank Thursday. They had just completed the unit on Filing, and they saw the various kinds of files and the different methods of filing which are used in the bank. For several members of the class this trip to the bank was a first visit. They hope to make other trips of this kind during he year.

—Betty Neuhring

—K H S—

Evelyn Arnold, of the first division Typing I class, made 23 words a minute with no errors on a five minute test Friday. She is the second student in his division to type this test without any errors.

—K H S—

The senior girls are completing their dresses and will start meal planning after Thanksgiving.

—Shirley Johnson

—K H S—

The High School has secured new books, known as Careers, for the library. These are surveys covering attractive and unattractive sides of an occupation. They also give the personal qualifications necessary, the amount of capital required for an occupation, and the average salary Each occupation is discussed separately. We are certain these will help us choose our careers.

—Marjorie Lemke

—K H S—

A pep meeting was held Friday at 3:30 for the game with Ventura, and everyone showed good spirit. Many new yells were practiced.

—Marjorie Lemke

Grade School News

Grades 1 and 2

Isabelle has been absent this week. We wrote letters and drew pictures to send her.

We have been working on our engines and some are nearly finishd.

Duane had a birthday party on Tuesday. He brought each one of us a little birthday cake. We put candles on Duane's cake and sang our birthday songs for him. We played games, too.

Grades 3 and 4

Mrs. Bell visited our room Wednesday

Many of us have finished our clay bowls and are ready to paint the designs on them.

The fourth graders raised their class median in Arithmetic number drills from fair to average.

We had our first picture study lesson this Thusday. We have started a "Good Picture Booklet."

We enjoyed looking at a magazine printed especially for blind people. It was printed in Braille. This was very interesting for the fourth graders because their Weekly Reader had an article about Braille.

Grades 5 and 6

Herbert Mueller and Eunice Larsen —Reporters

We have some new Thanksgiving pictures on our bulletin boards. Each child made an original Thanksgiving poster. We cut them out free hand

In Language we studied another of Jean Fracois Millet's pictures called "The Gleaners." We wrote stories of the picture.

For our news corner we are watching for news about the special session of Congress. In our Weekly Readers this week we read about the peace meeting in Brussels, Belgium. We are watching for news about that meeting, too.

Many of us were glad to see the snow because we like to play in it.

Grades 7 and 8

Garland Brinkman, Reporter

Ellen Kilgore has volunteered to be librarian for the next two weeks.

The seventh grade received a letter from Eugene Johnson. They had written to him a few weeks ago.

Wednesday afternoon we listened to a radio program which came over KGLO. It was about Iceland.

Wednesday we finished identifying trees and plants, and each row finished its book. They are very attractive. We plan to make "charm strings" with the material we have collected

Ellen Kilgore was the only person who received one hundred per cent in spelling this week.

The patrolmen for this week are Homer Blickenderfer and Charles Bock.

KLEMME SHAMROCKS WILL PLAY CLEAR LAKE LIONS FRIDAY NIGHT

First Of Several Class A Games For The Local Basket Ballers

The Klemme Shamrocks will go to Clear Lake Friday night where they will meet the Lions, a class A outfit. which will be one of several class A schools on the schedule this year.

The Shamrocks are displaying power so far this year, but competition with a strong class A school may show weak spots in the Shamrock line-up.

A good crowd of fans from Klemme is expected to accompany the boys to the Lake Friday night

NEWS FROM GOODELL AND VICINITY

Rev and Mrs Leroy Rhodabach and baby from Ohio arrived Tuesday at the parental Gus O'Krueg home They will spend a few days visiting with relatives and friends.

Mrs. Harry Ruka drove to Garner Tuesday evening and brought her daughter, Ruth. home for a visit with her Aunt and Uncle, Rev. and Mrs. Rhodabach. She returned to school Wednesday morning

Chris Dieger has not been very well this Fall so a large delegation of men gathered and picked his corn Tuesday afternoon. It was a complete surprise on Mr. Dieger and he appreciated it very much.

Mr. and Mrs. Gerald Burk spent Sunday at the parental Jay Griggs home.

Josephine Dominy was entertained at the Henry Busse home Sunday.

Dr Dye spoke on "The Message from the Oxford Conference" before the Hancock Ministerial Association in Britt Monday morning.

The Champions S. S. class held their monthly business meeting and party Monday night.

Mr. and Mrs. Leon Sherwood returned Saturday from their trip through several southern states. They report having an enjoyable time.

The Wallace family are leaving this Wednesday for their new home in Southern Missouri. We are sorry to lose this fine family and wish them much prosperity in their new home.

Mr. and Mrs. Harvey Hubbard took the latter's sister, Mrs. Al McNutt to her new home at Chasta, Minn. They expect to spend a few days visiting there.

GOODELL U. B. CHURCH
Rev. W. E. Dye, S. T. D., Pastor

Sunday School 10:00 a.m.
Morning Worship 11:00 a. m.
Sermon Subject: "Let Us Give Thanks." This sermon was delayed on account of the Rural Sunday Services last Sunday.
Christian Endeavor 7:30.
Robert Brede, Leader.

Installs Computing Gasoline Pump

The Klemme Auto Company has installed the latest type gasoline pump of the computing style. The new pump registers and displays figures on the number of gallons, price per gallon including tax, and the total amount of the purchase.

REAL ESTATE TRANSFERS

Charles H. Albers, Rec. of Henry Denhart & Co. To Nora J. & Ole Eliason Deed, 10-23-37, $16,000. NE¼ Sec. 19-94-24.

C. O Fitts, Exec. of Estate of Cyrus A. Church, Deceased To S. L. and T. H. Cashman Executor's Deed, 6-5-37, $30,000. N½ of Sec. 22-94-24.

U Delt Em Club Met T...

Mrs. P. M. Wilson was ... to the U Delt Em brid... Tuesday at her home. Mrs. ... Galbreth read a poem by ... Guest on Thanksgiving. M... Lawhorn had high score, ... J. Kudje, second high and ... L. Thada third high score. ... licious lunch was served ... hostess Mrs. W F Missma... guest.

Get Rid of LICE now

Experienced poultry raisers will ... ate lice on their poultry because ... that are infested with lice ... their best.

Dr. LeGear Lice Powde...

is a quick, easy and effective way ... rid of these insects. Valuable ... dust bath for flock treatment. Pa... handy sifter top cans. Easy to ...

HENRY LEW...
PRODUCE STORE

ORDER COAL NOW!

WE WILL HAVE A CAR OF
FELCO COAL
AND
A CAR OF
TIP TOP COAL
ON TRACK WITHIN A FEW DAYS.

Better be ready for that winter weather by giving us your order for one of these good coals now.

FELCO

Klemme Co-Operative Grain Company

We Thank You---

We want to take this opportunity of expressing our sincere thanks to the people of this community for their patronage and good will during the past year.

It is our aim to extend to you the best of service and we are hopeful that we may serve your needs in the coming year with Lumber, Building Material, Mill Work and Farm Machinery and Supplies.

We extend to all our sincerest wish that this may be a most enjoyable Thanksgiving.

Northern Lumber Co.

PAUL GRANGE, MGR.
Building Material

IRA OVERHOLT, MGR.
Farm Implements

AND SNOW
NORTH IOWA

experiencing real
nd the past week

has been a fair sample of mid-winter weather. Snow fell Wednesday night and the thermometers began to drop until Sunday morning the temperature sood exactly at zero at eight o'clock.

nk You---

you enjoy a bountiful and happy Thanksgiving and ank you for the patronage and good will extended ut the past year.

OWA UNION ELEPHONE CO.

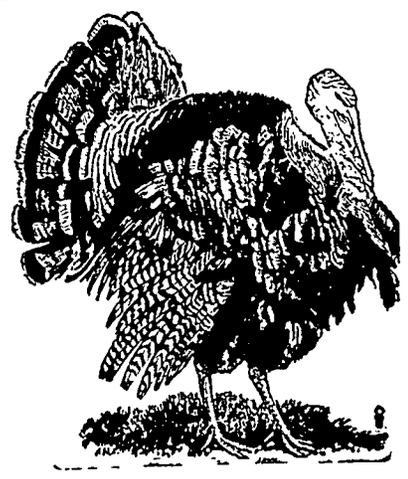

ENDS AND CUSTOMERS
O SAY . . .

nk You!

fitting at this THANKSGIVING SEASON we extend our sincere THANKS to our many ds for their loyalty and patronage and the pportunities they have given us to be of ce during the past year.

e coming months it will be our endeavor to ss our appreciation by rendering friendly, ul service and co-operation to the best of bility.

YOUR CHRISTMAS SHOPPING
LY . . . . .

diately after Thanksgiving is the time to out your CHRISTMAS SHOPPING LIST will be glad to help you and you will find suitable GIFTS that will be appreciated very member of your family Come in and over our fine new stocks of merchandise.

Yours For A Happy
Thanksgiving Day

THADA'S

tore In A Good Town — Klemme, Iowa

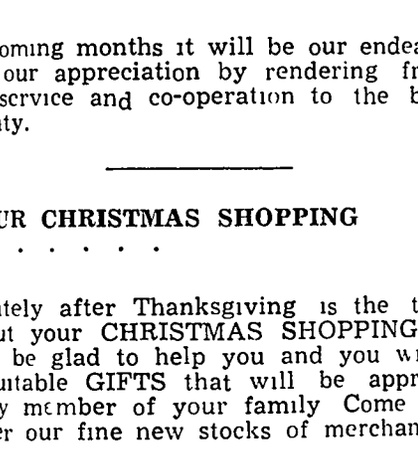

anksgiving---

us pause on this wonderful occasion and be indful of the many things for which we uld be really thankful . . good health . d crops . . . peace and freedom . loyal nds.

and we want to take advantage of this opunity to thank you for your patronage during past year. It shall be our endeavor to serve effeciently in the coming year.

ONLY FOUR WEEKS
EAD . . . . .

s year give gifts for the HOME . . see the y fine items that we have on display now your early selection Small tables, floor ps, sewing kits, end tables, smoking stands, gazine racks, mirrors, small rugs . . all make reciated gifts.

Select Your Gift Today And
Have Us Lay It Away For You.

OUR HOME PLANNING HEADQUARTERS

arl W. Bohn

SUCCESSOR TO SHANNON-BOHN, Inc. Garner, Iowa
163 For Evening Appointments
PHONE 37 FOR DEMONSTRATION

No. 1643
NOTICE OF PURCHASE AT TAX SALE AND EXPIRATION OF TIME OF REDEMPTION THEREFROM.

To Geo. W Griggs. the Party to Whom Lot Nineteen (19), Block 1, Cline's Addition to the Town of Goodell, Hancock County, Iowa, is assessed, and To H. E. Boller, the Party in possession of said premises, and to whom it may concern:

You and each of you are hereby notified that on the second day of March, 1936. at the Adjourned Tax Sale in Hancock County, Iowa. to-wit --Lot 19. Block 1, Cline's Addition to the Town of Goodell, Hancock County, Iowa. was sold at Tax Sale to Hancock County. Iowa, who is now the lawful holder of the Certificate of Purhcase thereof That the right of redemption will expire and Deed to said real estate be made unless redemption from such sale be made within ninety (90) days from the completed service of this notice.

Dated this 20th day of February. A D. 1937
FRED C MISSAL,
Auditor of Hancock County, Iowa
STATE OF IOWA.
Hancock County, ss

I, Fred C Missal, being first duly sworn say that I am the legally qualified and acting Auditor of Hancock County, Iowa, and that Hancock County. Iowa, is the lawful holder of the Certificate of Purchase described in the foregoing Notice

FRED C MISSAL,
County Auditor

Subscribed and sworn to before me by the said Fred C Missal this 20th day of February. A. D. 1937
ELMER RAW,
Clerk of District Court, Hancock County. Iowa

No. 1645
NOTICE OF PURCHASE AT TAX SALE AND EXPIRATION OF TIME OF REDEMPTION THEREFROM.

To Geo W Griggs. the Party to Whom Lot Eighteen (18), Block 1, Cline's Addition to the Town of Goodell, Hancock County. Iowa, is assessed, and To H. E. Boller. the Party in possession of said premises, and to whom it may concern

You and each of you are hereby notified that on the second day of March, 1936. at the Adjourned Tax Sale in Hancock County, Iowa, to wit —Lot 18 Block 1, Cline's Addition to the Town of Goodell Hancock County, Iowa, was sold at Tax Sale to Hancock County Iowa, who is now the lawful holder of the Certificate of Purhcase thereof. That the right of redemption will expire and Deed to said real estate be made unless redemption from such sale be made within ninety (90) days from the completed service of this notice.

Dated this 20th day of February, A D 1937
FRED C MISSAL,
Auditor of Hancock County, Iowa
STATE OF IOWA.
Hancock County, ss.

I, Fred C. Missal, being first duly sworn say that I am the legally qualified and acting Auditor of Hancock County, Iowa, and that Hancock County, Iowa, is the lawful holder of the Certificate of Purchase described in the foregoing Notice

FRED C MISSAL,
County Auditor

Subscribed and sworn to before me by the said Fred C Missal this 20th day of February. A. D., 1937.
ELMER RAW,
Clerk of District Court, Hancock County Iowa.

No. 1644
NOTICE OF PURCHASE AT TAX SALE AND EXPIRATION OF TIME OF REDEMPTION THEREFROM.

To Geo. W Griggs. the Party to Whom Lot Seventeen (17), Block 1, Cline's Addition to the Town of Goodell, Hancock County. Iowa, is assessed, and To H E Boller, the Party in possession of said premises, and to whom it may concern

You and each of you are hereby notified that on the second day of March. 1936 at the Adjourned Tax Sale in Hancock County. Iowa, to wit --Lot 17, Block 1, Cline's Addition to the Town of Goodell Hancock County, Iowa. was sold at Tax Sale to Hancock County Iowa, who is now the lawful holder of the Certificate of Purhcase thereof. That the right of redemption will expire and Deed to said real estate be made unless redemption from such sale be made within ninety (90) days from the completed service of this notice.

Dated this 20th day of February. A D 1937
FRED C MISSAL,
Auditor of Hancock County, Iowa
STATE OF IOWA.
Hancock County, ss.

I Fred C Missal, being first duly sworn say that I am the legally qualified and acting Auditor of Hancock County, Iowa, and that Hancock County Iowa, is the lawful holder of the Certificate of Purchase described in the foregoing Notice

FRED C MISSAL,
County Auditor

Subscribed and sworn to before me by the said Fred C Missal this 20th day of February. A. D., 1937.
ELMER RAW,
Clerk of District Court, Hancock County. Iowa.

Some folks believe in divorce. Others prefer to fight it out to a finish

Inspect sheep now for lice and ticks and dip the sheep before cold weather to check these pests.

No. 1641
NOTICE OF PURCHASE AT TAX SALE AND EXPIRATION OF TIME OF REDEMPTION THEREFROM.

To George Gruetzmacher, also known as Geo Gruetzmacher, the Party to whom the Original 66 ft. by 132 ft m the South Part of Block Nine (9), Original Plat of the Town of Klemme, Hancock County, Iowa, is assessed; and to H L. Trees. the Party now in possession of said premises, and to whom it may concern:

You and each of you are hereby notified that on the 2nd day of March, 1936. at the Adjourned Tax Sale in Hancock County, Iowa, the following described real estate situated in Hancock County, Iowa, to-wit:—Original 66 ft by 132 ft in the South Part of Block 9, Original Plat of the Town of Klemme, Hancock County. Iowa; was sold at Tax Sale to Hancock County. Iowa, who is now the lawful holder of the Certificate of Purchase thereof. That the right of redemption will expire and the Deed to said real estate be made unless redemption from such sale be made within ninety (90) days from the completed service of this Notice.

Dated this 19th day of February, A D, 1937
FRED C. MISSAL,
Auditor of Hancock County, Iowa
STATE OF IOWA.
Hancock County, ss·

I, Fred C. Missal, being first duly sworn say that I am the legally qualified and acting Auditor of Hancock County, Iowa, and that Hancock County. Iowa, is the lawful holder of the Certificate of Purchase described in the foregoing Notice

FRED C MISSAL,
County Auditor

Subscribed and sworn to before me by the said Fred C Missal this 19th day of February, A D., 1937.
ELMER RAW,
Clerk of District Court, Hancock County, Iowa

NOTICE OF PURCHASE AT TAX SALE AND EXPIRATION OF TIME OF REDEMPTION THEREFROM.

To H. J. Klemme, the Party to whom Block 3. Original Town of Klemme, Hancock County, Iowa is assessed: and to whom it may concern·

You and each of you are hereby notified that on the 2nd day of March, 1936. at the Adjourned Tax Sale in Hancock County, Iowa, the following described real estate situated in Hancock County, Iowa, to-wit —Block Three (3). Original Town of Klemme. Hancock County, Iowa was sold at Tax Sale to Hancock County, Iowa. who is now the lawful holder of the Certificate of Purchase thereof That the right of redemption will expire and the Deed to said real estate be made unless redemption from such sale be made within ninety (90) days from the completion of service of this Notice.

FRED C. MISSAL,
Auditor of Hancock County, Iowa
STATE OF IOWA.
Hancock County, ss·

I, Fred C. Missal, being first duly sworn say that I am the legally qualified and acting Auditor of Hancock County, Iowa, and that Hancock County, Iowa, is the lawful holder of the Certificate of Purchase described in the foregoing Notice.

Dated this 19th day of February, A. D., 1937
FRED C MISSAL,
County Auditor

Subscribed and sworn to before me by the said Fred C Missal this 19th day of February, A D., 1937
ELMER RAW,
Clerk of District Court, Hancock County. Iowa.
(SEAL) Notary Public

Where the Tax Burdens Fall

By RAYMOND PITCAIRN
National Chairman
Sentinels of the Republic

Current reports from Washington again quote Congressional leaders as favoring a brake on the rising toll of taxes

De pite earlier disappointments, the American people will hope eagerly that, this time, the promises are translated into action

Why? Because, as recent events emphasize, high taxes are clipped out of every worker's earnings, in the form of higher costs of living.

And for this indirect levy on the average citizen's pocketbook they give little in return.

Heavy taxes raise the rent of homes —but they add neither room nor comfort.

Heavy taxes jump the price of land —but they add nothing to the crops it can grow.

Heavy taxes boost the costs of fuel —but they add nothing to the amount of heat or power it produces.

Heavy taxes inflate the price of food —but they add nothing to its nutritive values.

Heavy taxes increase the cost and upkeep of equipment — whether on the farm, or in the home or factory. But they add nothing to the work it can perform.

Wherever applied, heavy taxes take much and contribute little. However disguised, they are still produced in "the sweat of the man who labors."

All citizens realize that a reasonable volume of tax income is necessary to the proper functioning of government. But they also realize that when raised to unreasonable heights, taxes become not so much a necessity as a burden.

They ask their elected representatives in Congress to realize this too—and to act upon that knowledge.

"Seven Seas," Figurative Term

The term "The Seven Seas" is not intended to be taken literally, but is a figurative term denoting all the seas and oceans of the world. When Rudyard Kipling gave the name to a book of his poems he mentioned that it might be used in this sense or to include the seven great oceans, the North Atlantic, South Atlantic, North Pacific, South Pacific, Indian, Arctic and Antarctic. Areas are: Pacific, 68,634,000 square miles; Atlantic, 41,321,000; Indian, 29,340,000; Arctic, 4,781,000; Antarctic, 5,731,-350. Average depths are Pacific, 12,960 feet; Atlantic, 12,200; Indian, 11,136; Antarctic, 10,800; Arctic, 5,-160. Exact dimensions cannot be given. The Dead sea in Palestine is 47 miles long, 10 miles wide, 1,080 feet deep and has an area of 360 square miles; its surface is 1,300 feet below sea level.

Saint Bernard of Mastiff Family

Unlike many other breeds, the origin of the Saint Bernard is a bit hazy, but early historians have agreed this type of dog belongs to the Mastiff family. The ancient records produce evidence that Mastiff dogs were brought from Asia, and used by the Romans as herders of sheep, besides being kept as watch dogs at army outposts. It has also been established that Roman soldiers used large dogs to guide sheep over the mountain passes, one of which was called the Saint Bernard Pass, no more than a pack mule path. A hostile tribe destroyed this path and cut off travel over the mountains around 950 A. D.

Lemming, Scandinavian Rodent

The lemming is a Scandinavian rodent, about five inches in length, noted for its pugnacity, its productivity and its curious mass migrations They eat as they travel, and breed with amazing rapidity. They drive away all other animals in their path, attacking cows, reindeer and even man, fearlessly.

Hands Reveal Character

Anyone who sits with hands loosely clasped in the lap is of a quiet, well-balanced mind, while the nervous person tries to control nervousness by tightly gripping the hands together, states a writer in Pearson's London Weekly. One who has a habit of clasping hands with fingers entwined is not keeping strictly to the truth, while one who partially covers the mouth with a hand while talking has certain knowledge, but is trying desperately not to reveal it A person who remains seated while conversing with another who is standing finds it very difficult to tell an untruth and any attempt to do so is easily detected by the person standing.

IF THEY—

Died.
Eloped.
Married
Divorced.
Embezzled.
Absconded.
Left Town.
Made Good.
Had a Fire.
Entertained.
Had a Baby.
Been Honored.
Sold His Farm.
Been Arrested.
Come to Town.
Were Promoted.
Had a Fortune.
Had a Birthday.
Cracked a Safe
Killed an Officer.
Robbed a Church.
Met with Success
Committed Suicide
Had Good Fortune.
Had a Marriage Anniversary.

Telephone 12, or write out the facts and send them to The Times. We want All the news!

Times Print Shop

watch

Clock and Jewelry Repairing

Prompt Service

M. N. ZEIGER

JEWELRY & OPTICAL STORE
GARNER, IOWA

Thank You---

It's THANKS-GIVING TIME and among other things we have been thankful for, is your good will throughout the past year. Your trade is greatly appreciated.

It shall be our aim in the months to come to extend the service you expect when purchasing the products we handle.

Federal

North Iowa Grain Co.

H. F. JOST, Manager — Klemme, Iowa

Let's All Be Thankful . . .

Because the Pilgrims came through their journey safely, they offered thanks They were glad to be alive. We, today, are doubly thankful for this is a wonderful age So let's all be thankful when we take inventory of the blessings surrounding us in North Iowa: Peace . . . Good Health . . Happiness . . . Wonderful Crops and Fine Herds Of Stock.

We operate a business that depends largely upon the bountiful harvests with which the farmers are blessed, so we join with them in a thankful spirit.

And we want to thank everyone of you in this territory for the patronage, encouragement and good will extended to us during the past year

May Your Thanksgiving Day
Abound in Happiness . . .

KLEMME CO-OP. CREAMERY COMPANY

PAUL MUELLER, Manager — WALTER LEMKE, Secretary

What Might Have Been

It is when our budding hopes are nipped beyond recovery by some rough wind, that we are the most disposed to picture to ourselves what flowers they might have borne if they had flourished. —Dickens.

A Three Days' Cough Is Your Danger Signal

No matter how many medicines you have tried for your cough, chest cold, or bronchial irritation, you can get relief now with Creomulsion. Serious trouble may be brewing and you cannot afford to take a chance with any remedy less potent than Creomulsion, which goes right to the seat of the trouble and aids nature to soothe and heal the inflamed mucous membranes and to loosen and expel the germ-laden phlegm.

Even if other remedies have failed, don't be discouraged, try Creomulsion. Your druggist is authorized to refund your money if you are not thoroughly satisfied with the benefits obtained from the very first bottle. Creomulsion is one word—not two, and it has no hyphen in it. Ask for it plainly, see that the name on the bottle is Creomulsion, and you'll get the genuine product and the relief you want. (Adv.)

In Our Need

Just to realize that there are friends in the world who care is a great help.—Sir Wilfred Grenfell.

HOW OFTEN CAN YOU KISS AND MAKE UP?

FEW husbands can understand why a wife should turn from a pleasant companion into a shrew for one whole week in every month.

You can say "I'm sorry" and kiss and make up easier before marriage than after. If you're wise and if you want to hold your husband, you won't be a three-quarter wife.

For three generations one woman has told another how to go "smiling through" with Lydia E. Pinkham's Vegetable Compound. It helps Nature tone up the system, thus lessening the discomforts from the functional disorders which women must endure in the three ordeals of life 1. Turning from girlhood to womanhood. 2. Preparing for motherhood. 3. Approaching "middle age."

Don't be a three-quarter wife; take LYDIA E. PINKHAM'S VEGETABLE COMPOUND and Go "Smiling Through."

Firmness

It is only those who possess firmness who can possess true gentleness.—La Rochefoucauld.

What a difference good bowel habits can make! To keep food wastes soft and moving, many doctors recommend Nujol.

INSIST ON GENUINE NUJOL

Copr. 1937, Stanco Inc.

Priceless Justice

Justice is such a fine thing that one cannot buy it too dearly.

IT'S "Filter-Fine" MOROLINE SNOW-WHITE PETROLEUM JELLY WORLD'S LARGEST SELLER AT 5¢

CLASSIFIED DEPARTMENT

OPPORTUNITY

A COMFORTABLE INCOME

● Awaits a favorably known citizen of this locality. Character means more than capital or sales ability to this old established Waterloo firm. Must have car. Write qualifications to

514 East Park Avenue
Waterloo, Iowa

Courage Within

Fortune can take away riches, but not courage.—Seneca.

666 checks COLDS and FEVER first day Headache, 30 minutes. LIQUID, TABLETS SALVE, NOSE DROPS

Try "Rub-My-Tism"—World's Best Liniment

Believe the Ads

They Offer You Special Inducements

● Sometimes in the matter of samples which, when proven worthy, the merchandise can be purchased from our community merchants.

Novel and Decorative Fastenings

By CHERIE NICHOLAS

IN THE present insistent demand for unique and ornate fastenings, fashion flings a new challenge into the realm of costume design. It is a challenge to which designers are responding with unbounded enthusiasm, since it offers new avenues of adventure to creative genius. Which explains why our fall and winter apparel is being slide-fastened or buttoned, as the case may be, with a play of imagination that is fairly breathtaking.

It adds to the fascination of the theme that whether the closings be with slide fasteners, which are quite the rage here as well as being highly endorsed by leading designers in London and Paris, or with buttons so smartly positioned on the newer modes, they are that highly decorative they supply the trimming feature as well as serve in a utilitarian way.

Once mere devices for fastening this and that together, buttons have passed through an evolution from which they now emerge as colorful exquisitely wrought things (often designed by renowned artists) which vie with costume jewelry in point of ornate beauty and decorative design.

The button industry has wholeheartedly accepted catalin because being plastic it is easily machined and carved into all sorts of cunning and lovely motifs. Best of all it brings into the field a new aurora of color which tunes charmingly into every phase of fashion. The tones and tints cover a range that extends from water-clear white to brilliant hues, also black, white or ivory and an almost endless list of pastels.

The illustration shows several from among the multitudinous uses made in the present gesture to trim as well as to fasten with decorative slide-fasteners and with buttons. For the smart fitted sport coat with its raglan sleeves and slightly flared lines accentuated with row-and-row stitchings as pictured to the left, the designer achieves a chic fastening with huge catalin buttons carved in an effective floral motif. (Button detail below.)

See the stunning dinner gown to the right. Note how meticulously it is molded to the body and how generously it flares from just the strategic point it should flare to add queenly grace. Comes now the piece de resistance—gorgeous black catalin buttons encircled with brilliants that are used from neck to hem! Detail of this jewel-like button at bottom of illustration.

The two models in the center are zipped in latest fashion. The slide fasteners which close the two small pockets and shirred front of the modish dress at the left center have colorful wee catalin windmill pulls (shown in detail below) that are as ornamental as costume jewelry. The sports dress to the right center flares slightly with tucked umbrella skirt. The slide fastener with three bright colored catalin pulls goes zip! with a flash and a dash from neck to several inches below the waistline at the back. Other models in this class use slide-fasteners with small bright catalin plaques attached to the slide several inches apart.

© Western Newspaper Union.

VOGUISH BELTS

By CHERIE NICHOLAS

Attention is centered on belts this season. Just any belt won't do. The American designer, Belmo, has created a belt for every occasion, two of which are here illustrated. Worn with a black velvet cocktail frock the belt illustrated at the top contributes the final touch of perfection. In outlining this shapely belt which is of black suede, with small gold kid flowers, the artist designer adds a glittering touch to the corselet waistline trend. It is readily seen, glimpsing the girl in sports attire, that the new belt modes add zest to any costume, particularly the sweater and suit combination, favorite of the younger generation. In this instance overlapping suede leaves riveted with metal eyelets tune to tailored and sportswear mood Harmonious shades of gray, green, wine and rust make it possible for this multi-leaf belt to blend with several outfits.

AFTERNOON WINTER SUIT IS HIGH NOTE

The afternoon suit is one of the triumphs of Paris couturiers for the winter season, and each has presented his version of the new silhouette in handsome tailleurs of rich materials and luxurious furs.

Broadcloth and duvetyn are the newest of dressy suit materials with velvet and lightweight wools popular at all leading fashion houses. Silver and black fox form immense collars, trim sleeves and hemlines and edge the bottoms of long jackets. Persian lamb, a favorite for coat trim, makes collars, cuffs, vests, and even buttons—and smooth broadtail and silky caracul are used for tailored collars and pockets.

Plaid for Dress, Blouse Suit and Coat Is Latest

Plaids are telling a fascinating story. You'll be wanting a two-piece tailored jacket suit. They give that new-this-season look, besides the plaids that are being man-tailored are that colorful and flattering they are simply irresistible. A dress of plaid woolen made on the bias and adhering to form-fitting lines will prove a treasure in any wardrobe for practical day wear. Then, to wear to the ball game, a huge roomy coat of horse-blanket plaid as bizarre as they make 'em will be a cheer leader in itself.

Enliven Black Costumes With Bright Accessories

The call for black with colorful accessories is answered in the present vogue for black costumes enlivened with red accessories. The latest interpretation of the black and red color scheme is given by smart dressed women who wear red suede hats and carry handbags to match. This combination sets a black suit or ensemble off to perfection. And there's the new red suede gloves they're wearing with black. You will yield to temptation when you see them. A red boutonniere adds infinitely to this allure.

Keeping Up With Science

By Science Service

© Science Service.—WNU Service.

Criminals Also Retire in Their Old Age, It Appears

By MARJORIE VAN DE WATER

Washington. — Old age pensions under the Social Security Act do not apply to employees of such industries as safe cracking and second-story work. Nevertheless criminals do retire, it seems.

Through a request to police to be careful to give owners' ages for fingerprints submitted, the federal bureau of investigation reveals that it is their practice to remove records of criminals to a "retirement file" when these outlawed gentry reach the age of sixty, "in anticipation of the time when they may be considered inactive."

The idea of old-age retirement for criminals throws new light on statistics showing the youth of arrested law violators. It raises interesting questions. Does the man over forty-five find difficulty in attaching himself to a racketeering gang as he does in finding honest employment? Does the perilous life of the outlaw no longer appeal to the more mature individual? Is the older, more experienced offender harder to catch?

Some Possible Reasons.

Probably the various crimes have their industrial hazards and industrial diseases with victims who never receive workmen's compensation. Insurance companies may compute the incidence of lead poisoning among painters, but who knows how prevalent it is among gangsters? Heart troubles are known to take a particularly heavy toll among physicians and other professional men who worry a great deal. We can only speculate over the effect of a criminal career upon cardiac diseases.

Still another factor tends to lessen the number of older men coming before the bar of justice. It is the very fact that young offenders are being arrested in larger numbers. If the criminal is brought to sentence in his youth, and has his criminal career terminated by a lengthy imprisonment, it is obvious that he is not likely to be arrested at a later age. In this way the celled corridors of prisons may be thought of as the retirement homes for criminals. They are government-supported after all.

Columbus Was Lucky in Avoiding Cannibals

Washington. — Christopher Columbus, who looked for India and discovered America, was pretty lucky to land where he did. Otherwise he might not have lived to tell the tale and America would have remained to be discovered yet another day.

Had he landed on another island he might have run into the fierce cannibal Indians, the Caribs, who were then the raiding terrors of the West Indies And he and his sailors, weakened by a long trip without satisfactory food, might have met with disaster.

This was stated by Herbert W. Krieger of the Smithsonian institution. Luckily, Mr. Krieger continued, Columbus met the peaceful Lucayan Indians instead.

But America's discoverer met the ferocious man-eating Caribs or Canibas (the word cannibal comes from their name) on a second voyage. Columbus gives in the journal he kept, Mr. Krieger declared, "a vivid description of a stew pot he observed from which projected fragments of human arms and legs."

New Pheasant Genus Is Discovered in Africa

New York. — Twenty-three years ago a brown and black feather plucked from the headdress of a native in the Ituri forest in Africa started Dr. James B. Chapin on a search that has just successfully ended with the finding of the bird that "fitted the feather."

The strange feather belonged to no known African bird. It came from a species related to the pheasants, which are Asiatic in origin and range. After his long search, Dr. Chapin, associate curator of birds at the American Museum of Natural History here, found two mounted but unclassified specimens of a bird with identical feathers in a Belgian museum.

Recently, in the Congo jungles, Dr. Chapin's hunt was rewarded by the securing of six specimens of this bird for his museum, and an accurate knowledge of its jungle habitant. This new bird genus has been named "Congo Peacock."

New Fungus Pest Gives the Golfer Cause for Anxiety

By DR. FRANK THONE

Washington. — Golfers and textile manufacturers may well unite in viewing with alarm the devastating outbreak of a new fungus disease that kills persimmon trees in very much the same manner that the Dutch elm disease kills elms. Persimmon wood is used in making the heads of wooden golf clubs and certain types of shuttles, and there is nothing quite so good for these purposes.

As yet, the area affected is quite limited, comprising not more than 750 square miles of persimmon timber in the neighborhood of Nashville, Tenn. But R. Kent Beattie of the United States Department of Agriculture, who has made a rapid but intensive survey of the situation, states that the new disease kills a tree with terrific quickness and is capable of rapid spread. Trees which were apparently healthy when he saw them late in July were totally dead when he revisited them just two months later.

Its Source Not Known.

The disease is so new that the fungus causing it has been identified only tentatively, and the source from which it came is still wholly unknown. It acts like a foreign plague in its quick and deadly effects, resembling such introduced fungus scourges as Dutch elm disease, white pine blister rust, and chestnut blight in this respect. But aside from some rather uncertain records of Japanese persimmon plantings in the general region, no exotic sources of introduction have yet been suggested.

Tobacco planters might rejoice to see persimmons wiped out, for the sprouts are stubborn weeds in fallow fields, costly to eradicate. On the other hand, persons interested in the conservation and restoration of wildlife would join with the golfers and textile men in lamenting its passing, for persimmons are a prime item in the diet of raccoons, oppossums, and several other fur-bearing animals.

Floor Your Attic and Save Household Fuel

Madison, Wis.—If you would reduce fuel oil consumption in your home, give your attic a floor.

Although the unfloored attic long has been condemned by domestic heating engineers as a source of great loss of heat, it was not until the United States Forest Products laboratory here completed a four-year study that factual information as to the magnitude of such loss became available.

In a study made in a small Madison dwelling, representative of the type of frame construction employed in regions of the United States where the winters are severe, the addition of a second attic floor decreased fuel oil consumption 5.6 per cent when the outdoor temperature was 35 degrees Fahrenheit, the average in Madison during the period from October to May, inclusive.

During the first half of the study about 42 per cent of the attic area (a strip through the center) was floored with spruce shiplap. During the last half, the entire area was floored with white fir shiplap, making a double floor over the remainder. A one-inch space was provided between old and new floors, which were nailed to joists.

Alligators and White Rabbits Don't See Well

Minneapolis.—Alligators and white rabbits have very poor eyesight as compared with man or with other animals and birds, Dr. John Warkentin, of the University of Rochester, reported to the American Psychological association here.

Acuity of vision is usually expressed in degree of arc, a measure corresponding to size of type that can be read or the size of objects that can be distinguished at a standard distance.

Cats, cottontail rabbits, woodchucks, chickens, and pigeons have a keenness of eyesight expressed by 30 seconds of arc, a figure comparable to man's vision.

Contrasted with this the aligator's score is 360 minutes.

Farm Lands Back to Timber, 190,000,000 Acres

Washington.—Thirty-five million acres of farm land have been turned back to forest since 1930 to bring the total woodland area of the United States to nearly 190,000,000 acres, figures released here by the National Lumber Manufacturers association indicate.

Depression between 1930 and 1935 was primarily responsible for the change, it was explained.

Four Strands String Mak

A durable scatter ru —quick to do, inexpens colorful. It's made of l worked together formi "thread." Made in th you can have gay rugs —rugs that will fit the

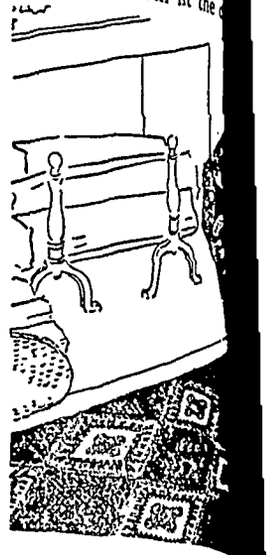

Pattern 5927,

your rooms exactly medallions one at a plain, some figured, and for this stunning diamon In pattern 5927 you will plete instructions and making the medallions illustration of them a stitches used, material ments, a photograph of t lion; color suggestions.

To obtain this pattern cents in stamps or co preferred) to The Sewi Household Arts Dept., Fourteenth St., New Yo

Please write your na dress and pattern number

Our Presidents

George Washington ceived every vote of the toral College.

Thomas Jefferson first President to be ina ed in the city of Washi

James A. Garfield resentative, senator-elec President-elect at the time.

Thomas Jefferson and Quincy Adams were cho President by the national of representatives.

George Washington James Madison were of the Constitution of the ed States.

I'M FEELI FINE TH MORNI — FREE FRO THAT THROBB HEADAC AND READY FO A GOOD DA WORL

All people who suffer occasio from headaches ought to this way to quick relief.

At the first sign of such take two Bayer Aspirin with a half glass of water. S times if the pain is more seve second dose is necessary later, cording to directions.

If headaches keep coming we advise you to see your physician. He will look for cause in order to correct it.

The price now is only 1 twelve tablets or two full for 25 cents — virtually, cent apiece.

15¢ FOR 12 TABLETS

virtually 1 cent a

WNU—N

TRAIN FOR ELECTRICITY BY ACTUAL WORK ON MOTORS, GENERA... AFTER GRAD...

Prepare now for a better job and a ... weeks' training here in the famous C... Not by books or lessons — actual ... Don't let shortage of cash hold you ... coupon for all details of my "Pay Af... ation" plan, how many earn while le... we give our graduates Job help after ...

N. C. LEWIS, Pres., COYNE ELECTRICAL ... 500 S. Paulina St., Dept. 87-03, Chicago, ...
Send Big Free Book with Facts on Coyne "Pay ...
Tell me about your "Pay-After-Graduation" ...
Name .....
Address ..... State .....
City .....

Maharajah Celebrates His Golden Jubilee

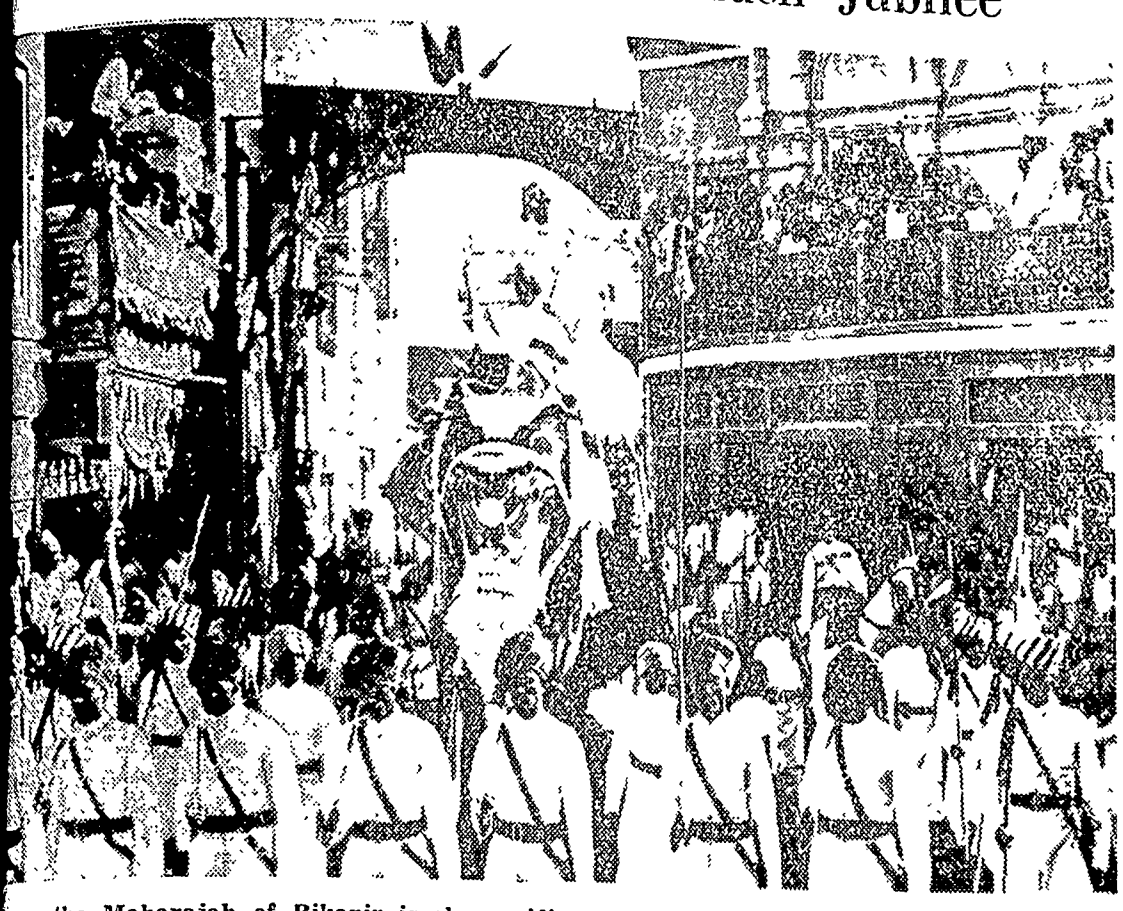

...ness the Maharajah of Bikanir is shown riding on an elephant through the crowded streets of ...ttend the thanksgiving service to mark the fiftieth anniversary of the Maharajah's accession to ... his Rajput state. He is one of the wealthiest princes of India.

De-Icer Promotes Air Safety

...nic shows a section of the new type of de-icers installed on ...nes to prevent possible forced landings and fatal crack-ups ...rming on the wings of the transports. Three tubes through ...r is forced every 47 seconds causing the specially treated ...ed covering to raise a distance of an inch and a half from ...y clearly be seen.

HUMAN ALARM CLOCK

This enterprising man on a bicycle starts on his morning rounds on the Isle of Thanet, England, with an electric bell attached to the end of a pole which he places outside his customers' windows and rings until he gets an acknowledgment. He doesn't say who wakes him up.

...ET SMASHER

...shing, crusading young ...Dewey beams for the ... his recent election as ...ney of New York coun... as a fusionist candi... same ticket as reform ...llo LaGuardia he was ...a landslide vote.

Getting Ready for Fox Hunt

A group of hunters painting numbers on their dogs before the chase in which members of the Virginia Fox Hunters association participated recently near Petersburg. Note the pained expression on "33X" in the center. After the chase the hunters were served with "Brunswick stew" cooked in a huge iron kettle out-of-doors.

...ymn Without Words "Sung" by Deaf Mutes

...e strangest church services held anywhere in the world takes place every Sunday in the Cameron ...h in Cincinnati, Ohio. It is a service for deaf mutes conducted entirely in sign language. Here ... the choir of six as they "sing" "Nearer My God to Thee." Not a word is spoken throughout ... the sermon being delivered in sign language by Rev. August H. Staubitz.

IMPROVED UNIFORM INTERNATIONAL

SUNDAY SCHOOL Lesson

By REV HAROLD L. LUNDQUIST, Dean of the Moody Bible Institute of Chicago.

© Western Newspaper Union.

Lesson for November 28

CHRISTIAN FRUITFULNESS

LESSON TEXT—John 15:1-16.

GOLDEN TEXT—Herein is my Father glorified, that ye bear much fruit; so shall ye be my disciples.—John 15 8.

PRIMARY TOPIC—Jesus' Rule of Love.

JUNIOR TOPIC—The Loyalty of Love

INTERMEDIATE AND SENIOR TOPIC—What May We Expect to Achieve?

YOUNG PEOPLE AND ADULT TOPIC—How Christians Become Fruitful.

Thanksgiving day has just afforded each one of us a special opportunity to return praise to God for the fruitfulness of America's broad acres. It is appropriate that we think today of the Christian life as manifesting itself in the bearing of fruit.

Christian work of which we spoke last Sunday may (at least in a measure) be imitated, but fruit cannot be imitated It is the result of life and only those who know the new birth bear the fruit of Christianity.

The chapter before us is a portion of Scripture which has been the peculiar favorite of God's children in all generations. It is at the center of our Lord's words with his disciples immediately before his death on the cross.

Many are the expositions of this passage, but a beautifully simple one which came to the writer from Dr. W. Graham Scroggie is suggested as most helpful.

I. Life and Fruitfulness (vv. 1-8).

Life results in fruit and there can be no true fruit where there is no life. Christ is the vine, the Father is the keeper of the vine. We who are Christ's are the branches abiding in him, that is, living our whole life in and for him in such close union with him that his life as the vine brings forth fruit in us as the branches That is real Christian living.

But, alas, there are branches that seem to belong to the vine but they lack the one indispensable evidence of life which is the normal bearing of fruit. These the Father must take and cast away to be destroyed. While we must not read into these words more than our Lord intended, let us beware lest we explain away their serious import. These are grave words of warning to false professors of Christianity, but they are not spoken to distress and disheartened true followers of the Lord Jesus Christ.

Fruit in the Christian is undoubtedly first of all the fruit of character but that character is also to show in conduct. Note the progress —"fruit" (v. 2), "more fruit" (v. 2), "much fruit" (v. 5). In order to bear more fruit there is need of pruning and cleansing (vv. 2, 3). Pleasant? Not always, but always profitable. Let us thank God for even the pruning knife when its work is needed.

Do not miss the prayer promise in verse 7. It is an unlimited promise with a closely limited condition. Let us meet the condition and claim the promise.

II. Love and Friendship (vv. 9-16).

"This is my commandment that ye love one another." In verse 10 we read that to abide in the love of Christ we must keep his commandments and now we learn that it is his command that we love one another. We are not to await the impulse prompted by the beauty or kindness or propinquity of someone, but we are to love one another. Many a Christian who has obeyed the commandments against stealing, adultery, and blasphemy has never noticed that he is commanded to love.

The joy of Christ was fulfilled on the eve of Calvary by the love of his disciples for one another and for him. He rejoices today when we love the brethren and love him, for thus we enter upon the beautiful relationship of friends.

Dr. Scroggie says, "We may be God's children without being his friends; the one is based on his gift of life to us; the other, upon our offering of love for him. Are you a friend of God? You cannot have God and the world for friends at the same time. The friendship of the world is enmity with God. The world hates Christ, and therefore will not love you if you are like him."

But, oh! the sweet intimacy of fellowship with him. Read verses 14 to 16. Chosen and appointed by him, for "he first loved us," we are not kept in the distant position of servants but are brought into his circle of friends with whom he shares the gloricus secrets of his Father, and our Father. It is a great thing to be a Christian, a friend of the Saviour.

Intellect

Every man should use his intellect not as he uses his lamp in the study, only for his own seeing, but as the lighthouse uses its lamps, that those afar off on the sea may see the shining and learn their way.

The Past

The wise man must remember that while he is a descendant of the past, he is a parent of the future, and that his thoughts are as children born to him, which he may not carelessly let die.—Spencer

---

The Newest in Miniature

SEW - YOUR - OWN presents a house frock with the heart to be up and doing, no matter how busy you are, how old you are, or how many calories you've forgotten to keep count of. Sew-Your-Own also presents the first doll with a heart (the picture proves it). And lastly it presents a frock with a love interest for a Modern Miss, something usually confined to the movies.

Ideal for Home.

Sew-Your-Own always has had a soft spot in its heart for the Lady of the Fireside, she who cooks and bakes and sews and keeps everything right. Today's house frock for her (above left) is as neat and sweet as anyone could wish. The collar is in contrast, the saw tooth edging piped to match. Of course, it's easy to run-up and practically no trouble at all to launder. Better make two!

A Doll—a Dress.

The little lady in the center, above, knows her heart's in the right place because Mommy put it there. Dolly Dimples is her swell little playmate and her heart's in the right place, too. Ask your Mommy to send for Pattern 1203 and you'll have a great big surprise in store. Yes siree!

Her Heart Unattached.

Maybe Miss Svelt Seventeen (above right) wears her heart on her sleeve, or maybe she keeps it locked in a refrigerator. Who can tell? But this you can tell: she knows style. She's good to her figure! Her frock, an original Sew-Your-Own design, gives her real distinction — that different-in-the-right-way look. It is the ultimate in chic in rayon crepe with a satin waist front.

Pattern 1405 is designed for sizes 34 to 46. Size 36 requires 4⅜ yards of 35-inch material plus ⅝ yard contrasting.

Pattern 1203 is designed for sizes 2, 3, 4, and 5 years. Size 3 requires 1⅝ yards of 35-inch material for the child's dress. The doll's body, medium size, requires ⅝ yard of 35-inch material. The doll's dress, medium size, requires ⅔ yard of 35- or 39-inch material. One hank of wool is required for doll's hair.

Pattern 1377 is designed for sizes 14 to 20 (32 to 44 bust). Size 16 requires 2½ yards of 54-inch material. The topper in contrast requires ¾ yard of 39-inch material.

Send your order to The Sewing Circle Pattern Dept., Room 1020, 211 W. Wacker Dr., Chicago, Ill. Price of patterns, 15 cents (in coins) each.

© Bell Syndicate.—WNU Service.

SAY "LUDEN'S"
BECAUSE BUILDING UP YOUR
ALKALINE RESERVE
helps you to resist colds
LUDEN'S
Menthol Cough Drops 5¢

CHEW LONG BILL NAVY TOBACCO 5¢ PLUG

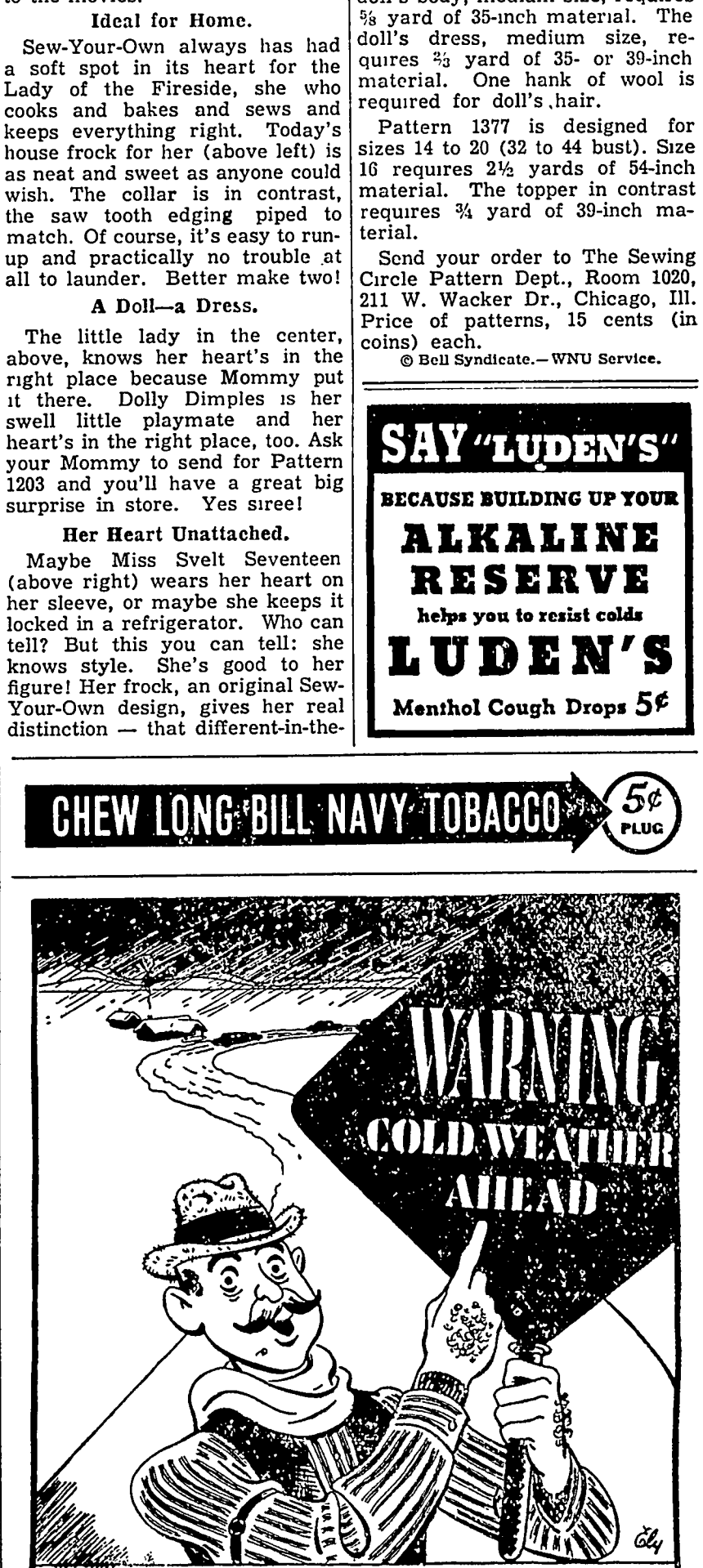

Pretty as this year's Christmas Seals are, the important thing is that they fight tuberculosis—if you buy them The doublebarred cross on Christmas Seals means that they fight tuberculosis.

Mrs. W. F. Missman was a guest of the Methodist Aid Society at their meeting last Thursday afternoon. As a special feature of the program, Mrs. Raymond Weston of Mason City gave a recital.

THE Aladdin

KEROSENE MANTLE LAMP COAL OIL

Saves EYESIGHT MONEY TROUBLE

● Why? Because the light the Aladdin gives is surprisingly ample and abundant in quantity and is of a quality closely approaching sunlight, the kind of light nature provided for the human eye. It saves you money, too, because it is so economical of fuel, and its splendid light banishes trouble in reading, writing, sewing, studying, or any evening's work or pleasure. Aladdin light, its simplicity, its safety, its economy, its beauty, and its decorative and practical features must, however, be seen to be appreciated. If you need more and better light, come in at your first opportunity—we'll be glad to demonstrate one to you without the slightest obligation.

Beautiful • Modern • Shades

Aladdins are available in Table, Hanging, Bracket and Floor styles and may be fitted with exquisite decorated Whip-o-lite and Glass Shades. There's an Aladdin for every purse.

Now Aladdin Table Lamp as Low as $4.95 Shade and Tripod Extra

TRADE IN YOUR OLD LAMP FOR $1.00

ALADDIN LAMP GIVEN AWAY FREE!
We will give away a fine ALADDIN LAMP at our store on SATURDAY NIGHT, NOVEMBER 27TH AT 9:00 P. M.

E. F. Jacobs

"The Farm Service Store" Klemme, Iowa

HAVE YOU TRIED
The
Double Tub
METHOD
Of
Washing?

Ask For
DEMONSTRATION

Central States ELECTRIC COMPANY

Avery THE THEATRE BEAUTIFUL Garner Iowa

Wed. and Thurs, Nov. 24-25. Continuous show Thanksgiving Day.
Two of the screen's finest Stars in a drama your heart will tell you is great. Spencer Tracy and Luise Rainer in
"BIG CITY."
Story of a girl from the streets who found one man to fight for. It's a grand picture.
NOTE: Owing to Thursday being Thanksgiving, BANK NITE will be held on Wednesday.

Friday and Saturday, Nov. 26-27. (Double Feature).
War declared on Mouthpiece No. 1.
"COUNSEL FOR CRIME"
With Otto Kruger and Jacqueline Wells. He saved men by the Hundred, but couldn't save himself.
AND Bob Allen in
"THE RANGERS STEP IN"
A lone ranger against a howling mob. battling for his life and love.

Sunday, Monday and Tuesday, 28-29-30.
Are Doctors' wives jealous of their woman patients? A grand picture with Three grand Stars. Loretta Young, Warner Baxter and Virginia Burce in
"WIFE, DOCTOR AND NURSE"
Drama with a twinkle in its eye and a catch in its heart. One of the year's really exceptional pictures. It's gay! It's grand! It's smart!
POPEYE in — "FOOTBALL TOUCHER DOWNERS."
EXTRA. Charley McCarthy in — "AT THE RACES."

Coming Dec. 3-4 Wallace Beery, Clark Gable in "HELL DIVERS."

Coming Dec. 5-6-7 "LIFE BEGINS IN COLLEGE" with Ritz Bros.

IF IT'S SHOWN AT THE AVERY—IT MUST BE GOOD

Local Happenings

Klemme and Vicinity

Out this week! A brand new model! The 1937 Christmas Seal!

Mr. and Mrs. Dorance Day and son, Gary, spent Sunday at the John Day home.

Mr. and Mrs. Fred J. Arnold were at Mason City on business Saturday.

500 sheets White Bond typewriter paper, size 8½ x 11 for 60 cents Times Office.

Lee Hammon, of Garner, was a business caller in Klemme Monday afternoon.

Get into the Christmas spirit in the right way. Buy and use Christmas Seals.

LuVerne Wetterling, of Garner, was a business caller in Klemme Monday.

LAST CALL! 50 Christmas Cards with your name printed $1.00 at Times Office.

An old song sung to a new tune —Ring in health with the 1937 Christmas Seals.

Mrs George Lawhorn and Mrs. Ed. Jacobs were at Mason City on Monday.

Mr. and Mrs. F. A. Gee, of Goodell, were Klemme business callers Monday afternoon.

Friday Christmas Seals will be mailed to you. Everyday they go on fighting tuberculosis.

Mr. and Mrs. John Day were visiting in Mason City Saturday evening.

Christmas Seal your Christmas mail.

Mr. and Mrs. Elmer Beier and children were dinner guests Sunday at the home of Mrs Herman Bridges.

ORDER XMAS CARDS AT ONCE—as low as 2c, each complete with envelopes and with your name printed. Times Office.

Mrs. Clyde Carrier and sons, of Strawberry Point, came Friday for a visit at the home of her sister, Mrs. Harvey Barz and family

Hear ye! Hear ye! Time to buy and use your 1937 Christmas Seals.

Guy Noel and George Thompson, of Estherville, and Alvin Keeper were dinner guests Sunday at the Paul Grange home.

Aid the sick, and protect the well. Buy Chrismas Seals.

Mrs. J. P Heyman left today Wednesday, for Rock Island, Ill. to spend Thanksgiving with her son, Leo, and with her mother.

Art Kudje and family and Joe Johnson, and Clarence Johnson and family of Renwick, were Sunday dinner guests at the Stuart Heivilin home near Klemme.

Mrs. Frank Gruetzmacher received the turkey which Rev. Zabilka gave away at the Methodist Church Tuesday evening. The bird weighed 16 pounds.

The Northern Lumber Company took inventory the past week and a couple of men from Estherville were here to assist with the annual task.

Mr and Mrs. Frank Johnston, of Cedar Rapids, were visitors at the J. P Heyman home Monday. Mrs. Johnston is a past Grand Worthy Matron of the Eastern Star of Ia.

Know the truth! Tuberculosis is the leading cause of death among young people 15 to 45 years of age. Christmas Seals are fighting to remedy this situation.

Mrs. Kinden, who has been staying at the Frank Kluckhohn home, has moved into the rooms recently vacated by Dr. Raney in the State Bank Building.

Mr. and Mrs. Sam Harvey and daughter, Enid, of Mason City, and Mr. and Mrs. Lee Ridder and children were dinner guests Sunday at the Fred Ridder home.

Mr and Mrs. Emil Barz of Waterloo visited over Sunday at the Harvey Barz home and Max Barz visited over Sunday with Ray Jorgenson, Jr.

Mr. and Mrs. Ralph Elder were at Hampton on business Thursday. Mrs. Elder, who had a major operation some time ago went through the clinic for a check-up.

Guy Noel and George Thompson, of Estherville, who have been assisting with the invoicing at the Northern Lumber Co., left Monday for New Hampton to invoice at the lumber yard their.

CHRISTMAS CARDS—50 cards for $1, complete with envelopes and with your name printed. Mail orders 10c extra. Times Office.

Miss Dolorys Cook, who is a student at Morningside College at Sioux City, is spending Thanksgiving and the week end with her parents, Mr and Mrs. J. J. Cook. Her parents drove to Sioux City Wednesday to bring her home.

Mr. and Mrs. A. H. Haak, of Sanborn, Minn., were guests at the C. G. Waterman home over Tuesday. The couple were just married that afternoon and the bride was Martha Waterman, a cousin of C. G.'s.

Mrs. W. F Missman, Mrs. W. L. Thada, Mrs. R. A. Jorgenson and Mrs. Martha Bredbenner attended a meeting for the east side of Hancock County at Garner Saturday afternoon at which time plans were made for the annual sale of Christmas Seals.

Buy Christmas Seals and help fight tuberculosis. Don't wait until Christmas but buy now. One dollars worth of prevention is worth one hundred dollars worth of cure Be extravagant! Use Christmas Seals on every package, letter and card.

Mrs. Walter Beatty went to Chicago last week to be there for a few days, when she and her husband will return to Klemme for Thanksgiving at the Ridder home. Joyce Beatty is attending school here this year and Mrs Beatty is assisting in caring for her father, Fred Ridder.

Tuesday night the Garner Standard Bearers entertained the Liberty and Klemme Standard Bearers at a Pilgrim Party in the M. E. Church parlors at Garner. The evening was spent in playing games, and a Thanksgiving lunch was served at the close. Everyone reports an excellent time.

Mr. and Mrs Lyle Liebendorfer and son, Bob, of Mason City, were dinner guests at the R. A. Jorgenson home last Wednesday evening. The occasion was in honor of Ray Jr's seventeenth birthday anniversary. and if 7's bring any luck he should have plenty this year; 17 years old, November 17 in 1937, and he wears suit number 77 on the basketball team.

KLEMME RED CROSS DRIVE BRINGS IN $51.35

Mrs Geo. Lawhorn, chairman of the Klemme Red Cross reports that $51 35 was collected during the drive in Klemme. She was assisted in the campaign by Mrs. Galbreth, Mrs. Stanley Thada and Mrs. Sumner Trumbull.

Mrs. Henry Wille 74 Years Old

Sunday afternoon the following gathered at the home of Mr. and Mrs. Henry Wille to help her celebrate her 74th birthday. Mrs. Wm. Schlawin, Mr. and Mrs Fred Barz, Mr. and Mrs. Lester Hartbeck and family, Mr. and Mrs. Albert Barz and family. Then on Monday afternoon, Mrs. Wm. Schlawin, Mrs. Walter Rosendahl and children, Mrs. Harvey Barz and sons, Doris Barz, Mrs Calvin Grosshuesch spent the afternoon with her and all enjoyed a lovely lunch together. They all wish Mrs. Wille many more happy birthdays.

Science explains what makes "Food Drunkards." It may be due to overactive stomach, careless parents, weather—and even unrequited love. An informative article in the American Weekly, the magazine distributed with Next SUNDAY'S CHICAGO HERALD AND EXAMINER.

Christmas Cards

Place Your Order Before December 1st

After December 1st we will not accept orders for Christmas as we cannot guarantee delivery. Make your selections in our shop.

50 Christmas Cards With Envelopes Imprinted with Name $1.00

ASSORTED Box Of Cards 21 Beautiful Cards With Envelopes $1.00

Steel Engraved Cards at $1.25 and up for Box of twenty
Call At The Office

Times Print Shop

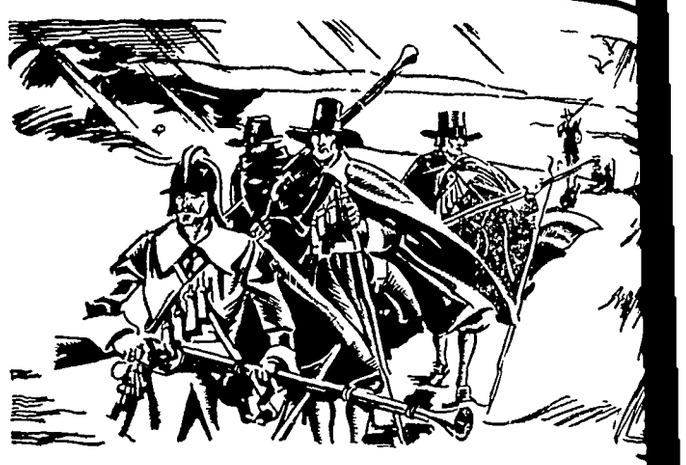

1621 Thanksgiving Day

Thursday, Nov. 25

This bank joins with the people of this community in observing our annual Thanksgiving and will not be open for business on that day

Thanksgiving is not limited to one day in each year for those who have a growing bank account here; they are thankful always for the safety, the helpfulness and genuine satisfaction it brings, and we are thankful for the opportunity of being of constant service to them

FEDERAL DEPOSIT INSURANCE CORPORATION $5,000 MAXIMUM INSURANCE FOR EACH DEPOSITOR MEMBER

OLDEST BANK IN HANCOCK COUNTY

First National Bank

Established 1892

Everybody's Thankful But the Turkey....

CHEVROLET

We should all be Thankful for good health, happiness, peace and the wonderful crops in North Iowa.

This establishment is Thankful for your good will and patronage the past year.

You will thank us and be thankful all year if you come in today and get that

NEW CHEVROLET For 1938

"You're Ahead With A Chevrolet"—
—See The '38 Model Now On Display

CHEVROLET

Klemme Auto Co.

Chevrolet Sales & Service E. J. Arnold, Prop.

THE KLEMME TIMES

OLUME 42 | KLEMME, IOWA, WEDNESDAY EVENING, DECEMBER 1, 1937 | NUMBER 28

lemme Man Succumbs Following Long Illness

ERAL SERVICES HELD ODAY FOR MR. HANS HANSON AT M. E. CHURCH

Hanson Died Sunday At ampton Hospital Following Long Illness

neral services for Hans Han- 78, Klemme resident, are be- held this Wednesday after- at 2 00 o'clock at the Metho- Episcopal Church with Rev Zabilka in charge. A short ce was held at Garner, where Hanson was well known, at Bohn funeral home at 1 00 ck

. Hanson was born in Denmark ecember 29, 1859, and died at Hampton hospital Sunday, mber 28, 1937 at the age of ears.

. Hanson had been failing in h for the past two years. His preceded him in death about years ago this Christmas

rviving are two daughters, Lillie Ell of Mason City, and Margaret Alexander of Min- olis. There are five grand- ren and one great grandchild terment will be made in the me cemetery.

Obituary

read by Rev. Zabilka at the Services)

r Hans Hanson was born at enhagen, Denmark, Dec. 29, and died at the hospital at pton. Iowa, Nov 28, 1973. Age ears, 10 months and 29 days e came with his brother Frank merica in 1881 and two years his parents, with the remain- of the family also came. The three years he worked in Wis in and then came to Iowa and always lived in the Klemme munity.

e was married to Bessie Nel- in December 1890 and to this n were born two daughters, Wm. Alexander of Minneapo- Minn , and Mrs. Lee Ell of Ma- City, Iowa.

ans was baptized and con- ed in the Lutheran Church in mark but never transferred his mbership to America. He was a ular attendant of the Methodist rch in Klemme up until the e of his recent sickness when could no longer attend.

ans has been a clean man in habits and moral and business ciples His familiar face will missed by all in this vicinity.

esides the two daughters he es to mourn his death one sis- Mrs John Hanson, south of tura; two brothers, Frank of Jersey, and Charlie, in Cana- Also five grandchildren, one at grandchild and other more ant relatives and a host of nds.

EMME COUPLE MARRIED LAST WEEK AT ELLTOWN PARSONAGE

Miss Lydia Haberkamp, daugh- of Mr and Mrs Wm. Haber- mp of Liberty township, and . Roy Swanson, son of Mr. and s. Oscar Swanson of Ell town- p, were united in marriage dnesday afternoon. Nov 24 at Elltown Church parsonage by v Huenemann.

The ceremony was witnessed by iss Margaret Haberkamp, as idesmaid and Mr. Lynal Rutz, st man.

The bride wore a black and ite dress and the bridesmaid re a blue dress. Both the groom d the best man wore suits of ford gray.

Both of the contracting parties re raised and educated in this mmunity and are fine young ople who have a host of friends ho extend best wishes for a long d happy married life.

COUNTY FARMERS' INSTITUTE OPEN AT GARNER DECEMBER 14

W. R. Whitfield and Ed. Dyas Will Address Farmers At Exhibition

GARNER The Hancock county farmers' institute will open here in a two day session beginning December 14

The show will be held at the Garner opera house where corn, small grain and forage crops will be on exhibit Eggs brown and white, have been added to the premium list as a new feature A sizable amount of cash premium are offered besides merchandise donated by Garner businessmen

W R Whitfield, of Iowa State College will talk on Poultry Production and Management, and Ed Dyas, also from the extension department of the college, will talk on Crop Rotation and Production" The former will speak in the forenoon, Dec 15 and the latter in the forenoon, December 14

The speaking programs will be held at the high school auditorium The Hancock county Young People's organization will put on three one-act plays A three-act play will be given by one of the township organizations. Music by the Garner band and other features are on the entertainment program

M. E. Bazaar Was A Success

The M E Ladies wish to take this opportunity of thanking all those who donated toward the supper and those who purchased fancy work, etc Tuesday afternoon A total of $135 55 was taken in and after deducting the amount for rugs and rolls, the Aid cleared $125 05

New Legion Officers

The members of the local Legion met last Tuesday evening and elected the following officers

Commander, Lester Stille, Vice Commander, John Pannhoff, Adjutant, Jeff Bell, Finance Officer, Albert Etchen, Chaplain, Dr D P Anderson, Sergeant at Arms, Ernest Henschen

Avery Farm Bureau Meeting

The Avery Farm Bureau meeting was held at the Elmer Arnold home on Friday evening, Nov 26 Novella Bredbenner with her pupils of the Riverside school gave a fine Thanksgiving program. Seventy members and friends were present A lunch of hot meat sandwiches, pickles, coffee and cake was served

HELLO, FOLKS!

Mr and Mrs Walter Lemke are the proud parents of a fine baby girl, which was born Nov 23 at the Lutheran Hospital at Hampton Walt was too excited last week to report to us the news, and we failed to hear of it in time for last weeks issue. Congratulations.

KLEMME REFORMED CHURCH

Calvin Grosshuesch, Pastor

10:00 a m. English Sermon
11 00 a. m. Sunday School
1 30 p m. Rehearsal for Christmas Program.

8:00 p m. Monday
Adult Bible Class
1 00 p. m. Tuesday
Confirmation Class
8.00 p m. Tuesday
Young People's Bible Class
8.00 p m. Thursday
Mixed Chorus
9 00 a m. Saturday
Confirmation Class
8:00 p. m. Saturday
Mixed Choir

An N.Y.A. Worker Is Fluoroscoped

National Youth Administration workers of Nassau County, N. Y., are fluoroscoped by the Tuberculosis Association to detect early tuberculosis.

Here we see a man standing behind the fluoroscope screen while the doctor reads the picture of his lungs and dictates his findings to the assisting nurse.

In back of the man is an X-ray tube which looks something like a huge electric light bulb. The rays from it penetrate his chest and cast shadows on a specially treated sheet of glass called a fluoroscope screen. In a room that is absolutely dark the doctor sees before him shadows of the ribs and spine. He sees also, as if it were a ghostly motion picture, the rhythmic beating of the heart and the steady rise and fall of the living, breathing lungs. If there is any lung damage due to tuberculosis the doctor's practiced eye detects it, and if he wishes to check his findings he may have an X-ray picture taken of the chest.

Notice the heavy aprons on the doctor and nurse. These are made of lead and rubber to protect them against the penetrating rays. These rays do no harm and are absolutely painless in the short exposures to which patients are subjected, but they might be injurious to the physician examining many patients during the clinic hour.

The fluoroscope examination is one of the modern methods to uncover tuberculosis.

Hayfield Here Friday; Kanawha Plays Shamrocks Monday Night

SHAMROCKS HAVE THREE GAMES SCHEDULED FOR THE COMING WEEK

Hayfield Here Friday Night, Kanawha Monday And Goodell There Dec. 10

The Klemme Shamrocks have three games scheduled to be played within the coming week

Hayfield comes here this week Friday night to play a double header, and Kanawha comes here on Monday night. These are the first conference games on the Seven Eagles schedule

Play At Goodell Dec. 10

One of the big games of the year will be at Goodell on Friday evening, December 10th when the Shamrocks will try to upset Goodell's winning streak The writer has seen the Goodell boys in action and they have a good basket ball team again this year with two veterans on the five Raymond Hofer at guard and Kenny Boller at forward. Ahltsrom holds down the other forward position and Laten plays guard Both of these boys were on the reserve string last year Johnson, a new boy at Goodell, plays center

Goodell are the defending county champions, Seven Eagles conference winners and have never been defeated on their home floor They won the sectional tournament last year and survived one game and lost out in the second game in district competition

P. M. GRIESEMER HAS CHAIN OF HARNESS AND SHOE STORES

P M Griesemer, formerly of Klemme, but who has been the proprietor of a harness and shoe shop at Garner for several years, has purchased Lehman & Stock harness store located at 16 Delaware Ave S. E. at Mason City. Mr. Griesemer now owns four stores located at Garner, Britt, Lake Mills and Mason City.

Congress—And The Average Citizen

By RAYMOND PITCAIRN

National Chairman Sentinels of the Republic

Although Congress thus far has achieved little in its special session, the American public sees, in current indications, several rays of hope.

From various statements emanating from Washington the average citizen is encouraged to believe that Government is beginning to think of him as the man for whom it actually exists

Washington, for example, is giving thought to the great army of American consumers—which includes more than 129,000,000 members. Instructions have been issued to determine why the costs of food and necessities for all the people have risen so markedly in recent years.

It is giving thought to the average citizen as a worker. Efforts are being made to supplant guesswork with actual facts and figures on the numbers of jobless, and the reasons for their unemployment.

It is giving thought to him as a wage-earner. Efforts are being made, by some members of Congress, to strike the shackles from the wrists of private enterprise, and thus encourage employers to expand those productive activities on which all payrolls depend

It is giving thought to him as a taxpayer. Efforts are being made, by some Congressmen, to cut the waste in government which has boosted public debts, public deficits and public spending to heights that take now a terrific toll from all workers, in taxes both direct and indirect.

It is giving thought to him as a citizen and constituent. Many Congressmen are now tuning in on his voice, even though it means lending a less eager ear to bureaucrats who demand huge checks, drawn on the public account, for fresh and often impractical experiments.

All these things are still promises. But, despite earlier disappointments, the American public continues to hope they will be fulfilled. If not, it's a fair guess that a lot of Congressmen are going to be asked the reason why.

FIVE ARE GIVEN ALADDIN LAMPS AT JACOBS STORE

E. F. Jacobs gave away five nice Aladdin lamps at his store Saturday night. Those receiving lamps free were Esther Trampel, Emil Lau, Russell Hanson, Pringnitz Bros. and Wallace Pavey.

Clear Lake Lions Tamed Friday By Shamrocks

NO INDICTMENT IS RETURNED AGAINST MR. AND MRS. MAY

GARNER—The Hancock County grand jury returned no indictment against Mr and Mrs. Sheryl May of Corwith, charged with arson, because of insufficient evidence.

Mr. and Mrs. May were implicated by Frank Weider of Corwith, who is now serving a sentence for burning the May home last March The grand jury has been dismissed subject to call.

Judge M. F. Edwards of Parkersburg will be back this week The petit jury will report Tuesday

WELLEMEYER HAVING PRE-HOLIDAY SALE OF FURNITURE AND RUGS

The Times Print Shop has been busy the past week getting out advertising matter for Art Wellemeyer who is holding a furniture sale at his store. Art put about 4,000 circulars into the mail advertising his cut prices on 1937 furniture and rugs.

Art explains he is holding the sale at this time to make room for new furniture which will arrive after the first of the year.

Auxiliary Meeting

The Auxiliary members of the local unit will hold a Christmas party at the home of Miss Lydia Bock, December 9th at seven-thirty o'clock. All members are asked to bring their ten cent exchange gift.

Drivers' Exams Will Be Given In Both Britt And Garner The Next Two Months

Changes in schedule of giving drivers' license exams in Hancock county were announced the past week. Instead of being in Garner twice a month, patrolmen in the future will give the tests in Britt and Garner. Tests will be given in Britt, December 6; January 3, and January 31. In Garner, Dec. 20, and January 17.

GOODELL U. B. CHURCH W. E. Dye, S. T. D., Pastor

Sunday School 10:00 (We have classes for all ages and sizes).

Morning Worship 11:00

Sermon Subject· "The Six Crowns." We will also observe Holy Communion during this hour

Christian Endeavor 6:45.

Evening Service 7:30. Rev. MacCanon, our Conference Superintendent, will bring the message. He will hold the quarterly meeting following the sermon.

W M.A meets in the Church Parlors at 2:00 p. m. Saturday.

The public is always welcomed to our services.

METHODIST EPISCOPAL CHURCH

William Zabilka, Pastor

Klemme Church:

Worship Service 10:00 a. m.

Opportunity will be given for any who desire, to unite with the Church at that service.

Sabbath School 11:00 a. m.

Epworth League 7:30 p m.

Rev. Zabilka will give another one of his addresses on "Customs and Experiences in the Orient," at the E. L Service.

Monthly Birthday supper and social Tuesday evening, Dec. 7th, instead of Monday as usual.

Liberty Church:

Sabbath School 10:15 a. m.
Worship Service 11:20 a. m.
Epworth League 7:30 p m.
at Klemme

WAS HARD FOUGHT BATTLE UP TO FOURTH QUARTER

Was Third Straight Win Of The Current Season

Last Friday evening the Shamrocks annexed their third win in as many starts this season, when they outscored a speedy Clear Lake team 31 to 18. Starting early the boys ran the count to 10-4 by the end of the first period and then went into a very decided slump, scoring only 3 points while the Lions dropped in 6, making the half score 13-10.

In the second half the Shamrocks began to perk up and although threatened closely, when the score stood at 16-17, they played much better ball than in the first half In the final period they really hit their stride and led by Jorgenson, hit the hoop for 12 points to their opponents 2.

Jorgenson topped the scoring for the evening with nine field goals and two charity tosses for a total of 20 points. The remainder of the Klemme scoring was evenly divided with the exception of Kluckhohn and Barz, who were in the game but a short time, and failed to score.

Palmeter looked best for Clear Lake with two field goals and a trio of gift shots for 7 points. Phillippe was next with 6.

Following is the box score of the game.

KLEMME—31

	FG	FT	F
Grosshuesch, f.	2	1	0
Trampel, f.	1	1	2
Kluckhohn, f.	0	0	1
Barz, f.	0	0	0
Jorgenson, c.	9	2	1
Schuldt, g.	1	0	2
Lau, g	0	1	1
TOTALS	13	5	7

CLEAR LAKE—18

	FG	FT	F
Palmeter, f.	2	3	3
Phillippe, f.	3	0	0
Ostrander, f.	0	0	0
Seissiger, f.	0	0	0
Rutan, c.	2	0	3
Lewis, g.	0	1	4
H. Lowman, g.	0	0	0
TOTALS	7	4	10

TOO MANY FOXES

Dr. Paul L. Errington, Research Assistant Professor at the Iowa State College and noted authority on wildlife problems has this to say about foxes in Iowa:

"Off hand, I would judge that there are probably twice as many foxes in Iowa as there should be. I believe that it would be to the interests of public and foxes alike to lower the present fox population level by any reasonable means. The foxes, except where they are scarce locally, are numerically able to withstand material reduction, by which some existing tensions may be relieved and some excesses averted.

"As a specific means of reduction, I would recommend increased hunting during the winter months when the fur is prime and salable. This is most effectively done with the aid of hounds or by still-hunting. Personally, I would be pleased to see still-hunting gain popularity over the state, for this is a clean, exacting sport and worthy of more attention than it has been getitng."

Mystery of "The Murder Without a Motive." Detectives can't identify the "Grey Man" who left his car in the lonely lover's lane and killed the girl. A true-mystery thriller in the American Weekly, the magazine distributed with Next Sunday's Chicago Herald and Examiner.

Washington Digest

National Topics Interpreted
by William Bruckart

National Press Building Washington, D. C.

Washington.—Word comes from Rio de Janeiro that the government of Brazil has decided at long last to place its coffee business again on a competitive basis. That is to say, Brazilian coffee once more will be sold in world market conditions. It was 14 years ago that crop control was started, and now it has flopped finally after costing the growers losses accountable in millions and after virtually wrecking some portions of Brazil's foreign trade.

Brazil Quits Crop Control

I think it might be said also that the fallacy of the coffee control policy was among the real causes which eventuated in the dictatorship that established itself in Brazil recently. President Getulio Vargas succeeded in placing himself at the head of the nation "indefinitely" and he did so, he said, because of "unrest among the peoples" of the provinces. The first dictatorship in the Western hemisphere, therefore, is a fact.

But to get to the coffee question: it was the determination of the Brazilian leaders that a policy of scarcity would force coffee prices higher in the world market. The state of Sao Paulo initiated the scheme. It failed to work, and its sponsors said the reason was its scope was limited. Thus, it was expanded until the whole nation was embraced. Still, coffee prices did not go high enough and it was then that actual destruction of coffee began. Millions of tons were dumped into the Atlantic ocean and other millions were burned—even as we in this country burned surplus wheat and corn and killed 6,000,000 pigs.

As the destruction continued and the growers found themselves tied tighter with regulations and decrees, there were some increases in prices. But the promised great profits proved to be as illusory as a mirage on the desert.

The whole thing was a boomerang. Not only were the producers in Brazil disillusioned by failure to gain the record returns they had been led to expect, but they found another sad and wholly disadvantageous result staring them in the face. There was some increase in the price—just enough, indeed, to reduce consumption to some extent—for the growers, but with Brazil reducing available supplies others got into the producing business.

Among these new coffee growing areas, Colombia sprang into prominence. Maybe Colombia coffee was not as good as Brazil's, in quality. Maybe it was not quite as acceptable otherwise. But it was cheaper, and it was profitable for Colombia planters to produce. They found a ready sale.

That, however, was not the worst. When other coffee-using nations bought coffee from Colombia and other growing areas, Colombia was able to buy other commodities from the nations buying her coffee. New trade agreements suddenly showed up; new relationships were established, and some of Brazil's former business connections throughout the world are gone with the wind. They may never be re-established.

We, in the United States, ought to give quite a bit of thought to Brazil's coffee experiment for we have had, and are threatening to have more, experiments of a kindred nature. Lessons in crop control are right expensive, and more important is the fact that sooner or later all through history, they have had to be abandoned. And when I refer to crop control, I include all kinds of production control whether agricultural or industrial. Somebody always has to pay dearly for it and usually the cost has been extended. It is reflected in other commodities and in taxes until the actual loss from the experiment is multiplied many times over.

* * *

Speaking of congress, the way it has started off makes me think that the extra session was purely a political move. I am quite sure it is going to accomplish some great good like amending the neutrality act. Of course, I suppose I should not be selfish. I ought to consider that the representatives and senators must have time to make speeches for this or that or the other so that their constituencies back home will be duly impressed with their importance. Maybe so! But I repeat that the prospect of anything worth while in either the special session or in the regular session to follow in January is decidedly dull.

Political Move

Politically, there are several things to watch for in the time that congress will be heave-ho-ing. One of these definitely now visible is the maneuvering among the Democrats to find out whether President Roosevelt really wants to be a candidate for a third term.

I think I am violating no confidence when I say that a good many of the President's real friends at the Capitol would like to know, and know now, whether he is going after a third term. He hasn't told them in a way that is convincing. He made a speech at the "victory dinner" last March 4 in which he said he had an ambition to leave the President's chair and desk with "the nation intact, a nation at peace, a nation prosperous," etc. He said he planned to do that in January, 1941.

That would seem to be clear enough. Yet, it is amazing how many members of the President's party at the Capitol contend that those remarks did not constitute a final withdrawal. They point as well to the fact that other Presidents, after being re-elected for a second term, have come out flat-footed with their announcements and have told their party, in effect, "Go out and get yourselves a new candidate."

* * *

So, I am making a small prediction. There will be plenty of odd maneuvers, unusual situations, that will appear to "just happen" that way. Their purpose will be to bring about a circumstance wherein President Roosevelt can appropriately tell all of those who have so faithfully stood by him that he is, or is not, a candidate for a third term.

How About Third Term?

The other phase of congressional activity that will prove interesting links in somewhat with the third term question. It involves the personal political fortunes of the representatives and senators who will seek re-election in 1938. It is easy to see how many Democrats, if they know definitely that President Roosevelt will seek a third term, will want to ride again on the New Deal wagon. It is equally easy to understand how some of them, desirous of observing the tradition that no man shall serve more than two terms as President, may want to take a stand opposing the course if President Roosevelt decides that way.

This condition leads far afield. I am informed, for instance that some senators and representatives who have been back home in conservative sections of the country want to dodge further support of the New Deal. This class obviously is biding its time for something to happen to justify a jump. Announcement by Mr. Roosevelt of intention to be a candidate for the third time would provide the reason. The converse is true, as well, for there are those in the house and senate who have found the President's personal popularity at home as great as ever and they are looking for an excuse to sound off that they believe in the Roosevelt policies 100 per cent and want him to have a third term.

The election results in various parts of the country will have some influence on the attitude of representatives and senators as the session continues. Take the vote in Arkansas, for example. Representative Miller won the senatorship in succession to the late Senator Joe Robinson. His victory was over Governor Bailey, who announced that the New Deal was for him and that his defeat would be a slap at President Roosevelt. It is a fact that New Dealers were pulling for him—but Representative Miller was elected.

That is just a sample. The senators and representatives are going to interpret such elections in the light of sentiment in their own bailiwicks. Undoubtedly, some are going to show more spunk in behalf of the New Deal while others have come back determined to foster their ideas of Democratic principles rather than those of New Deal.

* * *

This date being what it is, I want to record a tribute in these columns, a tribute to a grand public servant who never has sought publicity for himself nor claimed the credit that is due him. For, it was 40 years ago this week that Col. Edwin A. Halsey, of Tye River, Va., entered the employ of the senate. Now, he occupies the post of secretary of the senate, the highest available outside of senate membership.

Tribute to Halsey

The senate never convenes but that I am again impressed with the smoothness of the senate organization under "Eddie" Halsey's direction. I truly believe him to be the best informed man at the Capitol on legislative procedure. As his colored messenger once said to me: "Yessah! De cunnel he suah do know his stuff."

And that goes for Colonel Halsey's political acumen, too. He has performed the chores of the Democratic side of the senate to everybody's satisfaction. I suppose some of the senators who like to be regarded as big shots won't care for this exposure, but I have seen them saved from unnumbered mistakes that would have made them the laughing stock of their constituencies. Day after day, in season and out, "Eddie" Halsey has done more for the Democratic senators than they can ever repay. He ought to be called "the Sage of Tye River," as his counsel warrants that description. The state of Virginia could do itself a good turn if it kept "Eddie" Halsey in mind for something higher.

© Western Newspaper Union.

Irish Army Team Is Best at Horse Jumping

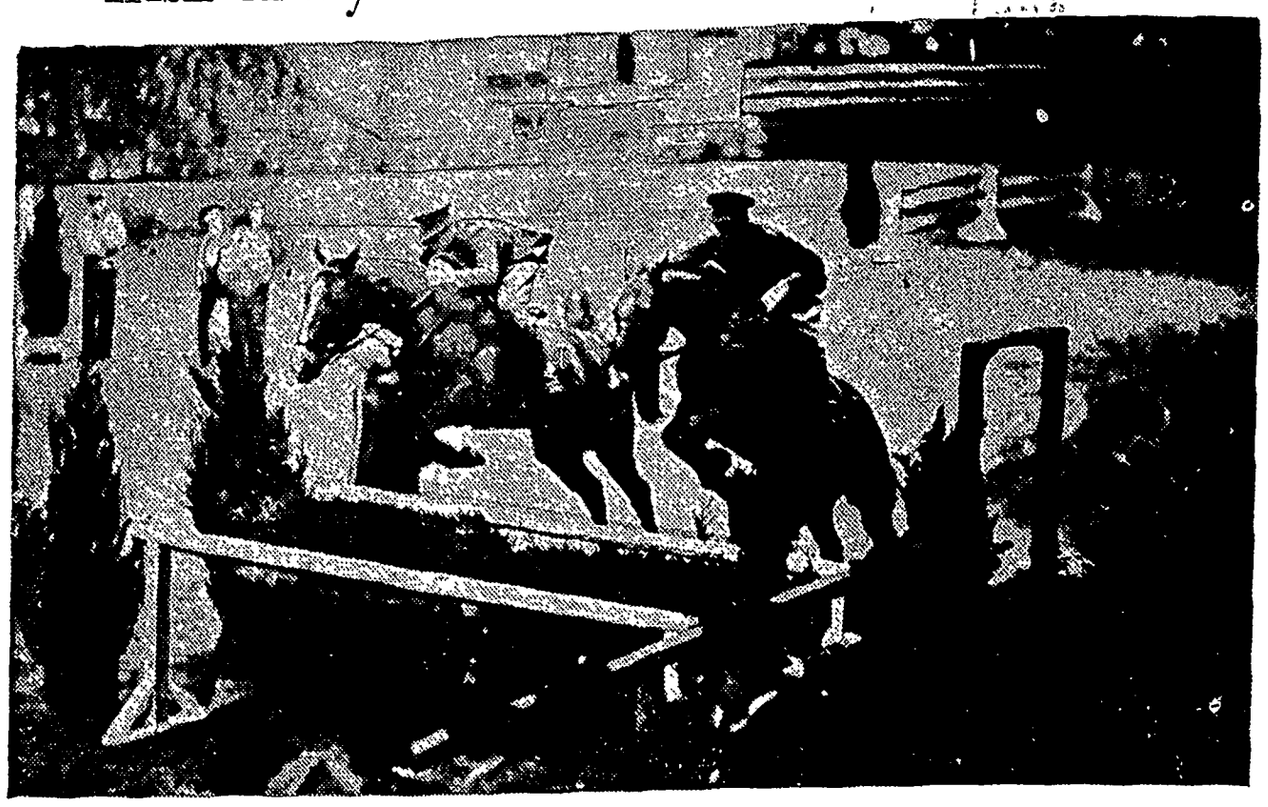

The Irish Free State army team of Lieut. G. M. Heffernan and Capt. F. A. Ahearn take the jumps during the pair jumping contest for military class at the National horse show in New York recently. They came through with flying colors to win the event.

Joe Di Maggio Goes Fishing

Joe Di Maggio, sensational outfielder of the New York Yankees, now living with his family in San Francisco for the winter, is shown as he fished for striped bass in San Pablo bay. While admiring onlookers rooted for him the home-run king brought in several fish.

It's a Hair Raiser for Clark Gable

It seems that Clark Gable, movie star, has a horse named Sunny and the horse knows some tricks. One of them is to pick Gable up by the hair. Anyway the picture speaks for itself.

EDISON MEMORIAL

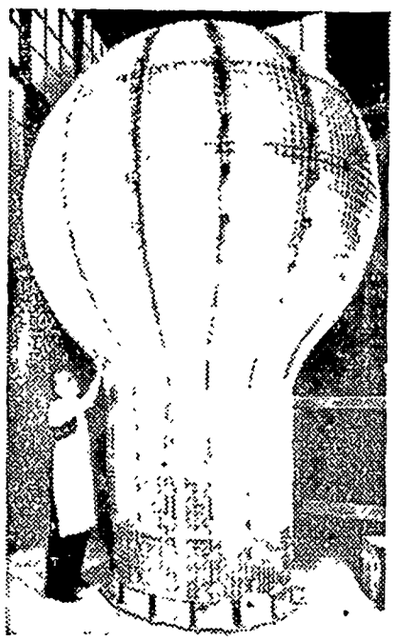

Shown after its recent completion at Corning, N. Y., is the giant electric light bulb which will surmount the $100,000 memorial tower to Thomas Alva Edison at Menlo Park, N. J., where Edison invented the first incandescent electric light. The bulb, 14 feet high, contains 960 electric lights with a 24-inch reflector to be utilized as an airplane beacon.

In Case of an Aircraft Raid

Prospective customers listen with interest while a street salesman in Geneva, Switzerland, demonstrates special lamp shades for use in time of an air raid. Many devices such as these are now on sale in European cities as preparations for giant air-raid drills.

Japan Demonstrates Man Power in China

When heavy rains make roads impassible in North China for Japan's highly mechanized artillery and commissary units, the Nipponese warriors simply lay aside their weapons and supply the motive power as shown here. These men are hauling a supply wagon over terrain where anything but man power might succumb to the mud.

Safe Counsel: Use Chains For Bad Weather Driving

SAFE counsel for bad driving weather, according to police officials and safety engineers, is to use tire chains.

This warning was issued today with winter driving conditions prevailing, after the report of the National Safety council that 23,000 persons died in traffic accidents during the first nine months of 1937, an increase of 9 per cent over the same period last year. With greater driving danger in winter because of ice and snow, police officials and safety engineers warned that tire chains provide the most positive anti-skid and traction yet developed.

The Contest board of the American Automobile association, in official test No. 3143, conclusively proved the greater margin of safety and stopping ability provided by Weed tire chains. Vividly illustrating their imperative necessity on snow or ice, the AAA tests showed that chains, on rear wheels only, stopped a car in 45 per cent less distance than when no chains were used, and in 66 per cent less distance when chains were used on all four wheels!

IT'S GREAT TO BE BACK AT WORK

when you've found a way to ease the pains of RHEUMATISM and do it the inexpensive way, too.

You can pay as high as you want for remedies claimed to relieve the pain of Rheumatism, Neuritis, Sciatica, etc. But the medicine so many doctors generally approve—the one used by thousands of families daily—is Bayer Aspirin—15¢ a dozen tablets—about 1¢ apiece.

Simply take 2 Bayer Aspirin tablets with a half glass of water. Repeat, if necessary, according to directions.

Usually this will ease such pain in a remarkably short time.

For quick relief from such pain which exhausts you and keeps you awake at night—ask for genuine Bayer Aspirin.

15c FOR 12 TABLETS

virtually 1 cent a tablet

Anger Is Like Rain

Anger is like rain which breaks itself whereupon it falls.—Seneca.

CONSTIPATED?

Many doctors recommend Nujol because of its gentle action on the bowels. Don't confuse Nujol with unknown products.

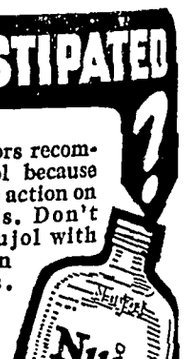

Now costs less!

INSIST ON GENUINE NUJOL

Sullies Liberty

Lawlessness disgraces the name of Liberty.

MOROLINE FOR BURNS

SNOW WHITE PETROLEUM JELLY

LARGE JARS 5¢ AND 10¢

WNU—N 47—37

HELP KIDNEYS

To Get Rid of Acid and Poisonous Waste

Your kidneys help to keep you well by constantly filtering waste matter from the blood. If your kidneys get functionally disordered and fail to remove excess impurities, there may be poisoning of the whole system and body-wide distress.

Burning, scanty or too frequent urination may be a warning of some kidney or bladder disturbance.

You may suffer nagging backache, persistent headache, attacks of dizziness, getting up nights, swelling, puffiness under the eyes—feel weak, nervous, all played out.

In such cases it is better to rely on a medicine that has won country-wide acclaim than on something less favorably known. Use *Doan's Pills*. A multitude of grateful people recommend *Doan's*. Ask your neighbor!

DOAN'S PILLS

Favorite Recipe of the Week

The use of apples in our menus gs to keep food costs under con- now that apples are in season.

Dutch Apple Cake.

cup sifted cake flour
¼ tsp. baking powder
tsp. salt
tbs. granulated sugar
¼ cup shortening
1 egg
2 tbs. milk
3 cooking apples, pared and sliced
½ tsp. cinnamon
1 tbs. butter

ift together the flour, baking wder, salt, and 2 tablespoons the sugar. Cut in shortening. d egg and milk mixed togeth- Spread in greased pan about by 6 by 1½. Arrange apples side up in rows over mixture. inkle with cinnamon and re- ining 2 tablespoons of sugar, ked. Dot with butter. Bake in derately hot oven (400 degrees 25 to 30 minutes.

ked Sweet Potatoes With Apples

medium sized sweet potatoes
apples cored and peeled
½ cup sugar
4 tbs. butter
½ tsp salt
¼ cup water

Slice the sweet potatoes and ap- es and arrange in alternate yers in a buttered baking dish pping each layer with the sugar d butter. Pour the water and lt over the last layer. Bake covered in a moderate oven 350 degrees F) about 40 minutes.

Still Coughing?

No matter how many medicines ou have tried for your cough, chest old, or bronchial irritation, you can et relief now with Creomulsion. erious trouble may be brewing and ou cannot afford to take a chance ith any remedy less potent than reomulsion, which goes right to he seat of the trouble and aids na- ure to soothe and heal the inflamed ucous membranes and to loosen nd expel the germ-laden phlegm. Even if other remedies have failed, on't be discouraged, try Creomul- ion. Your druggist is authorized to efund your money if you are not horoughly satisfied with the bene- its obtained from the very first ottle. Creomulsion is one word—not wo, and it has no hyphen in it. Ask for it plainly, see that the name on the bottle is Creomulsion, and you'll get the genuine product and the relief you want. (Adv.)

Wasted Treasures

Many a beautiful library is only ooked at and pointed at by the wner.

How One Woman Lost 20 lbs of Fat

Lost Her Prominent Hips—Double Chin—Sluggishness

Gained Physical Vigor—A Shapely Figure.

If you're fat—first remove the cause! Get on the scales today and see ow much you weigh then get a 4 oz. ottle of Kruschen Salts which will ast you 4 weeks.

Take one-half teaspoonful of Krusch- n Salts in a glass of hot water in the morning—*modify* your diet and get a ittle regular gentle exercise—in 3 weeks get on the scales and note how many pounds of fat have vanished.

Notice also that you have gained in energy—your skin is clearer—you feel younger in body—Kruschen will ive any fat person a joyous surprise.

But be sure it's Kruschen—your ealth comes first.

You can get Kruschen Salts from any leading druggist anywhere in America (lasts 4 weeks) and the cost is but little. If this first bottle doesn't convince you this is the eas- iest, SAFEST and surest way to help you lose ugly fat—your money gladly returned.

GET RID OF BIG UGLY PORES

PLENTY OF DATES NOW...DENTON'S FACIAL MAGNESIA MADE HER SKIN FRESH, YOUNG, BEAUTIFUL

Romance hasn't a chance when big ugly pores spoil skin-texture. Men love the soft smoothness of a fresh young complexion. Denton's Facial Magnesia does miracles for unsightly skin. Ugly pores disappear, skin becomes firm and smooth.

Watch your complexion take on new beauty

Even the first few treatments with Denton's Facial Magnesia make a remarkable difference. With the Denton Magic Mirror you can actually see the texture of your skin become smoother day by day. Imperfections are washed clean. Wrinkles gradually disappear. Before you know it Denton's has brought you entirely new skin loveliness.

EXTRAORDINARY OFFER
—Saves You Money

You can try Denton's Facial Magnesia on the most liberal offer we have ever made—good for a few weeks only. We will send you a full 12 oz. bottle (retail price $1) *plus* a regular sized box of famous Milnesia Wafers (known throughout the country as the *original* Milk of Magnesia tablets), *plus* the Denton Magic Mirror (shows you what your skin specialist sees) . . . all for only $1! Don't miss out on this remarkable offer. Write today

DENTON'S *Facial Magnesia*

FILL OUT COUPON NOW

SELECT PRODUCTS, Inc.
4402—23rd St.,
Long Island City, N.Y.
Enclosed find $1 (cash or stamps) for which send me your special introductory combination.

*Name*_____
*Street Address*_____
*City*_____ *State*_____

Suede Combines Smartly With Knit

By CHERIE NICHOLAS

IMPORTANT news—knit and suede have formed a partnership! If it's fashion thrills you are seeking just make a visit to the nearest display of late fall and winter knitwear fashions and see how smartly knit and suede are carrying on in their new alliance.

If you are interested in knitted apparel, and of course you are, for every woman is sensing more and more that knitted clothes not only serve most faithfully, but when it comes to "style" it's all there and—well, as we were saying, if you are interested in knitted apparel just wait before buying until you see the magic worked in the new outfits via the added touch of suede either in an accessory way such as gloves, belts, handbags, hats and shoes or by working the suede in as an integral part of the costume.

See the stunning two-piece to the left in the picture. It demonstrates perfectly how skilfully designers are using suede with knit. The knitted fabric for this model is appropriately called "huntress tweed." The modern Diana will certainly "dress to the part" in this striking twosome. Describing the knitted material that fashions it, there are solid colored cotton nubs splattered throughout a vertical rib stitch. The jacket front is of soft suede in a contrasting color and a zipper closure. The silk scarf matches the tailored suede belt in color, and the little skull cap worn snugly at the back of the head is of the same knitted material as the skirt.

As to the costume centered in the group, all the way from Tibet comes the fine soft cashmere wool so emphatically in vogue in knitted sportswear this season. Being well styled, this cashmere knitted dress will prove chic and comfortable at outdoor sports at the same time that it underwrites a promise of being well-dressed at afternoon functions. There are suede accents with gold eyelets and a suede belt with a gold buckle. The skirt is four-gored and flares gracefully.

Cashmere does service to smartness, comfort and sports style in the two-piece knitted dress shown to the right. There is a shirred yoke effect in the front part of the blouse, mounted by a neckline drawn up and bowed with a grosgrain ribbon in peasant fashion. The belt is suede The wide hip-band emphasizes the youthful silhouette and is surmounted by novelty pockets posed on the diagonal.

Which reminds us, the pocket theme is an important one. Watch the newest little jackets and see how decoratively and amusingly they are being pocketed this season. Furthermore, advance news is to the effect that designers are going to continue to "say it" for the new spring fashions in terms of novel and numerous pockets.

If you are assembling a suede accessory ensemble, look up the smart new belts made of cutout leaves in multi colors riveted together with metal eyelets. They tone up the simplest knit dress to perfection.

Another way to carry out a successful partnership of suede with knit is to top the knitted dress with a knee-length somewhat flaring coat of bright suede. This type costume is proving a campus favorite. Also to wear about town there's nothing swankier.

As to sweaters and twin sets (some of the latter top the knit pull-on blouse with a cunning knit bolero instead of the usual sweater jacket) they yield to the new embellishment of suede most gaily

© Western Newspaper Union

IN BLACK AND GOLD

By CHERIE NICHOLAS

Black and gold, black and gold! Style creators and designers are singing the refrain in clarion tones while the vast throng of fashion followers join in a mighty chorus that resounds throughout the fall and winter mode. With the season's highlight of black and gold in mind, Madame Jolles of Vienna, noted for handbags, especially exquisite petit point as well as other media, designs the elegant bag which you see in the picture of black antelope with an imported dome-shaped gold frame and a circular center lock topped with a ruby red stone.

Corsage for Youth

Floral gifts are appreciated in different ways. A young person will usually like best an arrangement or corsage, while an older person is likely to prefer a plant.

FASHION RUNS WILD IN USE OF FLOWERS

By CHERIE NICHOLAS

It all started back in the days of the Restoration, when ladies tied beguiling bonnets underneath their chins, with flowers tucked at the brim to complete the picture of feminine charm.

Now the designers are giving us bonnets, flowers and femininity, based on Restoration styles. And we're using flowers where we never thought of using them before: nosegays pinned to chiffon handkerchiefs, violets on a black suede glove, velvet neck-bands finished with forget-me-nots, flower jewelry, and flower polishes for fingertips.

It's all part of the back-to-femininity movement, which started the cropping up of flowers and the softened, subtle nail polish shades that make the hands look really feminine. It's especially smart to match up your polish to the flower you wear—clover polish with a silver-violet flower in your hair, tulip with a brilliant tulip pinned to your black gown, thistle with a bunch of faun-colored thistles on the lapel of your brown fur coat.

Wear All the Jewels You Wish and Be in Fashion

From Paris comes report of an unrestricted use of jeweled gold and silver belts, huge clips, jeweled buttons and brilliant sequins and other amazing jewels, in way of necklaces, bracelets, rings and innumerable individual brooches, flower sprays, bow knots and such, bringing back 1900, 1860 and the Eighteenth century luxury display that characterized the modes of those periods

Luxury Motif

Lame combined with furs and rich fabrics makes handsome evening costumes at the leading Paris fashion houses.

STAR DUST

Movie • Radio

★★★By VIRGINIA VALE★★★

WHEN motion picture producers wander away from their office desks, they get the most promising ideas for pictures. For instance, it might never have occurred to the head man of the 20th Century-Fox studios to cast Shirley Temple and Sonja Henie in a film together if he hadn't happened to pass the ice rink where Miss Henie practices.

At first he was horror-stricken to find the company's precious child risking her neck trying to learn Sonja's whirlwind capers, but when he saw that she learned them as easily, and safely, as she does tap-dancing routines, he decided that she must do a skating picture with her teacher.

Sonja Henie

At Paramount, the big boss heard shrieks of hilarity coming from the portrait photographer's studio, and on investigating found W. C. Fields and John Barrymore clowning around as Romeo and Juliet. Right away he was inspired to cast them together in a loony story called "Things Begin to Happen."

—★—

Grown-ups may well envy the school children of today who learn their history lessons through such an exciting medium as the R. K. O. motion picture, "Victoria the Great." Filmed in England with Anna Neagle in the role of the queen, this picture was made with the hearty co-operation of government officials, so all the glory of real castles and authentic royal settings make it a feast for the eyes.

Sixty years of her life are covered in this story, so it is a series of dramatic high spots. And so skillfully has the story been told, it is just the story of a woman's heart, a woman who was willful and pathetic—with all her regal splendor.

—★—

Lanny Ross was all ready to sign a contract to make pictures for M-G-M, when it occurred to him that with Nelson Eddy and Allan Jones already signing on that lot, there wasn't much room for another singer. So, the shrewd Lanny hustled over to Columbia Pictures' studios and arranged to make pictures for them instead. There he will be sure to get all the good singing roles.

—★—

Those folks you hear on Gabriel Heatter's "We, the People" program certainly enjoy the evening of that broadcast. After the first broadcast, Heatter takes the whole troupe of visitors across the street to dinner. Afterward, they return to the studio for the repeat western broadcast.

—★—

All the youngsters who were thrilled over Dick Merrill's ocean flights will want to arrive for the first showing and stay all day when "Atlantic Flight," starring Dick Merrill himself comes to their local theater. In the picture he is the same engaging, modest, casual young man that he was in the newsreels. And the picture boasts some hair-raising stunt flying.

—★—

All three of the Lane sisters are now working for Warner Brothers. Priscilla, who with her sister Rosemary, provided many bright moments in Waring's "Varsity Show," will do the same for the next "Gold Diggers" in support of Dick Powell. And Lola, who has been in pictures much longer than her sisters, will be seen in "Hollywood Hotel."

—★—

Turning down several coast-to-coast radio programs offered him, Henry Hull, the distinguished stage actor, is going to try motion pictures again. He will play a prominent role in M-G-M's "Marie Antoinette" in support of Norma Shearer. About the time that picture is ready for the screen, another Marie Antoinette will be competing for attention. Deanna Durbin is going to play the role in a story written around her more tender years.

Norma Shearer

—★—

ODDS AND ENDS—Helen Menken, long-suffering "Second Wife" of the radio serial is going to make a motion picture for Warners . . . Clark Gable, weary of being a swaggering, wise-cracking hero wants to play in a tense drama about the fight against yellow fever in the tropics . . . Carole Lombard is wearing a black wig in "Food for Scandal" and she is not sure it is a good idea. Her best friends don't recognize her . . . Bob Hope, radio comedian, is such a hit in his first Paramount picture that he has signed to do more.

© Western Newspaper Union.

Waiting to Be Sewn

NOW we ask you isn't this the layout supreme for Young America Miss Modern and Mother Meticulous? Childish glee sophisticated gusto and maternal satisfaction will be the order of the day when you have run-up these swank wardrobe assets. Remember it's the natural thing to Sew-Your-Own!

For Master or Miss.

It's grand to be young in the wintertime; there's so much fun to be had. Mother, to be sure your edition of Young America has his share of outdoor fun this winter make this smart and complete ski ensemble. (For either boy or girl.) It is styled after a real ski champion's outfit and makes an instant hit with every young husky.

Sophomore Sensation.

Here's a dress after your own heart, Milady!—I betcha. Sew-Your-Own calls it its Sophomore Sensation. From gay Paris comes its concave silhouette; from S-Y-O its concise, easy to follow sewing instructions. Make your version in thin wool or velvet for Ace occasions this winter.

Carefully Planned.

Mothers are sweet in almost any kind of dress, but in the trim new model, above right, they're superbly sweet. There's something genteel about its styling. It was carefully planned to bring you the best in style, the most in comfort. A glance at the diagram will convince the woman who sews of its simplicity. Two versions will be better than one of this charming fashion. Anything from percale to sheer wool will do nicely as the material.

The Patterns.

Pattern 1965 is designed for sizes 4, 6, 8, 10, and 12 years. Size 6 requires 2⅝ yards of 54-inch material for the ensemble plus ⅓ yard knitted fabric for hat, sleeve and trouser bands and ⅔ yard zipper fastener for blouse front.

Pattern 1359 is designed for sizes 12 to 20 (30 to 40 bust). Size 14 requires 4⅛ yards of 39-inch material. With three-quarter sleeves 4¼ yards are required. The bows and belt require 2⅝ yards ribbon.

Pattern 1402 is designed for sizes 34 to 46. Size 36 requires 4½ yards of 35-inch material. The collar in contrast requires ⅝ yard.

Send your order to The Sewing Circle Pattern Dept., Room 1020, 211 W. Wacker Drive, Chicago, Ill. Price of patterns, 15 cents (in coins) each.

New Pattern Book.

Send 15 cents for the Barbara Bell Fall and Winter Pattern Book. Make yourself attractive practical and becoming clothes, selecting designs from the Barbara Bell well-planned, easy-to-make patterns.

HOW LONG CAN A THREE-QUARTER WIFE HOLD HER HUSBAND?

YOU have to work at marriage to make a success of it. Men may be selfish, unsympathetic, but that's the way they're made and you might as well realize it.

When your back aches and your nerves scream, don't take it out on your husband. He can't possibly know how you feel.

For three generations one woman has told another how to go "smiling through" with Lydia E. Pinkham's Vegetable Compound. It helps Nature tone up the system, thus lessening the discomforts from the functional disorders which women must endure in the three ordeals of life: 1. Turning from girlhood to womanhood. 2. Preparing for motherhood. 3. Approaching "middle age."

Don't be a three-quarter wife, take LYDIA E. PINKHAM'S VEGETABLE COMPOUND and Go "Smiling Through."

Faith and Logic

Faith is as much a normal function of the human mind as is logic.—William W. Keen.

666 checks COLDS and FEVER first day
LIQUID, TABLETS SALVE, NOSE DROPS
Headache, 30 minutes.
Try "Rub-My-Tism"—World's Best Liniment

Boys of America

OF COURSE what we have a right to expect from the American boy is that he shall turn out to be a good American man. Now, the chances are strong that he won't be much of a man unless he is a good deal of a boy. He must not be a coward or a weakling, a bully, a shirk or a prig. He must work hard and play hard. He must be clean-minded and clean-lived, and able to hold his own under all circumstances and against all comers. It is only on these conditions that he will grow into the kind of a man of whom America can really be proud.—Theodore Roosevelt.

CHEW LONG BILL NAVY TOBACCO 5¢ PLUG

Are Women Better Shoppers than Men?

GRANTING a woman's reputation for wise buying, let's trace the methods by which she has earned it. Where does she find out about the advantages and details of electrical refrigeration? What tells her how to keep the whole household clean—rugs, floors, bathroom tiling—and have energy left over for golf and parties? How does she learn about new and delicious entrees and desserts that surprise and delight her family? Where does she discover those subtleties of dress and make-up that a man appreciates but never understands?

Why, she reads the advertisements She is a consistent, thoughtful reader of advertisements, because she has found that she can believe them—and profit thereby. Overlooking the advertisements would be depriving herself of data continuously useful in her job of Purchasing Agent to the Family.

For that matter, watch a wise man buy a car or a suit or an insurance policy. Not a bad shopper himself! He reads advertisements, too!

The Klemme Times

R. A. JORGENSON, Publisher.

Entered At The Post Office At Klemme, Ia,. as 2nd Class Matter

12—TELEPHONE NUMBER—12

SUBSCRIPTION RATES

In Hancock County $1.50 per year
(In advance $1.00 per year)

All Iowa Subscribers $2.00 per year
Outside Iowa $2.50 per year

All subscriptions for papers going to points within the county are considered continuing yearly subscriptions to be discontinued only upon notice from subscribers or at publisher's discretion All other subscriptions will be discontinued one month after expiration, if not renewed, but time for payment will be extended if arrangement is made by the subscriber.

Where Old Friends Meet

—FOR—

Short Orders, Lunches, Soft Drinks. Beer, Candy, Cigars, Cigarettes, Tobacco, Home made Ice Cream Cones and Ice Cream.

WILES' CAFE

W. D. DALY
ATTORNEY-AT-LAW
First Door South of Postoffice
Phone 140—GARNER

Photographs
LIVE
FOREVER
RUSSELL
PHOTO STUDIO
Next to J. C. Penny MASON CITY

BE SURE WILDLIFE HAS PLENTY OF WINTER FOOD

"Preparation should be made at once to protect wild life during the coming winter."

This suggestion is made by G I. Hendrickson, Iowa State College zoologist, who points out that while needs are not exactly critical from the standpoint of food supply, farmers and sportsmen should cooperate in providing food and shelter for the wild life of Iowa. This cooperation in the past has been splendid, Hendrickson declares.

Ragweeds, fox tail, wild sunflower, smart weeds and other weeds all furnish seed as food for such birds as bob white or pheasants. There is more weed growth over the state and the weeds are taller this year than they normally are, although possibly due to the drouth through the early summer and late fall, the weeds did not set as many seeds. This especially is true in western and northwestern counties.

In providing food for birds, Hendrickson advises that it be put near places where the birds find shelter, as along fence rows, in willow thickets, hedges, etc. "You can't feed wild life like you do domestic animals," the Iowa State College zoologist explains. If birds are forced to go very far for food during cold, snowy weather they may be unable to find their way back to shelter, or often develop pneumonia and die. The high mortality of pheasants—65 per cent—in 1935 was largely because of this factor.

Farmers, 4-H boys, sportsmen and others interested in conserving Iowa's wild life resources may find many answers to feeding and sheltering problems in two bulletins "Winter Birds of Iowa" and "Management of Upland Game Birds of Iowa" which may be obtained from county agents

DEAD STOCK REMOVED

HORSES
CATTLE
HOGS

FREE

SHEEP
COLTS
CALVES

We Pay All Phone Calls
PHONE 88 KLEMME PHONE 500 GOODELL

Makers Of Green Top Tankage
BELMOND RENDERING WORKS

SHOP IN GARNER
FOR THE THINGS YOU CAN NOT GET AT HOME

FALL SUITS---

Come in and see our FALL SUITS for Boys, Young Men, and Men. Latest in Soft Tweeds, Durable Hard Finishes and a large assortment of your favorite material. Single and double breasted models, plain and sport backs. Select your Fall Suit now!

WILLE'S

CLOTHING AND SHOES GARNER, IOWA

Frank Senneff F.E. Blackstone
Senneff & Blackstone
LAWYERS
Garner . Iowa

Mrs. C. R. Sweigard
General Insurance
Phone 78 Garner

GAS And ELECTRIC
WASH MACHINES

Electric Irons, Wash Tubs, Copper Boilers, Clothes Baskets, Ironing Boards, Clothes Lines and Clothes Pins.

BICYCLES
Get our prices on Bikes!

Coast-To-Coast
Kerr & Steinberg, Owners

One-stop Shoe Service

For all the family Picture in your mind's eye the style, the type and the kind of shoe you desire and the price you want to pay. Then come to us! We have it, and will fit you in good STAR BRAND or MODERN MISS that will hold their shape, give you miles of extra wear and a full measure of satisfaction, economy and value for your money.

C. H. SCHISSEL, Dry Goods

Oldsmobile---

"RIDES LIKE A MILLION"

Compare OLDSMOBILE with other cars of similar price and you realize there are many definite reasons why OLDSMOBILE "rides like a million." The car with the modern fine car features. Before you buy get double proof. Drive! Compare!

GARNER MOTOR SALES

OLDSMOBILE CHEVROLET

The Shamrock Times

High School News

Mr. Galbreth was invited to a cocoa party, which was given to the senior girls, by Miss Wallace last Wednesday. They wore the dresses which they had just completed in Home Economics. Each girl gave a short talk on what her dress cost her and what she would do differently if she were to make it over again.

—Shirley Johnson

—K H S—

Next Tuesday, December 7, an entertainment by Juanita McComb is to be given at one o'clock in the afternoon She will give demonstrations on paintings, sculpturing and bird calls. The school welcomes outiders to be present. A small fee of 10 cents will be charged.

—K H S—

Edmond Josten has been making repairs on the electrical system in three different places in the building. Wiring on the stage, in the manual training room and in the boiler room are making these places more safe.

—K H S—

Many new books have been added to the library. making a very fine list of reference and fiction material. The books are: Arrowsmith, Beau Geste, Bent Twig, Black Rock, Bridge of San Luis Rey, Call of the Canyon, Cimarron, Cloister and the Hearth, David Copperfield, Darrel of the Blessed Isles, Deerslayer, Deepening Stream, Don Quixtote, Harvester, Ivanhoe, Jalna, Jane Eyre Last Days of Pompeii, Last of the Mohicans, Les Miserables, Little Sheperd of Kingdom Come, Little Women, Lorna Doone, Mill on the Floss, Moby Dick, Oliver Twist, One More River, Penrod, Pickwick Papers, Plutocrat, Ramona, Scarlet Letter, Sea Wolf, Seventeen, So Big, State Fair, Twenty Thousand Leagues Under the Sea, Trail of the Lonesome Pine, Trailmakers of the Middle Border, and We.

—All of the above articles written by Jacqueline Kudje.

Mrs Emil Rekow & Emil A., her hus & Mrs. Lola Willadsen & Andrew, her hus To Etta Haskins, widow Wty. Deed, 8-17-37, $1 E 118 ft. of N 56 ft. of Lot 4 & W 14 ft. of Lot 4, all in Block 21, Orig. Town of Garner.

Dark Evenings are Here

Light Condition your home with a beautiful new

I. E. S. Floor lamp

95c down and
$1.00 per month

Try one in your home. Call our office or ask any employee.

Central States Electric Co.

Grade School News

Grades 1 and 2

The second graders are making a Pilgrim booklet. Edward bruoght his log house and we are making a Pilgrim scene in our sand table.

Iris Rosendahl had a birthday Wednesday. We had a party. We put six candles on her cake.

Most of the engines we have been making are finished. Next week we are going to start working on our big engine.

Grades 3 and 4

Mrs. Larsen was a visitor in our room last Friday.

We have a new silk flag.

We read Thanksgiving stories and poems We wrote some of our own and read them to each other.

Peggy Coobs and Shirley Stille brought birthday treats this week.

We drew Pilgrims in art class.

Grades 5 and 6

Barbara Johnson had a birthday last Saturday and on Friday she surprised us by treating us.

Junior Buntenbach told us about his ride in an airplane.

We have been tudying about the wheat regions of our United States in fifth grade geogrpahy class. We learned that hard wheat made the best flour because it contained more gluten. Using bread dough we experimented to find out what gluten looked like. We also made a poster showing wheat products.

The three days before vacation we were busy with six weeks tests

Mrs. Laren visited in our room last week.

In fifth grade history we finished our unit on "inventions." We made booklets containing stories and pictures of the early inventions.

Grades 7 and 8

Reporter—Billie Zabilka

Our seventh and eighth grades have finished a unit over native flowers and plants. Themes were written on each specimen that was brought. Each row made a booklet with a very attractive cover. The plants and flowers that were brought were made into charm strings

Outside judges decided that row IV had made the best booklet and charm string. The pupils in that row are. Billy Grosshuesch, Eugene Haberkamp, Leonard Kaduce, Betty Etchen, Dean Merkel and Phyllis Klotzbach

The fifth and sixth grade room came in our room last Wednesday to hear a radio program about Scotland. Everyone enjoyed it. We are looking forward to more programs like it.

Most of us are glad that our six weeks tests are over.

Our librarian for the next two weeks is Elwyn Jacobs.

In the six weeks spelling test Billie Zabilka got one hundred per cent Last time it was a girl.

The grade basketball boys practiced playing with the freshman boys.

GOODELL AND VICINITY

Lawrence Smith and family returned from Graetenger, Iowa, where they visited Mrs Smith's parents.

Mr. and Mrs Harvey Hubbard returned from Chasta, Minnesota, where they took the latter's sister, Mrs McNutt, to her new home .

Mr and Mrs Jay Griggs were business callers in Belmond, Wednesday.

All the high school teachers went to their respective homes for Thanksgiving.

Mr. Ray Elliot of Des Moines, was a guest at the Jay Griggs home Tuesday evening. He is Supervisor of the Equipment and Supply Department of the Bell Telephone Co. in Des Moines.

Mr. and Mrs. Harry Carpenter are the owners of a new car.

Wilmer Burk, and family and Gerald Burk and wife, were entertained to an oyster stew at the Eimbrink home Sunday evening.

Voral Keinenberger and Frances Finn of Belmond were married last Wednesday.

Mr. and Mrs. George Ruka accompanied their daughter, Mrs. Harry Carpenter and daughter, to Wisconsin for a visit with relatives.

Roy Ahlstrom and Raymond Hofer took the former's sister Pearl to Des Moines Sunday afternoon.

School in Avery Township District No. 5 opened Monday after being closed for two weeks on the account of whooping cough.

Mrs. Jay Griggs received word that her brother in Canada is ill.

Mr. and Mrs. Wescott and daughter. Helen, called at the home of their daughter and sister, Mrs. O Evenson, Thursday afternoon.

Henry Bolan and family were guests of Mr. and Mrs. Lewis Stall. The ladies are sisters.

Mr. and Mrs. Ted Dutheridge returned from their trip into La. and other southern staes Wednesand other southern states Wednestime.

A. C. Carpenter and wife spent Thanksgiving at the Sherwood home. Mr. Carpenter is able to be about quite a little and drive his car on short trips.

Roy Ahlstrom of the Great Lakes naval training station is home to spend his furlough with his parents. He expects soon to be transfered to San Diego, California.

The Sherwood family were Mason City visitors Saturday.

Mr and Mrs. Wiliam Johnson were guests at the Busse home on Thanksgiving Day.

AVERY TOWNSHIP NEWS

Mr. and Mrs. Robert Marshall and Clyde Marshall were entertained as Thanksgiving dinner guests at the D. A. and Herbert Marshall home.

Mr. and Mrs. Verner Nelson and daughters Ardella and Erdene were callers Thursday afternon at the Tom Nelson home.

Mrs .Herb Bailey and daughter, Ruth, were Mason City visitors Friday.

Dean Roths was visiting at the home of his grandparents Mrs. Fred Bachman for days.

Herb Bailey and Arthnors were in Garner Saturnoon on business.

Mr and Mrs. Herbert and daughter, Irene were City visitors Friday

Mrs. Adolph Schlichtison, Walter, were at Sioux Monday on business.

Miss Katie Beek of Ver visiting at the home of hes Mrs. John Trampel and this week

Mr. and Mrs Hamo Goodell were Sunday evenitors at the John Trampel h

Sunday the following r sisters and brothers of Mrs Bell came to her home church with well-filled bas help surprise her on her bi Fred Greimann and family nelius Wille and family, Cle and family Mrs Wm. Sc Verner Schlawin and family Schlawin and family and John Bock and Mitchell.

Mrs Minnie Cosgriff & T F., her hus To Oscar Alfred Wty Deed, 11-19-37, $1.00 5, 6, 7 & 8, Block 14, Lat Add. to Britt

MEN WANTED

$75 a month paid to many at first and more later. L manager of nationally k company wants to hire se men for work in this loca Deliver orders to farmers der service and do other w Farm experience very desir Car necessary Permanent w You only need to give n name and address. Address 4243, care of this paper

Name
Address
.....

MONARCH Coffee

SPECIAL SALE
Friday--Saturday

1 lb. pkg.
25c

3 pounds
69c

OXYDOL 22c

P AND G WHITE NAPHTHA SOAP SIX LARGE BARS 25c

Super-Creamed CRISCO 3 lb. can 59c

PENICK'S SYRUP
1 gallon dark 55c

PENICK'S SYRUP
1 gallon Light 60c

PURE SORGHUM
Waconia Brand, ½ gal. 40c

CHOCOLATE MINT PATTIES
Edward Brand, 1 lb. box 25c

FANCY PRUNES, MONARCH
5 lb. box at 55c

SHOESTRING POTATOES, Monarch
Very Delicious, 2 No. 2 cans 25c

SOFTASILK CAKE FLOUR
(Colored Picture Free) 32c

OVERALLS, OSH KOSH Brand
(Saturday only) per pair $1.49

ANNUAL LEGION POULTRY DISTRIBUTION

Ask a Legionaire how you can get a turkey, Goose Duck or Chicken December 22!

Klemme Food Market

Monarch Finer Foods C. A. Larsen, Proprietor

TRANSFERS

Nellie, hus & wi
y Wty. Deed, 11-
Block 8, Orig.

on & Harry, her
ckels Wty. Deed,
ts 3 & 4, Grace
n of Lots 11 & 12,
d. to Britt.
Referee To Betty
arion Benton Ref-
1-27-37, $16,200.
SW¼ Sec. 16-

Fritz Javers, hus
20-37, $1. Lot 13,
of Woden.
Sheriff To The
l Life Ins. Co.

Sheriff's Deed, 11-12-37, $9,000 SW¼ Sec. 4-95-26, cont. 160 A.

C. P. Brooks & Mary L., his wf To Chris Jacobson Wty. Deed, 11-22-37, $3,000 Lots 17, 18 & that part of Lot 19, if any occupied by garage building now located on above described lots in Block 12, John T. Stoneman's Sub-division of parts of Blocks 11 & 12, Orig. Britt

Alcinda B Brockway, widow To Valeda B McCune & Gordon B Brockway Q C. Deed, 11-15-37, $1. That part of NE¼ Sec. 29 lying south of RR and cont. 79.4 A, also NE¼ SW¼ Sec 29 cont 40.3 A and also Lot 6 of NW¼ SW¼ Sec 29 all in 96-25 cont. in all 128 01 A

China has the largest population of any country in the world

THANKSGIVING HAS COME AND GONE . . .
. . . .

istmas
hopping--

SHOPPING DAYS
CHRISTMAS!

t off until the last minute the things you have CHRISTMAS LIST! Shop now!

just a few reminders for the early shopper getting our CHRISTMAS GIFTS on display will find here many useful, practical and GIFTS. . . and at moderate prices.

Men's and Boy's department you will find just g for Dad, Brother or the "Boy Friend." And tip . Men and Boys like things to wear.

seful and beautiful GIFTS are on display for rticular lady. Lingerie, House Dresses, Cos- Stationery, Hosiery, Gloves. are just a few ovely gifts found here.

CLAUS SHOWS
YS HERE . . . .

d what an array of TOYS, GAMES, BOOKS ny other gifts for Chidren will be on display ou will find just what you want here.

THADA'S
tore In A Good Town Klemme, Iowa

our
Christmas
Entertaining . .

suggest for your Christmas entertain- that you get one of our Beautiful 8-piece ing Room Suites. We are showing a nice of suites that are Modern, Classy and ed moderately. Come in and look them . . . you are under no oligation.

Y WE SUGGEST
SANTA . . . .

. a number of beautiful gifts that will their place in your home, adding to its fort and convenience:

Studio Couches Norge Refrigerators
Pull Up Chairs Zenith Radios
I. E. S. Lamps Coffee Tables
End Tables Magazine Racks

ese are Gifts that bring joy to the entire nily throughout the entire year. Remem- . . . It's only three weeks until Christmas this year give

GIFTS FOR THE HOME

OUR HOME PLANNING HEADQUARTERS
Carl W. Bohn
SUCCESSOR TO SHANNON-BOHN, Inc.
r 163 For Evening Appointments Garner, Iowa
PHONE 37 FOR DEMONSTRATION

No. 1643
NOTICE OF PURCHASE AT TAX SALE AND EXPIRATION OF TIME OF REDEMPTION THEREFROM.

To Geo. W Griggs, the Party to Whom Lot Nineteen (19), Block 1, Cline's Addition to the Town of Goodell, Hancock County, Iowa, is assessed, and To H E. Boller, the Party in possession of said premises, and to whom it may concern:

You and each of you are hereby notified that on the second day of March, 1936, at the Adjourned Tax Sale in Hancock County, Iowa, to-wit -- Lot 19, Block 1, Cline's Addition to the Town of Goodell, Hancock County, Iowa; was sold at Tax Sale to Hancock County, Iowa, who is now the lawful holder of the Certificate of Purhcase thereof That the right of redemption will expire and Deed to said real estate be made unless redemption from such sale be made within ninety (90) days from the completed service of this notice

Dated this 20th day of February, A. D 1937
FRED C MISSAL,
Auditor of Hancock County, Iowa
STATE OF IOWA.
Hancock County, ss

I, Fred C Missal, being first duly sworn say that I am the legally qualified and acting Auditor of Hancock County, Iowa, and that Hancock County, Iowa, is the lawful holder of the Certificate of Purchase described in the foregoing Notice

FRED C MISSAL,
County Auditor

Subscribed and sworn to before me by the said Fred C Missal this 20th day of February A D., 1937
ELMER RAW,
Clerk of District Court, Hancock County, Iowa

No. 1645
NOTICE OF PURCHASE AT TAX SALE AND EXPIRATION OF TIME OF REDEMPTION THEREFROM.

To Geo. W Griggs, the Party to Whom Lot Eighteen (18), Block 1, Cline's Addition to the Town of Goodell, Hancock County, Iowa, is assessed, and To H. E Boller, the Party in possession of said premises, and to whom it may concern

You and each of you are hereby notified that on the second day of March, 1936 at the Adjourned Tax Sale in Hancock County, Iowa, to wit —Lot 18 Block 1, Cline's Addition to the Town of Goodell Hancock County, Iowa, was sold at Tax Sale to Hancock County Iowa, who is now the lawful holder of the Certificate of Purhcase thereof That the right of redemption will expire and Deed to said real estate be made unless redemption from such sale be made within ninety (90) days from the completed service of this notice

Dated this 20th day of February, A. D. 1937
FRED C MISSAL,
Auditor of Hancock County, Iowa
STATE OF IOWA.
Hancock County, ss

I Fred C. Missal, being first duly sworn say that I am the legally qualified and acting Auditor of Hancock County, Iowa, and that Hancock County, Iowa, is the lawful holder of the Certificate of Purchase described in the foregoing Notice.

FRED C MISSAL,
County Auditor

Subscribed and sworn to before me by the said Fred C Missal this 20th day of February. A D, 1937
ELMER RAW,
Clerk of District Court, Hancock County, Iowa.

No. 1644
NOTICE OF PURCHASE AT TAX SALE AND EXPIRATION OF TIME OF REDEMPTION THEREFROM.

To Geo. W Griggs, the Party to Whom Lot Seventeen (17), Block 1, Cline's Addition to the Town of Goodell, Hancock County, Iowa, is assessed, and To H. E. Boller, the Party in possession of said premises, and to whom it may concern

You and each of you are hereby notified that on the second day of March, 1936, at the Adjourned Tax Sale in Hancock County, Iowa, to wit - Lot 17 Block 1, Cline's Addition to the Town of Goodell Hancock County, Iowa; was sold at Tax Sale to Hancock County Iowa, who is now the lawful holder of the Certificate of Purhcase thereof That the right of redemption will expire and Deed to said real estate be made unless redemption from such sale be made within ninety (90) days from the completed service of this notice.

Dated this 20th day of February. A D, 1937
FRED C. MISSAL,
Auditor of Hancock County, Iowa
STATE OF IOWA.
Hancock County, ss

I, Fred C Missal, being first duly sworn say that I am the legally qualified and acting Auditor of Hancock County, Iowa, and that Hancock County, Iowa, is the lawful holder of the Certificate of Purchase described in the foregoing Notice.

FRED C MISSAL,
County Auditor

Subscribed and sworn to before me by the said Fred C Missal this 20th day of February, A. D, 1937.
ELMER RAW,
Clerk of District Court, Hancock County, Iowa.

Mr. and Mrs. Gerald Burk and Mr. and Mrs. Wilmer Burk and son, Donald, ate Thanksgiving dinner with Wilmer's aunt and uncle, Mr. and Mrs. Corey Smith in Belmond.

No. 1641
NOTICE OF PURCHASE AT TAX SALE AND EXPIRATION OF TIME OF REDEMPTION THEREFROM.

To George Gruetzmacher, also known as Geo Gruetzmacher, the Party to whom the Original 66 ft. by 132 ft. in the South Part of Block Nine (9), Original Plat of the Town of Klemme, Hancock County, Iowa, is assessed; and to H L. Trees, the Party now in possession of said premises, and to whom it may concern.

You and each of you are hereby notified that on the 2nd day of March, 1936, at the Adjourned Tax Sale in Hancock County, Iowa, the following described real estate situated in Hancock County, Iowa, to-wit:—Original 66 ft by 132 ft. in the South Part of Block 9, Original Plat of the Town of Klemme, Hancock County, Iowa; was sold at Tax Sale to Hancock County, Iowa, who is now the lawful holder of the Certificate of Purchase thereof That the right of redemption will expire and the Deed to said real estate be made unless redemption from such sale be made within ninety (90) days from the completed service of this Notice.

Dated this 19th day of February, A D, 1937
FRED C. MISSAL,
Auditor of Hancock County, Iowa
STATE OF IOWA.
Hancock County, ss

I. Fred C Missal, being first duly sworn say that I am the legally qualified and acting Auditor of Hancock County, Iowa, and that Hancock County, Iowa, is the lawful holder of the Certificate of Purchase described in the foregoing Notice

FRED C MISSAL,
County Auditor

Subscribed and sworn to before me by the said Fred C Missal this 19th day of February, A D., 1937.
ELMER RAW,
Clerk of District Court, Hancock County, Iowa

NOTICE OF PURCHASE AT TAX SALE AND EXPIRATION OF TIME OF REDEMPTION THEREFROM.

To H. J. Klemme, the Party to whom Block 3, Original Town of Klemme, Hancock County, Iowa, is assessed; and to whom it may concern:

You and each of you are hereby notified that on the 2nd day of March, 1936 at the Adjourned Tax Sale in Hancock County, Iowa, the following described real estate situated in Hancock County, Iowa, to-wit:—Block Three (3), Original Town of Klemme, Hancock County, Iowa; was sold at Tax Sale to Hancock County, Iowa, who is now the lawful holder of the Certificate of Purchase thereof That the right of redemption will expire and the Deed to said real estate be made unless redemption from such sale be made within ninety (90) days from the completion of service of this Notice.

FRED C MISSAL,
Auditor of Hancock County Iowa
STATE OF IOWA.
Hancock County ss

I Fred C. Missal being first duly sworn say that I am the legally qualified and acting Auditor of Hancock County, Iowa, and that Hancock County, Iowa, is the lawful holder of the Certificate of Purchase described in the foregoing Notice.

Dated this 19th day of February, A. D., 1937

FRED C MISSAL,
County Auditor

Subscribed and sworn to before me by the said Fred C Missal th 19th day of February, A D. 1937
ELMER RAW,
Clerk of District Court, Hancock County Iowa.
(SEAL) Notary Public

LIBERTY TOWNSHIP NEWS

Mr and Mrs. Will Lemke had as their guests from Thursday until Saturday, the Rev. T. A. Black and wife and daughter, June, and Helen Lemke, of Sioux City.

Mr and Mrs. Robert Hanson and family visited at the Chris Hanson home Sunday

Mr and Mrs. John Velau and son, LaVern; returned last week from an extended visit in the west. They visited 'Mrs. Velau's mother, Mrs. Welsch and son, Ray and family, in California and with her sister and family in Washington

Mr. and Mrs. Will Lemke and Byrens and Laurice visited at the Russell Hanson home Sunday

The Liberty Kings Heralds will hold their monthly meeting at the Church, Sunday, December 5th

Mr and Mrs. Mervin Zwald and daughters and Mrs. Edna Zwald and daughter, Elma, visited at the Kenneth Zwald home Friday evening.

Mrs. Kermit Stille spent a few days the past week with her sister at Waterloo.

Mr and Mrs Verner Stromer and son, Mr. and Mrs. Aaron Stromer, Herman Stromer and Miss Stork were Hampton visitors Sunday, going over to visit Mrs. Herman Stromer, who has been a patient at the hospital there.

Mr and Mrs. Ed. Schoenwetter and family and Mrs. Flora Schlei and son were dinner guests at the George Schoenwetter home Sunday.

Miss Dorothy Hempel, who has been at the Mercy hospital, returned home Sunday and is getting along as well as can be expected.

Mr and Mrs Carl Carlson and son, of Clear Lake, visited Sunday at the Chris and Russell Hanson homes.

Mr and Mrs. Albert Lange and family were dinner guests at the Mrs. D. P. Hammon home in Garner, Thanksgiving Day

Mr. and Mrs. Louis Griffen and daughter, Mable, were dinner guests at the Mrs August Schlawin home in Klemme, Thursday.

Mr and Mrs. Arnold Hempel and son, Billie, and Winnifred Hempel, were dinner guests at the Wm Hempel home Thursday.

Mr. and Mrs Clarence Bredlow and family were dinner guests at the Ben Riemer home Sunday.

Mr. and Mrs. Arthur Knoke and Lillian Lauther visited at the Louis Griffen home Sunday afternoon.

Mr. and Mrs. Emory Schaefer and family were dinner guests at the U. G Smid home in Klemme, Thursday

Mr and Mrs. Arthur Knoke and family spent Thanksgiving Day at the John Grab home at Renwick.

Mr. and Mrs. Herbert Bredlow were dinner guests at the Emil Beier home Sunday.

Mr. and Mrs. Kermit Stille and sons spent Sunday at the Jack Stevens home in Waterloo

When a man's honesty breaks down there is no reliable place to go for spare parts.

watch
Clock and Jewelry Repairing
Prompt Service
M. N. ZEIGER
JEWELRY & OPTICAL STORE
GARNER, IOWA

Flattery is the best cure for a stiff neck. Flattery will turn almost anybody's haed.

Firestone

TIRES and TUBES

BE SURE TO GET THE BEST . . . .

Treat your car to only the best at all times. Our WHITE ROSE Gasoline is refined to give maximum power for winter driving, quick acceleration and smooth even power

HIGH GRADE MOTOR OILS . . . .

If you want the very best in motor oil ask for PENNFIELD. We will be glad to service your car with the right oil for winter driving.

Anti-Freeze Solutions
Radiator Storm Fronts
Winter Grease

Hancock County Co-Op. Oil Station
Herman Paul, Station Mgr.

● The alert reader will recognize at once that here is a golden opportunity to obtain the outstanding subscription bargain of the year.

THIS NEWSPAPER, 1Year
And Any Magazine Listed—Both for Price Shown.
(All subscriptions for one year unless otherwise shown)

☐ AMERICAN BOY	$1.80
☐ AMERICAN FRUIT GROWER	1.25
☐ AMERICAN GIRL	1.80
☐ AMERICAN MAGAZINE	2.80
☐ BETTER HOMES & GARDENS	1.50
☐ BREEDERS' GAZETTE	1.15
☐ CHILD LIFE	2.80
☐ CHRISTIAN HERALD	2.30
☐ COLLIERS	2.30
☐ COUNTRY HOME	1.15
☐ ETUDE MUSIC MAGAZINE	2.50
☐ FARM JOURNAL	1.15
☐ HOME ARTS NEEDLECRAFT	1.25
☐ LIBERTY MAGAZINE	2.30
☐ McCALL'S MAGAZINE	1.50
☐ MODERN MECHANIX	1.80
☐ OPEN ROAD (BOYS), 2 YRS.	1.80
☐ PARENTS' MAGAZINE	2.30
☐ PATHFINDER	1.30
☐ PHOTOPLAY	2.80
☐ PHYSICAL CULTURE	2.80
☐ PICTORIAL REVIEW	1.50
☐ POPULAR MECHANICS	2.80
☐ POPULAR SCIENCE MONTHLY	1.80
☐ RADIO NEWS & SHORT WAVE	2.80
☐ REDBOOK MAGAZINE	2.80
☐ ROMANTIC MAGAZINE	1.50
☐ SILVER SCREEN	1.50
☐ SUCCESSFUL FARMING	1.25
☐ TRUE CONFESSIONS	1.50
☐ TRUE STORY	1.80
☐ WOMAN'S WORLD	1.25

MAIL THIS COUPON TODAY!
CHECK MAGAZINE DESIRED ABOVE (X)
Gentlemen: I enclose $..... for which send me your newspaper for a full year, and the magazine checked.
Name .....
St. or R.F.D. .....
Post Office .....
Be Wise

Easy-to-Make Cuddle Toys

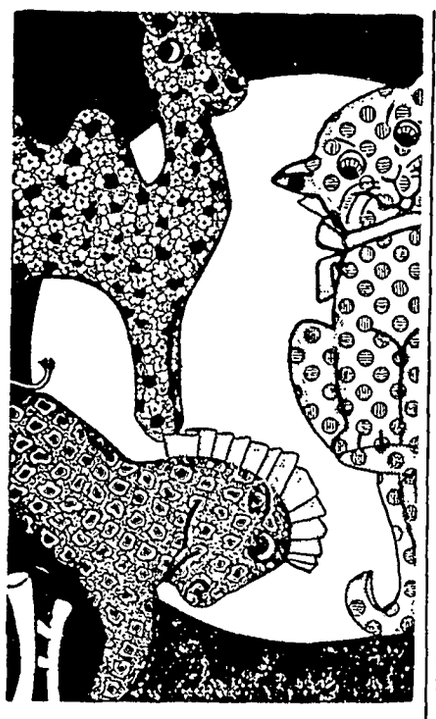

Fun to sew—inexpensive to make—excellent for Christmas gifts is this collection of cuddle toys. Two pieces with just the necessary "trimming" of ears, mane and tails extra. The kiddies love them! Use up those odds and ends and make your toys as colorful as possible—in short irresistible. In pattern 5932 you will find a pattern of the three toys; directions for making them; material requirements.

To obtain this pattern, send 15 cents in stamps or coins (coins preferred) to The Sewing Circle, Household Arts Dept., 259 W. Fourteenth St., New York, N. Y.

Please write your name, address and pattern number plainly

AROUND THE HOUSE

In Making Vegetable Salads.—To prevent vegetable salads from becoming too watery, dry the vegetables before combining with the salad dressing.

* * *

Ten-Minute Sweet.—Line a buttered pie dish with breadcrumbs. Into a pint of milk whisk 2 eggs, 4 tablespoonfuls of sugar and a dash of vanilla essence. Pour over the crumbs and bake for 10 minutes.

* * *

Washing Voile.—Voile frocks will not shrink if you use a tablespoonful of epsom salts to every gallon of water when washing them.

* * *

For Dry Shoe Polish.—Shoe polish which has become hard and dry should be moistened with a little vinegar.

How Lawrence of Arabia Became One of the Shaws

T. E. Lawrence of Arabian fame dropped in for tea one day at the house of the famous dramatist, Bernard Shaw. One of the ladies present glanced at him admiringly. He looked very young with his light hair, delicate complexion, and small slender frame. The lady turned to Mrs. Shaw. "What an excellent looking son you have!" she exclaimed. Lawrence howled with delight when he heard this, and swore that he would thereafter be known as Shaw.

The result was that when he soon afterward hid himself in the British tank corps he enlisted as Private Shaw.

When Bernard Shaw later presented Lawrence with a copy of his play, "Saint Joan," he wrote a presentation inscription in it, "From Public Shaw to Private Shaw."

Take it to any radio dealer! See the new 1938 farm radios Choose the radio you like best, and ask your dealer how you can save $7.50 on the purchase of a new battery radio equipped with a genuine Wincharger.

Wincharger turns FREE WIND POWER into electricity, brings "big-city" reception to farm homes Eliminates "B" batterics. Ends expensive recharging. Provides plenty of free electricity to run your radio as much as you want for less than 50c a year power operating cost.

See Any Radio Dealer!

WINCHARGER CORPORATION
Sioux City, Iowa

WEED WEED American Bar-Reinforced TIRE CHAINS

4 Points for the Best Buy in Tire Chains

✔ 1. Double-welded WEED American bar-reinforcements grip the road—provide twice the metal to wear through.

✔ 2. Made of "WEEDALLOY"—tough, wear-resisting metal especially developed for WEED tire chains.

✔ 3. Side chains welded and case-hardened for extra wear against curbs and ruts.

✔ 4. Patented Lever-Lock End Hook simplifies putting on and taking off chains.

For economy, insist upon genuine WEED American Bar-Reinforced Tire Chains. They give you more than double the safe mileage. They are the *best buy in tire chains.*

AMERICAN CHAIN & CABLE COMPANY, INC.
BRIDGEPORT, CONNECTICUT
In Business for Your Safety

WEED American Bar-Reinforced TIRE CHAINS WEED

Licensed to manufacture and sell Bar-Reinforced Tire Chains under United States and Canadian Letters Patent: American Chain & Cable Company, Inc., The McKay Company; The Hodell Chain Company; Pyrene Manufacturing Company; Dominion Chain Company, Limited; and Pyrene Manufacturing Company of Canada, Limited.

Keeping Up With Science

By Science Service

© Science Service.—WNU Service.

Ecuador Indians Were Skillful in Handling Platinum

By EMILY C. DAVIS

New York.—One prehistoric people mastered the difficult metal, platinum, and they were Indians of northern Ecuador. They were part of the great golden Incan empire, although last to be absorbed into the vast Indian political machine before Spanish conquest ended its amazing progress.

These ancients of Ecuador made platinum jewelry. Apparently, they were the only ones to use this metal ornamentally until recent times. They made rings and tools of it, but mostly they plated gold with it to form dangling, shiny plateldts, to catch the light.

The extraordinary point, though, is that they could blend the soft platinum with other metal to make a harder alloy. It took our civilization about a century to master that problem. We force the platinum to melt by intense heat, only possible with modern technical appliances.

Alloy of Platinum and Gold.

That Indians actually achieved a platinum alloy was discovered by Dr. Paul Bergsoe, vice president of the Danish Association for Metallurgical Research. He found a clue in some half-finished work, abandoned over 400 years ago. He declares it compels modern science to have new respect for Indian metallurgy.

The Indian method was to mix platinum grains with gold dust and heat it until the gold ran and plated the platinum grains. Then they heated it further by blowpipe until gold and platinum mingled enough to form a pasty mass that could be hammered when hot. So, by alternately forging and heating they contrived an alloy—not up to modern ones, but good enough for modern metallurgists to think it was pure platinum. Chemical analysis revealed the artificial blend.

The Indians apparently took their secret to the grave. Had treasure-hunting Spaniards observed the technique, says Dr. Bergsoe, the story of platinum in Europe might have taken a different turn.

Teeth in the Stone Age Were Very Much Like Ours

Berlin.—Late Stone age people had very much the same kind of jaws and teeth that we have nowadays, except that in modern man caries, or tooth cavities, has become very much more numerous. This, in summary, represents the findings of Prof. Herman Euler of the University of Breslau, who has made a special study of a large number of skulls found in Silesian village sites of 4,000 years ago, when central Europe was still in the Neolithic age.

As compared with modern times, the low incidence of caries is very striking. The Silesian skulls show only 0.7 per cent of children's teeth with cavities, as against 82 per cent of carious teeth in modern children. For adults, the figures are 1.76 and 92 per cent, respectively.

In size and condition of wisdom teeth, however, moderns have a decided advantage of their Neolithic predecessors, Professor Euler's research disclosed. Of the skulls from the ancient Silesian graves, 26.8 per cent had no wisdom teeth at all, whereas a check-up on German university students showed suppression of wisdom teeth in only 1.3 per cent. In general, wisdom teeth and other molars are larger and solider in moderns than in the Neolithic skulls. X-ray studies show that pulp cavities are larger in the ancient teeth.

Ship-Lizard Fossil Is in Harvard's Museum

Cambridge, Mass. — One of the world's oldest and oddest animals, the ship-lizard, is now on display here in Harvard's Museum of Comparative Zoology.

It lived in Texas some 225,000,000 years ago and its fossil remains were discovered and collected from the famous Texas red-beds by Prof. Alfred S. Romer, L. I. Price and R. V. Witter.

This ancient lizard, forerunner of the giant dinosaurs, gets its name from a sail-fin, two feet long, that runs along its backbone. It is about eight feet long, half tail and half body, and its head is only half a foot long. Scientists call it Edaphosaurus.

New Disease With Severe Effects and Very Long Name

New York.—A new disease, which may have affected as many as one out of every five adults in the country without their knowing what they had, came in for discussion at the meeting of the American Public Health association here.

The disease has the jaw-breaking name lymphocytic chorimeningitis. It is caused by a virus. In about half the cases it causes fever and symptoms similar to influenza. In the other half it affects the membranes that cover the brain and causes more severe symptoms, such as bad headaches, stiff neck, nausea and vomiting and even slight, temporary paralysis. So far, no death has been reported m a proved case of this disease.

It is difficult or impossible to distinguish this new disease by clinical means alone from another brain membrane inflammation, acute aseptic meningitis, Drs. R. D. Baird and Thomas M. Rivers of the hospital of the Rockefeller Institute for Medical Research pointed out.

Its Virus Is Isolated.

The disease was discovered and its virus isolated by Drs Charles Armstrong and R. D. Lillie of the United States National Institute of Health. They found the virus while studying viruses from St. Louis encephalitis epidemic patients m 1934. Two years before this Commander Paul F. Dickens of the United States Navy medical corps had reported two cases of what looked like acute aseptic meningitis but which he thought might be another disease caused by a virus. Since then the virus has been recovered from patients and from monkeys, mice and other animals in this country, England and France.

Diagnosis of the disease, say Dr. Armstrong, Drs. Baird and Rivers and others who have studied it, depends on examination of the spinal fluid and on a mouse protection test. This consists in mixing the patient's serum with the virus and injecting it into mice. If the patient had the disease, his blood would have antibodies in it that neutralize the virus. In that case the mouse would remain well. But if the mouse gets sick, it shows that the patient's blood had no virus-neutralizing antibodies, and therefore that he did not have lymphocytic choriomeningitis.

Dr. Armstrong and associates made this test on blood from nearly 2,000 well persons who were having routine blood tests for other reasons. They found that among the adults, almost 20 per cent had neutralizing antibodies in their blood, although none of them recalled being sick with symptoms of any brain or nerve disease. This indicates that nearly one out of every five adults may have had the disease. The reason it has been missed in these patients is probably because when it does not affect the brain it behaves so much like influenza that it would be diagnosed as such.

Carbon Dioxide Filled Lamps Supply Daylight

Lake Placid, N. Y.—Carbon dioxide filled incandescent lamps, providing an artificial daylight claimed to be a wide improvement over any previous type of artificial daylight lamp, have been commercially perfected, the Optical Society of America was told here.

The lamp is suitable for matching colors, the test which has proved the undoing of most previous artificial lights, Dr. Thomas J. Killian declared.

Previous attempts to use carbon dioxide in lamps, a long-sought goal because of its white spectrum, have failed because of the tendency of the gas to break down under the electric charge sent through it, with consequent changes in its pressure and behavior. A simple electronic control for the pressure is the new feature of the light.

Whiskers Grow Faster When Weather Is Warm

Jacksonville, Fla. — The whisker crop grows faster in hot weather. This is not hearsay. Scientific evidence, carefully gathered hair by hair, appears in the journal, Science. The crop report was made by Dr. Paul Eaton of the Florida state board of health and Mary Wright Eaton.

The evidence was gathered in an experiment involving "the measurement of the hair shaved from the same part of the face at approximately the same hour and with the same technique every day for one year," the report states.

Russia Wants Muskrats

Moscow.—Muskrats, immigrant animals from America, are regarded as pests in western Europe, but in the U. S. S. R. they are being encouraged to colonize the vast northern marsh lands, as an addition to Russian fur resources.

Royalty Rolls on the Rails

King George VI of England need sacrifice none of the comforts of home aboard the royal train, as indicated by his own compartment shown above Part of the equipment consists of two folding writing desks set beside the unusually wide windows in the center of the room, which occupies the car's full width.

LITERALLY a rolling Buckingham Palace is the royal train of two coaches in which King George VI and Queen Elizabeth ride. These pictures, the first ever taken of the State train, show the various suites occupied by the royal couple. All the compartments are beautifully paneled in mahogany with inlays of rosewood and satinwood, and each is luxuriously fitted. The furnishings are in Chippendale style.

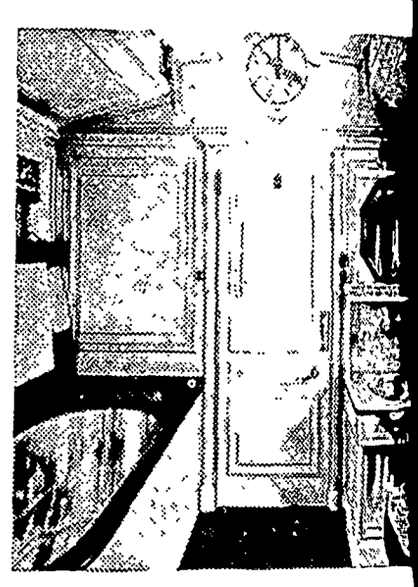

The queen's quarters are as dainty as she might wish. Her day compartment is shown above. At the right is her dressing room and bath; the tub lid, which folds down when not in use, provides a streamlined touch to the compartment.

In the circle at the right is shown the king's dressing room and bath. The tub occupies the covered section to the left. Beyond the open door is his bedroom.

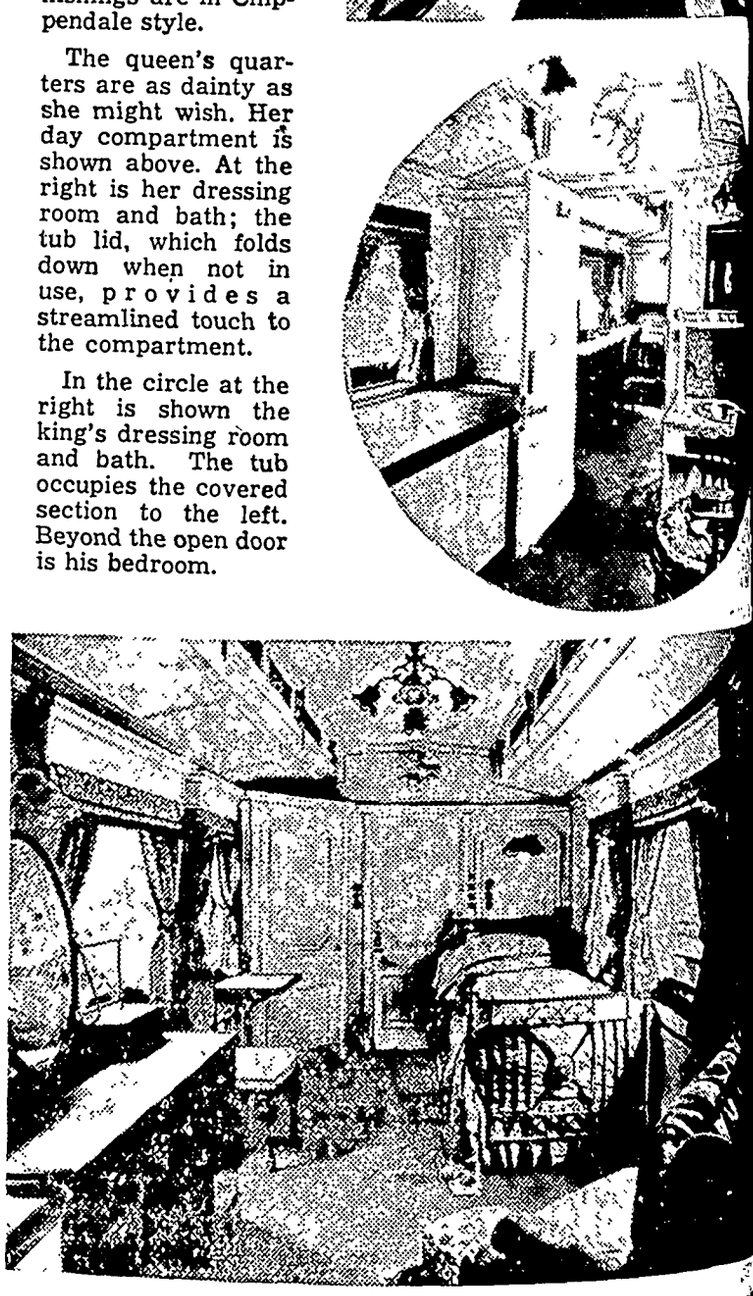

Queen Elizabeth sleeps peacefully and comfortably in the royal compartment as she travels aboard the royal train. The entrance is in the center background, beside the bed which occupies a corner of the room Note the charm of the Chippendale furnishings.

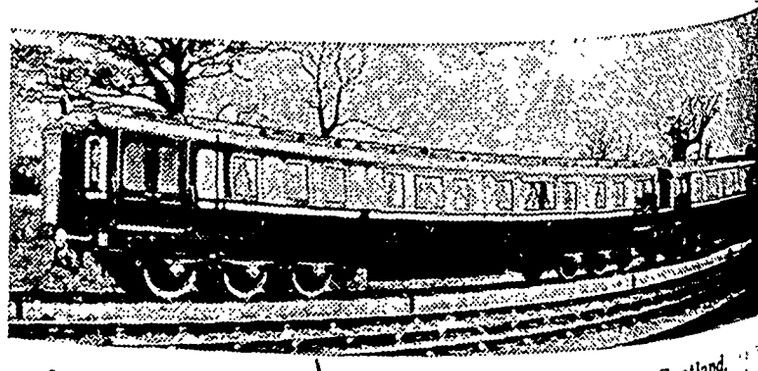

In these two coaches the royal couple journeyed to Scotland.

Scenes and Persons in the Current News

Hanson of Minnesota, newly crowned national corn husking champion, shows how he husked 21.30 rn in 1 hour and 20 minutes at the national contest at Marshall, Mo. 2—King Carol of Rumania therly kiss on his sixteen-year-old son, Prince Michael, after the crown prince was made a sub- the army. 3—Lord Cecil, chairman of the First National Congress of the International Peace s he listened to discussions at the opening of the congress in London, recently.

0 Million Year Old Footprint

num Brown, curator of fossil reptiles of the American Mu- tural History, is pictured with the largest reptile footprint discovered. Found in a coal mine near Cedaredge, Colo., on expedition, the footprint of this monster dinosaur, estimated d 80,000,000 years ago, is 34 inches wide and 34 inches long.

Tomato Barrage for Swarthout in New Picture

Gladys Swarthout, opera star and actress, wipes tomatoes from her features following a barrage of fruit tossed at her during a scene from

her newest picture. She was playing the role of an unappreciated amateur. Note tomatoes on Miss Swarthout's $2,500 dress which she wore for the scene.

Gijon's Conquerors Stage Victory Dance

g and singing through the battered streets of Gijon, the Nationalist rebel troops of General Franco by women of the city as they celebrate their victorious march through the Asturias to capture this Loyalist stronghold.

IZE WINNER

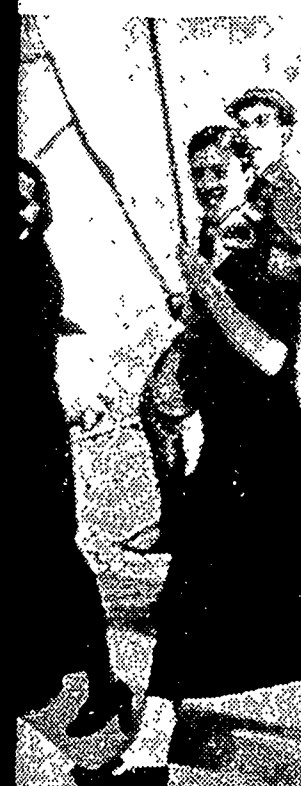

he picture that won both rize of $500 and the grand ,000 in the newspaper na- pshot award, for Edgar , bakery machinist of Al- a. A picture of his little it was adjudged the best.

Here's the Original "Big Apple"

Dancers everywhere are doing the "Big Apple," but few know about the original which happens to be this unique country cafe and ballroom near Wathena, Kan., the capital of the apple country.

IMPROVED UNIFORM INTERNATIONAL SUNDAY SCHOOL Lesson

By REV HAROLD L LUNDQUIST, Dean of the Moody Bible Institute of Chicago.

© Western Newspaper Union.

Lesson for December 5

CHRISTIAN REST

LESSON TEXT—Matthew 11:28-30; Hebrews 4 1 11

GOLDEN TEXT—Come unto me, all ye that labor and are heavy laden, and I will give you rest.—Matthew 11:28.

PRIMARY TOPIC—When We Are Tired

JUNIOR TOPIC—God's Great Invitation.

INTERMEDIATE AND SENIOR TOPIC—How Christ Gives Us Rest.

YOUNG PEOPLE AND ADULT TOPIC—Christian Rest.

"Time, like an ever-rolling stream, bears all its sons away," so sang Isaac Watts in 1719. One wonders what he might say today! The mad rush of modern life—its relentless drawing of us all into its terrific tempo—leaves us distraught, nervous, overanxious. Nervous disorders are on a rapid increase, even among children. The condition prevails in the country as well as in the city, although it is aggravated in metropolitan centers.

Let us lay down the burdens of the universe for a bit and counsel quietly about that almost forgotten Christian virtue, rest. Nowhere can the troubled spirit find calm of soul as surely and as quickly as in God's Word—and in the One revealed there, for true rest is

I. Found in Christ (Matt. 11:28-30).

Rest for our souls is found not in the cessation of activity, but rather in joining with Christ as our yokefellow and in going on with him in meekness and lowliness of heart. Most of life's restlessness is the result of pride, of driving ambition to be somebody or to attain something. True humility removes all such disturbing factors.

But we do have a yoke and a burden to bear. Yes, it is true that not all is easy in the Christian life. But as someone has suggested, the burdens are like the burden of feathers on a bird They may seem to be too heavy for his little body, but as a matter of fact they are the thing he flies with! Such are the "burdens" of Christ.

II. Received by Faith (Heb. 4:3).

Those who believe enter into rest. Faith in God through Jesus Christ brings a man into an abiding place that the storms of life may beat upon but can never move. Fair weather followers of Jesus who fall into a frenzy of fear and worry when sorrow or loss comes upon them need to learn to walk by faith. "Be not dismayed whate'er betide, God will take care of you," is more than the pious expression of a hymn writer, it is a statement of fact.

III. Rejected by Unbelief (Heb. 4:1, 6-11).

"The worst thing in the world" is unbelief — because it effectually closes the door to God's blessing. Jesus could not do "many mighty works" in his home town of Nazareth "because of their unbelief" (Matt. 13:58). Unbelief will keep us from the rest that God has prepared for his people, for it not only hinders men from coming to the Saviour, but keeps them from resting in him after they are saved.

IV. Necessary to Useful Living (v. 11).

Only when the follower of Christ appropriates that rest of soul which results from turning from his own efforts and trusting himself fully to Christ will there be that absolute surrender of every detail and problem of life to him which will bring out in daily living the glorious beauty and power of a life at rest with God.

A poem by Fay Inchfawn which has blessed the writer's soul is here passed on, with the prayer that it may help you who read these notes:

"Well, I am done. My nerves were on the rack,
I've laid them down today;
It was the last straw broke the camel's back.
I've laid that down today.
No, I'll not fume, nor fuss, nor fight;
I'll walk by faith a bit and not by sight,
I think the universe will work all right,
I've laid it down today.

"So, here and now, the overweight, the worry,
I'll lay it down today;
The all-too-anxious heart; the tearing hurry;
I'll lay these down today.
O eager hands, O feet so prone to run,
I think that He who made the stars and sun
Can mind the things you've had to leave undone.
Do lay them down today."

How true it is that we are prone to bear all the burdens of the universe when God's Word has told us to cast all our care upon Him, for He careth for us (I Pet. 5:7). It is a powerful testimony for Christ when distraught and worry-ridden non-Christians see God's children walking steady and true in the midst of disappointments, trials, and sorrows. And the opposite is also true, that failure to trust God is a practical denial of our professed faith.

A Good Patriot

To be a good patriot, a man must consider his countrymen as God's creatures, and himself as accountable for his acting towards them.—Bishop Berkeley.

Duty

Duty—the command of Heaven, the eldest voice of God.—Charles Kingsley.

Service

All service ranks the same with God.—Robert Browning.

HOW TO SEW

by Ruth Wyeth Spears

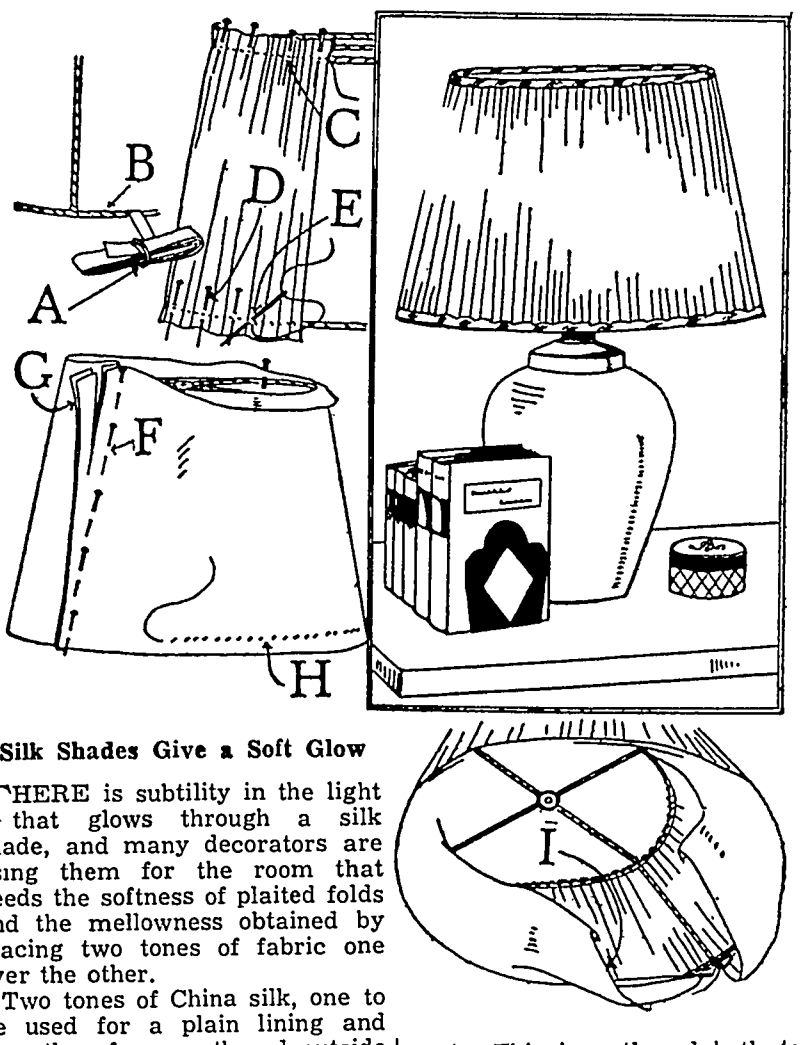

Silk Shades Give a Soft Glow

THERE is subtility in the light that glows through a silk shade, and many decorators are using them for the room that needs the softness of plaited folds and the mellowness obtained by placing two tones of fabric one over the other.

Two tones of China silk, one to be used for a plain lining and the other for a gathered outside covering will make an attractive shade. Before you buy the material it is best to experiment with samples one over the other trying them both in daylight and over an artificial light. You will also need a roll of silk binding tape matching the top color of the shade. This tape is to wrap the wire frame. And fancy braid either in gold, silver or a harmonizing tone of silk is used to bind the top and bottom of the shade.

Slip the binding tape off the roll and wrap a rubber band around it as shown here at A. Working from the inside end of the tape wrap the frame as shown at B. The outside layer of silk is put on next. This is gathered both top and bottom and pinned to the wire covering as at C and D so that it is stretched quite tight. Joinings in the outside covering need not be sewed but may be hidden under the folds. This material is sewed in place as at E.

Next, cut a straight strip for the lining and fit it around the outside of the frame as shown here at F. Trim the joining allowing a seam as shown at G. Sew to the frame at the bottom as at H. Trim quite close at the bottom. Turn lining to inside as at I. Slip stitch the joining. Turn in raw edges at top and whip around top of frame. Pin the binding around and then sew it with stitches buried in the mesh of the braid.

Every Homemaker should have a copy of Mrs. Spears' new book, SEWING. Forty-eight pages of step-by-step directions for making slipcovers and dressing tables; restoring and upholstering chairs, couches; making curtains for every type of room and purpose. Making lampshades, rugs, ottomans and other useful articles for the home. Readers wishing a copy should send name and address, enclosing 25 cents, to Mrs. Spears, 210 South Desplaines St., Chicago, Illinois.

"Quotations"

—△—

We can do anything we want to do if we stick to it long enough.—*Helen Keller.*

Then let us laugh. It is the cheapest luxury man enjoys.—*William Matthews.*

Culture is the first fruit of education.—*Cardinal Hayes.*

This era should be the era of paradise on earth. Mankind has never had the possibilities of happiness that it has now.—*Harry Elmer Barnes.*

Advertising Reduced Cost

A third of a century ago the price of the cheapest automobile was about $5,000. Today a much better car can be bought for around $700. Advertising created demand, demand created mass production, with many times the number of jobs, and mass production improved the quality and reduced the price.

CLASSIFIED DEPARTMENT

RUGS

RUGS—Beautiful—Colorful—Useful. Oval braided Cotton Rugs, washable, reversible, sanitary. Size: 24x48 in. Price $1. Sent on approval without obligation on your part. Racine Rug Mills, 1217 Van Buren, Chicago.

WISE

The wise and pleasant way to relieve a cough due to a cold is a Smith Brothers Cough Drop. (Two kinds: Black or Menthol—5¢.)

Smith Bros. Cough Drops are the only drops containing VITAMIN A

This is the vitamin that raises the resistance of the mucous membranes of the nose and throat to cold and cough infections.

LIFE'S LIKE THAT — *By Fred Neher*

"Would you say dear Mrs. Dolan or just dear madam?"

A Gift For The Family...

ZENITH TRADE MARK REG.

LONG DISTANCE RADIO TRADE MARK REG.

What better Gift than a Zenith Radio . . . a gift that every member of your family will enjoy 365 days of the year. We have a model and price range to suit every need Why not have a ZENITH installed today and enjoy the fine Christmas Programs now coming on the air. For farm or town, ZENITH meets every requirement.

Mother Will Appreciate a Maytag Washer

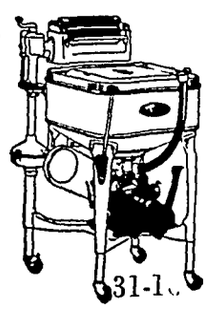

Mother will smile if you include a MAYTAG WASHER in your Christmas list. Make 1938 wash days a real pleasure. MAYTAGS come in either the gas motor for farm use, or electric motor drive.

CALL FOR DEMONSTRATION

Lewis Radio Shop

Maytag Washers Shellane Gas Zenith Radios

WARNING!

Colder Weather Ahead

Sub-zero weather is coming and it is time to prepare now with proper FARM EQUIPMENT. We are featuring the following COLD WEATHER SUPPLIES:

POULTRY WATER FOUNTAINS
Lamp heated, sizes 5 to 15 gallon capacity.

HOG WATER FOUNTAINS
Lamp heated, capacity 70 gallons.

TANK HEATERS
We have several approved types. Lamp heated, coal and wood burner types, and the famous COW BOY tank heater which uses either coal or wood.

STEEL WATERING TANKS
We have a large number of STEEL TANKS and can furnish them in several sizes.

OTHER COLD WEATHER SUPPLIES . . . .
We carry a line of Storm Door Paper, Wood Fastening Strips, Cello-Glass, Glass Cloth. Tacks . . . a large supply of window glass at prices that are O. K.

E. F. Jacobs

"The Farm Service Store" Klemme, Iowa

Avery

THE THEATRE BEAUTIFUL

Garner Iowa

Wednesday and Thursday, Dec. 1-2. (Thurs. is the BIG NIGHT).
A milion in the bank and a man in her arms; all in one dizzy leap.
"MY DEAR MISS ALDRICH"
With Maureen O'Sullivan, Walter Pidgeon and Edna May Oliver. He hated women, and then a pretty miss became his boss. Romance at its gayest.
"PLAYING THE PONIES" — With the 3 Stooges

Friday and Saturday, Dec. 3-4
Brought back by the demand of Thousands. Clark Gable and Wallace Beery in

HELL DIVERS

They all raved about it when shown before. It's thrills! It's laughs! It's romance! It's grand acting by Beery and Gable. Thrilling entertainment for every man, woman and child.

Sunday, Monday and Tuesday, Dec. 5-6-7.
The world's newest fun favorites,

The Ritz Bros. in LIFE BEGINS IN COLLEGE

With Joan Davis, Tony Martin and Gloria Stuart. Their First starring laugh sensation. Giddy gags and gorgeous girls—Riotous fun and frenzied football. It's a tune swept jamboree.

NOTE: The Avery management recommends this picture as the Big Laugh of the year.

Coming Dec. 12-13-14. Shirley Temple in "HEIDI."

Coming Dec. 15-16. Will Rogers in "JUDGE PRIEST."

IF IT'S SHOWN AT THE AVERY—IT MUST BE GOOD

Local Happenings

Klemme and Vicinity

Miss Ruth Bailey, who teaches at Williams, came home for the holiday vacation

Tom Nelson with Hans Hanson, who was a patient at the Hampton hospital on Thanksgiving Day.

Mr. and Mrs. Adrian Bielefelt and family of Dougherty visited at the Fred Nagle home Sunday.

Grandpa Grange came from Ruthven for a visit at the home of Paul Grange and family.

Mr and Mrs. Sumner Trumbull and Clair West were guests at the Wright home in Belmond on Thanksgiving Day.

Mrs. Mary Mutch and Miss Ada of Grundy Center came Wednesday evening and visited at the Dulmes home until Sunday afternoon.

Mr. and Mrs. C. C. Kilgore and children were guests at the Joe Burgess home on Thanksgiving Day .

Bob Rheim, steward at the County Farm, was a pleasant caller at the Times office Saturday afternoon.

Mr. and Mrs. E. F. Jacobs and children were guests at the Chas Papousek home in Belmond on Thanksgiving Day.

Mrs. R. A. Jorgenson and Ray Jr., Mrs. P. M. Wilson and Mrs. Mary Waterman were in Clarion Friday afternoon.

Mr. and Mrs. Donald Bacon and daughter of near Titonka, came and had Thanksgiving dinner at the Arthur Wellemeyer home.

Mrs. Emory Weaver and infant son were dismissed from the Mercy hospital the day befor Thanksgiving.

Mr. and Mrs. Fred J. Arnold enjoyed turkey for Thanksgiving dinner at the home of Mr. and Mrs Wilbur Carr in Garner.

Miss Florence Woodhouse came Saturday evening and visited at the W. F. Pavey home until Sunday evening.

Mrs. George Buseman and Arlene spent the Thanksgiving vacation visiting with her sister and family from Hampton.

Dr. and Mrs. A. H. Dulmes were guests to a duck dinner at the home of Mr and Mrs. "Stub" Lewis Monday evening.

Mr and Mrs. Clarence Kluckhohn and Clarence Jr and Eugene, were dinner guests at the Henry Lewis home Thanksgiving Day.

Mr and Mrs Ed. Brown and daughters and Mrs. Flora Swango, of Titonka, were guests of Mr. and Mrs. Ben Coobs and family on Thanksgiving Day.

Mr. and Mrs. Emil Patet had Thanksgiving Day dinner at the Julius Meyer home at Hayfield, along with many other relatives and friends.

Miss Opal Griewe, who teaches English in the Clear Lake High School spent her Thanksgiving vacation visiting at the Patet and Gast homes in this vicinity

Miss Ethel Overholt and Miss LaVohn Larsen of Ames came home Wednesday evening, returning to school again on Thursday evening.

Sunday evening for supper Carl Wille had a complete surprise on his wife to celebrate her bitrhday. by having all the relatives come to their place for an oyster supper.

Sunday, Mr and Mrs. Fred Barz entertained all the Barz relatives and their families and Mr. and Mrs. Fred Kothenbuetal and family.

Miss Ruth Johnson, daughter of Mr. and Mrs. John Johnson, had her picture in the Des Moines Register this week, being the head nurse in the nursery at the Des Moines hospital.

Mr. and Mrs. Fred Ridder and Mr. and Mrs. Walter Beatty and daughter, Joyce, and Raymond Schuldt and friend of Chicago, enjoyed goose and duck dinner at the Wes Schuldt home Thanksgiving Day.

Mr. and Mrs John Velau have returned from their trip to the west and are telling friends and relatives all about the wonderful sight seeing trips they enjoyed while away.

The W. F. Paveys are enjoying venison this week, as Mrs. Wm. Frank of Waseca, Minn., sent them a part of a deer which her son had killed. while hunting.

LaVohn Sherwood came home from Waldorf for the holiday vacation, returning again Monday for School duties Miss Iris Sherwood was home from Latimer.

Mr and Mrs. Henry Thiemann had the following dinner guests at their home on Thanksgiving Day: Mr. and Mrs. Ervin Priebe and family, Anna Stlile and Earl Schuetpeltz.

Dr. and Mrs. Earl Schaeffer enjoyed Thanksgiving Day at home, entertaining his mother from Forest City to a fine duck dinner. Mrs. Schaeffer returned to her home again Sunday.

Mr. and Mrs. Henry Barz had a big goose dinner on Thanksgiving Day and entertained all the Barz relatives and the unmarried children. Other guests were Gladys Griffen and Novella Beier

Mr and Mrs. Edwin Josten and Marcelle, Alfred Schlei, and Mr. and Mrs. Ed. Weisbrod and family of Fenton and Ed. Schlei and family of Fenton were all dinner guests with Mrs. Henry Schlei and sons on Thanksgiving Day.

Grandma Schlawin had a nice Thanksgiving Day and the following came and spent the day with her Mr. and Mrs. Louis Griffen and family, Mr. and Mrs. G. Goll and Elizabeth, and Mr. and Mrs. LeRoy Johnson.

Mr. and Mrs. Frank Gruetzmacher entertained the following to a fine turkey dinner on Thanksgiving Day: Grandma Haefner, Mr. and Mrs. Herman Stille, Mr. and Mrs. John Terhufen, Rev. and Mrs. Zabilka and Billie.

Sunday, Mr. and Mrs. LeRoy Johnson had the following guests at their home: Grandma Schlawin, Mr. and Mrs. G. A. Goll and Elizabeth,Mr and Mrs. Paul Goll and daughter, Mr. and Mrs. Alvin Goll and son and Mr. and Mrs. Caris Kropp.

The folowing were entertained at the Art Kudje home for Thanksgiving dinner: Joe Johnson, Art Johnson, Stuart Heivilin and family, John Johnson and family and Mr and Mrs. Truels Steffen and family, all of Klemme; Clarence Johnson and family of Renwick; Miss Ruth Johnson of Des Moines, and Mr. and Mrs. Potter of Mason City

Miss Gracka Quandt, who teaches at Keystone, spent the Thanksgiving vacation visiting with her parents, Mr. and Mrs. Conrad Quandt. Mr. and Mrs. Quandt took her as far as Parkersburg Sunday where she was met by another teacher Mr. Quandt reports that the roads were very icy and treacherous further south of Klemme.

Mr. and Mrs. C. G. Waterman and Marian entertained the following for Thanksgiving dinner Mrs. Mary Waterman, Mr and Mrs Wm Keraus, of Klemme; Otho and Verle Keraus and Mr. and Mrs. Tom Mitchell, of Swea City; Mr. and Mrs. C. F. Keraus and his nephew and two children, of Iowa Falls. They all enjoyed duck dinner

Dr. and Mrs. Missman entertained her two sisters and their families on Thanksgiving Day. The guests were Mr, and Mrs. Charles Hamstreet and daughter; Mr. and Mrs. Edward Wooldridge and son, Charles; Mr. and Mrs. C. V Gregory and children, David and Shirley, of Des Moines; Howard Gregory, who is a student at Drake, and a friend, Kenneth McLaughlin, a student at the University of Missouri; Merrill Gregory, from Springfield, Illinois, and Miss Barbara Gregory, a student at Ames.

The humming bird is the only bird that can fly backwards.

Mr. and Mrs. John Larson entertained most of their children and their families for Thanksgiving dinner. Miss Bessie was not at home as the University only had the one day vacation.

Mr. and Mrs. R. A. Jorgenson and Ray Jr., and Mr. and Mrs. Lyle Lieendorfer and son, Robert, of Mason City, enjoyed a goose dinner Thanksgiving Day at the Jens Jorgenson home in Garner

Mr. and Mrs. Emil Patet were at Mason City Friday afternoon to visit with Mrs Victor Waldeck at the hospital there. Mrs. Waldeck submitted to a major operation the Monday before.

Mr. and Mrs. W. Henry Galbreth had dinner on Thanksgiving Day at the Rev Galbreth home in Mason City. Miss Agnes Galbreth of Manilla was also a guest. Then on Saturday the Galbreths journeyed to Plymouth and had another big dinner with Mrs. Galbreth's mother and other relatives.

Within 20 years since of the war busses ha street cars out of 434 cities.

For GREATER POULTRY PROF use Dr. LeGea POULTRY PRESCRI MINERAL-IZE

Yes, if you want bigger pro your Poultry, keep them in dition. Mix Dr. LeGear's Prescription—one pound to pounds of mash. It contains Tonics and Stimulants to the appetite—Laxatives for the bowels—Minerals for the feathers, bone and bone tissues. Costs less than a cent a month for each laying hen.

Satisfactory Results Gu

HENRY LE PRODUCE STORE

Protection against Fire Theft Loss

Where Are Your Valuable Papers?

Your deeds, abstracts, receipts, your will, y marriage certificat

These papers, and numerous such as contracts, note, mortgages securities, should be in a safe place where you can find them when Their loss means inconvenience and pense.

A safe deposit box in our vault protect them from fire and misp ment and will provide safe storage heirlooms and other valuables besi The cost? Only a fraction of a cent day. You are invited to call and us our equipment

FEDERAL DEPOSIT INSURANCE CORPORATION $5,000 MAXIMUM INSURANCE FOR EACH DEPOSITOR MEMBER

OLDEST BANK IN HANCOCK COUNTY

First National Bank

Established 1892

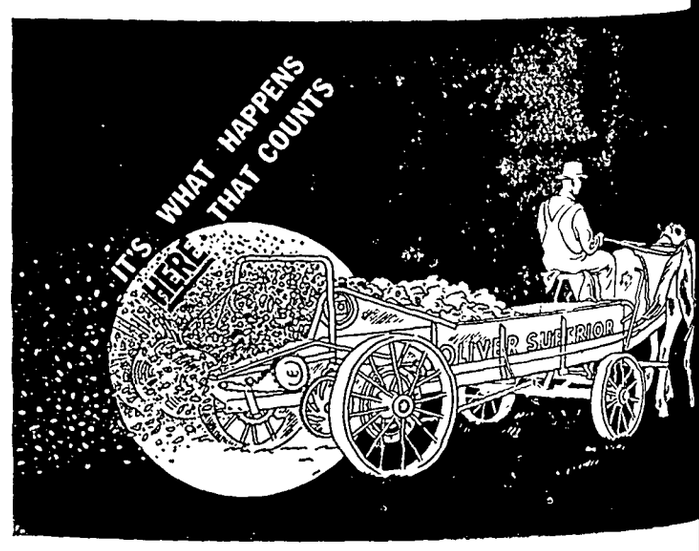

Oliver's Wider Feed Range Spreads Your Dollars Farther, Too!

4 to 28 loads per acre—that's the range you have with the Oliver Superior Spreader! It permits 7 different rates of spread—from the lightest top dressing to the heaviest—with quick change from the driver's seat. The 75-A Spreader distributes manure evenly and finely cut. A 2-horse team pulls it easily, it turns in a 14½-foot circle and it's built low.

All this means that Oliver spreads your fertilizing dollars out farther—does its job more economically—and is *longer-lasting* because it's spring hung on straight steel sills. It wins friends wherever it's used. Ask us to tell you all about it. Don't buy any spreader until you've seen how much value we have to offer you.

OLIVER FARM EQUIPMENT

Klemme Auto Co.

Chevrolet Sales & Service E. J. Arnold, Prop

THE KLEMME TIMES

ME 42 | KLEMME, IOWA, WEDNESDAY EVENING, DECEMBER 8, 1937 | NUMBER 29

ference Foes Lose To hamrocks In Past Week

ER HAYFIELD LOCAL FLOOR LAST FRIDAY EVENING

Grades Downed Hayfield ades In Close Game

ragged, but high-scoring Coach A. L. Kingery's High School Shamrocks over a less experienced ller Hayfield quintet 54 to he local floor last Friday lthough each team slapped sket soon after the opening Klemme soon forged a- nd in the second quarter, Kingery began using some reserves. In the third quar- started the first string but egan to run in reserves nd nearly the entire fourth was played with not a in the lineup.

nson paced the winners points, while Grosshuesch, as been slow finding the inally got going and drop- eight field goals for 16 The reserves looked fairly and outscored the Hayfield uring the final period. with ohn, Trees and Stille all counters.

Hayfield, Sowder, a new n the team playing his first ang up three field goals and throw for seven points. Katter, who was expected to main thorn in the flesh of amrocks, was held to one oal However, he also sank ft shots to share scoring for his team.

lowing is the box score of rst team game.

ME—54	FG	FT	F
huesch, f.	8	0	2
el, f	2	0	1
nson, c.	11	2	3
dt, g	1	0	0
g	0	0	0
hohn, f.	2	0	2
e, g	0	0	0
f	0	0	2
g.	1	0	2
c	1	0	1
g.	0	0	0
LS	26	2	13

IELD—19	FG	FT	F
son, f	1	0	0
ler, f	3	1	1
rickson, c.	0	2	3
r, g.	1	5	1
on, g	0	1	1
or, f	0	0	0
a, f.	0	0	0
ALS	4	7	6

a game between the Klemme Hayfield grades, the future mrocks, led by Brinkman, ly eked out a 20 to 19 victory a larger Hayfield five. The s had a good lead, when Coach t. Galbreth put in his whole rve string late in the second rter Most of these boys had been in a game before and ated quite a laugh with some their antics, besides allowing Hayfield boys to even up the re considerably. In the second f Galbreth put his first string k on the floor, but they couldn't m to get going again and were rely able to hold their one point d to the closing gun. Brinkman the hoop for 10 points to lead mates, while Taylor was high Hayfield with 9.

ED CROSS DRIVE IN HANCOCK COUNTY NOW OVER QUOTA BY $100

With some rural districts not ported the east side Red Cross ganization of Hancock county ent over its quota by more than 00 Returns from the following wns are final: Garner, $221 15; lemme, $52.35; Goodell, $18, Hayeld, $11; Miller $5; rural districts, 8.70.

SHAMROCKS SHOOK LOOSE FROM KANAWHA BULLDOGS TO WIN BY SCORE OF 45-14

Little Shamrocks Triumphed Over Bullpups

In a contest sprinkled with many fouls, the Shamrocks won their second conference battle here Monday night Playing rough and tumble ball all the way, but displaying a better passing attack than in previous games the Shamrocks rode rough shod over the Kanawha Bulldogs to win by a score of 45 to 14 Schuldt, who got out of a sick bed to play the game was taken out in the third quarter Grosshuesch was forced from the game on fouls in the final minutes of the same period and Trampel made his exit, via the foul route early in the fourth Most of the reserves saw action and gave a good account of themselves

for 14 of his team's total Trampel, to victory chalking up 17 points on seven field goals and three charity tosses Grosshuesch was hot again and he also tossed in seven from the field, to account for 14 of his team's totla Trampel, Schuldt and Wicks also contributed field goals to the scoring. Litchenberger looked best for Kanawha with 6 points to his credit

Following is the box score of the first team game.

KLEMME—45	FG	FT	F
Grosshuesch, f	7	0	4
Trampel, f	3	0	4
Jorgenson, c.	7	3	1
Schuldt g	2	0	0
Lau g	0	0	0
Kluckhohn, f	0	1	0
Barz f	0	0	0
Wicks, g	1	1	2
Grange, g.	0	0	1
TOTALS	20	5	12

KANAWHA—14	FG	FT	F
Trainer, f.	1	0	4
Howlett, f	1	2	1
Litchenberger, c	3	0	0
Thompson, g.	1	0	1
Rachow, g	0	0	1
Faber, g	0	0	2
Friedow, f	0	0	0
TOTALS	6	2	9

The Little Shamrocks outpointed the Bullpups, with Kluckhohn doing most of the scoring, hitting the hoop for 9 of his team's 22 points. The rest of the Klemme scoring was evenly divided, with Barz, Stille, Grange and Trees all getting field goals Johnson looked best for Kanawha.

Following is the box score of the reserve game

KLEMME—22	FG	FT	F
Barz, f.	2	0	2
Stille, f	2	0	2
Grange, c	1	0	3
Kluckhohn, g.	4	1	0
Trees, g	1	1	1
Wicks, c	0	0	1
K Stille, g.	0	0	0
TOTALS	10	2	9

KANAWHA—13	FG	FT	F
Deibler, f.	0	2	3
Burnham, f	1	1	0
Johnson, c.	2	0	0
Faber, g	1	0	1
Friedow, g.	1	0	0
Thompson, g.	0	0	0
TOTALS	5	3	4

HELLO, FOLKS!

A nine pound baby boy was born to Mr. and Mrs. Wesley Alden on Friday morning, December 3rd

A seven and one-half pound baby girl was born to Mr. and Mrs. Walter Blumer, Liberty township on Friday evening, December 3rd.

Health Workers Protect Themselves Against Tuberculosis

Practicing what she preaches, this Henry Street Visiting Nurse has the hospital doctor give her the same tuberculin test she has been urging for others.

Should a raised reddish area appear within forty-eight hours, an X-ray will be necessary to discover how much damage, if any, has actually been done to the lungs by the tubercle bacilli that have already entered the body.

Knowing the value of discovering tuberculosis in its beginning stages when the disease is curable, health workers often follow their own advice and have their doctors regularly examine them. When tuberculosis is discovered, the wise patient enters a sanatorium at once for the rest and constant medical supervision that can best be secured there.

The modern doctor uncovers tuberculosis by modern methods.

Mrs. Jake Bachman Died At Home In Goodell Tuesday A. M.

FUNERAL SERVICES FOR MRS. JACOB BACHMAN AT GOODELL, THURSDAY

Mrs Jacob Bachman, 69 passed away at her home in Goodell Iowa, Tuesday morning Funeral services will be held in the U. B. Church at Goodell, Thursday afternoon at 2 o'clock and interment made in the family lot in the Amsterdam Cemetery near Goodell.

Obituary

Laura Belle Bower was born at Sandusky, Wisconsin, March 9, 1869 She moved to Hancock County, Iowa, with her parents at the age of 6 years, and has been a resident of this County for the past 63 years

At the age of 18 she became the wife of Jacob Bachman on April 15, 1886 This young couple commenced housekeeping on a farm in Avery Township and after several years moved to the town of Goodell where they have made their home for the past 43 years

About four months ago Mrs Bachman suffered a stroke which kept her bedfast most of the time.

Mrs Bachman was a good mother and a good neighbor. She was a member of the U. B Church She reached the age of 69 years, 8 months and 28 days One daughter, Mable, preceded her in death 18 years ago

She leaves of her immediate family her husband, Jacob Bachman her children, Clarice, Mrs Lew Reimer, Garner, Iowa; Lena, Mrs Ben Reimer, Lemars, Iowa, and Roy Bachman, Goodell, Iowa; also seven grandchildren and four great grandchildren: Two sisters, Mrs. Chenev Nelson, Forest City, Iowa, and Mrs Tom Ludlow Chicago, Illinois: Two brothers, Leonard Bower, Wisconsin, and Walter Bower, Minnesota.

(Obituary Courtesy Wellemever—Funeral Director)

GOODELL U. B. CHURCH
W. E. Dye, S. T. D., Pastor

Sunday School 10:00 (We have classes for all ages and sizes)

Morning Worship 11:00

The sermon will be a continuation of the sermon of last Sunday morning on the subject "The Six Crowns."

Christian Endeavor 6:45.

The cantata will be on Sunday evening, December 19th at 7:30.

We can assure you a worth while service as much time is being given to the practise of it.

SHAMROCKS GO TO GOODELL FRIDAY NIGHT FOR BIG GAME

Games In The Past Have Been Thrillers For Basketball Fans

What is considered one of the most important games on the Shamrock schedule for this year will be the annual game with Goodell at Goodell's court this week Friday night

Goodell cagers have held the upper hand for several seasons but this year the Shamrocks think it is their turn to bring home the bacon. Games in the past have been clean, fast and close, supplying plenty of thrills for the fans

A large crowd of Klemme rooters will follow the Shamrocks to Goodell Friday night The return game with Goodell will be played on the Garner floor on January 28th. The game is being played at Garner in order to provide plenty of seats for the fans, who last year filled the Klemme gym to overflowing and many had to be turned away from the game because of lack of room

Can the Shamrocks upset Goodell's record of never having been defeated on their home floor? Friday night will tell.

Play Garner Next Tuesday

Next Tuesday night, December 14th, the Shamrocks will journey to Garner and play the second of the larger class A schools on their schedule for this season. Garner is reported to have a fast team and the game should be an even match all the way.

KLEMME REFORMED CHURCH
Calvin Grosshuesch, Pastor

10:00 a. m. German Service
11:00 a. m. Sunday School
1:30 p m. Rehearsal for Christmas Program.

1:00 p. m. Tuesday
Confirmation Class
7:30 p m. Tuesday
Young People. "Play Rehearsal."
7:30 p m. Thursday
Mixed Chorus
9:00 a. m. Saturday
Confirmation Class
7:30 p. m. Saturday
Junior Choir
8:15 p. m Saturday
Mixed Choir

Klemme Merchants Set For Big Holiday Trade

FARM BUREAU LADIES HELD MEETINGS THE PAST WEEK

The ladies of Liberty No. 6 had their follow up meeting at the Wes Lenz home Tuesday "The Common Household Textiles" and "Home Furnishing Samples" were studied. It was decided to follow a year around program in our group. The ladies exchanged apron and tea towel patterns, and cookie recipes. At the close of the meeting the hostess served a lunch consisting of different kinds of cookies and coffee.

The next lesson will be on quilt making

Met At Addes Greimann Home

In a meeting at the home of Mrs. Addes Greimann on Dec. 1st, Miss Zollinger explained to the ladies of Liberty and Ell townships all about the classification of Textile Fibers into two main groups, vegetable and animal. A fine lunch was served following the meeting

All ladies be sure and attend your follow up meeting In your first lesson on "Home Furnishing Fabrics" you will also find out something about how fabrics are made, their various uses and tests, etc.

VAGABONDS LOSE TO BRITT JUNIOR COLLEGE

Tuesday night in the first game of the season, the Vagabonds played the Britt Junior College team and came out on the short end of a 52 to 33 score Getting off to an early start the J. C.'s built up a 33 to 11 lead by half time. The second half, however, the Vagabonds went to work and it was hard fought all the way, with the Klemme team outscoring their opponents by 3 points The lead gained in the first half, however, was to great to be overcome and the final score saw the Vagabonds taking the rap.

Next Monday night the Vagabonds will open the season on the home floor when the Fertile Independents come here. Fertile has a good team and the game should be fast, and provide plenty of thrills for the fans.

Season tickets for the Independents home season may be obtained from the players or from manager Lee Ridder.

SUNDAY SCHOOL RALLY ATTENDED BY LARGE GROUP FROM KLEMME

A large number of young people from both of the Klemme churches and Liberty attended the Hancock - Kossuth Interdenominational Rally held at the Presbyterian church at Garner, Monday which was climaxed by a banquet at six o'clock following a full day of conferences by the older boys and girls in attendance.

Several Klemme young people were on the banquet program. Mitchell Bock talked on the subject "Songs in the Temple," and the Misses Mabel Schuldt and Stella Thiemann presented a duet.

Meat loses less weight when stored in the home refrigerator if it is kept covered or is wrapped in paper—preferably paraffin paper.

METHODIST EPISCOPAL CHURCH
William Zabilka, Pastor

Klemme Church:
Worship Service 10:00 a. m
Sabbath School 11:00 a. m.
Standard Bearers Program
7:45 p. m.

Liberty Church:
Sabbath School 10:15 a. m.
Worship Service 11:20 a. m.
No E. L. Service
Monthly Birthday Supper and Social hour Monday evening.

KLEMME STORES BIDDING FOR LARGE EXMAS TRADE

Stores Are Well Filled With Many Useful And Beautiful Gifts

Klemme stores are in keeping with the holiday spirit and are well stocked with many gift suggestions. The stores are all nicely decorated in the Christmas mode and shoppers are already buying gifts.

A noticeable feature this year is the large variety of new Gifts that the merchants are displaying at reasonable prices.

4-H CLUB MEETING

Liberty Busy Bee 4-H Club met at the home of Mrs. Caris Kropp Saturday afternoon, Dec. 4th.

The Club was organized and talks were given by the leader, Mrs Roger Schlawin and assistant leader, Mrs. Caris Kropp, explaining the purpose and meaning of Club work.

Seven members were present. Also six junior members.

Officers elected were: Lois Reimer, President; Lorraine Bredlow, Vice President; Viola Kropp, Sec. and Treas.; News Reporters, Jean Bredlow and Jean Ardith Griffen.

FLORENCE TANNER AND EARNEST KALWARF ANNOUNCE WEDDING

Couple Will Make Home On Farm Near Belmond; Were Married Nov. 13

The marriage of Miss Florence Tanner, daughter of Mrs. Rose Tanner of Liberty township, and Earnest Kalkwarf of Belmond was solemnized at Dubuque Saturday, Nov. 13, according to announcement made last week by the bride's mother.

Miss Tanner and Mr. Kalkwarf were united in marriage at high noon that day by the Rev Maurice Lesher at St. Mark's Lutheran church. Miss Frances Tanner attended the couple.

The bride wore a dress of green crepe with black accessories, and Mr. Kalkwarf wore an Oxford grey suit.

After the ceremony the couple left for Chicago, where they spent their honeymoon. They will be at home on the George Kalkwarf farm near Belmond.

Mrs. Kalkwarf grew to womanhood in the Klemme vicinity, and received her education in the schools there She numbers many friends in her home vicinity.

Mrs. Eelko Buss Died Early Today

FUNERAL SERVICE WILL BE HELD FRIDAY AFTERNOON

Mrs. Eelko Buss passed away early this Wednesday morning at the home of her daughter, Mrs. Ed. Becker, where she had been for a few weeks. Mrs. Buss, who recently built a new home in Klemme and where she had been living, became ill a few weeks ago and went to the home of her daughter.

Funeral services for Mrs. Buss will be held at the Ed. Becker home at 1:00 o'clock Friday afternoon, and at the Klemme Methodist Church at 1:30 o'clock.

The obituary will be published next week.

The world is full of yessers, and many a man has acquired a reputation for wisdom by always saying "That's so."

Washington Digest

National Topics Interpreted
By WILLIAM BRUCKART
NATIONAL PRESS BLDG. WASHINGTON, D. C.

Washington.—"The best laid plans of mice and men" will go off at a tangent, it seems, even when one political party is numerically in supreme control of the national government. President Roosevelt called congress into extra session with very definite objectives outlined, and he repeated them in his regular message on the state of the Union. He wanted crop control legislation for relief of agriculture and he wanted wages and hours controlled by federal statute for the relief of labor. But congress, or a part of it, has turned out to be a balky mule. It has one foot out of the traces already and the driver is having a lot of trouble to keep the animal hitched.

Congress Is Balky

The above is by way of saying that scores of Democratic members of the house and many senators with seats on the majority side have come back from a summer on the hustings quite convinced that it is not popular with the voters to be a rubber stamp. I do not mean by that statement that the President has lost control of his party machinery, or that he can not crack the whip and get things done; I mean that instead of having a few recalcitrants within his own party to deal with, he now has many, and members of congress are about like coyotes — their courage increases as their number increases.

It might be mentioned in passing that at least half a dozen Democratic members of the house have come back from home with plans to run for their party's nomination to the senate next year. The reason given by those with whom I have talked is almost the same in each instance. The incumbent senator who is up for re-election has been too much of a New Dealer. "Our people are calling for something besides rubber stamps." These potential senatorial candidates have records showing opposition to the President in some vitally important New Deal policies while supporting him whole-heartedly in other phases of his program.

No one can say how far this movement will get, but anyone who has observed congresses perform in other cases where the President was in his second term can not dismiss the circumstance as without significance. It is the usual practice for sitting members of the house and senate to stick close to the President, as party leader, in his first term—because they must seek re-election with his support. But now many of them regard President Roosevelt as through and they are starting early to make their record look good to the voters whom they will canvass next year.

These few paragraphs above must serve to introduce evidence of a much deeper fact. In many important places and among many powerful or influential men in congress one hears frequent references and observations to this effect: If Mr. Roosevelt is going to retain his control of the party and carry through on the propositions which he will make from time to time, he must cast aside a part, at least, of his radical advisers and the schemes they concoct.

* * *

As I related, the President outlined his objectives for the special session. Two or three years ago, they would have been received by the representatives and senators with loud acclaim, with ballyhoo. But in the first few weeks of the extra session, there has been just as much condemnation as there has been approval.

Different Now

Nor can we overlook another phase of the situation. Not only have many of the men at the capitol declined to affirm the President's propositions; they have gone in the other direction. They have offered programs of their own. They are prepared to battle for them. In politics, that sort of a thing often has proved fatal to the plans of the man who then occupied the White House. It may not turn out that way this time but there are many observers are sure the President is going to be forced into accepting some things he did not want or does not want just now.

Take the question of taxes, for instance. Rightly or wrongly, the President is being blamed for the current business depression and criticism of this sort is rolling up like a snowball going down hill. It is being said that two tax levies which were forced through congress are largely responsible. The tax on undivided profits of corporations and the capital gains tax are used as horrible examples of these unsound policies fostered by Mr. Roosevelt. Well, the President is responsible to the extent that he approved of them. They were the product, however, of some of the dozen or so peek-a-boo artists to whom the President frequently has listened as advisors.

I think it has been generally demonstrated that the two taxes in question have been ruinous, especially to the small business. It is equally true, I believe, that business must be given some consideration if it ever is to get on a sound basis again and that it ought to share attention of legislators with labor leaders even though business has fewer votes. In any event, the burdens which the New Deal admittedly has placed on business are serving as the springboard for a part of the Democratic majority. They can properly fight for these things—and easily be too busy to push the President's program through.

So the President's plans have gone astray. They may remain that way, or they may go even further, depending upon how long the backward slide of business continues. Of one thing, you may be sure. Partly through his own fault and partly through the fault of the type of advisors with which he has surrounded himself, Mr. Roosevelt does not have the confidence of as many members of the legislative branch as he formerly held.

* * *

It is a little early to attempt a report on prospects for the regular session of congress that convenes in January. Yet, since it is quite evident there will be nothing in the current extra session beyond crop control legislation—if even that—I believe we might look forward a bit. One of the things now evident is the position congress will take on relief for destitute and unemployed. I believe I see a battle coming in that direction.

Looking Forward

It has been apparent during the last two years that congress was dissatisfied with the relief system built up by Secretary Ickes and the professional reliever, Harry Hopkins, works progress administrator. The requirements, especially for the Hopkins machine, have been met with what has come to be called "blank check" appropriations. That is, congress has passed a bill appropriating two billions or three billions or whatever was thought necessary by Mr. Hopkins. It was just as simple as that. Congress had no strings on the money, seldom was told a great deal of the details. It was money to feed and clothe the destitute.

Now, however, some observers think they detect a change. They believe they see signs that congress will put an end to the "blank check" method of handling relief. As far as anyone knows now, the President again will ask for a huge sum to be distributed for relief through Mr. Hopkins—and that is when the battle lines will form.

* * *

Congress, therefore, will be faced again with appropriation demands to provide food and clothing and likely the request for the funds will come from Mr. Roosevelt as heretofore—for a lump sum. If the number favoring the dole grows to any considerable extent, there may be a reversal of policy whether the President wants it that way or not. You see, in an election year (and all house members and 30-odd senators face election canvasses again next year) it is nice to be able to say to the voters that they are receiving something at the hands of their representative or their senator. The candidates can justify a break with the President easily, and with business sliding backward as is the case now, there will be plenty of relief needed for unemployed again. The voters can be told that they are being given charge of these relief expenditures and that they no longer will have to watch Washington bureaucrats waste the taxpayers money. On the horizon, therefore, it is possible to see the line of cleavage between the New Deal and the old line Democrats leading to elimination of the dangerous lump-sum appropriation and a restoration of relief ministration into the hands of local authorities.

Money for Relief

There is one further consideration in the general relief situation that attracts attention. I think it is reasonable to assume that the far-flung relief machine which Mr. Hopkins has built up is permeated to the core with political appointments. It is only the usual political procedure and is not confied to the present national administration. Assuming therefore, that there is such a political machine, it is hardly open to question that it is a Roosevelt machine. The picture then becomes clear: since numerous members of the house and senate want to control their own political destinies they want control of the organizations for relief in their own jurisdictions. Further, if Mr. Roosevelt should want to seek a third term nomination, those Democrats who want to oppose him would be quite powerless if they had to sit idly by and witness Roosevelt delegates picked from their own stronghold

© Western Newspaper Union.

Scenes and Persons in the Current News

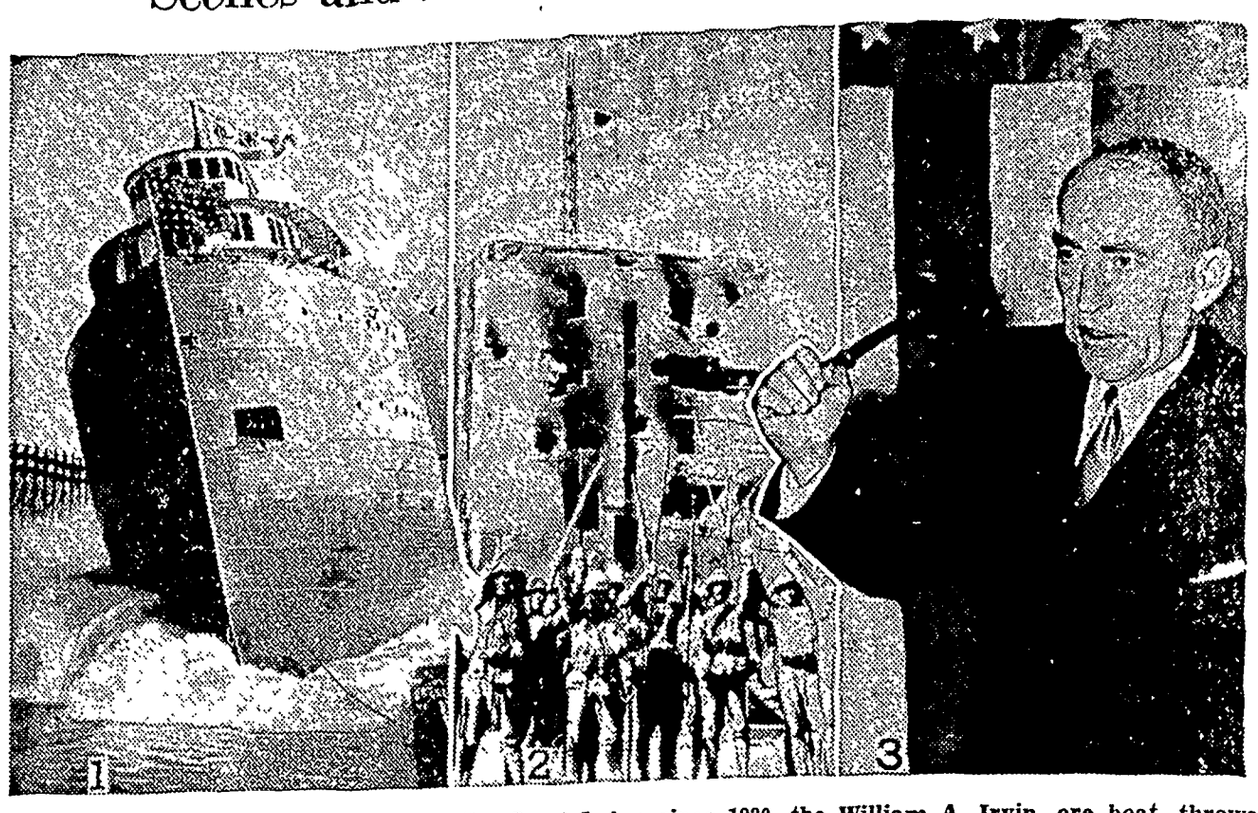

1—First freighter to be launched on the Great Lakes since 1930, the William A. Irvin, ore boat, throws up a mighty spray at its launching at Lorain, Ohio. 2—"Banzai!" shout the victorious Jap soldiers as they celebrate in front of the ruined North Station building in Shanghai. 3—Speaker of the House William B. Bankhead wields his gavel as congress proceeds on its special session.

Enrico Caruso, Jr., Tries Out Voice

Shown during a rehearsal for his appearance on a radio program is Enrico Caruso, son of the famed operatic tenor. Young Caruso's favorite number is a song beloved by his late father, "O Paradiso," from "L'Africaine." While critics declare he is a promising singer, they do not predict a career paralleling that of his father.

Feather Thrower in the Toils

The feather-throwing pacifist, Frank W. "Woody" Hockaday, whose motto is "Feathers instead of bullets," is hustled to the cooler after strewing feathers over civic and American Legion officials who were reviewing a patriotic parade in Wilmington, Del.

Now It's a Six-Man Football Team

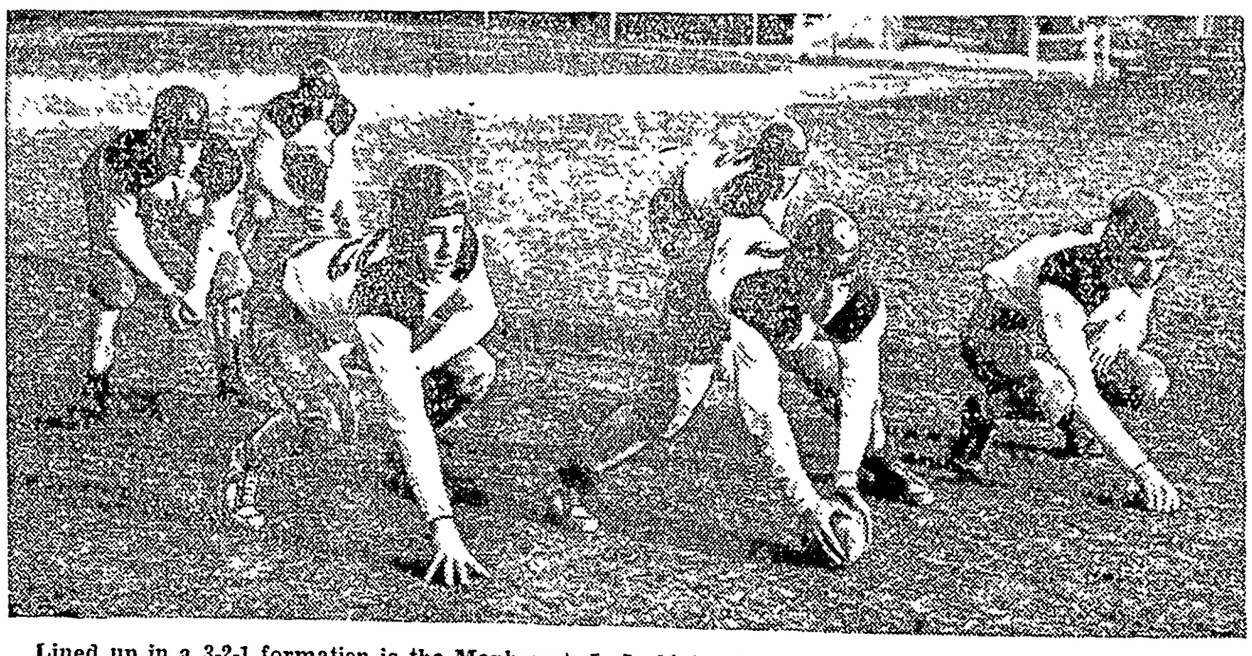

Lined up in a 3-2-1 formation is the Manhasset, L. I., high school six-man football team running through signals. Invented by Stephen C. Epler of Columbia university, six-man football is designed to make the grid-iron game more open, safer, and to afford schools with small registrations more even competition. Regular football rules form the basis of the game, but several important changes have been made. The field is 80 by 40 yards. Each team has a center, two ends and three backs. Field goals count four points. Forward passes can be thrown from any point behind the line of scrimmage.

He's Britain's Robert Taylor

Known as the "Robert Taylor of England," Don Stannard, the British actor who is under contract to make movies in Hollywood, obligingly acts as a writing desk for Binnie Barnes, also a British film star, as they arrived in New York recently.

John J. Pelley Tells Need of Rail Boost

John J. Pelley, president of the Association of American Railroads which has applied for a 15 per cent blanket increase in freight rates,

points out that during the past four years, due to causes beyond the control of the railroads, there has been an increase of $663,303,000 per year in the roads' operating costs.

Foxy Little Terrier For Tea Towels

Terry, the Terrier, will dress dishes with the same "pep" he displays when rolling glasses hurdling silver. It will make dish-drying a joy just to see jolly solf on the towels. These motifs require

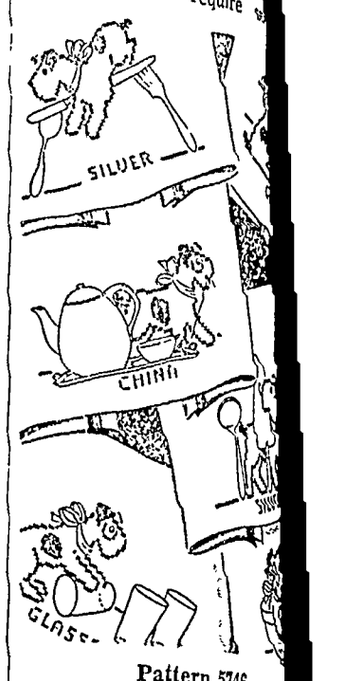

Pattern 5746.

stitches, so little floss, they're nomical and ideal pick-up Single, outline and cross make this splendid embroidery a gift. In pattern 5746 you find a transfer pattern of six tifs averaging 5 by 8½ inches material requirements; color gestions; illustrations of stitches used

To obtain this pattern, send cents in stamps or coins preferred) to the Sewing Household Arts Dept., Fourteenth St., New York, N.

Please write your name, dress and pattern number plainly.

Increased by Advertising

In 1869 the per unit of population value of manufactured products in America amounted to $ For the year 1929 the per unit population value of manufactured products had increased to a total of $579.70. Advertising created the demand that called for employment of three to four times the number of workers and reduced the cost of products to consumers.

Beware Coughs from common colds That Hang On

No matter how many medicines you have tried for your cough, chest cold, or bronchial irritation, you can get relief now with Creomulsion. Serious trouble may be brewing, and you cannot afford to take a chance with any remedy less potent than Creomulsion, which goes right to the seat of the trouble and aids nature to soothe and heal the inflamed mucous membranes and to loosen and expel the germ-laden phlegm. Even if other remedies have failed, don't be discouraged, try Creomulsion. Your druggist is authorized to refund your money if you are not thoroughly satisfied with the benefits obtained from the very first bottle. Creomulsion is one word—not two, and it has no hyphen in it. Ask for it plainly, see that the name on the bottle is Creomulsion, and you'll get the genuine product and the relief you want. (Adv.)

Calming Influence

Good nature . . . is the most precious gift of Heaven, spreading itself like oil over the troubled sea of thought.—Washington Irving.

666 checks **COLDS** and **FEVER** first day
LIQUID, TABLETS
SALVE, NOSE DROPS
Headache, 30 minutes
Try "Rub-My-Tism"—World's Best Liniment

Mastery Over Self

Man who man would be must rule the empire of himself.—Shelley.

CONSTIPATED?
What a difference good bowel habits can make! To keep food wastes soft and moving, many doctors recommend Nujol.
Nujol
NOW COSTS LESS!
INSIST ON GENUINE NUJOL

MERCHANDISE
Must Be GOOD to be Consistently Advertised
BUY ADVERTISED GOODS

She Saves Animal Lives—

NIA KNOWLES, e, who spends most ime helping in the nimal hospital of er. D V. Knowles, ved the world's t veterinary stu- r unusual aptitude fascinating work of s readily apparent, she be "shooting" own a dog's throat wn at right), help- treat a four-footed for skin trouble (be- administering an- for a canine surg- eration (pictured in Trained since she Virginia now is a list"—in skin dis-

—He Rescues Baby Birds

WAYWARD offspring of the world-famous mission swallows of San Juan Capistrano (Calif.) are the objects of Father Arthur J. Hutch- on's mercy. Faced with the problem of fledglings that fall from their sts in the mission ruins and become injured, the Padre enlisted the help Mrs. Reyes Yorba, guide, and formed a tiny "hospital" on a shelf near mission gate. Here the kindly bird doctors maintain a routine as rigid as at of any well-organized infirmary. Several times a day the little feath- ed patients are fed hamburger from the tip of Mrs. Yorba's finger. This washed down with water from an eyedropper. Wounded legs and wings e carefully massaged at regular intervals. As a result, the fledglings ver fly with their parents to seek food, but stay in the mission gardens, here they are protected from harm.

Perhaps the friendliness of Father Hutchinson (left) is what brings the swallows back by the thousands, on the same day, March 19, of every year.

The little fellow at the right is ruffling his feathers in joyous anticipation of the tasty morsel he is about to receive.

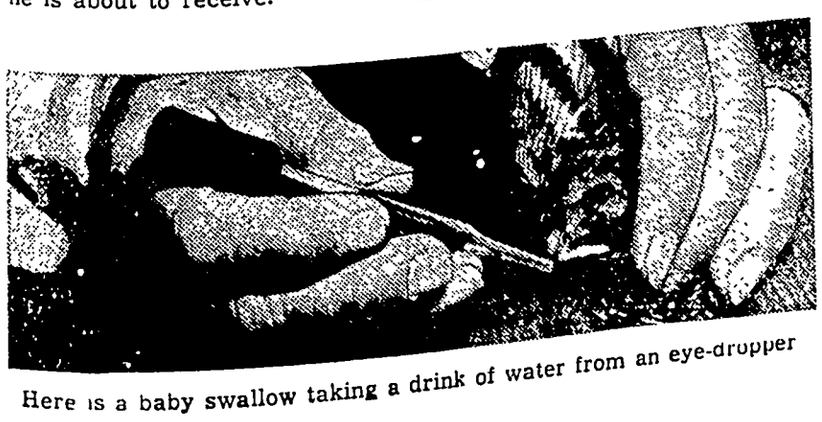

Here is a baby swallow taking a drink of water from an eye-dropper

Keeping Up With Science

By Science Service

© Science Service.—WNU Service.

Earth Shaft Ten Miles Deep Needed to Solve Problems

Scientists Think Such a Project Is Possible

Rochester, N. Y.—Scientific triumphs of the future—from production of super-men to the conquest of cosmic rays—were forecast here at the annual dinner of the National Academy of Sciences.

When mankind has banished wars, science may hope for so ambitious a project as an international earth shaft 10 or 12 miles deep, said Dr. Arthur C. Parker, director of the Rochester Museum of Arts and Sciences. Such a shaft, far beyond present depth to which the earth has been probed, will enable scientists to study earth structure down where the mysterious cosmic rays have no influence There, man can find out what it is like to avoid these cosmic bullets that bombard the earth from space.

When we get under the earth's skin, said Dr. Parker, we may possibly find that the cosmic ray is "the sperm of life."

Romance in the Research.

Calling the study of hormones, secreted within the body, a challenge, Dr. Parker said:

"There is practical romance in this research for it means that the biologist of the future will have controls within his grasp that can produce the super-man or the super-woman, but, whether man or woman will depend upon what derivative of cholesterol the bio-builder uses. One can imagine also what effect the use of this substance will have upon the writer of fiction. He will analyze the love between the man and the maid. 'She was filled with C27H45OH,' the writer will say, 'and he was energized by liberal amounts of C19H30O2, which my dear readers, is so powerful that it sprouts combs on capons, so you can see what it did to our hero.'"

Fuller understanding of how the mind works, as master of the body, was also forecast by Dr. Parker, who said:

"We must look ahead for the true answer, though I am well aware that some psychologists will say they can answer now. Still, I am skeptical enough to believe that the real answer to this question will be one of the most startling achievements of this century."

Scalped Woman Is Given Fine New Scalp and Ear

Chicago.—The case of a young matron who, after being scalped and losing her right ear, was given a new scalp and ear made from skin off her back and a piece of cartilage from her rib, was reported by Dr. James A. Cahill of Washington, D. C., at the meeting here of the American College of Surgeons.

The woman was scalped because her hair caught in the flywheel of a power machine when she stooped to pick up something that had fallen beneath it. More than eight operations, spread over 19 months, were necessary to give the young woman her new scalp and ear. The results are entirely satisfactory to her now and the slight deformity remaining scarcely shows after her headdress is in place.

Egg Yolks Colored as the Customer Likes Them

Ithaca, N. Y. — The scientific chicken breeder and egg farmer can now supply eggs whose yolks are colored to suit the customer's fancy, if he follows the advice of Prof. H. E. Botsford of the New York State College of Agriculture at Cornell university.

Control of the hen's diet to let her eat more or less of a certain dye, xanthophyll, found in a number of plants and grains, is the method Professor Botsford recommends.

Customers generally prefer eggs of a medium yellow yolk, he reports. Extremely deep orange and very pale yolks are not desired by the average restaurant eater who orders his ham and eggs each morning.

Big Losses Due to Smoke

Washington —Anywhere from 10 to 30 dollars is the annual loss sustained by each person in the United States because of the atmosphere, according to estimates made by the public health service. The smoke bill can be attributed to clothes cleaning, deterioration of buildings, damaged merchandise, injuries to grass and plants, and the loss of light and ultraviolet light

"Plant Engineering" Would Produce More Satisfactory Crops

Botanist Proposes Use of Growth Hormones

Los Angeles.—"Plant engineering" as an important aid to enterprising horticulturists was forecast by Dr. Frits W. Went, botanist of the California Institute of Technology, in an address here.

The speaker's play on words does not refer to mechanical engineering in the common sense, however. The distinguished plant physiologist really meant literally what he said, viz., the constructive engineering of living plants, with the aim of producing more satisfactory crops. Nominally this may mean the making of big plants where only little ones have hitherto grown; but actually by indirect reaction the plan may bring improvement in quality as well.

The time-honored methods of improving on Nature's forms of vegetation, such as seed selection and hybridization, have well-known limitations. The plant breeder often produces trees with superb quality of fruit, but with poor yield, poor resistance to pests, disease or harsh climate, and worst of all, dwarf growth habits.

Would Use Growth Hormones.

At this point Dr. Went proposes to use growth hormones, which are potent organic chemical compounds that may happen to be missing in the case at hand. He considers it not impossible that a vegetable dwarf of choice quality may be led to develop to unprecedented size. If hormone treatment can be made to solve the problem of size and rate of growth, then much greater freedom is allowed to the expert in pollination and hybridization.

The hormone may be administered in the manner of either soluble chemical fertilizer or spray, or by soaking parts of plants or seeds. Unlike fertilizers, the hormones are applied only in extremely dilute form. For example, the rare chemical indoleacetic acid, which has exhibited high hormone potency, may be mixed with as much as 10,000 parts of water for use in soaking cuttings which one wishes to root rapidly and vigorously.

Hormone application has reference to certain cases where it is not practical to propagate a plant from seed. Such varieties are of course commonly grafted or budded upon robust seedling plants. Unfortunately the graft junction often seems to constitute at least a partial barrier to growth hormones which should be passing regularly from root to tree-top. As a result many grafted plants are somewhat dwarfed. Artificial application of hormones thus provides the remedy, assuring adequate growth.

"Loose" Protoplasm Has Rhythmic Flow of Higher Life Tissue

Philadelphia. — Protoplasm, the material basis of life, shows even in a "loose" state something of the same kind of rhythmic action that is found in heart tissue and other muscles with nervous systems to guide and co-ordinate their contractions, so states Prof. William Seifriz of the University of Pennsylvania, in Science.

Professor Seifriz has for years made a special study of one of the most familiar forms of "loose" protoplasm, the slime-molds or myxomycetes. These are close to the very bottom of the scale of living things, and consist simply of masses of naked protoplasm without cell walls or any other visible organization.

In this "loose" protoplasmic mass there are constant streaming currents, as indeed there are currents in all protoplasm within living cells of higher life forms. In time-lapse motion pictures taken by two French colleagues, Drs. J. Comandon and P. de Fonbrune of the Pasteur institute at Garches, Professor Seifriz has seen how the flow in a myxomycete sets evenly in one direction for 40 or 45 seconds, then reverses and sets in the other direction for an equal period. When the protoplasmic flow is outward, the slime-mold mass contracts, when the flow is inward, it expands.

This, among other observed properties and phenomena, is taken by Professor Seifriz as evidence that protoplasm even in its simplest, least "organized" state, is no less truly alive than are some of its more complex forms.

Slow Lightning Found

Pittsfield, Mass.—K. B. McEachron, General Electric engineer here, reports that he has found "slow" lightning that produces no thunder when its leisurely bolts traverse the sky.

Gas From Prickly Pear

Waltair, India —The prickly pear, considered a public nuisance in India because of its prevalence, is now being used to create a combustible gas having a heating value nearly half as great as ordinary coal gas

In Step With Santa Claus

KEEPING up with the Joneses is easy—it's keeping up with Santa Claus that has Sew-Your-Own in stitches currently. We got a peek at his wares, though, and frankly we copied some of his artistry. (You can see for yourself there's a "Christmasy look" about today's trio of fashions.) And happily you can do more than look and wish—you can make them realities the easy way: just sew, sew, Sew-Your-Own!

Cute and Cozy.

Look your prettiest in leisure or on the job in the lusciously feminine house jacket (young sister to the house coat)above, left. Santa Claus has ordered thousands of these for feminine friends in his good graces and you know S. C. usually shows impeccable taste in gifts. In handsome silk crepe or very lightweight corduroy it is as cosy as a love seat before an open fire. Make it either in the short length (see inset) or regular dress length.

Feminine Flattery.

Polish yourself off in a brilliantly styled new frock for the holidays just ahead. Sew-Your-Own's newest success (above center) will be your success once you wear it in the public eye. It is most gifted in its distinctive design, below-waist slimness, and all-of-a-piece simplicity. Make your version the very essence of chic in sheer wool or satin, in your most flattering color.

A Blouse or Two.

Tops in the fashion picture just now is that friendly little item—the blouse. A completely engaging one is shown here for women who sew. Wear it tucked in or peplum style. And here's a practical idea: you have a choice in sleeve lengths. For variety's sake, why not make the long sleeved model in silk crepe for dress; the short sleeved one in jersey for sports and all occasion wear?

Pattern 1412 is designed for sizes 32 to 42. Size 34 requires 4½ yards of 39-inch material and ½ yard for contrast. Short length requires 4⅛ yards.

Pattern 1394 is designed for sizes 14 to 20 (32 to 42 bust). Size 16 requires 2⅞ yards of 54-inch fabric.

Pattern 1417 is designed for sizes 34 to 44. Size 36 requires 2⅛ yards of 39-inch material; with short sleeves, 1⅞ yards.

Send your order to The Sewing Circle Pattern Dept., Room 1020, 211 W. Wacker Dr., Chicago, Ill. Price of patterns, 15 cents (in coins) each.

New Pattern Book.

Send 15 cents for the Barbara Bell Fall and Winter Pattern Book. Make yourself attractive, practical and becoming clothes, selecting designs from the Barbara Bell well-planned, easy-to-make patterns.

© Bell Syndicate. WNU Service.

Home Heating Hints

By John Barclay
Heating Expert

IT DOESN'T pay to neglect your heating plant when you know you have a good fire but the heat is below par. You run up fuel bills and make for yourself a lot of trouble and worry which could be avoided.

There are literally dozens of things that make a "sick" furnace refuse to deliver sufficient heat, and unless you are familiar with heating plants, it will pay you to call in a competent furnace man.

For instance, the check damper may be placed wrong; the turn damper may be out of position; the regulator may need adjustment; there may be caked soot in the smoke-pipe or on the heating surfaces; radiators may be wrongly pitched; draft may be partially choked; a loose bolt or a rusty joint may be wasting heat.

Those are just a few of the common things that can keep a furnace from delivering enough heat. If you cannot locate the cause quickly and easily, don't take a chance on wasting fuel money. A service man will "spot" the trouble promptly and soon put your heating plant in comfortable, healthful, economical working order. Send for him immediately.

WNU Service.

Advertising Did It

In 1869, when advertising was almost unknown, the total value of manufactured products in the United States amounted to only $3,385,860,354. As a result of creating a demand through advertising the value of our manufactured products increased over a period of 60 years to a total of $70,434,863,443.

TO PREVENT COLDS

WATCH YOUR ALKALINE BALANCE

ACID ALKALINE

LUDEN'S

Menthol Cough Drops 5¢ contain an added ALKALINE FACTOR

GET RID OF PIMPLES

New Remedy Uses Magnesia to Clear Skin. Firms and Smooths Complexion —Makes Skin Look Years Younger.

Get rid of ugly, pimply skin with this extraordinary new remedy. Denton's Facial Magnesia works miracles in clearing up a spotty, roughened complexion. Even tho first few treatments make a noticeable difference. The ugly spots gradually wipe away, big pores grow smaller, tho texture of the skin itself becomes firmer. Before you know it friends are complimenting you on your complexion.

SPECIAL OFFER
—for a few weeks only

Here is your chance to try out Denton's Facial Magnesia at a liberal saving. We will send you a full 6 oz. bottle of Denton's, **plus** a regular size box of famous Milnesia Wafers (the **original** Milk of Magnesia tablets)... both for only 60c! Cash in on this remarkable offer. **Send 60c in cash or stamps today.**

DENTON'S
Facial Magnesia

SELECT PRODUCTS, Inc.
4402—23rd Street, Long Island City, N. Y.
Enclosed find 60c (cash or stamps) for which send me your special introductory combination.

Name .....
Street Address .....
City ..... State .....

MAIL THIS COUPON NOW

The Klemme Times

R. A. JORGENSON, Publisher.

Entered At The Post Office At Klemme, Ia,. as 2nd Class Matter

12—TELEPHONE NUMBER—12

SUBSCRIPTION RATES

In Hancock County $1.50 per year
(In advance $1.00 per year)
All Iowa Subscribers $2.00 per year
Outside Iowa $2.50 per year

All subscriptions for papers going to points within the county are considered continuing yearly subscriptions to be discontinued only upon notice from subscribers or at publisher's discretion. All other subscriptions will be discontinued one month after expiration, if not renewed but time for payment will be extended if arrangement is made by the subscriber.

Where Old Friends Meet

—FOR—

Short Orders, Lunches, Soft Drinks, Beer, Candy, Cigars, Cigarettes, Tobacco, Home made Ice Cream Cones and Ice Cream.

WILES' CAFE

W. D. DALY
ATTORNEY-AT-LAW
First Door South of Postoffice
Phone 140—GARNER

Photographs
LIVE
FOREVER
RUSSELL
PHOTO STUDIO
Next to J. C Penny MASON CITY

High School News

The basketball boys are looking forward to two important basketball games away from home during the next few days: Goodell there on December 10 and Garner there on December 14.

—Bernadean Lundy

—K H S—

There will be a P.T.A. meeting at the school house Thursday, December 16. The program will be put on by the first and second grades. Their teacher is Miss Estelle Hanson. There will be singing of Christmas Carols by the high school vocal groups, and a few short talks on the theme, "Christmas in Other Lands."

—Bernadean Lundy

—K H S—

In the begnining typing classes the first thing that they work for in speed tests is thirty words a minute with not more than five errors on the paper. After this goal is reached, the student works for forty words a minute, and so on.

Friday, in a five minute test, Doris Johnson, of the first division Typing I class, made 30 words a minute with three errors. She is the first student to attain this goal this year.

—K H S—

The following people that have had B or above are on the honor roll for the past six weeks. In the senior class the members of the honor roll include Ray Jorgenson, Jr., Paul Schuldt, Novella Beier, Avis Barz, Gladys Griffen and Doris Barz. The Sophomores are Elsie Thiemann, Elsie Ward, and Margie Blumer. The Freshman are Shirley Johnson and Jacqueline Kudje.

—Della Kaduce

watch
Clock and Jewelry Repairing
Prompt Service
M. N. ZEIGER
JEWELRY & OPTICAL STORE
GARNER, IOWA

Grade School News

Grades 1 and 2

We are learning some new songs and poems for the P.T.A. program December 16. We wrote two Christmas plays, too.

One day this week we drew names for our Christmas party on December 23.

Grades 3 and 4

The boys and girls who have books on the reading chart gave a Reading Party to the fifth and sixth graders. They told about a book they had read and read an interesting part of the book.

We cut and decorated a Christmas tree during our art period Each one of us made the tree just like we wanted it. Now we are making a Christmas drawing of our own.

The fourth graders have begun their new unit on the Amazon Region. We have an interesting bulletin board on which we hope to build the story of the life of the Amazon Indians as we study

Two new books have been added to our library Miss Azeltine is reading one of them, "Little Pear," by Eleanor Lattimore, to us. The other book is a reference book for geography. The third graders are making a series of posters from their unit in geography, "Some Things that People Have Always Needed." They also made a story in pictures, " How a Sweater Comes to Us."

Grades 5 and 6

Barbara Johnson and Wesley Suckow—Reporters

We have a new flag in our room.

In sixth grade history we have been studying about the Greeks and Romans. Miss Irvine wrote the Greek alphabet on the board for us. It is much different from ours.

Patricia, Betty, Herbert M and Duard are on the fifth grade committee to make the geography poster showing the products made from corn. Our own state is the leading corn producing state in the Union.

In fifth grade history we have started a large drawing showing the Westward Movement. Each person is making a free hand drawing to put on the picture. We are making it with colored chalk.

We sixth graders have started a geography unit on Africa. We are starting a large chalk drawing of African jungles.

Grades 7 and 8

We have a new flag displayed in the front of our room

The people who were neither absent nor tardy the last six weeks are: Betty Etchen, Billy Grosshuesch, Eugene Haberkamp, Robert Jahnke, Dean Merkel, Caroline Schwartz, Edwin Tiggeman, Chas. Bock, Lorraine Buntenbach, Arlene Buseman, Melvin Coobs, Lucille Hartbeck, Russell Wade, and Billy Zabilka.

We listened to another interesting radio program on Wednesday. It was about Finland.

Billy Grosshuesch and Edwin Tiggeman are the patrolmen for this week.

LIBERTY TOWNSHIP NEWS

Arthur and Rudy Nelson were dinner guests at the Emil Beier home Saturday

Arno Nuehring visited at the August Kropp home Sunday afternoon

All the children taking part in the Christmas program at the Liberty church are asked to come Sunday afternoon to receive their parts and to practice.

The follow up meeting of District No. 8, of the Ladies project work was held at the Mrs. Albert Lange home Friday afternoon. The lesson was on "Textile Fibers." A good crowd attended.

Miss Gladys Griffen was a dinner guest at the Arthur Knoke home Sunday.

Mrs Will Lemke and Mrs. Albert Lange called at the Mrs. Rose Tanner home Thursday.

Mr. and Mrs. Elmer Schaefer and family were Sunday visitors at the Kermit Stille home.

Mr. and Mrs. Lew Griffen were dinner guests at the Mrs. A. Schlawin home Sunday.

Mrs. Albert Lange and Mary were Garner callers Saturday.

Mr. and Mrs. Emil Beier and Mrs. August Neuhring visited Sunday at the Albert Reimer home.

The Liberty Birthday Social and Supper will be held at the church Monday evening, Dece
Mrs. Charles Ax ca
Albert Lange home
afternoon.

INSULATIO

"Believe It Or Not"

. . . You are paying for insulation whether you have it

"PALCO WOOL"--

—has all the properties required to meet the most severe tions and is ideal for all kinds of construction Its permanence due to its phenomenal ability to resist decay rot moisture dents and insects and its tireless resitance to settle It stands Vibration has no effect on it "PALCO WOOL" is made from Red Wood tree and with the amount of rain fall in this state makes it termite and vermin proof Red wood is a living tree and the logs have not rotted in hundreds of years lying in the forests.

"PALCO WOOL" is not capillary and there is no wick action is not a moisture gatherer after it is in the walls.
"PALCO WOOL" has a Thermal Efficiency equal to 0.25 (British Thermal Unit) per hour per square foot per inch thickness per degree difference in Temperature

COST....

Check the cost of "PALCO WOOL" with any other insulation you will find that your home insulation merchant can cut the cost of your insulation bill in half when comparures with the out-of-town "BLOW IN INSULATORS" Any ority on insulation will tell you that 60 per cent of your heat is through the ceilings and roof. What little loss you have the side walls amounts to very little Insulation in the side is fine and should be put in at time of building and so put it will shut off all heat loss around the window frames About per cent of the remaining 40 per cent of heat loss is through around the old style window frames with the large boxes the weights are hung All the "Palco Wool" or Blown in cannot close up these BTU losers, that is if you want the on your windows to work. Our advice on old buildings, unless want to experiment, is leave side wall insulation alone. It pay for itself, but we will guarantee that you will see the if placed in the ceilings.

"PALCO WOOL WILL PAY FOR ITSELF" and the cost is low. Per square foot 3 and five-eighths inch thick cost approximately five cents. A house 30 x 30 would cost about $45.00 sulate.

Northern Lumber Co.

PAUL GRANGE, MGR.
Building Material

IRA OVERHOLT
Farm Implements

DEAD STOCK REMOVED

HORSES
CATTLE
HOGS

FREE

SHEEP
COLTS
CALVES

We Pay All Phone Calls
PHONE 88 KLEMME PHONE 500 GOODELL

Makers Of Green Top Tankage
BELMOND RENDERING WORKS

SHOP IN GARNER
FOR THE THINGS YOU CAN NOT GET AT HOME

FALL SUITS---

Come in and see our FALL SUITS for Boys, Young Men, and Men. Latest in Soft Tweeds, Durable Hard Finishes and a large assortment of your favorite material. Single and double breasted models, plain and sport backs. Select your Fall Suit now!

WILLE'S
CLOTHING AND SHOES GARNER, IOWA

Frank Senneff F.E. Blackstone
Senneff & Blackstone
LAWYERS
Garner Iowa

Mrs. C. R. Sweigard
General Insurance
Phone 78 Garner

GAS And ELECTRIC
WASH MACHINES
Electric Irons, Wash Tubs, Copper Boilers, Clothes Baskets, Ironing Boards, Clothes Lines and Clothes Pins.
BICYCLES
Get our prices on Bikes!
Coast-To-Coast
Kerr & Steinberg, Owners

One-stop Shoe Service

For all the family Picture in your mind's eye the style, the type and the kind of shoe you desire and the price you want to pay. Then come to us! We have it, and will fit you in good STAR BRAND or MODERN MISS that will hold their shape, give you miles of extra wear and a full measure of satisfaction, economy and value for your money.

C. H. SCHISSEL, Dry Goods

Oldsmobile---

"RIDES LIKE A MILLION"

Compare OLDSMOBILE with other cars of similar price and you realize there are many definite reasons why OLDSMOBILE "rides like a million." The car with the modern fine car features. Before you buy get double proof. Drive! Compare!

GARNER MOTOR SALES
OLDSMOBILE CHEVROLET

This Year's Christmas Present The
Automatic Electric Range

A present the entire family will enjoy for years to come.

The new automatic electric ranges with super-speed cooking units are priced within the reach of all and the operating cost is surprisingly low Ask any employee to have our special electric range representative call on you. There is no obligation on your part.

CENTRAL STATES ELECTRIC COMPANY

We now serve over 3600 Electric Range Customers.

The Family Gift Store!

Gifts For All The Family

This year we have the largest and best line of Christmas Gifts and Toys that we have ever shown. We are featuring USEFUL GIFTS for the adult . . . strong well-made modern TOYS for the children. In Toys we have something that will appeal to the boy or girl of any age.

ELECTRICAL GIFTS

Electric Irons
Heating Pads
Waffle Irons
Toasters
Percolators
Curling Irons
Food Mixers
Electric Razors

Our line of Electric Appliances is entirely new and we are showing new items of all kinds.

OTHER GIFTS

See our table of Special Gifts items in . . .
Glass Ware
Fancy Dishes
Table Sets
Pyrex Ware
Silver Ware
Bridge Prizes
Aluminum Ware

WESTINGHOUSE REFRIGERATOR

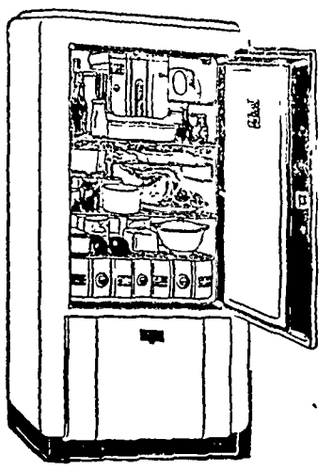

A Gift appreciated 365 days every year

For Boys **TOYS** For Girls

EVERYTHING IN TOYS . . . Toys that wind up; Toys to pull; Electrical Toys; Building and Educational Toys and Games. Electrical and Mechanical Trains; Autos; Tractors; Blocks; Dolls; Doll Sets; All kinds of new Games.

GIFTS THAT DEVELOP HEALTH AND FUN

Get that Boy or Girl a new Bicycle, Tricycle, Wagon or Sled . . . or a pair of ice or roller skates.

A Gift for Mother!

TWIN TUB

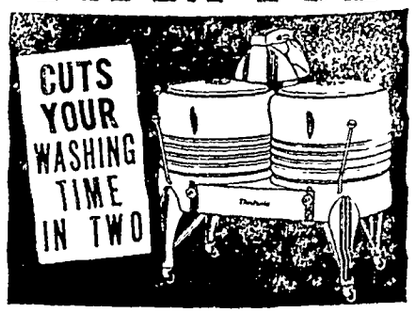

See the New Dexters now on display with Dexter-Built "Roll Stop" Wringers and "Full Jeweled" lifetime transmission.

Make Mother's work a lot easier this coming year. She will appreciate one of our DEXTER or SPEED QUEEN WASHING MACHINES. A size and a price to suit your family needs.

E. F. Jacobs
"The Farm Service Store" Klemme, Iowa

Barz 87 Years Old

arz was 87 years old
mber 5th, so for din-
na Schroeder invited
s. George Born, old
in to spend the after-
with Grandpa. For
ver, she had all the
who were able, to
oyster supper, and
asant evening with
z, visiting and talking
l old days. His many
ratulate him on his

HOOL PLAY

entures Of Grandpa,"
dy play, will be given
o. 9 six miles west of
rsday, December 9th.
acters playing are:
Velda Schaefer,
k. Billie Lemke, Lida
il Stille, Gladys Grif-
Stille, Gladys Griffen,
and Esther Knoke.
cher. Lucille Stille
ctor, Kermit Stille

—O. A. Hanna com-
rd job of house mov-
when he moved a
six miles south of
tonka in an hour and

was purchased by
ns and by evening of
the family had mov-
h of the household
nd the night in the

ALMOST 50 PER CENT OF FARMERS WANT LOANS SAYS MACARTHUR

William MacArthur of Mason City, regional corn loan supervisor Thurday was on record with a prediction that 50,000 Iowa farmers would seal "nearly half" of the 150,000,000 bushel national limit provided for by the federal corn loan appropriation of $75,000,000, according to an Associated Press dispatch.

In making his prediction, MacArthur said he expected to see a possible flow of corn loan cash amounting to $37.500,000 into the state under the 1938 program The loan will be 50 cents a bushel.

M. E. Aid Meets In January

There will not be any meeting of the M E. Ladies Aid during the month of December The next meeting will be January 20th.

Candle Light Service

The Standard Bearer Girls of the Methodist church will present a Candle Light Service at the church on December 12th at 7 45 p. m Everyone is welcome

---

No. 1643
NOTICE OF PURCHASE AT TAX SALE AND EXPIRATION OF TIME OF REDEMPTION THEREFROM.

To Geo. W Griggs. the Party to Whom Lot Nineteen (19). Block 1, Cline's Addition to the Town of Goodell. Hancock County. Iowa, is assessed, and To H. E Boller. the Party in possession of said premises, and to whom it may concern:

You and each of you are hereby notified that on the second day of March, 1936. at the Adjourned Tax Sale in Hancock County, Iowa, towit —Lot 19, Block 1, Cline's Addition to the Town of Goodell, Hancock County, Iowa; was sold at Tax Sale to Hancock County. Iowa, who is now the lawful holder of the Certificate of Purhcase thereof. That the right of redemption will expire and Deed to said real estate be made unless redemption from such sale be made within ninety (90) days from the completed service of this notice

Dated this 20th day of February. A. D 1937
FRED C MISSAL,
Auditor of Hancock County. Iowa
STATE OF IOWA
Hancock County, ss

I. Fred C Missal, being first duly sworn say that I am the legally qualified and acting Auditor of Hancock County, Iowa. and that Hancock County. Iowa. is the lawful holder of the Certificate of Purchase described in the foregoing Notice

FRED C MISSAL.
County Auditor

Subscribed and sworn to before me by the said Fred C Missal th 20th day of February A D. 1937
ELMER RAW.
Clerk of District Court. Hancock County. Iowa

No. 1645
NOTICE OF PURCHASE AT TAX SALE AND EXPIRATION OF TIME OF REDEMPTION THEREFROM

To Geo W Griggs the Party Whom Lot Eighteen (18) Block 1, Cline's Addition to the Town Goodell. Hancock County Iowa, assessed. and To H E Boller. the Party in possession of said premises, and to whom it may concern:

You and each of you are hereby notified that on the second day of March, 1936. at the Adjourned Tax Sale in Hancock County, Iowa, towit:— Lot 18. Block 1, Cline's Addition to the Town of Goodell, Hancock County, Iowa; was sold at Tax Sale to Hancock County. Iowa, who is now the lawful holder of the Certificate of Purhcase thereof That the right of redemption will expire and Deed to said real estate be made unless redemption from such sale be made within ninety (90) days from the completed service of this notice.

Dated this 20th day of February, A D 1937
FRED C MISSAL,
Auditor of Hancock County, Iowa
STATE OF IOWA.
Hancock County, ss:

I, Fred C Missal, being first duly sworn say that I am the legally qualified and acting Auditor of Hancock County, Iowa, and that Hancock County, Iowa, is the lawful holder of the Certificate of Purchase described in the foregoing Notice

FRED C MISSAL,
County Auditor

Subscribed and sworn to before me by the said Fred C Missal this 20th day of February. A D., 1937.
ELMER RAW,
Clerk of District Court, Hancock County. Iowa.

No. 1644
NOTICE OF PURCHASE AT TAX SALE AND EXPIRATION OF TIME OF REDEMPTION THEREFROM.

To Geo W Griggs. the Party to Whom Lot Seventeen (17), Block 1 Cline's Addition to the Town of Goodell. Hancock County. Iowa, is assessed and To H E Boller, the Party in possession of said premises, and to whom it may concern

You and each of you are hereby notified that on the second day of March, 1936. at the Adjourned Tax Sale in Hancock County, Iowa, towit—Lot 17, Block 1, Cline's Addition to the Town of Goodell. Hancock County, Iowa; was sold at Tax Sale to Hancock County. Iowa, who is now the lawful holder of the Certificate of Purhcase thereof. That the right of redemption will expire and Deed to said real estate be made unless redemption from such sale be made within ninety (90) days from the completed service of this notice.

Dated this 20th day of February, A. D 1937
FRED C MISSAL,
Auditor of Hancock County. Iowa
STATE OF IOWA.
Hancock County, ss·

I. Fred C. Missal. being first duly sworn say that I am the legally qualified and acting Auditor of Hancock County. Iowa. and that Hancock County. Iowa. is the lawful holder of the Certificate of Purchase described in the foregoing Notice

FRED C MISSAL,
County Auditor

Subscribed and sworn to before me by the said Fred C Missal this 20th day of February. A D., 1937.
ELMER RAW,
Clerk of District Court. Hancock County. Iowa.

No. 1641
NOTICE OF PURCHASE AT TAX SALE AND EXPIRATION OF TIME OF REDEMPTION THEREFROM.

To George Gruetzmacher, also known as Geo Gruetzmacher, the Party to whom the Original 66 ft. by 132 ft. in the South Part of Block Nine (9), Original Plat of the Town of Klemme. Hancock County. Iowa, is assessed; and to H L Trees, the Party now in possession of said premises, and to whom it may concern·

You and each of you are hereby notified that on the 2nd day of March. 1936, at the Adjourned Tax Sale in Hancock County. Iowa. the following described real estate situated in Hancock County, Iowa, to-wit:—Original 66 ft by 132 ft in the South Part of Block 9, Original Plat of the Town of Klemme, Hancock County. Iowa; was sold at Tax Sale to Hancock County, Iowa, who is now the lawful holder of the Certificate of Purchase thereof That the right of redemption will expire and the Deed to said real estate be made unless redemption from such sale be made within ninety (90) days from the completed service of this Notice.

Dated this 19th day of February, A. D., 1937.
FRED C. MISSAL,
Auditor of Hancock County, Iowa
STATE OF IOWA.
Hancock County, ss

I, Fred C. Missal, being first duly sworn say that I am the legally qualified and acting Auditor of Hancock County, Iowa, and that Hancock County. Iowa, is the lawful holder of the Certificate of Purchase described in the foregoing Notice.

FRED C MISSAL,
County Auditor

Subscribed and sworn to before me by the said Fred C Missal this 19th day of February, A D.. 1937.
ELMER RAW.
Clerk of District Court, Hancock County. Iowa.

NOTICE OF PURCHASE AT TAX SALE AND FXPIRATION OF TIME OF REDEMPTION THEREFROM.

To H. J Klemme, the Party to whom Block 3, Original Town of Klemme, Hancock County, Iowa. is assessed; and to whom it may concern:

You and each of you are hereby notified that on the 2nd day of March, 1936. at the Adjourned Tax Sale in Hancock County, Iowa, the following described real estate situated in Hancock County, Iowa, to-wit —Block Three (3), Original Town of Klemme, Hancock County, Iowa; was sold at Tax Sale to Hancock County, Iowa, who is now the lawful holder of the Certificate of Purchase thereof. That the right of redemption will expire and the Deed to said real estate be made unless redemption from such sale be made within ninety (90) days from the completion of service of this Notice.

FRED C. MISSAL,
Auditor of Hancock County, Iowa
STATE OF IOWA.
Hancock County, ss:

I, Fred C. Missal, being first duly sworn say that I am the legally qualified and acting Auditor of Hancock County, Iowa, and that Hancock County, Iowa, is the lawful holder of the Certificate of Purchase described in the foregoing Notice.

Dated this 19th day of February, A. D., 1937

FRED C. MISSAL,
County Auditor

Subscribed and sworn to before me by the said Fred C Missal this 19th day of February, A. D., 1937.
ELMER RAW,
Clerk of District Court, Hancock County Iowa.
(SEAL) Notary Public

OPENING OF

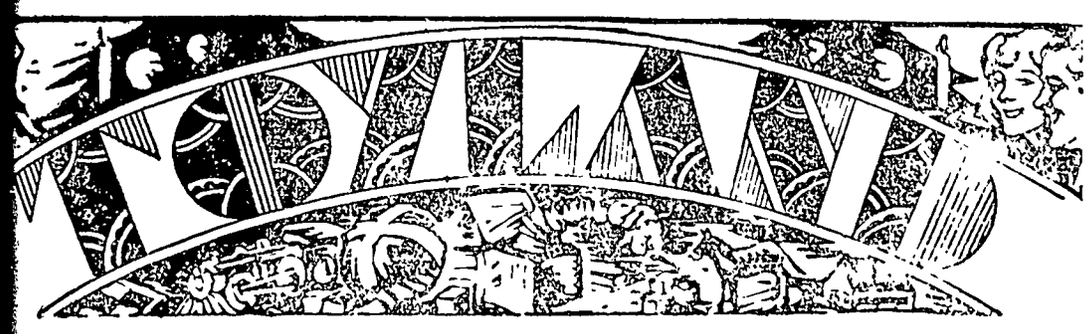

TORE WHERE YOU CAN SELECT SUITABLE GIFTS FOR EVERYONE!
FUL GIFTS FOR EVERY MEMBER OF YOUR FAMILY—

ng is but a partial list of the many suitable gifts you can select from our large We will be glad to help you with your Christmas Shopping list.

S FOR
ES and MISSES
rie
Sets
carfs
Dishes
nery
Robes
Blankets
Articles
Goods
s
ts
er Scarfs
ng
preads
y
y
tics
Pillows
help you
a suitable Gift
Her!

FOR YOUR TREE

Christmas is not complete without a nice assortment of Nuts, Candy, Fruit. You can get your Tree Decorations here . . . lot's of 'em.

GIFTS FOR MEN and YOUNG MEN

Neck Ties
Tie Sets
Dress Gloves
Silk Hosiery
Dress Shirts
Handkerchiefs
Belts
Suspenders
Shaving Sets
Mittens
Stationery
Caps and Hats
Cigars
Tobacco

You will find other items to please Him at This Store

GIFTS FOR CHILDREN

Games
Toys, all kinds
Dolls, all kinds
Books
Gloves
Play Dishes
Caps
Scarfs
School Sets
Stockings
Box Candy
Sweaters
Mechanical Toys

A look around the Children's Counter will solve many of your Gift Problems

HURRY! GET YOUR CHRISTMAS TREE HERE!

n and Look Around . . . We will be glad to help you with your Gift Selections
ir large stock.

Specials For Friday and Saturday

GES Doz. 10c
LETTUCE Per Head 05c
RRY COFFEE Pound 15c
STREAMLINED COFFEE Per Pound 19c

—As we are introducing Streamlined Brand Coffee we are giving a Candy Bar
ch pound.

WE RESERVE THE RIGHT TO LIMIT

W. L. THADA

KLEMME, IOWA

O STORE IN A GOOD TOWN

Greatest of All Gifts

For the Home and
For the Entire Eamily

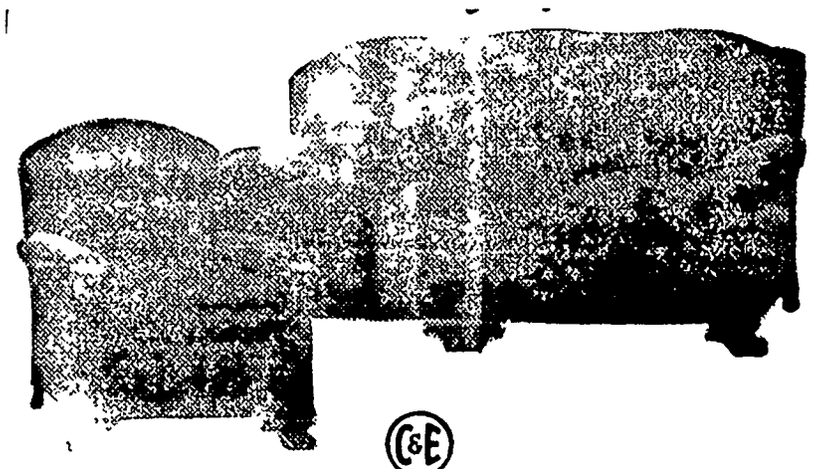

C&E
PERMALUX
All-Steel SPRING SUSPENSION

Better Quality, Lower Prices—that is the keynote of our Pre-Holiday Showing of Living Room Suites. Here you'll find modern simplicity in design . . . color . . . comfort . . . inspired fabrics . . . and genuine liveableness that will make you say "I love this Permalux!" the minute you see it. So here's your chance to bring modern beauty to your home for the holidays and for years to come at small cost.

YOUR HOME PLANNING HEADQUARTERS

Carl W. Bohn

SUCCESSOR TO SHANNON-BOHN, Inc.
Phone 57 or 163 For Evening Appointments Garner, Iowa
PHONE 37 FOR DEMONSTRATION

Make This A Musical Christmas!

Prospective Piano Buyers Attention!

HURRY! HURRY! HURRY!

We still have a good assortment of pianos but they are moving off our floor and the purchasers are happy. Whether you are buying a piano primarily to add charm to your home or seek a suitable instrument for your child's musical education, you'll be thrilled with the appearance andd performance of the many new styled Spinnets, Musettes, Lowboys and Grands we have in stock and are offering at bargain prices during our REMODELING SALE.

You can save as much as $106.00 on a modern new Baby Grand piano. More than that on a larger one. Come in and investigate. Remember this is our first Sale since our establishment in 1900. Every instrument must be sold and quickly.

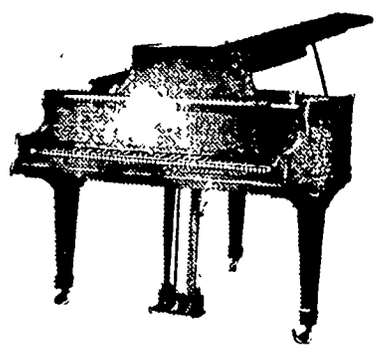

Sale Price $289

VANCE MUSIC CO.

OPEN EVENINGS *MASON CITY* 124 NORTH FEDERAL

Juvenile Togs Styled to a Nicety

By CHERIE NICHOLAS

NEVER, no never, have children's winter outfits been so cleverly styled as they are this season. It is not only that each is a "picture" in its bright colors and cunning details, but when it comes to being practical and protective from the elements and snugly "comfy" at all times, as fond mothers insist must be, designers have so painstakingly equipped outfits for the younger generation with "all modern improvements," cruel winds, wet-wet rain, dancing snow flurries, not even Jack Frost himself have even a ghost of a chance to get in.

As pictures speak more eloquently than all the adjectives that might be penned, let's look to our illustration for enlightenment as to what leading designers are turning out in way of children's cold-weather suits for now and the winter to be. Here we see three cunning, and as thoroughly practical as they are attractive, ensembles that all but "stole the show" as the little girls who modeled them came stepping down the runway at a children's style clinic which was held in the Merchandise Mart of Chicago a short time ago, before a vast audience of visiting merchants.

To the fond mother who delights in seeing little daughter look as if she had just stepped out of a fashion plate, the clever ballerina-back legging suit pictured to the left will prove a real find. It is one of the newest models and forecasts what the fashionable little miss will wear through the winter. Of handsome Copenhagen blue sturdy woolen coating it is styled in a novel manner of seeming to achieve a clever ballet flare. The suit has a beaver collar which, of course, will make a hit with any little girl, and crowning glory over all, it has a matching hat with fur trim. The zipped leggings offer every protection from wind and cold.

Dewberry (a new shade this season) is the color featured in the voguish fitted coachman-style coat to the right. Here is a type that will make best-dressed little girls look even better dressed for it carries an air of distinction in its every detail Has a cape too, and when little daughter's friends see that cape they will be imploring mother to buy them one.

An adorable outfit made of a maize-colored wool of caressing softness costumes the little snow queen centered in the group. She looks just that, what with the fluffy snow-white angora edgings that trim bonnet, coat and muff. Yes, there's a little matching muff as you can see and with what pride and glee the fortunate wearer will call her admirers' attention to this precious possession. And to fill the cup of joy full to overflowing there are dainty little sprays of flowers hand-embroidered in the sweetest colors on the yoke and on the wee muff and on the very flattering matching bonnet

And, by the way, since cunning winter ensembles for little folks is our theme, if there be a doting relative that longs to bestow upon your child a grand Christmas gift why not just throw a gentle hint to him or her in regard to the fur coat, muff and hat ensembles that are so pridefully shown in this season's juvenile apparel shops and departments Or if you are thinking in terms of practical school or play-time clothes why not one of the pretty sweater and suede jerkin sets that come in such attractive colorings? Or a dressier threesome consisting of velveteen hat, coat and legging set, for legging sets are the big idea this season.

© Western Newspaper Union.

SHIRRED VELVET

By CHERIE NICHOLAS

Not too much or too little, but just right, is this charming frock of velvet. It is in the new "don't dress for dinner" length, correct for bridge club wear or matinee date and then on in to the evening. Soft baby doeskin gloves in plaster pink blend beautifully with the warm winey tones of the velvet. The styling of the gown typifies a leading trend, in that the velvet is muchly shirred and a corselet waistline is accented. Brilliant clips add the glittering note which fashion deems imperative this season.

For Afternoon

Afternoon blouses for winter are apt to have band or draped collars and back closings. Sleeves are long, and most of them are of the plain, tight variety.

NEW BAGS ARE GAY IN CARVED HANDLES

By CHERIE NICHOLAS

Suede antelope "mam'selle" handbag trimmed with catalin. Like other items in the fashion category such as apparel, jewelry, hats and even shoes, handbags now have acquired distinctive names indicative of the types they are designed to please. Mam'selle bags, which are now being shown in many shops in black, brown, burgundy and other colors, with carved catalin handles or decorations, are generally jaunty in type but not gaudy and as their names indicate, made especially for mam'selle.

Chic Little Fur Jackets Popular for Street Wear

The cool late autumn days are bringing out by the scores on avenue and boulevard stunning little fur jackets of every fur almost from leopard to aristocratic Persian lamb. The boxy types prevail but there are any number of youthful bolero and waist-depth types. Gray ensembles especially are worked out with gray woolens and brief gray astrakhan jackets. Short fur capes are also very fashionable. Many women are having their coats that have served their time as such made over either into the shorter jacket or a cape.

Lace Veils Now Popular for Evening Headdress

Society women who attend formal affairs are taking enthusiastically to the unique fashion of wearing a charming lace veil thrown picturesquely over the head, secured with a flower spray or feathered ornament or handsome jewel pin. The effect is enchanting. The veils are sometimes edged with sequins, and then again a delicate tracery of embroidery adds to their allure.

Matching Sets

Leather belts and matching buttons are shown on woolen sports frocks for winter.

STAR DUST

Movie • Radio

★★★By VIRGINIA VALE★★★

IT IS a toss up whether Madeleine Carroll or Loretta Young will be the most-exquisitely dressed screen star this winter. Miss Carroll writes from Paris that she is having the time of her life selecting costumes for "The River Is Blue" which she will start making for Walter Wanger when she returns to Hollywood.

Loretta Young was in New York recently buying fur coats, hats, and dresses by the score, just as if she hadn't had any new clothes in ages Hollywood designers have just about run out of ideas for Loretta for in her last four pictures she has had altogether some 80 changes of costume, and each one was supposed to be a knockout. The more extreme and bizarre clothes are, the better she likes them—so she keeps designers working overtime

Madeleine Carroll

—★—

You will be hearing a lot from now on about Ilona Massey, who makes her American screen debut in M-G-M's "Rosalie." Officials of the company are so delighted with her performance in a minor role that they are going to give her the title role in "Pompadour," one of the most alluring beauties in history or drama.

—★—

There is one popular radio player who will have to mend her ways if she ever goes into motion pictures—and most of them do sooner or later. Alice Frost of the "Big Sister" cast comes out of rehearsals with her forehead all smudged. She holds a pencil in her hand, and in a moment of dramatic tension invariably draws the point across her forehead.

—★—

The jinx that has dogged the footsteps of all Hollywood players who appeared on the Broadway stage this season has at last been knocked out. Frances Farmer broke the spell. She opened recently in "Golden Boy," a play about a prize fighter, and the critics went into rhapsodies over her deft playing of romantic scenes.

—★—

Radio performers develop some of the strangest hobbies, but for the present Tony Wons, the C. B. S. philosopher, is leading them all. He makes violins. He makes violins with the utmost care out of any old thing he finds lying around the home. Inspired, possibly by Bob Burns and his far famed bazooka, he has made one out of a piece of tin stovepipe and the tone to his surprise is excellent.

—★—

The battle of the two great glamorous stars of the screen, Garbo and Deitrich, turns out to be no battle at all when you see their new pictures, "Conquest" and "Angel." Garbo is so far in the lead that there is just no competition at all. "Conquest" is a lavishly-produced, historically-faithful romance of the time of Napoleon, and Garbo as the lovely Countess Walewska has never been more appealing. "Angel," on the other hand, is just an inconsequential modern triangle story in which the camera lingers on Miss Deitrich to the exclusion of any action.

—★—

Because of her good work in the new Fred Astaire picture, "Damsel in Distress," Joan Fontaine is going to get a strange reward. She is going to be starred in "Curtain Call," which Katherine Hepburn turned down. Don't think she minds taking this hand-me-down, though. It is a grand story.

—★—

Edgar Bergen and Charlie McCarthy will be in the cast of a new comedy that will feature Irene Dunne and as a result she is the envy of all Hollywood as well as the public at large. Her outstanding success as a comedienne in "The Awful Truth" influenced Universal to postpone their biography of Madame Curie and instead of that story to cast her in a comedy. Thus she has established herself as a double threat actress, at home in heavy drama as well as light farce.

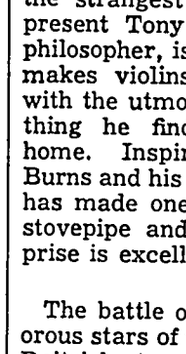

Charlie McCarthy

—★—

ODDS AND ENDS—Constance Bennet is the envy of all the pampered stars, because Alfalfa Sweizer of "Our Gang" comedies serenades her in his hilariously uncertain tenor . . . Ken Murray and Edgar Bergen have evidently decided that they are in pictures to stay because they have both bought ranches out near Al Jolson's . . . Ann Sothern's sister, Bonnie Lake, has composed a song and sold it for "Girl of the Golden West" . . . Kay Smith is toying with the idea of trying motion pictures again.

© Western Newspaper Union.

AUSTRALIA

The Sheep Continent

Driving Australian Sheep to Pasture.

Prepared by National Geographic Society, Washington, D. C.—WNU Service.

AUSTRALIA is almost as big as the United States, but its vast face presents a striking contrast to the American landscape. This ancient eroded land mass has no extensive mountain ranges, no great river systems. The granite ridge of Mount Kosciusko, 7,330 feet above sea level, in the southeastern corner of New South Wales, is the highest point on the continent.

For 900 miles along the southern coast there flows not a single river. Many other miles are little better served, as existing stream beds are often dry for many months.

The Murray-Darling is the one large river system of the continent. From its source in the Queensland highlands, less than a hundred miles from the coast, to its mouth at the sand reef of the Coorong, southeast of Adelaide, the stream travels 2,310 miles. Except for length, however, it is no Mississippi Its drainage area is much smaller, and much of the water is lost before it reaches the main channel.

Where American pioneers in their westward march from the Alleghenies progressively found well-watered fertile lands awaiting their plows, Australian pioneers were baffled by sterile inland areas where they could find not even water to drink.

Lakes that were only colossal salt pans; rivers that were dry or stagnant with brine; and vast rocky and sandy wastes—such were the reports that Sturt, Eyre, Stuart, and other Australian explorers brought back from the interior where their parties had suffered untold privations and harrowing hardships. Leichhardt marched inland and vanished. Burke and Wills perished of starvation on Cooper's creek.

Coastal Belts Are Fertile.

But Australia is by no means entirely desiccated. Indeed, along the coastal belts and extending for several hundred miles inland the land is flushed with fertility. A broad band of vegetation extends along the north, east, and southeast edges of the continent, covers a wide triangle in the southwest corner of Western Australia, and blankets most of Tasmania.

Its development is a fascinating story. Here, within the short span of a century, resourceful Australian settlers have carved out farms and pasture lands so big and productive that they help to fix the price of the world's bread and meat and clothing. Here they have reared bustling commercial marts with world-wide interests and growing population—Sydney and Melbourne claim more than a million people each.

Frontiers move farther inland, but even the most conservative authorities estimate that, in already developed lands, the present population could be quadrupled without congestion.

A striking feature of Australia today is the concentration of more than 62 per cent of her entire population in the six capital cities and the urban centers. Yet, paradoxically, beyond the cities and extending to the far horizons of "way out back" are found the commonwealth's chief resources.

Mobs of sheep are grazing across endless plains; cattle are bawling beside water holes and kicking up long banners of dust as they move on muster; seas of golden wheat ripple beneath sunny skies; in eucalypt forests axes ring; and from molelike burrowings in the earth men are bringing up minerals to feed factories and gold to be stacked in the world's treasure vaults.

"An improbable dream of a visionary enthusiast"—such was the libel that Australia's first settlers attached to the idea that the country might become a prosperous sheep land. Some were positive that the flocks could not thrive on Australian grasses, which are dry during the summer months, and, even if they did, the wool would deteriorate to scraggly hair in the hotter climate of the continent.

How It Became a Sheep Land.

But Capt John MacArthur, one-time of the New South Wales Corps and somewhat of a political firebrand in the infant period of Australia's settlement, thought otherwise. Therein lies the romance of an industry that has few parallels in commercial history

Wool has been to Australia what cotton has been to the American South. Today a fifth of the country's productive wealth is carried on the backs of her sheep. From the meager flocks with which MacArthur and other pioneers began their systematic breeding, there has grown the amazing total of more than 114 million animals, which supply between a fourth and a third of the world's wool requirements.

The generations of sheep breeders that followed Macarthur's footsteps have taken their flocks over wide areas of the continent. Through increased watering facilities, by means of artesian bores, millions of animals now are ranging in regions once considered useless.

As the world's wool-hungry mills have increased their demands, so station (ranch) owners also have increased the weight and quality of the fleeces.

Today the average clip (including lambs) has risen to eight-and-a-half pounds, twice that of pioneer days; but you see some wrinkle-necked old merino rams that are carrying the equivalent of seven suits of men's clothing on their bodies. In length, fineness, and strength of its fiber Australian wool is unsurpassed.

Life on the Sheep Ranch

A sheep ranch is a complete community in itself. It usually has its own post office, telegraph station, and power plant. Although not on the sumptuous scale of some of the palatial residences of the Argentine pampa, many of these commodious station homes, surrounded by flowering gardens, are perfect in every appointment and convenience. In some respects they are the Australian equivalent of old English manors.

Beyond each central residence is clustered a full complement of barracks and houses for the station hands and families; also stables, blacksmith and machine shops; laundry, butchery, and bakery. And out-lying those are the long corrugated-iron woolsheds and stock pens.

Life is unhurried in these nerve centers of the country's chief industry. The manager seldom assigns more than one task a day to his men. Some days they do little, but they are always ready to work long fatiguing hours when the occasion demands.

By the sweat of their own brows most owners have built and managed their own estates. While there are some absentee owners, by far the majority know the meaning of work. Sons, too, grow up in the business. On many stations one finds these young "jackaroos" working to fit themselves to become station managers.

With perhaps forty men under his direction, a manager's life is a busy one. There are always inspection trips to see the condition of water and grass on the runs, repairs to be maintained, and a multitude of other tasks to keep the station going.

Here in the saddle most of Australia's polo players gain their training. The men also find recreation in hunting or tennis.

Culture Is Not Lacking.

The wives of the managers are cultured and many have traveled widely. In the outback it is rather surprising to find people so conversant with the latest books, music, and, of course, the races.

Before telephones and radios came, station life was more isolated. Motorcars and even airplanes m many places have brought distant towns next door.

One of the most remarkable things, as you travel through the sheep districts, is the comparative absence of sheep on the landscape When you comment on it up in Queensland, a station man explains that he has traveled a thousand miles through one region where there were a million sheep being pastured, yet on the whole trip he has not seen a single sheep!

At Boonoke, where there are about a hundred thousand animals, the plains seem empty The flocks are broken up into smaller groups and have their own separate runs, but even on the fertile grasslands of that station there is less than one sheep to the acre. In more arid regions the acreage is considerably greater.

As you speed across the rolling plains of one station in an American truck, you see dozens of kangaroos rise up like posts above the grass and then take to their heels as you approach

Propelling themselves with only their powerful hind legs, with their tiny undeveloped front legs held high, their running seems uncanny But as your speedometer touches 45 miles an hour, some old kangaroos keep pace beside the car.

HOUSEHOLD QUESTIONS

Ripening Bananas.—Green bananas can be ripened by putting them in a paper bag and keeping them in a dark closet for a day or two.

* * *

Improving Vegetables.—Soda added in the proportion of a pinch of a teaspoon to two cups of vegetables, will improve the flavor of cooked corn, beets, peas and dried beans.

* * *

Concerning Mirrors.—Never hang a mirror where it will catch the glare of light. The back of a mirror should be protected so that no light or water could penetrate.

* * *

Kidneys With Apple Rings.—Slice three sheep kidneys in halves, remove skin. Fry lightly in 2 ounces butter. Fry also as many slices of bread as there are halves of kidneys, and a large cooking apple peeled, cored, and cut in thick rings. Place the rings on a hot dish, with a piece of fried bread and a half-kidney on each. Season and sprinkle with lemon juice. Put a scrap of butter on each and serve immediately.

* * *

Manipulating Velvet.—The correct method of pressing seams, especially in velvet, is to get a second person to hold one end of the material while you hold the other. Flatten out the two sides of the seam, then pass the iron along the wrong side.

* * *

When Mending Gloves.—Slip a thimble on your finger when mending gloves and the darning will be made very easily.

* * *

Vegetable Water Sauce.—Two tablespoonfuls butter, two tablespoonfuls flour, salt and pepper to taste, one cup vegetable water, one half cup milk and half cup vegetable water. Melt butter in a saucepan, stir the flour and seasonings into it, and stir over the fire until frothy. Add vegetable water gradually and stir constantly over the fire until it boils and thickens.

YOU CAN THROW CA... IN HIS FACE ONCE TOO OFTE...

WHEN you have those ... cramps; when your ... are all on edge—don't take it ... on the man you love.

Your husband can't possibly know how you feel for the slightest reason that he is a man.

A three-quarter wife can't ... no wife at all if she nags her husband seven days out of ... month.

For three generations ... has told another how to pass ... ing through" with Lydia E. Pinkham's Vegetable Compound ... helps Nature tone up the system, thus lessening the discomforts ... tho functional disorders which women must endure in the ... ordeals of life: 1. Turning ... girlhood to womanhood. 2. ... paring for motherhood. 3. ... proaching "middle age."

Don't be a three-quarter ... take LYDIA E. PINKHAM'S VEGETABLE COMPOUND ... Go "Smiling Through."

Raised Standard of Li...

"Advertising has been ... the most potent factors in ... the American standard of ... said John R. Stewart, ... of the Detroit Board of Com...

Safe Pleasant ... To Lose F...

How would you like to ... pounds of fat in a month and ... same time increase your ener... improve your health?

How would you like to lose ... double chin and your too pro... hips and at the same time ... skin so clean and clear that ... compel admiration?

How would you like to get ... weight down to normal and ... same time develop that urge ... tivity that makes work a ... and also gain in ambition and ... ness of mind?

Get on the scales today and ... much you weigh—then get a ... Kruschen Salts which will last ... weeks and costs but a trifle. Take ... teaspoonful every morning—one ... diet—get a little regular gentle ... and when you have finished the ... of this first bottle weigh yourself.

Now you will know the pleasure ... lose unsightly fat and you'll ... that the 6 salts of Kruschen have ... ed you with glorious health.

But be sure for your health's ... you ask for and get Kruschen ... them at any drugstore in the ... if the results one bottle brings ... light you—do not joyfully ... why money back.

WNU—N

ADVERTISI...

is as essential to bu... as is rain to growing ... It is the keystone in ... arch of successful ... chandising Let us ... you how to apply it ... your business.

Mark Anniversary of Nazi "Beer Putsch"

ked by pillars of the Nazi party, Realmleader Adolf Hitler is pictured as he took part in the annual on at Munich, Germany, that marks the anniversary of the famous "beer cellar putsch" in 1923 that beginning of Hitler's rise to power.

LS ABOUT RELIEF

L. Hopkins, WPA adminis- he addressed the recent onference at Boston, Mass. ct was "The National Pro- Mayors from leading cities t the United States were ance. Their verdict was relief burden in big cities increased rather than low- winter.

It's Popular at Northwestern

Martha Towle (left), and Helen Sethness, Northwestern university coeds, battle in the crisp winter air. Field hockey is one of the most popular feminine sports on the Evanston campus. Miss Towle has just hit the puck from under the stick of Miss Sethness during an intramural contest.

Here's Safe Way to Jaywalk

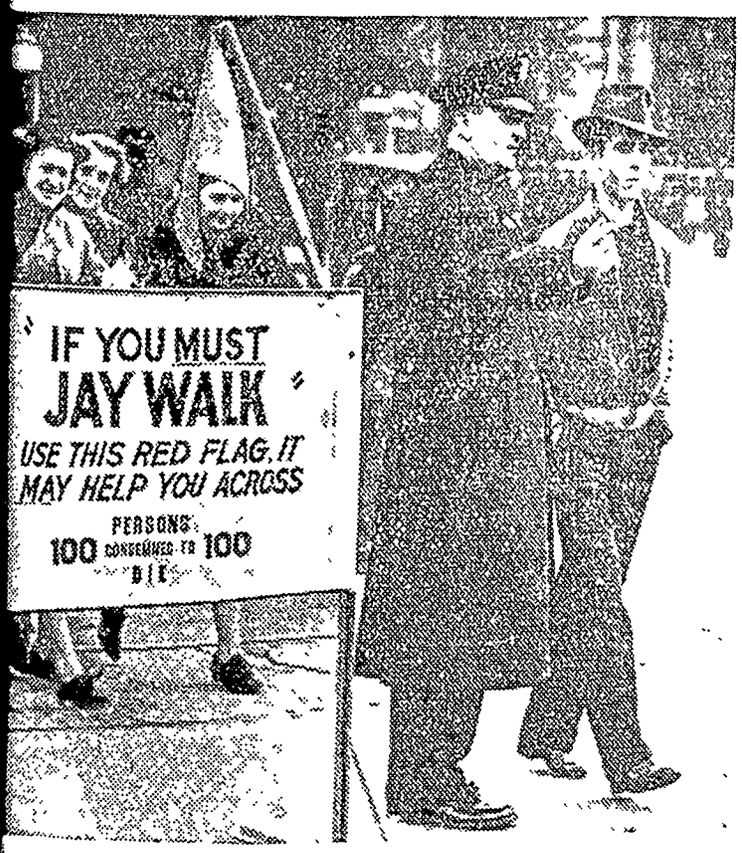

lkers on the public square in Cleveland were politely reminded hat using a red flag placed there for their convenience "might" in darting across the streets when the traffic lights were em. It was all part of a traffic safety campaign to reduce the motor fatalities that have been mounting rapidly.

Now They're Putting Specs on Chickens

Hen spectacles are really for chickens and they make the fowls as wise as they look. This educated hen is wearing the new specs which are made of metal and instead of improving the chicken's eyesight, they provide a blind spot, which prevents bullies in the flock from picking feathers from the more timid.

ow and Quadruplet Calves Visit the Big City

Cow" and her quadruplet calves which were brought to Chicago by Hiram W. Long (left) of Avery, e greeted by Dr. Herman Bundesen (second from left), president of the board of health, and Alderas J. Terrel. This unusual barnyard family was a feature of the celebration of National Milk week.

IMPROVED UNIFORM INTERNATIONAL

SUNDAY SCHOOL Lesson

By REV. HAROLD L. LUNDQUIST, Dean of the Moody Bible Institute of Chicago.
© Western Newspaper Union.

Lesson for December 12

CHRISTIAN FELLOWSHIP

LESSON TEXT—I John 1 1-7; Revelation 21 1-7.

GOLDEN TEXT—Our fellowship is with the Father, and with his Son Jesus Christ.—I John 1 3.

PRIMARY TOPIC—The Heavenly Home.

JUNIOR TOPIC—God's Great Family.

INTERMEDIATE AND SENIOR TOPIC—Comradeship with Christ.

YOUNG PEOPLE AND ADULT TOPIC—Daily Fellowship with Christ and Christians.

Fellowship—the word is rich in meaning, even as it concerns the ordinary relationships of life. It speaks of the association of man with man in a common enterprise, a sharing of problems and of victories—a partnership. Such relationships are very real and helpful. They lead to friendships which bind the hearts of men together in noble purpose and in tender consideration.

It is, however, a long step forward when we add the prefix "Christian" to "fellowship." For by so doing we not only bring men into the most glorious partnership with each other but we do two other very important things: (1) we limit those eligible to this fellowship to those who are followers of the Lord Jesus Christ, and (2) we broaden the fellowship beyond the association of men with each other, and bring them into the circle with Christ. What a high and noble fellowship! Do you belong? Christ says, "I am the door: by me if any man enter in he shall be saved" (John 10:9).

Our Scripture selections for today are from two books of the Bible. Both speak of an eternal Christian fellowship but the first stresses its present expression in a life of holiness and the other its future of blessed communion.

I. Christian Fellowship—Now (I John 1:1-7).

The First Epistle of John presents fellowship with God as depending on three things "which form in their combination a very beautiful picture of truth . . . God is light (1:5), hence fellowship with God depends on our walking in the light. God is righteous (2:29), hence fellowship with God depends on our doing righteousness. God is love (4:7, 8), hence fellowship with God depends on our possessing and manifesting love" (James M. Gray).

Every clause and phrase of the passage before us is so full of spiritual truth that it should have our full time but we must limit ourselves to pointing out one outstanding fact; namely, that Christian fellowship is made possible because we have a Saviour, the Lord Jesus Christ. He it is who reveals the Father—the One in whom there is "no darkness at all" (v. 5). If we follow him we must "walk in the light as he is in the light" (v. 7). This allows for no dark corners, no crookedness in word or act, no backbiting nor evilspeaking.

Let us open the hidden recesses of the heart to the light of God and put every evil thing under the "blood of Jesus Christ which cleanseth us from all sin" (v. 7).

II. Christian Fellowship—for Eternity (Rev. 21:1-7).

Our present communion with God and with one another is most precious—but how often it is marred by sin and disturbed by the wickedness that surrounds us in the world. We look forward to that day when we who are the followers of Christ shall be delivered not only from the penalty and the power of sin, but also from its very presence.

There will be "a new heaven and a new earth" from which every evil thing has been taken away, in which all has been renewed in righteousness. Then will come the glorious consummation of all things when God shall come to "dwell with them and they shall be his people, and God himself shall be with them and be their God" (v. 3).

That communion shall never be disturbed by the falling of any tear. There will be no mourning, no crying, no pain (v. 4). Little wonder that these words have been the comfort of God's people in their darkest hours. They are not the futile words of human solace. They come from the eternal God.

Three questions have intrigued the curiosity of man. (1) Where did I come from? (2) why am I here? and (3) where am I going? The Christian is the only one who has a satisfying solution for the problem of the origin of all things, "In the beginning God"; a reason for the existence of all things, "To me to live is Christ"; and a satisfactory consummation of all things, "And God himself shall be with them." It is a great thing to know Jesus Christ as Saviour and Lord.

True Religion

True religion extends alike to the intellect and the heart. Intellect is in vain if it lead not to emotion, and emotion is vain if not enlightened by intellect; and both are vain if not guided by truth and leading to duty.—Tryon Edwards.

Values

I am told so many ill things of a man, and I see so few in him, that I begin to suspect he has a real but troublesome merit, as being likely to eclipse that of others.—Bruyere.

HOW TO SEW

by Ruth Wyeth Spears

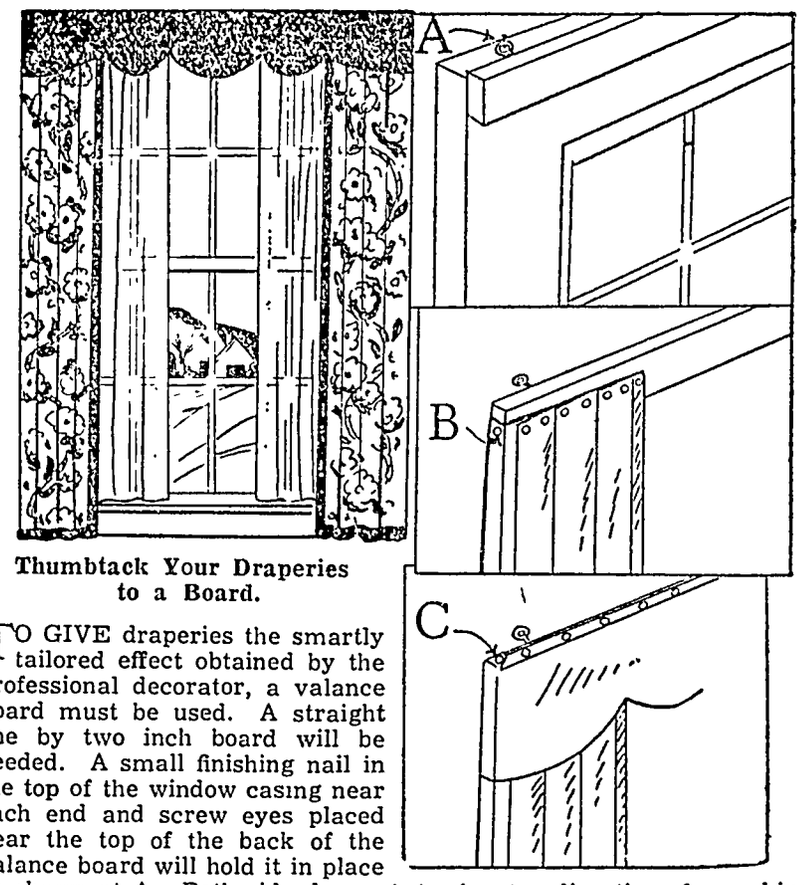

Thumbtack Your Draperies to a Board.

TO GIVE draperies the smartly tailored effect obtained by the professional decorator, a valance board must be used. A straight one by two inch board will be needed. A small finishing nail in the top of the window casing near each end and screw eyes placed near the top of the back of the valance board will hold it in place as shown at A. Both side drapes and valance may be thumbtacked to the board and then be quickly hung all at once by hooking the screw eyes over the finishing nails. Think of the advantage on cleaning day! Just lift board and all off the nails and take outside for dusting.

Tack the side drapes to the board first as at B, arranging fullness in flat pleats. In making the valance, allow enough material to fold around the ends of the board as at C; then tack it along the top, stretching it just enough so that it is perfectly smooth.

The valance shown here is made of glazed chintz and matches the glazed chintz border that faces the edges of the side drapes. The glass curtains may be hung just inside the window frame or to the bottom of the valance board.

Every Homemaker should have a copy of Mrs. Spears' new book, SEWING. Forty-eight pages of step-by-step directions for making slipcovers and dressing tables; restoring and upholstering chairs, couches; making curtains for every type of room and purpose. Making lampshades, rugs, ottomans and other useful articles for the home. Readers wishing a copy should send name and address, enclosing 25 cents, to Mrs. Spears, 210 South Desplaines St., Chicago, Illinois.

Uncle Phil Says:

Good Deed Is Never Lost

He who sows courtesy, reaps friendship; and he who plants kindness, gathers love.

The man whose faults are the kind everyone can talk openly about—and does—is generally beloved.

Nothing much comes of a man preserving his old love letters, but when a woman does, look out.

Everybody deserves some compliments. See that he gets them.

An absorbing "survey" should be a survey of one's own faults. Make a list.

Despite Better Judgment

There is nothing in knowing what not to do, if you bullheadedly go ahead and do it, anyway.

If one hasn't much to lose, one can contemplate his misfortune with quite complacent philosophy.

The kind of charity that appeals to your heart is the kind that can be bestowed without hurting the feelings of the recipient.

Rockefeller had the genius for making money, but he could not impart the secret to anyone else, though he tried to in maxim and precept.

IT'S "Filter-Fine" MOROLINE WORLD'S LARGEST SELLER AT 5¢
SNOW-WHITE PETROLEUM JELLY

KNITTING YARNS
Buy Direct from Manufacturer at
LOWEST PRICES
FOR EVERY TYPE OF YARN
Send for FREE Samples
PICKWICK YARNS STAMFORD, CONN. Desk DW

COMFORT

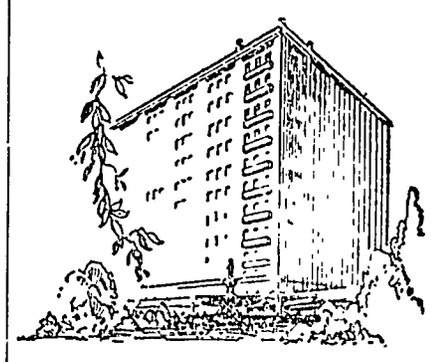

New HOTEL CLARK
in Downtown
LOS ANGELES
Convenience is another offering of this hotel. Whether on business or pleasure bent, the Hotel Clark makes an ideal "base of operations," as well as a restful "billet" at the end of the day's "campaign." Good Food, naturally. And moderate charges, as well as for room accommodations, give final significance to assuring word—COMFORT.
Single from $2.50
Double from $3.50
ROOMS 555 BATHS
Fifth and Hill
P. G. B. MORRISS, Manager

CHEW LONG BILL NAVY TOBACCO 5¢ PLUG

LIFE'S LIKE THAT — By Fred Neher

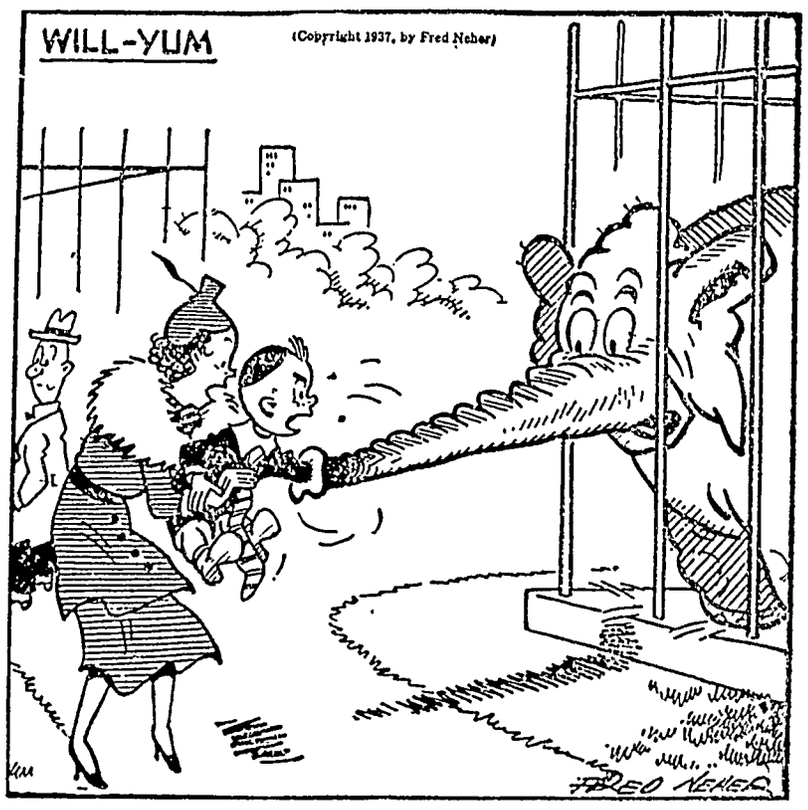

"Let go, dear . . . . . he saw the peanut first!!"

"I Don't Take Mental Cases." A thrilling new detective mystery novel by Ruth Burr Sanborn. Begin reading it in the AMERICAN WEEKLY, the magazine distributed with NEXT SUNDAY'S CHICAGO HERALD AND EXAMINER.

LOW FARES

EXCELLENT SERVICE TO ARIZONA CALIFORNIA

There is bright, warm, health-giving sunshine NOW in the scenic Southwest.

Enjoy it this season by taking advantage of the low Winter fares now in effect on the Rock Island.

Rock Island provides fast, frequent train service to the inns, ranches and hotels in Arizona-California resort centers, where there are accomodations to suit every travel budget

Let us help you plan an economical, healthful trip—ask today for details

See Rock Island Agent for details or address

Rock Island

Route of the Rockets

C C. Gardner, G. A. P. D.
721 Locust Street,
Des Moines, Iowa.

NOTICE OF PURCHASE AT TAX SALE

To G. W. Kluckhohn, et al.

YOU ARE HEREBY NOTIFIED, That on the 7th day of January, A. D., 1935 the following described piece of real estate, situated in the County of Hancock and State of Iowa· Lot 2, Block 4, Morningside Add. to Klemme, Corp. was sold at Tax Sale by the Treasurer of said County to Carl Anderson who is now the lawful holder of the Certificate of Purchase thereof; that the right of redemption will expire, and a deed for said land be made, unless redemption from such sale be made within ninety days from the completed service of this notice. Tax Sale Certificate No 1406.

Dated this 6th day of December, A. D., 1937.

CARL ANDERSON,
Owner of said Certificate of Tax Sale

NOTICE OF PURCHASE AT TAX SALE

To Philip Bock, et al.

YOU ARE HEREBY NOTIFIED, That on the 7th day of January, A. D., 1935 the following described piece of real estate, situated in the County of Hancock and State of Iowa· Lot 1, Block 4, Morningside Add. to Klemme Corp. was sold at Tax Sale by the Treasurer of said County to Carl Anderson who is now the lawful holder of the Certificate of Purchase thereof; that the right of redemption will expire, and a deed for said land be made unless redemption from such sale be made within ninety days of the completed service of this notice. Tax Sale Certificate No 1400.

Dated this 6th day of December, A. D., 1937.

CARL ANDERSON,
Owner of said Certificate of Tax Sale

PIONEER — First Commercial Producer of Hybrid Seed Corn

Here's Positive, Practical Proof that PIONEER Hi-Bred Corn Makes BETTER Feeding Corn

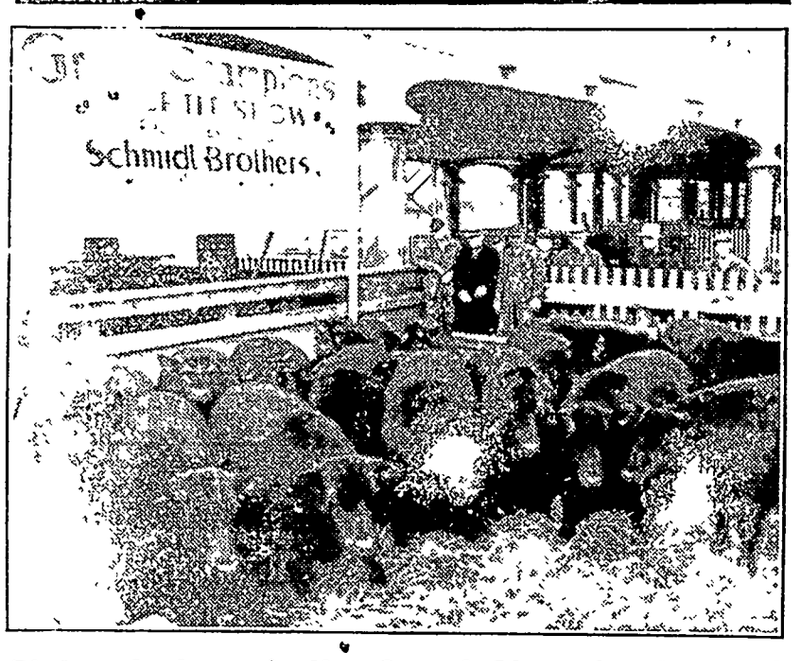

Pictured above is the Grand Champion Load of Steers at the 1937 International Livestock Exposition. They were exhibited by Schmidt Brothers, Delmar, Iowa . . . and were fed out on PIONEER Hi-Bred Corn. Plant PIONEER . . . the Quality Hybrid Seed Corn. It has better feeding value.

ALFRED JOSTEN, Garner
ART OLSON, Kanawha
G. C. BAKER, Belmond

Avery THE THEATRE BEAUTIFUL Garner Iowa

Wednesday and Thursday, Dec. 8-9. (Thurs. is the BIG NIGHT). You'd be a nice girl, Sophie—if you weren't such a crook. Gertrude Michael with Larry Crabbee in

"SOPHIE LANG GOES WEST."

She's the smoothest little thief in the business—diamonds or hearts– she steals both.

"HOW TO START THE DAY" — with Robert Benchley

Friday and Saturday, Dec. 10-11. (Double Feature). Martin Johnson's last and greatest picture taken in the wilds of the jungle

"BORNEO"

See sights never seen before—See tree climbing fish—flying snakes and Thousands of other sights in the strange country of Borneo.

AND Charles Starrett in Peter B Kynes

"TWO FISTED SHERIFF."

He brought He-Man law to the lawless country.

Sunday, Monday and Tuesday, Dec. 12-13-14. The story loved by Millions—now, a picture we know you'll never forget. Shirley Temple in

"HEIDI"

with Jean Hersholt. She brings love to a heart that held only hatred—a twinkle to eyes that held only tears—Joy to a soul that held only sorrow—in the picture you will hold forever in your heart

EXTRA: Charley McCarthy in — "PURE FEUD."

Coming Dec. 15-16. Will Rogers in "JUDGE PRIEST."

When in doubt for XMAS GIFTS—Why not "THEATRE TICKETS"—They make an ideal gift.

IF IT'S SHOWN AT THE AVERY—IT MUST BE GOOD

Local Happenings

Klemme and Vicinity

Only 14 more shopping days until Christmas.

Mrs. Quentin Stille was a Mason City visitor last Friday.

Mrs. P. M. Wilson and Mrs. Paul Grange were Mason City visitors Friday.

Dr. and Mrs. E. G. Schaeffer, Mrs. A. J Kudje and Mrs. Ernest Lewis were at Mason City Friday.

Mr. and Mrs Ed Jacobs were at Des Moines last Wednesday on business.

Shop today—only 14 more shopping days and it's Merry Christmas!

Mr. and Mrs. "Stub" Lewis were at Des Moines on business Tuesday.

Mr. and Mrs. R. A. Jorgenson and Mrs. C. G. Waterman were at Mason City on business Friday afternoon

County Supt. of Schools, J. R Baggs of Garner, was a pleasant caller at the Times Office Monday afternoon.

The Klemme Creamery is having their cold storage room revamped and new cork installation is being installed.

Dr and Mrs. A. H. Dulmes and son, Dick, drove to Grundy Center Sunday and enjoyed dinner with Mrs. Mary Mutch and daughter, Ada.

Miss Emily Paul returned from Des Moines Tuesday, where she has been for some time She intends to return to the city again the latter part of the week.

Eastern Star will hold their regular monthly meeting next week Friday evening. There will be initiation. Lunch will follow the meeting

Art Wellemeyer reports that his furniture sale is going over big and that buying is brisk The sale is being held to make room for new merchandise which will arrive after the first of the year.

Mr. and Mrs. Sumner Trumbull entertained as their guests to a duck dinner Sunday, Mr. and Mrs Roy Strate of Garner, Mr. and Mrs. Verner Christie of Goodell, and Mrs. Roland Schuldt of Waterloo.

Mr. and Mrs. Henry Lewis had Sunday guests at their home. Those present were Mrs Lillie Brooks of Mason City, Mr and Mrs Cletus Melcher of Mason City, Mr. and Mrs. Gerald Brooks of Clear Lake and Mrs. Hendricks of Clear Lake.

Mr. and Mrs. Carlson and Mrs James Carlson, and Mrs. Howard Wilson of Ingram, Wisconsin drove down Saturday for a visit at the Arthur Wellemeyer and Ben Coobs homes, and with many other relatives and friends in this community.

Mrs. D. P Anderson is a patient at the Mercy hospital at Mason City where she was the subject of a major operation Saturday morning. At this writing reports are that Mrs. Anderson is making a good recovery, news which her many friends will be glad to hear.

AVERY TOWNSHIP NEWS

Mr. and Mrs Harlow Helps and daughter, Lois, spent Friday at the D. A. and Herbert Marshall home.

Mr. and Mrs. John Trampel, Peter Trampel and Katie Beek were shopping in Mason City Tuesday.

Mr and Mrs. Verner Nelson and daughters, Ardella and Erdene were Garner business callers Saturday afternoon.

Kenneth Bell is assisting with the work at the Leon Sherwood farm for a few weeks

Mr. and Mrs. Robert Marshall and Clyde Marshall were Monday evening visitors at the Harlow Helps home.

Mr. and Mrs. John Albers and sons were Mason City visitors Saturday.

GOODELL AND VICINITY

Mrs. Conlan returned from Rochester where she went through the Mayo Clinic.

Donald Burke went to Ames, Friday to visit his friend Clive Ruka. From there the two boys journeyed to Des Moines to see their lady friends.

Mrs. Evanson and daughter, Eva Marie, returned from Fertile where they spent several days visiting relatives.

Mr. and Mrs Jay Griggs and son, Fernon, spent Thursday with their daughter and sister, Mrs. Gerald Burk.

Mr. Tappen of Nebraska who spent about six weeks at the Geo. Griggs home, returned to his home last week.

Mr. and Mrs. L. W. Wesenberg and daughter, Naida, returned from Des Moines, where they spent several days.

Mrs. Warner of Calif., visited with old time friends here. She was formerly Miss Mae Clark and worked for her uncle, Mr. Packman, who at one time ran a store in the O. D White building which later burned down.

Mr and Mrs. Leo Smith of Belmond have a baby boy. Mrs. Smith was formerly Lynna Dominy

Mrs. A. C. Carpenter and Mrs. Harry Newgaard were Mason City shoppers Thursday

The Missionary Ladies held a very interesting meeting Saturday afternoon in the Church parlors. A large number were in attendance After the business meeting closed, the members surprised their president, Mrs. J J. Cook, by giving a handkerchief shower in honor of her birthday. Mrs. Graeber presented the gifts after which a fine luncheon was served.

A miscellaneous shower was held for Miss Gertrude Quigley Monday night at the Catholic Church parlors she received many beautiful and useful gifts

Mr. and Mrs. A. C. Carpenter entertained the W. L. Sherwood family to dinner Sunday in honor of their friend, Mrs Warner of Calif, who arrived at the Carpenter home Friday.

Mr and Mrs. J. J Cook were entertained to Sunday dinner at the home of his sister and family near Clear Lake.

Mr and Mrs. Ed. Hemingway were Garner callers Saturday.

Mr. and Mrs. Gerald Burk were Garner callers Saturday.

Mrs. Mae Warner spent Monday at the Sherwood and J. J. Cook homes. She left Tuesday for her home in California.

The Herman Ahlstrom family went to Des Moines, Sunday to visit their daughter, Pearl. Roy left from there for the Great Lakes Naval Station.

Mrs Roland Schultz of Waterloo, has been visiting relatives and friends here the past week.

COUNCIL PROCEEDINGS
October 11, 1937

Regular meeting called to order by Mayor Grange, with all the members of the Council present.

Minutes of previous meeting were read and on motion approved.

On motion the folowing bills were allowed:

George Buseman	
Sept Salary.	$75.00
Wm Schneider	
Tractor	200.00
Klemme Times	
Supplies and Printing	10 05
John Heginger	
Hauling Gravel	6.75
Carl Heginger	
Hauling Gravel	2.00
M. J. Brinkman	
Repairs	3.75
Hancock Co. Co-Op. Oil Co.	
Gas and Grease	2.70
Treas. of State	
Sales Tax	7 96
Royer Mfg Co.	
Grader Repairs	2.23
Central States Elec. Co	
Sept Lights	50 65
Central States Elec. Co.	
Sept. Power	42.87
Klemme Fire Dept.	
Bridges & Stille fires	23 00
First Nat'l Bank. Klemme	
Water Bond & Int.	675.00

On motion meeting adjourned.

A. J. KUDJE, Clerk

ELL TOWNSHIP NEWS ITEMS

Mr. and Mrs. Oscar Swanson left early Friday morning for Florida, where they will spend the winter.

Mr. and Mrs. Clarence Lemke were Sunday guests at the Clarence Neuberger home.

Mr. and Mrs. Jake Blumer and children were Mason City visitors Tuesday.

Mr. and Mrs. Awalt Jahnke and son visited at the Henry Thiemann home one evening the past week.

Mr. and Mrs. Earl Nelson of Glendale, California, and Mr and Mrs. C. H. Nelson of Garner, were dinner guests at the Jennings Anderson home Friday.

Mrs. Tom Roths and sons spent Wednesday visiting at the Ernest Helps home.

Some girls are like the northwest mounted—they always get their man.

Washing leather gloves is always a gamble and should not be tried unless gloves are definitely labeled "washable"

Needed on Every Farm
Dr. LeGear's
ANTISEPTIC POWDER
PROMOTES HEALING

It is an excellent dry dressing for treating barbed wire cuts, saddle sores, harness and collar galls. Keeps off flies. For flesh wounds and abrasions, live stock breeders find Dr. LeGear's Antiseptic Powder a splendid preparation. Put up in sifter top cans. Easy to apply — simply dust on —it will pay every stock breeder to

KEEP IT ALWAYS ON HAND

HENRY LEWIS
PRODUCE STORE

FEDERAL DEPOSIT INSURANCE CORPORATION $5,000 MAXIMUM INSURANCE FOR EACH DEPOSITOR MEMBER

Banking and Travel

As transportation makes the wheels of commerce and business intercourse go 'round, so banking makes the wheels of the finance in back of every transaction go 'round. No matter how fine your merchandise may be, how effecient your sales staff or your ability to watch overhead, it is still necessary to employ good financial judgement through the proper banking connections. We believe one personal interview, in which we will gladly reveal our long successful record and resources, both physical and personal, will convince you that this is the bank you prefer to deal with

OLDEST BANK IN HANCOCK COUNTY

First National Bank

Established 1892

You'll Be Ahead In ALL Ways With A NEW 1938 CHEVROLET

CHEVROLET

You'll be ahead in the great things you get . . . You'll be ahead in the small price you pay!

THE CAR THAT IS COMPLETE . . . .

Modern Mode Styling
Perfected Hydraulic Brakes
Genuine Knee-Action
All-Silent All-Steel Bodies
Valve-in-Head Engine
Fisher No-Draft Ventilation

CHEVROLET is the car that is complete and that means the only low-priced car combining ALL the modern features listed above.

"You'll Be Ahead With A Chevrolet"

Klemme Auto Co.

Chevrolet Sales & Service F. J. Arnold, Prop.

A Merry Christmas

THE KLEMME TIMES

VOLUME 42 — KLEMME, IOWA, WEDNESDAY EVENING, DECEMBER 15, 1937 — NUMBER 30

Shamrocks Spill Ancient Rival In Eagle's Conference Game

KLEMME TEAMS WIN TWIN BILL FROM FAST GOODELL CAGERS

Game Was Fast And Rough And *Full Of Speed And* Thrills

The Klemme Shamrocks finally upset Goodell's winning streak by defeating both teams on their home floor last Friday night The Goodell first team, County Champions, Seven Eagles Champions *and Sectional Winners* the past year, have never before been defeated on their home floor.

In a fast rough game, the Klemme Shamrocks had a hard time warding off defeat but kept enough baskets ahead in the last half to win 29 to 27. Goodell lead at the half 15 to 13, but the Shamrocks jumped into a 23 to 18 lead at the end of the third quarter.

Jorgenson and Trampel operated the big guns for Klemme. while Boller for Goodell was the main threat ably assisted by Hofer. Lau and Schuldt Klemme guards played a tight game and Schuldt found time to lace through two baskets. Grosshuesch, Shamrock forward was snowed under every time he came near the basket but found an opening once for a ringer.

KLEMME—29	FG	FT	F
Grosshuesch, f.	1	0	3
Trampel, f.	4	0	2
Jorgenson, c.	7	1	0
Schuldt, g.	2	0	2
Lau, g	0	0	3
TOTALS	14	1	10

Free throws: made 1 out of 2.

GOODELL—27	FG	FT	F
Boller, f.	5	2	0
Ahlstrom, f.	2	1	0
Johnson, c.	1	0	0
Hofer, g.	3	1	1
Latch, g.	0	1	1
TOTALS	11	5	2

Free throws: made 5 out of 13.

Reserves Win

The Little Shamrocks and Goodell Reserves opened the program which netted another victory for the undefeated Little Shamrocks. 26 to 14. Barz, midget on the team, was the Shamrock hot-shot, sinking six field goals and bucketing three gift shots for a total of fifteen points. Grange. Stille and Wicks each found the ring once, and Stille gathered in three free throws for good measure For Goodell, Barkema, Evenson and Boller each rang up a field goal and Peterson sank two.

Play Again Jan. 28th

Goodell and Klemme will meet again on the Garner floor on January 28th. With the close game at Goodell, the coming game should draw a large crowd from both towns.

Tenth Of All Farm Phones In U. S. Are In Iowa

Iowa farm homes contain more telephones than do those of any bordering states. Iowa has a tenth of the two million telephones in farm homes in the United States.

KLEMME AND WODEN TO BATTLE FOR CONFERENCE LEAD HERE FRIDAY EVE

Have Each Won Three and Lost None To Maintain Perfect Standing

The Seven Eagles Conference leadership will again be at stake Friday night when the Klemme High School Shamrocks tangle with Woden on the local court Woden is proving itself to be a powerful team in the county this year, having won three straight games in conference competition so fans will be treated to a real battle when these teams meet.

Games in the conference last week left every position in the standings in dispute First, second, and third places are all ties Klemme and Woden are perched at the top of the ladder each with three victories and no defeats Crystal Lake and Goodell have divided evenly in the only two games they have played and have a joint claim on second place. Hayfield and Kanawha are sharing the cellar position with no victories and three defeats in as many games played

Games this week, in addition to the Woden fray here, are Kanawha at Crystal Lake and Hayfield at Goodell.

CONFERENCE STANDINGS

Team	Won	Lost	Pct.
Klemme	3	0	1.000
Woden	3	0	1.000
Goodell	1	1	.500
Crystal Lake	1	1	500
Hayfield	0	3	.000
Kanawha	0	3	.000

Masons Elected Officers For The Coming Year

A number of Masons from Klemme attended lodge at Garner last Thursday night when the annual election of officers was held. Lu-Verne Wetterling was elected Master; Rev Wm Zabilka, S. W; Purd Tompkins, J W.; Frank Morrow, Secretary; J C. Ford, Treasurer. Charles Bethke, trustee for three years.

Other officers will be made by appointment before installation.

More grasshopper eggs have been found this fall in Iowa than ever before

Klemme Young People Elected Office On County Organization

At the older boys and girls conference held at Garner last week, Mitchell Bock was elected Vice President and Jacqueline Kudje was elected secretary and treasurere Jean Phillips. Garner, heads the organization as President. There were over two hundred young people at this meeting

METHODIST EPISCOPAL CHURCH

William Zabilka, Pastor

Klemme Church:
Christmas Sermon 10:00 a. m
Sabbath School 11:00 a. m.
Cantata by the Choir 7:30 p. m.

Liberty Church:
Sabbath School 10:15 a. m.
Christmas Sermon 11:20 a. m.

Klemme Streets Decorated For The Coming Holidays

The business section of Klemme presents a beautiful holiday appearance since being decorated in Yuletide fashion with a Christmas tree mounted on every electrolier and with strings of colored lights across the intersections.

Each of the trees on top of the lamp posts are lighted with colored strings of lights. Lee Ridder was in charge of the decorating and did a good job of it

P. T. A. Thursday Night This Week

Children of the primary room will furnish the main part of the program at the parent-teachers meeting Thursday night of this week Under the direction of Miss Hansen, twenty children will put on an entertainment consisting of two plays, several songs and several poems. Everyone likes to see children of this age perform so a real treat is in store for those who attend

Other features on the program will be the singing of Christmas carols by the high school mixed chorus, and talks by a few of the parents and teachers on "Christmas in Other Lands

American Legion Auxiliary Notes

The regular meeting of the American Legion Auxiliary was held at the home of Miss Lydia Bock, December 9

After a short business meeting a Christmas party and exchange of gifts was enjoyed.

The unit voted to have a food sale Saturday, December 18 at the Kluckhohn store, beginning at 8:00 a m

December is rehabilitation month. Ten cents per member has been sent in to the state organization from the local unit as well as all units over the state This money is used to bring Christmas parties and Gifts to veterans confined in hospitals and other institutions To many of these, Christmas which should be the happiest time of the year, would only be another day except for the loyalty of Legion posts and their auxiliaries who bring Christmas joy to them

Locally the unit will provide Christmas baskets for several unfortunate families in this community.

Miss Bock served refreshments at the close of the evening.

Next regular meeting will be at the home of Mrs. Ben Coobs.

This will be an afternoon meeting. Members please note change of time.

KLEMME REFORMED CHURCH

Calvin Grosshuesch, Pastor

10:00 a. m. English Sermon
11:00 a. m. Sunday School
1:30 p. m. Rehearsal for Christmas Program.

7:30 p. m. Tuesday
Young People's Meeting
7:30 p. m. Thursday
Mixed Chorus
9:00 a. m. Saturday
Examination of Confirmation Class before consistory.
7:30 p. m. Saturday
Men's Choir

Wife Of Klemme Civil Veteran Died Here Tuesday Evening

MRS. LEW LEWIS PASSED AWAY AFTER LONG ILLNESS
Funeral Services Will Be Held

Friday At Methodist Church At 1:00 P. M.

Mrs. Blanche Lewis, wife of Civil War Veteran Lew Lewis, and a pioneer resident of Klemme, died at her home here Tuesday night, December 14, 1937 at 10 o'clock, following an illness of long standing. Mrs. Lewis had been bedfast most of the time during the past several months and was under the care of a nurse. At the time of her death she was 68 years 11 months and 27 days old.

Obituary

Blanche McGrady was born December 17, 1868 on a farm in Clayton county, Iowa and was the sixth child of a family of ten born to her parents, James McGrady and wife Laura (nee) Wallace.

When the deceased was one year old the family moved to a farm in Cerro Gordo county three miles north of what is now the town of Ventura. The family traded at Clear Lake and there Mrs. Lewis attended such schools as they had in that early day sixty-five years ago. She grew to womanhood in that vicinity.

At the age of 18, on December 29, 1886, Blanche McGrady and Lew Lewis were united in marriage and commenced housekeeping Most of the 50 golden years of their married life was spent in the vicinity of Klemme.

Mr. and Mrs. Lewis have always been known as a very congenial couple, kind and helpful and the latch string to their door was always out to friends and neighbors and everyone in the community was their friend "Ma Lewis," as she was affectionately called, was "Mother" to the whole town.

Mrs. Lewis was a member of the American Legion Auxiliary and was also a member of the Rebeka lodge.

She leaves of her immediate family her husband, Lew Lewis; two step-children, Mrs. Henry Yahnke of Garden City, Minn., and Charles Lewis of Long Beach, California; four sons, Henry, Verner and Ernest of Klemme and Holly in California; nine grand children and three great grand children; two brothers, Gilbert McGrady of Mineapolis and Fred McGrady of Layfatie, Oregon, and one sister, Mrs. Clara Berkely of Waterville, Washington

Mr and Mrs. Lew Lewis celebrated their Golden Wedding Anniversary last December when they held open house for their many friends and neighbors.

Funeral services for Mrs. Lewis will be held Friday afternon at 1:30 o'clock at the Methodist Church and the sermon will be preached by Rev. Zabilka. Interment will be made in the family lot at Clear Lake where lie two infant sons and other relatives.

(Courtesy Wellemeyer, Funeral Director)

HEAVY SNOW FELL IN NORTH IA. SUN. NIGHT

Highways Opened By Plows Early Monday Morning

The heaviest snow of the season fell in North Iowa Sunday night and early Monday morning to a depth of between eight and ten inches on the level.

Snow plows were called out early Monday morning to open highways and country roads.

Snow Removed From Streets

After the heavy snow Monday morning the Main Street was plowed and the snow pushed to the curb. A gang of men worked all day loading trucks and hauling the snow away from the street.

A Christmas Cantata by Stults

"King Immanuel"

Will Be Presented by the Choir of the Klemme Methodist Church

Sunday Evening, Dec. 19, 8 O'clock

A few Special Numbers will also be presented

PROGRAM

Voluntary, "The Bells of Christmas," H. Karoly ..... Mrs. E. G. Schaeffer
Processional ..... Choir
Invocation ..... Rev. Wm. Zabilka
"The Angels" ..... Choir. Mrs. P. W. Johnson, Soloist
"Glory to God" by Rotoli. Solo ..... Mrs Wm. Zabilka
"The Nativity" By Choir with special work by Miss Ruby Azeltine, Miss Nora Wellemeyer, Mrs. W. H. Galbreth, C. G. Waterman and Dr. E. G. Schaeffer.
"Bethlehem" by Bowker, Solo ..... Mrs C. C. Kilgore
"Hark, Hark My Soul" by Shelley, Trio Mrs. Wm Zabilka, Mrs. C. A. Arnold and Mrs. R. A. Jorgenson
"The Beckoning Star" by Lorenz W C. Keraus, C. G. Waterman, Dr. E. G. Schaeffer, Matt Smith, W. H Galbreth and J. I. Overholt
"I Bring You Good Tidings" by McPhail ..... Choir
Offertory, "Star of the East" by Kennedy, Violin Solo Jacqueline Kudje
"The Wondrous Story" ..... Choir. Mrs. C. C. Kilgore, Soloist
"The Holy City" by Adams, Solo ..... Mrs. P. W Johnson
"The Shepherds" ..... Choir
"Little Town of Bethlehem" by Redner, Ladies' Quartet, .. Mrs. Kilgore, Mrs. Galbreth, Mrs. Waterman and Mrs. Jorgenson
"The Wise Men" ..... Choir. Solo parts by Matt Smith and Mrs. Johnson
Benediction ..... Rev. Wm. Zabilka

The Public Is Cordially Invited To Hear This Special Christmas Music

Washington Digest

National Topics Interpreted
by William Bruckart

National Press Building Washington, D. C.

Washington.—Congress has been doing a deal of talking about helping business to get on its feet, but it has not yet accomplished much. The house ways and means committee, it is true, is making some headway and a number of senators, including the powerful Senator Harrison of Mississippi, are asserting the necessity for a reversal of federal policy. But, again, there is much more talk than action, and in the meantime the country's business is sliding lower and lower.

Much Talk, No Action

The difficulty in the present situation and the thing that probably has been more responsible for the business slump than anything else is that business heretofore has been unable to tell what the federal government is going to do. It has become evident already that with a somewhat changed atmosphere in congress, there are many business men who are more hopeful than a month ago. Business men, big and little, are quick to note that there are senators and representatives who think the time has arrived for business to receive some consideration. And it ought to be added that unless business does get some consideration, this current depression is going to be as bad as the last one. The federal government must give attention to the agricultural problem and it must fit that job into some consideration of the other half of American life, namely, the commerce and industry outside of agricultural life.

It will be recalled that during the first two years of President Roosevelt's administration there was a flock of laws passed that were of great value to the country. Many of them were of a temporary character and were enacted on that basis. That would have been fine if the administration had stopped there. But it did not. The roaming herd of so-called thinkers who were scattered far and wide in federal jobs had to have their innings. At least they thought they had to have a turn at bat. All of their pet theories had to be tried out. The result: many laws that were purely experimental, dangerous, damaging and a burden to business.

With many millions of others, I expected at that time to see these queer looking laws shaken down, corrected, or repealed where it was found necessary. That has not happened. Again, the result: the country's business from the smallest general store at a cross roads or a garage, or a gasoline station to the greatest corporation, like General Motors or Pennsylvania railroad, has had to suffer under the heavy heel of the national government. The reason that congress is showing signs of a movement that will revise the tax structure is because these smaller businesses out through the country have now got their fill of government red tape, complex reports, visits of investigators, new tax forms and levies, or what have you. Those people are making themselves heard here in Washington.

So if congress takes some action looking to a fair deal for business, just as it is quite determined to do something for agriculture, I entertain no doubt about the response it will get from the business interests. As far as business has made itself felt, it is apparently asking only to be treated equitably with labor. Every one knows that the last three or four sessions of congress have been frightened to death every time a labor leader showed up on Capitol hill. The reward given congress was the C. I. O. sitdown strikes, violence and a general mess. The condition has left a goodly number of senators and representatives a bad taste in their mouths.

* * *

There is plenty of dirty linen in the business closet. It has a hard wash day ahead to restore it to the respect of the bulk of the people. Business has been smug. It has thought too little, in many instances, of its obligations to the public at large. But surely there is a point beyond which federal punishment ought not go since there is a responsibility also in the other direction. Unless business gets a reasonable chance to stand on its own feet, how is it going to re-employ workers and reduce the relief rolls?

Messing in Business

Every individual wants to earn some money. He wants a return for his labor. He dreams some day of a retirement, a lay off when he can watch the world go by. I can see no reason why the federal government should not encourage, rather than discourage, such a thing. It is the conviction of a very great many, an increasing number of people that the federal government is messing too much into business.

But aside from that phase. There are a number of things happening that are difficult to understand. At a time when business is sliding off like a snowball going down hill, the President steps out and orders an investigation by the federal trade commission into "high prices." The inquiry, of course, is directed at monopoly. I have no doubt at all that there will be a blast from some government official pretty soon in which "big business" again will be told it is crushing the "little fellow" and that the public is suffering from the high prices maintained by a "trust." There may be even a fireside chat because a President's voice penetrates everywhere.

At a time, too, when the prices of bonds and shares of corporation stock are sinking like they have double pneumonia, out bursts Chairman Douglas of the securities and exchange commission with a small cargo of dynamite about crooked dealings underneath in the stock exchanges of the country. Fortunately for the hundreds of thousands of small investors, the stock exchange quotations did not fall much further as a result of Mr. Douglas' learned remarks. The prices already had fallen below the knees. But the Douglas statement certainly gave no confidence to those who were beginning to believe that congress would try to undo some of the wrongs previously done.

Just about the same time and during frequent appeals from the senators and representatives that the tax laws had to be overhauled, the President sent a report to congress. It was a report by the New York Power authority, charging the power interests with some weird misdoings. I happen to know some of the folks on the staff of the power authority and I feel that they know just about as much about the power problem as I do—which is to say they are pretty dumb about the situation. Of course, those alleged economists have brilliant ideas about reforming America, and I am dumb about that, too.

Further: While this power authority report was being emblazoned upon the front pages of newspapers, President Roosevelt was holding long conferences with Wendell Wilkie and Fred Carlisle, who personalize the "power trust," if there be a power trust. Mr. Roosevelt was talking with those men in an effort to get the large power interests to go ahead with construction and expansion programs to provide work for unemployed.

* * *

The political strategy of blaming everything on "big business" worked well for a time, just as the old demagoguery about "Wall Street" used to inflame thousands when a politician orated and slapped his legs with widely swinging arms. But the picture is different now. The attack on business has become a mill stone on business and it has crushed little as well as big—and since there are so many more smaller ones than there are trusts and monopolies, members of congress are hearing about it from men whom they went to school with at home.

Different Picture

But what is to be done? Let congress repeal about five hundred laws that force business to pay more for the privilege of doing business than it gets out of its whole volume; reduce or revise the direct taxes and bring the thousand and one items of tax out in the open so the people can see and know what they are paying; cut out forty or fifty of the silly experiments that were worked up by the coterie of individuals who are constantly feeding Mr. Roosevelt half-baked and cockeyed schemes for spending money and thereby reduce the federal expenses—these and many more of honest purpose can be done. If they are done, business again can employ workers and as it employs workers, they come off the relief rolls, and as they get wages, they buy. This means profits and profits mean tax receipts by the treasuries of state and nation.

To show how some of these taxes come about, I am told that Herman Oliphant, general counsel to the secretary of the treasury, promoted the ridiculous tax on undistributed profits of corporations. When it was pushed through congress Mr. Roosevelt said it would force corporations to declare dividends of all of their earnings and he was for it. It did just that. But when the corporations had distributed everything to their shareholders and their volume of business fell off, they had no money left to tide them over until business picked up again. Hence, some of them are on the verge of bankruptcy. I do not know where Mr. Oliphant got the idea, or how he sold it to Mr. Roosevelt. I do not know of any business connection that Mr. Oliphant ever had with any important corporation. It is important, however, to note that Mr. Oliphant has made no move whatsoever to defend this brain child that turned out to be such an unwanted baby. (And while writing about Mr. Oliphant, it may be noted that until Secretary Morgenthau came onto the scene, there was never any need for a general counsel to the secretary of the treasury.)

© Western Newspaper Union.

King Leopold Comes Calling on King George

King Leopold of Belgium, left, and King George of England shown as they drove from Victoria station to Buckingham palace when the Belgian monarch arrived in London recently. The visit was significant in that the Belgian king needs a lasting friendship with Great Britain, France and Germany to bolster the foreign and military policy he pronounced a year ago. This policy he defined as "barring war from our territory."

LA GUARDIA DEPUTY

Most important man in the New York city set-up (besides Mayor LaGuardia) is Magistrate Henry H. Curran, pictured puffing a cigarette after hearing that he had been appointed to the office of deputy mayor. The duties of the office newly created are largely administrative, and according to the law, the mayor is permitted to delegate almost full powers to him.

Future Admirals Act as Firemen

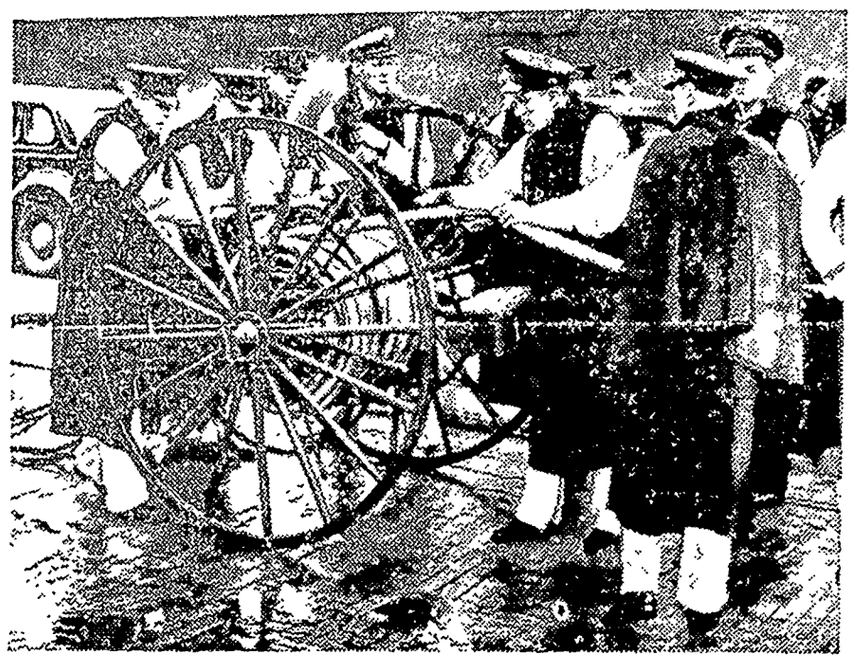

Middies of the fire brigade of the United States Naval academy at Annapolis, Md., are shown in action as they helped battle flames which gutted historic Carvel Hall, famed Annapolis hotel, recently.

Taking Count of Unemployed

As millions of questionnaire cards poured in on Washington, the gigantic task of computing the number of unemployed men and women in the United States in order to aid them more effectively was undertaken by government workers. Lester Potar is shown at the assorting machine at the census bureau.

Songbird Has Fine Feathers

"The Metropolitan was never like this," is evidently the thought of Lily Pons, who, garbed in this feather costume of vulture feathers, faces the camera from a jungle scene in her newest picture, "Hitting a New High."

Guns Show Italy's Growing Military Might

Guns are an essential part of any military parade, and here are some of the huge field artillery pieces of the Italian army drawn up for a huge military spectacle in Rome, recently, at which Premier Mussolini reviewed his troops.

"Cleopatra's Fa... Quilt Is the C...

Cleopatra herself ... palm-leaf fans as ... these that adorn this ... quilt. You need but ... rials to bring out the ... this rich design—one ... beautify any room. ... grand thrill of piecing ... ple 9¾ inch blocks for ... pillow. Pattern 1579 ...

Pattern 1579.

... plete, simple instructions ... ting, sewing and finishing, ... er with yardage chart, ... of quilt to help arrange the ... for single and double ... and a diagram of block ... serves as a guide for ... the patches and suggests ... ing materials.

Send 15 cents in stamps ... (coins preferred) for this ... to The Sewing Circle, Nee... Dept., 82 Eighth Ave., New ... N. Y.

Please write your name ... dress and pattern number ...

"Quotations"

—A—

We see things not as they ... but as we are.—*H. M. Tomlinson.*

A poor life this if, full ... we have no time to stand and ... —*William H. Davies.*

Being happily married is ... the development of the art of ... to its superlative degree.—*H. Lyon Phelps.*

Thus each extreme to equal ... ger tends; plenty as well as ... can sep'rate friends.—*A. Cowley.*

WOMEN WHO HOL... THEIR MEN NEVER LET THEM K...

NO matter how much ... back aches and your nerves scream, your husband, because he is only a man, can never understand why you are so hard to live with one week in every month.

Too often the honeymoon express is wrecked by the magic tonguo of a three-quarter wife. The wise woman never lets her husband know by outward sign that she is a victim of periodic pain.

For three generations one woman has told another how to go "smiling through" with Lydia E. Pinkham's Vegetable Compound. It helps Nature tone up the system, thus lessening the discomforts of the functional disorders which women must endure in the crucial ordeals of life 1 Turning from girlhood to womanhood. 2 Preparing for motherhood. 3 Approaching "middle age."

Don't be a three-quarter wife. Try LYDIA E. PINKHAM'S VEGETABLE COMPOUND and Go "Smiling Through."

5.0005 Per Gallon

One of the largest oil companies in the United States says ... through advertising it is able to market its product at less than one-half mill per gallon.

CONSTIPATED

To keep food waste soft and moving, many doctors recommend Nujol—because of its gentle, lubricating action.

Nujol

INSIST ON GENUINE NUJOL

WNU—N

Watch Your Kidneys

Help Them Cleanse the Blood of Harmful Body Waste

Your kidneys are constantly filtering waste matter from the blood stream. But kidneys sometimes lag in their work—do not act as Nature intended—fail to remove impurities that, if retained, may poison the system and upset the whole body machinery.

Symptoms may be nagging backache, persistent headache, attacks of dizziness, getting up nights, swelling, puffiness under the eyes—a feeling of nervous anxiety and loss of pep and strength. Other signs of kidney or bladder disorder may be burning, scanty or too frequent urination.

There should be no doubt that prompt treatment is wiser than neglect. Use Doan's Pills. Doan's have been winning new friends for more than forty years. They have a nation-wide reputation. Are recommended by grateful people the country over. Ask your neighbor!

DOAN'S PILLS

Home Heating Hints

By John Barclay
Heating Expert

Out of Steam and Hot Radiators So Heat Can Circulate Freely

ENTLY I get complaints home-owners about fail- eam or hot water heating to keep radiators com- ot.

ondition is often due to air the coils of the radiator. must be released before can fill with steam. This s simple, being remedied natic air valves. If your has such valves and the remain air-bound, un-

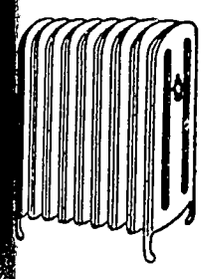

he little plug at the top of ve, tightening the plug hen all the air escapes valves. Putting the vent for a few hours in a con- of kerosene also helps to e the air.

ver, if neither of these op- corrects the trouble—or he coils fill with water—it e a good policy to have rt check the valves and the difficulty.

ossible also for hot water s to become air-choked. come this, open the air nce in awhile with a valve d leave them open until tarts flowing from them. to have something handy n to catch the water when ves are opened.

WNU Service.

P THIS AD!
orth $7.50

to any er! See 38 farm Choose you like sk your w you 7.50 on ase of a y radio with a Win-

DeLUXE
WINCHARGER
6-VOLT
FREE POWER From the WIND RUNS YOUR RADIO

harger REE OWER tricity, ig-city" to farm Elimi- batteries. Ends expensive re- Provides plenty of free electricity ur radio as much as you want for 50c a year power operating cost.

See Any Radio Dealer!

HARGER CORPORATION
Sioux City, Iowa

Self-Love

alousy there is more self- han love. — La Rochefou-

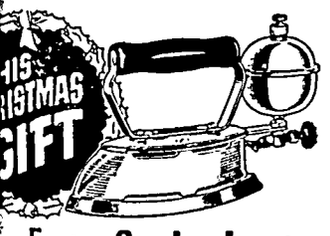

S, Easier, Quicker Ironing
leman SELF HEATING Iron

ift that brings the joy of *easier ironing* in a third ne over old methods! Heats Easily regulated. Operates inary untreated gasoline for ½c an less. Glides over clothes with little Genuine instant lighting. Hand- e porcelain enameled body matches handle. See this ideal work-saving Mother or Sister at your dealer's.

FOLDERS—Send a postcard now!

LEMAN LAMP AND STOVE CO.
J-322, Wichita, Kans.; Chicago, Ill.; hia, Pa.; Los Angeles, Calif. (7322)

e you ever alone n a strange city?

ou were you know the value of this newspaper

in a strange city. It is pretty dull. the newspapers don't seem to many of the things that interest Headline stories are all right, here is something lacking. That hing is local news.

—all good newspapers are edited ally for their local readers. News r friends and neighbors is needed with that of far off places. That a newspaper in a strange city uninteresting. And that is why ewspaper is so important to you. W is a good time to get to . . .

OW YOUR NEWSPAPER

Toys Go Realistic for 1937

CHRISTMAS toys for little boys and girls of this modern age must be as near the real thing as possible. Christmas "babies" are more real than ever, not only in dress (this one wears a knitted yarn Gertrude) but in other ways, as the name Betsy-Wetsy doll indicates.

Young transportation tycoons will have a real Christmas this year. Miniature trucks, airliners, tractors and buses are faithful copies of the real thing.

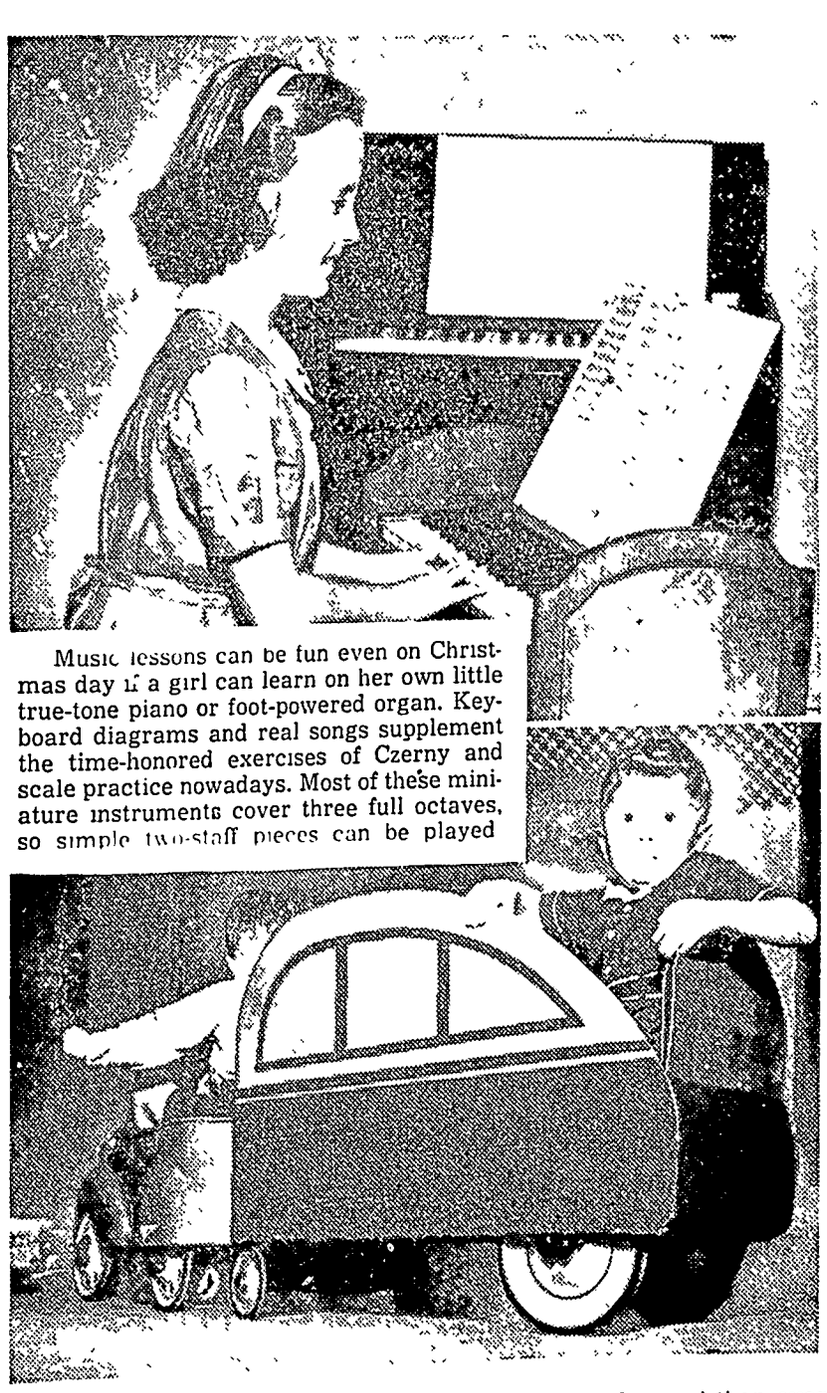

Music lessons can be fun even on Christmas day if a girl can learn on her own little true-tone piano or foot-powered organ. Keyboard diagrams and real songs supplement the time-honored exercises of Czerny and scale practice nowadays. Most of these miniature instruments cover three full octaves, so simple two-staff pieces can be played

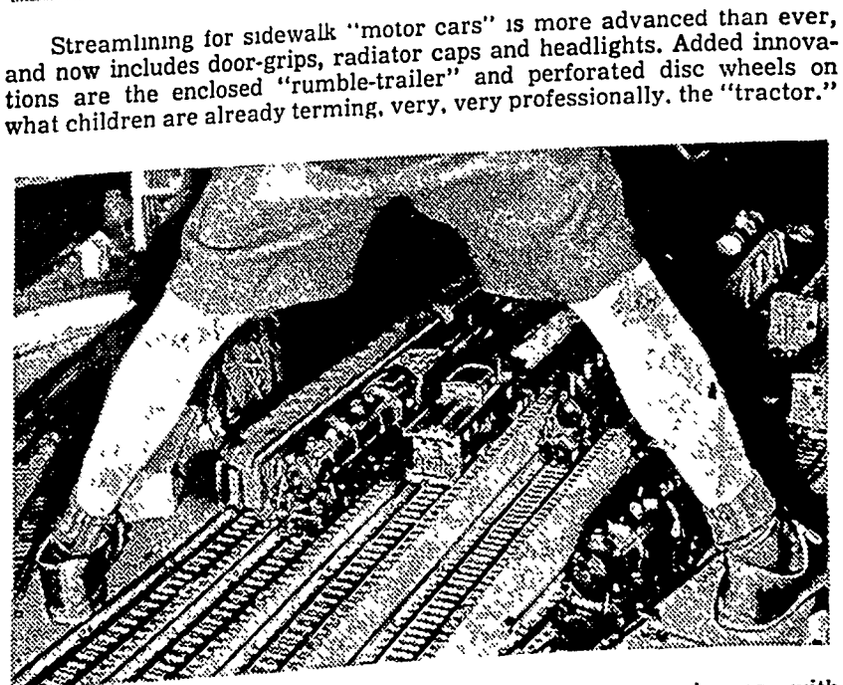

Streamlining for sidewalk "motor cars" is more advanced than ever, and now includes door-grips, radiator caps and headlights. Added innovations are the enclosed "rumble-trailer" and perforated disc wheels on what children are already terming, very, very professionally, the "tractor."

Track layouts this year are almost as perfect as real ones, with wooden ties and innumerable switches. This plan would be a little too fancy for most boys, but many a mile of track will be laid through America's front parlors during Christmas week!

Oil for the wheels, another realistic note.

IMPROVED UNIFORM INTERNATIONAL

SUNDAY SCHOOL Lesson

By REV. HAROLD L. LUNDQUIST, Dean of the Moody Bible Institute of Chicago.
© Western Newspaper Union.

Lesson for December 19

THE BIRTH OF JESUS

LESSON TEXT—Luke 2:8-20.
GOLDEN TEXT—For unto you is born this day in the city of David a Saviour, which is Christ the Lord.—Luke 2:11.
PRIMARY TOPIC—When Jesus Came.
JUNIOR TOPIC—When Jesus Came.
INTERMEDIATE AND SENIOR TOPIC—The Birth of Our Saviour.
YOUNG PEOPLE AND ADULT TOPIC—God's Gift of a Saviour

Few indeed are the stories that will bear retelling or the books that are worth re-reading. Rare is the song that we care to hear more than once How significant then that we come to the observance of Christmas each year with hearts full of delight in the story of the birth of Jesus, eager again to hear the account from God's Word, and to listen with attentive souls for the sound of the angel's song in the Christmas music.

The birth of our Lord as the incarnate Saviour of men is still front page, headline news, even in 1937. The glad tidings of his coming still color the thinking and living of a world that has gone far from him, that lives today in hatred and enmity, even while outwardly recalling the coming of the One who was to bring peace on earth. We have even gone so far that men feel that the way to promote peace is to use the sword. Until the Prince of Peace himself shall reign there may be no other way. But let us be certain at this Christmas time that the tender baby hand from the cradle at Bethlehem has reached our hearts and lives, bringing us peace with God and good will toward men

The first seven verses of our chapter relate the coming of Mary with Joseph to God's appointed place at his appointed time, for the entrance into this world of the Son of God as the "Word" that "was made flesh and dwelt among us" (John 1:14). Our lesson opens with the proclamation of the blessed good news to the shepherds in the field.

I. "Unto You Is Born . . . a Saviour" (vv. 8-14).

Christ was a great teacher, one whom the common people heard gladly, "for he taught them as one that had authority, and not as the scribes" (Mark 1:22). He was a leader among men, and lived a life which was an example beyond that of any man. But mark it well, this was not the central and essential purpose of his coming. He came as a Saviour. His mother was told before his birth that she should "call his name JESUS: for he shall save his people from their sins" (Matt. 1:21).

It is not enough to be among the countless thousands who superficially observe Christmas with greetings and gifts. We must with the shepherds go and present ourselves in personal devotion to him. If you have not met the Lord Jesus as your own personal Saviour do it now. And if you know him, make this a Christmas in which Christ is supreme.

II. "Let Us Now Go . . . and See" (vv. 15, 16).

Their fear changed to assurance by the words of the angel, the shepherds at once "go" and "see." Would that all those who heard today did likewise. The shepherds might well have found all manner of excuses for not going. They had sheep to care for, they were not prepared for a journey. No, the urge was upon them "and they came with haste . . . and found" Jesus.

III. "When They Had Seen . . . They Made Known" (vv. 17-20).

Mary the mother of Jesus had special reason to ponder these things in her heart. But the shepherds "returned, glorifying and praising God for all that they had heard and seen."

"Let the redeemed of the Lord say so" (Ps. 107:2). When we have found the Lord Jesus we must not simply rejoice in the satisfaction and peace that has come to our own souls. We are saved to serve. The normal expression of the new life in Christ is the proclamation of the gospel to the ends of the earth. Only in that spirit do we truly keep Christmas!

To every one that sees these lines—whether editor, typesetter, or proofreader—whether a reader in the midst of the clamor of the great city or in the quiet of a distant countryside, whether old or young, whether well or on a sickbed, whether alone, far from family and friends, or in the bosom of your family, the writer of these lines extends in the name of Christ a most hearty good wish for a blessed Christmas.

Lesson of Experience

Experience teacheth many things, and all men are his scholars; yet he is a strange tutor unteaching that which he himself hath taught.

Deeds That Make Us

Our deeds still travel with us from afar, and what we have been makes us what we are.—George Eliot.

Burdens

God has furnished us with constant occasion of bearing one another's burdens.

Sew-Your-Own Joins Santa

DID you know, Milady, that Santa Claus and Sew-Your-Own have joined forces to make this the brightest, charmingest Christmas you've ever known? Yes, it's a fact! And you who've tried so hard to be good (and never a little naughty) are going to be rewarded to the full. Gifts by Sew-Your-Own from Santa Claus to you. Here's what you may expect (but remember, "Do not open until Christmas").

You're in line for personalized gifts this year, lucky lady, and what could be closer to your heart's desire than a velvet housecoat—nothing indeed (Sew-Your-Own knows every girl's weakness). So keep your fingers crossed and say a little prayer that December 25th will find you merry, cozy and beautiful in this festive young fashion.

Darling and Practical.

For Miss Keep-the-Home-Beautiful we've specially designed a pair of really different aprons. One is the kind to wear when actually doing kitchen chores, the other is a dressy model—so pretty you will make a darling hostess. Sew-Your-Own sends these out in one package but Santa may split them up, so don't feel slighted, Miss K-T-H-B, if your stocking gives forth only one—either the tea time model or the all-around-the-clock style.

If you're a very young lady you may find Gift No. 1393 or Gift Set No. 1423 packed neatly in your stocking one fine morning soon. The former, a dress plus dainty shorts, will be a peachy combination to wear to parties when you want to be "dressed up swell." The Temple Trio, a hat, scarf and muff set, was designed to put a little "Hollywood" in your Christmas. It's as bright and cheerful as you could wish for. Hope you're the winner, little lady!

The Patterns.

Pattern 1210 is designed for sizes 14 to 20 (32 to 42 bust). Size 16 (full length) requires 5⅞ yards of 39 inch material; in medium length 5¼ yards.

Pattern 1422 is designed for sizes Small (34-36), Medium (38-40), and Large (42-44). Plain apron requires 1⅞ yards of 35 inch material for medium size. The dressy style requires 1½ yards of 39 inch material for medium size, plus 4 yards of machine ruffling for trimming, as pictured.

Pattern 1393 is designed for sizes 6, 8, 10, 12, 14 years. Size 8 requires 2⅝ yards of 39 inch material.

Pattern Set 1423 is designed for sizes Small (18 in. head size), Medium (20 in. head size), and Large (21½ in. head size). The ensemble, medium size, requires 1⅛ yards of 54 inch material.

Send your order to The Sewing Circle Pattern Dept., Room 1020, 211 W. Wacker Drive, Chicago, Ill. Price of patterns, 15 cents (in coins) each.

New Pattern Book.

Send 15 cents for the Barbara Bell Fall and Winter Pattern Book. Make yourself attractive, practical and becoming clothes, selecting designs from the Barbara Bell well-planned, easy-to-make patterns.

© Bell Syndicate, WNU Service.

Ask Me Another

A General Quiz

1. What is the only walled city in America?
2. Why is the sky blue?
3. What land lies closest to 0 degress latitude and 0 degrees longitude?
4. What was Aaron Burr's conspiracy supposed to have been?
5. What harbor has two tides a day?
6. What is the length of the longest pipe line in the world?
7. Name a few authors who had to wait a long time for financial success.

Answers

1. Quebec.
2. Because the particles of dust which are floating in the upper atmosphere reflect only the blue waves of light.
3. The British Gold Coast colony is nearest.
4. To form a new empire in the Southwest out of Mexican or Louisiana territory.
5. The harbor of Southampton, England.
6. The longest pipe line was recently built under American direction across Asia Minor, and extends for a distance of approximately 1,150 miles.
7. Joseph Conrad wrote for 20 years before he sold a book. In the first nine years of George Bernard Shaw's literary endeavor, he realized about $30. A. A. Milne earned about $100 the first year he spent as a full-time author.

A Three Days' Cough Is Your Danger Signal

No matter how many medicines you have tried for your cough, chest cold, or bronchial irritation, you can get relief now with Creomulsion. Serious trouble may be brewing and you cannot afford to take a chance with any remedy less potent than Creomulsion, which goes right to the seat of the trouble and aids nature to soothe and heal the inflamed mucous membranes and to loosen and expel the germ-laden phlegm.

Even if other remedies have failed, don't be discouraged, try Creomulsion. Your druggist is authorized to refund your money if you are not thoroughly satisfied with the benefits obtained from the very first bottle. Creomulsion is one word—not two, and it has no hyphen in it. Ask for it plainly, see that the name on the bottle is Creomulsion, and you'll get the genuine product and the relief you want. (Adv.)

GET RID OF BIG UGLY PORES

PLENTY OF DATES NOW...DENTON'S FACIAL MAGNESIA MADE HER SKIN FRESH, YOUNG, BEAUTIFUL

Romance hasn't a chance when big ugly pores spoil skin-texture. Men love the soft smoothness of a fresh young complexion. Denton's Facial Magnesia does miracles for unsightly skin. Ugly pores disappear, skin becomes firm and smooth.

Watch your complexion take on new beauty

Even the first few treatments with Denton's Facial Magnesia make a remarkable difference. With the Denton Magic Mirror you can actually see the texture of your skin become smoother day by day. Imperfections are washed clean. Wrinkles gradually disappear. Before you know it Denton's has brought you entirely new skin loveliness.

EXTRAORDINARY OFFER
—Saves You Money

You can try Denton's Facial Magnesia on the most liberal offer we have ever made—good for a few weeks only. We will send you a full 12 oz. bottle (retail price $1) *plus* a regular sized box of famous Milnesia Wafers (known throughout the country as the *original* Milk of Magnesia tablets), *plus* the Denton Magic Mirror (shows you what your skin specialist sees) . . . all for only $1! Don't miss out on this remarkable offer. Write today

DENTON'S
Facial Magnesia

FILL OUT COUPON NOW

SELECT PRODUCTS, Inc.
4402—23rd St.,
Long Island City, N.Y.
Enclosed find $1 (cash or stamps) for which send me your special introductory combination.

Name.....
Street Address.....
City.....State.....

The Klemme Times

R. A. JORGENSON, Publisher.

Entered At The Post Office At Klemme, Ia,. as 2nd Class Matter

12—TELEPHONE NUMBER—12

SUBSCRIPTION RATES

In Hancock County $1.50 per year
(In advance $1.00 per year)

All Iowa Subscribers $2.00 per year
Outside Iowa $2.50 per year

All subscriptions for papers going to points within the county are considered continuing yearly subscriptions to be discontinued only upon notice from subscribers or at publisher's discretion All other subscriptions will be discontinued one month after expiration, if not renewed, but time for payment will be extended if arrangement is made by the subscriber.

MORE FOOD PER DOLLAR IN 1938 IS PREDICTED

Seasonal Purchases Should Aid Budget Still More, State College Specialist Suggests

A favorable price situation for food that must be purchased was pictured for Iowa farm families in [illegible] by Miss Ruby Simpson, extension management specialist, in the [illegible] for farm family living.

Foods are expected to continue the downward price trend begun the last half of this year. Meat prices will drop noticeably, especially in high quality meats.

The only other commodity in which a price drop is anticipated is in cotton, wool and rayon cloth. The drop will not be reflected in ready-to-wear, however, for manufacturing costs will slightly increase clothing prices. Price increases are predicted for furniture, shoes, fuel and household equipment. Because in some families less cash will be available for farm living, due to lower net cash income, fewer non-necessities will be purchased.

A recent survey of the food situation by extension nutritionists revealed that most Iowa housewives have on hand a normal and fairly adequate supply of home canned and stored fruits and vegetables, Miss Simpson said. Although fall gardens were destroyed by grasshoppers in some counties, much canning was done early and the pests came to late to damage more than the foliage of root vegetables. The supply of most commercially canned vegetables is the largest on record.

By buying food with an eye on seasonal price changes, the Iowa farm homemaker can supplement her home supply with a relatively smaller grocery bill, Miss Simpson said. When some foods show a setsonal rise, others frequently may be substituted.

Foods as a whole reach their low around March of each year and gradually rise until the November high is reached. Fruits are usually at their lowest during November, December and January and at their highest during August.

Cereals change but little in price the year round. Dairy products drop rather sharply in the summer months when production is at its peak and rise from September to a high point in December. Butter follows this pattern rather closely The year's highest point for eggs is usually November and December.

Potatoes and sweet potatoes usually reach a seasonal low point in October and November. Citrus fruits, particularly oranges, are at their lowest price from December through January, when they rise sharply until May and continue upward more gradually until October. Bananas change little the year round because they are imported, imports being smaller and smaller and prices higher from November through March.

STOLEN AUTOMOBILE FOUND AT FORT DODGE

Sheriff L. M. Brower recovered an automobile stolen from Lawrence Sobek, farm hand at the Albert Schmidt farm near Klemme Monday, and abandoned at Fort Dodge.

R. V. Littledog, also working for Schmidt, left with the car and had not been arrested Tuesday.

His home is believed to be at Council Bluffs.

The Rock of Gibraltar is 1,396 feet high.

Shamrocks Beat Garner For Seventh Victory This Season

SHAMROCKS WIN CLOSE GAME FROM GARNER

Was Hard, Clean Game And One Of The Fastest Of The Season

Tuesday night the Shamrocks defeated a fast and scrappy Garner team 35 to 29, in what was the fastest game, to date, this season. Trailing through most of the first half the Shamrocks finally opened up late in the second quarter, and grabbed an 18 to 14 lead at half time.

At the opening of the second half both teams poured in a volley of shots, but Klemme managed to hold a five-point lead as the third quarter ended.

The last quarter saw Garner taking many shots and adding eight points to their score, while Klemme, playing more or less of a stall game, bucketed nine points as their opponents were pulled out of position.

Grosshuesch hit the hoop for six field goals to share scoring honors with Jorgenson, who garnered five field goals and counted twice on free throws. Trampel made good on two from the field and four from the free throw line for eight points, while Schuldt got one of each for three points

KLEMME—35

	FG	FT	F
Grosshuesch, f.	6	0	2
Trampel, f	2	4	1
Kluckhohn, f.	0	0	3
Jorgenson, c.	5	2	2
Schuldt, g	1	1	0
Lau, g.	0	0	3
TOTALS	14	7	10

Free throws made 7 out of 16.

GARNER—29

	FG	FT	F
Tompkins, f.	4	0	2
C. Stille, f.	1	0	2
Engstler, f.	0	0	1
Collins, f.	2	0	2
Denny, c.	2	0	3
Anderson, g.	4	1	1
Missal, g	0	2	2
TOTALS	13	3	13

Free throws: made 3 out of 11

The Little Shamrocks suffered their first defeat of the season when the larger Garner reserves trounced them 20 to 9. Four of the Little Shamrocks had never seen action on a floor so large as Garner's and were rather lost

Barz got two field goals, while Stille and Grange each got one Kluckhohn added a free throw to make up the total score. Zolke led the Garner attack with four field goals for eight points.

NOTICE OF PURCHASE AT TAX SALE

To Philip Bock, et al.

YOU ARE HEREBY NOTIFIED, That on the 7th day of January, A. D, 1935 the following described piece of real estate, situated in the County of Hancock and State of Iowa. Lot 1, Block 4, Morningside Add. to Klemme Corp. was sold at Tax Sale by the Treasurer of said County to Carl Anderson who is now the lawful holder of the Certificate of Purchase thereof; that the right of redemption will expire, and a deed for said land be made unless redemption from such sale be made within ninety days of the completed service of this notice. Tax Sale Certificate No. 1400.

Dated this 6th day of December, A. D., 1937.

CARL ANDERSON,
Owner of said Certificate of Tax Sale

NOTICE OF PURCHASE AT TAX SALE

To G. W. Kluckhohn, et al.

YOU ARE HEREBY NOTIFIED, That on the 7th day of January, A D., 1935 the following described piece of real estate, situated in the County of Hancock and State of Iowa: Lot 2, Block 4, Morningside Add to Klemme, Corp was sold at Tax Sale by the Treasurer of said County to Carl Anderson who is now the lawful holder of the Certificate of Purchase thereof: that the right of redemption will expire, and a deed for said land be made, unless redemption from such sale be made within ninety days from the completed service of this notice. Tax Sale Certificate No 1406.

Dated this 6th day of December, A. D., 1937.

CARL ANDERSON,
Owner of said Certificate of Tax Sale

It is estimated that an increase of a half cent a loaf in bread will add $50,000,000 to the public food bill in a year.

STRETCH HENS' WORKING HOURS BY USING LIGHTS

Turn roosting hours into feeding and laying hours during the season of short days and relatively high egg prices.

Artificial light, says H. L. Wilcke, head of poultry husbandry at Iowa State College, may be used to advantage during the fall and winter months to increase egg production. If lights have not already been turned on, they should be at once, he suggests, as it is profitable to keep the laying birds busy and off the roosts for at least 12 to 14 hours each day. There are several methods for using artificial lights.

One method is to use one 50-watt bulb, or its equivalent, for each 200 square feet of floor space. The lights should be turned on in the morning early enough to provide the suggested 12 to 14 hours of light, or they may be turned on in both the morning and evening. If the lights may be dimmed the latter method will probably prove the best, but if not, only morning lights should be used, as shutting off lights abruptly at night will leave to many birds unable to find their way to the roosts.

A second method for using artificial lights, as suggested by Dr. Wilcke, is to use lights all night—a 15 to 25-watt bulb for each 200 square feet of floor space. A light reflector should be used so that the light hits below the dropping boards, the roosts being shaded. The self-feeder and waterer should be directly under the light so that those birds wishing to feed during the night may do so Dr. Wilcke explains that while most of the birds remain on the roost at any one time, there are always some down feeding at any hour.

If electricity is not available, kerosene and gasoline lanterns properly protected by wire netting may be used profitably. Also, during the months of highest egg prices poultrymen often reap additional profits by using a brooder stove, or other small stove, encased in metal sheeting, to heat the laying house. Insulation of the walls of the house will aid further in making the quarters less drafty

The only mineral given to cows at the Iowa State College Dairy Farm is bone meal. The grain ration includes' 2 per cent of this mineral.

Photograp
LIVE
FOREVER
RUSSE
[illegible] TO STUDIO
Next to J C [illegible]

FREE

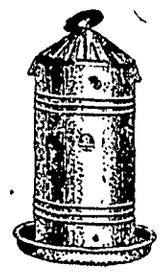

One 5-gallon Chicken Watere

Call At Store And Register

On Christmas Eve we are giving away absolutely free one five gallon PRIDE OF THE FARM, heated chicken waterer to the poultry owner who registers the closest guess as to how long the new CROWN ALUMINUM burner will run in our show window burning furnace oil.

Your guess is as good as anyone's but you must take the guess out of winter egg production by providing plenty of water.

Klemme Chickens Don't Eat Ice

Northern
Lumber Implement C

Ira Overholt, Mgr.

Where Old Friends Meet

—FOR—

Short Orders, Lunches, Soft Drinks, Beer, Candy, Cigars, Cigarettes, Tobacco, Home made Ice Cream Cones, and Ice Cream.

WILES' CAFE

SHOP IN GARNER
FOR THE THINGS YOU CAN NOT GET AT HOME

CHRISTMAS . . .

GET READY NOW FOR

Here is the place to select your GIFT for "HIM." If he chose the gift himself, he would come to this "Store For Men." We will be glad to help you select a suitable gift from our large line of Gifts for Men and Boys

WILLE'S

CLOTHING AND SHOES GARNER, IOWA

Frank Senneff F.E. Blackstone

Senneff & Blackstone
LAWYERS

Garner Iowa

Xmas Gifts..

We have a complete line of Toys, Wagons, Sleds, etc. Select Car Accessories for "His" Gift Our prices are low.

Coast-To-Coast

Kerr & Steinberg, Owners

Mrs. C. R. Sweigard

General Insurance

Phone 78 Garner

The Gift Store---

We are showing a large variety of practical Gifts for Ladies and Misses, Men and Boys. We suggest that you give gifts that they can wear. Novelty Gifts of all kinds at reasonable prices.

C. H. SCHISSEL, Dry Goods

Oldsmobile---

"RIDES LIKE A MILLION"

Compare OLDSMOBILE with other cars of similar price and you realize there are many definite reasons why OLDSMOBILE "rides like a million." The car with the modern fine car features. Before you buy get double proof. Drive! Compare!

GARNER MOTOR SALES

OLDSMOBILE CHEVROLET

The Gift Supreme
FURNITURE

THIS YEAR GIVE GIFTS THAT ARE PRACTICAL . . . GIFTS FOR THE HOME

We are showing a wide selection of GIFTS that will please every person and bring joy to the family. To spread real Christmas Cheer, give Gifts for the home.

THESE GIFTS WILL BE APPRECIATED . . .

End Tables
Coffee Tables
Book Shelves
Foot Stools
Small Rugs
Cedar Chests
Occasional Chairs
Smoking Cabinets
Smoking Stands
Art Metal Products
Book Ends
Carpet Sweepers

THESE ARE PRACTICAL GIFT SUGGESTIONS . . .

I. E. S. Table Lamps
I. E. S. Floor Lamps
Rocking Chairs
Fireside Chairs
Children's Chairs
Large Mirrors
Table Scarfs
Studio Couches
Bed Lamps
Framed Pictures
Sewing Cabinets
Hoover Cleaners

Come in and look around . . . . Make your selections while our stock is complete. Dozens of beautiful items moderately priced, too!

YOUR HOME PLANNING HEADQUARTERS

CARL W. BOHN

SUCCESSOR TO SHANNON-BOHN, INC.

Phone 57 or 163 For Evening Appointments Garner, Iowa

often is unpleasant. Yet
est part of a man's life is
is working days are over.

n with a one-track mind
ally all right until he goes
trolley.

Even the self-made man may forget to put on the finishing touches.

The earth's crust is only ninety miles thick That of some people is much thicker

nta Advises That You
ake This A . . .
"Radio Christmas!"

ADIO will bring real joy to he hole family 365 days the
he year And when you are selecting a Radio be sure to in-
gate the many features on the

ZENITH TRADE MARK REG
LONG DISTANCE RADIO TRADE MARK REG

u live on the farm ask us about the Zenith which can be
ged from battery to high-line operation by the simple flip
switch No need now to buy a new radio when the high-line
es your home if you own a ZENITH

PHONE FOR DEMONSTRATION

Lewis Radio Shop

ag Washers Shellane Gas Radio Repairing

ncrease Your
OULTRY PROFITS
try that is in poor condition or
ted with Worms, Lice and Mites
ot be profitable. Baby chicks also
proper care.

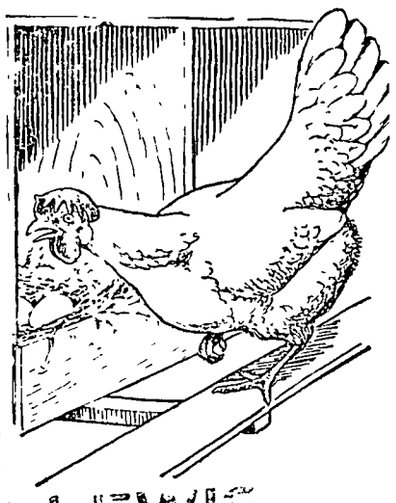

Dr. LeGear's
OULTRY REMEDIES
surely aid you to make Bigger
try Profits. Dr. LeGear's Poultry
cription, Mineral-ized, Poultry
m Powder, and Nicotine Kamala
(for chicks and adult fowls)
k Tablets, Dip and Disinfectant
Head Lice Ointment—will provo
profit makers for you.
faction Guaranteed or Money Back

HENRY LEWIS
Klemme, Iowa
duce Store

GIFT SPECIALS are here!!

elect Your
hristmas Gifts HERE . . .

erving Trays
and Bags
afety Razors
having Mirrors
ive-year Diaries
ridge Sets
tomizers
lectric Lamps
ilverware
Wrist Watches
ractors
ox Candy
oilet Sets
erving Sets
oty's Sets

Manicure Sets
Military Sets
Pocket Watches
Flash Lights
Xmas Box Cigars
Traveling Sets
Jack Knives
Smoking Sets
Cigarette Lighters
Cribbage Boards
Clocks
Games
Bill Folds
Drawing Books
Christmas Cards

Wilson's Pharmacy

8 Shopping Days Before Christmas

Shop Today In Klemme!

Local Happenings

Klemme and Vicinity

Martin Elstad was at Mason City on business Saturday.

Shop early Only eight more shopping days until Christmas

Rev Harry Buss, wife and three children left Tuesday for their home at Morley, Iowa

Mr and Mrs W Henry Galbreth and Jacqueline Kudje were Mason City visitors Saturday.

Mrs Sumner Trumbull went to Waterloo Thursday where she stayed until Sunday.

The Auxiliary will hold a bake sale at Kluckhohn's store Saturday starting at 8 00 a m

FOR SALE—Simplex oil burner Inquire Northern Lumber Manufacturing Co

Mrs. John Day spent several days the fore part of the week visiting at the Dorance Day home in Mason City

BAKE SALE Come and purchase goods Saturday from the Auxiliary ladies. The Sale will be held at Kruckhohn's store

Rev and Mrs. Zabilka attended an all day meeting of the preachers of this district at Garner Tuesday

Mr and Mrs. Dorance Day and son, Gary, drove over from Mason City Saturday evening and spent Sunday at the John Day home

Mrs Victor Waldck returned to her home at Hayfield last week after a major operation at the Park hospital She is a sister of Emil Patet of Klemme.

Mr. and Mrs Ernest Lewis drove to Grundy Center Sunday where Mrs Lewis remained for a couple days visit with her mother, Mrs Franz.

Mrs Will Kirkwood entertained some friends at bridge last week Wednesday afternoon. Mrs. A. H Dulmes received high prize, and Mrs Ed. Jacobs, low prize. A lovely lunch was served.

Mr and Mrs Gus Carlson and Mrs James Carlson and Mrs. Howard Wilson of Ingram, Wisconsin, were supper guests Sunday with Mrs. C. A. Arnold and Minnie Lenz.

Dr and Mrs. A. H Dulmes entertained the following to a 7 00 o'clock dinner Sunday evening: Mr and Mrs W. L. Thada, Mr. and Mrs. W H Galbreth. Mr. and Mrs. A. J Kudje, R. A. Jorgenson and family, and Mr and Mrs. P. M. Wilson Bridge was played and high scores were won by Mr. and Mrs. Kudje and the travel prize by R. A Jorgenson.

Mrs Walter Lemke and baby daughter returned from the hospital at Hampton the first of last week, and are staying at the Leonard Swanson home for awhile. The Lemke's have decided to call the little miss. Joan Elaine.

Henry Smid is ill at his home and has been confined to his bed for the past week It was at first thought that "Hank" was suffering from malta fever but tests revealed that was not the case Henry is reported much better at this writing and should be out again in a short time

Delt-Em Bridge Club Met At C. G. Waterman Home

The U-Delt-Em bridge club met at the home of Mrs C G Waterman Thursday afternoon. Mrs Fred J. Arnold and Mrs E F. Jacobs were winners of high scores Mrs W F. Missman was a guest Lunch was served after play.

HELLO, FOLKS!

A nine pound baby girl was born to Mr and Mrs. Walter Henrichen Sunday morning

Eugene Haberkamp Celebrated Birthday Saturday

Eugene Haberkamp was twelve years old Saturday and in honor of the event Dean Meikel, Billy Grosshuesch, Elwyn Jacobs and Junior Buntenbach spent the afternoon with him. playing games and having a general good time, after which the boys enjoyed a nice lunch.

NOTICE OF EXPIRATION OF PERIOD OF REDEMPTION

TO. P. L. Meigne. the heirs of P L. Meigne, all persons interested in the estate of P L. Meigne and to whom it may concern

You are hereby notified that the following described real estate, situated in Hancock County, Iowa, to-wit: Lot 5 in Block 1, Morningside Addition to the Town of Klemme. Iowa, was sold for taxes of 1929 to 1933, inclusive, at Rummage Sale on the 7th day of January, 1935, at the regular tax sale, to Quentin Stille. who is now the lawful owner of the certificate of purchase at said sale, same being Certificate No. 1410, and that the right of redemption will expire and a Treasurer's Deed for said land will be made unless redemption from such sale be made within ninety (90) days from the date of the completed service of this notice.

Dated this 15th day of December, 1937.

QUENTIN STILLE
Owner of Tax Sale
Certificate No. 1410.

ITEMS OF INTEREST FROM ELL TOWNSHIP

Mr. and Mrs John Christens and family were Sunday guests to dinner at the Bill Neuberger home.

Mr. and Mrs Roy Swanson were Sunday afternoon visitors at the parental Will Haberkamp home

Mr. and Mrs Awalt Jahnke and son, Leonard were Monday evening visitors at the John Waddingham home.

Mrs. James Carlson of Ingram, Wisconsin, spent Friday with Mrs. Clarence Lemke.

Mr and Mrs Jennings Anderson and family were dinner guests at the Carl Prelipp home at Kanawha Sunday

Mrs. Herman Stromer and daughter. Nellie, and Mrs. Verner Stromer were shopping at Mason City Saturday

Mr. and Mrs. Lloyd Smith entertained Mr. and Mrs. Earl Smith and daughter, Joan, and Jim Gilbert to supper Saturday evening

Mr and Mrs Ernest Helps visited at the Walter Reed home Thursday evening

Mr. and Mrs. Ted Dutheridge visited at the Ernest Helps home Friday evening.

VAGABONDS WIN OVER FERTILE INDEPENDENTS

Grabbing an early lead the Klemme Vagabonds outscored the Fertile Independents 52 to 32 on the local floor Monday night.

Brinkman and Keeper led the soering with 19 and 18 points respectively.

Autogyro Lands Like 'Chute

BREMEN, Germany (U P.) -A new autogyro which stands still in the air, starts and lands vertically, and is described as crash-proof, has been tried out by the Focke-Wulf Aircraft company, it is said

One can not achieve success without first taking a chance.

MAN HELD ON CHARGE OF FORGERY LODGED IN FOREST CITY JAIL

GARNER—Earl Foley, brought here on a forgery charge by Deputy Sheriff Elmer Katter, from Toledo was lodged in the Forest City jail Monday to await a hearing Friday.

Foley, whose home is at Tama, had recently been employed by George Urich, farmer near Garner.

MEN WANTED

$75 a month paid to many men first and more later. Local manager of nationally known company wants to hire several men for work in this locality. Deliver orders to farmers, render service and other work Farm experience desireable. Car necessary. Permanent work You only need to give your name and address Address Box 5674. care of this paper.
Name
Address

CIGARS
THE IDEAL GIFT
Just the thing to give Dad or Brother, his favorite brand of Cigars or Cigarettes. Also we carry a complete line of Pipes and Tobaccos.

A Box of Candy
Are you pondering the question "What shall I give Her?" The answer is . . A Box of Fine Candy.
Get Your Christmas Ice Cream Here . . .

Quandt's

● The alert reader will recognize at once that here is a golden opportunity to obtain the outstanding subscription bargain of the year.

THIS NEWSPAPER, 1Year
And Any Magazine Listed—Both for Price Shown.
(All subscriptions for one year unless otherwise shown)

☐ AMERICAN BOY	$1.80
☐ AMERICAN FRUIT GROWER	1.25
☐ AMERICAN GIRL	1.80
☐ AMERICAN MAGAZINE	2.80
☐ BETTER HOMES & GARDENS	1.50
☐ BREEDERS' GAZETTE	1.15
☐ CHILD LIFE	2.80
☐ CHRISTIAN HERALD	2.30
☐ COLLIERS	2.30
☐ COUNTRY HOME	1.15
☐ ETUDE MUSIC MAGAZINE	2.50
☐ FARM JOURNAL	1.15
☐ HOME ARTS NEEDLECRAFT	1.25
☐ LIBERTY MAGAZINE	2.30
☐ McCALL'S MAGAZINE	1.50
☐ MODERN MECHANIX	1.80
☐ OPEN ROAD (BOYS), 2 YRS	1.80
☐ PARENTS' MAGAZINE	2.30
☐ PATHFINDER	1.30
☐ PHOTOPLAY	2.80
☐ PHYSICAL CULTURE	2.80
☐ PICTORIAL REVIEW	1.50
☐ POPULAR MECHANICS	2.80
☐ POPULAR SCIENCE MONTHLY	1.80
☐ RADIO NEWS & SHORT WAVE	2.80
☐ REDBOOK MAGAZINE	2.80
☐ ROMANTIC MAGAZINE	1.50
☐ SILVER SCREEN	1.50
☐ SUCCESSFUL FARMING	1.25
☐ TRUE CONFESSIONS	1.50
☐ TRUE STORY	1.80
☐ WOMAN'S WORLD	1.25

MAIL THIS COUPON TODAY!
CHECK MAGAZINE DESIRED ABOVE (X)
Gentlemen: I enclose $..... for which send me your newspaper for a full year, and the magazine checked.
Name .....
St. or R.F.D. .....
Post Office .....
Be Wise

The Shamrock Times

AMES MAN IS FINED FOR DRUNK DRIVING

Quigley Bound Over To Court On Check Charge

GARNER—C R Corrick of Ames, arrested for drunken driving near Garner Wednesday, was taken before Judge M. H. Kepler at Charles City Friday where he pleaded guilty and was fined $300.

He was arrested by Jamse O'Connor, Garner Marshall.

County Attorney W. D Daly filed information against Francis Quigley of near Klemme. Quigley was given a hearing in the court of Justice H. V Reed and was bound over to the next district term of court. The complaining witness was Tom Quigley, a brother on whom he had written checks totaling to $7 50.

MUCH MALTING GRADE BARLEY PRODUCED IN IOWA THIS YEAR

Iowa farmers this year produced an unusually large amount of barley good enough to make the "malting" grade and earn premium prices, says E. J. Dyas, Iowa State College extension agronomist.

During two months, August and September, for which complete records are now available, 432 carloads of Iowa barley graded in the malting subclass when marketed At the same time only 30 carloads of barley were designated as "blighted" on official inspection certificates

The proportion of barley in the malting grade is the highest in several years, Dyas says.

Iowa's 1937 barley crop is estimated at 13,361,000 bushels.

Economists at Iowa State College believe that it may be next winter or fall before good quality fat cattle will again command maximum price.

YOU NEED THE BEST FOR

Winter Driving

It don't pay to use low grade gas and oil for winter driving Demand the best . . it means better performance in every way.

White Rose Gasoline

is especially refined to give your car maximum power and pick up in coldest weather, together with quick starting which conserves your battery.

•

PENNFIELD MOTOR OIL. . . .

We recommend PENNFIELD Motor Oil for winter driving. Gives sure and thorough lubrication We have it in winter grade for all cars.

•

FREE SERVICE

Let us check your radiator, crank case and tires frequently during the cold winter months. Drive in and be safe

•

Hancock County Co-Op. Oil Station

Herman Paul, Station Mgr.

High School News

Mr. and Mrs. Galbreth entertained the teachers to dinner at their home, December 15th. After dinner games were played There was a Christmas tree and an exchange of gifts.

—Gertrude Grosshuesch

—K H S—

The advanced Home Economics class will entertain the school board and the faculty December 21st at a dinner at the school.

—Gertrude Grosshuesch

—K H S—

Eloise Etchen served a breakfast to the other senior girls and Miss Wallace and Miss Brakel, their guest, Thursday noon, December 9th Irene spitler was appointed as the assistant. The menu included oranges, grape nuts, egg omelet and bacon, whole-wheat raisin bread and coffee

This breakfast was a part of the girls' work in Home Economics.

—Adala Wille

—K H S—

LaRayne Stille, of the first division Typing I class, was the second student to type 30 words a minute on a five minute test His rate was 30, with 5 errors.

—K H S—

The bookkeeping class started their second practice set this week.

The boys and girls glee clubs have joined together to form a mixed chorus and have been practicing Christmas songs.

—Marjorie Lemke

—K H S—

The physics class has experimented with the various types of window painting, to try and find a solution to the glare in the assembly.

—Marjorie Lemke

—K H S—

Between the halves of the Hayfield first team game, sixteen girls from the physical training class, with Elaine Buntenbach as drum major, gave a drill. They were accompanied at the piano by Miss Brakel. After marching for a time they formed a letter "K" and gave several yells, after which they continued the drill.

—Marjorie Lemke

—K H S—

The Junior Class is selling candy at home basketball games. Patronize the Junior class!

Grade School News

Grades 1 and 2

The second graders are reading from new books now. We enjoy our new stories and workbooks

Melvin has a new story book He has been reading some of the stories to us.

The first graders are making riddle books

Grades 3 and 4

We are reading Christmas stories and learning Christmas songs.

We have been using the rythm band instruments. We are learning to play Jingle Bells as well as to sing it.

You should see the Santa Claus pictures that we can draw!

Next week we hope to be working on our Christmas Unit. One group will study about "Christmas Carols," another group about "The Christmas Story" and another group about "Christmas in Other Lands.'

Grades 5 and 6

We are having a dental campaign in our room. Five people have turned in signed dental cards Duard and Corrine tied for getting theirs back first. Junior, Ewald and Patricia are the others who have handed theirs in. We hope to have a perfect record.

We listened to a radio program Wednesday describing a trip across Siberia.

The following people had perfect scores in spelling last week: Edward, Betty, Ewald, Duard, Lawrence and Corrine.

Herbert Mueller has been absent this week with chicken pox.

The sixth graders finished their health posters on the milk unit. We did the printing with the lettering pen.

In art we have started making Christmas pictures. The first was a crayon drawing of Santa Claus in his sleigh drawn by reindeer.

Grades 7 and 8

Reporter—Russell Wade

This week dental cards were distributed to the members of our room We hope that everyone will return his card signed.

The seventh grade has organized a reading club They named it the R.E.A D. Club. This week we wrote our constitution. We plan to elect officers soon

Those who received 100 per cent in spelling are. Melvin Coobs, Lucille Hartbeck, Billy Zabilka, Billy Grosshuesch, Eugene Haberkamp. Elwyn Jacobs and Caroline Schwartz.

The patrolmen for this week are Elwyn Jacobs and Eugene Haberkamp.

ITEMS OF INTEREST FROM AVERY TOWNSHIP

•

Mr. and Mrs. John Trampel and son, Melbourne, were visiting at the Peter Trampel home Sunday afternoon.

Jake and Nealo Watermiller of Kanawha were Tuesday afternoon visitors at the Adolph Schlichting home.

Mr and Mrs Harlow Helps were business callers at Clear Lake Thursday afternoon.

Mr and Mrs. Herman Beek and sons, Donald and Henry of Meservey were callers at the John Trampel home Wednesday afternoon.

Herb Bailey was a business caller at Mason City Tuesday.

Mr. and Mrs. Lew Reimer of Garner and Mr and Mrs Robert Roths and family were entertained as dinner guests at the Fred Bachman home Sunday

Miss Esther Trampel and Mr Fred Caroles were callers at Belmond Thursday afternoon.

Mr and Mrs. Robert Marshall were Thursday afternoon visitors at the Harlow Helps home.

Mr. and Mrs. John Trampel and son. Melbourne, were visiting at the Bennie Beek home near Clear Lake Sunday

Mr and Mrs. Harlow Helps and family were Sunday visitors at the D. A. and Herbert Marshall home

Esther and Elmer Trampel and Fred Caroles were visiting Sunday evening at the Peter Trampel home.

GOODELL U. B. CHURCH

W. E. Dye, S. T. D., Pastor

Sunday School 10:00 (We have classes for all ages and sizes).

Morning Worship and Christmas Sermon 11:00 "Wise Men Come To Christ Today"

Christmas Cantata 7:30

Both of these services are worth while and we invite the public to attend.

NOT MUCH LEFT

J. N. Darling, noted cartoonist and equally famous conservation authority, in a recent radio address, pointed out the necessity of preserving wildlife wih the statement, "Thirty-five years from now we will have left just three acres of tillable land per capita. Three acres of tillable soil is the lowest possible minimum on which man can maintain a standard of living which we consider ours. After that we head downward toward the level of the Chinese."

REAL ESTATE TRANSFERS

Laura Bachman, wf To J. D. Bachman, hus Q. C. Deed, 11-8-37, $1,000. Lots 1, 2, 10, 11 & 12, Block 1 Farnam's Add to Goodell, East 25 ft. of Lot 1, all of Lots 3, 10, 11 & 12, Block 6, Farnam's 2nd Add. to Goodell, also that portion of land lying directly East of Block 6 Farnam's Add. to Goodell, known as Railroad St. that portion of land lying directly south of Block 6. also that part of alley through said Block 6, commencing at the east end of alley through said block and extending westward through said block 150 ft. as far as Lot 4 South 97 ft. of Lot 18, Block 7, Orig. Goodell also tract of land in NW¼ Sec 31-94-23.

Union Bond & Mtge Co. To Charles J. Mellwig Wty. Deed, 4-22-37, $1. SE¼ Sec. 12-96-25, except RR and ½ A. deed to Iowa Valley Sugar Co.

A. C Halverson, single To Otis Sandwick Wty. Deed, 1-16-37, $125 Tract of land of five acres off NE corner of Lot 3 in S½ SE¼ Sec. 15-97-23.

Guy George Gabrileson & Cora, hus & wf To Russ Gabrielson Q. C. Deed, 12-7-37, $1.00. East one-half of Lot 11 Block 10, Lot 14, Block 14, and all of Block 8. and Lots 13, 14, 15, 16 & 17, Block 8 all in the Town of Crystal Lake Lots 3 and 10 and East ½ Lots 2 and 11, Block 2. Maple Hill's Add to Britt, Iowa, and Lot 3, Block 13, Town of Crystal Lake, Iowa, and und. 1-sixth interest in N½ SW¼ Sec 28-97-25.

Frank F. Senneff To Guy George Gabrielson Receiver's Deed, 6-15-37 $1 E½ Lot 11, Block 10, Town of Crystal Lake, Iowa, Lot 14, Blk. 14, in the Town of Crystal Lake, All of Block 3. and Lots 13, 14, 15, 16 & 17, Block 8, Town of Crystal Lake, and Lots 3 & 10, and East ½ of Lots 2 & 11, all in Block 2 Maple Hill's Add. to Britt. Iowa, Und 1- sixth int. in N½ and SW¼ Sec. 28-97-25.

AIR MAPPING OF IOWA'S FARM LANDS COMPLETED

Aerial mapping of farm lands in Iowa, under original contracts for 1937, has been completed, according to information given Iowa State College extension officials by O D Klein, chairman of the state agricultural conservation committee.

Klein also announced that the original contracts have been extended to permit the flying of additional areas this fall if weather continues favorable.

Aerial mapping of about 427,000 square miles in several states was undertaken by the Agricultural Adjustment Administration this year as a means of providing more accurate farm measurements and a relatively cheap and improved method of determining performance on farms under the Agricultural Conservation Program, Klein explained

The work completed recently in Iowa by the Gaschet Aerial Survey of Des Moines, covers an area of 11,786 square miles, according to the original contract. This area covered twenty-two counties in Iowa. he said while six more counties are included in the extension of the area, which will add 2,935 square miles of aerial mapping for this state in 1937.

The counties of Iowa that will be mapped under the extension granted are Davis, Monroe, Appanoose Wayne, Lucas and Decatur.

"Aerial maps," Klein pointed out, "eliminate much of the expense and daily incident to farm measurement each year by providing records which can be used for a large number of farms year after year

REAL ESTATE TRANSFERS

Dwight T Smith & Mary M., wf To Ellen Gertrude Roach Q. C. Deed, 3-13-37., $1. Lot 3, Sunset View Add to the Town of Garner.

Ella McCaskey & Orlo B., wf & hus To Anna Bachman Q. C. Deed, 12-2-37, $1 East ½ Block 7, Town of Concord and part of 2nd st

Charles Wellik & Barbara, hus & wf To Carl & Anna Hollatz Wty. Deed, 10-15-37, $3400. Lot 1, Block 4, West Side Add. to Garner.

Charles C. Waldon To Lucy V. Waldon my wife Wty Deed, 12-2-37, $1 Lot 1, Block 5, John F Kluver's Add to Crystal Lake, Iowa.

George W. Lloyd & Grace, hus & wf To A. O. Peterson Wty. Deed, 11-9-37, $425. Lots 8, 9, 10, 11 & 12, Block 20, Anderson's 2nd Add. to Britt.

INTEREST SHOWN IN WINTER SPORTS

The public's increasing interest in winter sports is evidenced by the large number of requests for information about facilities in State Parks.

At the present time the only toboganslide provided is in Pine Lake State Park at Eldora Many parks provide natural skiing areas and are open to the public during the winter.

At Gull Point State Park in Dickinson County, Stone Park at Sioux City, Palisades State Park in Linn County and Lacey-Keosauqua State Park in Van Buren County, large lodges equipped with heating plants are available for witner parties or gatherings. Arrangements should be made in advance with the Custodian in charge.

The Conservation Commission hopes the public will make greater use of the state parks during the winter than ever before and that local interest will create the need for added winter facilities in the parks. The toboggan slide at Pine Lake State Park was constructed by the State in response to local interest of the people at Eldora and surrounding territory

Blessed is the man who has mastered the art of listening to his wife and the radio at the same time.

Stoned to death by the 18 w... he made love to! Read this ... ing true story in the AMER... WEEKLY, the magazine distr... with NEXT SUNDAY'S CHIC... HERALD AND EXAMINER.

Rock Island

HOME FOR THE HOLIDAYS GO ROCK ISLAND

•

You'll enjoy the clean comfort of air-conditioned Rock Island main line trains roomy, smooth riding in ... fortless safety, and the ... veniences of modern coaches and chair cars.

Costs are low—and you really enjoy the holidays you GO BY TRAIN.

A Winter Vacation ... makes an ideal gift Ask ... details

See Rock Island Agent ... details, or Address

•

C C Gardner G.A.P.D. 721 Locust Street Des Moines, Iowa.

ARE YOU LOOKING FOR

PRICE OR VALUE

IN THE SEED CORN YOU PLANT?

Before buying your 1938 supply of seed corn, ask yourself this question, "Is it sound economy to save $1.00 per acre on seed corn now and probably lose $6.00 an acre next fall?"

THE cheapest possible seed corn you can plant can be picked right out of your own crib. There is no way of knowing how it will produce. It isn't cold or drouth resistant—it won't withstand heavy winds—but IT IS CHEAP. In fact, it won't cost you anything but your time in selecting it . . . plus the market value of the corn.

If on the other hand—you select your seed corn on the saner and safer basis of VALUE—here is what **PIONEER**— the quality Hybrid Seed Corn—has to offer you.

PIONEER costs approximately $1.00 an acre to plant. But here's what you will get. New, improved hybrid crosses, expertly bred and developed from superior inbred strains—backed by the largest commercial corn-breeding program in the Middle West.

You will get a strong, vigorous seed from ears that have been detasseled from 12 to 15 times. You will get a superior seed that has been dried to 12%—with an average of 95 % STRONG GERMINATION — that has been carefully hand sorted and expertly cleaned and graded.

PIONEER refuses to take any short-cuts. PIONEER is only interested in the finest quality hybrid seed corn it is possible to produce.

Beware of cheap seed corn. Check well its breeding—the care and skill with which it was produced and processed. Don't let the lure of a dollar an acre at planting time cheat you out of a probable additional profit of $6.00 an acre at corn-picking time.

For the BEST VALUE in Quality Hybrid Seed Corn See Your Local PIONEER Representative

•

ALFRED JOSTEN, Garner
ART OLSON, Kanawha
G. C. BAKER, Belmond

Avery THE THEATRE BEAUTIFUL Garner Iowa

Wednesday and Thursday, Dec. 15-16. (Thurs is the GALA NITE). The role you'll always remember as one of his greatest Will Rogers in

"JUDGE PRIEST"

With Rochelle Hudson and Stepin Fetchit. Rogers as the shrewd but kindly judge, tempering justice with mercy, kindness with wit.

Andy Clyde in — "LODGE NIGHT."

Friday and Saturday, Dec. 17-18. (Double Feature). The inside story of the "TAXI" gal racket.

"PAID TO DANCE"

With Don Terry and Jacqueline Wells See the thrill packed drama of girls. It's death for the dance hall gals who talk.

AND Scott Colton and Jean Rogers in

"THE WILDCATTER"

A thrilling romance of the oil fields.

Sunday, Monday and Tuesday, Dec. 19-20-21. Double fun, double romance, double melody, double everything. Bing Crosby and Martha Raye in

"DOUBLE OR NOTHING"

A fortune hunting frolic packed double with laughs, love and song hits

"EDUCATED FISH" — Color Cartoon

Continuous show CHRISTMAS DAY.

Coming Dec. 26-27-28. Wm. Powell and Myrna Loy in "DOUBLE WEDDING."

Just a reminder—Theatre Tickets make an ideal XMAS Gift.

IF IT'S SHOWN AT THE AVERY—IT MUST BE GOOD

DEAD STOCK REMOVED

HORSES CATTLE HOGS

FREE

SHEEP COLTS CALVES

We Pay All Phone Calls

PHONE 88 KLEMME PHONE 500 GOODELL

•

Makers Of Green Top Tankage
BELMOND RENDERING WORKS

cow testing associ- | It was recently discovered that
arted in Iowa this | the common gartersnake is a ser-
ious menace to fish Until recently
it was not known that the garter-
snake was capable of as great fish
consumption as the watersnake

Certain species of turtles also have been discovered to consume many fishes or eggs.

. DALY
EY-AT-LAW
orth of Postoffice
140—GARNER

'll Be Ahead In ALL Ways With
A NEW 1938
HEVROLET

•

You'll be ahead in the great things you get . . . You'll be ahead in the small price you pay!

THE CAR THAT IS COMPLETE . . . .

Modern Mode Styling
Perfected Hydraulic Brakes
Genuine Knee-Action
All-Silent All-Steel Bodies
Valve-in-Head Engine
Fisher No-Draft Ventilation

•

CHEVROLET is the car that Is complete and that means the only low-priced car combining ALL the modern feature.. listed above.

"You'll Be Ahead With
A Chevrolet"

•

emme Auto Co.
Sales & Service — F. J. Arnold, Prop.

Funeral Service Held At M. E. Church Friday For Mrs. Buss

KLEMME WOMAN DIED AT HOME OF HER DAUGHTER

Mrs. Buss Had Been Ill For But A Short Time

Mrs Jennie Harberts Buss was born January 18. 1868 in Ogle Co, Illinois and died at the home of her daughter, Mrs Ed Becker, December 7 1937 She was 69 yrs, 10 months and 20 days old Sh came to Wright county with he parents in her youth It was here where she met Eelko Buss to whom she was married December 22 1892 Three years later they mov ed to the farm east of Klemme where they built up a fine home for themselves and their children

To this union were born eight children all of whom survived ex cept twin boys who died in thei infancy Those surviving are

Rauke of Hampton, Harry wh is preaching in Morley, Iowa, in the United Brethern Church, Ed gar on the home place, Mrs E Becker Mrs Sylvan Johnson an Mrs Dwight Helps, all living o farms east of Klemme

Mrs Buss was a member of th Methodist Episcopal Church i Klemme Often she had expresse to her pastor her interest in th church, which was manifested b her presence whenever possibl and also her support. Mrs Bus was a quiet and unnassuming soul yet left an imprint upon all who knew her which will not easily vanish away The heritage whic she left her children as a kind d voted, Christian mother is one tha all might well covet

Mrs Buss took sick about fiv weeks ago while visiting in Bel mond During this period she wa never considered critically ill and even sat up in bed Tuesday and ate her meals But late Tuesda night the angel of death came

Besides her children all wh are of matured age she leaves t mourn her death, two sisters, Hel- en Harberts and Mrs. Abbie Mein- ders of Belmond; Four brothers, John, George and Herbert of Bel- mond and Harry of Careton, South Dakota There are also eleven grand children and other distant relatives and a large host of friends

Funer l services were held from the Methodist Church in Klemme with the Rev Wm. Zabilka offic- iating.

Interment was made in the Klemme Cemetery beside her husband who died in 1926.

NEWS FROM GOODELL AND VICINITY

•

E. J Nelson has been on the sick list the past week.

Edward Hemingway and Rich- ard Lauen returned to school Mon- day after being absent on account of whooping cough

Henry Busse and Eula Veenstra were Mason City Shoppers Satur- day.

Cortland Buchanan of Mason City has been visiting at the home of his grandmother, Mrs. Allaben.

A large number of relatives and friends attended the funeral of Mrs. Jake Bachman held in the U B Church.

Mr. and Mrs Riffle of Clear Lake mourn the loss of their in- fant son who died shortly after birth Interment was made in Amsterdam Cemetery here. Mrs Riffle was the former Irene Carl- son of Klemme.

Mr. and Mrs. Hemingway and son, Edward, were Belmond callers Saturday

Mrs. D M. Conlan accompanied her brother, Chom Houghton, of Garner, to Marshalltown for a vis- it over the week end

Mrs. Gerald Burk and Mrs. Wil- mer Burk spent Friday with the former's mother, Mrs. Jay Griggs

Supt Baggs visited school in Dist No. 5, Avery Twp., one day last week.

Truman Nelson has been work- ing at the James home the past week

The public sale held at the Jay tended and everything sold for tended nd everything sold for high prices.

Mr. and Mrs. Laton Avery and Mrs Neilson were entertained to supper at the home of their son and family Saturday evening

The young married people's S S class are holding their monthly party at the Church Tuesday ev ening Billie Butts teaches this class Refreshments of ice cream and cake will be served

Mr. and Mrs Wilmer Burk and Donnie and Mr. and Mrs. Gerald Burk were dinner guests Sunday at the Gunwel Johnson home near Kanawha.

Mrs. A. C. Carpenter, asisted by her daughter-in-law, Mrs. Albert Schbchting, entertained the Har- ry and Lloyd Carpenter families and Mr and Mrs. Jim Trees and children of Belmond, to Sunday dinner in honor of A. C. Carpen- ter's birthday.

Mr and Mrs. Wm. Johnson en- tertained the E. J. Nelson and Ben Merkel families to dinner Sunday.

Mr and Mrs. Anson Avery and Louis Ann visited at the Jay Griggs home Sunday evening.

Friends are sorry to know that Mr. Schmalle Sr. is ill, having suffered a stroke.

Mr. and Mrs. W. L. Sherwood were Forest City Callers Saturday. They visited with their daughter, La Vonne, who attends college there.

Mr. and Mrs. George Johnson and George Sherwood of Iowa Falls, and Iris Sherwod of Lati- mer, spent Sunday at the W. L. Sherwood home.

Orick Rhodes and wife have moved to St. Louis, Mo. A family from Belmond have moved into the place they vacated.

Turning the cream separator at the proper speed affects is effeci- ency. If turned too slowly, it will not get all the cream.

LIBERTY TOWNSHIP NEWS

Mrs. Charles Ax visited at the Emery Schaefer home Monday.

Mr. and Mrs. Lewis Abele and family visited at the Walter Blum- er home Sunday evening.

Mr. and Mrs. Kenneth Gast vis- ited at the Henry Johnson home Sunday.

Mr. and Mrs. John Meinders and family were dinner guests at the Art Knoke home Sunday

Miss Valgo Goll visited at the Wm. Hempel home Saturday.

Mrs. Walter Bredlow visited at the Charles Ax home Saturday

Mr and Mrs. Wilbur Haeffner and daughter, Gloria, and Novel- la Beier were dinner guests at the Wes Haeffner home Sunday.

Mr. and Mrs. Albert Lange and Mary called at the John Griffen and Ralph Upmeyer homes Tues- day.

Mr. and Mrs. Walter Blumer have named their little daughter Marlene Marie

Elmer Schlei and son, Dale, called at the Albert Lange home Monday.

Mr and Mrs. Elmer Beier and family were dinner guests at the Emil Beier home Sunday.

The Liberty Standard Bearers held their monthly meeting at the home of the Misses Ruth and Madeline Abele There were sev- enteen members present. A Show- er was held for Mrs. Kalkwarf. who was formerly Florence Tan- ner. Refreshments were served at the close of the meeting.

Louie Sthal called at the Al- bert Lange home Monday.

Miss Winnifred Hempel spent Sunday at the home of her par- ents, Mr. and Mrs. Wm. Hempel.

Mr. and Mrs. Carlson and Mrs. Howard Wilson of Ingram Wis- and Mrs Ben Ridder, Daisy Schaef- er and Mrs Emil Beier visited at the Ben Reimer home Thursday afternoon.

Mrs. Kenneth Zwald visited at the Herman Gast home Monday.

Mr and Mrs. Frank Bredlow and family visited at the Wilbur Meckstraw home Sunday.

TRY THIS ONE

The Fox will test the skill of every trapper. He is a very cun- ning and smart furbearing ani- mal Foxes like to cross streams on fallen logs or stepping stones. One popular set for a fox is made by placing meat on a stick in water about four feet from shore. The bait should appear to be floating on the water. Several stepping are then placed between the shore and the bait The trap should be placed on one of these stones and careful- ly hidden with moss or leaves.

Card Of Thanks

We wish to take this means of expressing our thanks for the words of sympathy and folral offer- ings contributed in memory of our beloved one.

The Buss Family

watch
Clock and Jewelry Repairing
Prompt Service
M. N. ZEIGER
JEWELRY & OPTICAL STORE
GARNER, IOWA

A SAYS "SHOP AT THADA'S" FOR A—

MERRY CHRISTMAS

CHRISTMAS TREES AND DECORATIONS
ve a nice selection of Western and Northern Grown Trees. Christmas Tree Ornaments and Decorations of all kinds.

PRACTICAL GIFTS FOR ALL
ear Practical Gifts . . . gifts that are really appreciated. Here we list items that peal:

TS FOR LADIES
ND MISSES . . .
n Bed Spread
ox Of Admira-
n Hosiery
of Candy
of Stationery
se Dress
Scarfs
n Handkerchiefs
ed Handkerchiefs
Lingerie
Towels
metics
Robes

FOR MEN & BOYS
Dress Shirts
Ties
Leather Gloves
Winter Caps
Shaving Sets
Box Cigars
Silk Socks
Tie Sets
Handkerchiefs

EVERYTHING FOR THE KIDDIES . . .
Toys, all kinds
Games
Warm Mittens
School Sets
Snow Suits
Dolls, all kinds

•

Look over the many nice items we carry for Babies and small Children. Many suitable gifts for the Tiny Tots will be found here.

re displaying an especially large line of Gift Items this year and we pride our- on the quality at low prices. It will pay you to shop here for your Christmas

W. L. THADA

FEDERAL DEPOSIT INSURANCE CORPORATION — $5,000 MAXIMUM INSURANCE FOR EACH DEPOSITOR — MEMBER

Don't Let
Xmas Shopping
Get You Down!

•

So many have told us that before they had a checking account at this bank their shopping on credit made double work for them. There was the time taken for shopping and the extra time taken to run around the first of the month and pay bills. If they paid cash they had to wait for change and receipts.

A checking account here saves time—it takes the "hopping" out of shopping. You write the correct amount of money needed; cancelled checks are legal receipts; and charge purchases are readily paid by check through the mail the first of the month. Shop- ping by check is more convenient—and much safer!

OLDEST BANK IN HANCOCK COUNTY
First National Bank
Established 1892

Keeping Up With Science

By Science Service

© Science Service.—WNU Service.

Heart Ailments and Childbirth Studied by a New Method

"Scanography" Devised by a Dallas Physician

Dallas, Texas.—Better diagnosis of heart disorders is promised by "scanography," a new kind of X-ray photography, just presented to the medical profession by Robert H. Millwee, Dallas physician.

It enables scientists to study the ebbing and flowing of the blood in the heart. For the first time also it makes possible undistorted photographs of all bony structures within the human body.

Childbirth and motherhood should be made safer. For scanography permits the physician to determine accurately the dimensions of the mother's pelvic bones and the exact size of the head of the baby that is to be born.

The full name of this new tool of diagnostic medicine is "slit scanography X-ray photography."

Distortion Is Avoided.

Basic feat of the new Millwee method is to take clear and undistorted X-ray photographs of the human body and its various parts. To the layman perhaps the best way to explain the value of the new technique is to recall that in ordinary photography, when one is photographing a high building, it is necessary to adjust the camera so that in the resulting picture the building will not appear to be falling away or toward the viewer of the picture. Just "shooting" the picture produces the distortion that is so well known.

Dr. Millwee's scanograph method achieves the same purpose in X-ray photography where distortion of size in the various parts of the picture may mean, and has meant on occasions, a wrong diagnosis.

In scanograph photography, Dr. Millwee explained, the part of the body to be pictured is covered with a lead shield containing a series of slits. The X-ray tube moves across this series of slits and thus takes a series of long narrow pictures, one after the other on the X-ray negative. By varying the speed of movement of the X-ray tube, exposures in adjacent sections are taken several seconds apart as desired.

First Aid Kits May Be Harmful Unless Use Is Supervised

Chicago.—Warning that unsupervised use of first-aid kits in industrial plants may do more harm than good was issued by Dr M. N. Newquist of Chicago at the meeting here of the American College of Surgeons. He also declared that industrial organizations should, as far as possible, use hospitals already established in their communities for treatment of injuries to employees, rather than set up their own hospitals within the industrial plant.

"The use of first-aid kits in extremely decentralized industrial operations may be necessary," he said, "but their unsupervised use in industrial establishments as a whole should not be permitted.

"Fewer, and more centralized, first-aid stations or dispensaries are desirable in order to insure adequate treatment and records.

"Industrialists will find that in the long run they can obtain more efficient hospital service at less cost from organizations whose sole purpose is to conduct hospitals than they could by establishing their own hospitals."

New Evolution Theory Offered by Englishman

Washington.—Evolution by internal urges of various organs, as determined by the animal's use or disuse of them, is put forth in place of the Darwinian idea of natural selection and the Mendelian concept of genes or hereditary units, by Prof. W. P. Pycraft, well-known English zoologist, in the annual report of the Smithsonian institution.

Professor Pycraft's theory is that the body molds itself by diverting food, and hence growth, to those organs which are most stimulated in its ordinary activities. Consequently these organs are more developed than those which are less stimulated.

Orange Peel Oil

Rio de Janeiro.—Orange peels discarded by orange juice dealers are being used for the purpose of extracting oil. Although the industry is only in the experimental stage here, operations have produced sufficient orange oil for export.

Turn Lever and Find Out How Long You Are Going to Live

Many Other Questions Answered by a Machine

By JANE STAFFORD

New York.—How long are you probably going to live? How does a cut finger heal? What happens when it gets infected? Where is that sacro-iliac joint that got out of whack and doubled you up with backache the other day? What is the scientifically approved way of brushing the teeth?

The answers to these and hundreds of other questions everyone has about the human body and its needs appear in a new exhibit at the New York Museum of Science and Industry.

The exhibit, planned so that visitors can push buttons and pull levers and then watch the wheels go around, tells the "Story of Man." The material was constructed abroad for the Oberlaender Trust and was loaned to the museum here for its first showing in America.

Most interesting, probably, is the exhibit which enables visitors to predict their own length of life. You turn a lever until your present age and your sex show on two dials. Then you turn the lever again and a third dial tells the age to which you will probably live, based on life expectation figures.

Learn About Your Blood.

Another unusual exhibit lets the visitor do a little blood mixing of his own and understand that complicated matter of the blood groups, so essential in blood tranfusions. You can see for yourself how the blood serum and blood cells mix if the blood samples are from compatible groups, and how the cells clot dangerously together if serum from blood of an incompatible group is added.

A fearsome model that looks like a Hallowe'en nightmare is the man of muscle and bone—a skeleton with red strips representing the muscles of the body. Even more peculiar, looking, in fact, like an electrical man, is the figure that is half bony skeleton and half yellow wires. This model shows all the nerves on half the body.

Beginning with a model, enlarged 200 times, of the tiny egg from which human life starts, the exhibit shows the development of the body and all its organs and how they tick.

Myths About Eagle Are Severely Shaken by Investigation

Washington.—Impartial scientific investigations of real live bald eagles deflate those birds quite a bit. Not that our eagle is debunked, exactly, but we learn that a lot of things we knew about the eagle consisted of "facts that weren't so."

Results of long study of eagles, and compilation of the studies of other scientists, are presented in a new Smithsonian institution book, written by Arthur Cleveland Bent of Taunton, Mass.

His Preying Methods.

True, the bald eagle is a bird of prey. But he is also not fond of the hard work involved in preying, and lives mostly on fish cast ashore dying or dead, or taken away from a smaller fish-catching hawk, the osprey. He can do his own fishing, but not so cleverly as the osprey, so he prefers to rob him.

When fish are scantily available, as in winter, the eagle does turn to true bird-of-prey tactics. He takes any bird or mammal that he can handle, and that runs up as big as Canada goose. Despite his size, he is an athlete in the air, often turning upside down and diving under his victim to strike from beneath.

He does not build his home on a cliff nearly as often as on top of a tall tree, even in the Rockies. And there are far more bald eagles in Florida, least cliffy of states, than anywhere else in the Union. Eagles have even been known to build their nests right at ground level.

And when a human intruder comes, says Mr. Bent, the bald eagle does not defend his nest. He just plain vacates.

Porch Vine Is Being Used in Fight Against Erosion

Washington. — Kudzu, more familiarly known through the South as "porch vine," has been put to work to literally "rope down" the soil against erosion.

Agriculture department soil conservation experts report that "porch vine" forms an ideal soil binder, for it rapidly produces a dense growth whose runners bind the topsoil in place, thus stopping the inroads of the weather on the countryside. Runners 60 to 70 feet long, with new roots every few feet at the nodes, characterize the vine, which is also a legume, thus serving to fertilize the soil at the same time.

A Christmas Awakening

by Katherine Edelman

"WITH Christmas drawing near, why can't we get together and make plans—" Robert Dutton read no further. With calm deliberation, he put the heavily scrawled letter back into its envelope.

"Always the impractical Hal," he said slowly. "No wonder he never gets anywhere."

A list of appointments waited upon his desk. Visits from two of the most important men in town, a delegation about a right-of-way through a tract of land he had just purchased; a reminder of a talk he had promised to make at a luncheon. Important things, he thought, things Hal would never be called upon to do.

Hastily he went through his mail. A square envelope in a familiar hand caught his eye. He opened it a little curiously. What could Miss Denby be writing him about? His long fingers drew out an artistic Christmas card. A conservative wish and an old Christmas carol printed in English letters. That was all, except the signature, "Eleanor Denby."

A flush stained his face, an undefinable something sent the blood singing through his veins. "Eleanor," he said softly; "a beautiful name; how queer that I never heard it before."

Then, as if resenting his weakness and sentiment, he dug into his mail again. But try as he would, he could not concentrate on the things that had meant anything to him before. Something had happened to Robert Dutton; a Christmas greeting from a secretary whom he had scarcely noticed left him visibly unsettled.

Christmas memories surged through his heart. He was back in the old home again. Everybody was rushing around in circles. He saw the big tree in the corner of the parlor; the kitchen table piled high with good things to eat. And Mother and Dad, with happiness beaming upon their faces.

He picked up Hal's letter again. After all, maybe his kid brother wasn't so crazy? The thought was pushing through his mind that maybe it was he who lacked real sense. This time he read the letter in a

"We're Going to Forget Business for Today," He Said.

different mood. "Let's give Dad and Mother the surprise of their lives. Let's go down and make one grand Christmas for them. You can turn everything over to someone else for a week—anyone can handle things like that—there's nothing personal or precious about them."

"Nothing personal or precious about them!" He turned the words over in his mind. Hal was right. Someone else could handle the things that had seemed so terribly important. A few hours of confusion, perhaps; then things would go on as before. The world would forget him in a day.

His fingers reached for the pen upon his desk. "Dear Hal," he began, "I heartily agree with your proposal that we get together and make plans to give Dad and Mother the biggest surprise and the grandest Christmas ever—" He was smiling broadly, almost laughing aloud, as he finished the letter with a flourish.

Five minutes later Miss Denby entered his private office to find a new Robert Dutton. She almost dropped her book in surprise at the expression upon his face, and the new way in which he greeted her.

"I'm ready to begin, Mr. Dutton," she began nervously, when he made no motion to start the routine of the day.

"We're going to forget business for today, Miss Denby, and go Christmas shopping, that is, if you want to help me out." He fumbled with his tie as he spoke, noticing for the first time the soft curving of her white neck. "Your Christmas card," he went on, "wrought some miracle. I've found out that business and making money aren't everything in life. They're both fine in their way, but there are other things, too; precious things that I've been overlooking." He came closer to her side and looked hard into her eyes. "For instance, going shopping with a good-looking and adorable secretary."

© Western Newspaper Union.

STAR DUST

Movie • Radio

By VIRGINIA VALE

DEANNA DURBIN will do a play on Broadway early in the spring if all the experts concerned with her upbringing agree that it won't be too much of a strain on her.

Any decision affecting her welfare has to be pondered over by her mother, her manager, her vocal teacher, and the physician at Universal studios and they are all a little reluctant about adding any further public appearances to her already very public life. Until recently, Deanna could go light-heartedly about her work at motion-picture and radio studios, but lately such crowds have followed her wherever she went that it is a source of worry to everyone around her.

Deanna Durbin

—★—

All the tumult and hysterical shouting over Fred Allen's return to his radio program does not mean that Walter O'Keefe is being neglected or forgotten. O'Keefe so endeared himself to radio listeners while he was substituting for Fred Allen that he could have walked right into another big program, but he demanded a vacation first.

—★—

When a young newcomer to the screen steals most of the glory away from two enormously-popular stars, you can expect to see her in bigger and better parts right away. So, when you see Loretta Young and Tyrone Power in "Second Honeymoon," be all ready to clap hands for Marjorie Weaver who is the outstanding hit of this gay and giddy comedy. When the picture was previewed, Marjorie was all set to go back home to Louisville, Kentucky, to make personal appearances with the picture, but so great was the audience response to her performance, the trip was called off.

—★—

Warner Brothers' directors have decided that they just cannot stand the strain of wondering whether their handsome heroes will be able to come to work on Monday morning, so they have sent out some pretty stringent orders about what is not to be done over week-ends, or any other time. Fernand Gravet has had to give up steeplechase riding. George Brent and Errol Flynn cannot pilot their planes.

—★—

Out of the hundreds of young actresses who daily apply for work at New York radio producers' offices, the majority specialize in one type of characterization only. In trying to explain how slim their chance is of getting anywhere, many radio producers point to Helen Claire of the cast of "Aunt Jenny's Real Life Stories," on CBS. A typical week's work for Miss Claire called for her to play the Serpent in "Methuselah," the character of Adelina Patti at the ages of sixteen and forty-one, a hillbilly girl, and Alice in "Alice in Wonderland."

—★—

Russel Gleason thought the Twentieth Century-Fox studio was kidding him when they told him he had been cast in "Love on a Budget." He had just announced his engagement and was taking a keen interest in all bankroll-stretching theories. But very seriously, he had been cast for a role in this latest of the Jones family series.

—★—

By far the gayest and most delightful of the new pictures is "It's Love I'm After," featuring Leslie Howard, Bette Davis, and Olivia de Haviland. It does not sound new, because it is that old, old story of the matinee idol, the spitfire leading woman who is in love with him, and the moonstruck young woman who blindly adores him. What is new is the refreshing, witty treatment the story has been given. Never before have the three featured players been so deft.

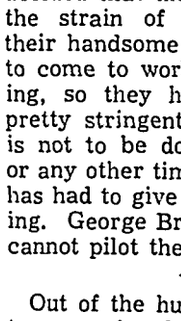

Leslie Howard

—★—

ODDS AND ENDS—Gertrude Berg was fairly snowed under with flowers recently when she rounded out eight years as author, producer and star of "The Goldbergs." Players love to work with her, she is so patient, so helpful, so like the compassionate Molly she plays . . . Dolores Costello makes her comeback to the screen in "Girls on Probation" and according to fellow workers it is a brilliant comeback . . . James Stewart gets the grand role opposite Joan Crawford in "Shopworn Angel." Gary Cooper played it in the version made years ago . . . George Raft is determined to be a director some day, so he has agreed to work as an apprentice in various technical departments of the studio in order to learn the business thoroughly. He can only do it when he is not acting, of course, so he is asking Paramount to give him nice, long vacations between pictures . . . John Barrymore is going to make another Bull dog Drummond picture.

© Western Newspaper Union

Historic Hoaxes

By ELMO SCOTT WATSON

© Western Newspaper Union.

A Bogus Declaration

ONE day in 1930 newspaper headlines in Toronto, Canada, carried this startling declaration: "Draft of Declaration of Independence Signed by Penn, Instead of Jefferson, Is Fabulous Art Treasure Now Here." The story under those headlines stated that Mrs. Ellen Field of Stoke Poges, England, last of the lineal descendants of William Penn, had on her deathbed ordered certain fabulous heirlooms returned to America.

Among the "treasures" was a faded and blotted parchment, said to be the original draft of America's most famous document and presumably written by John Penn, first governor of Pennsylvania. One word in that headline was quite correct—"fabulous."

It was pronounced that by experts who pointed out that John Penn could not have been the author of the Declaration for the very good reason that he was a Tory and had served a term in jail for his pro-British sympathies. Moreover, the minutes of the Continental congress show that Franklin, Adams and Jefferson were members of the committee appointed to draw up the Declaration and it is a matter of historical record that Jefferson actually wrote it.

The original manuscript has disappeared (the document preserved in Washington is an engrossed copy). It was probably destroyed because it was a dangerous document to have around when the outcome of the Revolution was still in doubt. Further examination of the Toronto parchment showed that the text of it may have been a contemporary copy of the original draft. But the signatures were clearly forgeries. So the forger who hoped, perhaps, to sell his "treasure" for a large sum to the United States government was foiled.

* * *

The First Bathtub

LATE in 1917 Henry L. Mencken, "simply to have some fun in war days," as he later declared, wrote a story for the New York Evening Mail. It stated that the first American bathtub was installed on December 20, 1842, by Adam Thompson in his home in Cincinnati where he proudly displayed it to his friends at a party for men and all the guests took baths. When the news of this got about, physicians denounced the bathtub as a menace to public health. In Boston a city ordinance prohibited its use except upon medical advice. Virginia levied a $30 tax on each bathtub installation and the Philadelphia city council tried to pass an ordinance prohibiting its use betweeen November and May, etc., etc.

All of this was written in a spirit of "good clean fun." Then, to his surprise, Mencken discovered that his "spoofing" had been taken seriously. Other writers began using the "facts" in his story. Medical men cited them as proof of the progress of public hygiene. They even appeared in standard reference works.

Finally in 1926 Mencken wrote an article which was syndicated to 30 newspapers in all parts of the country, confessing the hoax. It appeared in his sixth series of "Prejudices" under the head of "The American Public Will Swallow Anything." But despite all his efforts to prove the story a fake, it still bobs up regularly and his "facts" about the first bathtub are solemnly reprinted as an authentic item of American social history!

* * *

"Barberous Jokes"

SOON after the bobbed hair fad had spread to Germany, a number of prominent citizens of Leipsic were surprised one day to receive a notice, written in the florid official German style. It said that the women of their household must pay their "bobbed hair tax" at once. There was a rush to the city hall where clerks, puzzled at first by the descent upon them, finally convinced a group of anxious women that they had been the victims of a practical joker.

Just as puzzled, a few years later, was the secretary of the barbers' union in Chicago when he read in the papers that his union had instructed him to write a letter to Rudolph Valentino, asking him to shave off a beard which he had grown for his role in a movie. According to the story, the barbers' union had passed a resolution pro the beard, on the ground that it would have a tendency to influence many young men who patterned themselves after him, to wear such facial ornaments. If they did that, it would ruin the barber business and they wanted the screen idol to "cease and desist."

After the first story had been printed, the secretary denied that he had received any such instructions. He knew nothing about the resolutions nor did he know how the story originated. Neither did any one else. But some people shrewdly suspected that it might have been started by Harry Reichenbach, the famous press agent, who was doing publicity for Valentino at the time and who just happened to be in Chicago when the story first appeared!

CLASSIFIED DEPARTMENT

YARN KNITTING YARN
Buy Direct from Manufacturer
LOWEST PRICES
FOR EVERY TYPE OF YARN
Send for FREE Samples
PICKWICK YARNS

HOUSEHOLD QUESTIONS

Removing Tar Stains.—Tar stains can be removed from pets by spreading a thick paste of turpentine and fullers' earth on the affected spot. Leave on several hours, then brush off.

* * *

Preserving Patent Leather.—The life of patent leather may be prolonged by rubbing it occasionally with glycerine applied with a clean cloth.

* * *

Knitting Hint.—What a nuisance it is when knitting a sleeve to have to go back to the beginning and count decreases. Try putting a snap fastener through every decrease row you knit, then the decreases can be seen at a glance.

* * *

Brighter Glass.—All glass bottles and tumblers should be washed in warm soapy water and then rinsed in clear water to which a little vinegar has been added.

* * *

Pudding From Stale Bread.—Rub the stale bread into crumbs and then soak a breakfast cupful of them in half a pint of milk. Add in one ounce of sugar, one ounce of cocoa powder, a beaten egg and a few drops of vanilla. Bake in a buttered dish until set.

How One Woman Lost 20 lbs of Fat

Lost Her Prominent Hips, Double Chin—Sluggishness

Gained Physical Vigor—A Shapely Figure.

If you're fat—first remove the cause. Get on the scales today and see how much you weigh then get a regular bottle of Kruschen Salts which will last you 4 weeks.

Take one-half teaspoonful of Kruschen Salts in a glass of hot water every morning—modify your diet and get a little regular gentle exercise—in a few weeks get on the scales and note how many pounds of fat have vanished.

Notice also that you have gained energy—your skin is clearer—you feel younger in body—Kruschen will give any fat person a joyous surprise.

But be sure it's Kruschen—for health comes first.

You can get Kruschen Salts at any leading druggist anywhere in America (lasts 4 weeks) and the cost is but little. If this first bottle doesn't convince you this is the easiest, SAFEST and surest way to help you lose ugly fat—your money gladly returned.

Two Kinds of Debts

I pay debts of honor—not bearable debts.—Reynolds.

MOROLINE
SNOW WHITE PETROLEUM JELLY
LARGE JARS 5¢ AND 10¢

Eloquent Silence

Silence is more eloquent than words.—Carlyle.

666 checks COLDS and FEVER
LIQUID, TABLETS, SALVE, NOSE DROPS
First day Headache, 30 minutes
Try "Rub-My-Tism"—World's Best Liniment

Man the Captain

Each man makes his own wreck.—Lucanus.

Say "LUDEN'S" when you have a cold...

Your Advertising Dollar

BUYS something more than space and circulation in the columns of this newspaper. It buys space and circulation plus the favorable consideration of our readers for this newspaper and its advertising patrons.

Let Us Tell You More About It

Christmas The New Home

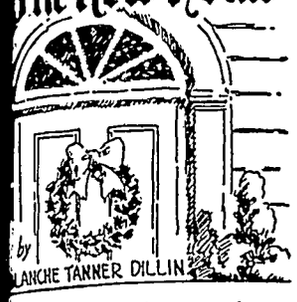

HE first Christmas in our new home," Janice Wray announced joyously as she across the threshold of and her new home.
mas in our new home," echoed, switching on the

sn't it just grand!" ex- Janice.
y it is—but slow up—slow y! I've got about all my l hold, without taking you Stewart warned her as tempted to throw her arms

eep quiet! You're just as s I am—so why pretend?" nswered with a toss of her

t put his packages down with his arms around her ed her, "You bet I am, Honey. I think it is wonderful! Stupendous!" And just because they were so happy, they both laughed.

"Come on—let's get busy with the tree," Stewart suggested.

"Righto!" agreed Janice, "just as soon as I change my dress."

The tree must be neither to large nor too small. me had been consumed de- just the proper size for a as tree for two. They were ne this Christmas—the first as in their new home; there doubt about that, for they itely decided that when they ed the house. And now here re ready to trim the much- d tree.

that star lovely?" Janice Stewart placed it at the top ee.

But I thought you had on something else," Stew- lied.

anged my mind," was all aid. She didn't tell him she think of a Christmas tree a star at the top. They al- ad one on the tree "at

ght you weren't going to get balls," she reminded Stew-

anged my mind." Both at Stewart's echo of Jan- swer of a moment before.

er would love this silver anice hung the ball where t the most light.

ldn't Bess love this blue Stewart picked up the large be

dads would enjoy that open d Bill those spruce boughs e mantel"—Bill, the older of Stewart, loved anything e woods.

o each thing reminded them one's fondness for it, or of the happy times of former s.

, I guess that's all for now," said when the decoration ee was fin- nd he and stood ad- it. Janice o reply to sband's re- t first.

ut the pres- she said ngly.

we can those out Stewart ed.

I mean es for the " she ex-

n't you distribute those to- Stewart asked in surprise. ought it would be more fun them together."

wart stopped and kissed her. k so, too, honey—so let's go." t until I get my hat and

I'll bring the car up to the

Stewart returned to the anice was placing packages the tree.

ice, doesn't it seem to you s something wrong with the Stewart asked suddenly.

" Janice walked all around ee, looking at it critically. she said the second time— uddenly—"Yes, Stewart, there nething wrong — something g—the loving sharing of dec- g the tree. Our families would e enjoyed it. We trimmed it r ourselves. It does seem self-

after a moment's silence she "I have it! Suppose we leave esents here and invite our es here for a good old-fash- Christmas eve celebration. do you say?"

ay—great! Here goes," and rt hurried toward the tele-

© Western Newspaper Union.

Scenes and Persons in the Current News

1—Nathan Straus, administrator of the United States housing authority, shown conferring with Mayor Fiorello LaGuardia about plans to spur home building. 2—Mahatma Gandhi, sixty-eight-year-old Indian nationalist leader, is greeted by followers as he arrives in Calcutta. 3—Capt. George Eyston of London shown after he set a new world's speed record of 331.42 miles per hour in an automobile on the Bonneville Salt Flats near Salt Lake City, Utah.

WINS RECOGNITION

John Holmes, who started with Swift & Company as a messenger boy 31 years ago and became president of the company recently. He succeeded G. F. Swift, a son of the founder of the business, as executive head of an organization of 60,000 employees engaged in the dressing of live stock and nationwide distribution of meat, poultry, eggs, butter, cheese and by-products. Mr. Swift will continue active participation in the business as vice chairman of the board of directors.

His Honor Weighed in the Balance

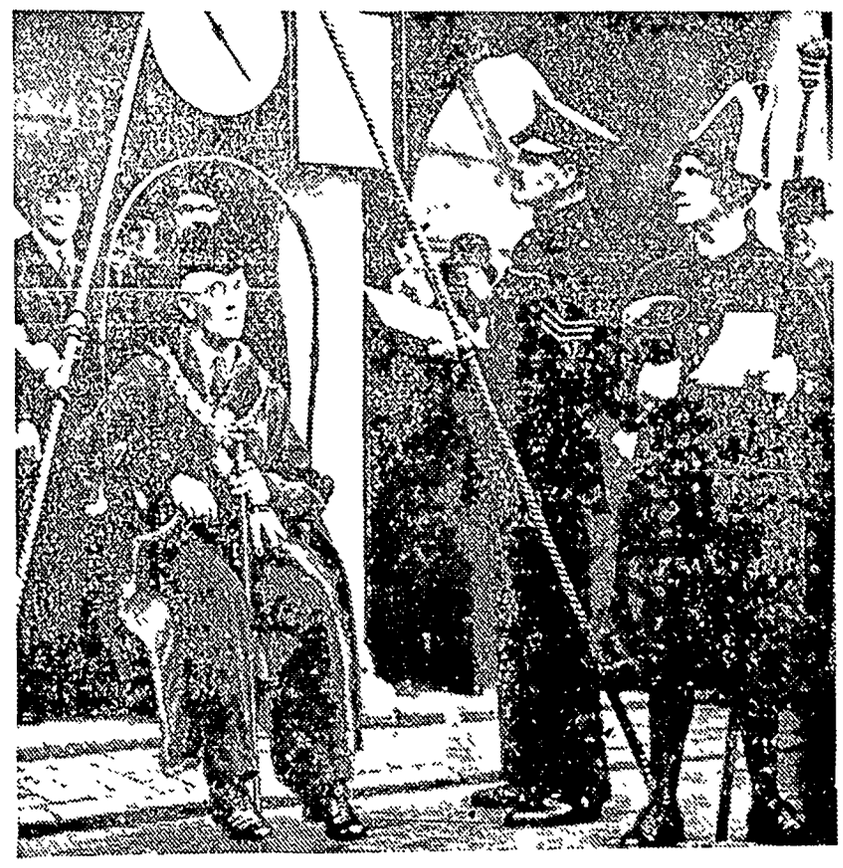

While a town crier stands by to announce the result, a police sergeant is shown weighing the new mayor of High Wycombe, England, A. J. Gibbs, in accordance with an ancient custom of the town.

Trams Carry Fish Cargo

An early morning scene at the Newhaven fish market in Edinburgh, Scotland, showing fish wives with their baskets of fresh fish, boarding a tram car to take them to the city. Meanwhile the passengers on the car sit unconcerned while the motorman aids his fares in loading the car.

2-Week-Old Baby Boasts 2 Teeth

Mercedes Angeli of San Francisco had two teeth when she was born and now that she's two weeks old

they've grown to quite some husky molars, as this picture shows. And she takes the dentists' suggestions, too, about using a toothbrush.

Police Give John Barleycorn a Bad Day

New York police had a Roman holiday when they engaged in the wholesale destruction of bottles, jars, kegs and cans of liquor at the police department warehouse recently. The liquor was seized in raids over a long period. Here you see the fiesta at its height.

HOW TO SEW

by Ruth Wyeth Spears

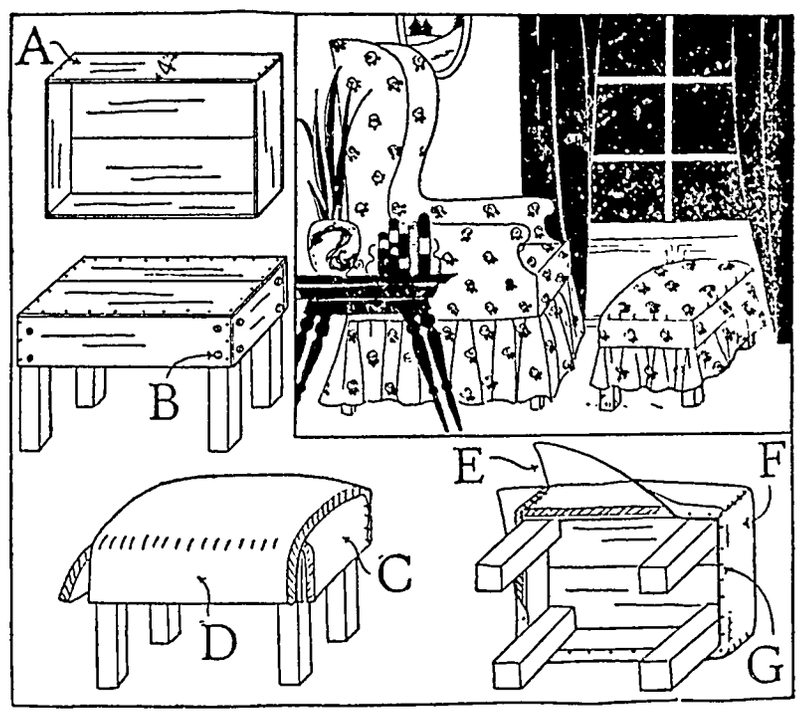

Make This Attractive Ottoman.

GET a wooden box from the grocer. It should be about as long as the width of the chair with which the ottoman is to be used. The depth of the sides should be four inches as shown here at A.

The legs should be made of two by two's or you may have a set of nicely turned legs from an old table or other piece of furniture that may be cut down to the right length. Fasten in place with long screws through the corners of the box as shown here at B.

About half a bat of cotton will be needed. Put five or six layers of the cotton on the top, cutting the first layer about four inches smaller all around than the top of the box. Place it in the center. Cut the next layer a little bigger and the others still bigger until the last one is the same size as the top. Now, cut a layer of cotton to go over the top and down over the ends as at C and another to go over the top and down the sides as at D.

Cut a piece of heavy muslin to fasten tightly over the cotton. Cut the corners of the muslin as at E. Sew with heavy thread as at F and then tack as at G.

To make the cover, stretch the top tightly over the muslin and sew it along the sides through the muslin, then make a straight four-inch band to go all around and add the ruffle to it.

Every Homemaker should have a copy of Mrs. Spears' new book, SEWING. Forty-eight pages of step-by-step directions for making slipcovers and dressing tables; restoring and upholstering chairs, couches; making curtains for every type of room and purpose. Making lampshades, rugs, ottomans and other useful articles for the home. Readers wishing a copy should send name and address, enclosing 25 cents, to Mrs. Spears, 210 South Desplaines St., Chicago, Illinois.

Favorite Recipe of the Week

Pumpkin Custard a Real Treat.

TREAT the family to a pumpkin custard as a change from the usual pie. Canned pumpkin is suggested because it is already cooked, mashed and ready to use, which saves considerable time and energy. Bake the custard in a basin, not too large or too deep. A good size would be one which holds a quart.

Pumpkin Custard.

2 cups canned pumpkin
¾ cup sugar, part brown
1 teaspoon cinnamon
¼ teaspoon cloves
½ teaspoon ginger
¼ teaspoon nutmeg
1 teaspoon salt
3 eggs
2¼ cups milk

Beat pumpkin thoroughly with dry ingredients. Beat eggs slightly, add to milk and combine with pumpkin mixture. Pour into baking pan, set in a pan of water (½ inch deep on pan), and bake for about 45 minutes in a moderate oven (375 degrees), or until a knife comes out clean when inserted in the center. Chill before serving, unmold onto chop platter, and garnish.

MARJORIE H. BLACK.

MOVIE

Be considerate! Don't cough in the movies. Take along a box of Smith Brothers Cough Drops for quick relief. Black or Menthol—5¢.

Smith Bros. Cough Drops are the only drops containing VITAMIN A
This is the vitamin that raises the resistance of the mucous membranes of the nose and throat to cold and cough infections.

A Resolution

Shall we make a new rule of life from tonight; always to try to be a little kinder than is necessary?—James M. Barrie.

Perfect Virtues

Industry, economy, honesty and kindness form a quartette of virtues that will never be improved upon.—James Oliver.

CHEW LONG BILL NAVY TOBACCO 5¢ PLUG

LIFE'S LIKE THAT — By Fred Neher

"Looks like the scrub team's in a huddle."

What Will You Give "Him"?

Men buy here when they buy for themselves...
...Smart women shop here when they buy for "him"

•

Men and Boys Prefer Gifts That Are Purchased At a "Man's Store"

•

Just bring your Christmas gift list along—and you can quickly check off the names of the men and boys as you choose the Perfect Gifts for them from our list of suggestions. We'll be glad to help you with your gift selecting. We may know just what "he" likes best. And you'll be surprised at the savings you will make at WILLE'S!

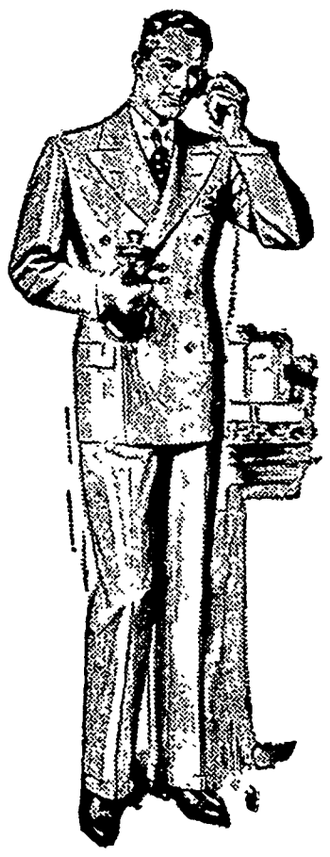

SUITS

These suits are made of excellent woolen fabrics and are tailored with that precision that makes you feel, as you slip into the coat, that it was made to order for you. Newest styles and colors.

$19.50 to $34.50

Come in—dress up for the holidays

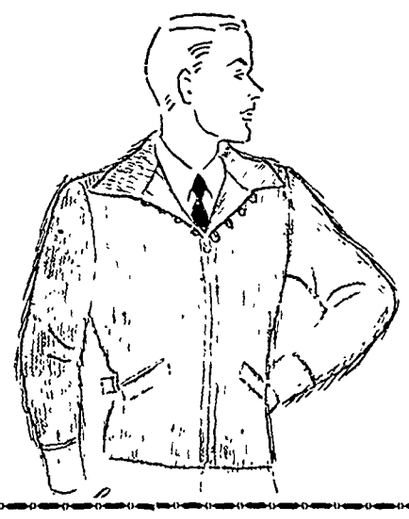

NEW SWEATERS

•

Sweaters make ideal Gifts. We have a wide variety of Sweaters at all prices. Sport Sweaters with pleated and belted backs, zipper and button fastening, in all wool and part wool. Coat style sweaters, pull-over sweaters and sweaters with collars, V-neck and turtle neck. You can find "his" ideal sweater here!

$1.45 to $6.50

OVERCOATS

And what coats these are—tailored with precision, fashioned with style, in all the new colors and models. Exceptionally high quality coats at an exceptionally low price.

$19.50 to $39.50

Come in—dress up for the holidays

SPORT JACKETS FOR MEN AND YOUNG MEN

We have a nice line of SPORT JACKETS for men and young men. Plain and Belted backs, zipper or button style. Just the thing for the "knock-a-round" coat or for school wear.

$4.50 to $10.85

BUY A HOMBURG

The style in men's hats has returned to the Homburg! You will find ours a representative collection of fine felts made by fine craftsmen. Our Homburgs are popular with young and older men. All full silk lined.

$3.95

OTHER GIFT SUGGESTIONS

BATH ROBES: Every man, young man and boy likes a good bathrobe and here is where you will find a good variety to choose from.

SHIRTS OR SHORTS

There is no man who can claim that he has too many shorts and shirts. Your choice of such a gift would be useful as well as appreciated These are of pure rayon, in white and pastel shades.

3 for $1.00

OTHER GIFT SUGGESTIONS

PAJAMAS· In styles and colors that strike the male fancy. Slip-over and coat styles. All sizes and prices.

SHEEP LINED COATS FOR BOYS

These big double breasted Coats will prove real wind-breakers and are just what a boy wants. Durable Corduroy with high quality sheep skin lining for real warmth!

$6.85

Let ARROW settle your Christmas list!

MEN like new shirts *any* time, so you can't go wrong by giving shirts for Christmas. And America's *favorite* shirt is *Arrow*.

Three good reasons why: The Arrow collar is the best-fitting collar made. Arrow shirts have the Mitoga form-fit cut. And *all* Arrow shirts are Sanforized-Shrunk—a new shirt *free* if one ever shrinks.

Come in today with your Christmas list for the men.

$2.00

CROSBY SQUARE AND NON-BUSH

NEW STYLES FOR MEN

Styles fresh from the factory, correct in every detail. Leather just the right weight for cold weather. Serviceable, wear-resisting soles—great buy, all in all—one you'll be wise to make.

$5.00 to $8.50

Others at $3.50 to $4.25

Low Priced Gifts

Belts — Belt Buckles
Cuff Links — Handkerchiefs
Suspenders — Tie Clasps

Low Priced Gifts

Scarfs in Wool or Silk
Heavy Wool Socks
Every-day Gloves and Mittens.

GIVE "HIM" GLOVES

Get him a pair of warm, durable gloves or lined mittens. Gloves for Dress are always appreciated

$1.95 to $2.95

INTERWOVEN SOCKS

Plain, stripes, checks or clocks, in a variety of colors. Why not give him a boxful?

Arrow hankerchiefs expressly styled to club up with the shirts and ties. 35c others 50c and $1.

Partners for these shirts, Arrow ties with Duke Street Satin Stripes $1.50.

Wille's

Clothing & Shoes — **GARNER, IOWA**

THE KLEMME TIMES

LUME 42 | KLEMME, IOWA, WEDNESDAY EVENING, DECEMBER 22, 1937 | NUMBER 31

emme Farmer Died unday After Long Illness

ICES FOR LEWIS UBERGER HELD TODAY AT METHODIST CHURCH

armed Near Klemme For The Past Twenty-two Years

eral services were held this esday afternoon at 2:00 o'clock e Methodist Church for Mr. Neuberger, who died at his east of Klemme, Sunday ng.

y. Wm. Zabilka officiated at rvices which were in charge thur Wellemeyer funeral di-.

Obituary

wis Neuberger was born in dy County, Iowa, December 871 and died at his home in township, December 16, 1937, e age of 65 years, 11 months 26 days At the age of thirty ft Grundy County and moved utler County where he lived ourteen years. In the spring 15 he moved to a farm south lemme and five years later to ome where he passed away has followed farming as his work even though suffering reverses.

was married to Miss Lena r January 16, 1901 to which n were born three sons and daughters. They are Melvin, ld and Lester; and Mrs. Al- Hippen of Garner, Mrs. Clar- Lemke of Klemme, and Mrs and Hoffman who died in

r. Neuberger united with the hodist Episcopal Church in nme, June 10, 1928. He has been in good health for a long e and has had many real bad s the last two years.

esides his widowed wife and children he leaves to mourn passing, three brothers· John Klemme, Phillip and William of istota, S Dak.; one sister, Mrs. Hoiten of Camstota. Also six d-children and other more dis- relatives and friends.

nterment was made in the mme Cemetery.

WRENCE GREIMANN WEDS HAZEL HODSON AT FOREST CITY SAT.

lyweds Leave Immediately After Ceremony For Honeymoon

Miss Hazel Mae Hodson, daughter of Mrs. C. A. Hodson of Forest y, was united in marriage to wrence Greimann of Garner turday, Dec. 11, at the Metho- parsonage at Forest City, by pastor, the Rev. Mr. Seward.

The bride was attired in a blue gown, with silver accessories, d she carried a bouquet of white lus and pink roses. She was at- nded by her sister, Miss Eva Hod- n, as maid of honor. She wore a ck gown and carried a bouquet white carnations and red roses.

Mr. Greimann wore a dark grey it and was attended by his broth- Victor Greimann, who wore a ack suit.

The bride attended high school Forest City and Garner. The oom is a son of Mr. and Mrs. W. Greimann, prominent Hancock unty agriculturists. Mr. Grei- ann graduated from Klemme gh school and has since been as- sting his father on the Greimann rm south of Garner.

After the ceremony the young ouple left immdiately for a trip St. Louis, Mo., whre they ex- ected to visit Mr. Greimann's rother, Mr. and Mrs. Maurice reimann and family. —Garner eader.

FUNERAL SERVICES HELD MONDAY AT M. E. CHURCH FOR HENRY MARTEN, 90

Henry A. Marten, age 90, one of the pioneer farmers of this vicinity, passed away Thursday evening at the home of his niece, Mrs J J. Stille of Liberty Township

Funeral services were conducted by Dr. Wm. Zabilka in the Methodist Church, Klemme, Iowa on Monday afternoon December 20th. and interment made beside his wife in the Garner Cemetery

Obituary

Henry August Marten was born Sept. 26, 1847, in Klein Gusborn, Hanover, Germany, the youngest of four sons born to his parents who were farmers.

He was baptized and confirmed in the Lutheran Church, and attended the public schools of Germany. Later, in America, he attended revival meetings conducted by Rev Schmidt in Clayton County, Iowa, where he joined the Methodist Church and has been a faithful member until his death.

When he moved to Hancock County he and his family attended the German Methodist meetings at the old Court House in Concord, later he attended the Liberty Township Church, and after he retired, his membership was transferred to the Garner Methodist Church

At the age of 21, in 1869, Henry Marten came to America, he worked as a farm hand, near St. Paul, Minnesota, in Clayton County, Iowa, and in Wright County. Then in 1883 he came to Hancock County and purchased the farm in Twin Lake Township where the Dave Schwichtenberg family now live Here he lived with his family for 16 years, after which he retired and moved to Concord, this was in 1889, and here he lived for 35 years In the fall of 1934 he went to Jefferson, Oklahoma and lived for three years with his niece. Mrs. Lizzie Feuerhelm. Early in 1937 he returned to Iowa and has been living with the J J. Stille family of Liberty Township, at which place he passed away

Henry Marten and Louise Kruger were married, March 31, 1880, by the Rev. G. Haefner, at Eldora Iowa. To this union was born one son, Otto This couple lived together almost fifty years, until death claimed the wife in 1929.

Henry Marten enjoyed lesure, lived simply, was frugal in his expenditures and thus accumulated a modest amount of wealth.

His last illness was La Grippe, and his end came at 10 p. m., Dec 16, 1937, having reached the age of 90 years, 2 months and 20 days

He leaves to mourn his passing, his son, Otto Marten of Garner, Iowa, a niece Mrs. Lizzie Marten Feuerhelm, and a number of families who are directly related to his late wife, Louise Kruger Marten, among these are·

W. C. A. Gast, Herman Gast, J J. Stille, all of Klemme; Wm. Stinaker, Sr, Thompson, Iowa; Frank Wolter, Lone Tree, Iowa, Mrs. Henry Olson, Clarion, Iowa; Mrs. Lydia Dorenkamp, Belmond, Iowa; Otto Gast, Beltrami, Minn.; Geo Gast, Beltrami, Minn., and Mrs. Martha Janssen, Ackley, Iowa.

LAGE CROWD ATTENDED THE METHODIST CANTATA

There was a large crowd present at the Methodist Church Sunday evening when the choir presented their annual Christmas Cantata. The cantata was well given and their were a number of solos and group parts as well as the chorus numbers. All were very well given and Mrs. Zabilka, director, is to be complimented.

1-MINUTE SAFETY TALKS

By Don Herold

Motoring Humility

The hardest thing in this world to "sell" is humility

I mean the hardest thing to impart to anybody else is humility.

The very act of trying to give somebody else humility about anything arouses everything else in him BUT HUMILITY

We are all inclined to shun HUMILITY because it is a virtue that is so close to the weaknesses of cowardice and craven submissiveness. We are all so scared somebody will get a little the better of us, if we give them an inch

Yet HUMILITY is exactly the quality that humans need a whole lot of, to solve a whole lot of their problems.

We have it in golf and in other sports. We yield. We give the other player the benefit of doubts We praise his poor shots and discount our own good shots. In other words, we are not scared to be gentlemen.

But when we climb into an automobile, we put a chip on our shoulder and a feather in our cap. We are not going to let anybody slip anything over on us on the road. "Well, who does that so-and-so think he is, trying to beat me to the crossing!"

Nor do we admit for a minute that we may have our driving faults. Nor do we concede that there is a possibility that we MIGHT some day be the cause of an accident.

No, we are the exception to the rule. We are the person who drives fast but drives well Only dumbbells have smashes.

The sooner we all realize that humbleness and deference and courtesy at the steering wheel are sporting qualities, and the sooner we admit that, even in our hands, an automobile is an instrument capable of dealing out death and disaster if we handle it carelessly or cockily, even for an instant, the sooner we shall learn humility towards other drivers, towards Fate, and towards laws of momentum and centrifugal force, and the sooner will we cut down the motor car's annual American toll which, according to The Travelers Insurance Company, is 36,800 killed and 967,840 injured.

The automobile is a blessing—but a dangerous one. Drive it with great humility in your heart.

Iowa Union Telephone Co. Settled Local R. E. A. Dispute

TELEPHONE COMPANY WITHDRAWS OBJECTIONS AGAINST THE R. E. A.

Officials Met At Garner Tuesday And Ironed Out Difficulties

Objections which had been filed by the Iowa Union Telephone Co against construction of R. E A. lines in this community have been withdrawn, according to Carl Anderson, local manager.

This action means that Rural Electrification lines can now be built in this territory without being hampered by legalities. In explaining the action of the Iowa Union Telephone Co. Mr. Anderson gave the other side of the story and told how the telephone company was only trying to protect their own interests and had no intention of slowing up progress

The whole story in a nut shell is practically this: When R. E A or any other power lines are built it becomes necessary for the telephone company in that territory to rebuild their lines to eliminate interference set up by the power lines. This rebuilding process is a great expense to the telephone company and they were asking that R. E. A. pay for the material needed to rebuild the lines. In as much as there seem to be no funds available by R. E. A. to pay costs of damages, it then remained for the telephone company to foot the entire bill, and so objections were removed, and peace again restored.

A number of prominent farmers of the community were invited to the meeting Tuesday so that they might get the information first hand. Those present were well pleased with the attitude taken by the Iowa Union Telephone Co. in the matter.

Mr. Anderson stated that the company expects to start rebuilding all of the lines early in the spring. The new metallic system will give farm lines the very best in service.

KLEMME ROYAL NEIGHBORS HELD ANNUAL ELECTION OF OFFICERS

Mrs. Helen Kirkwood Will Preside Over Lodge Coming Year

The Klemme Royal Neighbors met at their hall last Wednesday and held their anual election of officers Mrs. Helen Kirkwood was elected Oracle; Mrs. Myrtle Jacobs, Vice Oracle; Mrs. Viola Lawhorn, Secretary; Mrs. Bessie Waterman Treasurer; Mrs. Julia Grange, Chancellor; Mrs. Irene Barz, Marshall; Mrs. Helen Stille Ass't Marshall; Miss Marie Blank, Inner Sentinel; Mrs Hulda Wiles, Outer Sentinel; Mrs. Fanny Trumbull, Past Oracle.

The managers for the coming year are Mrs. Wiles, Mrs. Smith and Mrs. Trumbull.

Shower Held In Honor Of Ruth Abele, Bride To Be

Miss Ethel Pringnitz entertained a number of young ladies at her home southwest of Klemme this Wednesday afternoon, in honor of Miss Ruth Abele, bride to be. Miss Abele was presented with a number of beautiful gifts.

The afternoon was spent in playing games and a mock wedding was given. Lunch was served.

Four Wins In Row Gives Shamrocks Confernce Lead

KLEMME BUSINESS MEN WILL HAVE BANQUET THURS. NIGHT

At a recent meeting of the Klemme Civic Club it was decided to hold a dinner and Christmas party and the committee or arrangements have selected Thursday, December 30th as the date.

The dinner will be served at six-thirty at the school house and a speaker will be here for the occasion. A program is also being arranged. A committee will call upon each business man in a few days with banquet tickets.

TEACHERS GAVE ANNUAL PARTY FOR SCHOOL BOARD MEMBERS

The teachers of the Klemme Schools gave their annual party Tuesday night to which they invited the members of the school board, the secretary and their wives to a six-thirty o'clock dinner prepared and served by Miss Wallace and the girls of the Senior Class.

The evening was spent in playing games and having a general good time and Christmas Gifts were exchanged.

Mrs. Galbreth and Mrs. Kingery were guests.

COACH A. L. KINGERY AND SQUAD TO ATTEND COACHING SCHOOL

Coach A. L. Kingery and his squad of first string basket ball boys will attend the Des Moines Register & Tribune coaching school to be held in Des Moines next Tuesday and Wednesday.

The squad will see demonstrations in various phases of the game and will attend two games Wednesday night when Drake meets Kansas, and Melrose, last year's state champion high school team will play Rooevelt high school.

Over three hundred coaches will attend and a number of schools will send players.

VAGABONDS IN VICTORY OVER ALEXANDER FIVE

Monday night the Klemme Vagabonds met the Alexander Independents on the local floor and came out on the long end of a 77 to 29 score.

Kilgore and Brinkman led the Klemme scoring with 32 and 24 points respectively. Scott hit the hoop for 11 points for the visitors.

EASTERN STAR CHAPTER HELD ANNUAL ELECTION

Bella Peterson, Garner, Matron; Rev. Wm. Zabilka, Klemme, Patron

At their regular meeting Friday evening at the Chapter room in Garner, the Eastern Star held their annual election of officers. The following were named to fill the principle chairs:

Bella Peterson, Garner, Worthy Matron; Rev. Wm. Zabilka, Klemme, Worthy Patron; Marie Blank, Klemme, Associate Matron; C. G. Waterman, Klemme, Associate Patron; the following all of Garner: Mrs. Wetterling, Treasurer; Mrs. M. Zeiger, Secretary; Mrs. C. V. Hamilton, Conductress; Mrs. Chas. Hage, Associate Conductress.

The balance of the officers will be appointed by the Worthy Matron before installation.

Joint Installation Planned

The Masonic Lodge and the Eastern Star Chapter will hold a joint installation on January 11th.

A diplomat is a man who can make his wife believe that she would look fat in a fur coat.

SHAMROCKS WREST CONFERENCE TITLE FROM FAST WODEN QUINTET

Last Friday night Coach A. L. Kingery's Klemme High School Shamrocks climbed into the top spot in the Seven Eagles Conference when they defeated Woden, on th local floor, 36 to 26.

Woden, who was expected to be a tough team, fulfilled all expectations and put up a battle all the way, but the Shamrocks managed to maintain about a 6 to 10 point lead through most of the game.

Jogrenson led the Shamrocks to victory, dumping in ten field goals and two free throws for 22 points. Helm and Gerdes were the main guns in the Woden offensive with 9 and 8 points respectively.

Following is the box score:

KLEMME—36

	FG	FT	F
Grosshuesch, f.	2	0	1
Trampel, f.	3	1	0
Jorgenson, c.	10	2	3
Schuldt, g.	1	0	4
Lau, g.	0	1	0
Kluckhohn, g.	0	0	0
TOTALS	16	4	8

Free throws: made 4 out of 12

WODEN—26

	FG	FT	F
Helm, f.	3	3	1
Gerdes, f.	4	0	2
Buns, c.	4	0	1
Meyer, g.	0	0	2
Anderson, g.	0	1	2
TOTALS	11	4	8

Free throws: made 4 out of 10

Referee, Lee of Hanlontown.

Little Shamrocks Win

The Little Shamrocks regained a little of the form they displayed before Garner so soundly drubbed them, and outscored the Woden reserves 29 to 9. Kluckhohn and Barz led the Klemme attack with 7 and 6 points, while Hinders led the Woden team with three free throws and a field goal for 5 points.

Following is the box score:

KLEMME—29

	FG	FT	F
Barz, f.	3	0	0
Stille, f.	2	1	2
Grange, c.	2	0	0
Kluckhohn, g.	3	1	2
Wicks, g.	1	0	2
K. Stille, f.	1	0	1
Trees, g.	1	1	2
Lewis, c.	0	0	0
TOTALS	13	3	9

WODEN—9

	FG	FT	F
Korte, f.	1	0	0
Rudisill, f.	0	0	2
Hinders, c.	1	3	3
Gerdes, g.	0	0	1
Victor Benson, f.	0	0	1
Valley, f.	0	0	0
Vance Benson, g.	1	0	0
TOTALS	3	3	7

CONFERENCE STANDINGS

Team	Won	Lost	Ptc.
Klemme	4	0	1.000
Woden	3	1	.750
Goodell	2	1	.666
Crystal Lake	2	1	.666
Hayfield	0	4	.000
Kanawha	0	4	.000

Games The Past Week

Firsts

Klemme 36 — Woden 26

Goodell 45 — Hayfield 15

Crystal Lake 46 — Kanawha 27

Seconds

Klemme 29 — Woden 9

Goodell 24 — Hayfield 14

Crystal Lake 18 — Kanawha 13

Last year automobiles killed more than 34,000 people in the United States. There is no way of getting at the number they kept broke.

Over the Top Means Rickety Ride for Japs

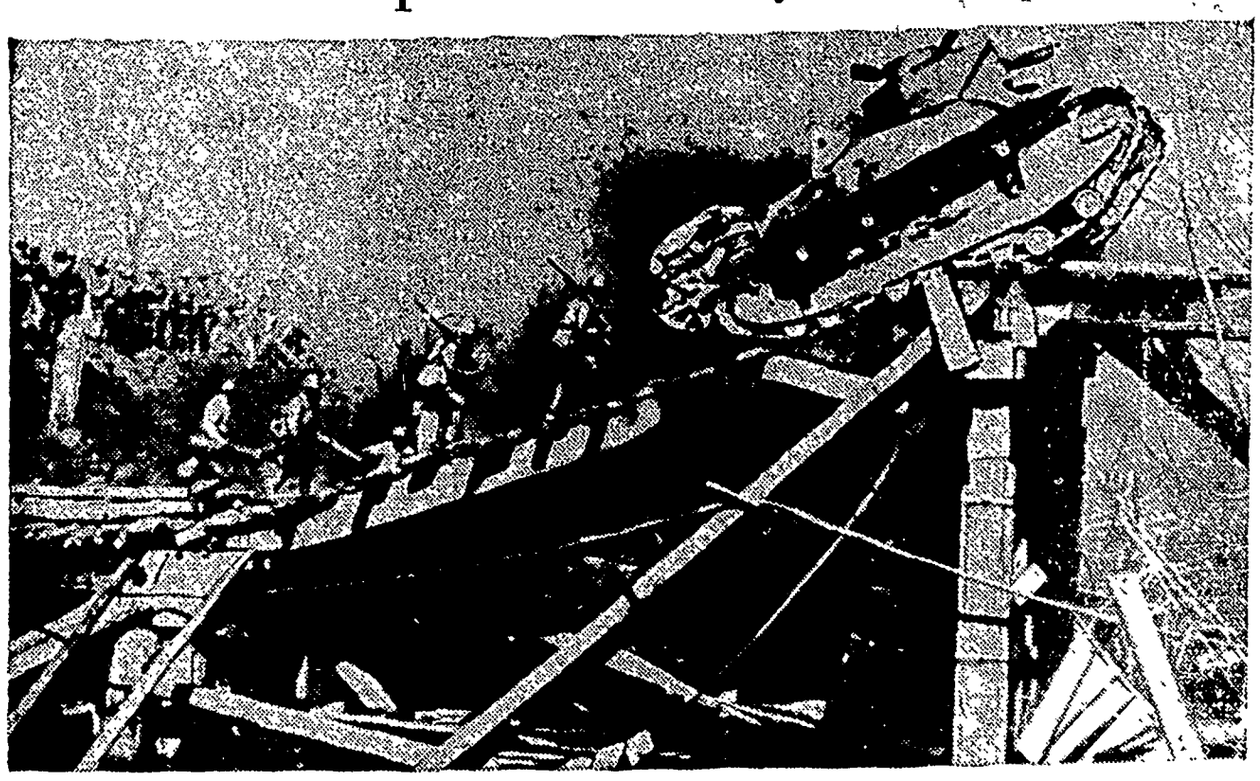

A partially demolished bridge on the Chinese front provides the setting for this unusual picture. A Japanese tank followed by soldiers rumbles cautiously over the unstable structure as the army moves forward to a new fighting position on the way to Nanking.

General Billotte Takes Post of Governor of Paris

Many-medaled General Henri Billotte, new military governor of Paris, pictured shortly after he had

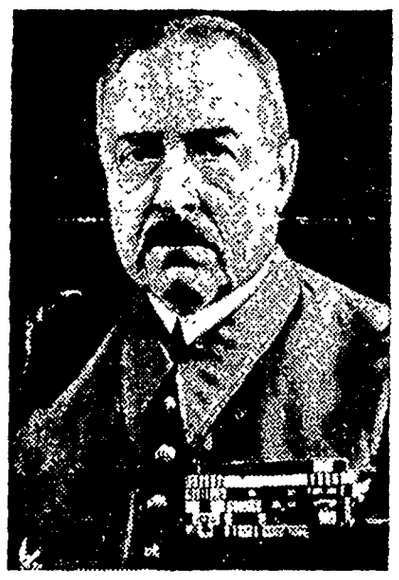

taken over his important post to succeed the veteran, one-armed General Giraud, hero of the World war.

World's Tiniest Ocean Spanners

Probably the world's tiniest ocean voyagers are these four-month-old twins, Helen and Hertha Coelln who sailed on the Europa for Schleswig-Holstein, Germany, recently. Until their destination is reached, they will be entirely in the hands of traveling agencies. Their mother died recently and their father is sending them to relatives in Germany.

Machine Tells Sex of Eggs

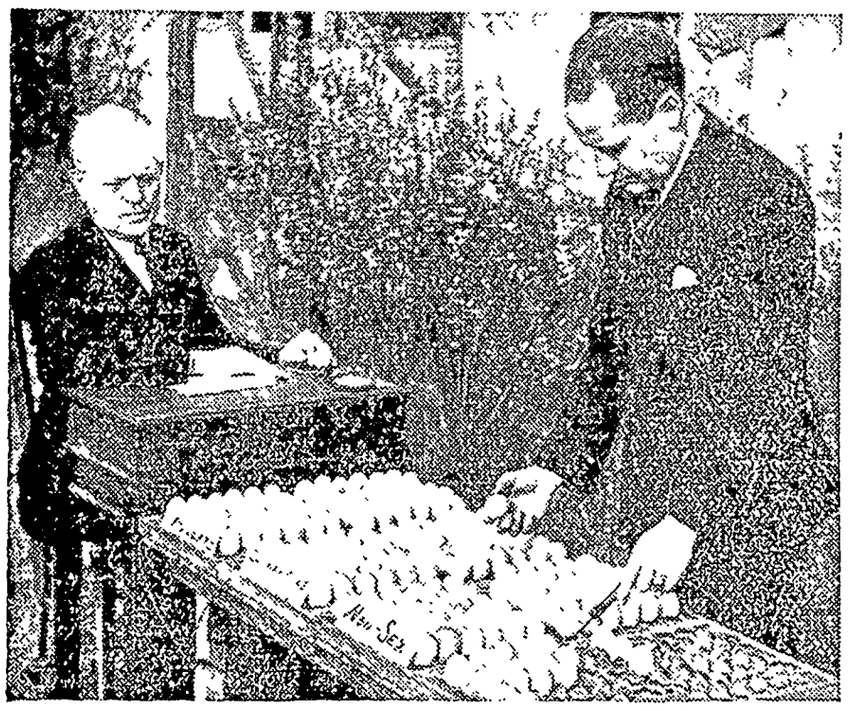

Dr. Willard P. Funk, (sitting) of Los Angeles and his assistant Jack Davenport shown demonstrating the operation of his new machine which can determine immediately whether a newly laid egg will hatch a pullet or a cockerel. Dr. Funk claims he can change the sex of eggs with the new device. In the past 80 per cent of chickens hatched were roosters. When the contact is made with the egg, the instrument gives off an audible male or female signal indicating its sex.

Cousin of Italian King Is Made Ethiopia's Viceroy

The duke of Aosta, cousin of King Victor Emmanuel of Italy who has been appointed viceroy of Ethiopia, succeeding Marshal Rodolfo Grazi-

ani, who was relieved at his own request. The duke is married to the daughter of the duke of Guise, pretender to the throne of France. They have two children.

Russian Cathedral Observes Anniversary

The robing of his eminence the archbishop of North America and the Aleutian islands was one of the ceremonies in the services commemorating the thirty-fifth anniversary of the erection of the Russian Cathedral of St. Nicholas in New York, mother church of the Russian Orthodox Greek-Catholic faith in the United States.

Historic Hoaxes

By ELMO SCOTT WATSON

© Western Newspaper Union.

Propaganda Goes Gruesome

THE World war not only made more people aware of the word "propaganda" than they had ever been before but the use of this instrument in "molding public opinion" reached greater heights—or descended to lower levels, whichever way you wish to look at it—than ever before. One of the classic propaganda stories, broadcast all over the world, was that the Germans were using their dead to manufacture soap. This story was first circulated in China (where ancestor worship is strong) to win that country to the side of the Allies.

The story had its origin in a curious coincidence. One day two photographs were delivered to the office of Brig. Gen. J. V. Charters of the British Army Intelligence staff. One of them showed some dead German soldiers being hauled away to be buried. The other was a picture of dead horses on the way to a soap factory.

Whether or not what took place next was deliberate or accidental has never been definitely established. But the fact remains that the captions on the two pictures were switched and the one showing the dead German soldiers declared that they were "on their way to the soap factory."

Propagandists saw in this picture an opportunity for further exploiting the idea of "German ruthlessness," as well as evidence of the desperate condition of Germany and the picture was reprinted all over the world with that caption under it. Despite indignant denials by the Germans, many people still believe that they did indeed use their dead to manufacture soap during the World war.

* * *

Boomerang

WHEN Eugene Field joined the staff of the Chicago Daily News in August, 1883, and began writing his column "Sharps and Flats," he learned that it was the custom of the News to give each employee a turkey as a Christmas present. Thereupon he wrote a note to Melville E. Stone, the publisher (later famous as the head of the Associated Press) saying that he didn't like turkey but he could use a new suit of clothes.

The day before Christmas, when the other News workers were getting turkeys Field was handed a bundle. When he opened it, he discovered that it contained a convict's suit of black and white stripes. Field gravely thanked Stone for the present and the next day appeared at the office wearing the suit.

In fact, he wore it every day, much to Stone's distress. For whenever the editor happened to have distinguished callers in his office, Field was sure to walk in, attired in his convict's suit, even to the cap, and pretend to be busy attending to the coal stove in the office. Naturally, it caused the visitor to wonder why a "convict" should be working around the News office and it required considerable explaining on the part of the publisher.

It wasn't long until Stone was heartily sick of the joke he had played on his columnist. He tried to get Field to give up the suit but the humorist insisted that nothing could make him part with "Mr. Stone's gift." Finally in desperation, the publisher arranged with one of the News employees to steal the suit from Field's rooms and that ended Stone's joke which had proved to be such a boomerang.

* * *

The Lamplight Funeral

THE late Arthur Brisbane was once unintentionally responsible for circulating a story which turned out to be a hoax but which stirred the whole state of Georgia to the deepest indignation. It was the story of holding the funeral of a young girl in a Georgia cotton mill at night to permit her fellow workers to attend because the mill owners refused to allow its employees to leave during working hours.

The Atlanta Constitution immediately began an investigation and discovered (1) that, instead of a girl, it was a woman of twenty-five whose funeral had been held at night; (2) that she had never worked in the cotton mill; (3) that the funeral was held at night to meet a family exigency; (4) that many of the employees of the mill were present at the burial, which was held next day; and (5) that the man who had given Brisbane his "facts" had admitted being in error.

The famous columnist, however, refused to back down on his story and accused Clark Howell, editor of the Constitution, of trying to "cover up" bad working conditions in the textile industries of the South. Thereupon Howell produced signed statements from the minister who officiated at the funeral, the mayor of Covington, Ga., where it was held, the editor of the News, the local paper, and the president of the cotton mill to prove that the whole story was a hoax perpetrated by some one who wished to damage the textile industry.

Niftiness for New Year's

LIKE to give yourself a lift for the New Year, Milady? Then spruce up with Sew-Your-Own — the easy way to chic. Here, for instance, are three swell swing models that will make you modern as tomorrow and put you in the running for the title, "best dressed woman." Right now it's parties you're thinking of, so pick a pair of eligibles from today's trio and you'll be groomed to hobnob with the smart young set.

Will You Dance?

The New Year's Party will be festive and so will you in the model at the left in black moire. This is a very young frock and not a little flattering to the debutante figure. It has a skirt that's built for dancing, and the oh, so slender waist is no drawback (take it from one who knows). Be sure, young lady, to have your version ready to go when the invitation to celebrate comes flashing over the wire.

Spic 'n' Classic.

There's always a "morning after," and that's when you'll be glad to have a spic and classic frock like the one above, center. It is suitable to take back to school to rouse the roommate's envy and, pleasantly enough, it's so easy to cut and stitch, a freshman can't go wrong. Make one version in flat crepe and a carbon copy in sheer wool—it is superb both ways.

Ah, My Friends.

How about a two-piecer of lame and velvet for that rousing family reunion over the holidays? The model above, right, is two pieces, but it's one with chic and figure flattery. You'll have your aunties making ohs and ahs and the bright young cousins calling [illegible] "the duchess"! What's [illegible] you'll look the part—a stun[illegible] compliment to your family as well as to the New Year.

The Patterns.

Pattern 1330 is designed for sizes 12 to 20 (30 to 40 bust). Size 14 requires 4⅜ yards of 39-inch material plus 6 yards of grosgrain ribbon to trim as pictured.

Pattern 1397 is designed for sizes 12 to 20 (30 to 40 bust). Size 14 requires 3½ yards of 39-inch material.

Pattern 1396 is designed for sizes 32 to 44. Size 34 requires 1⅞ yards of 39-inch material for the blouse; 1⅞ yards of 54-inch material for the skirt.

Send your order to The Sewing Circle Pattern Dept., Room 1020, 211 W. Wacker Dr., Chicago, Ill. Price of patterns, 15 cents (in coins) each.

New Pattern Book.

Send 15 cents for the Barbara Bell Fall and Winter Pattern Book. Make yourself attractive, practical and becoming clothes, selecting designs from the Barbara Bell well-planned, easy-to-make patterns.

© Bell Syndicate.—WNU Service.

Favorite Recipe of the Week

Cranberry Jelly With Waldorf Salad.

ONE of the most refreshful tasting, and attractive looking salads is that of cranberry jelly and waldorf salad. It is effective to use for a buffet supper and blends well with any meat, fowl or casserole dish that is to accompany it.

Select a good size chop platter and place the well seasoned salad in the center of the dish and around it arrange pieces of cranberry jelly. Canned cranberry jelly is convenient to use because it always jellies, is firm and easy to cut, and is available in most markets. The slices may be left round, cut into halves, quarters or into fancy shapes by using a special cutter. The following ingredients will be needed.

1 can cranberry jelly
2 apples
1 cup sliced celery
Mayonnaise

If the apple has lovely red skin you may prefer to leave it on; otherwise, peel the apple and cut into pieces. Combine the apple with the celery and blend with mayonnaise. You may like some salt added to the apples. Arrange the salad as directed.

To get the cranberry jelly out of the can easily, cut both ends off the can.

MARJORIE H. BLACK.

Rising Tide

A new magazine has made its appearance on the newsstands of the country. It is pictorial in character under the name of the "Rising Tide," originally issued in England and now being prepared for distribution in eleven countries under nine different languages. The magazine is reported to be a non-profit publication carrying no advertising but such matter that is of interest to the people of the world who are seeking answers to their own problems. It is said that these problems are covered without regard to race, class or creed.

Many doctors recommend Nujol because of its gentle action on the bowels. Don't confuse Nujol with unknown products.

INSIST ON GENUINE NUJOL

Copr. 1937 Stanco Inc.

GET RID OF PIMPLES

New Remedy Uses Magnesia to Clear Skin. Firms and Smooths Complexion —Makes Skin Look Years Younger.

Get rid of ugly, pimply skin with this extraordinary new remedy, Denton's Facial Magnesia works miracles in clearing up a spotty, roughened complexion. Even the first few treatments make a noticeable difference. The ugly spots gradually wipe away, big pores grow smaller, the texture of the skin itself becomes firmer. Before you know it friends are complimenting you on your complexion

SPECIAL OFFER
—for a few weeks only

Here is your chance to try out Denton's Facial Magnesia at a liberal saving. We will send you a full 6 oz. bottle of Denton's, plus a regular size box of famous Milnesia Wafers (the original Milk of Magnesia tablets) . both for only 60c! Cash in on this remarkable offer Send 60c in cash or stamps today

DENTON'S
Facial Magnesia

SELECT PRODUCTS, Inc.
4402—23rd Street, Long Island City, N. Y.

Enclosed find 60c (cash or stamps) for which send me your special introductory combination

Name .....
Street Address .....
City ..... State .....

MAIL THIS COUPON NOW

Christmas at the Homestead

By Agnes Myers

HE doorbell, Amanda! It may be the man with the hobby-horse," cried Natalie as she gathered up a con-ap of Christmas ribbons and red wrappings strewn about ng room.

was a sound of quick g and crunching of boots on per. The old servant opened t door and a man set an s package in the hall, said ng about the blustering rm and was gone.

e woman carried the pack-o Natalie, a chirpy sound of ittle tinkling music issued e bulky bundle. Her black apped with delight as she heavy cords.

tumbled a hobbyhorse, a me fellow with a leather a white, woolly lamb with eyes and a bell on his neck; eared rabbit with a perky nd a queer little whimsical t seemed to laugh with merry every time it was moved. was a wispy angora cap, just ough for a baby, and a tiny muff, oh, so little, of real fur tippet to match.

nda gasped! "All 'em Chris-ifs! No one cep'in you, Mis would ever think of sech I jes hopes 'em Harlow 'preciates the—the—" but ice wavered. The sleeve of lpaca frock brushed across immed eyes as she picked up umpled brown wrappings and om the room.

y next morning Natalie set-ack m a train for a five-hour er heart brimming with hap-

y changes had come over the girl's life. Edith, her older

, Natalie Parker!" Exclaimed the Dumfounded Youth.

, married Arnold Harlow and in Hillsboro. Her house ad-d the lovely old rambling stone stead where Benjamin Parker, lower, lived with his daughter lie and the faithful Amanda. Mr. Parker passed away lie closed the house and went each kindergarten in Boston. nda went with her.

e train dashed along through hirling snowstorm. Deep in the er mood of reminiscent reverie, lie fell asleep.

Hillsboro!—Hillsboro!"

e awakened with a bound. ching her grip, a box of barley y, and almost dragging the bersome and unwieldy pack, lie, still half asleep, stepped at the very end of a long frosty form.

tall young man in a big fur was waving good-by to some-on the train as it pulled out. In excitement he took a long, free de backwards on the platform crashed into Natalie.

he two went down in the drifted w m a heap. The cord broke on big bundle. Helter-skelter the ltitude of Christmas gifts scat-ed in every direction.

They looked at each other in blank astonishment—then amazed recognition.

"Why, Natalie Parker!" gasped the dumbfounded youth.

"Bruce Draper!"—exclaimed the bewildered girl, actually spellbound.

From somewhere in the snow came the sound of queer little rippling music. They looked at each other again with wide open eyes, then burst into rollicking laughter.

They gathered up the wayward toys and Bruce loaded them into his car. With the girl beside him, a triumphant smile played over his face, and they talked excitedly as the motor raced over the hills.

"Mother and Aunt Em just left for grandfather's farm and I'm going up tomorrow, but now tell me about yourself, Natalie."

"Bruce, surprises are so much fun. Edith doesn't know I'm coming."

Natalie got a real surprise, however, in a few moments, for no one was home at her sister's house. After repeated ringing and pounding, she looked at Bruce in dismay.

Her eyes wandered toward the Parker home.

"Oh, Bruce! I have the keys of the stone house! Let's go over and build a fire; we can at least keep warm until they come."

With logs from Harlow's woodpile Bruce soon had a roaring fire romping on the hearth. They stood be-

Bruce Soon Had a Roaring Fire Romping on the Hearth.

fore the flames, the girl's blond hair like an aureole of gold framing her face; the man, tall and bronzed, alert and capable.

"Let's look through the house," suggested Natalie, leading the way.

At the turn on the stairs there was a wonderful beehive window on the landing, and a friendly window-seat. They lifted the lid. Many things were stored in the seat.

"What's this box? Candles!—Christmas candles!" called out Bruce. "Let's light up the windows!"

Back down stairs they dashed and soon the rambling stone house was a glitter of lights. Bruce went over to Harlow's to get some more logs, and returned with the wood and a package.

"Natalie, somebody delivered these holly wreaths at Edith's; I found them at the back door. We'll put them in the windows. Ho, ho!—What's this? Mistletoe, too!"

"Here's a footstool, Bruce; tack it on the hall arch."

With a flutter of ecstacy Natalie looked up smiling, but the firm face of Bruce Draper wore an expression of grave appeal. With a combination of strength and tenderness he took her in his arms.

"Dear Natalie, this mistletoe is a symbol of the plighting of love's troth." His voice trembled.

There was a moment of silence, a moment of mutual confidence and understanding which had been almost instantaneous. Her blond head rested in the hollow of his shoulder. Through the half-closed eyes warm tears gathered—his words clung to her senses like a benediction.

* * *

The heavy front door swung open suddenly. There stood Edith, Arnold, little Phillip and Peter—and tiny Marjorie, looking in wonder, as Natalie and Bruce awkwardly stammered and blushed in confusion.

"Well, well," chuckled Arnold, "we saw the lights—we—we thought —er—," and crossing the hall he gripped Bruce firmly with a friendly hand, while Edith kissed her happy-hearted sister.

"Look here, Bruce," said Arnold, "let's make this the reopening of the old homestead and send for Amanda."

© Western Newspaper Union.

Washington Digest

National Topics Interpreted By WILLIAM BRUCKART

NATIONAL PRESS BLDG. WASHINGTON, D. C.

Washington. — Much has been written and much more has been said concerning the complexities of modern civilization and modern business. Many times have we heard how closely agriculture is related to other industry; how general commerce and industry is interwoven with every phase of our life. There can be no doubt of this condition. No proof is required. Nor is it necessary to argue that when one section or segment of business is on its sickbed, there is a resulting bad reaction upon every other phase of commerce and industry to a greater or less extent.

Railroads Face Crisis

With these fundamentals in mind, it becomes obvious that probably the most important development of a national character in the last few weeks is the appeal of the country's railroads for the right to increase their rates by 15 per cent. The details of their condition, as presented in hearings before the interstate commerce commission, show they are confronted with a crisis. Since they are under the rigid supervision of the federal government, the federal government is the doctor in the case. They will live or die by the command of the interstate commerce commission.

The case they have presented shows, for example, that they have had to cut thousands upon thousands of workers off of the payroll; that they have been unable to buy more than one third of the customary annual purchases from other businesses, and that more than one fourth of all the railroad mileage in the nation is now being operated as bankrupt property—that is, the property is in the hands of court receivers.

So, adverting to the observations of the first paragraph of this discussion: a gigantic industry can not run at a loss without resulting in a bad heart or partial paralysis in other industry. Higher rates are always opposed for the very human reason that none of us enjoys taking any more money out of our pocket than we must. Many lines of business oppose rate increases on the railroads because of the fear that it will reduce their volume of sales. But it occurs to me that in consideration of a question of freight rates and charges which the railroads make, we ought to think of their situation as we do of other lines of business. Our retail grocer is not going to sell at a loss; the druggist can not subsist unless he makes a profit however small it may be, nor is the farmer going to continue to produce unless he gets a reasonable return from his work. The only difference between these and the railroads is that the railroads can not raise their rates unless the interstate commerce commission, a government agency, says they can do so.

Further, there is a tendency on the part of a goodly number of persons throughout the land to question the accuracy of statements made by business. No doubt you have heard, as I have, the remark that "you can't tell whether so-and-so's business is bad off or not. Big corporations can cover up and make black look like white." Indeed, while I was listening to one of the I. C. C. hearings in this case, a man in a neighboring seat made something of the same observation as I have quoted. My answer to him was in substance that none of the railroad officials would dare lie to the commission, even if they were so inclined, because the commission has access to every item of expense and income, even all actions of the management, of the carriers.

It might be added in this connection that officials of the interstate commerce commission understand there is to be a request by the interstate truck operators for an increase in rates if and when the rail lines are allowed higher rates. The trucks are represented as slowly starving to death—but they can't and won't boost rates until their competitors, the railroads, charge more for their services.

* * *

I believe there is no better way to set forth the plight of the railroads, as presented to the commission, than to include here some excerpts of the statement made officially in the case by Dr. J. H. Parmelee. He is director of the bureau of economics of the Association of American Railroads and, as such, knows the details.

Plight of Carriers

"Today," Dr. Parmelee said, "the carriers are reducing forces and are curtailing their purchases of equipment, materials and supplies. They are forced to do this because of the financial condition in which they find themselves. This retrenchment has a serious economic effect on employment, on the manufacturers of railway supplies and their employees and on all business activity. Such a policy with its unwholesome economic consequences only partially offsets the rising tide of costs.

"The railroads in 1927 to 1930 installed more than twelve times as many locomotives each year, nearly five times as many freight cars, laid nearly three times as many tons of rails and laid nearly twice as many cross ties as they averaged in the depression years from 1931 to 1936.

"Capital expenditures for 1929 and 1930 averaged $863,164,000 a year. During the depression years from 1931 to 1936, the average of capital expenditures was only $206,813,000.

"Similarly, the trend of railway purchases (of things they must use in operation), of fuel, material and supplies declined sharply during the depression years and never has returned to anything like normal. Railway purchases in 1929 and 1930 amounted to $1,184,017,000 in each of the two years. In the five years from 1931 to 1935, the average per year was about $559,000,000. In 1936, the expenditures in this direction were up to $803,421,000. (Figures for 1937 are incomplete but there has been another decline because of necessary curtailment of buying.)"

Dr. Parmelee turned to the question of railroad receipts for their services. He told the commission that the depression years had left the railroads without any reserves. For seven years, he said, the railroads have been barely getting by, and pointed out that at no time between 1931 and 1937 had they earned more than 2.57 per cent on their investment as it is appraised by the commission. In three of those seven years, the records show, the railroads' receipts did not amount to as much as their fixed charges, a term which includes interest on their debts, taxes and required amounts for paying off parts of their debts. In other words, all they earned in those years was just enough to pay the people who work for them and buy the necessary fuel and operating supplies.

* * *

Rising Costs

The argument to the commission is predicated, therefore, upon rising costs, general expenses, and the dozen or so railway presidents who testified before the commission stressed the fact that these expenses are out of control by the railroad authorities. Dr. Parmelee figured that these higher costs of fuel, supplies, wages and taxes had laid a burden on the railroads that is greater this year by $664,789,000 than it was in 1933. The companies hope to get $567,287,000 of this sum from the 15 per cent increase in freight rates, and the railroads of the East are asking that passenger fares be increased from 2 cents to 2½ cents a mile, which they think will bring in an additional $47,500,000. From this it is seen that the carriers still will fall short of the full amount needed, but their argument, as I understand it, proceeds on the theory that they should not seek more of an increase than is sufficient to keep them from going broke. If the new depression conditions subside, there will be a larger volume of freight next year. That will enable them to make a profit. That is, a greater volume of business with the new rates will provide a profit unless there are new government taxes and other burdens laid upon them. In this connection, I looked up the effect of the social security and carriers' taxing act. Commission records show the rail lines are paying $111,000,000 in taxes annually under these two levies alone, a burden the companies did not have two or three years ago.

So it is evident that the rail lines are in a bad fix. They are confronted on the one hand with mounting costs of operation and on the other by declining receipts from the smaller volume of business. At the same time, it seems to me, the country has more than a passing interest in their plight. This is so because during the last two months, for example, close to 60,000 railroad employees have been laid off—out of work, in the rail industry alone. With the decline of purchasing of supplies by the rail lines, other industry has suffered, has laid off men.

Looking at the thing another way, one might call attention to federal appropriations for relief which have been in excess of three billions a year during the last several years. The figures given above show that the railway purchases—just one industry—have fallen off more than 500 millions, or about one-sixth of the relief appropriations. If the appropriations to aid all unemployed are only six times as large as the drop in railway expenditures, it is easy to see what an influence is wielded and why I have taken the position that it is necessary to consider the railways' petition from the standpoint of the country as a whole. We, as citizens, have a burden to carry whether it is done through the railways or through some other avenue. None of those rail workers wants to be without a job, I am sure.

© Western Newsp. per Union.

Cartwheel Crochet Cloth

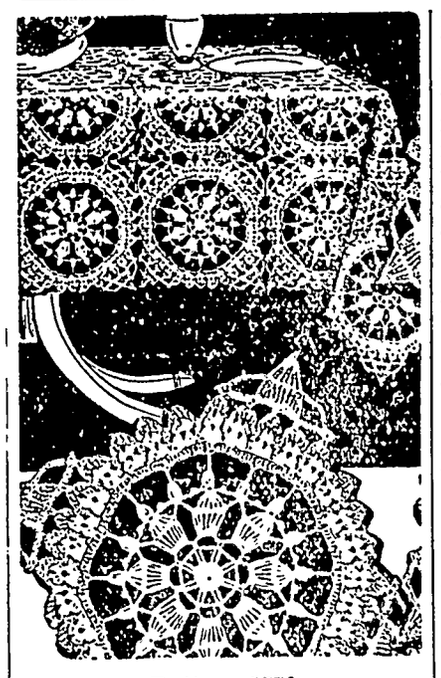

Pattern 1570

There's magic in this two colored crocheted square—when it's joined into a cloth or spread, it looks like two medallions! Begin right away on the first 8 inch square. Its "repeats" will follow in quick succession for it is simple to do in economical string and makes delightful pick-up work. You may use the same color throughout, if you prefer. Pattern 1570 contains chart and directions for making the square; material requirements; illustrations of the square and of all stitches used; a photograph of the square; color suggestions.

Send 15 cents in stamps or coins (coins preferred) for this pattern to The Sewing Circle, Needlecraft Dept., 82 Eighth Ave., New York.

Please write your name, address and pattern number plainly.

Uncle Phil Says:

See What It Led To

Adam and Eve had but one fault—curiosity; a small one to lose Eden for.

The "man of few words" doesn't realize how tiresome they become.

A statistician in listing the common causes of fatigue in men, overlooked a waistline of 46 inches.

Alone They're Insufficient

Memories are all right to live on provided you have something else.

A sharp tongue has a bitter mind behind it.

In youth, we follow the fads for the fun of being in the crowd; but they really take no hold on anyone.

There are some admirable people who never let it be known that they are unhappy because they are too proud to.

I've Heard It Said, But Wouldn't Believe It

Henry George of single tax memory was noted for his indifference to dress, says his biographer, Louis F. Post, in "The Prophet of San Francisco." On one occasion he happened to be the sole passenger on a sleeping car. The negro porter lamented to Mr. George "the po'ness of business." The reformer was inspired to hand him a large tip.

Looking from the money to Mr. George's not over-fastidious clothes and then back to the money, the porter exclaimed incredulously:

"Dat all fo' me? Well, you sure never can tell 'bout a frog till yo' see him leap."

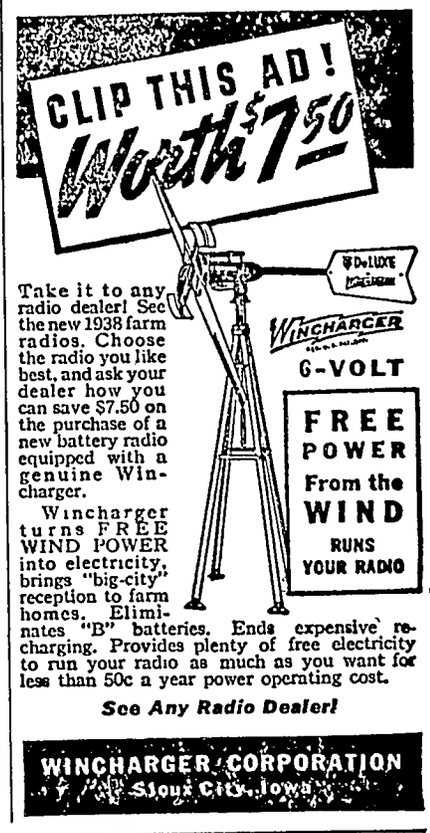

Take it to any radio dealer! See the new 1938 farm radios. Choose the radio you like best, and ask your dealer how you can save $7.50 on the purchase of a new battery radio equipped with a genuine Wincharger.

Wincharger turns FREE WIND POWER into electricity, brings "big-city" reception to farm homes. Eliminates "B" batteries. Ends expensive recharging. Provides plenty of free electricity to run your radio as much as you want for less than 50c a year power operating cost.

See Any Radio Dealer!

WINCHARGER CORPORATION
Sioux City, Iowa

CHECK 4 POINTS .. before you buy TIRE CHAINS

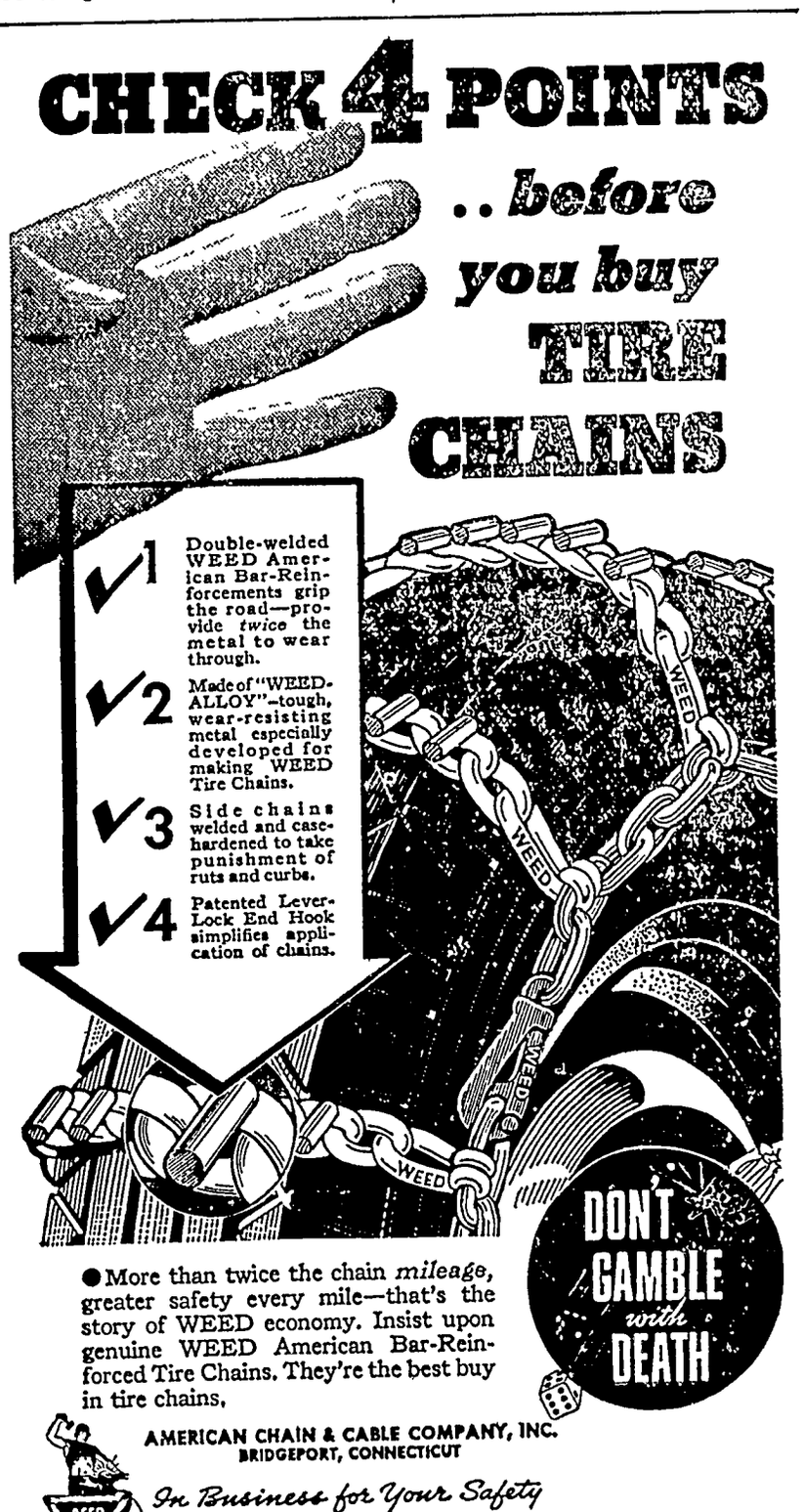
1 Double-welded WEED American Bar-Reinforcements grip the road—provide twice the metal to wear through.
2 Made of "WEED-ALLOY"—tough, wear-resisting metal especially developed for making WEED Tire Chains.
3 Side chains welded and case-hardened to take punishment of ruts and curbs.
4 Patented Lever-Lock End Hook simplifies application of chains.
WEED
DON'T GAMBLE with DEATH

● More than twice the chain *mileage*, greater safety every mile—that's the story of WEED economy. Insist upon genuine WEED American Bar-Reinforced Tire Chains. They're the best buy in tire chains.

AMERICAN CHAIN & CABLE COMPANY, INC.
BRIDGEPORT, CONNECTICUT

In Business for Your Safety

WEED

WEED American Bar-Reinforced TIRE CHAINS

Licensed to manufacture and sell Bar-Reinforced Tire Chains under United States and Canadian Letters Patent: American Chain & Cable Company, Inc.; The McKay Company; The Hodell Chain Company; Pyrene Manufacturing Company; Dominion Chain Company, Limited; and Pyrene Manufacturing Company of Canada, Limited.

The Klemme Times

R. A. JORGENSON, Publisher.

Entered At The Post Office At Klemme, Ia,. as 2nd Class Matter

12—TELEPHONE NUMBER—12

SUBSCRIPTION RATES

In Hancock County $1.50 per year
(In advance $1.00 per year)

All Iowa Subscribers $2.00 per year
Outside Iowa $2.50 per year

•

All subscriptions for papers going to points within the county are considered continuing yearly subscriptions to be discontinued only upon notice from subscribers or at publisher's discretion. All other subscriptions will be discontinued one month after expiration, if not renewed, but time for payment will be extended if arrangement is made by the subscriber.

Christmas—1937

By RAYMOND PITCAIRN

National Chairman
Sentinels of the Republic

Again, throughout our own and many other lands, men pause to remember the first Christmas night that brought to a troubled world not a new panacea, but a New Spirit.

It was the Spirit of Peace: borne on a celestial song which not time, nor greed, nor human ambitions have ever quite muted. With each recurrent Christmas it echoes in the hearts of men, as centuries ago it echoed over the star-lit hills of Galilee.

It is a welcome, a necessary, refrain. It comes with a message to all.

To the humble and the obscure—first to hear it on that solemn midnight—it tells again that peace and strength and comfort come from sources infinitely deeper, infinitely wiser than any earthly leadership.

To the powerful and ambitious that seek new empire, it tells again that the King of Kings came not in military glory, but as a Prince of Peace, who continued to conquer long after the strongest legions were dust.

To all who strive for grandeur and the pride of great possessions, it tells again that a humble stable, with its cot of scented hay, looms larger in the mind of the world today than the richest palaces of Imperial Rome.

That is because the New Spirit which came with a Song in the air and a Star in the sky is the spirit of love and compassion. While it rules, hatreds and warring rivalries between man and man, between class and class, between nation and nation, are forgotten. When it fails, those hatreds flare anew.

Christmas, then, returns as a call to all men to keep that Spirit alive. Through successive generations, humanity has sought to hold the Song and follow the Star—often failing. Through our own generation and those to come, Christmas reminds us, the quest must continue until "the reign of violence is o'er."

And then the ancient message, "Peace on Earth, Good-will toward Men," shall have glorious reality as well as imperishable beauty.

NOTICE OF PURCHASE AT TAX SALE

To Philip Bock, et al.

YOU ARE HEREBY NOTIFIED, That on the 7th day of January, A. D., 1935 the following described piece of real estate, situated in the County of Hancock and State of Iowa: Lot 1, Block 4, Morningside Add. to Klemme Corp. was sold at Tax Sale by the Treasurer of said County to Carl Anderson who is now the lawful holder of the Certificate of Purchase thereof; that the right of redemption will expire, and a deed for said land be made unless redemption from such sale be made within ninety days of the completed service of this notice. Tax Sale Certificate No. 1400.

Dated this 6th day of December, A. D., 1937.

CARL ANDERSON,
Owner of said Certificate of Tax Sale

NOTICE OF PURCHASE AT TAX SALE

To G. W. Kluckhohn, et al.

YOU ARE HEREBY NOTIFIED. That on the 7th day of January. A. D., 1935 the following described piece of real estate, situated in the County of Hancock and State of Iowa: Lot 2. Block 4, Morningside Add. to Klemme, Corp was sold at Tax Sale by the Treasurer of said County to Carl Anderson who is now the lawful holder of the Certificate of Purchase thereof: that the right of redemption will expire, and a deed for said land be made, unless redemption from such sale be made within ninety days from the completed service of this notice Tax Sale Certificate No 1406.

Dated this 6th day of December. A. D., 1937.

CARL ANDERSON,
Owner of said Certificate of Tax Sale

NOTICE OF EXPIRATION OF PERIOD OF REDEMPTION

TO: P. L. Meigne. the heirs of P L. Meigne, all persons interested in the estate of P L. Meigne and to whom it may concern:

You are hereby notified that the following described real estate, situated in Hancock County, Iowa. to-wit· Lot 5 in Block 1, Morningside Addition to the Town of Klemme. Iowa. was sold for taxes of 1929 to 1933. inclusive, at Rummage Sale on the 7th day of January, 1935, at the regular tax sale to Quentin Stille. who is now the lawful owner of the certificate of purchase at said sale, same being Certificate No. 1410, and that the right of redemption will expire and a Treasurer's Deed for said land will be made unless redemption from such sale be made within ninety (90) days from the date of the completed service of this notice.

Dated this 15th day of December, 1937.

QUENTIN STILLE
Owner of Tax Sale Certificate No 1410.

LIBERTY TOWNSHIP NEWS

Miss Hilda Schaefer, daughter of C. C. Schaefer, formerly of Liberty township, but now of Rockford, was married to Floyd Wilson of Rockford, at Garner last Wednesday. The bride is a sister of Emery Schaefer and Mrs. Robert Hanson, and the newlyweds spent their honeymoon visiting with these and other relatives.

Miss Lucille was an over night guest at the Kermit Stille home Monday.

Mrs. John Feuerhelm of Oklahoma, visited a few days at the Wm. Gast home this week.

Mr. and Mrs. Floyd Wilson were Mason City visitors Thursday.

Mr. and Mrs. Wm. Lemke visited at the August Lau home Sunda evening.

Mr. and Mrs. Earnest Pringnitz and daughter, Beverly, and Mrs. Otto Pringnitz and Fred and Bernard Pringnitz and Ruth Abele and Carrie Albers were dinner guests at the Harry Pringnitz home Sunday.

Mr. and Mrs. Albert Lange and daughter, Mary, were Garner callers Monday.

The Christmas program at the Liberty Church will be held Friday evening at 7 o'clock. All children taking part in the program are asked to be at the church at 6:45 sharp.

Mr. and Mrs. Jerry Fox and son of Britt, spent Monday at the Heafte home.

Mr. and Mrs. Elmer Schaefer and family were Mason City visitors Saturday.

Mr. and Mrs. Emmet Hoyt and son visited at the George Christie home Monday evening.

Mrs. Charles Ax visited at the Albert Lange home Saturday afternoon.

Mr. and Mrs. Caris Kropp were Mason City shoppers Monday.

Mrs. Charles Ax and Mrs. Walter Bredlow were Mason City business callers Wednesday.

Mr. and Mr. Herman Gast were at Mason City Friday.

Leo Brown visited at the Albert Lange home Saturday and Sunday.

Mr. and Mrs. Lewis Abele and daughter, Ruth, and Ethel Pringnitz were Mason City Shoppers Tuesday.

Glenn Lange was a dinner guest at the Floyd Greimann home Thursday.

Mr. and Mrs. Emory Weaver and son visited at the Roy Schaefer home Thursday.

NEWS FROM GOODELL AND VICINITY

•

Mr. and Mrs. Al McNutt of Chaska, Minn., spent the week end with the latter's folks last week.

Audrey Griggs and wife are spending a few days with relatives at Rockford.

Mr. and Mrs. Nick Waage are the parents of twins, a boy and a girl. A shower was held in honor of the babies Friday p. m. in the Community Hall.

Mr. and Mrs. Gus O'Krueg were Belmond callers Thursday afternoon.

Mr. and Mrs. E. J Nelson are spending a week at Roland visiting relatives.

A large number of people from this vicinity spent Saturday in Belmond to see the Santa Claus and Merry Christmas parade, which was certainly a fine display. It created great enjoment to the "grown-ups" as well as the children. After singing Christmas Carols the kiddies were treated to candy, nuts and apples.

Mr. and Mrs. Le Bamford and baby left Saturday night for Colorado for a few weeks visit with Mrs. Bamford's folks. Merle Ruka is doing chores for them. Mr. and Mrs. Gerald Burk took them to Belmond.

Mr. and Mrs. Harvey Hubbard entertained Mr. and Mrs. Anson Avery Thursday evening.

A Christmas Cantata was given in the U. B. Church Sunday evening to a large crowd.

Students from here who are attending the various colleges arrived home last week end for the Christmas vacation.

Verner Nelson and family and Clarence Bachman and family were Belmond shoppers Saturday.

Truman, Willard and Boyd Nelson drove to Roland Sunday and attended the celebration of the Silver Wedding Anniversary of their Aunt and Uncle. Their parents, who had been visiting their, returned home with them.

Mrs. Anson Avery accompanied her sister and brother-in-law, Mr. and Mrs. Gilligan to Des Moines, Monday.

The grade pupils of the Goodell School gave a Christmas program Tuesday evening in the Community Hall.

The Goodell basket ball team defeated Swaledale on the Swaledale floor Monday night by a score of 28 to 26. The Swaledale reserves won by a score of 13 to 9.

GOODELL U. B. CHURCH
W. E. Dye, S. T. D., Pastor

Sunday School 10:00 (We have classes for all ages and sizes).

Morning Worship 11:00

Sermon subject: "Happy New Year."

Christian Endeavor 6:45.

Leader, Lawrence Henry.

NOTICE OF THE APPOINTMENT OF ADMINISTRATRIX

STATE OF IOWA.
HANCOCK COUNTY, ss. No. 2184

NOTICE IS HEREBY GIVEN, that the undersigned has been duly appointed and qualified as Administratrix of the estate of Jennie Buss, Deceased, late of Hancock County. All persons indebted to said estate are requested to make immediate payment; and those having claims against the same will present them, duly authenicated, to the undersigned for allowance, and file in the office of the Clerk of the District Court.

GAIL BECKER, Administratrix
I. C. HASTINGS, Attorney
Dated Dec. 15th, 1937
ELMER RAW, Clerk Dis. Court

When leather gloves are damp they should be dried slowly.

Even the busy undertaker says his business is more dead than alive

CHRISTMAS
GROCERIES...FRUI

We are featuring a variety of Foods for your Holida
ners. Special items in Fresh Fruits, Vegetables and
Goods.

FOR YOUR CHRISTMAS DINNER....

Sweet Potatoes Cabbage Lettuce Celery Grape
Onions Apples Oranges Grapes
Fresh Rolls Doughnuts Cakes Co
Cheese Canned Goods Nuts Candies

•

SPECIALS

Take advantage of these Specials we are quoting fo
week end:

GRAPE FRUIT
Per Doz. .....

BANANAS
3 lbs. for .....

POP CORN
3 lbs. for .....

LARD
2 lbs. for .....

TOILET TISSUES, Softie
6 Rolls for .....

TOBACCO, George Washington
1 lb. can .....

CRISCO
3 lb. for .....

CRACKERS
Large Box for .....

Special Price on ORANGES

WE RESERVE THE RIGHT TO LIMIT

Kluckhohn's

GENERAL MERCHANDISE KLEMME, I

Photographs
LIVE
FOREVER
•
RUSSELL
PHOTO STUDIO
Next to J. C Penny MASON CITY

SHOP IN GARNER
FOR THE THINGS YOU CAN NOT GET AT HOME

CHRISTMAS . . .

GET READY NOW FOR
Here is the place to select your GIFT for "HIM." If he chose the gift himself, he would come to this "Store For Men." We will be glad to help you select a suitable gift from our large line of Gifts for Men and Boys

•

WILLE'S
CLOTHING AND SHOES GARNER, IOWA

Frank Senneff F.E. Blackstone
Senneff & Blackstone
LAWYERS
Garner Iowa

Mrs. C. R. Sweigard
General Insurance
Phone 78 Garner

Xmas Gifts..
We have a complete line of Toys, Wagons, Sleds, etc. Select Car Accessories for "His" Gift Our prices are low.
Coast-To-Coast
Kerr & Steinberg, Owners

The Gift Store---
•
We are showing a large variety of practical Gifts for Ladies and Misses, Men and Boys. We suggest that you give gifts that they can wear. Novelty Gifts of all kinds at reasonable prices.
•
C. H. SCHISSEL, Dry Goods

Oldsmobile---
"RIDES LIKE A MILLION"
Compare OLDSMOBILE with other cars of similar price and you realize there are many definite reasons why OLDSMOBILE "rides like a million." The car with the modern fine car features. Before you buy get double proof. Drive! Compare!
GARNER MOTOR SALES
OLDSMOBILE CHEVROLET

We Extend To Everyone A Very
Merry Christmas

And A Most Prosperous And
Happy New Year!

YOUR HOME PLANNING HEADQUARTERS
CARL W. BOHN
Phone 57 or 163 For Evening Appointments Garner, Iowa

more Jews in New day than ever lived in

90,000,000 Americans o the movies.

Say
Merry
ristmas"
With A
eautiful
New
E.S.
Floor
Lamp

st of all you can
s Christmas pres-
a bargain price.

down and
0 a month
NY EMPLOYEE

ENTRAL
TATES
ECTRIC
MPANY

OUT-OF-ADJUSTMENT SEPARATOR DOES NOT OPERATE EFFICIENTLY

Your cream separator may be "grinding" out small cream checks instead of large ones if it is not operating efficiently.

C. A Iverson, of the Dairy Industry Department, Iowa State College, suggests that

1. Be sure that the separator is level and setting solidly on the floor A separator not level will cause more wear of the bearings on one side of the spindle than on the other and will decrease the life of the machine. It the separator is not resting solidly upon the floor the bowl containing the discs weaves also causing excessive wear.

2. Keep the milk as clean as possible and strain it properly so that dirt and other matter will not clog the discs.

3 Wash the milk resevoir, discs and spouts after every operation This is important in marketing sweet cream and it will insure cleaner skimming. Cream should be kept properly cooled

4. Turn the separator at the proper rate of speed. A separator that is turned slower than its designated speed will not remove all the fat from the milk

watch
Clock and
Jewelry
Repairing
Prompt Service
M. N. ZEIGER
JEWELRY & OPTICAL STORE
GARNER, IOWA

Christmas
Grocery
Specials

anning those big holiday meals, remember our Groceries at lowest prices. We are featuring a num- ecial Christmas Foods, that will make the big din- like a million dollars."

VEGETABLES....

LETTUCE SWEET POTATOES ONIONS
ROTS CABBAGE IRISH POTATOES

•

FRUITS....

ES BANANAS GRAPE FRUIT LEMONS
ANCY GRAPES CRANBERRIES

•

BAKERY

...

feature such items as Rolls of all kinds; Dough- isin Bread; Cookies, Etc.

•

"TRIMMINGS"
E BIG DINNER....

ANDY BOX CANDY MIXED NUTS MINTS
S FIGS CHEESE RELISHES JELLY
PRESERVES PICKLES CATSUP OYSTERS

•

AT LAST
E SHOPPER....

re still pondering the question as to what to give s help you. We still have many fine gift ideas that d to please. Why not give her a Box of Candy and a box of Cigars or a tin of his favorite Tobacco? ere are nice assortments of Shirts, Ties, Handker- or Him . . . Lingerie, Cosmetics and Admiration for Her.

Everybody Here Wishes
Everybody A Merry
Christmas

THADA'S
Store In A Good Town
Klemme, Iowa

The Shamrock Times

STAFF

Editor — Ray Jorgenson, Jr.
Ass't Editor — Novella Beier

Reporters

Sports — Ruben Grosshuesch
Nonsense — Raymond Wille
Music — Elsie Ward
Freshman — Jackie Kudje
Sophomore — Arlene Blickenderfer
Junior — Irene Suckow
Senior — Doris Barz

OUR PAPER

This week the work of the paper was given over to the students, and an editor and assistant editor were elected I was elected editor and my assistant is Novella Beier I guess the pupils thought it would be nice for me to follow in my father's foot steps

The paper is to be put out by the students, with the advice of Miss Brakel and Mr Galbreth Under the editor and his assistant we have reporters for each of the four grades They are Jackie Kudje for the freshman. Arlene Blickenderfer for the sophomores, Irene Suckow for the juniors, and Doris Barz for the seniors. Also we have reporters for the music, sports, and the new nonsense column They ae Elsie Ward Ruben "Flash" Grosshuesch, and Raymond Wille respectively.

We are going to try and give you all the school news, and keep you folks informed on what goes on up here Also try to give you a few laughs with some of the students remarks and doings Here's hoping you read our school paper every week Wishing you a merry Christmas and a happy New Year

—Editor Ray Jorgenson, Jr

MUSIC NEWS

The band was glad to learn that Mr. Elstad had purchased some new numbers for them. The new selections were entitled "Merry Widow" by Frank Lehar, "Lost Chord" by Arthur Sullivan, and "Kunihild" by Cyril Kistler

Under the direction of Mr. Elstad the Mixed Chorus contributed two musical numbers to the P T A program which was held Thursday night December 16 They sang "Silent Night" and "O, Come All Ye Faithful" Irene Becker accompanied them on the piano.

High School News

NEWS OF THE CLASSES

Most of the freshman girls have completed their smocks, pajamas or house-coats Monday the girls who had completed their article started making Christmas candy

—K H S—

We have completed our old outlines, in history, over the middle ages We are now starting on our new outline of the Beginning of Modern Nations.

—K H S—

In general Science we have been having demonstration on the work of the different parts of the engine

—K H S—

Were you wondering where all the delicious odors floating around the school house last Thursday came from? They came from the Home Ec room where Doris Barz and Novella Beier were preparing a luncheon to serve to the rest of their class, Mr Galbreth, Mr. Kingery and Mr Elstad The senior girls are taking up the study of meal planning and each girl had to plan a luncheon at a cost not exceeding 29c per person Doris' menu was selected to be prepared and served and Novella Beier helped her.

—K H S—

Tuesday evening the girls served a dinner to the school board members, their wives, and the faculty

—K H S—

Last Saturday night the seniors had a sleigh party. The team was furnished by Elmer Trampel, and eats were furnished by the girls. The students and teachers had a very enjoyable evening.

—K H S—

In English, Miss Wallace gave us an outline which covers clauses, phrases, comples and compound sentences and Review of Test Exercise which we are working on at present and until after Christmas vacation.

—K H S—

The manual training boys are making the folowing articles: Frederick Bell, cribbage board; Harold Swalve, magazine rack. Fritz Gobeli, corner shelf, Walter Greiman, corner shelf, Calvin Schaefer, corner shelf. John Schwichtenberg, magazine rack; Allen Barz, wall shelf Keith Stille, wall shelf, Duane Tees, wall shelf

? ? ? ?

A certain junior boy has quite frequently been seen giving one of Miss Merritt's blond eighth graders a ride to school (Better watch out, Harold.)

I would like to know why a blond and blue-eyed sophomore girl makes so much noise when walking around the school.

Did you ever notice that smile a certain blond freshman has for a dark, curly-haired, flashy junior?

While Mr Kingery was enjoying a faculty party Wednesday evening a group consisting of two senior and four Junior boys had a fine time shoveling snow around his car

Did you notice how a certain member of the basketball team beamed after the Garner cheer leaders gave him a yell?

Eugene says, "Please don't write anything about me." Guilty conscience?

Paul Schuldt can't think what to get his girl friend for Christmas Speak up. Marian, what do you want?

There has been some difficulty as to what to name this column Any one who has a name for it may submit it to either Miss Brakel or Raymond Wille

SPORTS CHATTER

Did you notice that Schuldt didn't have a rabbit's foot tied around his neck the first half of the Garner game? Mrs Jorgenson was kind enough to loan him hers for the rest of the game Don't forget it next time, Paul. It may mean a loss . In the second team game "Buck" had his shirt on backwards Maybe that's why they lost The boys on the team didn't think Klemme did so good at yelling. There were enough there so that they should have raised the roof The Garner cheering section gave Jorgenson a yell when he was hurt What's the matter with the Klemme rooters? Let's not let Garner get ahead of us You notice Wicks wasn't playing against Garner Well he was afraid maybe he would have to buy the Garner girls a malted milk! Or was it that the pick-up failed him—which is impossible . . We wonder why Kluckhohn didn't ride home with the team . . The people that weren't at the Garner game missed something Everyone noticed the disgusted look on Prof's face as he sat at the score keepers' desk Cheer up Prof Lot's of us saw it

Grade School News

Grades 1 and 2

Iris and Ardel Rosendahl have been absent this week.

The second graders finished their Christmas gifts and the first graders began working on theirs Thursday.

Our Christmas party is Thursday afternoon. We have a white tree with blue decorations There are presents on our tree, too.

Grades 3 and 4

Afternoons of this week have been busy and happy ones in our room. we are finding out many new things about Christmas and stories and poems are being written in our extra time. We also made pictures about stories we have read.

Grades 5 and 6

Julia Bell and Herbert Schwartz —reporters

In sixth grade history we have been studying about the spread of Christianity and the teachings of Jesus. We brought our Bibles to school and each person read and discussed a parable.

Herbert Mueller is back in school this week.

We have our Christmas tree up. We have also started to make Christmas gifts for our mothers.

Mrs. Voetberg visited in our room on Wednesday. She brought us some pecan nuts from Oklahoma.

Junior's side is ahead in our health contest.

Grades 7 and 8

Reporter, Ellen Kilgore

Garland Brinkman is librarian for two weeks.

Ellen Kilgore brought an old newspaper dated 1901. It told about McKinley's death, and we have been studying his administration

Monday Harlan Buss visited our room. Mrs. Voetberg visited on Wednesday and brought us some hard-shelled pecans from Oklahoma.

On Wednesday Miss Merritt appointed a committee to decorate the tree, and a committee for our Christmas program.

The seventh grade has been reading "The Christmas Carol" We have written a play and are going to dramatize it.

The seventh grade reading club held a meeting Monday and elected the following officers Betty Etchen, president; Phyllis Klotzbach, vice president; Caroline Schwartz, secretary; and Billy Grosshuesch, publicity agent.

Since a scientist declares that there were no apples in the Garden of Eden, then it must have been a peach that Adam fell for

ITEMS OF INTEREST FROM AVERY TOWNSHIP

Mrs. Aug. Trampel and daughters, Gertie and Esther, and son, Elmer, were business callers at Garner Saturday afternoon.

Mr and Mrs Robert Roths were Mason City business callers Wednesday.

Miss Helen Reimer was visiting at the Fred Bachman home Sunday afternoon.

Gilman Marshall was a Friday evening visitor at the Robert and Clyde Marshall home

Mrs. Verner Nelson and daughter, Ardella, spent Tuesday in Meservey visiting at the Mrs. Henrietta Wilkins home

A large number from this vicinity were in Belmond Saturday afternoon to see the Christmas parade.

Miss Lois Kennedy is assisting with the work at the Harlow Helps home for a few weeks.

Mrs. Paul Cavitt, Miss Anna Trampel and Arthur Conners were Mason City visitors Tuesday.

Mr. and Mrs. Robert Marshall were visiting Monday evening at the Harlow Helps home.

Johnnie Trampel and Fred Caroles were business callers at Galt Saturday.

Mr. and Mrs. Harlow Helps were at Forest City on business Friday.

Miss Iris Sherwood, who teaches at Latimer, spent the week end at the home of parents, Mr. and Mrs. Leon Shrwood.

Miss Anna Trampel, Mr. and Mrs. Lee Aldrich and children of Rowan, and Mr. Arthur Connors were Sunday afternoon vistiors at Will Bohning home in Belmond.

DEAD STOCK REMOVED
HORSES CATTLE HOGS
FREE
SHEEP COLTS CALVES
We Pay All Phone Calls
PHONE 88 KLEMME PHONE 500 GOODELL
•
Makers Of Green Top Tankage
BELMOND RENDERING WORKS

● The alert reader will recognize at once that here is a golden opportunity to obtain the outstanding subscription bargain of the year.

THIS NEWSPAPER, 1Year
And Any Magazine Listed—Both for Price Shown.
(All subscriptions for one year unless otherwise shown)

☐ AMERICAN BOY	$1.80
☐ AMERICAN FRUIT GROWER	1.25
☐ AMERICAN GIRL	1.80
☐ AMERICAN MAGAZINE	2.80
☐ BETTER HOMES & GARDENS	1.50
☐ BREEDERS' GAZETTE	1.15
☐ CHILD LIFE	2.80
☐ CHRISTIAN HERALD	2.30
☐ COLLIERS	2.30
☐ COUNTRY HOME	1.15
☐ ETUDE MUSIC MAGAZINE	2.50
☐ FARM JOURNAL	1.15
☐ HOME ARTS NEEDLECRAFT	1.25
☐ LIBERTY MAGAZINE	2.30
☐ McCALL'S MAGAZINE	1.50
☐ MODERN MECHANIX	1.80
☐ OPEN ROAD (BOYS), 2 YRS	1.80
☐ PARENTS' MAGAZINE	2.30
☐ PATHFINDER	1.30
☐ PHOTOPLAY	2.80
☐ PHYSICAL CULTURE	2.80
☐ PICTORIAL REVIEW	1.50
☐ POPULAR MECHANICS	2.80
☐ POPULAR SCIENCE MONTHLY	1.80
☐ RADIO NEWS & SHORT WAVE	2.80
☐ REDBOOK MAGAZINE	2.80
☐ ROMANTIC MAGAZINE	1.50
☐ SILVER SCREEN	1.50
☐ SUCCESSFUL FARMING	1.25
☐ TRUE CONFESSIONS	1.50
☐ TRUE STORY	1.80
☐ WOMAN'S WORLD	1.25

MAIL THIS COUPON TODAY!

CHECK MAGAZINE DESIRED ABOVE (X)

Gentlemen: I enclose $..... for which send me your newspaper for a full year, and the magazine checked.

Name .....

St. or R.F.D. .....

Post Office .....

Keeping Up With Science

By Science Service

© Science Service.—WNU Service.

Hand That Rocks the Cradle Also Brings Home Bacon

Women Produce Big Part of the Family Living

Washington.—The hand that rocks the cradle not only rules the world but brings home the bacon.

Women in America today, whether they pound a typewriter or cook the family dinner, produce a large share of the family living, Miss Mary Elizabeth Pidgeon, chief of the research division of the Women's bureau, United States Department of Labor, has found. Her investigations of woman's economic status and contributions are contained in a report just made public.

Women are at the head of one out of every 10 families in the United States, she found. Probably more than one-tenth of the nearly 11,000,000 employed women are the entire support of families of two or more persons. More than a third of these are home-makers as well.

High Money Value of Her Work.

The housewife herself, working at least a 50-hour week every week of the year, makes an enormous contribution to the family income, but one that is difficult to put into dollars and cents. The cost of her labor in preparing the family meals according to one estimate is $1,167 a year. This is based on 15 cents worth of labor per meal—a very cheap estimate, Miss Pidgeon points out. If preparing the family meals represents about one-third of the housewife's services, then the money value of her work would run to over $3,500 a year.

Women, by going into industry and taking jobs outside the home, have not forced men out of jobs, it appears from Miss Pidgeon's findings. Women found employment outside the home primarily because of the shift from household to factory manufacture or from hand skills of women to machine processes. It is not a question of women's taking jobs from men but of the adaptation of the sexes to the work of the world.

"Ordinarily the jobs performed by the two sexes differ and hence replacement as such does not occur," she states.

When employment of women does increase though that of men may decline, it is due, Miss Pidgeon finds, to changes in process and the lower wage customarily paid women.

Australopithecus May Be the Ancestor of Man

Pretoria, S. A.—Man is related to the ape stock through Australopithecus, a strikingly man-like extinct ape represented by two fossil skulls discovered in South Africa, declares Dr. R Broom of the Transvaal museum here, in a communication to the British science weekly, Nature.

Dr. Broom's case for Australopithecus as a direct ancestor of man is based in part on a newly discovered molar tooth from a lower jaw, found in the same cave where he unearthed one of the two skulls. This tooth combines primitive human and ape characters in a remarkable way. In size, however, it is anything but human; it is as big as a gorilla's, and far larger than that of a human being or a chimpanzee.

Intentional Collisions to Test Railway Cars

Columbus, Ohio.—Heavy railway cars crashing into each other in "collisions by arrangement" are the newest laboratory apparatus used in equipment engineering tests. These drastic experiments were described here at the second industrial research conference of the Ohio State University Research foundation.

Both passenger and freight cars are used, L. W. Wallace of the Association of American Railroads reported. Fully loaded, they weigh 84 tons each on the rails. Instruments set into them at 120 places on top and sides measure the strains developed in the crash.

Koala Stages Comeback

Sydney, Australia.—Koalas or native bears, appealing, furry little tree-dwelling animals that look like live Teddybears, are staging a comeback in the wild. This gratifying result of 20 years of effort for protection of these unique animals is reported by the Wild Life Preservation society of Australia.

Use for Sewage Grease

Berlin.—Grease contained in sewage disposal is being recovered here for soap and other industrial purposes.

Children May Seek Death Because of Lack of Affection

Reasons for Suicide Studied in Bellevue

By MARJORIE VAN DE WATER

New York.—Little children are not all joyous, carefree sprites filled with life and the joy of living. For some who are hardly beyond infancy, this world has already become an unbearable place.

In Bellevue hospital in a children's ward are little youngsters aged from a mere six years to thirteen who have attempted suicide and are, in the formal words of the physicians, "preoccupied with death."

Child suicides seem to have had but a slender hold on life. The reasons given for death attempts often appear trivial to an adult. Perhaps it was a bad report card and a parent's hasty reproof afterward Maybe just disappointment at being unable to attend the circus or a party. Why should such a silly little matter precipitate such tragic action, we ask.

Looking behind the precipitating action, the underlying cause of child suicides has been sought by Drs. Lauretta Bender and Paul Schilder who have watched those children "preoccupied with death" at Bellevue's children's ward.

You will be surprised at the answer they have found.

For Spite or Lack of Love.

Children attempt suicide because of spite. The child suicide wants to get even. Unconsciously, he may say to himself as so many children have said aloud, "You'll be sorry when I die!"

And that leads to another reason for child suicide—or rather the reason for spite—urgent need for, and a feeling of lack of, love. Many of the children who go to Bellevue preoccupied with death are orphans. Some are unwanted children. Some feel that they are rejected because of physical disabilities.

Perhaps in their hearts these youngsters do not want to die. They may want only to try to kill themselves. They dream wistfully of hearts awakened at last to love and swift hands reached out to thwart them. To children, death is not irreversible; they may hope that death will serve to set their lives right again. For the orphans, these physicians suggest that the attempted suicide probably represents the desire to be again with the parents.

How Would You Like Clothes Made From Fiber of Soybean?

Urbana, Ill.—Have you ordered your new suit of soybean clothes yet? There's no rush, but still the time is coming when the correct garb for the well-dressed person may possibly be a garment made from ancient China's wizard vegetable, the soybean.

In a quiet corner of the University of Illinois campus here scientists have started a research project to see what can be done about it. What they hope to achieve is a synthetic textile fiber made from the protein element with which the soybean is so liberally supplied.

The work is being conducted in the United States regional soybean industrial products laboratory in which the federal government and 12 midwestern state agricultural colleges are co-operating.

First Get the Protein.

The study of the possibilities for production of fibers from soybean protein is one of four which have been set up in the soybean meal section of the laboratory, according to Dr. O. E. May, director of the research program.

"Our first project," he explained, "deals with production and study of purified protein fractions from soybean meal. This is a broad subject and probably will consist of fundamental studies which will find application in our more practical projects.

"Our second project deals with the utilization of soybean meal in production of plastic materials. A third project is a study of the utility of soybean meal and protein in production of adhesives, glues, size and coatings. The fourth project seeks to determine if it is possible to produce textile fibers from the soybean protein."

Hairnet and Sunbonnet Worn in Ancient Egypt

Chicago.—Hairnets are old-fashioned, for women in Egypt wore them about 1,600 years ago. But such hairnets!

A hairnet of that era, exhibited here at the Field Museum of Natural History in a collection of ancient textiles, is a knitted cap of bright red wool with tie-strings. The style was to swath the hair in linen veils and stretch the net over that.

Sunbonnets are Egyptian, too. One displayed has embroidered lines of brown silk making a plaid effect on tan linen

Christmas Morning Mothers!

CHRISTMAS dolls are producing many a juvenile "ooh!" and "aah!" this year. Betsy has a portable folding bath tub with underclotn and safety strap. Also complete changes of underclothing (really necessary!)

It's Monday after Christmas but wash day doesn't last long for the modern young lady with a washing machine. Thoroughly spoiled by modern conveniences, she uses a built-in wringer, folding ironing board and a dryer

The Dionne quintuplets are three and a half now and Santa Claus has kept pace with the years of these international idols. Since they're not babies any more, he had to perfect "grown up" toys. Hence this see-saw on which Yvonne, Cecile, Annette, Marie and Emilie play under the eyes of a watchful "mother." As last year, the world-famous quints will be prominent in 1937 Christmas doll circles

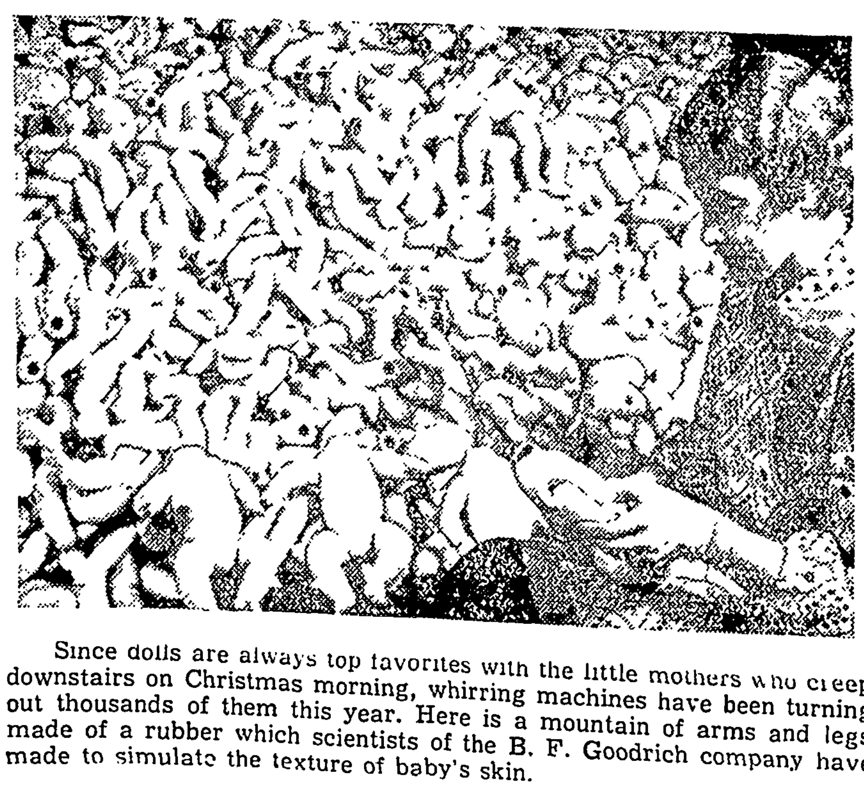

Since dolls are always top favorites with the little mothers who creep downstairs on Christmas morning, whirring machines have been turning out thousands of them this year. Here is a mountain of arms and legs made of a rubber which scientists of the B. F. Goodrich company have made to simulate the texture of baby's skin.

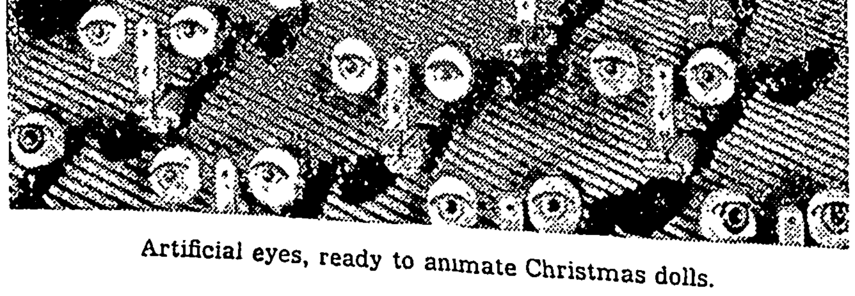

Artificial eyes, ready to animate Christmas dolls.

STAR DUST

Movie • Radio

By VIRGINIA VALE

HALF of Hollywood is diligently searching for giddy comedies, the sort that have made Carole Lombard and Irene Dunne outstanding stars. The rest of the film colony figure that the public is going to be fed up on loony antics soon, and are getting ready to delve into very serious film biographies.

Garbo still wants to do a comedy, but has turned down four stories that the studio has submitted to her. Kay Francis is all set to launch into a laugh epic. Tyrone Power and Loretta Young have started work on "Her Masterpiece," hoping that it will be as entertaining as their current "Second Honeymoon."

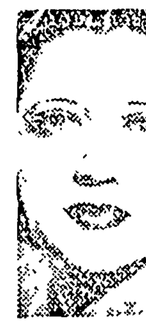

Kay Francis

In the biographical division, there is the life of Clara Barton in which Irene Dunne will star, the life of Alexander Graham Bell, inventor of the telephone, in which Tyrone Power will be featured, and the life of George Sand, woman novelist, which will star the dainty Annabella.

—*—

In the latest radio poll Charlie McCarthy, to no one's surprise, is voted the most popular radio star, and by a wide margin, too. The great hit of the ventriloquist's dummy and the growing appeal of Betty Lou, that imaginary character on the Vallee hour, has set radio sponsors to looking for novelties. And the next one to bid for your approval will be a talking parrot. Sketches are all written for the bird, but the feathery star itself has not been located. It seems that all the tryouts have been a failure.

—*—

It takes a long time to score success in radio, motion pictures, and on the stage, so it is a good idea to start at the age of eleven as Joy Hodges did. She is almost twenty-one now and can point with pride to the months when she sang on the radio with Ted Fio Rito's and Ozzie Nelson's orchestras. You will see her on the screen in Universal's "Merry Go Round of 1938" and she is playing the lead with George Cohan in the outstanding Broadway hit of the year, "I'd Rather Be Right," which spoofs the New Deal in amiable fashion. She supported herself all through her four years at Des Moines high school by singing at revival meetings and on the radio.

—*—

When you see Carole Lombard in "Nothing Sacred," and Barbara Stanwyck in "Breakfast for Two," you may assume that a course in boxing is a necessary part of every screen actress' training. Barbara puts on gloves and goes after Herbert Marshall for all she is worth, pummeling and swinging until you begin to fear that Marshall will have to play masked bandit roles the rest of his life. Carole doesn't stop for gloves or any such niceties. She just goes into a slap-happy routine with Fredric March with no holds barred.

—*—

The M-G-M radio hour, improving every week, is going to be even better, because it has been decided to concentrate more on comedy. Ted Healy, who hasn't had a chance really to distinguish himself in their pictures, has walked off with all the honors in their radio shows. All inquiries about audience reaction bring a request for more Healy specialties. You will be getting them from now on. Soon R. K. O. will launch a radio hour with Milton Berle as master of ceremonies—probably late at night so that it won't interfere with your going to the theater to see their pictures.

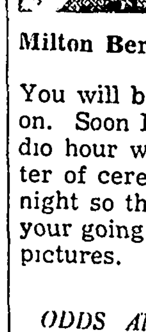

Milton Berle

—*—

ODDS AND ENDS—Grand National has ambitious plans to star Tex Ritter, Ken Maynard and Ruth Mix in one big super-Western . . . When you hear a dog barking in the radio serial, "Pepper Young's Family," it isn't a sound-effects man at work. It is the well-trained pet of Jean Sothern, regular member of the cast . . . Charlie Farrell, encouraged by the great comeback of his former partner, Janet Gaynor, is going to try a comeback too, with Paramount . . . Eleanor Holm had to swim alongside two alligators in "Tarzan's Revenge." Two rifle marksmen stood by, just in case . . . Latest actor to want Olivia de Havilland to play opposite him in a Broadway stage play is Brian Aherne but she still says "No" . . . Voting will begin soon for best screen performance of the year and Charles Boyer is likely to win for his portrayal of Napoleon in "Conquest" . . . Meanwhile several radio sponsors have voted Nadine Conner, currently subbing for Jeannette MacDonald Sunday nights, the best woman singer on the air.

© Western Newspaper Union.

CLASSIFIED DEPARTMENT

WOMAN AGENT

WOMEN, part or full time, make every dollar order introducing Luzane Face Cleansing Petals specialty. These specially prepared ric discs cleanse, refresh, leave powder base. Carried in exquisite compact. Instant demonstration. Write today for free particulars. LTD., 234 E. ERIE ST., CHICAGO

Home Health Hints By John

Don't Shake Down Low Fire; Give Fresh Coal Good Start, Then Shake Grates Gently

THERE'S a little fault with the firing method of quite home-owners that I should correct. They have a mistaken idea that when a fire is low they have to do is to shake grates vigorously and the fire flare up again.

Nothing could be further from the fact. A shallow, half-burned out fire cannot be revived by

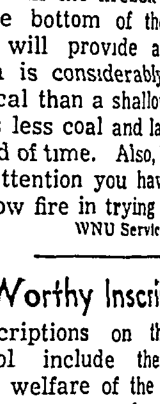

ing most of the remaining into the ashpit. The simplest to revive it is to add a sprinkling of fresh coal, giving it time to ignite. When it is burning shake the grates gently, stopping when the first red glow shows in the ashpit.

Then refuel the fire, remembering to fill the firebox to the top of the bottom of the fire. This will provide a deep which is considerably more economical than a shallow one, burns less coal and lasts a long period of time. Also, it will the attention you have to give shallow fire in trying to revive

WNU Service.

Worthy Inscriptions

Inscriptions on the capitol include the following: "The welfare of the people be the supreme law," "Let the state grow," "The will of the people shall be done," "Honor its burden."

Safe Pleasant Way To Lose Fat

How would you like to lose pounds of fat in a month and at the same time increase your energy and improve your health?

How would you like to lose double chin and your too prominent hips and at the same time make your skin so clean and clear that it will compel admiration?

How would you like to get your weight down to normal and at the same time develop that urge to activity that makes work a pleasure and also gain in ambition and keenness of mind?

Get on the scales today and see how much you weigh—then get a bottle of Kruschen Salts which will last you 4 weeks and costs but a trifle. Take one teaspoonful every morning—and if you diet—get a little regular gentle exercise and when you have finished the contents of this first bottle weigh yourself again.

Now you will know the pleasant way to lose unsightly fat and you'll know that the 6 salts of Kruschen have filled you with glorious health.

But be sure for your health's sake that you ask for and get Kruschen Salts. Get them at any drugstore in the world and if the results one bottle brings do not delight you—do not joyfully satisfy why money back.

Faithful Friend

No matter how low man may fall, he can still find a dog to love him.

666 checks COLDS and FEVER first day. Headache, 30 minutes.

LIQUID, TABLETS, SALVE, NOSE DROPS

Try "Rub-My-Tism"—World's Best Liniment

WNU—N

Sentinels of Health

Don't Neglect Them!

Nature designed the kidneys to do a marvelous job. Their task is to keep the flowing blood stream free of an excess of toxic impurities. The act of living—life itself—is constantly producing waste matter the kidneys must remove from the blood if good health is to endure.

When the kidneys fail to function as Nature intended, there is retention of waste that may cause body-wide distress. One may suffer nagging backache, persistent headache, attacks of dizziness, getting up nights, swelling, puffiness under the eyes—feel tired, nervous, all worn out.

Frequent, scanty or burning passage may be further evidence of kidney or bladder disturbance.

The recognized and proper treatment is a diuretic medicine to help the kidneys get rid of excess poisonous body waste. Use Doan's Pills. They have had more than forty years of public approval. Are endorsed the country over. Insist on Doan's. Sold at all drug stores.

DOAN'S PILLS

Scenes and Persons in the Current News

President Franklin D. Roosevelt pictured on the rear platform of the Presidential special as he departed ...ern fishing trip. 2—Chinese in conquered Shanghai waiting in line for the handful of rice that will ...arvation. 3—Homer Graber, eighteen, of Mineral Point, Wis., shown with his 1,243-pound Hereford ... won the grand championship in the junior feeding contest at the International Livestock show ...

...W CARDINAL

...r. Arthur Hinsley, archWestminster cathedral in ... been selected as one of ...rdinals by Pope Pius. He Englishman to be accord...ognition by the Catholic ...many years.

Orphan Is Lamb-Raising Champ

Boyd Maryhew, age fourteen, of Belleville, Ill., an orphan, was the first of 2,000 boys and girls to win a championship at the national 4-H club congress in connection with the International Livestock show in Chicago recently. Boyd is shown with his yearling Southdown-Shropshire lambs which were awarded the blue ribbon.

Synthetic Sea Serpent Visits New York

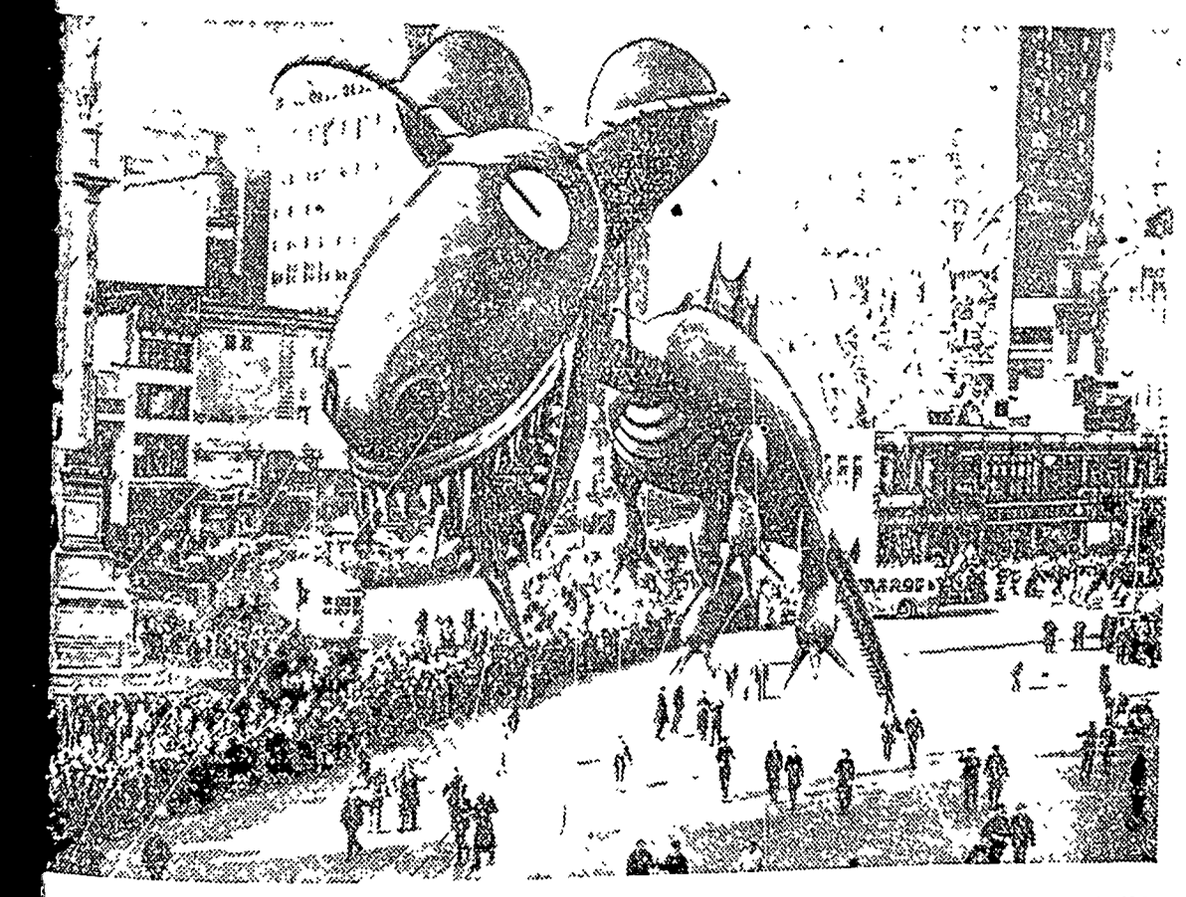

...ot sea serpent which required 50 men to hold it down was one of the features of a recent holiday ...ew York city. The balloon with a helium capacity of 8,300 cubic feet is shown as it passed through ...rcle. It was entered by a leading department store.

...licate Surgery Saves Boy's Life

...om starvation by surgery after he had accidentally seared ...ith sulphuric acid, nine-year-old Ernest Slivicki of Minot, ...on be able to resume a normal life. Doctors at the Abbott ...inneapolis, Minn., first fed the boy through an incision made ...ch. Then they laboriously worked a string up through the ... out of the mouth, tying a larger rubber tube to the string ...

She's Best Canner Among 4-H Girls

Miss Mary Frances Thompson of Durham, S. C., given the title of national canning champion by the 4-H club congress held recently in

connection with the International Livestock exposition at Chicago. Prize canners from every state participated in the contest.

IMPROVED UNIFORM INTERNATIONAL SUNDAY SCHOOL Lesson

By REV. HAROLD L. LUNDQUIST, Dean of the Moody Bible Institute of Chicago.

© Western Newspaper Union.

Lesson for December 26

CHRISTIAN CONSECRATION

LESSON TEXT—Philippians 1:12-26.

GOLDEN TEXT—For to me to live is Christ and to die is gain.—Philippians 1:21.

PRIMARY TOPIC—Our Best Friend.

JUNIOR TOPIC—Answering Jesus.

INTERMEDIATE AND SENIOR TOPIC—Choosing a Life Purpose.

YOUNG PEOPLE AND ADULT TOPIC—What Christian Surrender Means.

Consecration is one of the words expressing Christian truth which has been so much used and so often misused that it has lost its savor. The writer remembers many a "consecration service" which meant nothing to those present except the fulfilling of a certain formula or program. The purpose of the meeting was excellent, but results were lacking because it had become a mere formality.

Paul the apostle knew nothing of any theory of consecration. He knew and lived and proclaimed such an abandonment of self to Christ and his cause as really required no statement in words—it was his life.

We close today a three-month series of studies in the Christian life. We began at the right point by considering "Christian Sonship," for no one can live until he is born and no one can live a Christian life until he is born again. We have considered together God's grace in keeping, renewing, guiding, blessing, and communing with his own. All these precious truths call us to devote ourselves to Christ in glad and full consecration.

Men give themselves thus to the building of a fortune, to the propagation of a political or social theory, to the pursuit of an occupation or profession. Why should not the Christian give himself in like measure for Christ and his holy cause?

Paul, in the verses of our lesson, shows that spirit and boldly declares that he follows Christ regardless of trying circumstance—he does so now, "in the body," not later in glory. And it matters not whether it be by life or death—"Christ shall be magnified."

I. "What Then?" (v. 18).

Paul was imprisoned for the gospel's sake. Did that stop him? no; he made the very guards who were assigned to watch him in his house into missionaries of the cross. He won each one as he took his designated period of service and sent him out as a testimony to "the whole praetorian guard and to all the rest" (v 13 R. V.).

Then, some of his Christian associates taking advantage of the fact that he was imprisoned, went out to preach just to show that they were as good as he. They made their very preaching an expression of their envy of his popularity and hoped to heap more sorrow upon him. Did he get angry and bitterly fight back? No; he thanked God that Christ was preached. We need more of that spirit in our day.

II. "In My Body."

One of the glaring fallacies of human thinking is the idea that at some favorable time in the future we shall be able to enjoy life, do mighty deeds or serve the Lord. For example parents fail to enjoy their children because they are always looking forward to the next stage of their development. The time to enjoy and help our children is now. The time to serve the Lord Jesus is now. The day will come when we shall be glorified with him, but it will then be too late to speak to our neighbors about Christ.

III. "To Live Is Christ and to Die Is Gain" (v. 21).

Humanly speaking when a matter is one of "life or death" it is a question whether death may not intervene. The hope is that this may not be the case and every effort is made to prevent it. How different with Paul. He rightly points out that to a Christian death means entering into perfect fellowship with Christ and unlimited service for him. Every human limitation will then be put aside—knowledge, service, communion, will all be perfect and complete.

He would not, however, turn away from his present privilege and duty. Since it is God's will that he should abide in the flesh he will do it in such a way as to make it literally true that to him "to live is Christ." Every life has a purpose and that ruling passion which controls and directs a life is what should be written into the sentence, "To me to live is . . " What is it—money, position, pleasure, sin? Or is it Christ? If he is your life, then you enter into the New Year with the assurance that it will be full and satisfying, and gloriously useful.

Spiteful Words

A spiteful word cuts both ways. A slander hurts the man or woman who spreads it in a more deadly, though unseen, way than it hurts its intended victim. Victor Hugo nobly says, "Every sword has two edges; and the man who wounds with one, wounds himself with the other."

Only One Real Failure

There is only one real failure possible; and that is, not to be true to the best one knows.—Canon Farrar.

HOW TO SEW

by Ruth Wyeth Spears

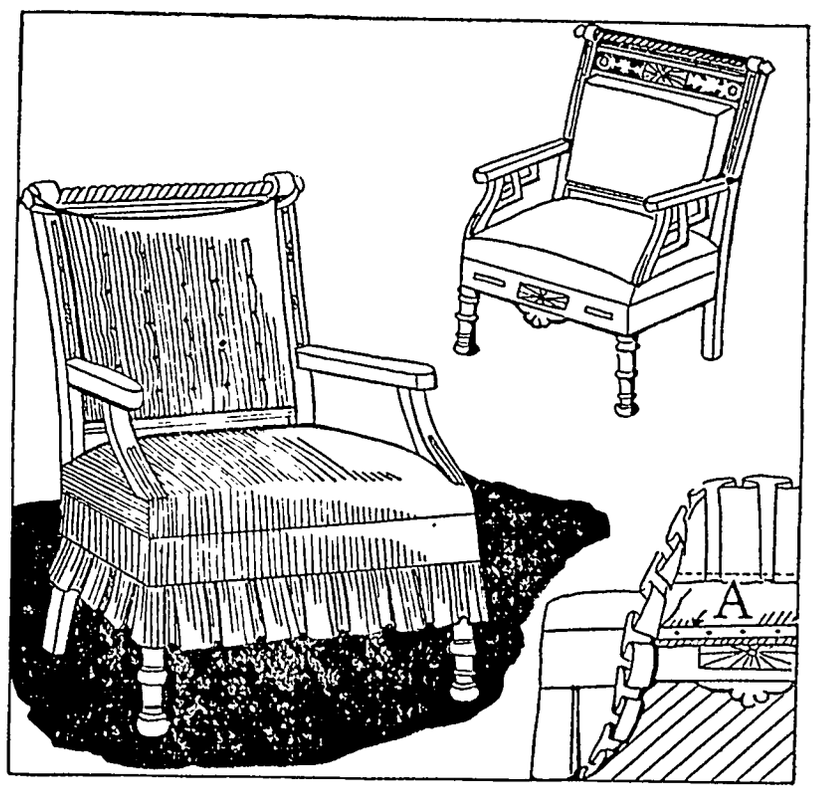

Making Over a Chair of the Ginger-Bread Era.

TO modernize the old walnut chair at the right the pieces under the arms were removed and most of the carving covered up. The padding at the back was removed entirely and replaced by a fiber board which was covered by a loose cotton filled cushion tufted like an old fashioned bed comfort except that the tied thread ends of the tufting were left on the wrong side.

This back cushion was fastened in place with tapes that slipped over the knobs at the ends of the upper carving. If the knobs to hold the cushion had been lacking it could have been tacked in place along the top on the under side by using a strip of heavy cardboard to keep the tacks from pulling through the fabric as shown here for tacking the box pleated ruffle around the seat as at A. A plain rust colored heavy cotton upholstery material was used for the covering.

Every Homemaker should have a copy of Mrs. Spears' new book, SEWING. Forty-eight pages of step-by-step directions for making slipcovers and dressing tables; restoring and upholstering chairs, couches; making curtains for every type of room and purpose. Making lampshades, rugs, ottomans and other useful articles for the home. Readers wishing a copy should send name and address, enclosing 25 cents, to Mrs. Spears, 210 South Desplaines St., Chicago, Illinois.

"Quotations"

Pleasures are satisfying in inverse ratio to their cost.—*Bruce Barton.*

Every great cause is embraced first by an aggressive minority.—*Albert Einstein.*

A nation can be judged by its humor.—*Sinclair Lewis.*

The loveliest rainbow is in our vision rather than in the sky.—*Will Durant.*

Try and be a champion in whatever line of endeavor you choose in life.—*Jack Dempsey.*

Millions to Billions

There was paid to factory wage earners in America in 1869 the comparatively small total of $620,467,474. Because of an increased demand created by advertising for factory products the amount paid to workers had grown to $11,620,973,254 in 1929.

Smokers know that LUDEN'S Menthol Cough Drops 5¢

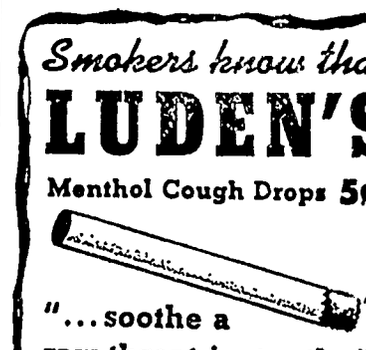

"...soothe a raw throat instantly."

CHEW LONG BILL NAVY TOBACCO 5¢ PLUG

We Are Favored

If you count up the sunny and cloudy days in a complete year, you will find that the fine day has come more often.—Ovid.

Lasting Portrait

A man would rather leave behind him a portrait of his spirit than a portrait of his face.—R. L. Stevenson.

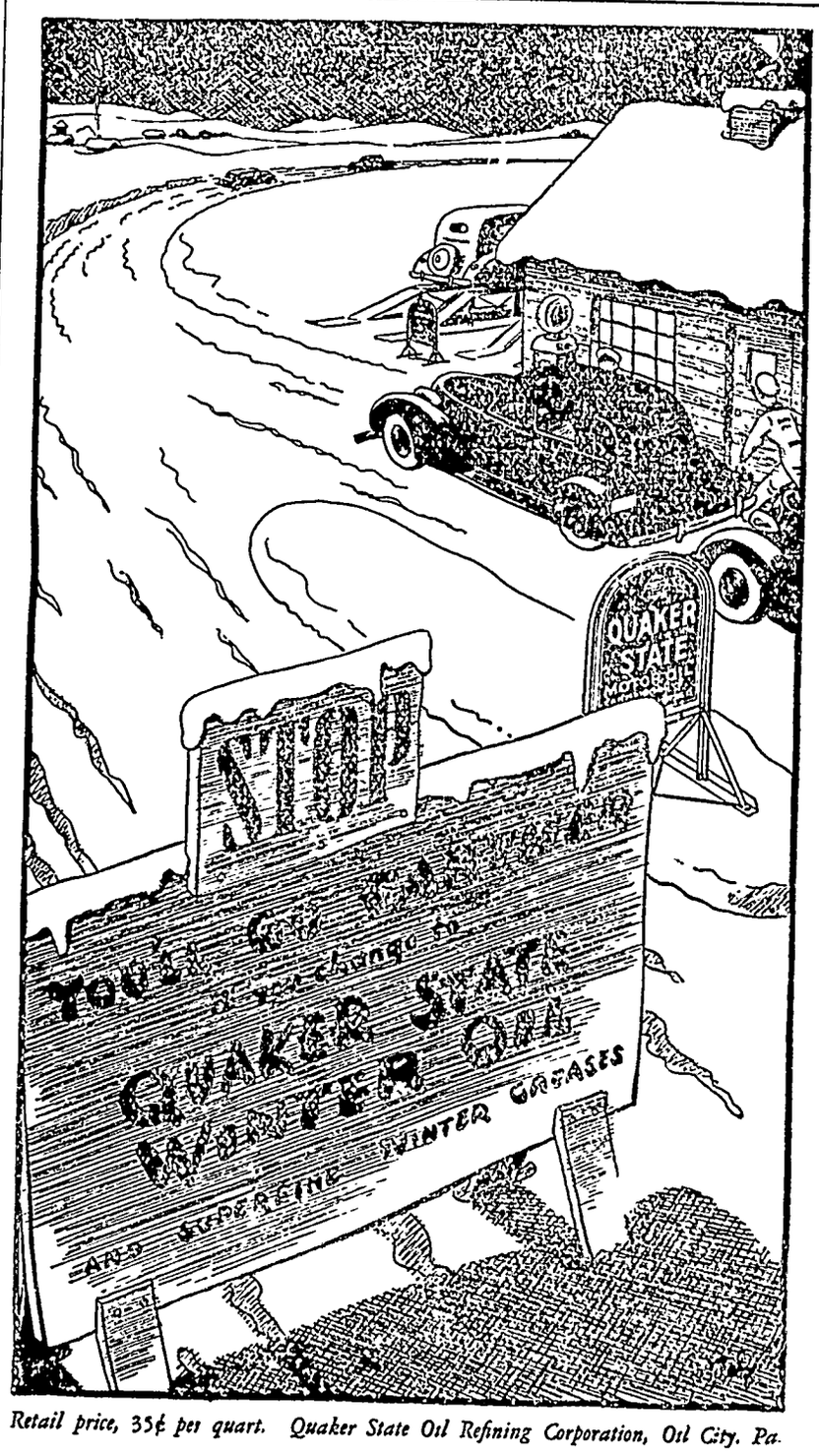

Retail price, 35¢ per quart. Quaker State Oil Refining Corporation, Oil City, Pa.

Wouldn't we have a fine community around here if every fellow who says he is going to start a savings account the first of the year actually does so.

It's natural for other nations to think only of war, for they don't have championship fights and world series and nerve-wrecking football contests.

MONARCH FOODS

Specials in DELICACIES for CHRISTMAS

CHRISTMAS DINNERS demand the very best in groceries and canned goods . . . MONARCH BRAND assures you of the finest foods obtainable.

DELICACIES FOR HOLIDAY DINNERS . . . .

We are well stocked on many choice items that add much to the dinner . . .

Sweet Potatoes Cabbages Lettuce Celery
Cauliflower Onions Apples Oranges
Grapes Grape Fruit Bananas Lemons
Cranberries

BAKERY GOODS

We will feature Fresh Rolls, Doughnuts, Cakes, Cookies and a variety of Bread.

OTHER CHOICE ITEMS . . . .

Christmas Candies Christmas Mixed Nuts
Fancy Cheese Sea Foods Heinz Soups.

...Our Prices This Week...

1 lb. pkg. .....
MONARCH COFFEE SALE! **25c**
3 lb. pkg. ..... .69c

CHOCOLATE DROPS
2 lb. for **25c**

CHOCOLATE MINTS
1 lb. for **23c**

SOFTASILK CAKE FLOUR
Per pkg. **32c**

1 beautiful hand colored picture suitable for framing FREE with each pkg.

ASSORTED CHEESE, Cudahy's
Per Box **$1.70**

FREE: 1 Toy Motion Picture Machine with 2 pkgs. Farina.

Klemme Food Market

MONARCH STORE C. A. LARSEN, Prop.

Avery

THE THEATRE BEAUTIFUL Garner Iowa

Wednesday and Thursday, Dec. 22-23. (Thurs. is the BIG NITE). Can an artist's wife compete with the charms of her husbands beautiful models?

"SHE MARRIED AN ARTIST"

With John Boles and Lulu Deste. See how this bride from Paree tamed the maddest artist that ever painted the Town red.

"BEHIND THE CRIMINAL"—Crime doesn't pay series

Friday and Saturday, Dec. 24-25. (Continuous show XMAS Day). It's a laugh riot with 3 gay stars in a mad, merry romance. Rob't. Montgomery, Rosalind Russell and Rob't Benchley in

"LIVE, LOVE AND LEARN"

It's romantic—It's fun—for the screen's looniest trio are romping from hot dogs and kisses to champagne and hisses.

Our Gang comedy — "FRAMING YOUTH."
EXTRA: Charley McCarthy in — "AFRICA SPEAKS."

Sunday, Monday and Tuesday, Dec. 26 27-28. That "THIN MAN" couple's on the loose again. Wm. Powell and Myrna Loy in

"DOUBLE WEDDING."

The love bug's on a rampage, and when Myrna tries to save her sister from Bill, it's a laugh howl when she falls for him herself. See this delightful show.

Coming Dec. 31 (ONE DAY ONLY). Clark Gable, Myrna Loy and Wm. Powell in "MANHATTAN MELODRAMA."

CONTINUOUS SHOW NEW YEAR'S DAY

Coming Jan. 2-3 4 Eddie Cantor in "ALI BABA GOES TO TOWN"

Just a reminder — THEATRE TICKETS make an ideal gift.

IF IT'S SHOWN AT THE AVERY—IT MUST BE GOOD

Local Happenings

Klemme and Vicinity

Martin Elstad visited at Prosper, Minnesota, over the week end.

Ed. Jacobs was at Des Moines on business Tuesday afternoon.

Hod Lawhorn, of Garner, was a business caller in Klemme Monday.

Mr. and Mrs. C. C. Kilgore and daughter, Ellen, were at Mason City on business Monday.

Henry Smid has recovered from his recent illness and was able to be about town again Monday.

Mr. and Mrs. A. L. Kingery were guests at the home of Dr. and Mrs. Dulmes, Sunday.

Otto Marten, of Duncan, was transacting business in Klemme Tuesday.

O. K .Maben, of Garner, was a business caller in Klemme Tuesday afternoon.

Mr. and Mrs. Don Christiance and daughter, Phyllis, were Mason City visitors Monday evening.

Mrs. E. G. Schaefer and Miss Jean Scott were Mason City visitors Tuesday.

Miss Irene Linder of Meservey, visited from Friday until Monday with Miss Gladys Zabilka.

Miss Jean Scott, of Prosper, Minn., came Sunday to visit with Miss Jackie Kudje for several days.

Mrs. C. G. Waterman, Mrs. A. H. Dulmes and Mrs. R. A. Jorgenson and son, Ray Jr., visited in Mason City Monday evening.

Mr. and Mrs. R. W. Elder left Tuesday for Osceola where they will visit for a few days with their son, Clarence, and family.

Mr. and Mrs. Garland Huffman, of near Detroit, Mich., came Tuesday to attend the funeral of Lew Neuberger.

Mr. and Mrs. Paul Grange and son, Dorance, took Grandpa Grange to Ruthven, Sunday, where he will visit with relatives.

Mr. and Mrs. Stewart Heivilin and children and Mrs. Art Kudje were Mason City visitors Monday afternoon.

Byrnes Missman, a student at the Dental College at Iowa City, came Saturday to spend the holiday vacation with home folks.

Miss Gladys Zabilka, who is a student at Cornell this year came home last week for the Christmas vacation.

Mr. and Mrs. John Schaeffer and daughter and Mrs. G. J. Schaeffer of Forest City, visited at the home of Dr. and Mrs. E. G. Schaeffer Monday.

Mr. and Mrs. Will Barz, of Garner, and daughter, Mrs. Voetberg, of Alva, Oklahoma, visited at the Lena Schroeder home Sunday afternoon.

Mrs. Lyle Burr and daughter, Carolyn, of Des Moines, came last week to visit over the holidays at the home of Mrs. John Bock and son, Mitchell.

Miss LaVohn Sherwood, who is a student at Waldorf College, Forest City, came home today to spend the Chrismas vacation with her parents, Mr. and Mrs. W. L. Sherwood.

Teachers Entertained At Dinner Last Wednesday

Supt. and Mrs. W. H. Galbreth entertained all of the Klemme teachers, Mrs. A. L. Kingery, and Mrs. Henry Voetberg of Alva, Oklahoma, at a six-thirty dinner last Wednesday evening.

Games of various kinds were played following the dinner.

Reformed Ladies Aid

The Reformed Ladies Aid will meet next week Wednesday afternoon at 2 o'clock in th church parlors. All ladies are asked to bring a few cookies. Coffee and cookies will be served.

You can identify the man who is graduated from the school of experience by the scars.

REAL ESTATE TRANSFERS

Herman Ax ,et al To Addis Greiman Q. C. Deed, 12-6-37, $1. W½ NE¼ and NE¼ NW¼ Sec. 18-95-23.

Herman Ax, et al To W. H. Greiman Q. C. Deed, 12-6-37, $1. E½ SE¼ Sec. 18-95-23.

August Haerkamp & Christine, hus. & wf. To Ethel Haberkamp Wty. Deed, 3-17-36, SW¼ Sec. 10-96-24.

J. W. Pollock & Bertha M., hus. & wf. To Barbara Wellik Wty. Deed,11-6-37, $1. West 50 ft. of Lot 1, and south 19 ft. of West 50 ft. of Lot 2 in Block 38, Garner.

Owen F. Conwell, Administrator To Hancock County, Iowa Administrator's Deed, 12-9-37, $300. Lot 3, Block 5, Original Town of Goodell.

Chris Rasmus, widower To Irwin Victor Rasmus & Mary Thyra Rasmus Q. C. Deed, 12-17-37, $1. W½ SW¼ Sec. 8-96-23.

Will nature destroy mankind as it did the huge dinosaurs? Scientists point out that he human race has traveled the same path of evolution. A feature in the American Weekly, the magazine distributed with next Sunday's Chicago Herald and Examiner.

SCHOOLS CLOSE THURSDAY

The Klemme Public Schools will close Thursday for a week's vacation over Christmas and New Year. All Klemme teachers are spending the holiday vacation with home folks.

Card Of Thanks

I wish to publicly thank Mrs. J. J. Stille and others who helped care for my father, the late Henry Marten, during his last illness. Also thanks to all those who by letter or person have tendered me their sympathy in my loss.

METHODIST EPISCOPAL CHURCH

William Zabilka, Pastor

Christmas greetings to the members and friends and to all residents of the community. May the spirit of the Christ possess our hearts that we too may be a blessing to others. May the joy which came to the shepherds, be our joy at this time, and the star which guided the wise men also guide us.

Services for the week as follows:

Klemme Church:

S. S. Christmas program Friday evening 7:30.

Worship service 10:00 a. m. Sunday.

Sabbath School 11:00 a. m.

Epworth League 7:30 p m.

Sub District Epworth League Rally Monday 6:30 p. m.

Liberty Church:

S. S. Christmas program Friday evening 7:00.

Worship service 11:20 a. m. Sunday.

Sabbath School 10:15 a. m.

Epworth League 7:30 p m. at Klemme

E. L. Rally Monday 6:30 p. m.

FISH SPEARING

With streams freezing over, the unlawful spearing of fish starts, reports the Conservation Comission. Several arrests have been made including two men who were apprehended on the Raccoon River, the scene of much unlawful spearing during the past few years.

One had 10 catfish and one wall-eyed pike in his possession which had been speared. He is serving 15 days in the Greene county jail. The other was fined $10 and costs.

The Commission calls attention to the new laws which make speaing unlawful, except that carp, buffalo, quillback, gar and dogfisn may be speared in the overflow waters of the Mississippi River and in the Cedar River in Muscatne County.

Another thing that is just around the corner is the interest on the mortgage.

KLEMME REFORMED CHURCH

Calvin Grosshuesch, Pastor

Friday, Dec. 24th, Christmas Eve. 7:00 p. m. Sunday School program. Offering for Orphans Home.

Sat'day, Dec. 25th, Christmas Day.

10:00 a. m. English Christmas service. The Mixed Chorus will sing Christmas Carols. St. Theo. Ramond Barz will take charge of the liturgical part of the service and Rev. Grosshuesch will deliver the sermon.

Sunday, Dec. 26th

German Christmas Service 10:00 a. m.

11:00 a. m. Sunday School

Offering for the Mission House at both of these services.

It's too bad that future tions can't be with us toda some of the fine improvem are making with their mo

W. D. DALY
ATTORNEY-AT-LAW
First Door South of P
Phone 140—GARNE

Where Old Frie Meet
—FOR—
Short Orders, Lunche Drinks, Beer, Candy, C Cigarettes, Tobacco, H made Ice Cream Cone Ice Cream
WILES' CAF

1937 1938

At this Season most all of us are inclined to forget somewhat the urge and surge of business, and to think more seriously of the beauties of life and the things that make life worth living One of the best things, as we see it, is the Spirit of Friendship which underlies our relations with each other. With an understanding born of true friendship, business dealings tend to become warm and cordial. So at this time we want to tell you that we appreciate your friendship as well as all of the business with which you have favored us. We wish to extend to you, and to those near and dear to you, our sincere good wishes. May this Christmas be your Merriest and the year of 1938 your Most Prosperous.

This Bank will not be open for business Christmas Day December 25th, or on New Year's Day, January 1st

OLDEST BANK IN HANCOCK COUNTY

First National Bank

Established 1892

In keeping with our custom of past years...we will be closed all day on

Christmas

While we are enjoying the day you may be assured that we wish you a very

Merry Christmas!

Fred
Bub
Merle

"You'll Be Ahead With A Chevrolet"

CHEVROLET

Klemme Auto Co.

Chevrolet Sales & Service E. J. Arnold, P

THE KLEMME TIMES

VOLUME 42 — KLEMME, IOWA, WEDNESDAY EVENING, DECEMBER 29, 1937 — NUMBER 32

GOODELL UPSET BY CRYSTAL LAKE QUINTET ON HOME FLOOR

Fast Goodell Team Meets Second Defeat On Their Own Floor

Crystal Lake's speedy little basket ball team pulled a surprise last Wednesday night when they defeated the Goodell five on the Goodell floor, 29 to 27 and handed Goodell their second defeat on their own floor.

Crystal Lake started the fireworks by looping in two buckets in the first minutes of play and led Goodell throughout the four periods, 6 to 4, 16 to 10, 26 to 21 and 29 to 27.

Jilek and Swan were the stellar performers for Crystal Lake, while Boller led the Goodell squad.

The Crystal Lake seconds beat the Goodell seconds 17 to 12.

CONFERENCE STANDINGS

Team	Won	Lost	Ptc.
Klemme	4	0	1.000
Woden	3	1	.750
Crystal Lake	3	1	.750
Goodell	2	2	.500
Hayfield	0	4	.000
Kanawha	0	4	.000

Games The Past Week

Firsts

Crystal Lake 29 — Goodell 27

Seconds

Crystal Lake 17 — Goodell 12

Trapping Season Ends Soon

The open season for taking fur-bearing animals will officially close on January 10, 1938, according to the Iowa laws.

Trappers may hold their furs for 10 days after the close of the season. A special permit obtained from the Conservation Commission will permit the trapper to hold skins for a longer period.

The season on fox, weasel, wolf, coyote and ground hog remains open throughout the year.

New Year Hopes

By RAYMOND PITCAIRN

National Chairman Sentinels of the Republic

Now, as a tired old year ebbs outward and a fresh new year sweeps in, America, as is the custom at this season, takes inventory of her hopes.

It is an excellent time to do this—for the New Year's celebration expresses the hopeful Spirit of Youth; and America, above all nations, is a Land of Youth. In America, the vigor, the strength, the imagination, the faith and the courage of Youth still persist as our dominating characteristics.

What America hopes is that in 1938 those qualities will be given room for action. What she hopes is that the fears and hobbles and leading-strings, borrowed along with many other odd devices from the tired old nations of Europe, may be cast aside, and that our people again may be permitted to face the future with their traditional initiative and faith.

What she asks is assurance that our distinctive American qualities and virtues may find expression, without discouragement from government or other sources.

For the American people have all the resources to make the year 1938, and those that follow, successful.

They have resources in lands, in minerals and in equipment, unequalled elsewhere on earth. They have unlimited reserves in skill and strength and intelligence. And, greatest of all, they have boundless faith in their personal competence and national destiny. Without such confidence they could not have created our great nation.

If these resources, material and spiritual, are permitted to be realized; if this faith receives opportunity for expression, nothing can stop America. If her people are only given reason to believe that her natural progress will not be interrupted by borrowed theories and inhibitions, America will plunge resolutely ahead.

Today America sees some promise of these things. If that promise develops into definite assurance, America can face 1938 not simply with hope, but with a renewed and inspiring faith in her future.

FAMILY RE-UNION HELD AT WILLE HOME CHRISTMAS DAY

There was a large family gathering and dinner held at the home of Mr. and Mrs. Henry Wille on Christmas day. The following were present for the big event:

Mrs. John Bock and Mitchell, Mrs. Wm. Schlawin, Mr. and Mrs. C. J. Wille and family, Mr. and Mrs. Carl Wille and family, Mr. and Mrs. Albert Barz and family, Mr. and Mrs. Fred Barz and Doris, Mr. and Mrs. Fred Greimann and family, Mr. and Mrs. Lyle Burr and Caroline, Mr. and Mrs. Harvey Barz and family, Mr. and Mrs. Harold Rockow, Mr. and Mrs. Werner Schlawin and LaVohn, Rev. and Mrs. Grosshuesch and family, and Edmund Josten

RURAL YOUNG PEOPLE TO MEET FEB. 11-12 AT AMES

Dates for the annual conference of Iowa Rural Young People's Assembly have been set for Feb. 11 and 12, closing days of Farm and Home Week at Iowa State College, according to plans announced by George Strayer, president and in charge of rural youth work. The conference has been lengthened from a day and a half to two full days.

Feature of the conference will be awarding of a plaque to the rural youth organization in Iowa, which has scored highest in the standard goal contest for the year. Certificates of merit will be awarded all other groups meeting requirements.

Voting delegates, one from each county organization, will meet to choose 1938 officers.

Ell Township 4-H Girls Had Party

The Ell township club held their Christmas party at the home of Mrs. Fred Greimann, Dec. 28th.

Eleven members, their mothers, and four guests were present.

The afternoon was spent in singing Christmas songs, playing games, and everyone brought a gift for the "grab-bag" which everyone took apart.

The Leader, Mrs. Fred Greimann: Assistant Leader, Miss Bernice Weaver, and Music Chairman, Mrs. Roy Quintus, were presented with gifts by the 4-H girls.

Lunch was served by the girls, which consisted of Honey Nut Bread Sandwiches, pickles, cup cakes and Ice Cream.

LEGION GAVE AWAY POULTRY FOR XMAS

The Klemme Legion announces that the following received poultry last Wednesday night: Barbara Johnson, turkey; and the following each received a goose: Fred Walkenhause, Mason City; Carl Schneider, Garner; and Fay Smock, Klemme.

The following received ducks: John Etchen, Herb Marshall, Paul Mueller, all of Klemme; C. H. Brager and N. E. Brear, of Garner.

Chickens were given to Clarence Bredlow, Klemme; Louis Jurgemeyer, Garner; Cecil Stille, Garner and Ben Mullin, Goodell.

Kudje's Entertain

Mr. and Mrs. A. J. Kudje entertained at three tables for six-thirty chicken dinner Sunday evening, followed by bridge. Dr. Dulmes won high for he men and Mrs. Galbreth was high for the ladies. Dr. Voetberg won the travel prize. Dr. and Mrs. Voetberg, of Oklahoma, were out-of-town guests.

PRESTONE MAKES POOR WHISKEY!

Our "snooping reporter" brought one in this morning that is too good to keep.

A certain pious church-goer found what he believed to be a partly filled bottle of "Christmas Cheer" and proceeded to take a good healthy swig from the contents of the nicely labeled whiskey bottle. The liquor had a peculiar taste and fearing he might have gobbled something not so good, he asked the young man working in the establishment "What kind of whiskey is in that bottle?" Whereupon the young man busted out, "Whiskey, hell, that's Prestone."

And that's why he was consuming milk in a local store; to counteract any ill effects that the swig of Prestone might set up in his "innards."

The moral is, "Buy your own whiskey Ben, and leave the Boss' alone!"

Stores Will Be Closed On Wednesday Nights Hereafter

The stores in Klemme will not be open on Wednesday nights, beginning next week. However, they will be open as usual on each Saturday night during the winter months.

Rev. and Mrs. Dye Slightly Injured In Car Mishap

Tuesday evening Rev. and Mrs. Dye of Goodell were injured when their car went into the ditch at the Jay Griggs corner souheast of Klemme. They were brought to Klemme for medical attention but their injuries were not serious.

HELLO, FOLKS!

A ten pound baby boy was born to Mr. and Mrs. Melvin Neuberger, Monday morning, December 27.

GOODELL U. B. CHURCH

W. E. Dye, S. T. D., Pastor

Sunday School 10:00 (We have classes for all ages and sizes).

Morning Worship 11:00

Sermon Subject: "A Dynamic Gospel."

Christian Endeavor 7:00.
Miss Zelda Eimbrink, Leader.

Card Of Thanks

We wish to take this means of thanking our kind neighbors and friends for their many acts of kindness and beautiful floral offerings extended us during the illness and death of our beloved husband and father.

Mrs. Lewis Neuberger
and Lester
Mr. and Mrs. Melvin Neuberger
Mr. and Mrs. Donald Neuberger
Mr. and Mrs. Albert Hippen
Mr. and Mrs. Clarence Lemke

METHODIST EPISCOPAL CHURCH

William Zabilka, Pastor

New Year's greetings to everyone. May 1938 be a happy year for all.

Services for next Sunday.

Klemme Church:

Worship Service 10:00 a. m.
Communion Service.
Sabbath School 11:00 a. m.
Epworth League 7:30 p m.
at Liberty.

Liberty Church:

Worship Service 11:20 a. m.
Communion Service.
Sabbath School 10:15 a. m.
Epworth League 7:30 p m.

COUNCIL PROCEEDINGS

Nov. 8th, 1937

Regular meeting called to order by Mayor Grange, with all members present.

Minutes of last meeting read and approved.

On motion the following bills were allowed:

George Buseman	
Oct. salary	$75.00
Wayne Buseman	
Labor	3.00
M. J. Brinkman	
Labor & Material	7.65
Klemme Times	
Pub. Notice and Proc.	4.25
Kluckhohn & Sons	
Supplies	3.93
Ia. Union Telephone Co.	
Toll	.21
H. J. Smid	
Labor	1.20
Herman Paul	
Tire	5.85
Hancock Co. Co-Ip. Oil Co.	
Gas and Grease	10.18
Central States Elec. Co.	
Oct. Lights	47.21
Central States Elec. Co.	
Oct. power	33.93
Henry Jahnke	
Labor and Dray	8.45
1st. Nat'l Bank, Klemme	
Advance for Impr. Bond and Int.	149.00
Northern Lumber Co.	
Use of tractor & material	72 60
Treas. of State	
Use tax	2.39
P. O. Dept.	
Envelopes & postage	1.71

On motion Bleckenderfer and Hanson were given oral contract to haul gravel from Greimann pit at $1.40 per 3 yd. load.

Meeting adjourned.

A. J. KUDJE, Clerk.

WIN AN INCOME FOR LIFE! Enter the American Weekly Reader Test Contest and win one of the prizes. Complete details on page 2 of the AMERICAN WEEKLY, the magazine distributed with NEXT SUNDAY'S CHICAGO HERALD AND EXAMINER.

DID YOU KNOW

That all fines collected in counties through prosecution of fish and game law violators remain in the counties for the school funds? Fees collected by Conservation officers in connection with cases go to the general state fish and game fund; they do not go to the officers.

HENS LAST FEW POUNDS OF FEED ARE PROFITABLE ONES

A leghorn hen requires 64 pounds of feed a year when producing no eggs; 71 pounds when producing 100 egs; 81 pounds when producing 200 eggs, experiments have shown.

It's the last few pounds of feed that make the egg profits, W. R. Whitfied, Iowa State College extension poultryman points out.

At this time of the year with dwindling daylight hours, it calls on all the poultryman's feeding skill to maintain egg production.

"Feed at this time of the year not only needs to be plentiful and easy to get but tempting," Whitfield said.

"A palatable mash fed separate from scratch grain will encourage the birds to eat all they can in their short daylight feeding periods. Laying birds must eat to capacity. That's the only way to get maximum production—and profits.

He warned against using a mash ground so fine it packs when squeezed in the hand.

"A medium ground mash, which falls apart again after being squeezed is much more palatable for chickens," Whitefield said. A mash should be made up of ground corn. wheat, oats; some meat scraps or tankage; dried milk if fresh milk is not available; and, of course, cod liver oil. A little bright green alfalfa hay should be fed in a rack.

KLEMME REFORMED CHURCH

Calvin Grosshuesch, Pastor

New Year's Day

10:00 a. m. German Service

2:00 p. m. Annual congregational meeting. Election of consistory members.

Sunday

10:00 a. m. English New Year's service.

11:00 a. m. Sunday School

The Young People's Bible Class will present five "Plays" New Year's Eve, Dec. 31st. The first play will commence at 7:30 o'clock. Offering at door.

Confirmation Class at 1:00 p. m. Tuesday.

The ladies of the congregation will meet Wednesday afternoon.

Annual Program Of Plays

BY THE YOUNG PEOPLE OF THE

Klemme Reformed Church

FRIDAY EVENING, DECEMBER 31st AT 7:30 P. M.

The Young People of the Reformed Church will present five plays New Year's Eve, in the Social Room of the Reformed Church. The program will commence at 7:30 o'clock.

The plays are under the direction of, Miss Brakel, Miss Irvine, Miss Ethel Barz, Miss Viola Thiemann, Mitchell Bock and Rev. Grosshuesch. The titles of the plays with names of actors follow:

HONESTY, IT PAYS

Paul Schuldt, Gladys Griffen, Elaine Buntenbach, Ruben Grosshuesch, Verner Lau and Raymond Swalve.

THE HOUSE ON SAND

Dale Schlei, Avis Barz, Norma Baack, Earl Neuhring, Harold Wicks, Milvern Barz, Velma Kaduce, Mabel Thiemann, Della Kaduce, Doris Barz, Paul Baack, Ewald Grosshuesch and Ruth Bell.

YE WHO SIT BY THE FIRESIDE

Clarence Swalve, Evert Barz, Carmen Kluckhohn, John Albers, Ruby Wille, Ted Kaduce, Paul Lau, Harold Albers, Raymond Barz, Paul Jahnke and Allen Lau.

A MAN AND HIS MONEY

John Kaduce, Paul Thiemann, Wilma Swalve and Esther Knoke.

JUST OUTSIDE THE DOOR

Irene Suckow, Raymond Wille, Harold Swalve, Roy Baack and Leo Brinkman.

Between plays the audience will be entertained by Vocal and instrumental selections.

Washington Digest

National Topics Interpreted
by William Bruckart

National Press Building Washington, D. C.

Washington.—Authorities generally agree that good administration can make even a good law better in its results and bad administration can definitely ruin it. The same is true, of course, of any law. A bad law's effect can be doubled or trebled by irresponsible administration of its provisions. Of this, I believe there can be no doubt. Certainly, we have fresh evidence on the point over which we can ponder and the truth of the above statements seems inescapable.

Workable Labor Law

I have been among those who have criticized the national labor relations act, and the national labor relations board created by it. It has always impressed me as being a half-baked statute. That it has many weaknesses, there is no doubt. That it has worked out in biased form and that it has done grave damage to the feeling of the general public toward labor organization, there certainly can be no doubt. Or, to summarize the situation, it has been made painfully evident that Senator Wagner, New York Democrat, who sponsored the law, took prejudiced advice when he drafted the measure. He was given only one side of the picture.

But I suspect the law can be made workable and I entertain no thought at all that it should be abandoned entirely. We need a national labor policy expressed in statute form. Changes in its provisions ought to be made, but to my way of thinking there is a more urgent circumstance. The urgent need is improvement in administration of the law in order that the benefits of even a weak and biased law will not be denied to the country's economic life.

It is the recent administrative acts under the law that have brought it into the spotlight again. These acts should be reviewed to bring the whole situation into proper focus for examination, and I shall refer to two of them in this connection. They will substantiate my earlier criticisms.

Early in December, we learned of how the national labor relations board subpoenaed the editor of a magazine. It called for the editor to supply all of the background of information upon which he based an article that was critical of the board. Since the article was critical of the board and its methods, officials of the board regarded the background information as "essential." The article in question had been reprinted and circulated among workers in several mills, according to the board, and this fact was used by the board as a basis for bringing the editor under the board's jurisdiction.

Ten days after the first unusual exercise of power by the board, it took another unprecedented step. Rather, one of its attorneys took the unprecedented step, but since the attorney was an employee of the board, it seems clear the action is chargeable to the board because it is the responsible, policy-making head of the agency.

* * *

The second case resulted from the refusal of an editor of a small daily newspaper to tell a trial examiner for the board who wrote an editorial in his newspaper, the St. Mary's (Pa.) Daily Press. Harry T. O'Brien, the editor, declined to answer the question put to him by a board attorney in a public hearing. He stood pat and the trial examiner, Charles H. Bayly, and the attorney, Jerome I. Macht, called his attention to provisions of the Wagner act requiring him to answer. The question of freedom of the press as guaranteed by the Constitution was mentioned, but according to the stenographic record of the hearing, the trial examiner and the attorney each held to the provision of the law as being superior to the other guarantee. Or at least, that is my impression of the proceedings.

Editor Stands Pat

As far as I am informed, the board has taken no further action in the O'Brien case. It has moved, however, to enforce its subpoena in the case of Hartley W. Barclay, the magazine editor. A federal court has been asked by the board to enforce the subpoena which Mr. Barclay ignored. He probably will be compelled to appear. At least, he should be compelled to appear in response to the subpoena. No one can ignore a subpoena. As for supplying the information—that is a different matter. His refusal to supply confidential information and imperil the freedom of the press is, indeed, quite a different matter.

As one writer, I hope Mr. Barclay and Mr. O'Brien stick by their guns. I hope, too, that the board will not imperil its existence and the good points in the law by attempting to assert power which I do not believe it possesses. There is no excuse, legally or morally, for a crew of officious individuals to undertake the sort of things disclosed in these two instances. They abuse confidence and besmirch the titles which they bear.

Further, they have forced an issue that ought never to be raised. It is a sad day in our country when government officials, great or minor, try to break through the guarantees which the Constitution gives you and me. It portends more evil things.

Consider, for example, my own personal situation. If the board's attorneys get away with the sort of thing represented in these two instances, how long, I ask, will I be permitted to write as I am now doing, freely, frankly? And if they get away with it, how long will it be until you, who do me the honor to read my reports, will find yourselves without any honest expressions in anything you read? It is not blackjacking the press yet, but if it goes further, that will be the proper term to apply.

Returning, now, to the original premise, namely, that a good law may be destroyed or the effects of a bad law may be made worse by bad administration, it appears to me the conditions related demonstrate the theory as a fact. I have noted some comment on the floors of congress that the board was not aware of what was happening in these two cases; that it had issued no such orders, etc. Such observations require no answer. Anything that is done by any employee of a government agency is done by that agency because it is to that agency, not to any particular person who may be on its payroll, that congress gave authority to act.

* * *

I am beginning to doubt that the American farmer is going to have his problem solved, or even partially bettered, by the present tactics. The word "tactics" is used advisedly. Congress has not acted with the full freedom that ought to obtain insofar as the current crop control legislation is concerned. It is suffering from an overdose of some strange medicine, currently called "Wallace's formula." There is real doubt whether the ailment from which agriculture suffers is as bad as the Wallace prescription of medicine for its cure.

Farm Problem

Use of the word "tactics" can be further justified if the legislation is considered from the angle at which the problem is approached. I refer in this to the projected limitation on production. That is to say, I believe in processes that will allow all of the production that is possible and that there are ways for handling the surplus without turning over a great industry, like agriculture, to have its fate decided by one man or group of men. The fact is that while Secretary Wallace and his advisers are learned men, they are still human beings. I hold to the old-fashioned belief that even those learned men are not equipped to tell farmers how much they ought to plant and what they ought to plant. It stretches my credulity too far for someone to ask me to believe any government official or anybody else can forecast next month what the demand is going to be next year. And that is almost an accurate statement of what is proposed by the current model of farm relief.

The reason I called the influence "Wallace's formula" goes back several months. It is my recollection without checking up the dates that I reported some goings-on by Mr. Wallace last summer. At that time, I said the agriculture secretary and numerous of his subordinates were traipsing about the country, telling the farmers what was good for them. It was quite evident then, as facts have since proved, the Department of Agriculture was staging a gigantic propaganda for Mr. Wallace's type of farm legislation. He persuaded a couple of senators to go into the interior and hold hearings and it was from these hearings that Senators McGill of Kansas, and Pope of Idaho, both Democrats, obtained their ideas for the bill that the senate considered.

Unless the usual signs at the capitol fail me, the vast majority of the farmers of this country do not want to have their production limited. Probably, the best general statement that can be made on that phase of the legislation was made by Senator Borah of Idaho, who attacked the theory of compulsion vehemently in a speech. Aroused to use of his full oratorical powers, Senator Borah declared to the senate:

"This bill, if enacted, will accomplish two things. First, it will place the farmer under complete bureaucratic control. Second, it will bring about a reduction of crops when millions are hungry and in need."

That thought will be echoed more after the country has tasted of the fruits of the bill than now according to my way of thinking. Therefore, it seems to me that rather than face economic suicide as Senator Borah predicted, congress could very well lay plans to permit unrestricted growth of crops and couple with that the means of taking the surplus off the hands of the farmer.

© Western Newspaper Union.

Scenes and Persons in the Current News

1—Vice President John N. Garner as he returned from a Pennsylvania hunting lodge with a 125-pound, four-point buck. 2—Chinese civilian carrying a wounded Chinese soldier into the French concession in Shanghai. 3—Mr. and Mrs. Ernest A. Simpson as they sailed for England following American honeymoon. Mr. Simpson is the former husband of the duchess of Windsor.

Fighting Stops as Soldiers Play

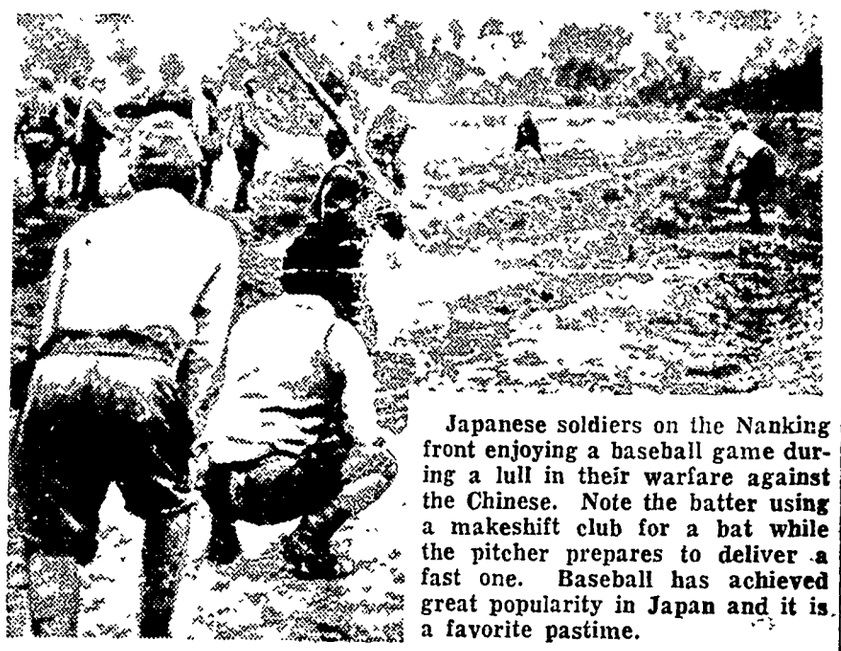

Japanese soldiers on the Nanking front enjoying a baseball game during a lull in their warfare against the Chinese. Note the batter using a makeshift club for a bat while the pitcher prepares to deliver a fast one. Baseball has achieved great popularity in Japan and it is a favorite pastime.

FANCY SKATER

Vera Hruba, Czechoslovakian figure-skating champion, shown in action as she tuned up for her participation in a winter sports festival at Madison Square Garden in New York city recently.

Topless Swim Suit Demonstrated by Hollywood Belle

Hela Linda, Scandinavian actress, is one jump ahead of Albert of Paris, New York beauty culture expert, who predicted that women will

wear topless bathing suits in 1940. Miss Linda takes a dip at Malibu Beach, Calif., minus "tops" to show how beaches will look in 1940.

"Bread and Britches" Tax Condemned

Mrs. Henry W. Hardy, (left) national chairman of the League of Women Consumers and Tax Payers, and Mrs. Wilbur E. Fribley, (right) president of the Housewives League of America, show Sally Smith, (center) how one-eighth of a loaf of bread and a considerable portion of a pair of workingman's overalls will go to the government in taxes if congress passes Secretary Wallace's proposed processing taxes on wheat and cotton. These suggested levies have been called "bread and britches" taxes.

Andrew Johnson's Birthplace Moves Again

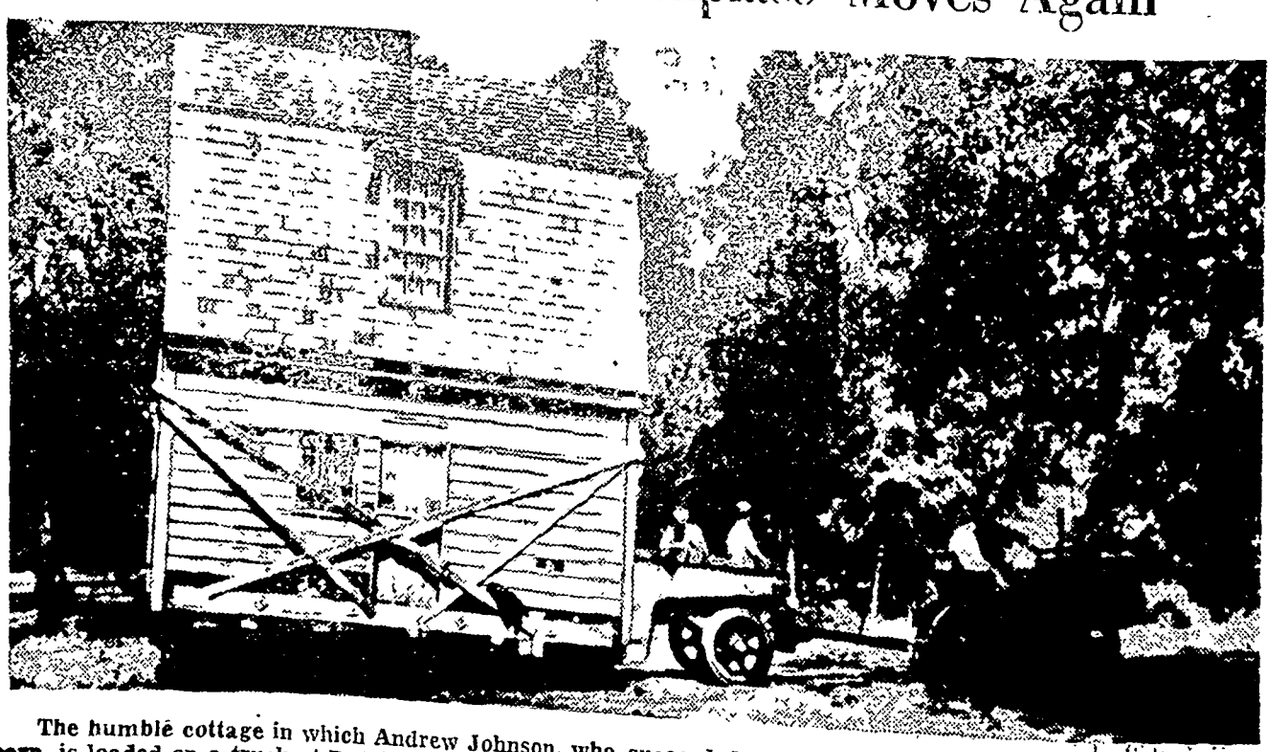

The humble cottage in which Andrew Johnson, who succeeded Abraham Lincoln to the presidency, was born, is loaded on a truck at Raleigh, N. C., and moved by WPA workers to its fourth site in its search for a permanent location. Originally the house stood near the state capitol, then it was moved to a location on East Cabarris street and thence to Pullen Park.

Initials on Linen Stamp Your

It's smart to "be" when marking linens, pillow slips, sheets and sonal "dainties" your ownership when with your very own are quickly worked in

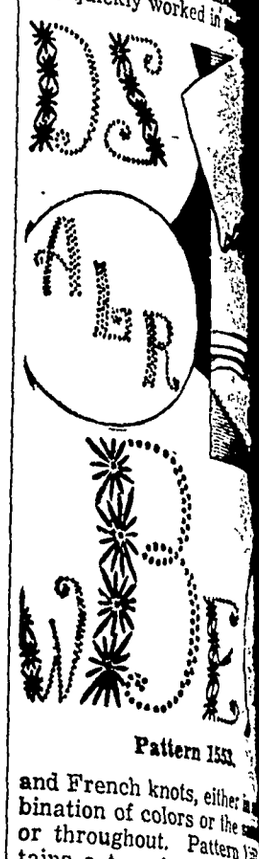

Pattern 1553

and French knots, either bination of colors or the or throughout. Pattern tains a transfer pattern phabet 2⅜ inches high, inches high and one information for placing and monograms; illustra all stitches used.

Send 15 cents in stamps (coins preferred) for this to The Sewing Circle, craft Dept., 82 Eighth Ave York, N. Y.

Please write your name dress and pattern number

"Quotations"

—A—

Men are not free to love fellow men when they are c by love of gain.—*Dr. Elme worth Brown.*

Men seldom, or rather never length of time and deli rebel against anything that deserve rebelling against.—*C*

There is no greater delight to be conscious of sincerity examination.—*Mencius.*

Promise is most given when least is said.—*Chapman.*

Light burdens, long borne heavy.—*Herbert.*

Happiness cannot be found seeking it.—*Dr. Phillips Osgood.*

HELP KIDNEY

To Get Rid of Acid and Poisonous Waste

Your kidneys help to keep you by constantly filtering waste from the blood. If your kidneys functionally disordered and remove excess impurities, there poisoning of the whole body-wide distress.

Burning, scanty or too frequent nation may be a warning of some or bladder disturbance.

You may suffer nagging persistent headache, attacks of getting up nights, swelling under the eyes—feel weak, played out.

In such cases it is better to medicine that has won country-acclaim than on something less ably known. Use *Doan's Pills.* A grateful people recommend *Doan's. Ask your neighbor!*

DOAN'S PILLS

GET RID OF BIG UGLY PORES

PLENTY OF DATES NOW...DENTON'S FACIAL MAGNESIA MADE SKIN FRESH, YOUNG, BEAUTIFUL

Romance hasn't a chance when big pores spoil skin texture. Men love the smoothness of a fresh young complexion. Denton's Facial Magnesia does amazing for unsightly skin. Ugly pores disappear, skin becomes firm and smooth.

Watch your complexion take on new beauty

Even the first few treatments with Denton's Facial Magnesia make a remarkable difference. See the Denton Magic Mirror you can actually see the texture of your skin become smoother day by day. Imperfections are washed clean. Blackheads gradually disappear. Before you know it Denton's has brought you entirely new skin loveliness.

EXTRAORDINARY OFFER—Saves You Money

You can try Denton's Facial Magnesia at most liberal offer we have ever made—for a few weeks only. We will send you a full bottle (retail price $1) plus a regular sized box of famous Milkweed Wafers (known throughout the country as the original Milk of Magnesia tablets), plus the Denton Magic Mirror (that shows you what your skin specialist sees)—all for only $1! Don't miss out on this remarkable offer. Write today

DENTON'S Facial Magnesia

FILL OUT COUPON NOW

SELECT PRODUCTS, Inc., 4442—23rd St., Long Island City, N.Y.

Enclosed find $1 (cash or check) for which send me your special introductory combination.

Name.....

Street Address.....

City..... State.....

eping Up h Science

Science Service

ence Service.—WNU Service.

n Empire May Been Wrecked cial Upheaval

delphia.—A violent so- heaval, with thrones lit- shattered, may have d America's mysterious pire of the Mayas, which d so magnificently in the long before Columbus.

new scientific theory, back from Guatemala by edition of the University of vania museum and partly by the American Philo- l society, shows the "peace- nd highly civilized Mayan in warlike phase. Archeol- have long been mystified by rious break in their civiliza- hen many stone cities in Cen- America were abandoned. center of civilization shifted ard to Yucatan.

ny scientists long have felt was inability of the Mayan s to cope with the envelop- ngle, or some other nat- rce, that led them to aban- borate temples and palaces," nton Satterthwaite, Jr., field r of the expedition.

expedition, which returned to s Negras, a deserted city that us university museum expe- found well worth exploring, earthed new evidence to con- a suspicion that damage to s in sacred palaces was done man vengeance, not merely by nd weather. Parts of thrones even found buried in the jun- away from the palaces, show- at human hands had moved

Basis of the New Theory.

laiming the scientific reason- hich leads the expedition to de- social upheaval in Mayan Mr Satterthwaite said:

e ancient Maya communities not cities in the strict sense e word, but rather, religious rs, and the absence of kitchens sleeping quarters in the pal- indicates that those structures used primarily for religious or ceremonies, and were not ly residences as has been sup-

vertheless, they doubtless were ed at the instance of the ts who constituted the ruling , and it is logical to assume therefore, such sacred build- would not have lost their appeal e Mayas, and their construc- have been discontinued with- some change in the relation- between priests and laymen.

ossibly the change took the of a violent social upheaval in h the priests themselves, and hat they stood for, were over- wn. That we do not know, of se But the discovery of evi- e that human agencies played e part in the destruction and oval of sacred objects is signif- t.

or while that discovery does solve by any means the mystery ounding the fundamental causes he decline of Maya culture it ges' that violence resulted from e ases. If so, the abandon- t of the religious centers does imply that the people left their ntry immediately.

Thu the opinion of many schol- that the whole population left so ern 'Old Empire' country er the leadership of their priests y be more justifiably questioned."

Shawnee River" ay Be Real Name

Washington.—Maybe we should g, 'Way down upon the Shawnee er,' if the famous old Suwanee er got its name from those gyp- Indians, the Shawnees.

Pointing out that there are two ories explaining the Suwanee riv- s name, neither proved, Dr. John Swanton, of the bureau of Ameri- n Ethnology, says that Shawnee dians were gypsies of the Indian ce While other eastern Indians yed home, or at least within fa- liar boundaries as a rule, Shaw- e groups roamed the map, leav- g traces of their presence from w Jersey to Texas. Creek Indi- s in Georgia twisted their name o Sawanogi.

Dr Swanton says there is one issing link, needed to prove Indian igin for the name Suwanee. So r, no evidence has shown the awnees roaming as far south as e Okefinokee swamp in southern eorgia, where the Suwanee rises, ough they may well have been ere They are known to have en as far south as the Chattahoo- ee river, near Atlanta.

The other theory of the river's me, which is more widely ac- pted, is that it is a shortened rm of a Spanish name given the ver, San Juanito, or Little St. ohn

Cannibalism Just Traveler's Myth, Declares Scientist

By EMILY C. DAVIS

"Cannibalism is a pure trav- eler's myth."

This statement, which will surprise many people, comes from Prof. M. F. Ashley-Mon- tagu, anthropologist of New York university.

Professor Ashley - Montagu has grown weary of what he considers unfair tactics in accusing certain inhabitants of the earth of cannibal- ism. It is particularly unfair, he feels, to call prehistoric men this hard name because they cannot pos- sibly arise to sue for libel.

What happens, as he points out in a report to the journal Science, is this:

When charred human bones are found at some campfire that burned out thousands of years ago in the Old Stone age, it is generally as- sumed that cannibals feasted there And if the human bones are cracked, indicating that a human being extracted marrow, why, that settles all doubt. These folk were cannibals, which suggests to most minds that they had the low habit of gobbling up other humans as un- concernedly as they would eat ele- phant steak.

No "Missionary Stew."

But, Professor Ashley - Montagu does not find such evidence convinc- ing, and he declares that it would not stand up in any Primate court.

He points out that, in modern times, starving primitives — and even civilized men—have been known to kill and eat their young. But no one would call these peo- ple cannibals. He also points out that many primitive tribes do oc- casionally consume certain parts of the human body for ritual purposes.

"But," he adds emphatically, "no people of whom we have any knowl- edge makes any habit of cannibal- ism."

The argument sums up to this: Men, even civilized men, have been known to eat their fellows, unde- niably. But Professor Ashley-Mon- tagu would have us relegate to fairy-tale realm those ghoulish pic- tures of savages gleefully dancing around a pot of missionary stew for an ordinary Thursday night meal.

Second Favism Case in United States

Chicago.—For the second time in medical literature a case of favism is reported in the United States.

Favism occurs not uncommonly in Italy and occasionally in Germany It is a type of hemolytic anemia that occurs among some persons who eat the bean Vicia fava, or who inhale the pollen of the blossoming plant.

These beans—broad, smooth, kid- ney shaped Italian beans—are eat- en by Italian residents in this coun- try, but not until 1933 was the first case of favism reported in Ameri- can medical writings.

The young man has recovered from his severe illness, and his physician, Dr. John E Hutton of New York Post-Graduate hospital, describes his case and the disease in general in the Journal of the American Medical Association

Only a few persons who eat this type of bean become ill, according to Dr. Hutton. They may have been eating beans for years with impu- nity when suddenly, usually in adult life or in old age, they get a severe attack of favism.

The prevalence of the condition in Italy varies from year to year. It occurs oftenest after the first in- gestion of green beans in season and among those who eat them fre- quently. Death may occur after eating only a small quantity.

New Zambesi Bridge to Be Single Span

Johannesburg, South Africa.—Sky- scrapers towering out of the wildest Rhodesian bush will be the land- marks by which travelers in two years' time will recognize the most spectacular structure of its kind in southern Africa, the new bridge across the Zambesi river.

First definite particulars can now be given about the huge project, which is being financed by the Beit Railway trust, founded by Alfred Beit, partner of Cecil John Rhodes. It is to link Salisbury, capital of Southern Rhodesia, with Lusaka, capital of Northern Rhodesia.

Unlike the famous Victoria Falls arch, erected in 1904, the one which will be flung across the Chirundu gorge further upstream will be a suspension bridge, carried by cables suspended from towers 120 feet in height.

One single span, a fifth of a mile long, 1,050 feet to be exact, will carry the roadway over the abyss. Together with its approach spans, of which there are to be four on the Southern Rhodesian side, the bridge will measure nearly a quar- ter of a mile from end to end, mak- ing it twice as long as the Victoria Falls structure

DAUGHTERS OF THE RISING SUN
Get into the Swim

Picture Parade

WHILE their men war against China, Japanese girls seek to free themselves from the traditions and customs of the Far East. Nowhere, perhaps, is the trend more noticeable than in the world of sports, for Nippon would like to see her daughters show up the rest of the world if the sched- uled Olympics are held in Tokyo in 1940. Above: Girls learning to swim in a Tokyo Y W C. A. pool.

Golf is popular among Japanese women; the convert to the sport shown above is learning the finer points from a "pro." Shorts for sport wear are the rage among Japanese as well as American women, as the picture of two Japanese girls walking out on the courts for a game of tennis evidences.

Tokyo girls are fast becoming expert in the art of archery. Note that the three girls on the firing line illustrate the positions in inserting an arrow and aiming it. Their fellow marksmen stand by, ready to take turns at hitting the bull's eye.

Even the women in Japan can handle a shootin' iron. This young lady's favorite sport is hunting, and here she proudly exhibits the spoils of a day in the woods.

Full sail ahead! Progress is the watchword of modern Miss Japan.

Catch Up on Chic

IF YOU'RE a bit behind in the thrilling game of Sew-Your-Own, Milady, why not take ad- vantage of the holiday season and catch up? Today's trio is especial- ly right for "vacation sewing" be- cause it consists of simple prac- tical pieces that require little time and trouble. Make all three and you'll have gone a long way toward putting the old punch back in the game.

Streamlined Styling.

The slip at the left is all you could wish for from the standpoint of styling. It offers superb lines from the moderately low cut V neck, through the dart-fitted waist right down to the very hem. The clever overlapping back is light proof and provides an action pleat so necessary for complete satis- faction. Important, too, is the fact that you may choose the ma- terial you wish in your own color. Better make it in duplicate for many meticulous months ahead.

Pretty in Sheer Wool.

The two-piece in the center is, like the slip, heavy on style. The defined waist is effectively young as is the flowing skirt and little round collar. It is just the frock to give one lots of git-up-and-git for the second semester, or "to break the ice" whenever one is anxious about one's appearance. It can be the height of chic in sheer wool—very pretty in flat crepe.

Modern Home Dress.

When it's home you're thinking of you naturally turn to a frock like the third member of the trio at the right. This button-all-the- way model is different enough to delight you and simple enough to set you sewing at sight. It is cut for comfort but with an ever watchful eye on that elusive little thing called chic. Crisp contrast may be had in the collar and cuffs and in that trim row of buttons that march down the line—and then back again. Look fresh in your version in pretty percale.

The Patterns.

Pattern 1946 is designed for sizes 14 to 20 (32 to 44 bust). Size 16 requires 3¼ yards of 39 inch fabric. One yard of ribbon is required for shoulder straps.

Pattern 1404 is designed for sizes 12 to 20 (30 to 38 bust). Size 14 requires 4⅛ yards of 39 inch material.

Pattern 1390 is designed for sizes 34 to 48. Size 36 requires 4⅝ yards of 35 inch material. The collar and cuffs in contrast re- quire 1¼ yards material.

Send your order to The Sewing Circle Pattern Dept., Room 1020, 211 W. Wacker Dr., Chicago, Ill. Price of patterns, 15 cents (in coins) each.

© Bell Syndicate.—WNU Service.

Smiles

On the Block

Boss (storming)—You're fired.

Stenog—Fired. How you talk. I supposed they sold slaves.

Backward

A high school girl, seated next to a famous astronomer at a din- ner party, struck up a conversa- tion with him by asking, "What do you do in life."

He replied, "I study astron- omy."

"Dear me," said the girl, "I fin- ished astronomy last year."

Not One of 'Em

Mrs. Duff—Some things go with- out saying.

Duff—Yes, my dear, but not your tongue.

In Figures

Mother-in-law—Why don't you and Nellie stop scrapping? A man and his wife should be as one.

Hankins—But we really are 10.

Mother-in-law—How's that?

Hankins—Well, in Nellie's mind she's the one and I'm the naught.

Eye slowness of blondes makes them less safe as drivers, is an optometrist's warning, but most men will just wink at it.

Tell Willie

Willie—Please, teacher, what did I learn today?

Teacher—Why, Willie, what a peculiar question!

Willie—Well, that's what they'll ask me when I get home.

Glass Curtain

In the National theater of Mex- ico City, known as the Palacio de Bellas Artes, a huge glass curtain executed by Tiffany of New York, is one of its most striking fea- tures, and is perhaps the only one of its kind in the world. It is composed of thousands of pieces of vari-colored glass and the novel lighting arrangement re- veals the snow-crowned volca- noes, Popocatepetl and Ixtaccihu- atl, at sunrise, midday and sunset.

Constipated?

Nujol

Regular as Clock-work

What a difference good bowel habits can make! To keep food wastes soft and moving, many doctors recommend Nujol.

INSIST ON GENUINE NUJOL

Copr. 1937 Stanco Inc.

CHEW LONG BILL NAVY TOBACCO 5¢ PLUG

The Housewife . . .

"Research Professor of Economy"

SHE'S not a Ph.D. or an LL.D. She hasn't a diploma or a cap and gown. Her research is not done in the laboratory or the library. As a matter of fact, her findings are made, usually, in the street car, in the subway, in the suburban commuter's train.

She reads the advertisements in this paper with care and considera- tion. They form her research data. By means of them she makes her purchases so that she well deserves the title of "Research Professor of Economy" She discovers item after item, as the years roll on, combin- ing high quality with low.

It is clear to you at once that you . . . and all who make and keep a home . . . have the same opportunity. With the help of newspaper advertising you, too, can graduate from the school of indiscriminate buying into the faculty of fastidious purchases!

The Klemme Times

R. A. JORGENSON, Publisher.

Entered At The Post Office At Klemme, Ia,. as 2nd Class Matter

12—TELEPHONE NUMBER—12

SUBSCRIPTION RATES

Hancock County $1.50 per year
(In advance $1.00 per year)

All Iowa Subscribers $2.00 per year
Outside Iowa $2.50 per year

All subscriptions for papers going to points within the county are considered continuing yearly subscriptions to be discontinued only upon notice from subscribers or at publisher's discretion. All other subscriptions will be discontinued one month after expiration, if not renewed, but time for payment will be extended if arrangement is made by the subscriber.

The man who buys his friends hasn't any.

W. D. DALY
ATTORNEY-AT-LAW
First Door South of Postoffice
Phone 140—GARNER

LIBERTY TOWNSHIP NEWS

The W. F. M. S. will hold their meeting at the Herman Gast home Wednesday, Jan. 5th. Mrs. Wm. Zabilka will have charge of the program and Mrs. Ben Ridder, the Devotions

Lucille Stille and Cecil Bridges were supper guests at the Arthur Carlson home near Clear Lake Sunday evening.

Mr. and Mrs. Emil Beier and Mr. and Mrs. John Lemke spent Christmas Eve at the Wm. Lemke home.

Mr. and Mrs. August Lau and son, Norman, were dinner guests at the Jim McHugh home in Mason City, Christmas day

Mr. and Mrs. Emil Beier called at the Rose Tanner home Thursday.

Mr. and Mrs. Albert Lange and daughter, Mary, visited at the Mrs. D. H. Hammon home in Garner Christmas Day.

Mr. and Mrs. Harry Pringnitz and family spent Sunday at the home of Mr. and Mrs. James Trumbull at Mason City.

Mr. and Mrs. Harold Ridder, of Nora Springs, visited at the Elmer Schaefer home Christmas day

Mrs. Kenneth Gast was taken ill Tuesday evening and Wednesday entered the Mercy hospital at Mason City where she was submitted to an appendix operation. She is getting along fine.

Mr. and Mrs. Floyd Wilson, of Rockford visited at the Emery Schaefer home Thursday.

Mr. and Mrs. Emil Beier, Mr and Mrs. Emil Blumer and daughters, Mr. and Mrs. Will Reimer and daughter, Mr. and Mrs. Will Kraus and Carl Reimer were dinner guests Christmas day at the Albert Reimer home.

Mr. and Mrs. Kenneth Zwald, Louis and Lola Gast and Kenneth Gast spent Sunday with Mrs. Kenneth Gast at Mercy hospital in Mason City.

Mrs. Otto Pringnitz and daughter, Ethel, were hostesses at a miscellaneous shower held at the Lew Abele home last Tuesday afternoon in honor of Miss Ruth Able. After games, a mock wedding was held with Mrs. Glenn Terhufen as bride, Mrs. Kenneth Zwald as groom, Mrs. Ben Ridder as bride's maid, Mrs. Kenneth Gast as best man, Mrs. Harry Pringnitz as flower girl, and Mrs. George Schohenwetter as ring-bearer. Mrs. Charles Ax had charge of the ceremony, Mrs. E. G. Beier played the March and Mrs. Wm. Lemke sang "The Prisoner Song." Miss Abele received many beautiful and useful gifts. Refreshments were served by the hostesses.

MEN WANTED

$75 a month paid to many men at first and more later. Local manager of national'y known company wants to hire several men for work in this locality. Deliver orders to farmers, render service and do other work. Farm experience very desirable. Car necessary. Permanent work. You only need to give your name and address. Address Box 6882, care of this paper.

Name .....

Address .....

Avery THE THEATRE BEAUTIFUL Garner Iowa

Wednseday and Thursday, Dec. 29-30. Come down to the GALA NITE THURSDAY. 300 reasons why.
An irresistible comedy of irresponsible youth.
"LIFE BEGINS WITH LOVE."
With Jean Parker and Douglass Montgomery. Two reckless young hearts wildly beating to the wild tempo of this mad, modern age.
"CASH AND CARRY" with the 3 stooges.—Scrappy Cartoon.

Friday, Dec. 31. (Brought back by the demands of Thousands). Three Stars in a grand picture. Clark Gable, Myrna Loy and Wm. Powell in
"MANHATTAN MELODRAMA
With Leo Carillo and Nat Pendleton. Two men loved her—a gambler and a District Attorney—and she loved both. One of the finest pictures of all time.

Saturday, Jan. 1. One day only—Continuous from 2 p. m.
Anything can happen to a girl in the Big City.
"BIG TOWN GIRL"
With Claire Trevor and Donald Woods. In the heart of the Big City—a hunted girl with a past finds her "Hideout"—right in the spotlight of fame.
Robt. Benchley in "A NIGHT AT THE MOVIES." Popeye Cartoon

Sunday Monday and Tuesday, Jan. 2-3-4.
NEVER have you seen fun LIKE THIS Eddie Cantor in
"ALI BABA GOES TO TOWN."
With Tony Martin, Roland Young, June Lang and Louise Hovick The most unusual and glorious mirth musical Eddie ever made It's a Cantor-nado of laughs A Thousand and one nights of entertainment Lay your plans NOW to see it.
"CHICKEN A LA KING." — Color Cartoon.

Coming Jan. 9-10-11. Irene Dunne and Cary Grant in "THE AWFUL TRUTH"
IF IT'S SHOWN AT THE AVERY—IT MUST BE GOOD

SHOP IN GARNER
FOR THE THINGS YOU CAN NOT GET AT HOME

1938 HOYOUS NEW YEAR 1938

WILLE'S
CLOTHING AND SHOES GARNER, IOWA

Frank Senneff F.E. Blackstone
Senneff & Blackstone
LAWYERS
Garner Iowa

Mrs. C. R. Sweigard
General Insurance
Phone 78 Garner

Coast-To-Coast

THANK YOU---
Best Wishes For 1938

C. H. SCHISSEL, Dry Goods

Oldsmobile---

"RIDES LIKE A MILLION"

Compare OLDSMOBILE with other cars of similar price and you realize there are many definite reasons why OLDSMOBILE "rides like a million." The car with the modern fine car features. Before you buy get double proof. Drive! Compare!

GARNER MOTOR SALES
OLDSMOBILE CHEVROLET

GOODELL AND VICINITY

Mrs. Gladys McNutt of Chaska Minn., came to spend Christmas with her parents and other relatives.

A meeting was held last week in Avery School No. 5 to discuss Rural electrification plans.

Charles Tisor, who is stationed at Hampton C.C.C. Camp, came to visit at the Hemingway and Kearney homes a few days.

Mrs. William Tanner left by bus Sunday evening for Kansas City to visit relatives.

Miss Lila Griggs of Des Moines and Toky Ahrenkiel, who attends school in Des Moines, returned there Sunday after having spent Christmas with their parents.

Mrs. John Ahrenkiel is visiting with her daughter, Louise and husband in Iowa Falls for a few days.

Quite a few from here attended the cantata in the Mehodist Church in Belmond Sunday morning.

Mr. and Mrs. L. W. Wesenberg are spending a month in California visiting his mother and other relatives.

Mr. and Mrs. Gerald Burk spent several days at the home of her parents, Mr. and Mrs. Jay Griggs.

Mr. and Mrs. Howard Terhufen and son spent several days at the Tom Roths home. Mrs. Terhufen and Mrs. Roths are sisters.

Nat Baird and family, of Dewitt, spent their Christmas vacation with her mother and sister, Mrs. John Rust and Edna. Edna teaches at St. Ansgar and spent her vacation here with her mother.

Mr. and Mrs. Dale Brede spent Sunday in Belmond visiting with the latter's grandparents. Her grandfather is very ill.

Tom Nelson and wife spent Sunday at the Henry Busse home.

Miss Lola Smith and Dean Doyle are spending a few days with the former's sister and the latter's aunt, Mrs. Tom Roths.

Mrs. George Griggs is staying a few days with her brother, Jake Bachman in town.

AVERY TOWNSHIP NEWS

Mrs. Hamo Beek, of Goodell. was visiting at the home of her daughter, Mrs. John Trampel and family, Sunday evening and Monday.

Mr. and Mrs Fred Bachman and Bonnie and Wayne were business callers at Belmond Monday.

Mr. and Mrs. Harlow Helps, Merlin and Lois, and Clyde Marshall were entertained as dinner guests at the D. A. and Herbert Marshall home on Chirstmas day.

Mr. and Mrs. Peter Trampel and family and Arthur Connors were Christmas day dinner guests at the John Trampel home.

Mr. and Mrs. Clarence Bachman Maxine, Delbert and Marlene, and Irve Henry were Saturday evening visitors at the Will Bachman home.

Miss Ruth Bailey, of Williams, came home Friday evening to spend her week's Christmas vacation at the parental Herb Bailey home.

The children and teacher, Miss Viola Koehler, of District No. 2, gave a program and exchanged presents Thursday afternoon. Members of the District were invited and coffee and cookies were served to all present. They will have a week's vacation.

Mr. and Mrs. Bert Closson and Miss Bonnie Bachman, of Davenport, came Friday evening for a visit with relatives in this vicinty.

Anna, Clarence and Harmen Trampel, Arthur Connors and Mrs. Paul Cavitt and son, Robert, were visiting at the Mrs. August Trampel home Sunday afernoon.

Mr. and Mrs. Harlow Helps and children were Sunday evening visitors at the Clarence Bachman home.

Mr. and Mrs. Fred Bell and children, and Mr. and Mrs. Will Lassahn of Swaledale were entertained at the Wm. Bell home on Christmas day.

Mr. and Mrs. Fred Bachman and Wayne and Bonnie, and Mrs. Bachman's niece and husband of Mason City, and Mr. and Mrs. Bert Closson of Davenport were all entertained to a goose dinner at the Robert Roths home on Christmas day.

Miss Helen Reimer who teaches in the Prairie Queen school left Friday afternoon from Belmond for her home at Le Mars, Ia, to spend her week's vacation at the home of her parents, Mr. and Mrs. Ben Reimer.

Peter Trampel and son, Harmen and daughter, Mrs. Paul Cavitt, spent Tuesday at the John Trampel home.

Mr. and Mrs. Fred Bachman and Bonnie and Wayne, were callers at the Jake Bachman home in Goodell Sunday.

Miss Delores Cook, who attends Morningside College is spending the holidays at the home of her parents, Mr. and Mrs. J. J. Cook. Miss Margaret Veenstra, who attends teachers college in Cedar Falls, Miss LaVohn Sherwood, who attends Waldorf College in Forest City and Miss Iris Sherwood, who teaches in Latimer are also home for the holiday vacation.

NEW YEAR'S

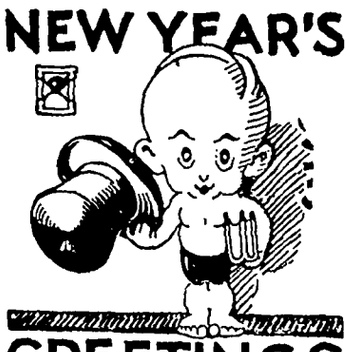

GREETINGS

Just a little space but we say in a big way—
Thanks for your good will and patronage.

NED HOWARD
Shoe & Harness Repairing

IT PAYS TO USE WANT A

DEAD STOCK REMOVED
HORSES
CATTLE
HOGS
FREE
We Pay All Phone Calls
PHONE 88 KLEMME PHONE 500 GOOD

Makers Of Green Top Tankage
BELMOND RENDERING WORKS

ELECTRICITY
Is
Your Everyday Servant
It Helps You
WASH
IRON
COOK
CLEAN

Central States Electric Company

As we approach the new year, we wish to thank the people of Klemme and vicinity for their patronage during the past year. We also want to thank the merchants of Klemme for handling our products so efficiently.

THE GARNER BAKERY
Otto Lehman, Prop.

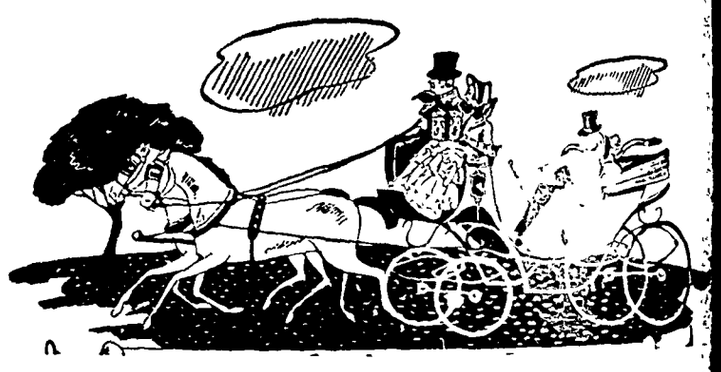

MAY 1938 BE YOUR BEST NEW YEAR.

1937 has gone. The old Coach, too, has gone! 1938 is here and these are New Chevrolet Days. May the New Year be the most prosperous in your career, and may Health, Peace and Contentment go hand in hand with you during the coming 365 days.

KLEMME AUTO COMPANY

We extend to you our kindest wishes for good health and good fortune throughout the coming year and invite you and your friends to avail yourselves of all the services offered by this modern banking institution.

This bank will not be open for business on New Year's Day, January 1st, 1938

FEDERAL DEPOSIT INSURANCE CORPORATION $5,000 MAXIMUM INSURANCE FOR EACH DEPOSITOR MEMBER

First National Bank

1938 is going to
we'll add our
hat you will re-
hare of the New
s.

MISSMAN,
D.

rds—
ishing You
ppy New Year.

LMES, M. D.

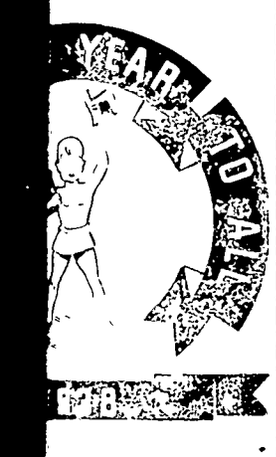

e we may have
ear ends will be
that of wishing
ppy, Prosperous,
8.

SCHAEFFER,
entist

much room here
Year's greeting
eat as all the oth-

. ANDERSON
erinarian

We are proud
of the confidence you have shown by your continued patronage. And in return we wish to pledge ourselves to better service and higher values during the New Year.

D. L. CHRISTIANCE
Barber Shop

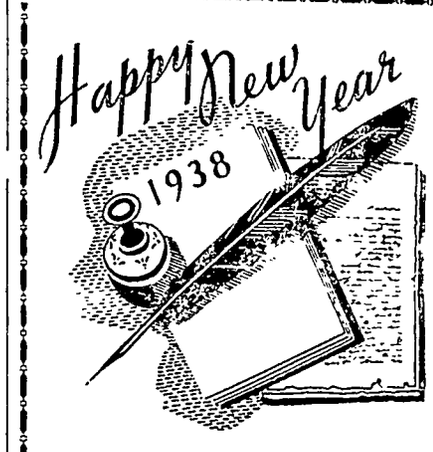

We look forward to 1938 and the opportunity to be of friendly service to you again. Thank you for your patronage during the past year.

MARIE'S
BEAUTY SHOP

BEST WISHES

Small in space
but big in sincerity—
Our hope that you may have a Happy New Year.

TREES BARBER SHOP

Another opportunity to enjoy our task of serving you in a friendly helpful way. May the New Year bring every good wish for your well being that is in our hearts.

GEORGE LAWHORN
Painter

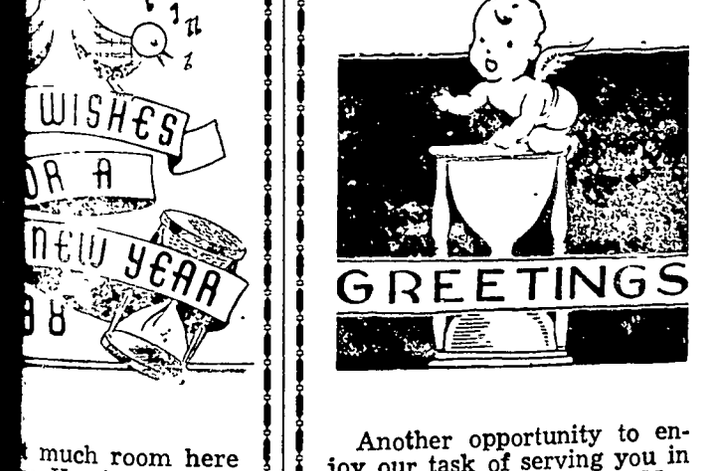

e the Life Book new, with its leaves unspotted,
h nobler purpose write, leaving it unblotted!
st and not dispair, hope comes with the morning
n earth, good will to all," with the New Year dawning.

KLEMME CO-OPERATIVE CREAMERY
COMPANY

The Shamrock Times

STAFF

Editor ..... Ray Jorgenson, Jr.
Ass't Editor ..... Novella Beier

Reporters

Sports ..... Ruben Grosshuesch
Nonsense ..... Raymond Wille
Music ..... Elsie Ward
Freshman ..... Jackie Kudje
Sophomore .. Arlene Blickenderfer
Junior ..... Irene Suckow
Senior ..... Doris Barz

High School News

? ? ? ?

Wicks has had a couple of dates with a girl from out of town! ! ! (I guess she hasn't got his number as yet.)

A few weeks ago Paul Schuldt was wondering what to get Marian for Christmas but last week he was wondering what to get his D. C. from Chicago.

We wonder why four senior boys gave Mr. Galbreth a box of candy.

It seems that those smiles a blond freshman had for a flashy junior brought results.

Why do Klemme boys always go to other towns to get their dates?

Marian would like to know why a certain person writes such nice letters instead of telling her his feelings.

It is around that Buster and Dorance have gotten acquainted with some out of town girls. Bring them around for inspection boys.

—K H S—

MUSIC NEWS

The band added a new piece to their music collection. The piece was "Feist Football Medley," introducing "All American Girl," Down The Field," and "You Gotta Be A Football Hero," by Paul Yoder.

—K H S—

NEWS OF THE CLASSES

The typing I class made Christmas designs last week on the typewriter. It was something new and everyone had fun doing it.

Saturday evening, Decembre 18, the senior class enjoyed a bob sled party at the Trampel home.

After everyone got cold the class drove back to the school house where the girls served a lunch.

The sophomores had a peanut shower on Mr. Kingery Tusedav. When Mr. Kingery was in the center of the room, Marvin yelled " Let him have it." Mr. Kingery turned around and looked so strange at Marvin and we all began to fire. Mr. Kingery said afterwards that he thought he was going to be shot. We spent part of our class period filling our stomachs.

On Tuesday afternoon we had a shower on Mr. Galbreth. We had all planned to fire at him when he came in front of our class, but he had a large mirror with him and he held it over his head. He told us that he brought the mirror with him because it was about to fall off the wall but we think that he must have brought it for protection.

Thursday afternoon the sophomores presented part of a Christmas program held in the high school. With "Dode" Grange at a cornet, Marie Schmidt at a clarinet, "Butch" Swalve at a clarinet, Dwaine Johnson at a bass, Marian Waterman at a triangle, and Elsie Ward at a trombone, the famous group played "Jingle Bells." The assembly sang it.

Grades 1 and 2

Mrs. E. G. Schaeffer and Eleanor Schaeffer were visitors in our room last Monday.

Phyllis Kirkwood has been absent this week.

We had our Christmas party on Thursday. Our tree was white with blue decorations. There were presents under the tree.

We sang some Christmas songs for Mrs. Stille and Mr. Ridder on Thursday.

Grades 3 and 4

The boys and girls wrote a play "Jane's Christmas Week," from their stories and Christmas lessons. They played the story, Thursday. After the story we enjoyed hearing Miss Azeltine read some of our favorite stories and poems. We all sat around the Christmas tree while our gifts and treats were passed out.

The boys and girls of the third and fourth grades and Miss Azeltine hope that you had a Merry Christmas and extend best wishes for a happy New Year.

Grades 5 and 6

Eunice Larsen and Betty Blickenderfer—Reporters

Last week we made finger paintings on which we wrote the words, "Merry Christmas." Miss Irvine put some on the bulletin boards.

We had our Christmas party Thursday afternoon. Each grade dramatized a Christmas story that they had read in reading. The room was divided into four groups, each group acting a Christmas charade from the others

When it came time for distributing the gifts we were all excited. It was fun to see what was in all the curious packages. Last of all, we had a "grab-bag." Many of those gifts were funny.

We had three birthdays in our room this week but we only knew about one, Herbert Mueller's. Herbert Schwartz and Marvin Wade kept their's secret until it was past.

Grades 7 and 8

Ellen Kilgore—Reporter

We put our Christmas tree up Friday. It is a white tree decorated with tinsel and blue lights.

We have been busy this week making gifts and planning our Christmas party. We played games and later the gifts were distributed by Eugene Haberkamp, Billy Zabilka, and Ellen Kilgore, who took part in a trip to Toyland.

Lucille Hartbeck, Arlene Buseman, Melvin Coobs and Billy Zabilka received 100 per cent in spelling on Friday.

KLEMME LOCAL NEWS

Mr. and Mrs. R. A. Jorgenson entertained in honor of Dr. and Mrs. Voetberg, Tuesday evenin After a six-thirty chicken dinner bridge was played at three tables. Mrs. A. H. Dulmes won the high prize, Dr. E. G. Schaeffer, won high for the men and Mrs. Voetberg received a guest prize. While Ray Jr., his grandfather and cousins were on their trip home this summer, they were guests at the Voetberg home in Oklahoma.

The following enjoyed a turkey dinner Christmas day at the home of Mr. and Mrs. George Albers Sr. and family; Mr. and Mrs. William Rueben and daughter of Kanawha, Mr. and Mrs. Ted Albers and family of Swaledale, Mr. and Mrs. Walter Lauster of Thornton, Mr. and Mrs. John Albers and sons, Mr. and Mrs. Edgar Buss of Klemme and Fred Pringnitz of Garner. In the afternoon gifts were exchanged.

It's nice to meet a person who offers to do good without charging anything.

What one does not need is dear at a penny.

NOTICE OF THE APPOINTMENT OF ADMINISTRATRIX

STATE OF IOWA
HANCOCK COUNTY ss. No. 2184

NOTICE IS HEREBY GIVEN that the undersigned has been duly appointed and qualified as Administratrix of the estate of Jennie Buss, Deceased, late of Hancock County. All persons indebted to said estate are requested to make immediate payment; and those having claims against the same will present them, duly authenicated, to the undersigned for allowance, and file in the office of the Clerk of the District Court.

GAIL BECKER, Administratrix
I C HASTINGS Attorney
Dated Dec 15th 1937
ELMER RAW Clerk Dis Court

NOTICE OF EXPIRATION OF PERIOD OF REDEMPTION

TO: P L. Meigne, the heirs of P L. Meigne, all persons interested in the estate of P L. Meigne and to whom it may concern:

You are hereby notified that the following described real estate situated in Hancock County Iowa to-wit: Lot 5 in Block 1 Morningside Addition to the Town of Klemme, Iowa, was sold for taxes of 1929 to 1933, inclusive at Rummage Sale on the 7th day of January 1935 at the regular tax sale to Quentin Stille, who is now the lawful owner of the certificate of purchase at said sale same being Certificate No 1410 and that the right of redemption will expire and a Treasurer's Deed for said land will be made unless redemption from such sale be made within ninety (90) days from the date of the completed service of this notice.

Dated this 15th day of December, 1937.

QUENTIN STILLE
Owner of Tax Sale
Certificate No. 1410.

NEW YEAR'S JOY

Success in 1938—
and a world of happiness to go with your success. May each month bring better things for you and yours.

LLOYD LAU
Dray and Trucking

Wishing you a Happy, Healthful New Year.

ELDAIRY
R. W. Elder, Prop.

Count us in—
among those who are here to wish that the coming year will be rich in happiness, prosperity and good wishes for everybody.

RIDDER BILLIARD
HALL

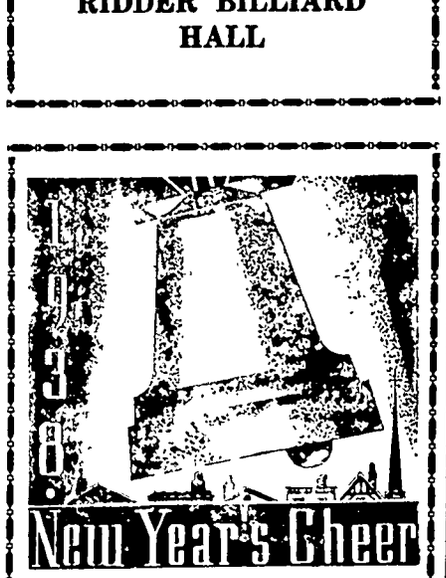

Our heartiest good wishes for you in 1937.

FRANK
GRUETZMACHER

We resolve—
To continue to merit your friendship and patronage.
In 1938

F. A. BAILEY
Farm Implements

SEASON'S GREETINGS

A Resolution—
That every month in 1938 we will make a greater contribution to your good living.
We hope you will let us greet you often.

HENRY LEWIS
PRODUCE STORE

As loud as we can say it!
A HAPPY NEW YEAR FOR ALL OF YOU!

LEWIS RADIO SHOP
Ernest Lewis, Prop.

We shall strive to merit your good will by maintaining our same high standard of quality that has won for us your friendship.

KOERNER DAIRY
A. G. Koerner, Prop.

We want to take this opportunity of thanking you for your patronage and good will during the past year.
You business in 1938 will be appreciated—

KLUCKHOHN'S

May 1398
be crowded with 365 days of happiness for our patrons and friends.

WILES CAFE

THE SUNNY SIDE OF LIFE

Clean Comics That Will Amuse Both Old and Young

THE FEATHERHEADS By Osborne

I'M GOING TO STOP THAT LEAK BEFORE THE PLUMBER COMES—
DO BE CAREFUL—HE SHOULD BE HERE ANY MINUTE—YOU MIGHT GET WET—
THE WATER ON THE FLOOR IS FROZEN! I WON'T NEED THESE BOOTS—WHERE'S THE OLD SPIKED SHOES OF MINE?
I'LL GET THEM—BUT—
?
!
?
?
CRACK!
CRACK!
HERE'S THE PLUMBER, DEAR!
?
?
Cracked
Ye Quaint
IT IS USUALLY A WRENCH (FORGOTTEN) TO TEAR A PLUMBER AWAY FROM HIS WORK

S'MATTER POP— Oh Well, Pop Can Rearrange It

By C. M. PAYNE

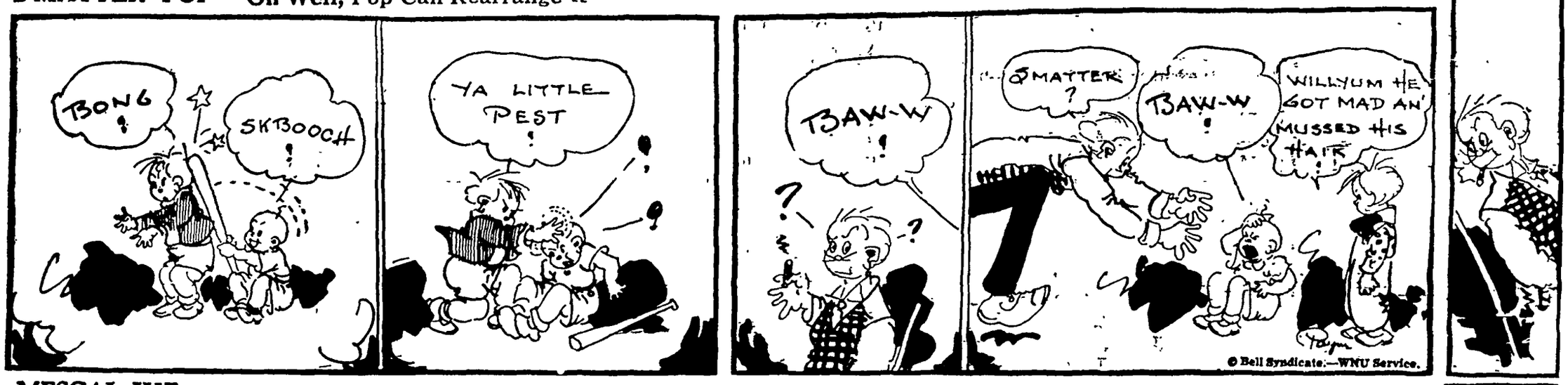

MESCAL IKE By S. L. HUNTLEY

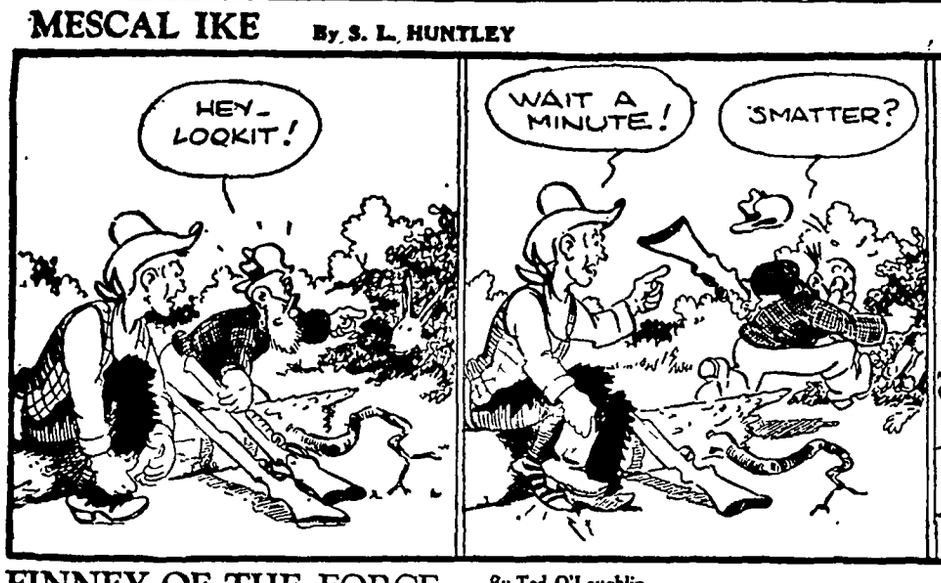

When Moments Count

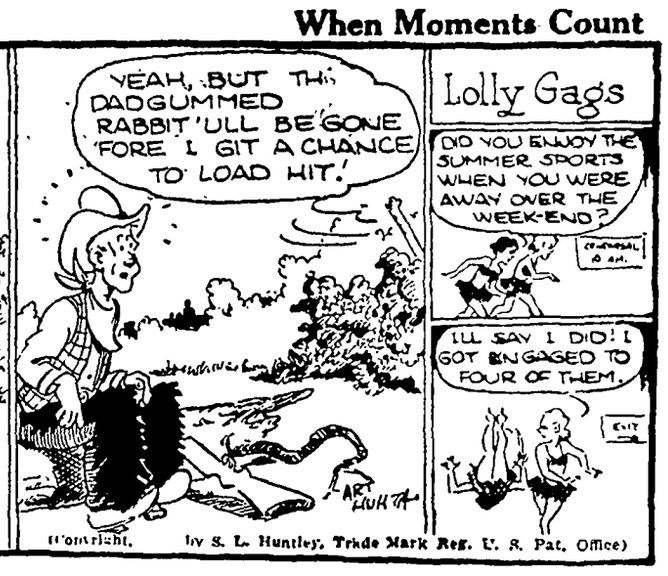
YEAH, BUT THIS DADGUMMED RABBIT 'ULL BE GONE 'FORE I GIT A CHANCE TO LOAD HIT!
Lolly Gags
DID YOU ENJOY THE SUMMER SPORTS WHEN YOU WERE AWAY OVER THE WEEK-END?
I'LL SAY I DID! I GOT ENGAGED TO FOUR OF THEM.
EXIT
ART HUNTLEY
(Copyright, by S. L. Huntley, Trade Mark Reg. U. S. Pat. Office)

FINNEY OF THE FORCE By Ted O'Loughlin

IT SHURE BE ICY OUT TODAY, MOICHAEL
OI'LL BE ALL ROIGHT WIT' THESE DICE CREEPERS ON
HEY! WHUT BE THIS? WHUT BE YEZ SHTANDIN' THERE 'BOUT?
I—ER—I CAN'T—ER
COME ON! GIT GOING! YEZ CAN'T SHTAND THERE ALL DAY—WHUT TH'—!
YOU WERE QUITE CORRECT, OFFICER—I COULDN'T STAND THERE ALL DAY!
?
Just a Slip
PHOOLOSSIFER FINNEY Says
WHIN IT COMES TO CLEANIN' OICE OFF TH' WALK, YEZ OFTIN LET THINGS SLIDE

POP— With Mint Sauce

By J. MILLAR WATT

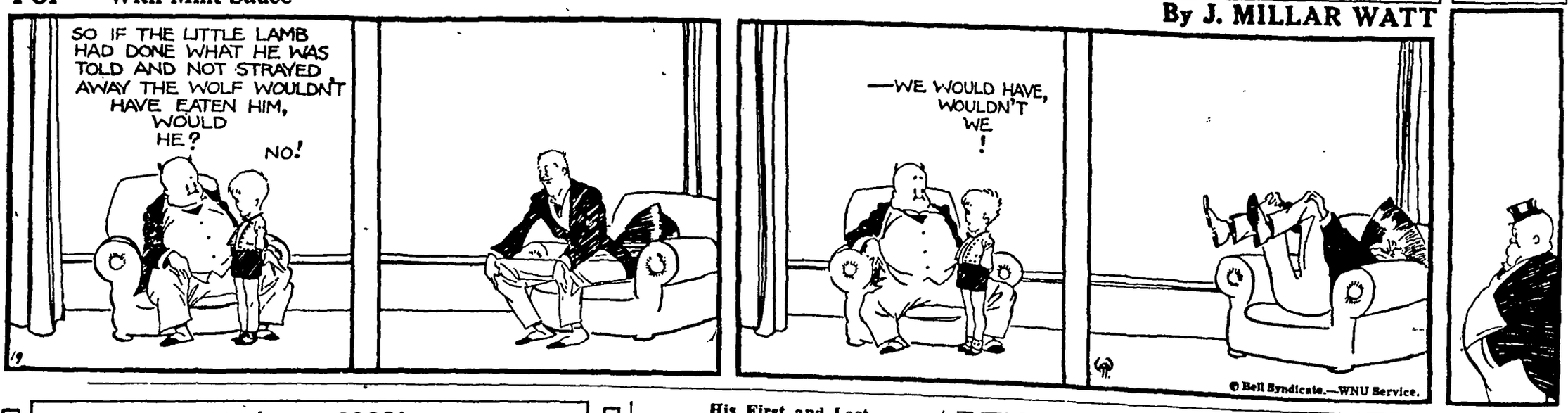
SO IF THE LITTLE LAMB HAD DONE WHAT HE WAS TOLD AND NOT STRAYED AWAY THE WOLF WOULDN'T HAVE EATEN HIM, WOULD HE?
NO!
—WE WOULD HAVE, WOULDN'T WE!
© Bell Syndicate.—WNU Service.

Welcome 1938!

NOW LET'S SEE---WHAT RESOLUTIONS CAN I MAKE FOR YOU THIS YEAR--
WELL, SON--RECKON I'LL BE ON MY WAY--THIS OLE WORLD'S TIRED O' SEEIN' ME--FOLKS ARE WONDERIN' WHAT YOU'RE GONNA BRING 'EM---
MA SAID I COULD WAIT UP FOR THE WHISTLES!
1938
1937
HAPPY NEW YEAR, EVERYBODY!
JOE SAY
(Copyright, W. N. U.)

His First and Last

They sat at the table, he and she, and gazed into each other's eyes, while he mechanically consumed the food which was set in front of him.

She—Ah, I'm glad you like it. Mother says there are only two things I can make properly—potato salad and marmalade tart.

He—Indeed? And which is this?

Father Knows

Little Billy, aged four, was being shown the shape of the earth on a globe atlas by his mother. After pointing to all the countries with their peculiar shapes, she asked:

"Now, Billy, what shape is the world?"

Billy, looking very wise and happy, beamed on her with: "It's in a terrible shape, Daddy says."

His Super Good Deed

Scoutmaster—What is your good deed for today?

Scout—Mother had only one dose of castor oil left, so I let my brother have it.—Tit-Bits Magazine.

BED TOYS By GLUYAS WILLIAMS

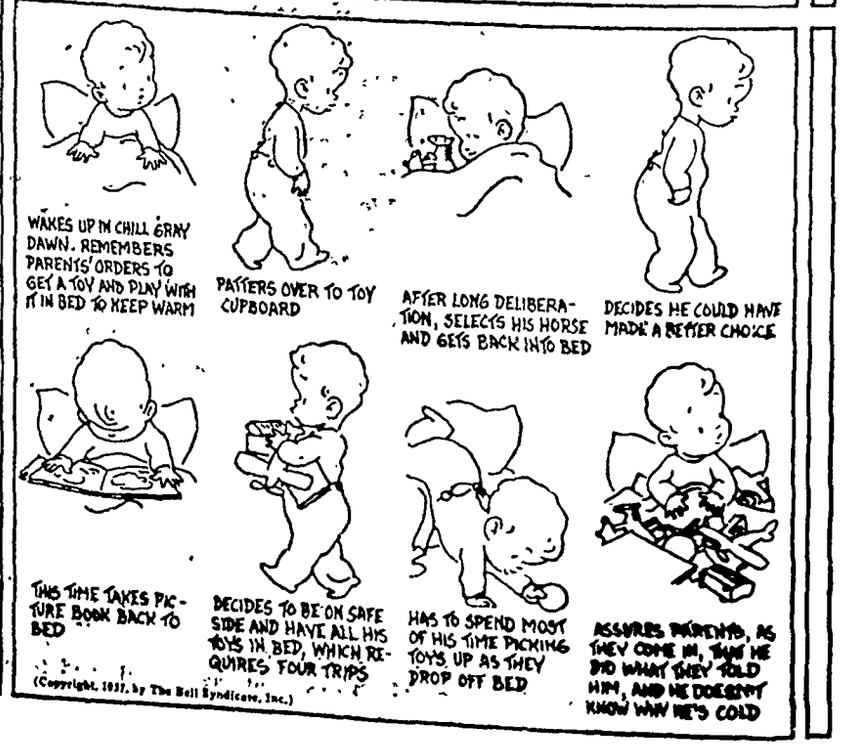
WAKES UP IN CHILL GRAY DAWN. REMEMBERS PARENTS' ORDERS TO GET A TOY AND PLAY WITH IT IN BED TO KEEP WARM
PATTERS OVER TO TOY CUPBOARD
AFTER LONG DELIBERATION, SELECTS HIS HORSE AND GETS BACK INTO BED
DECIDES HE COULD HAVE MADE A BETTER CHOICE
THIS TIME TAKES PICTURE BOOK BACK TO BED
DECIDES TO BE ON SAFE SIDE AND HAVE ALL HIS TOYS IN BED, WHICH REQUIRES FOUR TRIPS
HAS TO SPEND MOST OF HIS TIME PICKING TOYS UP AS THEY DROP OFF BED
ASSURES PARENTS, AS THEY COME IN, THAT HE DID WHAT THEY TOLD HIM, AND HE DOESN'T KNOW WHY HE'S COLD
(Copyright, 1937, by The Bell Syndicate, Inc.)

Home Hints

Poking Fire Bed Fr... Forms Clinkers, S... Fire, Wastes Fu...

WHILE a poker fre... a handy implement ... a furnace, let me c... against using it for th... agitating the fire-bed fr... That results in a lot of t... you and for your furnace.

Stirring the fire throu... nace door opening ... ashes with the live c...

ing clinkers. As you k... ers choke a fire and p... coal from burning freely ... pletely. Also, they clog th... making it difficult to ... fire properly.

Owing to the odd size a... of lumps of coal at the ... is poked from above, the ... becomes packed, and thi... ing prevents the free pa... air, thus forming clinker... ers formed this way, ... cause less trouble, for o... they can be broken ... dropped into the ashpit by ... shaking the grates.

WNU Service.

Oh Wad the Powe... the Giftee Gie Us—

The pompous old gent... the railway carriage ... boring his fellow travele... hour or two with tales of ... cess and his superiority ... one else.

When the ticket collect... into the carriage, the ol... man merely looked annoy... handed a ticket to the c... who looked at it and retur...

"Where are you going, ...

"Good gracious, man, c... read?" shouted the pa... "You've got my ticket, ... you?"

"Yes, but it's for a watch.

We Misjudge

Believe me, every man ... secret sorrows, which the ... knows not; and oftentimes ... a man cold when he is only ... Longfellow.

How One Wom... Lost 20 lbs of ...

Lost Her Prominent ... Double Chin—Slugg...

Gained Physical V... A Shapely Fig...

If you're fat—first remove ... Get on the scales today ... how much you weigh then ... bottle of Kruschen Salts ... last you 4 weeks.

Take one-half teaspoonful ... en Salts in a glass of hot ... morning—modify your diet ... little regular gentle exercise ... weeks get on the scales and ... many pounds of fat have ...

Notice also that you have ... energy—your skin is clear ... feel younger in body—Kruschen ... give any fat person a joyous ...

But be sure it's Kruschen ... health comes first.

You can get Kruschen Salts ... any leading druggist anywhere ... America (lasts 4 weeks) ... cost is but little. If this first ... doesn't convince you this is the ... iest, SAFEST and surest way ... help you lose ugly fat—your ... gladly returned.

WNU—N

Energy Does T...

Energy has made more ... mous than merit.

666 LIQUID, TABLETS, SALVE, NOSE DROPS ... Try "Rub-My-Tism"—World's ...

THE CHEERFUL C...

I love to watch ... snowflakes fa... So slowly throu... the cold gray ... I fain would fl... around like the... And never hurry anywhere.

M'Cord

IMPROVED
RM INTERNATIONAL
NDAY
OOL **Lesson**

Y HAROLD L. LUNDQUIST,
of the Moody Bible Institute
of Chicago.
Western Newspaper Union.

son for January 2

E GOSPEL OF MARK: A PREVIEW

TEXT—Mark 10:35-45
N TEXT—And whosoever of you
e chiefest, shall be the servant of
10 44
Y TOPIC—What Two Brothers
us
TOPIC—Who Are the Great?
IEDIATE AND SENIOR TOPIC—
the Gospel of Mark
PEOPLE AND ADULT TOPIC—
spel Author, Origin, Theme.

ing a New Year is always
g experience. The thought
written record is a pleasant
at the same time most sol-
. We must take heed, you
hat we write upon that page
s before us with the invit-
ion—"1938."

o having New Year's day
unday, it is most appropri-
the Lord's day should come
the holiday of yesterday
th our family and friends,
work-day on the morrow,
e begin the year's labors.
e tarry in God's house to
d counsel together in the
his Holy Word regarding
year of grace and oppor-

gin today a six-month study
ospel of Mark, which pre-
rist as the Servant of God.
Gospel of the mighty acts
e power, rather than of
It is characterized by
and spontaneity. It moves
The characteristic words
aightway," "immediately,"
rthwith," which are used
n forty times.

considering our lesson for
e would undoubtedly like to
e author." John Mark was
f the Mary in Jerusalem in
one was "the upper room"
o many important events
ce He was a cousin of
s and went with him and
he first missionary journey.
e reason he lost heart and
ne, much to Paul's distress.
we find that the young man
d himself in Paul's estima-
was later well spoken of
(Col 4 10, Phile. 24, and I
1)

esson text chosen for our
" of the Gospel is one
ows the weakness of human
s as contrasted with the
it of humble service which
rized Christ.

sh Ambition Rebuked (vv.

ion is not in itself wrong,
n it becomes so extreme
rojects self forward at the
of others it becomes selfish
uctive The fact that these
re evidently earnest and
deed seeking a place with
d in his glory does not
the situation. They were
ven in dealing with holy

and John had asked for a
n the kingdom, but had
ht to share in the suffering
e lesson
ow ignorance of what was
t their own weakness, their
ion of God's hand in the
out of his own plans,
ave deterred them. There
a thing as holy boldness,
e is also such a thing as
emerity.

crificial Service Defined
5)

an is not organized after
ner of secular government
Much of the mischief that
e to pass in the church is
t of "running the church"
gani ation, when it should
ed to develop as a living

who observes with even a
e knows that the church of
s hindered most seri-
t presence of pride and
n Some people will
s they can rule. Their
w ield unless it buys for
d nating interest. The
r ona non grata unless
gr the desires of the
be None of these things
as obviously as our words
gge There is much care-
g and "wire-pulling" be-
scenes But it amounts to
he same thing, and it is
ly foreign to the spirit of

re then no Christians who
e the Lord? Yes, praise
, there are many, and wher-
are found they are the salt
rth God uses and blesses
his own glory. They may
nd often are not) in "posi-
leadership," but they are
he leaders of the church in
ork on the earth.

Man

by nature weak; he is
and to a state of depend-
therefore naturally seeks
about for help

od Becoming Stale

lived to know that the se-
appiness is never to allow
rgies to stagnate.—Adam

Success

s no road to success but
clear strong purpose.

They're Teaching 'Em Young in Nippon

Wearing cardboard shrapnel helmets and carrying toy guns, these Japanese children are being instructed in the rudiments of warfare as part of their childish play. When the real thing comes along and they are old enough to bear arms for their emperor, they won't be altogether raw material.

Rent for Roval Landlord

Little Kenneth Hodge, two, is pictured as he said good-by to the two greyhounds, Shot and Nimble, before they were taken away from Launceston, England, to be presented to King George VI as part of a feudal tribute in accordance with an ancient Cornwall custom. Other items in the feudal tribute were silver spurs, a riding cloak and a pound of pepper.

Capt. "Bill" Wood Is Named New Coach of Army

Captain William H. (Bill) Wood, former Army backfield ace and a twelve letter athlete during his cadet career, who has been named head football coach at the United

States Military academy at West Point, N. Y., to succeed Captain Garrison H. Davidson. Captain Wood graduated from the academy in 1925.

KING ZOG SPEAKING

Celebrating the twenty-fifth anniversary of Albanian independence from Turkey, King Zog of Albania is shown before the microphone through which he addressed his subjects at the beginning of the festival that marked the event.

License Plates Boost N. Y. Fair

Pretty Nettie Bomze displays the 1938 World's fair license plates which will help to advertise the New York World's fair to be held in 1939. World's fair promoters believe this will be an effective means of telling the world in advance about the exposition.

Gives Birth to Fifth Caesarian Baby

The Barrett family shown at Mercy hospital, Chicago, where the fifth child was born to Mr. and Mrs. Isabel Barrett recently by caesarian operation. Left to right are James Morgan, newest addition to the family; Mrs. Barrett; Maurice, the father; Alice, twelve; Theresa, eleven; Maurice, Jr., ten; and John, six. The extraordinary series of difficult births is believed to be close to a record.

HOW TO SEW

by Ruth Wyeth Spears

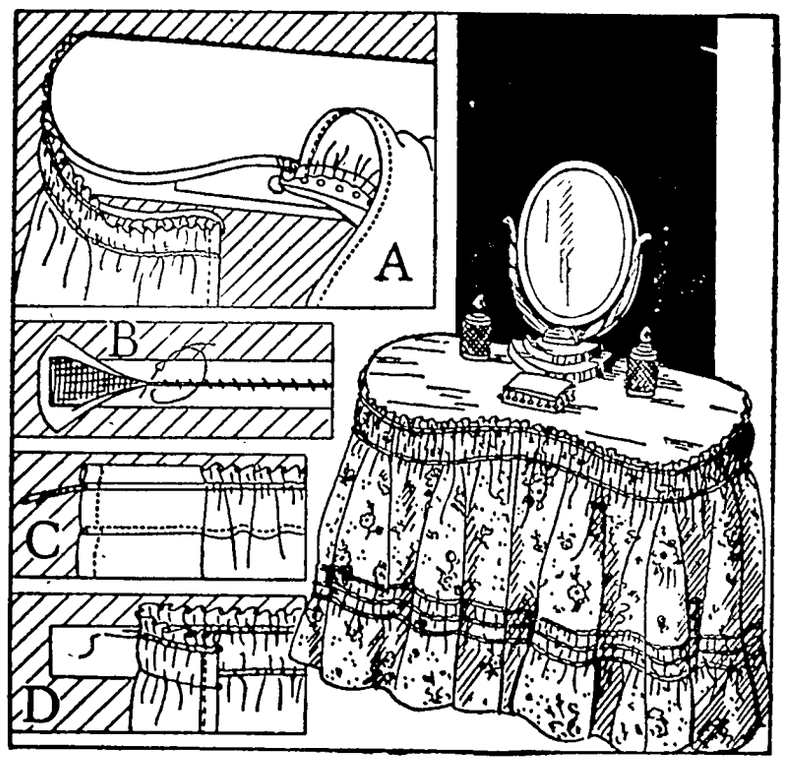

A Dressing Table Skirt With Corded Shirrings

THIS dressing table has a curved front and hinged arms on which to mount the skirt so that it can be opened to permit access to the drawer. To mount the skirt it must first be sewed to a band of covered buckram. Cut the buckram in a strip 2½ inches wide. Cover it with a straight piece of material as shown here at B.

Make the heading at the top of the skirt just the depth of the thickness of the table edge so that it will cover the edge of the table when the arms are closed. Use ¼-inch cable cord for the shirring. This is sewed to a safety pin and run through tucks stitched in the material as shown here at C.

The top of the ruffle is also shirred with cords. When the shirrings are all finished, sew the top of the skirt to the covered buckram strip as shown at D and then thumb tack it in place as at A.

Every Homemaker should have a copy of Mrs. Spears' new book, SEWING. Forty-eight pages of step-by-step directions for making slipcovers and dressing tables; restoring and upholstering chairs; couches; making curtains for every type of room and purpose. Making lampshades, rugs, ottomans and other useful articles for the home. Readers wishing a copy should send name and address, enclosing 25 cents, to Mrs. Spears, 210 South Desplaines St., Chicago, Illinois.

Uncle Phil Says:

Respect Due Precedent

Respect for precedent has a solid basis. Don't be contemptuous of precedent, but study its claims to authority.

If you want to enjoy retrospection, recall your happiness, not your sorrows.

Gossip thrives less among men particularly because it means a black eye if not worse.

Women often say it is hard to please men by the way they dress; but let a man pick out a woman's sartorial outfit and she'd be a fright.

Men have had but one burst of extravagance in clothing in the last 30 years. It was when they paid $8 for a silk shirt.

HOUSEHOLD QUESTIONS

Preventing Rust in Oven.—After using the oven, leave the oven door wide open, to allow it to cool down thoroughly. This allows all moisture to escape and prevents rust.

* * *

Watch Your Step.—Painting the bottom step of the cellar stairs white makes it more conspicuous and often helps to prevent accidents.

* * *

Salt and Pepper Shaker.—A large shaker containing six parts salt to one part pepper and kept on the stove will save steps when seasoning cooking foods.

* * *

Sliding Dresser Drawers.—Rubbing a candle stub or wax along the sliding edges of dresser drawers will make them move in and out much more easily, even when heavily loaded.

* * *

Lining a Coat.—When lining a coat, put the coat on inside out. Have the lining all ready stitched up, and slip it over the coat. It will fall into position naturally. Pin it in place, and finish in the usual way.

* * *

Home-Made Flower Holder.—If you cannot buy a flower-holding frog (the stand with holes pierced in it to steady flowers in a vase) to fit an oblong vase, a block of paraffin will serve the purpose very well. Holes may be made with a heated ice pick or some other round instrument.

TRADE

PEACE

MARK

When a cough due to a cold plagues you, give your throat peace with a Smith Brothers Cough Drop. Black or Menthol—5¢.

Smith Bros. Cough Drops are the only drops containing VITAMIN A
This is the vitamin that raises the resistance of the mucous membranes of the nose and throat to cold and cough infections.

LIFE'S LIKE THAT — By Fred Neher

"That feels better . . . but it's still a little snug."

Here's for 1938—

May is be the best year of any you have ever known—and may it bring happiness and prosperity.

WELLEMEYER FURNITURE STORE

1938 Holiday Greetings 1938

We welcome this time

Because it gives us a chance of telling you how much we have appreciated your patronage, and we sincerely hope you will allow us the privelege of continuing to serve you.

W. L. THADA

COMPLIMENTS OF THE SEASON

As the New Year opens we rededicate ourselves to a greater service and building a better community.

NORTHERN LUMBER COMPANY

Farm Implements Lumber Building Material

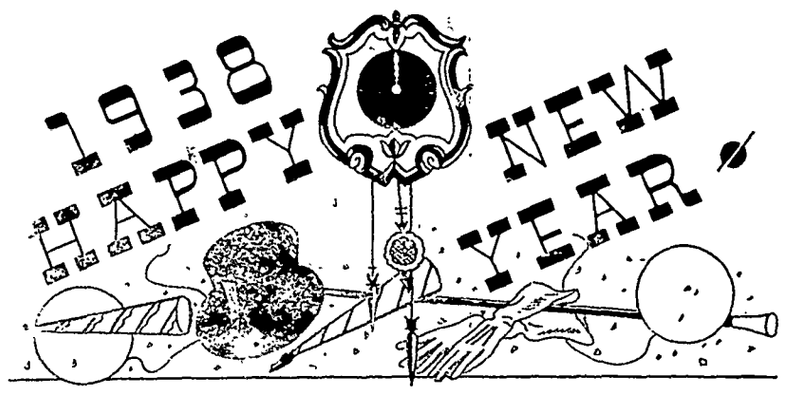

HAPPY NEW YEAR!

Sure it's happy! We're happy because of lots of things—chiefly because we've had the opportunity to be of service to you and to this community.

E. F. JACOBS

Farm Service Store Klemme, Iowa

Optimistic!

That's how we feel about the outlook for 1938. We believe there's much happiness and increased prosperity in store for all of us. That's why we can make our greeting so sincere.

QUANDT'S CAFE
Conrad Quandt, Prop.

Local Happenings

Klemme and Vicinity

Leo Hyman of Burlington, came home for Christmas and to spend a week's vacation.

Miss Florence Woodhouse of Mason City spent Christmas at the W. F. Pavey hom.

Miss Glenna Gruetzmacher, who teaches at Winfield, Iowa, came home for the holiday vacation.

Pete Paul began work at the Klemme Auto Company garage Monday.

Paul Ludeke is visiting this week at the George Schoenwetter home.

Mr. and Mrs. Henry Ludeke were Mason City visitors Monday afternoon.

Mr. and Mrs. P. M. Wilson spent Christmas day with her father and sister at the Henry home at Clarion.

Mr. and Mrs. Harold Gruetzmacher and Roger and Jimmie visited over Christmas at the Frank Gruetzmacher home.

Bernard Smid arrived home from Texas Wednesday evening. Bernard is machine man with a paving crew in the south.

George Carson, former Klemme barber, now of Spirit Lake, was calling on old Klemme friends Thursday.

Mr. and Mrs. Henry Galbreth spent Christmas and Sunday visiting with relatives at Mason City and Plymouth.

C. A. Larsen and family spent Christmas visiting at the Albert Yahnke home at Garden City, Minn.

Dr. and Mrs A. H. Dulmes and son, Dick, spent Christmas at the Mary Mutch home at Grundy Center.

Mr. and Mrs. R. A. Jorgenson and son, Ray Jr., were Christmas Day dinner guests at the Lyle Liebendorfer home at Mason City.

Rev. Grosshuesch and family and Lena Schroeder were guests at the Henry Barz home Christmas day.

James Carlson of Glen Flora, Wis., spent a few days the fore part of the week visiting in Klemme.

All the college students from this vicinity are enjoying their Christmas vacation with home folks.

Mr. and Mrs. Donald Bacon and Jo Ann, of Titonka, and Miss Anna Griewe were guests at the Arthur Wellemeyer home Christmas day.

Mr. and Mrs. John Johnson entertained all the Johnson relatives in and near this city with a grand Chrismas day dinner.

Art Wellemeyer returned from Burlington Tues. morning where he had gone to buy a carload of new furniture.

FOR SALE—Kitchen cabinet and Underwood typewriter. Both in good condition. Phone Times Office. 2tc.

E. C. Buntenbach and family enjoyed Christmas day dinner with Mrs. Buntenbach's sister and family at Iowa Falls.

Mr. and Mrs. John Jorgenson and Pat, of Rapid City, South Dakota, spent Monday visiting at the R. A. Jorgenson home.

Floyd Klotzbach, who works at Ft. Atkinson, Wis., came home Thursday to spend Christmas with his folks, Levi Klotzbach and family.

Mr. Daisy Lemke had all her children home for Christmas. Mr. and Mrs. McLaughlin came from Belmond and Marjorie went home with them.

Mrs. Kenneth Gast underwent a major operation at a Mason City hospital last Wednesday. She is reported to be making a satisfactory recovery.

Mr. and Mrs. Paul Grange and Dorance went to Estherville Friday and stayed until Sunday evening at the White home. Dorance is visiting their all week.

Mr. and Mrs. Charles Hoeft and family and Mrs. Jante of Garner were Chistmas guests with Mr. and Mrs. Lloyd Lau.

Guests at the T. R. Burgess home at Goodell on Christmas Day were C. C. Kilgore and family, and Joe Burgess and family, of Klemme.

Mrs. E. C. Buntenbach and children visited with her mother at Dows. Monday. Mrs. Erick Rockow accompanied them to Dows.

Mr. and Mrs. E. J. Arnold and family and Mrs. Martha Bredbenner and Novella were guests with Mrs. Henry Lau and children Christmas day.

Sunday evening Mr. and Mrs. E. C. Buntenbach and Lorraine and Junior were guests at the Erick Rockow home to a fine turkey dinner.

Mr. and Mrs. Lee Anderson, of Charles City, Mr. and Mrs. Lester Stille and daughters, Harvey Stille and sons, were guests at the parental Wm. Stille home Christmas day.

Miss Vella Paull came from Des Moines to spend Christmas at the home of her parents Mr. and Mrs Herman Paul. Her sister, Emily, accompanied her to Des Moines, Sunday.

Sunday all the Ludeke relatives and some friends gathered at the Art Schoenwetter home, coming with well filled baskets. Ye reporter was told that they had everything imaginable for dinner, and was it ever good.

Mr. and Mrs. Lew Griffen and family, Mr. and Mrs. Carl Wille and family, Paul Goll and family, Alvin Goll and family, Mr. and Mrs. LeRoy Johnson and Mrs. Wm Schlawin all took well filled baskets and spent the day Sunday with Grandma Schlawin.

Mr. and Mrs. Verner Lewis and family, Mr. and Mrs. Henry Lewis and Duard, Luella Feiro of Osage and Earl Waddell of Clarion were guests with Grandpa Lewis on Christmas day.

Mr. and Mrs. Fred Ridder entertained for Christmas dinner the following: Mr. and Mrs. Sam Harvey and Enid, of Mason City, Mr and Mrs. Walter Beatty and Joyce, of Chicago, Mr. and Mrs. Lee Ridder and children and Mr. and Mrs. Wes. Schuldt, of Klemme.

Mr. and Mrs. J. A. Chambers enjoyed the holidays as their children, Thelma and Wayne were home from Ames. On Christmas day they entertained all the Chambers relatives. Harley Chambers, of Corwith, remained for a visit until Monday afternoon.

Dr. and Mrs. Schaeffer spent Christmas at Forest City at a big family reunion dinner of the Schaeffer's. Today, Wedesday, Mrs. Wilson and Fanny, mother and sister of Mrs. Schaeffer, will arrive from Exira for a visit at the Schaeffer home.

Mr. and Mrs. C. F. Keraus, accompanied by a niece and a nephew from Iowa Falls, Mr. and Mrs. T. F. Mitchell and Otho and Verle Keraus, of Swea City, Mr. and Mrs. C. G. Waterman and Marian, and Mrs. Mary Waterman of this city, were Christmas guests with Mr. and Mrs. W. C. Keraus.

A family gathering was held at the home of Mrs. Mary Church on Christmas day when all of her children and their families were present for dinner. Those present were Harlan Trees and family, Henry Ward and family, and Burr Chruch, all of Klemme; Elmer Anderson and family of Britt, and Mr. and Mrs. Eric Sidel of Clarion.

Dorance Day and family of Mason City, visited over Christmas and Sunday at the John Day home. Mrs. Wm. Smith was also a dinner guest at the Day home Christmas day. Dorance and family remained in Klemme until Tuesday morning. Sunda evening Byrnes Missman was a guest for dinner and Tuesday evening Miss Agnes Galbreth was a dinner guest with Mr. and Mrs. Day.

LOADS OF HAPPINESS TO ALL

We are appreciative of the opportunity of serving you in 1937 and ask for friendship throughout 1938.

HANCOCK COUNTY CO-OPERATIVE OIL ASSOCIATION

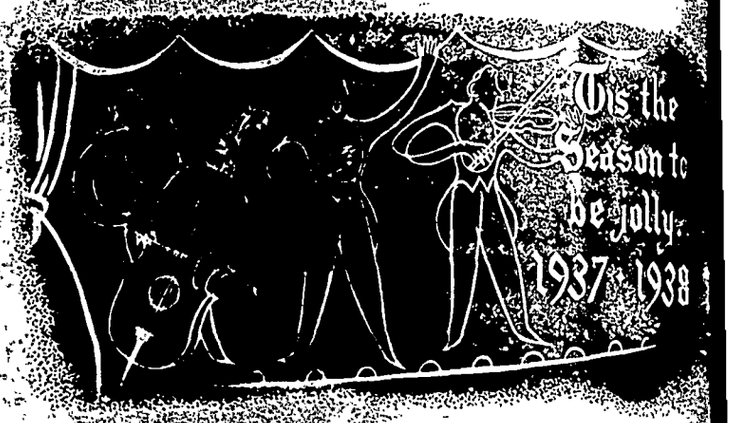

Words are but poor things to express our appreciation of many favors during the year just past. May we show how grateful we are by being of greater service to you during 1938.

KLEMME CO-OPERATIVE GRAIN COMPANY

As we move into a new year we want to express our gratification over the cordial relations that have existed between us, and to express our desire that they may continue and increase during the year to come.

KLEMME FOOD MARKET

Th New Year will mean much to all of us—new objectives, higher standards of achievement—better service. We promise a constant effort to serve you even better in the coming year.

IOWA UNION TELEPHONE COMPANY

Whatever the New Year may bring we face it unafraid. For friendships of the many whom we have served in the past give courage and hope for the future. For your kindness may we take this opportunity to express our sincere appreciation, and to extend to all the greetings of the season.

NORTH IOWA GRAIN COMPANY